

# Kit 1370

VOLVO V70, 5-dr Estate, 04-07  
VOLVO V70, 5-dr Wagon, \*05-10

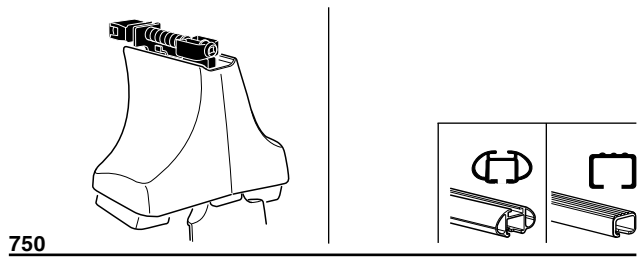
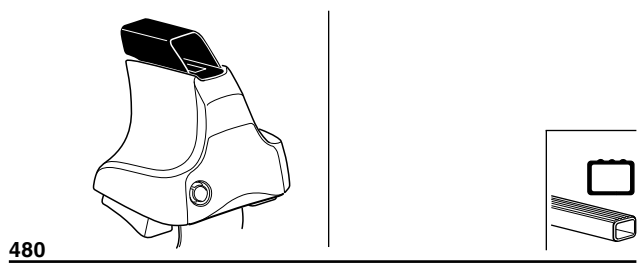
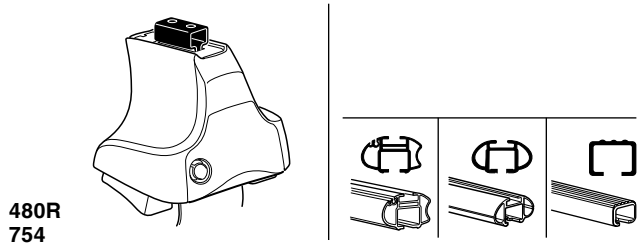

|                      |    |                      |          |    |    |
|----------------------|----|----------------------|----------|----|----|
|                      |    |                      |          |    |    |
| x2<br>x2<br>x2<br>x4 | x2 | x2<br>x2<br>x4<br>x4 | x2<br>x2 | x2 | x2 |

← 696 x 2

← 698 x 2

← 188 x 4

x 1

**Kit**

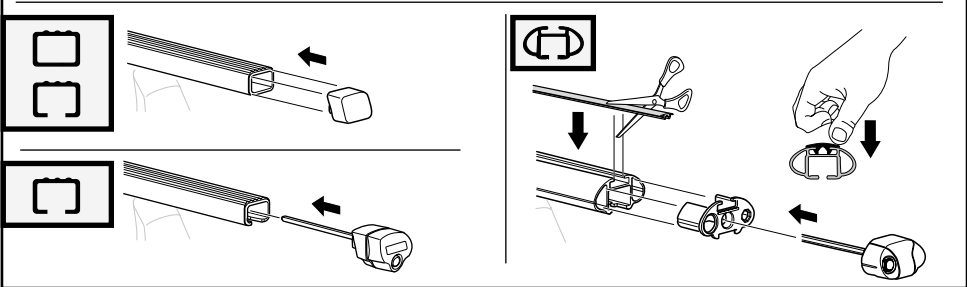
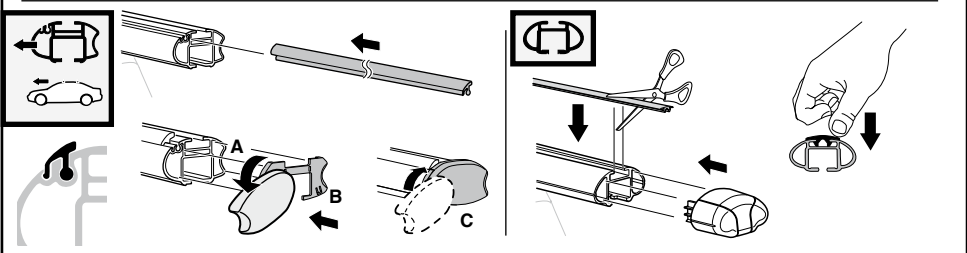
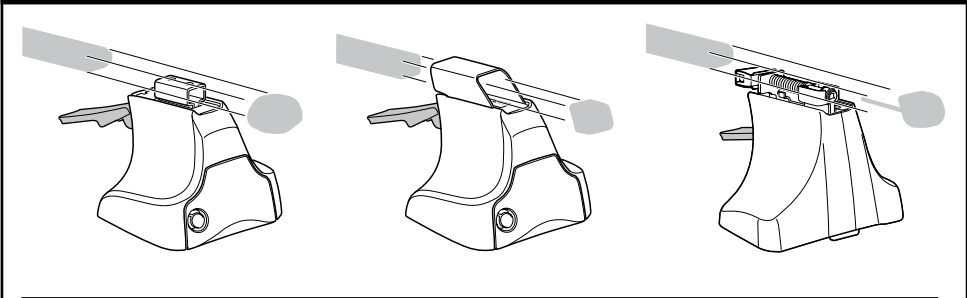
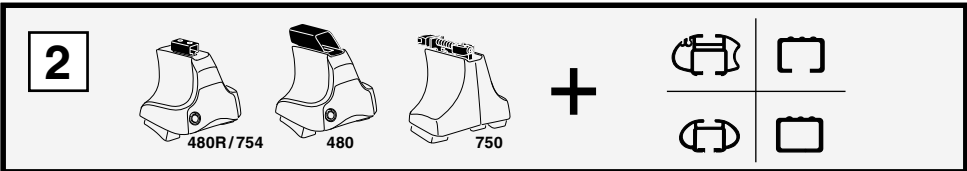
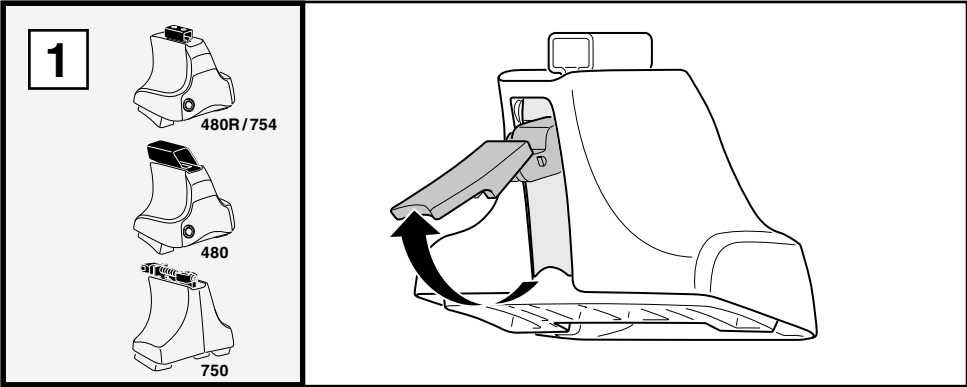

**3**



754

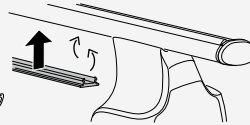
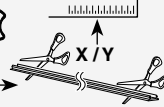

750



**1**

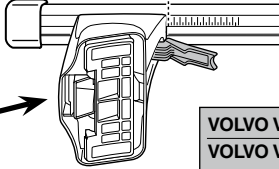
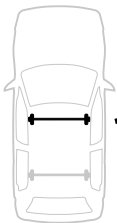

**2**

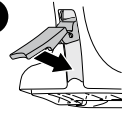

|                                      |           |
|--------------------------------------|-----------|
| <b>VOLVO V70, 5-dr Estate, 04-07</b> | <b>38</b> |
| <b>VOLVO V70, 5-dr Wagon, *05-10</b> | <b>38</b> |

**X**

**1**

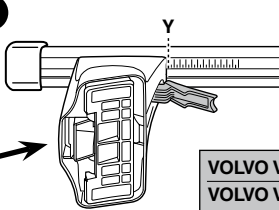
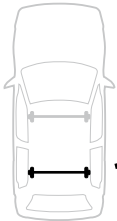

**2**

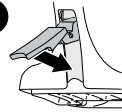

|                                      |             |
|--------------------------------------|-------------|
| <b>VOLVO V70, 5-dr Estate, 04-07</b> | <b>35.5</b> |
| <b>VOLVO V70, 5-dr Wagon, *05-10</b> | <b>35.5</b> |

**Y**



480R



480

**1**

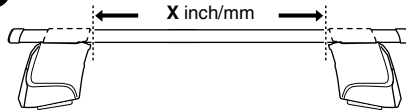

**2**

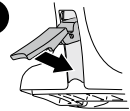

|                                      |                                       |                |
|--------------------------------------|---------------------------------------|----------------|
| <b>VOLVO V70, 5-dr Estate, 04-07</b> | <b>40 <sup>5</sup>/<sub>8</sub> "</b> | <b>1031 mm</b> |
| <b>VOLVO V70, 5-dr Wagon, *05-10</b> | <b>40 <sup>5</sup>/<sub>8</sub> "</b> | <b>1031 mm</b> |

**X inch**

**X mm**

**1**

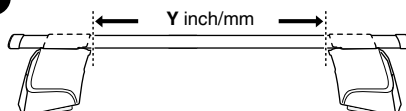

**2**

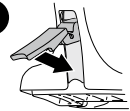

|                                      |                                       |                |
|--------------------------------------|---------------------------------------|----------------|
| <b>VOLVO V70, 5-dr Estate, 04-07</b> | <b>39 <sup>5</sup>/<sub>8</sub> "</b> | <b>1006 mm</b> |
| <b>VOLVO V70, 5-dr Wagon, *05-10</b> | <b>39 <sup>5</sup>/<sub>8</sub> "</b> | <b>1006 mm</b> |

**Y inch**

**Y mm**

4

VOLVO V70, 5-dr Estate, 04-07  
VOLVO V70, 5-dr Wagon, \*05-10

188



696



FL



188



696



FR

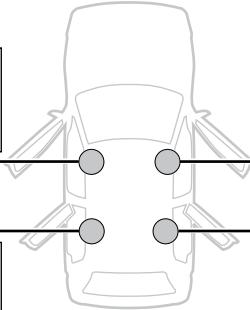

188



698



RL



188



698



RR

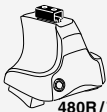

480R/754



480

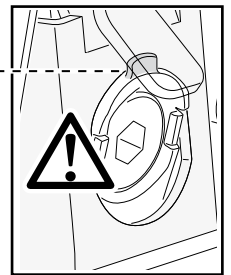
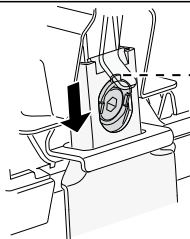
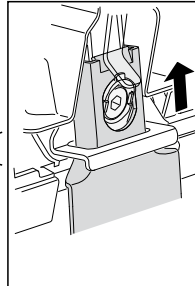
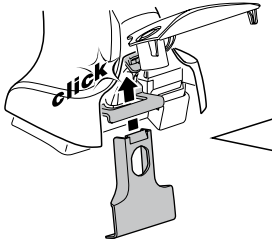
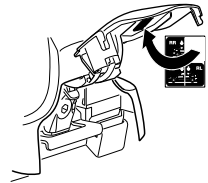
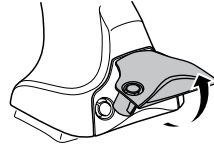
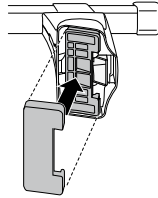

750

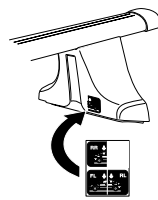
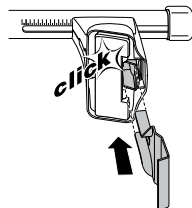
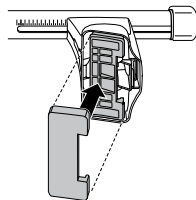

5

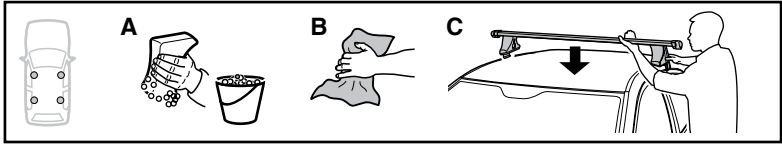

|                                      | X mm          | Y mm          | X inch      | Y inch          |
|--------------------------------------|---------------|---------------|-------------|-----------------|
| <b>VOLVO V70, 5-dr Estate, 04-07</b> | <b>355 mm</b> | <b>810 mm</b> | <b>14 "</b> | <b>31 7/8 "</b> |
| <b>VOLVO V70, 5-dr Wagon, *05-10</b> | <b>355 mm</b> | <b>810 mm</b> | <b>14 "</b> | <b>31 7/8 "</b> |

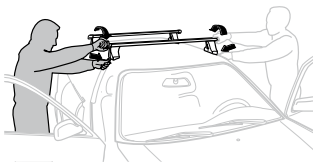
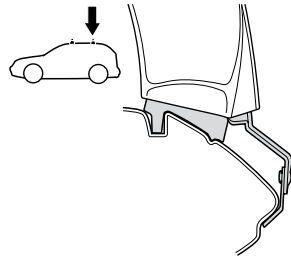
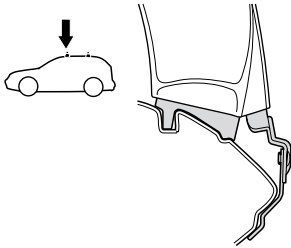
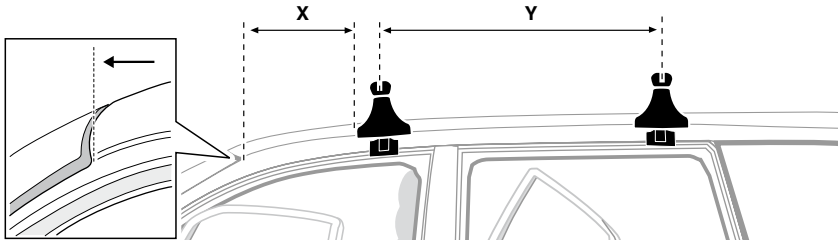

- GB/US** Tighten alternately  
**D** Die Schrauben abwechselnd anziehen  
**F** Serrer alternativement chaque côté  
**NL** Afwisselend aan de linker- en de rechterkant aandraaien  
**I** Alternare il serraggio delle viti  
**E** Apretar alternativamente  
**PT** Aperte alternadamente  
**S** Dra åt växelvis  
**FIN** Kierrä vuorotellen  
**EST** Pinguldage vaheldumisi  
**LAT** Pievelciēt pamišus  
**LIT** Užsukinėkite pakaitomis  
**PL** Śruby dokręcaj naprzemiennie  
**RU** Затягивайте попеременно

- CZ** Pokręťta багажника dokręcaj dokręcaj naprzemiennie.  
**SK** Doťahujte striedavo  
**SLO** Privijajte izmenično.  
**HR** Naizmjenično zategnite  
**HU** Egymástól függetlenül szorítandó  
**GR** Σφιγγετε εναλλάξ  
**TR** Dönüşümlü sıkın

**中文** 交替拧紧

**한국어** 번갈아 가며 조이십시오.

**日本語** 交互に締め付けてください。

**ไทย** ชั้ไน้แบบบัสลับ

6



480R/754



480

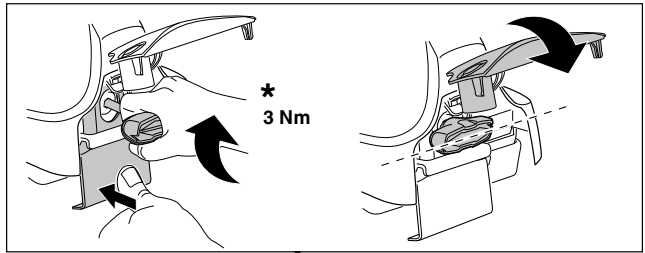
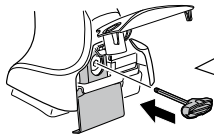

\*  
3 Nm

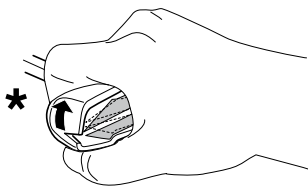

\*

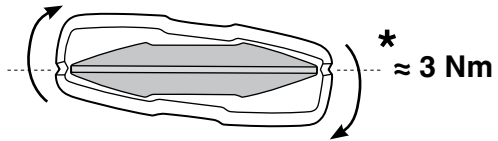

\*  
≈ 3 Nm

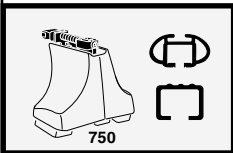
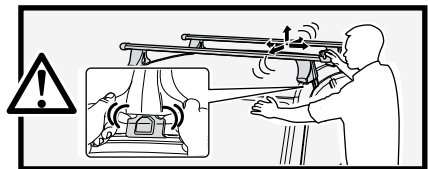

750

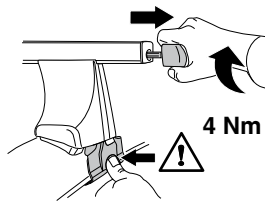

4 Nm

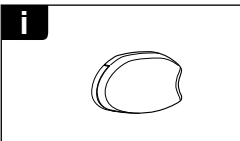
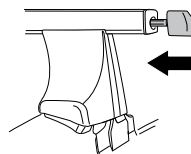

i

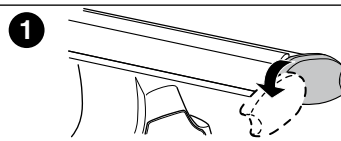

1

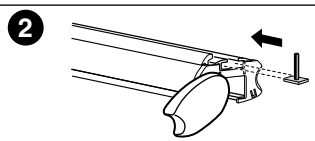

2

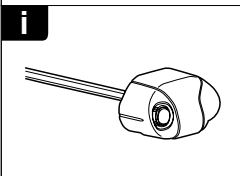

i

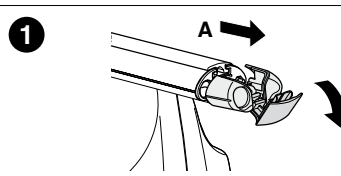

1

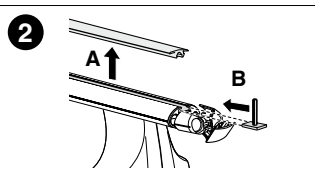

2

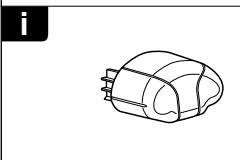

i

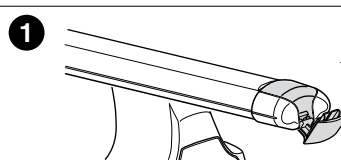

1

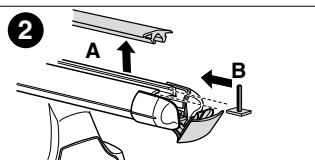

2

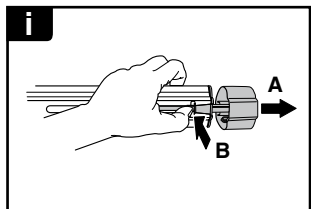
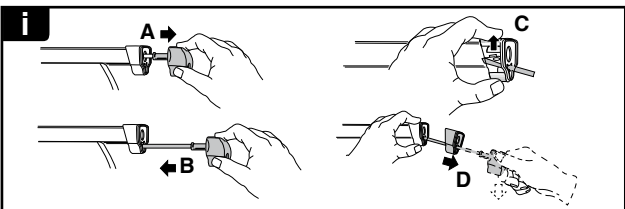
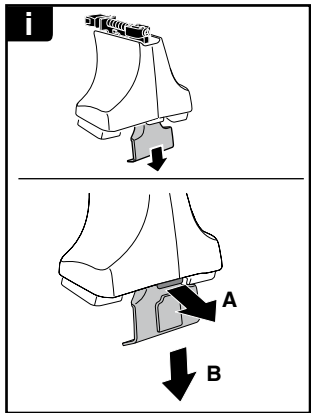
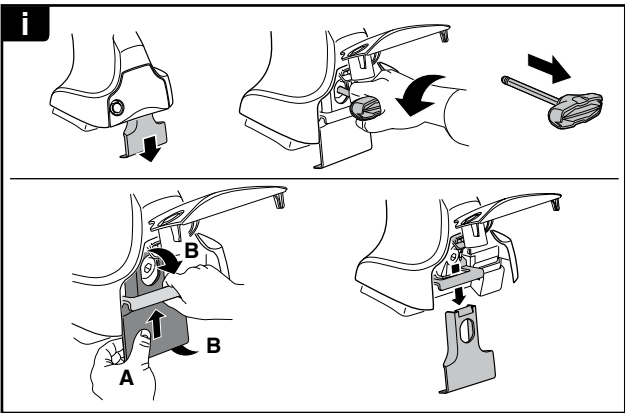
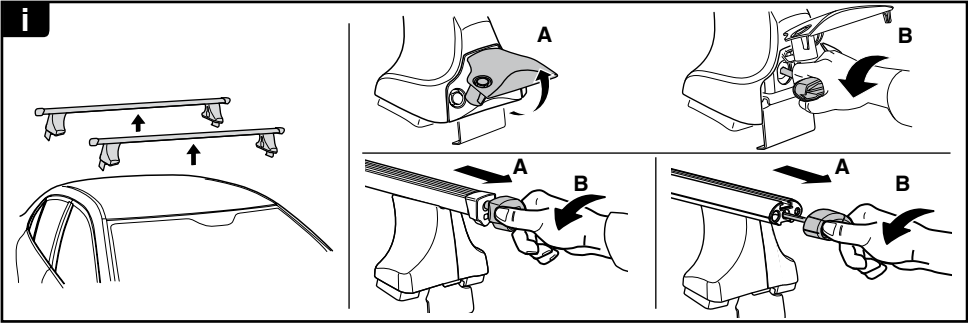

**THULE**  
SWEDEN  
**ONE  
KEY  
SYSTEM**

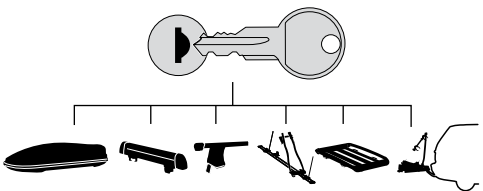

- 544 (x4)
- 596 (x6)
- 588 (x8)
- NA 510 (x10)
- EUR 452 (x12)
- ASIA

