

Kit 1019

AUDI A4, 4-dr Sedan, 95-00 / *95-01

AUDI S4, 4-dr Sedan, 97-01/ *00-02

AUDI A4 Avant, 5-dr Estate, 96-01

AUDI A4, 5-dr Wagon, *97-01

480R
754

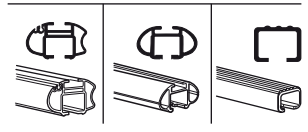
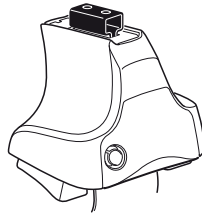

480

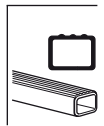
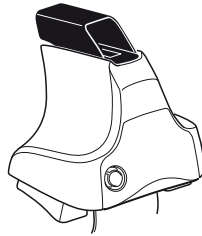

750

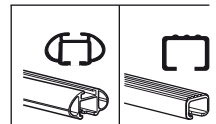
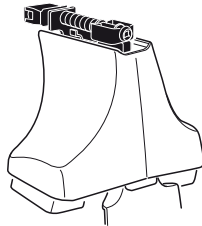

**Max.
60 kg**
**Max.
132 lbs**

x1

x4

x4

x4
 x4

x1

x4

x4

x4
 x4

x1

x4

x4

480R/754
 480
 750

x2 x2 x2 x4	x2	x2 x2 x4 x4	x2 x2	x2
----------------------	----	----------------------	----------	----

x4

x2

x1

x1

x1

Kit

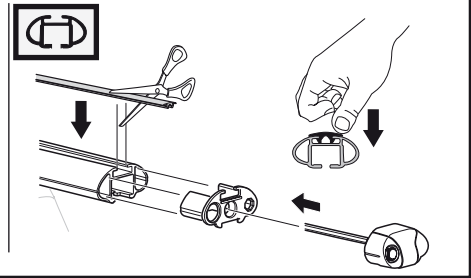
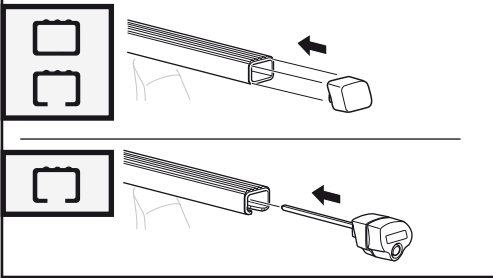
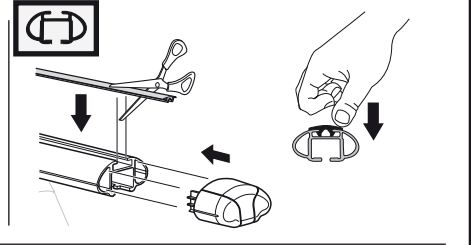
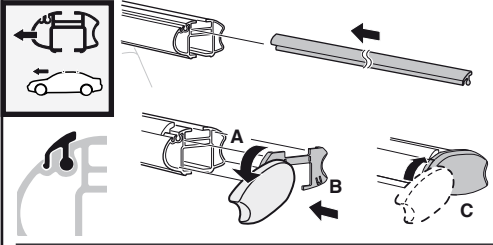
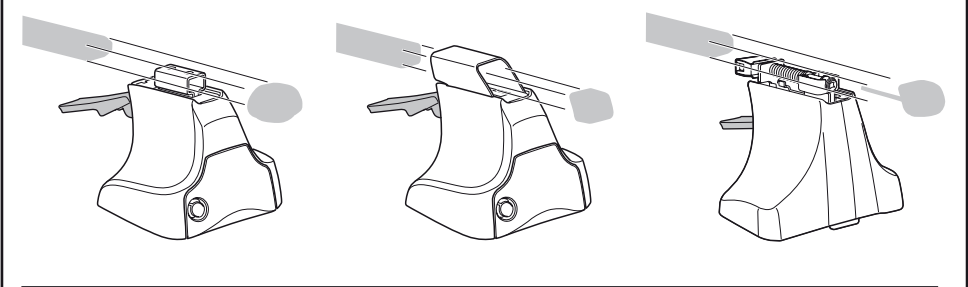
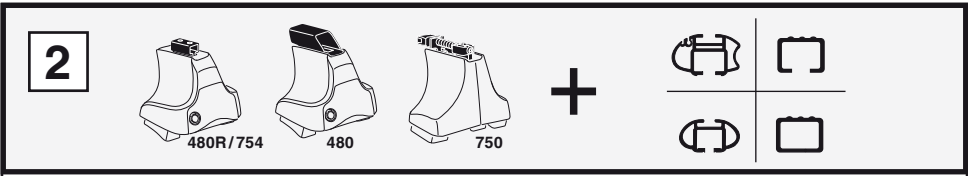
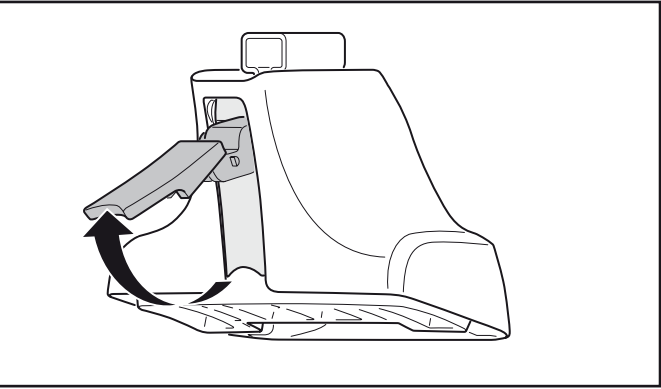
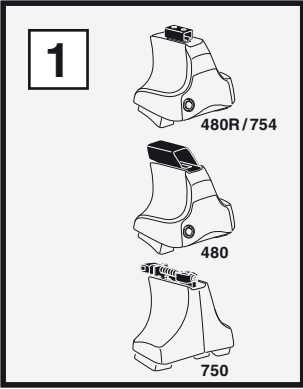

3



754

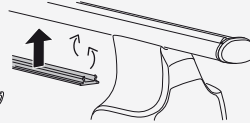
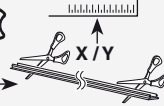

750



1

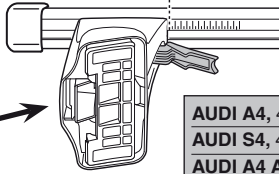

2



	X
AUDI A4, 4-dr Sedan, 95-00 / *95-01	28
AUDI S4, 4-dr Sedan, 97-01/ *00-02	28
AUDI A4 Avant, 5-dr Estate, 96-01	27,5
AUDI A4, 5-dr Wagon, *97-01	27,5

1

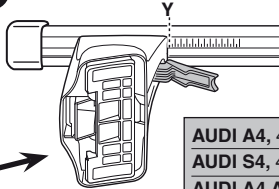
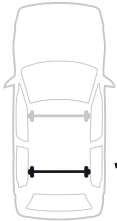

2

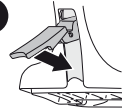

	Y
AUDI A4, 4-dr Sedan, 95-00 / *95-01	26
AUDI S4, 4-dr Sedan, 97-01/ *00-02	26
AUDI A4 Avant, 5-dr Estate, 96-01	23,5
AUDI A4, 5-dr Wagon, *97-01	23,5



480R



480

1

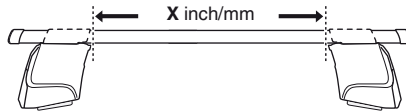

2

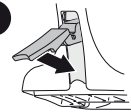

	X inch	X mm
AUDI A4, 4-dr Sedan, 95-00 / *95-01	36 ⁵ / ₈ "	931 mm
AUDI S4, 4-dr Sedan, 97-01/ *00-02	36 ⁵ / ₈ "	931 mm
AUDI A4 Avant, 5-dr Estate, 96-01	36 ¹ / ₂ "	926 mm
AUDI A4, 5-dr Wagon, *97-01	36 ¹ / ₂ "	926 mm

1

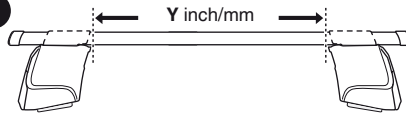

2



	Y inch	Y mm
AUDI A4, 4-dr Sedan, 95-00 / *95-01	35 ⁷ / ₈ "	911 mm
AUDI S4, 4-dr Sedan, 97-01/ *00-02	35 ⁷ / ₈ "	911 mm
AUDI A4 Avant, 5-dr Estate, 96-01	34 ⁷ / ₈ "	886 mm
AUDI A4, 5-dr Wagon, *97-01	34 ⁷ / ₈ "	886 mm

4

AUDI A4, 4-dr Sedan, 95-00 / *95-01

AUDI S4, 4-dr Sedan, 97-01/ *00-02

AUDI A4 Avant, 5-dr Estate, 96-01

AUDI A4, 5-dr Wagon, *97-01

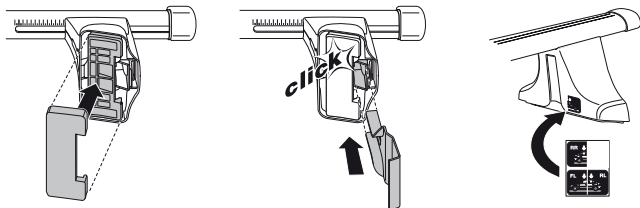
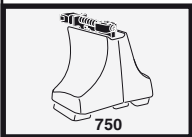
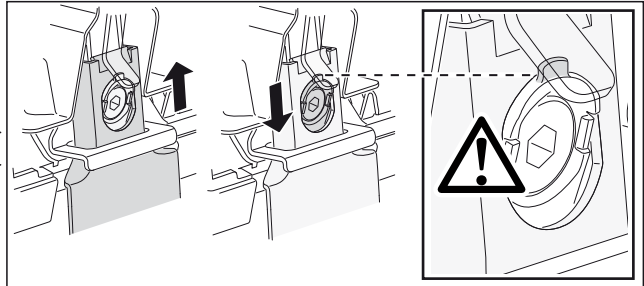
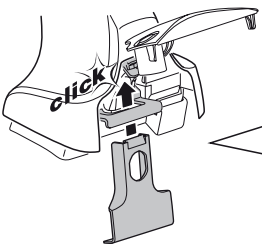
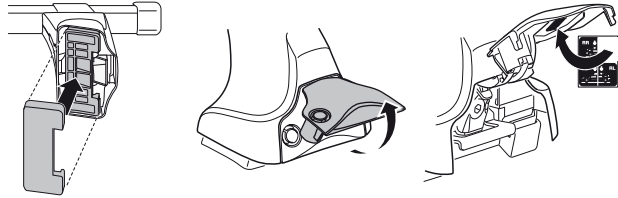
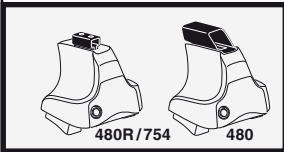

5

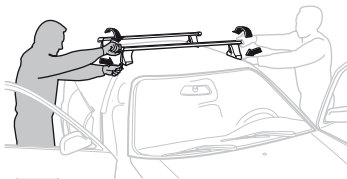
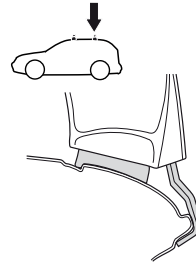
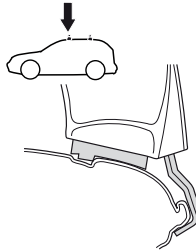
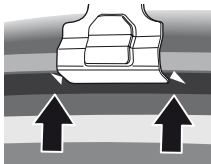
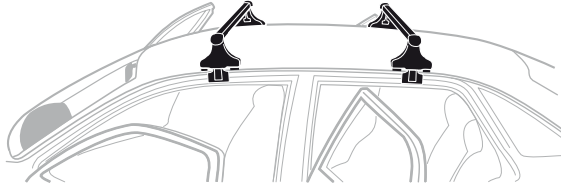
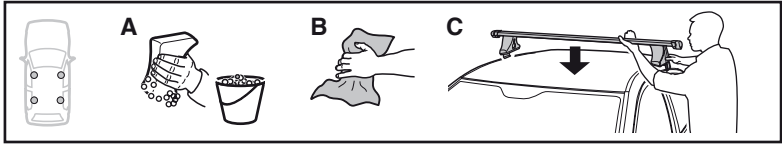

- GB/US** Tighten alternately
D Die Schrauben abwechselnd anziehen
F Serrer alternativement chaque côté
NL Afwisselend aan de linker- en de rechterkant aandraaien
I Alternare il serraggio delle viti
E Serrare alternativamente
PT Aperte alternadamente
S Dra åt växelvis

- FIN** Kierrä vuorotellen
EST Pinguldage vaheldumisi
LAT Pieļieciet pamišus
LIT Užsukinėkite pakaitomis
PL Śruby dokręcaj naprzemiennie
RU Затягивайте попеременно
CZ Pokrčtba багажnika dokrčcaj dokrčcaj naprzemiennie.
SK Doťahujte striedavo
SLO Privijajte izmenično.
HR Naizmjenično zategnite
HU Egymástól függetlenül szorítandó
GR Σφίγγετε εναλλάξ
TR Dönüşümlü sıkın
中文 交替拧紧
한국어 번갈아 가며 조이십시오.
日本語 交互に締め付けてください。
ไทย ช้้นในแบบสลับ

6



480R/754



480

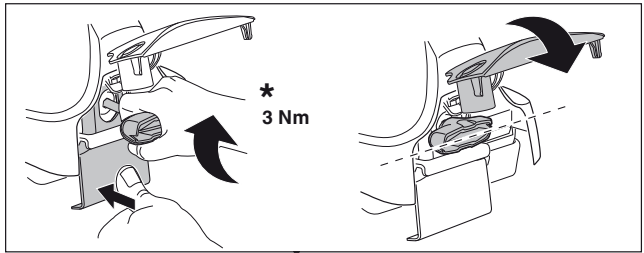
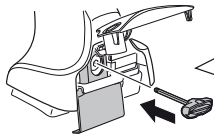

*
3 Nm

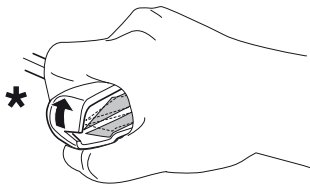

*

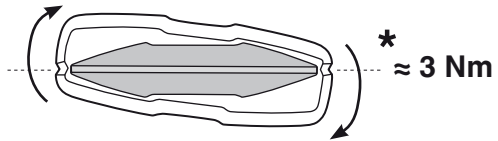

*
≈ 3 Nm

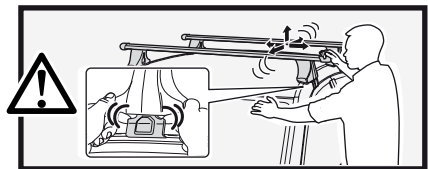

750

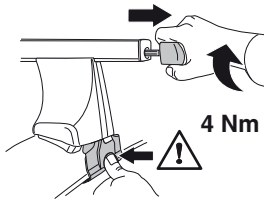

4 Nm

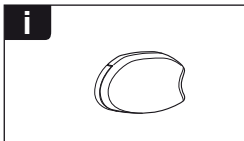
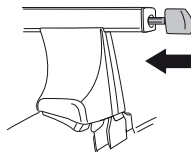

i

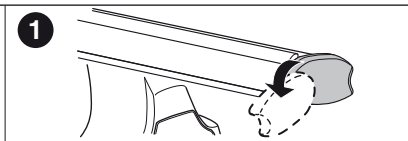

1

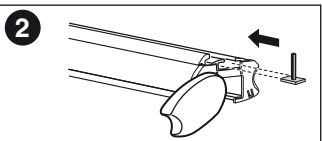

2

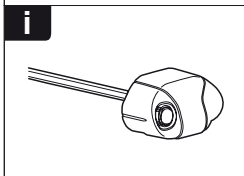

i

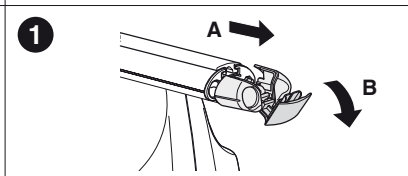

1

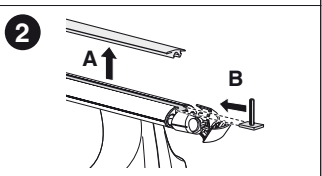

2

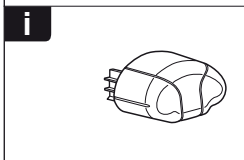

i

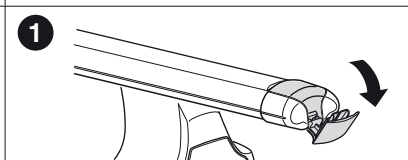

1

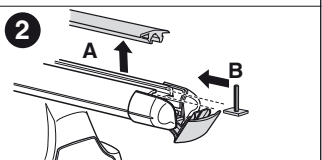

2

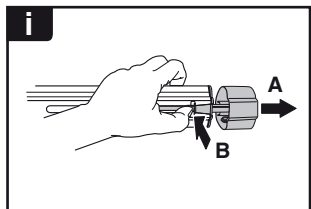
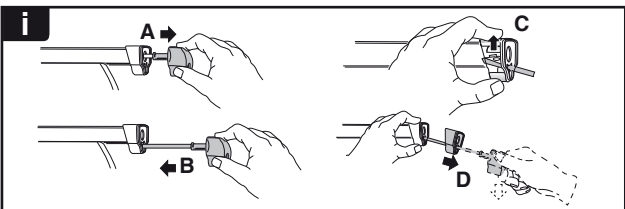
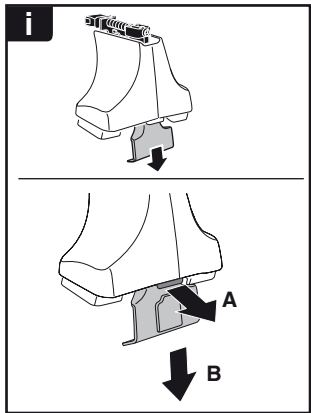
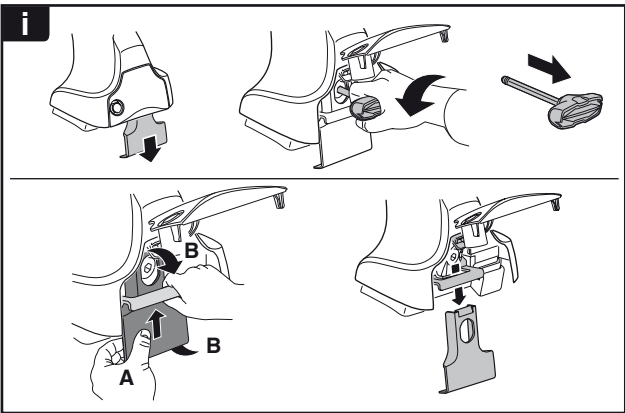
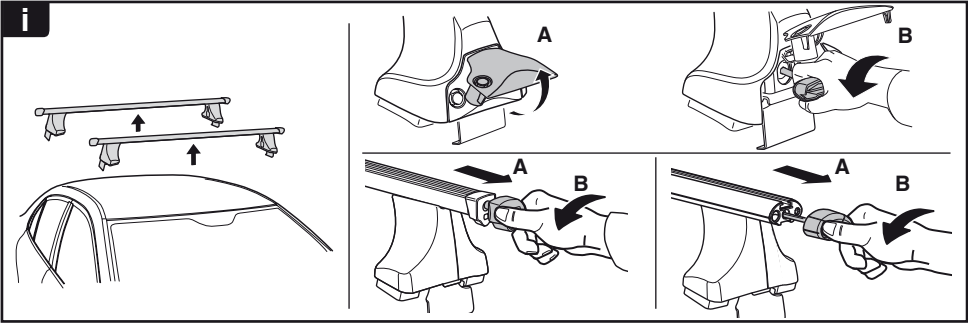

THULE
SWEDEN
**ONE
KEY
SYSTEM**

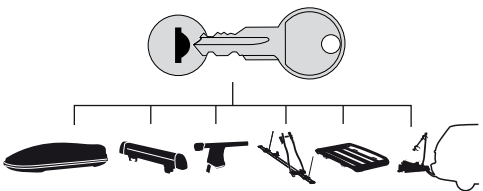

- 544 (x4)
- 596 (x6)
- 588 (x8)
- NA 510 (x10)
- EUR 452 (x12)
- ASIA

