

REDHORSE PERFORMANCE

QUALITY – SERVICE – VALUE

We launched Redhorse Performance 10 years ago, combining precision machining and skilled labor to create a signature product: the hand-polished hose end. Though often imitated, our hose end remains the best-looking high-performance fitting on the market. We've since expanded our line to offer more fuel system solutions, including in-tank fuel pumps, a range of fuel filters, and fuel pressure regulators. Our expanded brake line adapter offerings are available in both stainless steel and black finishes. We've even expanded our selection of tools to include an adjusted AN wrench, push lock hose cutters, and an RHP assembly tool. Each of these items is built from the ground up with the same dedication to performance, design, and detail that our customers have come to expect from all Redhorse parts.

Redhorse Performance is proud to stand behind our fittings and hose ends with the industry's first and only lifetime warranty against manufacturing defects. In addition to an unrivaled warranty, our CNC machining process and our hand-polishing process prior to anodizing ensures color consistency and a finish like no other fitting company on the market. High quality, reliability, and easy to use/assemble. We want to make your vehicle look, feel, and perform in a class all its own.

Above all else, Redhorse remains passionate about providing our customers with unrivaled value. We do not believe it should cost a fortune to equip your vehicle with the highest-performing, most aesthetically pleasing performance parts in the world, and with Redhorse it doesn't.

Thank you for choosing Redhorse Performance.

PART NUMBER TO PAGE NUMBER REFERENCE

SERIES NO.	PAGE	SERIES NO.	PAGE	SERIES NO.	PAGE	SERIES NO.	PAGE	SERIES NO.	PAGE
200	22	804	37	922	27	2150	21	6030	14
205	23	806	40	924	37	2180	21	6045	14
220	48	811	28	929	40	3000	31	6060	14
222	26	812	28	930	32	3100	31	6090	14
230	22	813	28	932	40	3200	47	6120	15
235	23	814	40	950	36	3300	44	6150	15
244	26	815	35	971	43	3302	45	6180	15
300	46	816	32	993	42	3390	44	6910	41
302	24	818	31	1000	12	3392	45	7000	18
303	24	819	31	1030	12	3400	44	7030	18
316	47	821	34	1045	12	3402	45	7045	18
320	48	822	33	1060	12	3500	46	7060	18
322	47	823	33	1090	13	4151	38	7090	19
323	47	824	34	1111	30	4152	39	7120	19
332	47	825	34	1120	13	4501	38	7150	19
335	46	826	34	1150	13	4651	38	7180	19
336	46	832	37	1180	13	4810	39	7910	41
342	46	833	37	1200	16	4910	39	8000	29
343	47	834	37	1201	17	4911	39	8045	29
344	47	837	37	1220	17	5000	49	8090	29
345	47	840	42	1230	16	5001	49	8180	29
346	47	867	43	1245	16	5020	42	8100	36
347	47	871	43	1250	17	5050	42	8145	36
356	48	880	28	1260	16	5060	42	8161	32
357	48	881	28	1280	17	5100	42	8190	36
358	48	900	27	1290	17	5150	43	8262	35
359	48	910	36	1345	37	5160	43	8832	37
401	25	911	36	1390	37	5416	30	9190	35
402	25	912	36	1400	15	5420	30	9192	35
420	21	917	36	2000	20	5468	30	9193	34
568	30	916	27	2045	20	5500	43	9194	32
720	43	919	35	2090	20	5910	41		
730	40	920	33	2120	21	5950	43		

Redhorse Performance is the only fitting company to offer a lifetime warranty against manufacturing defects.

TABLE OF CONTENTS

INSTRUCTIONS & GUIDES

Push Lock Hose Assembly Instructions	4
PTFE Hose Assembly Instructions	5 - 6
Assembly Tool Instructions	7
Hose Assembly Instructions	8
Hose Installation	9
Torque Specs	9
Thread Size Guide	10-11

GENERAL APPLICATIONS

Swivel Seal Hose Ends	12 - 13
Non-Swivel Hose Ends	14 - 15
Hose End Socket	15
Swivel Seal Hose Ends for PTFE Reusable Style	16 - 17
Crimp Style Hose Ends	18 - 19
Push Lock Hose Ends	20 - 21
Premium Performance Hoses	22 - 23
PTFE Hose	24
Push Lock Hose	25
Accessories	26
Nitrous Oxide Hose and Adapters	27
OEM Adapters	28 - 29
Tools	30
Hard Line AN Adapters / Tube Nuts / Tube Sleeves	31
AN TO NPT / OEM / Pressure Adapters	32
AN to NPT Adapters / ORB Adapters	33 - 34
AN Tee to AN Male Tee Adapters	34
AN to AN Adapters / Unions / Couplers and Reducers	35
AN / JIC to NPSM / AN to AN / Couplers / NPT to NPT Reducers and Tee Adapters	36
AN Bulkheads/ Tee Adapters/ Nuts/ ORB Hose Ends	37

FUEL SYSTEM APPLICATIONS

Fuel Filters	38
Check Valve / Block Off Plates / Water Necks	39
AN Caps / Plugs / Hose Separators	40
Fuel Rails / In-Tank Fuel Pumps / Fuel Regulator	41
Hose Finishers / Hose Nipples / Carburetor Fittings / Adapters	42
Dual Feed Carburetor Kits	43
Weld-on Adapters / O-rings	43

BRAKE SYSTEM APPLICATIONS

Pre-assembled Brake Lines	44 - 45
PTFE Stainless Steel Brake Hose	46
Brake Line Fittings and Adapters	46 - 47
Brake Line Accessories	48

MISCELLANEOUS PRODUCTS

Line Clamps / Hose Clamps	48
Gauges	49
Plan-O-Gram / Display Rack	50
Order Form	51-52
Hose & Fitting Cross Reference Sheet	53
What They are Saying	54 - Back Cover



PUSH LOCK HOSE ASSEMBLY INSTRUCTIONS

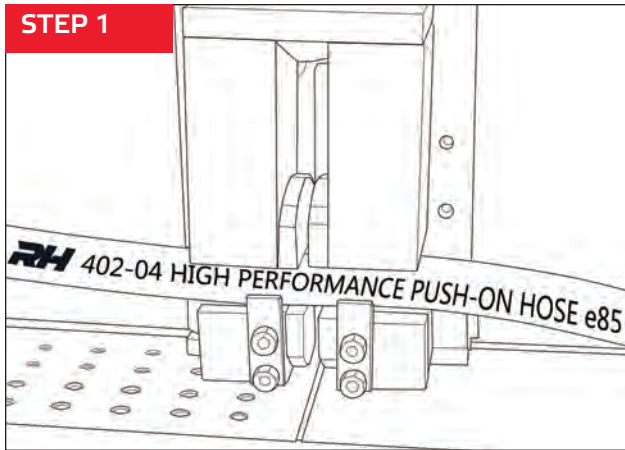

Cut push lock hose to size with saw, chopping block, sharp pair of shears, or the new RHP Push Lock Hose Cutter on page 30.

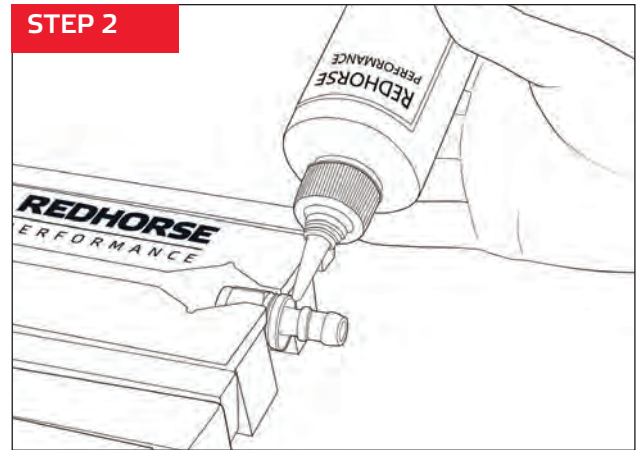

Secure push lock fitting in RHP Vise Jaws and liberally apply RHP Assembly lube to the nipple of the push lock hose end.

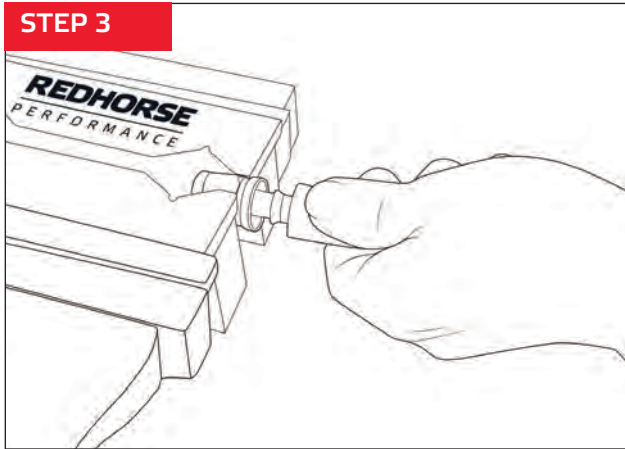

Push the hose onto the nipple using a firm, gradual twisting motion.

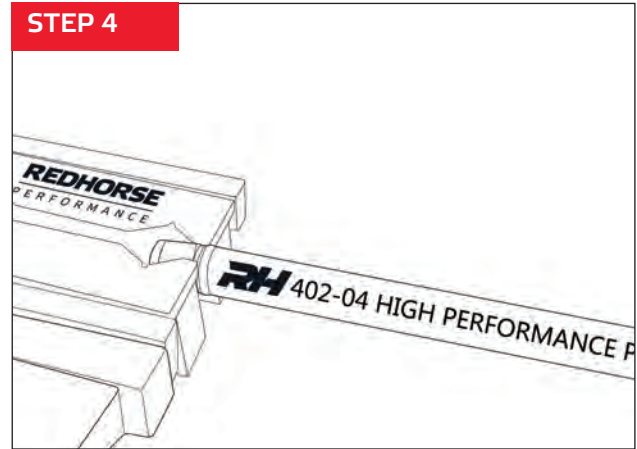

Hose should be snug against the aluminum collar on the fitting.

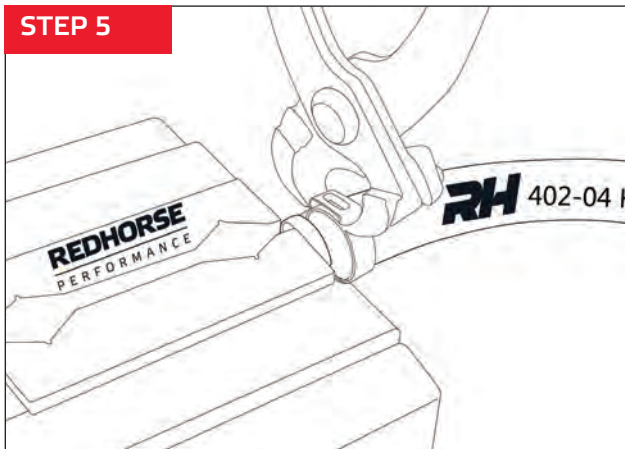

Use the RHP Push Lock Hose Clamp Pliers to apply the RHP 420 Series Push Lock Hose Clamp in between the two barbs of the Push Lock Nipple.

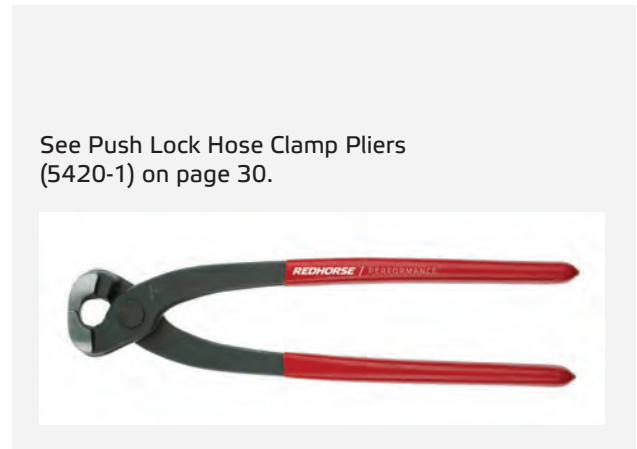

See Push Lock Hose Clamp Pliers (5420-1) on page 30.

PTFE HOSE ASSEMBLY INSTRUCTIONS

Step 1:

Wrap hose end with tape, this will help minimize fraying. Cut hose to length using a very sharp fine tooth hacksaw or cut off wheel. After cutting, remove the tape, and trim off any loose wires with knife or sharp shears. Then thread/slide the socket for 1200 series hose end with care. Repeat with the second socket.

TIP: The second socket should be put on backwards.

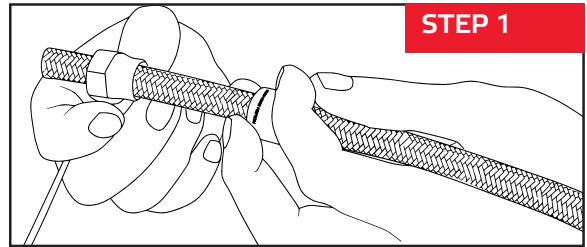

Step 2:

Use a pick or separator tool, to peel away the outer braid and clear about 1/2" of PTFE inner tube. NOTE: If you are using our 302 series black PTFE hose you will need to first cut away about 1/2" of the black covering.

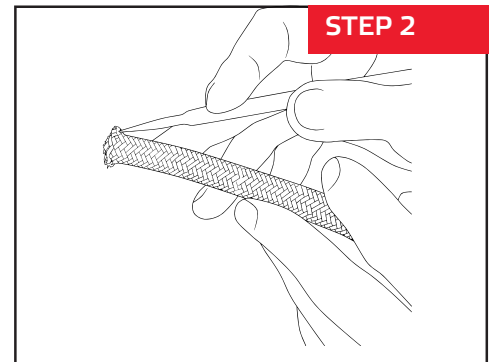

Step 3:

Take one of the brass ferrules and press it snugly against the exposed end of the PTFE inner-tube. Complete positioning of the sleeve by pushing the hose end against a flat surface. The PTFE inner-tube should fit into the lip of the ferrule.

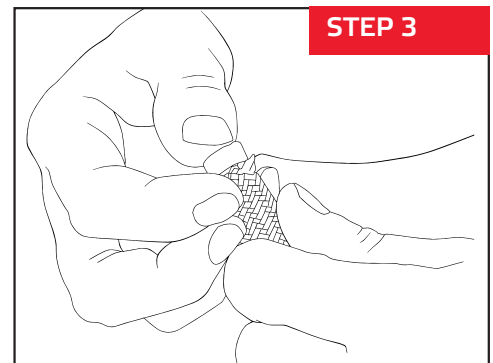

Step 4:

Insert the 1200 series nipple into the PTFE inner-tube so that the base of the nipple fits squarely against the brass ferrule. After starting the process by hand, may want to press against vice jaws or hard surface, to ensure fit.

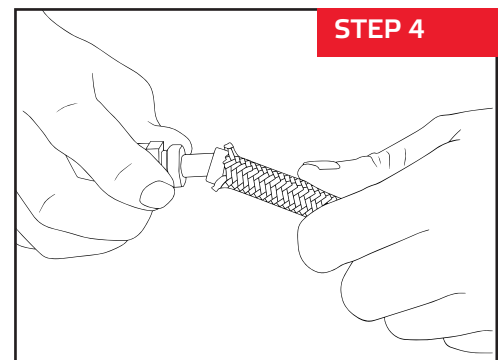

PTFE HOSE ASSEMBLY INSTRUCTIONS

Step 5:

Pull the socket down over the peeled away outer-braid and the brass ferule and begin to thread the socket to the nipple by hand.

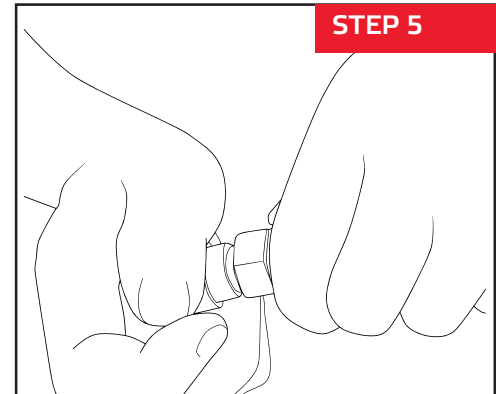

Step 6:

Once the socket and nipple start to thread, place the nipple in your pair of RHP vice jaws and use the RHP assembly tool or RHP wrenches to complete the assembly.

TIP: Leave .060" of contact with the back of the nipple hex or until there is no more than a 1-16" gap between the base of the socket and nipple hex.

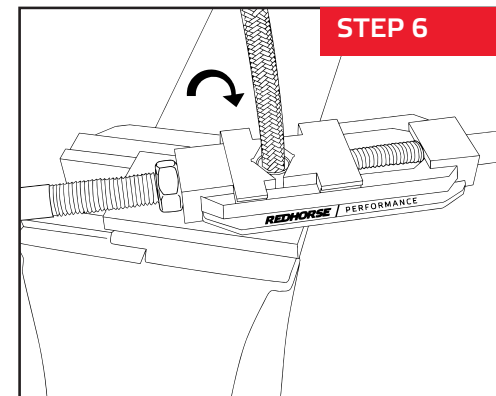

Step 7:

All done with the first end. Now repeat for the second assembly starting at step 2.

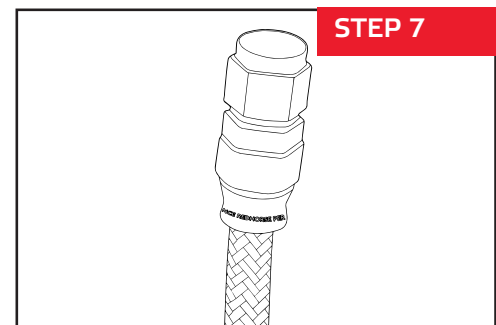

ASSEMBLY TOOL INSTRUCTIONS

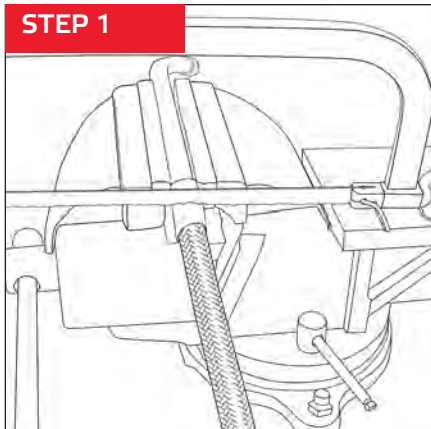

Mark desired length of hose before wrapping in masking tape. Measure again and mark desired length on tape. Using a fine-tooth hacksaw or angle grinder, cut through hose at specified length. Once finished, remove tape and clean hose.

NOTE: An even perpendicular cut is important in ensuring proper installation; masking tape must be removed to create proper seal between hose and socket.

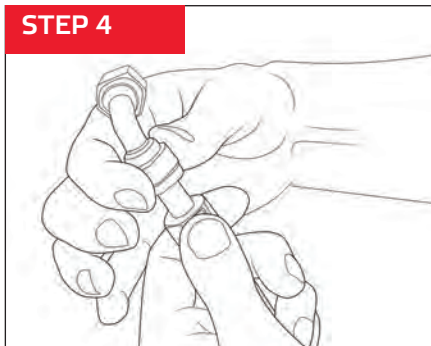

Use hands to thread nipple into socket until it begins to meet with resistance.

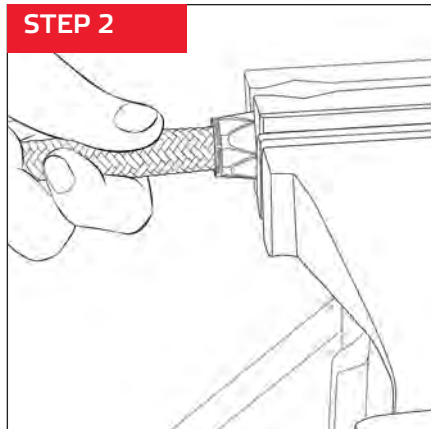

Hold or clamp socket in place and insert hose by turning hose clockwise. Turn hose clockwise until hose is snug against back of socket threads.



Liberaly apply lubrication oil to nipple.

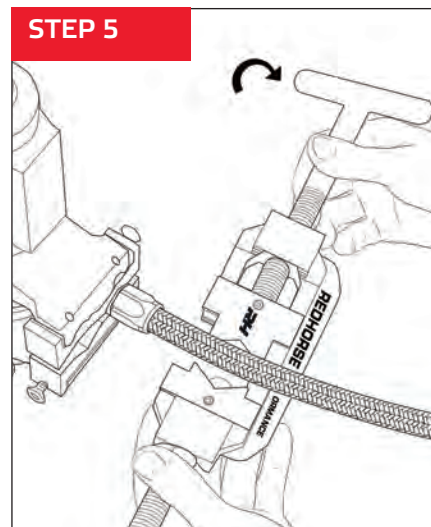

Place nipple in RHP Vise Jaws and Position RHP Assembly tool underneath the hose assembly so that the "RH" logo is on your right.

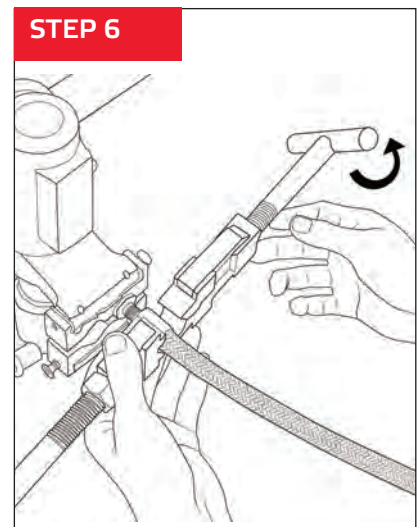

Twist the right hand handle to adjust the die size to fit snugly against the socket (RHP Assembly tool will work on all sizes -04 through -16).

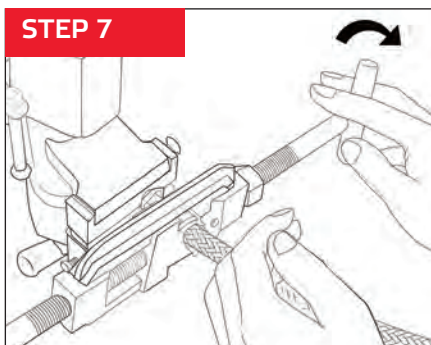

Turn the RHP Assembly Tool clockwise until the socket is nearly touching up against the base of the nipple.

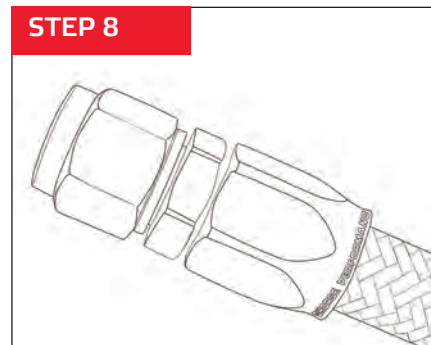

YOU'RE DONE! Be sure to leave a small space (about enough for a playing card to fit into) between the nipple and base of the socket.

See Assembly Tool (5416-1) on page 30.



HOSE ASSEMBLY INSTRUCTIONS

Swivel Seal (1000 series) and Non-Swivel (6000 series) hose ends/fittings on RHP's 200, 205, 230 and 235 series hose:

Step 1:

Mark desired length of hose by wrapping it in tape. Using a fine-tooth hacksaw cut through hose at the specified length. Once finished, remove tape and clean away any debris from inside of hose.

NOTE: An even perpendicular cut is important in ensuring proper installation; tape must be removed to create proper seal between hose and socket.

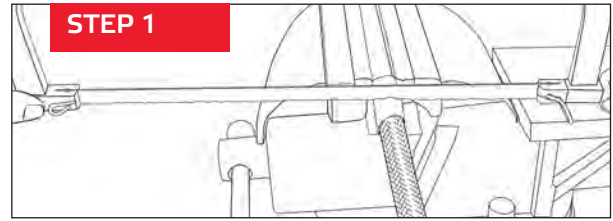

Step 2:

Hold or clamp socket in place with soft vise jaws and insert hose by turning hose clockwise. Turn hose clockwise until hose is snug against the back of socket threads.

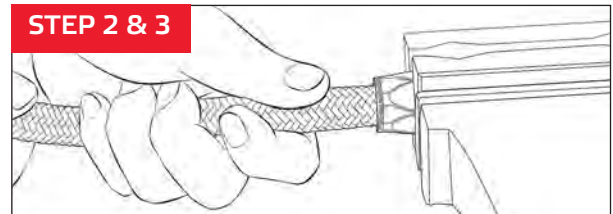

Step 3:

Mark hose with tape or marker at rear of socket. This will later show you if the hose has pushed out of the socket during assembly, and if so, may leak when used.

Step 4:

Liberaly apply RHP Assembly Lube to nipple before placing nipple into soft vise jaws and turning socket onto nipple threads.

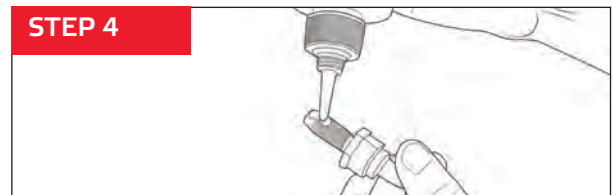

Step 5:

Start threading socket over the nipple by hand. Continue to tighten by hand as far as possible. Using a wrench, continue turning socket onto nipple threads until the base of the socket is within .060-.080" of contact with the back of the nipple hex or until there is no more than a 1/16" gap between the base of the socket and nipple hex.

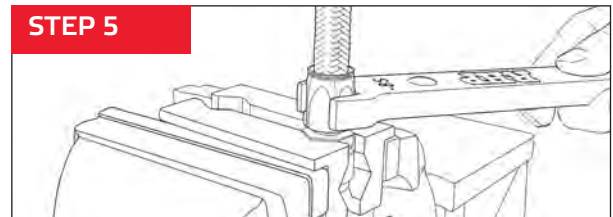

NOTE: After installation, wash and then test assembly for an interval of 30 to 60 seconds using twice the maximum operating pressure.

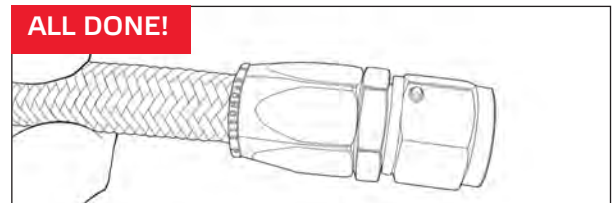

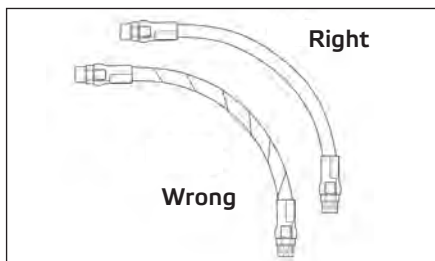

1. Avoid twisting hose when installing.

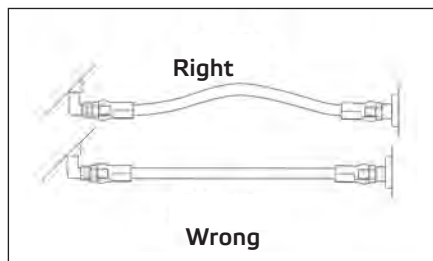

2. Allow some slack in assembly for changes in length that occur under pressure.

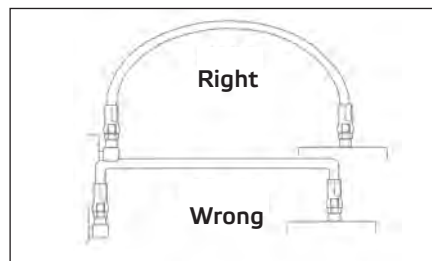

3. When routing hose line, provide a smooth bend radius. Avoid sharp bends which may cause hose to collapse and restrict flow.

TORQUE SPECIFICATION

Torque Specifications for Redhorse Performance Aluminum Fittings

Question: How tight should the connection be between the fitting and the adapter?

Answer: For proper tightness resulting in a good seal without damaging the fitting by over torquing, please follow the specification guidelines below.

size	Minimum torque		Maximum torque		Hex		Number of Hex flats rotations
	LB.IN	N.M	LB.IN	N.M			
-04	100	11.3	140	15.8	9/16	14.3	1 1/2 to 1 3/4
-06	150	17	195	22	11/16	17.5	1 to 1 1/2
-08	270	30.5	350	39.5	7/8	22.2	1 to 1 3/4
-10	360	40.7	430	48.6	1	25.4	1 to 1 3/4
-12	460	52	550	62	1 1/4	31.8	1 to 1 1/2
-16	700	79	840	95	1 1/2	38.1	1/2 to 1
-20	850	96	1020	115	1 13/16	46.0	1/2 to 1

When the correct torque wrench is not available you may use either the Hex Flat method or tightening alternative methods.

Flats Method:

1. Tighten the nut by hand until it bottoms the seats.
2. Draw a line lengthwise with marker on the nut and extend it onto adapter.
3. Rotate the nut to tighten with wrench. Turn the nut the amount shown on the chart to the below.

Alternative Tightening Method

Hand tighten the nut and then rotate a quarter of a turn—applies for all sizes. Mark the fitting as indicated in the flat method to confirm the quarter turn.

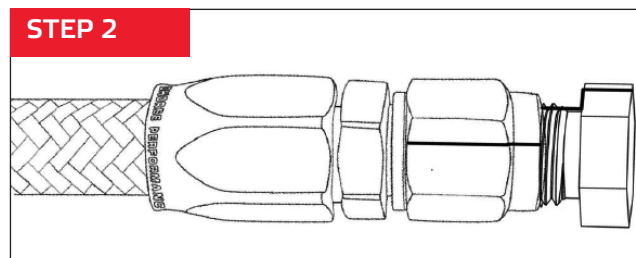
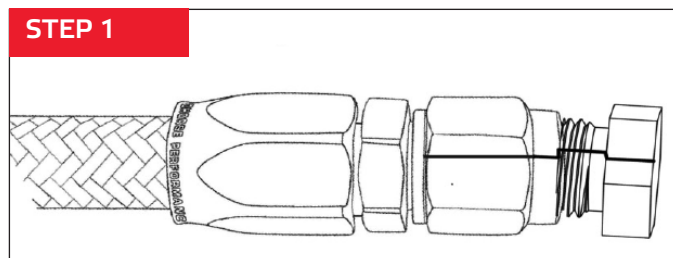

THREAD SIZE GUIDE

AN THREADS

Use the profiles below to determine the correct AN threads-metric before ordering. The corresponding chart shows RHP dash size, thread size and closest outside diameter.

AN/JIC LEGEND

DASH SIZE	HOSE SIZE	THREAD SIZE
-03	3/16	3/8-24 SAE
-04	1/4	7/16-20 SAE
-06	3/8	9/16-18 SAE
-08	1/2	3/4-16 SAE
-10	5/8	7/8-14 SAE
-12	3/4	1-1/16-12 SAE
-16	1	1-5/16-12 SAE
-20	1-1/4	1-5/8-12SAE

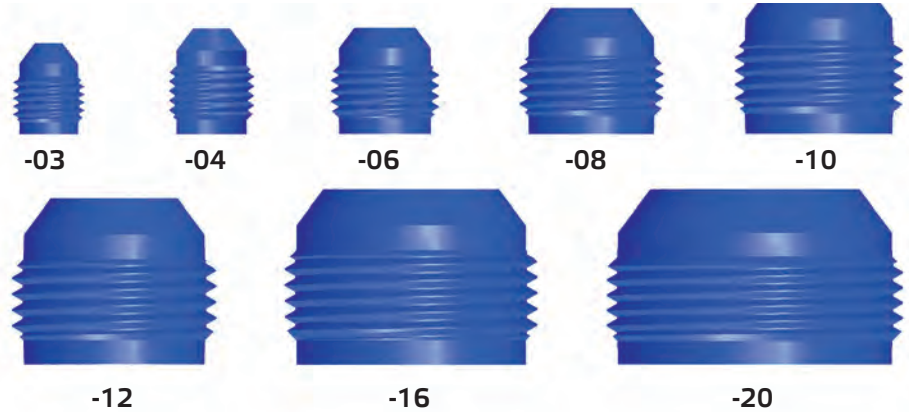

NPT THREADS

Use the profiles below to determine the correct NPT thread before ordering. The corresponding chart shows the thread size, threads per inch, OD and closest AN size.

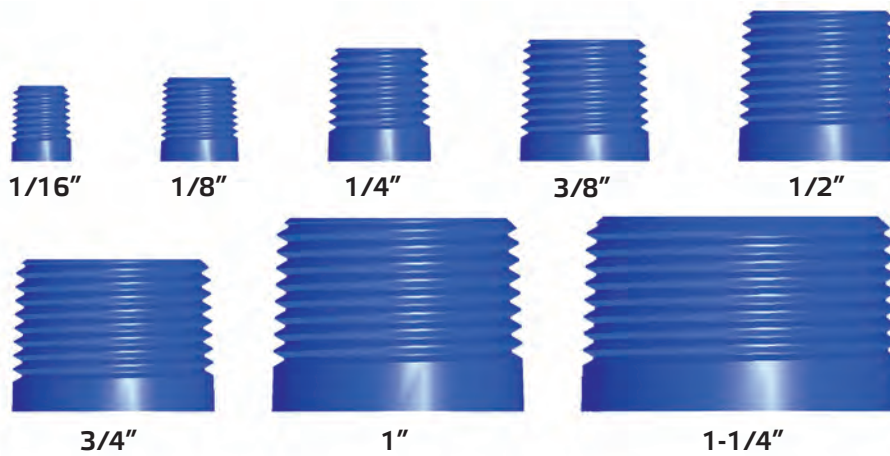

NPT LEGEND

PIPE THREAD	THREADS PER INCH	PIPE O.D.	CLOSEST AN FITTING
1/16"	27	0.313	3
1/8"	27	0.405	4
1/4"	18	0.54	6
3/8"	18	0.675	8
1/2"	14	0.84	10
3/4"	14	1.05	12
1"	11 1/2	1.315	16
1-1/4"	11 1/2	1.66	20

THREAD SIZE GUIDE

AN THREADS – METRIC

Use the profiles below to determine the correct AN threads-metric before ordering. The corresponding chart shows RHP dash size, thread size and closest outside diameter.

AN/JIC LEGEND

RHP DASH SIZE	THREAD SIZE	OUTSIDE DIAMETER (mm)
-10	M10x1.0	10
-12	M12x1.5	12
-14	M14x1.5	14
-16	M16x1.5	16
-18	M18x1.5	18



-10



-12



-14



-16



-18

B-NUT SIZES

Use the profiles below to determine the correct B-nut size before ordering.

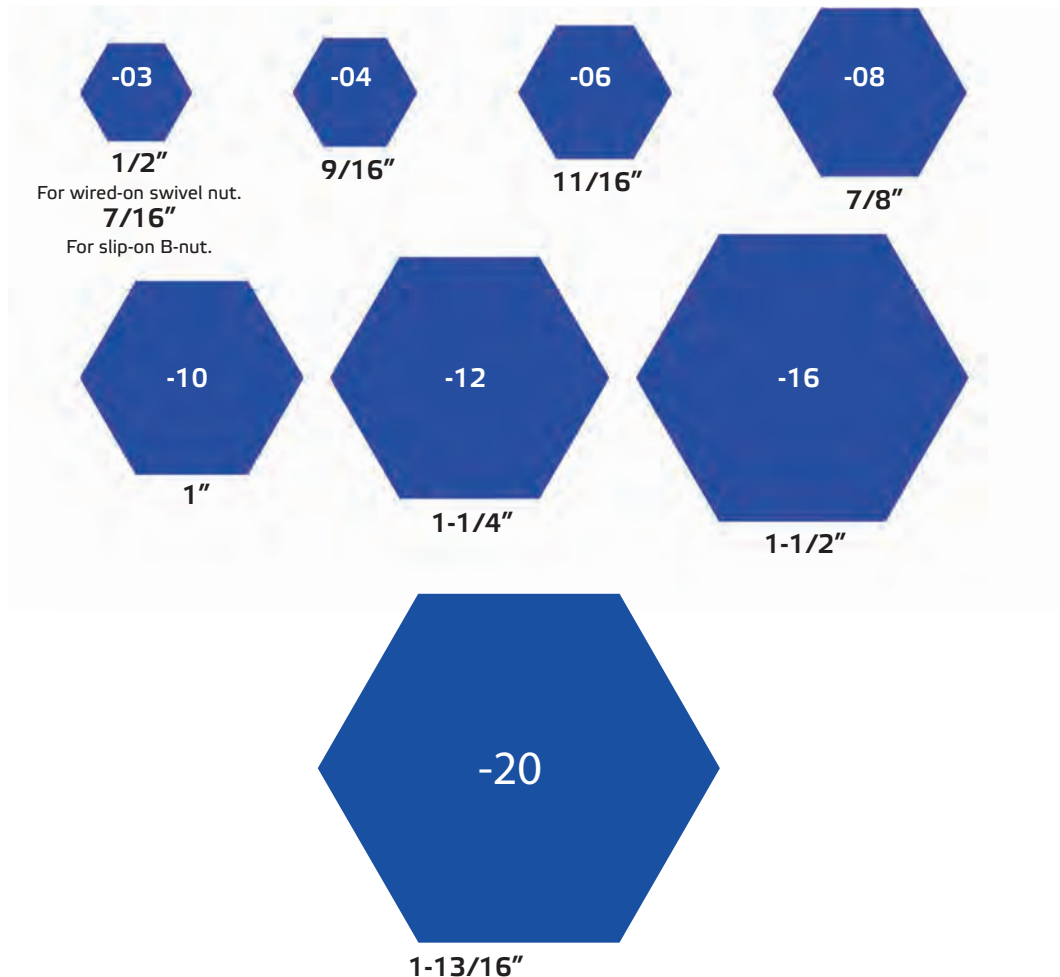

SWIVEL SEAL HOSE ENDS

1000 SERIES



Our most popular fittings, the RHP 1000 Series swivel seal hose ends, are cut from 6061 T-6 aluminum on our CNC machines, resulting in superior thread strength and smooth assembly. Redhorse Performance's custom-designed, rigorously engineered fittings deliver high performance while enabling quick, easy, and consistent hose assembly. Our double Viton O-ring seals provide leak-free performance when used with a wide range of racing fuel and fluids. Our famous hand-polishing and color-consistent anodizing add the final touch of quality that professional engine builders have come to expect from Redhorse.

RHP 1000 Series Hose Ends are engineered for use with RHP Series 200, 205, 230 and 235 hoses. For best assembly results, use in conjunction with the RHP Assembly Tool, RHP AN Wrenches, RHP Vise Jaws and RHP Assembly Lube.

RED/BLUE STRAIGHT	BLK/BLK STRAIGHT	CLR/CLR STRAIGHT	HOSE END	HOSE SIZE	ADAPTER SIZE	1000SERIES
1000-04-1	1000-04-2	1000-04-5	4	4	4	
1000-06-1	1000-06-2	1000-06-5	6	6	6	
1000-08-1	1000-08-2	1000-08-5	8	8	8	
1000-10-1	1000-10-2	1000-10-5	10	10	10	
1000-12-1	1000-12-2	1000-12-5	12	12	12	
1000-16-1	1000-16-2	1000-16-5	16	16	16	
1000-20-1	1000-20-2	1000-20-5	20	20	20	



RED/BLUE 30°	BLK/BLK 30°	CLR/CLR 30°	HOSE END	HOSE SIZE	ADAPTER SIZE	1030SERIES
1030-04-1	1030-04-2	1030-04-5	4	4	4	
1030-06-1	1030-06-2	1030-06-5	6	6	6	
1030-08-1	1030-08-2	1030-08-5	8	8	8	
1030-10-1	1030-10-2	1030-10-5	10	10	10	
1030-12-1	1030-12-2	1030-12-5	12	12	12	
1030-16-1	1030-16-2	1030-16-5	16	16	16	



RED/BLUE 45°	BLK/BLK 45°	CLR/CLR 45°	HOSE END	HOSE SIZE	ADAPTER SIZE	1045SERIES
1045-04-1	1045-04-2	1045-04-5	4	4	4	
1045-06-1	1045-06-2	1045-06-5	6	6	6	
1045-08-1	1045-08-2	1045-08-5	8	8	8	
1045-10-1	1045-10-2	1045-10-5	10	10	10	
1045-12-1	1045-12-2	1045-12-5	12	12	12	
1045-16-1	1045-16-2	1045-16-5	16	16	16	
1045-20-1	1045-20-2	1045-20-5	20	20	20	



RED/BLUE 60°	BLK/BLK 60°	CLR/CLR 60°	HOSE END	HOSE SIZE	ADAPTER SIZE	1060SERIES
1060-04-1	1060-04-2	1060-04-5	4	4	4	
1060-06-1	1060-06-2	1060-06-5	6	6	6	
1060-08-1	1060-08-2	1060-08-5	8	8	8	
1060-10-1	1060-10-2	1060-10-5	10	10	10	
1060-12-1	1060-12-2	1060-12-5	12	12	12	
1060-16-1	1060-16-2	1060-16-5	16	16	16	



SWIVEL SEAL HOSE ENDS

1090SERIES



RED/BLUE 90°	BLK/BLK 90°	CLR/CLR 90°	HOSE END	HOSE SIZE	ADAPTER SIZE
1090-04-1	1090-04-2	1090-04-5	4	4	4
1090-06-1	1090-06-2	1090-06-5	6	6	6
1090-08-1	1090-08-2	1090-08-5	8	8	8
1090-10-1	1090-10-2	1090-10-5	10	10	10
1090-12-1	1090-12-2	1090-12-5	12	12	12
1090-16-1	1090-16-2	1090-16-5	16	16	16
1090-20-1	1090-20-2	1090-20-5	20	20	20

1120SERIES



RED/BLUE 120°	BLK/BLK 120°	CLR/CLR 120°	HOSE END	HOSE SIZE	ADAPTER SIZE
1120-04-1	1120-04-2	1120-04-5	4	4	4
1120-06-1	1120-06-2	1120-06-5	6	6	6
1120-08-1	1120-08-2	1120-08-5	8	8	8
1120-10-1	1120-10-2	1120-10-5	10	10	10
1120-12-1	1120-12-2	1120-12-5	12	12	12
1120-16-1	1120-16-2	1120-16-5	16	16	16

1150SERIES



RED/BLUE 150°	BLK/BLK 150°	CLR/CLR 150°	HOSE END	HOSE SIZE	ADAPTER SIZE
1150-04-1	1150-04-2	1150-04-5	4	4	4
1150-06-1	1150-06-2	1150-06-5	6	6	6
1150-08-1	1150-08-2	1150-08-5	8	8	8
1150-10-1	1150-10-2	1150-10-5	10	10	10
1150-12-1	1150-12-2	1150-12-5	12	12	12
1150-16-1	1150-16-2	1150-16-5	16	16	16

1180SERIES



RED/BLUE 180°	BLK/BLK 180°	CLR/CLR 180°	HOSE END	HOSE SIZE	ADAPTER SIZE
1180-04-1	1180-04-2	1180-04-5	4	4	4
1180-06-1	1180-06-2	1180-06-5	6	6	6
1180-08-1	1180-08-2	1180-08-5	8	8	8
1180-10-1	1180-10-2	1180-10-5	10	10	10
1180-12-1	1180-12-2	1180-12-5	12	12	12
1180-16-1	1180-16-2	1180-16-5	16	16	16

NON-SWIVEL HOSE ENDS



The RHP 6000 Series non-swivel seal hose ends are cut from 6061 T-6 aluminum on our CNC machines, resulting in superior thread strength and smooth assembly. Redhorse Performance's custom-designed, rigorously engineered fittings deliver high performance while enabling quick, easy, and consistent hose assembly. These hose ends are a great alternative for price conscious, do-it-yourselfers and hardcore racing fanatics alike. Our famous hand-polishing and color-consistent anodizing add the final touch of quality that professional engine builders have come to expect from Redhorse.

RHP 6000 Series Hose Ends are engineered for use with RHP Series 200, 205, 230 and 235 hoses. For best assembly results, use in conjunction with the RHP Assembly Tool, RHP AN Wrenches, RHP Vise Jaws and RHP Assembly Lube.

RED/BLUE 30°	BLK/BLK 30°	CLR/CLR 30°	HOSE END	HOSE SIZE	ADAPTER SIZE	6030SERIES
6030-04-1	6030-04-2	6030-04-5	4	4	4	
6030-06-1	6030-06-2	6030-06-5	6	6	6	
6030-08-1	6030-08-2	6030-08-5	8	8	8	
6030-10-1	6030-10-2	6030-10-5	10	10	10	
6030-12-1	6030-12-2	6030-12-5	12	12	12	
6030-16-1	6030-16-2	6030-16-5	16	16	16	

RED/BLUE 45°	BLK/BLK 45°	CLR/CLR 45°	HOSE END	HOSE SIZE	ADAPTER SIZE	6045SERIES
6045-04-1	6045-04-2	6045-04-5	4	4	4	
6045-06-1	6045-06-2	6045-06-5	6	6	6	
6045-08-1	6045-08-2	6045-08-5	8	8	8	
6045-10-1	6045-10-2	6045-10-5	10	10	10	
6045-12-1	6045-12-2	6045-12-5	12	12	12	
6045-16-1	6045-16-2	6045-16-5	16	16	16	



RED/BLUE 60°	BLK/BLK 60°	CLR/CLR 60°	HOSE END	HOSE SIZE	ADAPTER SIZE	6060SERIES
6060-04-1	6060-04-2	6060-04-5	4	4	4	
6060-06-1	6060-06-2	6060-06-5	6	6	6	
6060-08-1	6060-08-2	6060-08-5	8	8	8	
6060-10-1	6060-10-2	6060-10-5	10	10	10	
6060-12-1	6060-12-2	6060-12-5	12	12	12	
6060-16-1	6060-16-2	6060-16-5	16	16	16	

RED/BLUE 90°	BLK/BLK 90°	CLR/CLR 90°	HOSE END	HOSE SIZE	ADAPTER SIZE	6090SERIES
6090-04-1	6090-04-2	6090-04-5	4	4	4	
6090-06-1	6090-06-2	6090-06-5	6	6	6	
6090-08-1	6090-08-2	6090-08-5	8	8	8	
6090-10-1	6090-10-2	6090-10-5	10	10	10	
6090-12-1	6090-12-2	6090-12-5	12	12	12	
6090-16-1	6090-16-2	6090-16-5	16	16	16	

NON-SWIVEL HOSE ENDS



6120SERIES	RED/BLUE	BLK/BLK	CLR/CLR	HOSE	HOSE	ADAPTER
	120°	120°	120°	END	SIZE	SIZE
	6120-04-1	6120-04-2	6120-04-5	4	4	4
	6120-06-1	6120-06-2	6120-06-5	6	6	6
	6120-08-1	6120-08-2	6120-08-5	8	8	8
	6120-10-1	6120-10-2	6120-10-5	10	10	10
	6120-12-1	6120-12-2	6120-12-5	12	12	12
	6120-16-1	6120-16-2	6120-16-5	16	16	16

6150SERIES	RED/BLUE	BLK/BLK	CLR/CLR	HOSE	HOSE	ADAPTER
	150°	150°	150°	END	SIZE	SIZE
	6150-04-1	6150-04-2	6150-04-5	4	4	4
	6150-06-1	6150-06-2	6150-06-5	6	6	6
	6150-08-1	6150-08-2	6150-08-5	8	8	8
	6150-10-1	6150-10-2	6150-10-5	10	10	10
	6150-12-1	6150-12-2	6150-12-5	12	12	12
	6150-16-1	6150-16-2	6150-16-5	16	16	16

6180SERIES	RED/BLUE	BLK/BLK	CLR/CLR	HOSE	HOSE	ADAPTER
	180°	180°	180°	END	SIZE	SIZE
	6180-04-1	6180-04-2	6180-04-5	4	4	4
	6180-06-1	6180-06-2	6180-06-5	6	6	6
	6180-08-1	6180-08-2	6180-08-5	8	8	8
	6180-10-1	6180-10-2	6180-10-5	10	10	10
	6180-12-1	6180-12-2	6180-12-5	12	12	12
	6180-16-1	6180-16-2	6180-16-5	16	16	16

HOSE END SOCKET

Redhorse Performance now sells hose end sockets separately. These sockets can be used on all of our two-piece hose ends. This is an excellent option for replacing worn or damaged sockets and creating custom color combinations for your performance plumbing project at a minimal cost.

1400SERIES	RED	BLACK	CLEAR	HOSE	HOSE
	SOCKET	SOCKET	SOCKET	END	SIZE
	1400-04-3	1400-04-2	1400-04-5	4	4
	1400-06-3	1400-06-2	1400-06-5	6	6
	1400-08-3	1400-08-2	1400-08-5	8	8
	1400-10-3	1400-10-2	1400-10-5	10	10
	1400-12-3	1400-12-2	1400-12-5	12	12
	1400-16-3	1400-16-2	1400-16-5	16	16
	1400-20-3	1400-20-2	1400-20-5	20	20

SWIVEL SEAL HOSE ENDS FOR PTFE REUSABLE STYLE



Plumb your vehicle with the unrivaled fuel compatibility of a PTFE hose with the RHP 1200 Series reusable swivel seal PTFE fittings. As always, the RHP 1200 Series fittings are cut from 6061 T-6 aluminum on our CNC machines, providing superior thread strength and smooth assembly. Redhorse Performance's double Viton O-ring seals provide leak-free performance when used with a wide range of racing fuels and fluids. Our famous hand-polishing and color-consistent anodizing add the final touch of quality that professional engine builders have come to expect from Redhorse.

The RHP 1200 Series Reusable Swivel Seal PTFE are engineered for the exclusive use with our 302 and 303 series PTFE Hoses. Not to be used with standard braided racing hoses.



CALIFORNIA WARNING: Cancer and Reproductive Harm

RED/BLUE STRAIGHT	BLACK STRAIGHT	CLEAR STRAIGHT	HOSE END	HOSE SIZE	ADPTR. SIZE	1200SERIES
-------------------	----------------	----------------	----------	-----------	-------------	------------

1200-04-1	1200-04-2	1200-04-5	4	4	4
1200-06-1	1200-06-2	1200-06-5	6	6	6
1200-08-1	1200-08-2	1200-08-5	8	8	8
1200-10-1	1200-10-2	1200-10-5	10	10	10



RED/BLUE 30°	BLACK 30°	CLEAR 30°	HOSE END	HOSE SIZE	ADPTR. SIZE	1230SERIES
--------------	-----------	-----------	----------	-----------	-------------	------------

1230-04-1	1230-04-2	1230-04-5	4	4	4
1230-06-1	1230-06-2	1230-06-5	6	6	6
1230-08-1	1230-08-2	1230-08-5	8	8	8
1230-10-1	1230-10-2	1230-10-5	10	10	10



RED/BLUE 45°	BLACK 45°	CLEAR 45°	HOSE END	HOSE SIZE	ADPTR. SIZE	1245SERIES
--------------	-----------	-----------	----------	-----------	-------------	------------

1245-04-1	1245-04-2	1245-04-5	4	4	4
1245-06-1	1245-06-2	1245-06-5	6	6	6
1245-08-1	1245-08-2	1245-08-5	8	8	8
1245-10-1	1245-10-2	1245-10-5	10	10	10



RED/BLUE 60°	BLACK 60°	CLEAR 60°	HOSE END	HOSE SIZE	ADPTR. SIZE	1260SERIES
--------------	-----------	-----------	----------	-----------	-------------	------------

1260-04-1	1260-04-2	1260-04-5	4	4	4
1260-06-1	1260-06-2	1260-06-5	6	6	6
1260-08-1	1260-08-2	1260-08-5	8	8	8
1260-10-1	1260-10-2	1260-10-5	10	10	10



REPLACEMENT FERRULES



PART#



1200-04-0
1200-06-0
1200-08-0
1200-10-0



DESCRIPTION

-04 PTFE Hose End Replacement Ferrules - 6pcs/pkg
-06 PTFE Hose End Replacement Ferrules - 6pcs/pkg
-08 PTFE Hose End Replacement Ferrules - 6pcs/pkg
-10 PTFE Hose End Replacement Ferrules - 6pcs/pkg



SWIVEL SEAL HOSE ENDS FOR PTFE REUSABLE STYLE

1290SERIES	RED/BLUE 90°	BLACK 90°	CLEAR 90°	HOSE END	HOSE SIZE	ADPTR. SIZE
	1290-04-1	1290-04-2	1290-04-5	4	4	4
	1290-06-1	1290-06-2	1290-06-5	6	6	6
	1290-08-1	1290-08-2	1290-08-5	8	8	8
	1290-10-1	1290-10-2	1290-10-5	10	10	10

1220SERIES	RED/BLUE 120°	BLACK 120°	CLEAR 120°	HOSE END	HOSE SIZE	ADPTR. SIZE
	1220-04-1	1220-04-2	1220-04-5	4	4	4
	1220-06-1	1220-06-2	1220-06-5	6	6	6
	1220-08-1	1220-08-2	1220-08-5	8	8	8
	1220-10-1	1220-10-2	1220-10-5	10	10	10

1250SERIES	RED/BLUE 150°	BLACK 150°	CLEAR 150°	HOSE END	HOSE SIZE	ADPTR. SIZE
	1250-04-1	1250-04-2	1250-04-5	4	4	4
	1250-06-1	1250-06-2	1250-06-5	6	6	6
	1250-08-1	1250-08-2	1250-08-5	8	8	8
	1250-10-1	1250-10-2	1250-10-5	10	10	10

1280SERIES	RED/BLUE 180°	BLACK 180°	CLEAR 180°	HOSE END	HOSE SIZE	ADPTR. SIZE
	1280-04-1	1280-04-2	1280-04-5	4	4	4
	1280-06-1	1280-06-2	1280-06-5	6	6	6
	1280-08-1	1280-08-2	1280-08-5	8	8	8
	1280-10-1	1280-10-2	1280-10-5	10	10	10

1201SERIES	RED SOCKET	BLACK SOCKET	CLEAR SOCKET	HOSE END	HOSE SIZE
	1201-04-3	1201-04-2	1201-04-5	4	4
	1201-06-3	1201-06-2	1201-06-5	6	6
	1201-08-3	1201-08-2	1201-08-5	8	8
	1201-10-3	1201-10-2	1201-10-5	10	10

CRIMP STYLE HOSE ENDS



AN Size	Crimp Diameter (7000 series)
-06	15.7mm
-08	18.0mm
-10	22.2mm
-12	27.5mm
-16	31.6mm

The RHP 7000 Series crimp-style fittings are cut from 6061 T-6 aluminum on our CNC machines. Redhorse Performance's custom-designed crimp-style fittings are engineered to handle over 6,000 psi and make assembly quick and easy: just cut the hose, shoulder the hose against the base of the nut, and crimp. Our swivel hose ends allow for quick alignment after assembly and our famous hand-polishing and color-consistent anodizing add the final touch of quality that professional engine builders have come to expect from Redhorse.

The RHP 7000 Series fittings are engineered for use with our 200, 205, 230, and 235 Series hoses. They must be assembled with the use of a crimping tool or swage-style crimp machine, along with our 7000-0 Series aluminum crimp collars.

CLR/BLUE STRAIGHT	CLR/BLK STRAIGHT	CLR/RED STRAIGHT	CLR/CLR STRAIGHT	HOSE END	HOSE SIZE	ADPTR. SIZE	7000SERIES
7000-06-1	7000-06-2	7000-06-3	7000-06-5	6	6	6	
7000-08-1	7000-08-2	7000-08-3	7000-08-5	8	8	8	
7000-10-1	7000-10-2	7000-10-3	7000-10-5	10	10	10	
7000-12-1	7000-12-2	7000-12-3	7000-12-5	12	12	12	
7000-16-1	7000-16-2	7000-16-3	7000-16-5	16	16	16	

CLR/BLUE 30°	CLR/BLK 30°	CLR/RED 30°	CLR/CLR 30°	HOSE END	HOSE SIZE	ADPTR. SIZE	7030SERIES
7030-06-1	7030-06-2	7030-06-3	7030-06-5	6	6	6	
7030-08-1	7030-08-2	7030-08-3	7030-08-5	8	8	8	
7030-10-1	7030-10-2	7030-10-3	7030-10-5	10	10	10	
7030-12-1	7030-12-2	7030-12-3	7030-12-5	12	12	12	
7030-16-1	7030-16-2	7030-16-3	7030-16-5	16	16	16	

CLR/BLUE 45°	CLR/BLK 45°	CLR/RED 45°	CLR/CLR 45°	HOSE END	HOSE SIZE	ADPTR. SIZE	7045SERIES
7045-06-1	7045-06-2	7045-06-3	7045-06-5	6	6	6	
7045-08-1	7045-08-2	7045-08-3	7045-08-5	8	8	8	
7045-10-1	7045-10-2	7045-10-3	7045-10-5	10	10	10	
7045-12-1	7045-12-2	7045-12-3	7045-12-5	12	12	12	
7045-16-1	7045-16-2	7045-16-3	7045-16-5	16	16	16	

CLR/BLUE 60°	CLR/BLK 60°	CLR/RED 60°	CLR/CLR 60°	HOSE END	HOSE SIZE	ADPTR. SIZE	7060SERIES
7060-06-1	7060-06-2	7060-06-3	7060-06-5	6	6	6	
7060-08-1	7060-08-2	7060-08-3	7060-08-5	8	8	8	
7060-10-1	7060-10-2	7060-10-3	7060-10-5	10	10	10	
7060-12-1	7060-12-2	7060-12-3	7060-12-5	12	12	12	
7060-16-1	7060-16-2	7060-16-3	7060-16-5	16	16	16	

CRIMP STYLE HOSE ENDS

7090SERIES		CLR/BLUE 90°	CLR/BLK 90°	CLR/RED 90°	CLR/CLR 90°	HOSE END	HOSE SIZE	ADPTR. SIZE
	7090-06-1	7090-06-2	7090-06-3	7090-06-5	6	6	6	
	7090-08-1	7090-08-2	7090-08-3	7090-08-5	8	8	8	
	7090-10-1	7090-10-2	7090-10-3	7090-10-5	10	10	10	
	7090-12-1	7090-12-2	7090-12-3	7090-12-5	12	12	12	
	7090-16-1	7090-16-2	7090-16-3	7090-16-5	16	16	16	

7120SERIES		CLR/BLUE 120°	CLR/BLK 120°	CLR/RED 120°	CLR/CLR 120°	HOSE END	HOSE SIZE	ADPTR. SIZE
	7120-06-1	7120-06-2	7120-06-3	7120-06-5	6	6	6	
	7120-08-1	7120-08-2	7120-08-3	7120-08-5	8	8	8	
	7120-10-1	7120-10-2	7120-10-3	7120-10-5	10	10	10	
	7120-12-1	7120-12-2	7120-12-3	7120-12-5	12	12	12	
	7120-16-1	7120-16-2	7120-16-3	7120-16-5	16	16	16	

7150SERIES		CLR/BLUE 150°	CLR/BLK 150°	CLR/RED 150°	CLR/CLR 150°	HOSE END	HOSE SIZE	ADPTR. SIZE
	7150-06-1	7150-06-2	7150-06-3	7150-06-5	6	6	6	
	7150-08-1	7150-08-2	7150-08-3	7150-08-5	8	8	8	
	7150-10-1	7150-10-2	7150-10-3	7150-10-5	10	10	10	
	7150-12-1	7150-12-2	7150-12-3	7150-12-5	12	12	12	
	7150-16-1	7150-16-2	7150-16-3	7150-16-5	16	16	16	

7180SERIES		CLR/BLUE 180°	CLR/BLK 180°	CLR/RED 180°	CLR/CLR 180°	HOSE END	HOSE SIZE	ADPTR. SIZE
	7180-06-1	7180-06-2	7180-06-3	7180-06-5	6	6	6	
	7180-08-1	7180-08-2	7180-08-3	7180-08-5	8	8	8	
	7180-10-1	7180-10-2	7180-10-3	7180-10-5	10	10	10	
	7180-12-1	7180-12-2	7180-12-3	7180-12-5	12	12	12	
	7180-16-1	7180-16-2	7180-16-3	7180-16-5	16	16	16	

CRIMP REPLACEMENT COLLAR

PART#	DESCRIPTION
7000-06-0	-06 Polished Aluminum Replacement Crimp Collars 6/pkg
7000-08-0	-08 Polished Aluminum Replacement Crimp Collars 6/pkg
7000-10-0	-10 Polished Aluminum Replacement Crimp Collars 6/pkg
7000-12-0	-12 Polished Aluminum Replacement Crimp Collars 6/pkg
7000-16-0	-16 Polished Aluminum Replacement Crimp Collars 6/pkg

PUSH LOCK HOSE ENDS

Redhorse Performance's custom-designed hose nipples and unique aluminum collars allow quick and easy assembly and smooth performance. Our famous hand-polishing and color-consistent anodizing add the final touch of quality that professional engine builders have come to expect from Redhorse.

RHP 2000 Series fittings are engineered for use with our RHP 401 and 402 Series high-performance push lock hoses. They should not be used with standard braided racing hoses. For best results, assemble with the aid of RHP assembly lube, 420 Series push lock hose clamps, and 5420 series push lock hose pliers.



BLUE STRAIGHT	BLACK STRAIGHT	CLEAR STRAIGHT	HOSE END	HOSE SIZE	ADAPTER SIZE	2000SERIES
---------------	----------------	----------------	----------	-----------	--------------	------------

2000-04-1	2000-04-2	2000-04-5	4	1/4	4
2000-06-1	2000-06-2	2000-06-5	6	3/8	6
2000-08-1	2000-08-2	2000-08-5	8	1/2	8
2000-10-1	2000-10-2	2000-10-5	10	5/8	10
2000-12-1	2000-12-2	2000-12-5	12	3/4	12



BLUE 45°	BLACK 45°	CLEAR 45°	HOSE END	HOSE SIZE	ADAPTER SIZE	2045SERIES
----------	-----------	-----------	----------	-----------	--------------	------------

2045-04-1	2045-04-2	2045-04-5	4	1/4	4
2045-06-1	2045-06-2	2045-06-5	6	3/8	6
2045-08-1	2045-08-2	2045-08-5	8	1/2	8
2045-10-1	2045-10-2	2045-10-5	10	5/8	10
2045-12-1	2045-12-2	2045-12-5	12	3/4	12



BLUE 90°	BLACK 90°	CLEAR 90°	HOSE END	HOSE SIZE	ADAPTER SIZE	2090SERIES
----------	-----------	-----------	----------	-----------	--------------	------------

2090-04-1	2090-04-2	2090-04-5	4	1/4	4
2090-06-1	2090-06-2	2090-06-5	6	3/8	6
2090-08-1	2090-08-2	2090-08-5	8	1/2	8
2090-10-1	2090-10-2	2090-10-5	10	5/8	10
2090-12-1	2090-12-2	2090-12-5	12	3/4	12



VALUE LEADER

Redhorse Performance is passionate about providing you with unrivaled value.

Precision machining and skilled labor, along with our hand polishing, gives you the best looking high-performance fitting on the market.



PUSH LOCK HOSE ENDS

2120SERIES



BLUE 120°	BLACK 120°	CLEAR 120°	HOSE END	HOSE SIZE	ADAPTER SIZE
2120-04-1	2120-04-2	2120-04-5	4	1/4	4
2120-06-1	2120-06-2	2120-06-5	6	3/8	6
2120-08-1	2120-08-2	2120-08-5	8	1/2	8
2120-10-1	2120-10-2	2120-10-5	10	5/8	10
2120-12-1	2120-12-2	2120-12-5	12	3/4	12

2150SERIES



BLUE 150°	BLACK 150°	CLEAR 150°	HOSE END	HOSE SIZE	ADAPTER SIZE
2150-04-1	2150-04-2	2150-04-5	4	1/4	4
2150-06-1	2150-06-2	2150-06-5	6	3/8	6
2150-08-1	2150-08-2	2150-08-5	8	1/2	8
2150-10-1	2150-10-2	2150-10-5	10	5/8	10
2150-12-1	2150-12-2	2150-12-5	12	3/4	12

2180SERIES



BLUE 180°	BLACK 180°	CLEAR 180°	HOSE END	HOSE SIZE	ADAPTER SIZE
2180-04-1	2180-04-2	2180-04-5	4	1/4	4
2180-06-1	2180-06-2	2180-06-5	6	3/8	6
2180-08-1	2180-08-2	2180-08-5	8	1/2	8
2180-10-1	2180-10-2	2180-10-5	10	5/8	10
2180-12-1	2180-12-2	2180-12-5	12	3/4	12

PUSH LOCK HOSE CLAMPS



PART#
420-04
420-06
420-08
420-10
420-12

DESCRIPTION
-04 Stainless Steel Push Lock Hose Clamp 2pcs/Package
-06 Stainless Steel Push Lock Hose Clamp 2pcs/Package
-08 Stainless Steel Push Lock Hose Clamp 2pcs/Package
-10 Stainless Steel Push Lock Hose Clamp 2pcs/Package
-12 Stainless Steel Push Lock Hose Clamp 2pcs/Package

PREMIUM PERFORMANCE HOSES

200 & 230 SERIES HOSE

The RHP 200 Series hose is a true double-braided hose that uses the highest-quality stainless steel wire available. The RHP 230 Series hose is a black nylon braided hose with a unique half-layer of high-quality braided stainless steel hidden beneath the nylon outside. Both use a temperature-resistant, seamless CPE synthetic tube liner. The RHP 200 Series hose offers excellent protection from abrasion, while maintaining maximum pressure capabilities. The 230 Series combines the best of both worlds: an aesthetically pleasing hose with the protection of stainless steel and a pressure rating unsurpassed by the competition. Both the 200 and 230 Series are available in pre-cut lengths (3, 6, 10, 20, or 50 feet). Please contact your local distributor for more details.

***This hose is not designed for use on high pressure power steering lines and is not to be used for high pressure hydraulic applications.**

Custom assemblies available upon request. Please contact your local distributor for details.



200SERIES - STAINLESS BRAIDED HOSE

AN Size	3'	6'	10'	20'	50'
-4 AN	200-04-3	200-04-6	200-04-10	200-04-20	200-04-50
-6 AN	200-06-3	200-06-6	200-06-10	200-06-20	200-06-50
-8 AN	200-08-3	200-08-6	200-08-10	200-08-20	200-08-50
-10 AN	200-10-3	200-10-6	200-10-10	200-10-20	200-10-50
-12 AN	200-12-3	200-12-6	200-12-10	200-12-20	200-12-50
-16AN	200-16-3	200-16-6	200-16-20	200-16-20	200-16-50
-20 AN	200-20-3	200-20-6	200-20-10	200-20-20	200-20-50

PART #	BORE SIZE		BRAID OD		WORKING PRES.		BURST PRES.		VACUUM RATING IN. HG	WEIGHT		MIN BEND RADIUS		TEMPERATURE RANGE			
	INCH	MM	INCH	MM	BAR	PSI	BAR	PSI		KG/M	LB/FT	INCH	MM	MIN °C	MIN °F	MAX °C	MAX °F
200-04-1	7/32	5.56	0.44	11.1	103	1500	414	6000	25	0.178	0.120	2.00	50.8	-40°C	-40°F	125°C	257°F
200-06-1	11/32	8.73	0.55	13.9	103	1500	414	6000	25	0.221	0.149	2.50	63.5	-40°C	-40°F	125°C	257°F
200-08-1	7/16	11.11	0.65	16.5	86	1250	345	5000	25	0.283	0.190	3.50	88.9	-40°C	-40°F	125°C	257°F
200-10-1	9/16	14.29	0.80	20.3	86	1250	345	5000	25	0.334	0.224	4.00	101.6	-40°C	-40°F	125°C	257°F
200-12-1	11/16	17.46	0.94	23.9	69	1000	276	4000	22	0.446	0.300	4.50	114.3	-40°C	-40°F	125°C	257°F
200-16-1	7/8	22.23	1.13	28.8	52	750	207	3000	22	0.610	0.410	5.50	139.7	-40°C	-40°F	125°C	257°F
200-20-1	1 1/8	28.57	1.44	36.5	35	500	138	2000	20	0.770	0.518	8.00	203.2	-40°C	-40°F	125°C	257°F

230SERIES - NYLON BRAIDED STAINLESS CORE HOSE

AN Size	3'	6'	10'	20'	50'
-4 AN	230-04-3	230-04-6	230-04-10	230-04-20	230-04-50
-6 AN	230-06-3	230-06-6	230-06-10	230-06-20	230-06-50
-8 AN	230-08-3	230-08-6	230-08-10	230-08-20	230-08-50
-10 AN	230-10-3	230-10-6	230-10-10	230-10-20	230-10-50
-12 AN	230-12-3	230-12-6	230-12-10	230-12-20	230-12-50
-16 AN	230-16-3	230-16-6	230-16-10	230-16-20	230-16-50
-20 AN	230-20-3	230-20-6	230-20-10	230-20-20	230-20-50



PART #	BORE SIZE		BRAID OD		WORKING PRES.		BURST PRES.		VACUUM RATING IN. HG	WEIGHT		MIN BEND RADIUS		TEMPERATURE RANGE			
	INCH	MM	INCH	MM	BAR	PSI	BAR	PSI		KG/M	LB/FT	INCH	MM	MIN °C	MIN °F	MAX °C	MAX °F
230-04-1	7/32	5.56	0.44	11.2	34	500	138	2000	20	0.109	0.073	2.00	50.8	-40°C	-40°F	125°C	257°F
230-06-1	11/32	8.73	0.56	14.2	34	500	138	2000	20	0.132	0.089	2.50	63.5	-40°C	-40°F	125°C	257°F
230-08-1	7/16	11.11	0.66	16.8	34	500	138	2000	20	0.165	0.111	3.50	88.9	-40°C	-40°F	125°C	257°F
230-10-1	9/16	14.29	0.81	20.6	34	500	138	2000	20	0.293	0.197	4.00	101.6	-40°C	-40°F	125°C	257°F
230-12-1	11/16	17.46	0.95	24.2	24	350	97	1400	20	0.372	0.250	4.50	114.3	-40°C	-40°F	125°C	257°F
230-16-1	7/8	22.23	1.15	29.2	24	350	97	1400	20	0.461	0.310	5.50	139.7	-40°C	-40°F	125°C	257°F
230-20-1	1 1/8	28.57	1.45	36.8	24	350	97	1400	20	0.644	0.433	8.00	203.2	-40°C	-40°F	125°C	257°F



CALIFORNIA WARNING: Cancer and Reproductive Harm

PREMIUM PERFORMANCE E85 HOSES

205 & 235 SERIES

The RHP 205 Series hose is our top-of-the-line double-braided stainless steel hose, and the 235 Series is our black nylon braided hose with a half-layer of high-quality braided stainless steel wire hidden beneath the nylon outside. Both hoses feature a unique dual-layer inner tube with layers of epichlorohydrin (ECO) and fluoroelastomer (FKM) for unrivaled fuel compatibility. They will keep pace with your racing whether you are using E85, methanol, alcohol, or regular fuel from the pump. As always, these hoses are constructed with our industry-exclusive bonding process. They are available in size AN 04 through 12 and come pre-cut in 3, 6, 10, 20, and 50 feet (50-foot length only available in sizes 04 through 10).

***These hoses are not designed for use on high-pressure power steering lines and should not be used for high-pressure hydraulic applications.**

Custom assemblies available upon request. Please contact your local distributor for details.



205SERIES - STAINLESS BRAIDED HOSE

AN Size	3'	6'	10'	20'	50'
-4 AN	205-04-3	205-04-6	205-04-10	205-04-20	205-04-50
-6 AN	205-06-3	205-06-6	205-06-10	205-06-20	205-06-50
-8 AN	205-08-3	205-08-6	205-08-10	205-08-20	205-08-50
-10 AN	205-10-3	205-10-6	205-10-10	205-10-20	205-10-50
-12 AN	205-12-3	205-12-6	205-12-10	205-12-20	205-12-50

PART #	BORE SIZE		BRAID OD		WORKING PRES.		BURST PRES.		VACUUM RATING IN. HG	WEIGHT		MIN BEND RADIUS		TEMPERATURE RANGE			
	INCH	MM	INCH	MM	BAR	PSI	BAR	PSI		KG/M	LB/FT	INCH	MM	MIN °C	MIN °F	MAX °C	MAX °F
205-04-1	7/32	5.56	0.44	11.1	103	1500	414	6000	25	0.208	0.140	2.00	50.8	-40°C	-40°F	150°C	302°F
205-06-1	11/32	8.73	0.55	13.9	103	1500	414	6000	25	0.282	0.190	2.50	63.5	-40°C	-40°F	150°C	302°F
205-08-1	7/16	11.11	0.65	16.5	86	1250	345	5000	25	0.331	0.222	3.50	88.9	-40°C	-40°F	150°C	302°F
205-10-1	9/16	14.29	0.80	20.3	86	1250	345	5000	25	0.418	0.281	4.00	101.6	-40°C	-40°F	150°C	302°F
205-12-1	11/16	17.46	0.94	23.9	69	1000	276	4000	22	0.522	0.351	4.50	114.3	-40°C	-40°F	150°C	302°F

235SERIES - NYLON BRAIDED STAINLESS CORE HOSE

AN Size	3'	6'	10'	20'	50'
-4 AN	235-04-3	235-04-6	235-04-10	235-04-20	235-04-50
-6 AN	235-06-3	235-06-6	235-06-10	235-06-20	235-06-50
-8 AN	235-08-3	235-08-6	235-08-10	235-08-20	235-08-50
-10 AN	235-10-3	235-10-6	235-10-10	235-10-20	235-10-50
-12 AN	235-12-3	235-12-6	235-12-10	235-12-20	235-12-50



PART #	BORE SIZE		BRAID OD		WORKING PRES.		BURST PRES.		VACUUM RATING IN. HG	WEIGHT		MIN BEND RADIUS		TEMPERATURE RANGE			
	INCH	MM	INCH	MM	BAR	PSI	BAR	PSI		KG/M	LB/FT	INCH	MM	MIN °C	MIN °F	MAX °C	MAX °F
235-04-1	7/32	5.56	0.44	11.2	34	500	138	2000	20	0.115	0.077	2.00	50.8	-40°C	-40°F	150°C	302°F
235-06-1	11/32	8.73	0.56	14.2	34	500	138	2000	20	0.166	0.112	2.50	63.5	-40°C	-40°F	150°C	302°F
235-08-1	7/16	11.11	0.66	16.8	34	500	138	2000	20	0.215	0.146	3.50	88.9	-40°C	-40°F	150°C	302°F
235-10-1	9/16	14.29	0.81	20.6	34	500	138	2000	20	0.253	0.170	4.00	101.6	-40°C	-40°F	150°C	302°F
235-12-1	11/16	17.46	0.95	24.2	24	350	97	1400	20	0.356	0.239	4.50	114.3	-40°C	-40°F	150°C	302°F



CALIFORNIA WARNING: Cancer and Reproductive Harm

PTFE HOSE

302 & 303 SERIES

SERIES PREMIUM RACE HOSE

Harness the power of PTFE with the all-new RHP 302 and 303 Series PTFE high-performance hoses. Engineered for use with our 1200 Series hose ends (pages 16-17), the RHP 302 and 303 Series hoses are equipped to handle extremely high pressures and are fully compatible with all types of fuel. The 303 Series hose features a custom-designed smooth-bore dual-layer conductive core PTFE inner tube covered by a stainless steel outer braid. Our 302 Series hose features the same construction as the 303 Series hose but with an additional black polyurethane wrap, which protects against braid wear and looks great when paired with our hand-polished fittings. Redhorse Performance's PTFE hose is available in pre-cut lengths (3, 6, 10, 20, and 50 feet).



302SERIES - PTFE HOSE - BLACK

AN Size	3'	6'	10'	20'	50'
-4 AN	302-04-3	302-04-6	302-04-10	302-04-20	302-04-50
-6 AN	302-06-3	302-06-6	302-06-10	302-06-20	302-06-50
-8 AN	302-08-3	302-08-6	302-08-10	302-08-20	302-08-50
-10 AN	302-10-3	302-10-6	302-10-10	302-10-20	302-10-50

PART #	BORE SIZE		COVER OD		WORKING PRES.		BURST PRES.		MIN BEND RADIUS		TEMPERATURE RANGE		ESD TESTING with 1000 V applied
	INCH	MM	INCH	MM	BAR	PSI	BAR	PSI	INCH	MM	MIN °F	MAX °F	
302-04-1	0.187	4.7	0.346	8.8	200	3000	650	10000	4.0	100	-65°F	450°F	≥6 μA
302-06-1	0.312	7.9	0.484	12.3	170	2500	600	9000	6.5	165	-65°F	450°F	≥6 μA
302-08-1	0.405	10.3	0.583	14.8	140	2000	550	8000	8.5	220	-65°F	450°F	≥6 μA
302-10-1	0.500	12.7	0.681	17.3	100	1500	410	6000	9.5	240	-65°F	450°F	≥12 μA

303SERIES - PTFE HOSE - STAINLESS

AN Size	3'	6'	10'	20'	50'
-4 AN	303-04-3	303-04-6	303-04-10	303-04-20	303-04-50
-6 AN	303-06-3	303-06-6	303-06-10	303-06-20	303-06-50
-8 AN	303-08-3	303-08-6	303-08-10	303-08-20	303-08-50
-10 AN	303-10-3	303-10-6	303-10-10	303-10-20	303-10-50



PART #	BORE SIZE		BRAID OD		WORKING PRES.		BURST PRES.		MIN BEND RADIUS		TEMPERATURE RANGE		ESD TESTING with 1000 V applied
	INCH	MM	INCH	MM	BAR	PSI	BAR	PSI	INCH	MM	MIN °F	MAX °F	
303-04-1	0.187	4.7	0.311	7.9	200	3000	650	10000	4.0	100	-65°F	450°F	≥6 μA
303-06-1	0.312	7.9	0.433	11.0	170	2500	600	9000	6.5	165	-65°F	450°F	≥6 μA
303-08-1	0.405	10.3	0.531	13.5	140	2000	550	8000	8.5	220	-65°F	450°F	≥6 μA
303-10-1	0.500	12.7	0.622	15.8	100	1500	410	6000	9.5	240	-65°F	450°F	≥12 μA

PUSH LOCK

401 & 402 SERIES

PUSH LOCK RACE HOSE

Hit the sweet spot between ease of installation and high performance with the RHP 401 and 402 Series hoses. Engineered for use with our 2000 Series hose ends, our 401 and 402 Series hoses deliver great performance and can be assembled in minutes. Our Push Lock hose is compatible with E85, methanol, diesel, pump/race gas and has braided layer of tough nylon mesh inside with a smooth outer cover. With a maximum working pressure of 300 psi, the RHP 401 and 402 Series hoses are not recommended for high-pressure applications or suction systems.

PART #	BORE SIZE		O.D. SIZE		WORKING PRES.		BURST PRES.		VACUUM RATING IN. HG	WEIGHT		MIN BEND RADIUS		TEMPERATURE RANGE			
	INCH	MM	INCH	MM	BAR	PSI	BAR	PSI		KG/M	LB/FT	INCH	MM	MIN °C	MIN °F	MAX °C	MAX °F
402-04-1	1/4	6.35	0.51	12.9	24	350	96	1400	27	0.121	0.081	3.00	76	-40°C	-40°F	100°C	212
402-06-1	3/8	9.53	0.63	15.9	20	300	83	1200	27	0.201	0.135	3.00	76	-40°C	-40°F	100°C	212°F
402-08-1	1/2	12.7	0.78	19.8	20	300	83	1200	27	0.255	0.171	5.00	127	-40°C	-40°F	100°C	212°F
402-10-1	5/8	15.88	0.91	23.1	20	250	83	1000	17	0.316	0.212	6.00	152	-40°C	-40°F	100°C	212°F
402-12-1	3/4	19.05	1.05	26.7	20	250	83	1000	17	0.466	0.313	7.00	178	-40°C	-40°F	100°C	212°F

401 SERIES - PUSH LOCK HOSE - BLUE

AN Size	3'	6'	10'	20'	50'
-4 AN	401-04-3	401-04-6	401-04-10	401-04-20	401-04-50
-6 AN	401-06-3	401-06-6	401-06-10	401-06-20	401-06-50
-8 AN	401-08-3	401-08-6	401-08-10	401-08-20	401-08-50
-10 AN	401-10-3	401-10-6	401-10-10	401-10-20	401-10-50
-12 AN	401-12-3	401-12-6	401-12-10	401-12-20	401-12-50

402 SERIES - PUSH LOCK HOSE - BLACK

AN Size	3'	6'	10'	20'	50'
-4 AN	402-04-3	402-04-6	402-04-10	402-04-20	402-04-50
-6 AN	402-06-3	402-06-6	402-06-10	402-06-20	402-06-50
-8 AN	402-08-3	402-08-6	402-08-10	402-08-20	402-08-50
-10 AN	402-10-3	402-10-6	402-10-10	402-10-20	402-10-50
-12 AN	402-12-3	402-12-6	402-12-10	402-12-20	402-12-50



PART #	BORE SIZE		O.D. SIZE		WORKING PRES.		BURST PRES.		VACUUM RATING IN. HG	WEIGHT		MIN BEND RADIUS		TEMPERATURE RANGE			
	INCH	MM	INCH	MM	BAR	PSI	BAR	PSI		KG/M	LB/FT	INCH	MM	MIN °C	MIN °F	MAX °C	MAX °F
401-04-1	1/4	6.35	0.51	12.9	24	350	96	1400	27	0.121	0.081	3.00	76	-40°C	-40°F	100°C	212°F
401-06-1	3/8	9.53	0.63	15.9	20	300	83	1200	27	0.201	0.135	3.00	76	-40°C	-40°F	100°C	212°F
401-08-1	1/2	12.7	0.78	19.8	20	300	83	1200	27	0.255	0.171	5.00	127	-40°C	-40°F	100°C	212°F
401-10-1	5/8	15.88	0.91	23.1	20	250	83	1000	17	0.316	0.212	6.00	152	-40°C	-40°F	100°C	212°F
401-12-1	3/4	19.05	1.05	26.7	20	250	83	1000	17	0.466	0.313	7.00	178	-40°C	-40°F	100°C	212°F

 CALIFORNIA WARNING: Cancer and Reproductive Harm

WARRANTY

Redhorse Performance is proud to stand behind our fittings and hose ends with the industry's first and only lifetime warranty against manufacturing defects.

At RHP we stand behind the integrity and craftsmanship we put into all our products. With our second-to-none quality control, we have a 0.01% defect rate.



ACCESSORIES

222 SERIES



STAINLESS STEEL INTERNAL SUPPORT COILS

PART NO.	AN size	222SERIES
222-08-1	-08AN	The RHP 222 Series flat wound stainless steel internal support coils provide extra support and peace of mind for the most demanding high vacuum applications such as dry sump systems. Sold by the foot.
222-10-1	-10AN	
222-12-1	-12AN	
222-16-1	-16AN	

244 SERIES FIRE SLEEVE AND FIRE SLEEVE TAPE

RHP's new 244 series Fire Sleeve features a woven high-temperature fiberglass lining covered by a thick, 100% silicone jacket which provides superior heat protection for fuel, oil, brake or electrical lines. The 244 series Fire Sleeves are rated to withstand continuous working temperatures up to 500°F, and intermittent heat up to 3000°F.



244SERIES - FIRE SLEEVE

PART #	COLOR	-AN SIZE	LENGTH
244-06-3-2	Black	-06	3'
244-06-3-3	Red	-06	3'
244-06-6-2	Black	-06	6'
244-06-6-3	Red	-06	6'
244-06-9-2	Black	-06	9'
244-06-9-3	Red	-06	9'
244-08-3-2	Black	-08	3'
244-08-3-3	Red	-08	3'
244-08-6-2	Black	-08	6'
244-08-6-3	Red	-08	6'
244-08-9-2	Black	-08	9'
244-08-9-3	Red	-08	9'
244-10-3-2	Black	-10	3'
244-10-3-3	Red	-10	3'
244-10-6-2	Black	-10	6'
244-10-6-3	Red	-10	6'
244-10-9-2	Black	-10	9'
244-10-9-3	Red	-10	9'
244-12-3-2	Black	-12	3'
244-12-3-3	Red	-12	3'
244-12-6-2	Black	-12	6'
244-12-6-3	Red	-12	6'
244-12-9-2	Black	-12	9'
244-12-9-3	Red	-12	9'

The Fire Tape pairs great with our 244 Fire Sleeves and works great to secure your fire sleeve to your hose assembly. It also works great to wrap around any electrical wiring to protect from moisture and heat. The Fire Tape is self vulcanizing and adheres to itself- just wrap around a few times and let cure.

244SERIES - FIRE TAPE

PART #	COLOR	WIDTH	THICK	TEMPERATURE	LENGTH
244-2	Black	1"	.54mm	500°	Sold in 10' roll
244-3	Red	1"	.54mm	500°	Sold in 10' roll



NITROUS OXIDE HOSE AND ADAPTERS

900 SERIES

NITROUS SYSTEM HOSE ASSEMBLIES

The RHP 900 Series nitrous system hose assemblies are constructed using PTFE tubing with a rugged stainless steel outer braid. All RHP 900 Series assemblies are hydraulically crimped to exacting standards to guarantee performance and safety. All lines consist of a straight AN female hose end on each side. They are available in size AN 04 and 06.

900SERIES - NITROUS LINES

SIZE	WORKING PRES.		BURST PRES.		MIN BEND RADIUS		TEMPERATURE RANGE		ESD TESTING with 1000 V applied
	BAR	PSI	BAR	PSI	INCH	MM	MIN °F	MAX °F	
-04AN	155	2250	620	9000	4.0	100	-65°F	450°F	≥6 µA
-06AN	129	1875	517	7500	6.5	165	-65°F	450°F	≥6 µA



900SERIES - NITROUS OXIDE HOSE

LENGTH	-04		-04		-06		-06	
	BLUE ENDS	RED ENDS	BLACK ENDS	BLUE ENDS	RED ENDS	BLACK ENDS	BLUE ENDS	RED ENDS
12"	900-04-12-1	900-04-12-3	900-04-12-2	900-06-12-1	900-06-12-3	900-06-12-2		
18"	900-04-18-1	900-04-18-3	900-04-18-2	900-06-18-1	900-06-18-3	900-06-18-2		
2'	900-04-24-1	900-04-24-3	900-04-24-2	900-06-24-1	900-06-24-3	900-06-24-2		
3'	900-04-36-1	900-04-36-3	900-04-36-2	900-06-36-1	900-06-36-3	900-06-36-2		
4'	900-04-48-1	900-04-48-3	900-04-48-2	900-06-48-1	900-06-48-3	900-06-48-2		
5'	900-04-60-1	900-04-60-3	900-04-60-2	900-06-60-1	900-06-60-3	900-06-60-2		
6'	900-04-72-1	N/A	900-04-72-2	900-06-72-1	N/A	900-06-72-2		
8'	900-04-96-1	N/A	900-04-96-2	900-06-96-1	N/A	900-06-96-2		
10'	900-04-120-1	900-04-120-3	900-04-120-2	900-06-120-1	900-06-120-3	900-06-120-2		
12'	900-04-144-1	900-04-144-3	900-04-144-2	900-06-144-1	900-06-144-3	900-06-144-2		
14'	900-04-168-1	N/A	900-04-168-2	900-06-168-1	N/A	900-06-168-2		
16'	900-04-192-1	N/A	900-04-192-2	900-06-192-1	N/A	900-06-192-2		
20'	900-04-240-1	N/A	900-04-240-2	900-06-240-1	N/A	900-06-240-2		



STRAIGHT NO2 ADAPTER WITH SCREEN

916SERIES



BLUE STRAIGHT	BLACK STRAIGHT	ADAPTER SIZE	PORT SIZE
916-04-04-1	916-04-04-2	-04AN	1/4" NPT
916-06-02-1	916-06-02-2	-06AN	1/8" NPT
916-06-04-1	916-06-04-2	-06AN	1/4" NPT



CALIFORNIA WARNING: Cancer and Reproductive Harm

90°NO2 ADAPTER WITH SCREEN

922SERIES



BLUE 90°	BLACK 90°	ADAPTER SIZE	PORT SIZE
922-04-04-1	922-04-04-2	-04AN	1/4" NPT
922-06-02-1	922-06-02-2	-06AN	1/8" NPT
922-06-04-1	922-06-04-2	-06AN	1/4" NPT



CALIFORNIA WARNING: Cancer and Reproductive Harm

OEM ADAPTERS

880 & 881 SERIES

EFI SAE FEMALE QUICK-CONNECT ADAPTERS

The RHP 880 and 881 series adapters are designed to make it a breeze to connect an existing AN fuel line to OEM hard lines. As always, the RHP 880 and 881 series adapters are CNC machined out of 6061 aluminum alloy and anodized to match the rest of our product line. The 880 and 881 series make it easy to just push the adapter onto an existing hard line. Our 880 series uses a simple plastic clip that makes it easy to remove the adapter in seconds. The 881 series adapters have the added security of a screw on base that locks the adapter around the stock rail.

AN TO OEM FUEL LINE ADAPTERS

BLUE STRAIGHT	BLACK STRAIGHT	RED STRAIGHT	CLEAR STRAIGHT	AN	OEM	880SERIES
880-06-05-1	880-06-05-2	880-06-05-3	880-06-05-5	6	5/16	
880-06-06-1	880-06-06-2	880-06-06-3	880-06-06-5	6	3/8	
880-08-06-1	880-08-06-2	880-08-06-3	880-08-06-5	8	3/8	



FUEL LINE CONNECTORS

PART#	DESCRIPTION
880-05-02	5/16" Retainer clear - 5pcs/pkg
880-06-02	3/8" Retainer blue - 5pcs/pkg

AN MALE TO SAE QUICK DISCONNECT FEMALE

BLUE STRAIGHT	BLACK STRAIGHT	CLEAR STRAIGHT	AN	OEM	881SERIES
881-06-04-1	881-06-04-2	881-06-04-5	6	1/4	
881-06-05-1	881-06-05-2	881-06-05-5	6	5/16	
881-06-06-1	881-06-06-2	881-06-06-5	6	3/8	
881-08-06-1	881-08-06-2	881-08-06-5	8	3/8	



AN MALE TO PUSH ON EFI

BLUE STRAIGHT	BLACK STRAIGHT	CLEAR STRAIGHT	AN	OEM	811SERIES
811-06-05-1	811-06-05-2	811-06-05-5	6	5/16	
811-06-06-1	811-06-06-2	811-06-06-5	6	3/8	



AN MALE O-RING PORT TO PUSH ON EFI

BLUE STRAIGHT	BLACK STRAIGHT	CLEAR STRAIGHT	AN	OEM	812SERIES
812-06-05-1	812-06-05-2	812-06-05-5	6	5/16	
812-06-06-1	812-06-06-2	812-06-06-5	6	3/8	



NPT TO PUSH ON EFI

BLUE STRAIGHT	BLACK STRAIGHT	CLEAR STRAIGHT	NPT	OEM	813SERIES
813-06-05-1	813-06-05-2	813-06-05-5	3/8	5/16	
813-06-06-1	813-06-06-2	813-06-06-5	3/8	3/8	



OEM ADAPTERS

EFI SAE FEMALE QUICK-CONNECT HOSE ENDS

The RHP 8000 Series Hose Ends are designed to connect to OEM hard lines without the use of an adapter. As always, the RHP 8000 series hose ends are all hand polished, CNC machined and fully reusable for unrivaled looks, performance and versatility. RHP 8000 Series Hose Ends are engineered for use with RHP Series 200, 205, 230 and 235 hoses. For best assembly results, use in conjunction with the RHP Assembly Tool, RHP AN Wrenches, RHP Vise Jaws and RHP Assembly Lube.



8000SERIES

SAE QUICK DISCONNECT FEMALE - STRAIGHT

RED/BLUE STRAIGHT	BLACK STRAIGHT	CLEAR STRAIGHT	AN	SIZE
8000-06-05-1	8000-06-05-2	8000-06-05-5	6	5/16
8000-06-06-1	8000-06-06-2	8000-06-06-5	6	3/8
8000-08-06-1	8000-08-06-2	8000-08-06-5	8	3/8



8045SERIES

SAE QUICK DISCONNECT FEMALE - 45°

RED/BLUE 45°	BLACK 45°	CLEAR 45°	AN	SIZE
8045-06-05-1	8045-06-05-2	8045-06-05-5	6	5/16
8045-06-06-1	8045-06-06-2	8045-06-06-5	6	3/8
8045-08-06-1	8045-08-06-2	8045-08-06-5	8	3/8



8090SERIES

SAE QUICK DISCONNECT FEMALE - 90°

RED/BLUE 90°	BLACK 90°	CLEAR 90°	AN	SIZE
8090-06-05-1	8090-06-05-2	8090-06-05-5	6	5/16
8090-06-06-1	8090-06-06-2	8090-06-06-5	6	3/8
8090-08-06-1	8090-08-06-2	8090-08-06-5	8	3/8



8180SERIES

SAE QUICK DISCONNECT FEMALE - 180°

RED/BLUE 180°	BLACK 180°	CLEAR 180°	AN	SIZE
8180-06-05-1	8180-06-05-2	8180-06-05-5	6	5/16
8180-06-06-1	8180-06-06-2	8180-06-06-5	6	3/8
8180-08-06-1	8180-08-06-2	8180-08-06-5	8	3/8

TOOLS

ASSEMBLY TOOL

Assemble your next hose end in a matter of minutes with the help of the RHP Assembly Tool. We know it looks a little unusual, but this handy tool has been our internal secret weapon for years. Invented in-house to help our employees quickly and reliably assemble scratch-free lines, the RHP assembly tool will save you lots of time. It comes with an adjustable die and works for all RHP hose ends (size 04 through 16). Detailed assembly instructions are available online and on page 7 of this catalog.

5416SERIES	PART#	DESCRIPTION
	5416-1	Redhorse Performance Assembly Tool

AN WRENCHES

Our AN hose end wrenches will make plumbing your vehicle a snap! RHP AN wrenches are made to fit the exact nut and socket dimensions of RHP fittings, these wrenches make it easy to correctly assemble RHP hose ends without damaging their beautiful finish. With V-grip jaws and channel, they offer 100% more surface contact than traditional wrenches, securing and protecting fittings from damage and scratches.

5468SERIES	PART#	DESCRIPTION
	5316-3	AN Adjustable wrench -03 AN to -16AN V-grip jaws/channel
	5468-1	AN hose end wrenches Double-ended aluminum AN wrench -04 to -16 silver & black complete set includes carrying case

WISE JAWS

Make assembly easier and protect the finish of your fittings with these handy aluminum vise jaws. Magnetized for a strong connection to vise and easy storage.

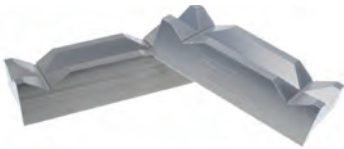
568SERIES	PART#	DESCRIPTION
	568-2	4" Black Aluminum Vise Jaws
	568-5	4" Clear Anodized Aluminum Vise Jaws

ASSEMBLY LUBE

1111SERIES	PART#	DESCRIPTION
	1111-12	8.45oz Bottle of RHP Assembly Lube

PUSH LOCK TOOLS

5420SERIES	PART#	DESCRIPTION
	5420-1	Push Lock Hose Clamp Pliers
	5422-1	Push Lock Hose Cutter



CALIFORNIA WARNING: Cancer and Reproductive Harm

HARD LINE AN ADAPTERS / TUBE NUTS / TUBE SLEEVES

Redhorse Performance hard line adapters make the transition from hard line tube to braided stainless steel or nylon hose a snap. Each fitting features Redhorse Performance's swivel seal construction and is cut on our CNC machines from 6061 T-6 aluminum. Our unique design provides for quick assembly and easy alignment. You will need a 37° flare tool to flare hard line and our AN adapters to make the connection. All of our parts feature Redhorse's exclusive color-consistent anodizing and polishing to add the final touch of quality and protection that we're known for.



FEMALE AN TUBE ADAPTERS

3000SERIES



RED/BLUE STRAIGHT	BLK STRAIGHT	HOSE END	LINE SIZE
3000-06-05-1	3000-06-05-2	6	5/16
3000-06-06-1	3000-06-06-2	6	3/8
3000-08-08-1	3000-08-08-2	8	1/2



CALIFORNIA WARNING: Cancer and Reproductive Harm

MALE AN TUBE ADAPTERS

3100SERIES



RED/BLUE STRAIGHT	BLK STRAIGHT	HOSE END	LINE SIZE
3100-06-05-1	3100-06-05-2	6	5/16
3100-06-06-1	3100-06-06-2	6	3/8
3100-08-08-1	3100-08-08-2	8	1/2



CALIFORNIA WARNING: Cancer and Reproductive Harm

AN ALUMINUM TUBE NUTS

818SERIES



BLUE STRAIGHT	BLK STRAIGHT	CLR STRAIGHT	HOSE END	LINE SIZE	QUANTITY PER PACKAGE
818-03-1	818-03-2	818-03-5	3	3/16	6
818-04-1	818-04-2	818-04-5	4	1/4	6
818-06-1	818-06-2	818-06-5	6	3/8	2
818-08-1	818-08-2	818-08-5	8	1/2	2
818-10-1	818-10-2	818-10-5	10	5/8	1
818-12-1	818-12-2	818-12-5	12	3/4	1
818-16-1	818-16-2	818-16-5	16	1	1

AN ALUMINUM TUBE SLEEVES

819SERIES



BLUE STRAIGHT	BLK STRAIGHT	CLR STRAIGHT	HOSE END	LINE SIZE	QUANTITY PER PACKAGE
819-03-1	819-03-2	819-03-5	3	3/16	6
819-04-1	819-04-2	819-04-5	4	1/4	6
819-06-1	819-06-2	819-06-5	6	3/8	2
819-08-1	819-08-2	819-08-5	8	1/2	2
819-10-1	819-10-2	819-10-5	10	5/8	1
819-12-1	819-12-2	819-12-5	12	3/4	1
819-16-1	819-16-2	819-16-5	16	1	1

AN TO NPT / OEM / PRESSURE ADAPTERS

Y ADAPTER AN MALE TO AN MALE

BLUE	BLACK	CLEAR	SINGLE SIDED	DUAL	930SERIES
930-04-03-1	930-04-03-2	930-04-03-5	4	3	
930-04-04-1	930-04-04-2	930-04-04-5	4	4	
930-06-04-1	930-06-04-2	930-06-04-5	6	4	
930-06-06-1	930-06-06-2	930-06-06-5	6	6	
930-08-06-1	930-08-06-2	930-08-06-5	8	6	
930-08-08-1	930-08-08-2	930-08-08-5	8	8	
930-10-08-1	930-10-08-2	930-10-08-5	10	8	
930-10-10-1	930-10-10-2	930-10-10-5	10	10	
930-12-10-1	930-12-10-2	930-12-10-5	12	10	

AN TO NPT ADAPTER STRAIGHT MALE W/NPT PORT

BLUE	BLACK	CLEAR	AN	NPT	PORT	9194SERIES
9194-06-04-1	9194-06-04-2	9194-06-04-5	6	1/4	1/8	
9194-06-06-1	9194-06-06-2	9194-06-06-5	6	3/8	1/8	
9194-08-04-1	9194-08-04-2	9194-08-04-5	8	1/4	1/8	
9194-08-06-1	9194-08-06-2	9194-08-06-5	8	3/8	1/8	

AN MALE TO NPT STRAIGHT ADAPTER

BLUE	BLACK	CLEAR	AN	NPT	816SERIES
816-03-02-1	816-03-02-2	816-03-02-5	3	1/8	
816-03-04-1	816-03-04-2	816-03-04-5	3	1/4	
816-04-02-1	816-04-02-2	816-04-02-5	4	1/8	
816-04-04-1	816-04-04-2	816-04-04-5	4	1/4	
816-04-06-1	816-04-06-2	816-04-06-5	4	3/8	
816-06-02-1	816-06-02-2	816-06-02-5	6	1/8	
816-06-04-1	816-06-04-2	816-06-04-5	6	1/4	
816-06-06-1	816-06-06-2	816-06-06-5	6	3/8	
816-06-08-1	816-06-08-2	816-06-08-5	6	1/2	
816-08-04-1	816-08-04-2	816-08-04-5	8	1/4	
816-08-06-1	816-08-06-2	816-08-06-5	8	3/8	
816-08-08-1	816-08-08-2	816-08-08-5	8	1/2	
816-08-12-1	816-08-12-2	816-08-12-5	8	3/4	
816-10-06-1	816-10-06-2	816-10-06-5	10	3/8	
816-10-08-1	816-10-08-2	816-10-08-5	10	1/2	
816-10-12-1	816-10-12-2	816-10-12-5	10	3/4	
816-12-08-1	816-12-08-2	816-12-08-5	12	1/2	
816-12-12-1	816-12-12-2	816-12-12-5	12	3/4	
816-12-16-1	816-12-16-2	816-12-16-5	12	1	
816-16-12-1	816-16-12-2	816-16-12-5	16	3/4	
816-16-16-1	816-16-16-2	816-16-16-5	16	1	

AN TO METRIC ADAPTER

BLUE	BLACK	CLEAR	AN	METRIC	8161SERIES
8161-04-10-1	8161-04-10-2	8161-04-10-5	4	10x1.0	
8161-06-10-1	8161-06-10-2	8161-06-10-5	6	10x1.0	
8161-06-12-1	8161-06-12-2	8161-06-12-5	6	12x1.5	
8161-06-14-1	8161-06-14-2	8161-06-14-5	6	14x1.5	
8161-06-16-1	8161-06-16-2	8161-06-16-5	6	16x1.5	
8161-06-18-1	8161-06-18-2	8161-06-18-5	6	18x1.5	
8161-08-10-1	8161-08-10-2	8161-08-10-5	8	10x1.0	
8161-08-12-1	8161-08-12-2	8161-08-12-5	8	10x1.5	
8161-08-16-1	8161-08-16-2	8161-08-16-5	8	16x1.5	
8161-08-18-1	8161-08-18-2	8161-08-18-5	8	18x1.5	
8161-10-12-1	8161-10-12-2	8161-10-12-5	10	12x1.5	
8161-10-16-1	8161-10-16-2	8161-10-16-5	10	16x1.5	
8161-10-18-1	8161-10-18-2	8161-10-18-5	10	18x1.5	

AN TO NPT ADAPTERS

AN PORT ADAPTER WITH HIGH FLOW RADIUS

920SERIES	BLUE	BLACK	CLEAR	MALE SIDE	O-RING SIDE
	920-04-04-1	920-04-04-2	920-04-04-5	4	4
	920-06-06-1	920-06-06-2	920-06-06-5	6	6
	920-06-08-1	920-06-08-2	920-06-08-5	6	8
	920-06-10-1	920-06-10-2	920-06-10-5	6	10
	920-08-06-1	920-08-06-2	920-08-06-5	8	6
	920-08-08-1	920-08-08-2	920-08-08-5	8	8
	920-08-10-1	920-08-10-2	920-08-10-5	8	10
	920-10-06-1	920-10-06-2	920-10-06-5	10	6
	920-10-08-1	920-10-08-2	920-10-08-5	10	8
	920-10-10-1	920-10-10-2	920-10-10-5	10	10
	920-10-12-1	920-10-12-2	920-10-12-5	10	12
	920-12-10-1	920-12-10-2	920-12-10-5	12	10
	920-12-12-1	920-12-12-2	920-12-12-5	12	12
	920-16-12-1	920-16-12-2	920-16-12-5	16	12
	920-16-16-1	920-16-16-2	920-16-16-5	16	16

AN MALE TO NPT MALE 90° ADAPTER

822SERIES	BLUE	BLACK	CLEAR	AN	NPT
	822-03-02-1	822-03-02-2	822-03-02-5	3	1/8
	822-03-04-1	822-03-04-2	822-03-04-5	3	1/4
	822-04-02-1	822-04-02-2	822-04-02-5	4	1/8
	822-04-04-1	822-04-04-2	822-04-04-5	4	1/4
	822-04-06-1	822-04-06-2	822-04-06-5	4	3/8
	822-06-02-1	822-06-02-2	822-06-02-5	6	1/8
	822-06-04-1	822-06-04-2	822-06-04-5	6	1/4
	822-06-06-1	822-06-06-2	822-06-06-5	6	3/8
	822-06-08-1	822-06-08-2	822-06-08-5	6	1/2
	822-08-04-1	822-08-04-2	822-08-04-5	8	1/4
	822-08-06-1	822-08-06-2	822-08-06-5	8	3/8
	822-08-08-1	822-08-08-2	822-08-08-5	8	1/2
	822-08-12-1	822-08-12-2	822-08-12-5	8	3/4
	822-10-06-1	822-10-06-2	822-10-06-5	10	3/8
	822-10-08-1	822-10-08-2	822-10-08-5	10	1/2
	822-10-12-1	822-10-12-2	822-10-12-5	10	3/4
	822-12-08-1	822-12-08-2	822-12-08-5	12	1/2
	822-12-12-1	822-12-12-2	822-12-12-5	12	3/4
	822-12-16-1	822-12-16-2	822-12-16-5	12	1
	822-16-12-1	822-16-12-2	822-16-12-5	16	3/4
	822-16-16-1	822-16-16-2	822-16-16-5	16	1

AN MALE TO NPT MALE 45° ADAPTER

823SERIES	BLUE	BLACK	CLEAR	AN	NPT
	823-03-02-1	823-03-02-2	823-03-02-5	3	1/8
	823-03-04-1	823-03-04-2	823-03-04-5	3	1/4
	823-04-02-1	823-04-02-2	823-04-02-5	4	1/8
	823-04-04-1	823-04-04-2	823-04-04-5	4	1/4
	823-04-06-1	823-04-06-2	823-04-06-5	4	3/8
	823-06-02-1	823-06-02-2	823-06-02-5	6	1/8
	823-06-04-1	823-06-04-2	823-06-04-5	6	1/4
	823-06-06-1	823-06-06-2	823-06-06-5	6	3/8
	823-06-08-1	823-06-08-2	823-06-08-5	6	1/2
	823-08-04-1	823-08-04-2	823-08-04-5	8	1/4
	823-08-06-1	823-08-06-2	823-08-06-5	8	3/8
	823-08-08-1	823-08-08-2	823-08-08-5	8	1/2
	823-08-12-1	823-08-12-2	823-08-12-5	8	3/4
	823-10-06-1	823-10-06-2	823-10-06-5	10	3/8
	823-10-08-1	823-10-08-2	823-10-08-5	10	1/2
	823-10-12-1	823-10-12-2	823-10-12-5	10	3/4
	823-12-08-1	823-12-08-2	823-12-08-5	12	1/2
	823-12-12-1	823-12-12-2	823-12-12-5	12	3/4
	823-12-16-1	823-12-16-2	823-12-16-5	12	1
	823-16-12-1	823-16-12-2	823-16-12-5	16	3/4
	823-16-16-1	823-16-16-2	823-16-16-5	16	1

AN TEE TO AN MALE TEE ADAPTERS

AN MALE TO AN MALE TEE ADAPTER

BLUE	BLACK	CLEAR	AN	824SERIES
824-03-1	824-03-2	824-03-5	3	
824-04-1	824-04-2	824-04-5	4	
824-06-1	824-06-2	824-06-5	6	
824-08-1	824-08-2	824-08-5	8	
824-10-1	824-10-2	824-10-5	10	
824-12-1	824-12-2	824-12-5	12	



AN MALE TEE ADAPTER W/NPT MALE ON BRANCH

BLUE	BLACK	CLEAR	AN	NPT	825SERIES
825-03-02-1	825-03-02-2	825-03-02-5	3	1/8	
825-04-02-1	825-04-02-2	825-04-02-5	4	1/8	
825-06-04-1	825-06-04-2	825-06-04-5	6	1/4	
825-08-06-1	825-08-06-2	825-08-06-5	8	3/8	
825-10-08-1	825-10-08-2	825-10-08-5	10	1/2	
825-12-12-1	825-12-12-2	825-12-12-5	12	3/4	



AN MALE TEE ADAPTER W/NPT MALE ON RUN

BLUE	BLACK	CLEAR	AN	NPT	826SERIES
826-03-02-1	826-03-02-2	826-03-02-5	3	1/8	
826-04-02-1	826-04-02-2	826-04-02-5	4	1/8	
826-06-04-1	826-06-04-2	826-06-04-5	6	1/4	
826-08-06-1	826-08-06-2	826-08-06-5	8	3/8	
826-10-08-1	826-10-08-2	826-10-08-5	10	1/2	
826-12-12-1	826-12-12-2	826-12-12-5	12	3/4	



ELBOW ADAPTER 90° AN MALE TO AN MALE

BLUE	BLACK	CLEAR	SIZE	821SERIES
821-03-1	821-03-2	821-03-5	3	
821-04-1	821-04-2	821-04-5	4	
821-06-1	821-06-2	821-06-5	6	
821-08-1	821-08-2	821-08-5	8	
821-10-1	821-10-2	821-10-5	10	
821-12-1	821-12-2	821-12-5	12	
821-16-1	821-16-2	821-16-5	16	



AN MALE to -08 ORB WITH 1/8NPT

BLUE	BLACK	CLEAR	AN	ORB	9193SERIES
9193-06-08-1	9193-06-08-2	9193-06-08-5	6	8	
9193-08-08-1	9193-08-08-2	9193-08-08-5	8	8	
9193-10-08-1	9193-10-08-2	9193-10-08-5	10	8	



AN TO AN ADAPTERS / UNIONS / COUPLERS AND REDUCERS

PRESSURE ADAPTER AN MALE TO AN MALE

9190SERIES	BLUE	BLACK	CLEAR	SIZE	PORT
	9190-04-1	9190-04-2	-	4	1/8 NPT
	9190-06-1	9190-06-2	9190-06-5	6	1/8 NPT
	9190-08-1	9190-08-2	9190-08-5	8	1/8 NPT

PRESSURE ADAPTER AN FEMALE TO AN MALE

9192SERIES	BLUE	BLACK	CLEAR	SIZE	PORT
	9192-04-1	9192-04-2	9192-04-5	4	1/8 NPT
	9192-06-1	9192-06-2	9192-06-5	6	1/8 NPT
	9192-08-1	9192-08-2	9192-08-5	8	1/8 NPT

UNION ADAPTER AN MALE TO AN MALE

815SERIES	BLUE	BLACK	CLEAR	SIZE
	815-03-1	815-03-2	815-03-5	3
	815-04-1	815-04-2	815-04-5	4
	815-06-1	815-06-2	815-06-5	6
	815-08-1	815-08-2	815-08-5	8
	815-10-1	815-10-2	815-10-5	10
	815-12-1	815-12-2	815-12-5	12
	815-16-1	815-16-2	815-16-5	16

REDUCER ADAPTER AN MALE TO AN MALE

919SERIES	BLUE	BLACK	CLEAR	LARGE	SMALL
	919-03-04-1	919-03-04-2	919-03-04-5	4	3
	919-06-04-1	919-06-04-2	919-06-04-5	6	4
	919-06-08-1	919-06-08-2	919-06-08-5	8	6
	919-08-04-1	919-08-04-2	919-08-04-5	8	4
	919-10-06-1	919-10-06-2	919-10-06-5	10	6
	919-10-08-1	919-10-08-2	919-10-08-5	10	8
	919-12-06-1	919-12-06-2	919-12-06-5	12	6
	919-12-08-1	919-12-08-2	919-12-08-5	12	8
	919-12-10-1	919-12-10-2	919-12-10-5	12	10
	919-16-10-1	919-16-10-2	919-16-10-5	16	10
	919-16-12-1	919-16-12-2	919-16-12-5	16	12
	919-20-12-1	919-20-12-2	919-20-12-5	20	12
	919-20-16-1	919-20-16-2	919-20-16-5	20	16

TRANSMISSION FITTINGS AN/JIC MALE TO NPSM

8262SERIES	BLUE	BLACK	RED	CLEAR	AN	NPSM
	8262-06-04-1	8262-06-04-2	8262-06-04-3	8262-06-04-5	6	1/4
	8262-06-02-1	8262-06-02-2	8262-06-02-3	8262-06-02-5	6	1/8
	8262-08-04-1	8262-08-04-2	8262-08-04-3	8262-08-04-5	8	1/4

2 per pack

AN / JIC TO NPSM / AN TO AN / COUPLERS / NPT TO NPT REDUCERS AND TEE ADAPTERS

COUPLER ADAPTER AN FEMALE TO AN FEMALE

BLUE	BLACK	CLEAR	SIZE	8100SERIES	
8100-03-1	8100-03-2	8100-03-5	3		
8100-04-1	8100-04-2	8100-04-5	4		
8100-06-1	8100-06-2	8100-06-5	6		
8100-08-1	8100-08-2	8100-08-5	8		
8100-10-1	8100-10-2	8100-10-5	10		
8100-12-1	8100-12-2	8100-12-5	12		

45° COUPLER AN FEMALE TO AN FEMALE

BLUE	BLACK	CLEAR	SIZE	8145SERIES	
8145-04-1	8145-04-2	8145-04-5	4		
8145-06-1	8145-06-2	8145-06-5	6		
8145-08-1	8145-08-2	8145-08-5	8		
8145-10-1	8145-10-2	8145-10-5	10		
8145-12-1	8145-12-2	8145-12-5	12		

90° COUPLER AN FEMALE TO AN FEMALE

BLUE	BLACK	CLEAR	SIZE	8190SERIES	
8190-04-1	8190-04-2	8190-04-5	4		
8190-06-1	8190-06-2	8190-06-5	6		
8190-08-1	8190-08-2	8190-08-5	8		
8190-10-1	8190-10-2	8190-10-5	10		
8190-12-1	8190-12-2	8190-12-5	12		

MALE AN REDUCERS

BLUE	BLACK	CLEAR	FEMALE	MALE	950SERIES	
950-04-03-1	950-04-03-2	950-04-03-5	4	3		
950-06-04-1	950-06-04-2	950-06-04-5	6	4		
950-08-06-1	950-08-06-2	950-08-06-5	8	6		
950-10-06-1	950-10-06-2	950-10-06-5	10	6		
950-10-08-1	950-10-08-2	950-10-08-5	10	8		
950-12-10-1	950-12-10-2	950-12-10-5	12	10		

PIPE BUSHINGS

BLUE	BLACK	CLEAR	FEMALE	MALE	912SERIES	
912-04-02-1	912-04-02-2	912-04-02-5	1/8	1/4		
912-06-02-1	912-06-02-2	912-06-02-5	1/8	3/8		
912-06-04-1	912-06-04-2	912-06-04-5	1/4	3/8		
912-08-02-1	912-08-02-2	912-08-02-5	1/8	1/2		
912-08-04-1	912-08-04-2	-	1/4	1/2		
912-08-06-1	912-08-06-2	912-08-06-5	3/8	1/2		
912-12-04-1	912-12-04-2	912-12-04-5	1/4	3/4		
912-12-06-1	912-12-06-2	912-12-06-5	3/8	3/4		
912-12-08-1	912-12-08-2	912-12-08-5	1/2	3/4		
912-16-06-1	912-16-06-2	-	3/8	1		
912-16-08-1	912-16-08-2	912-16-08-5	1/2	1		
912-16-12-1	912-16-12-2	912-16-12-5	3/4	1		
912-20-12-1	912-20-12-2	912-20-12-5	3/4	1-1/4		

NPT MALE NIPPLE

BLUE	BLACK	CLEAR	SIZE	911SERIES	
911-02-1	911-02-2	911-02-5	1/8		
911-04-1	911-04-2	911-04-5	1/4		
911-06-1	911-06-2	911-06-5	3/8		
911-08-1	911-08-2	911-08-5	1/2		
911-12-1	911-12-2	911-12-5	3/4		
911-16-1	911-16-2	911-16-5	1		

NPT FEMALE NIPPLE

BLUE	BLACK	SIZE	910SERIES	
910-02-1	910-02-2	1/8		
910-04-1	910-04-2	1/4		
910-06-1	910-06-2	3/8		
910-08-1	910-08-2	1/2		
910-12-1	910-12-2	3/4		
910-16-1	910-16-2	1		

NPT FEMALE TEE

BLUE	BLACK	SIZE	917SERIES	
917-02-1	917-02-2	1/8		
917-04-1	917-04-2	1/4		
917-06-1	917-06-2	3/8		
917-08-1	917-08-2	1/2		
917-12-1	917-12-2	3/4		
917-16-1	917-16-2	1		

AN BULKHEAD / STRAIGHT / 45° / 90° / TEE ADAPTERS / NUTS

STRAIGHT BULKHEAD ADAPTER AN MALE TO AN MALE

832SERIES	BLUE	BLACK	SIZE
	832-03-1	832-03-2	3
	832-04-1	832-04-2	4
	832-06-1	832-06-2	6
	832-08-1	832-08-2	8
	832-10-1	832-10-2	10
	832-12-1	832-12-2	12
	832-16-1	832-16-2	16

45° BULKHEAD ADAPTER AN MALE TO AN MALE

837SERIES	BLUE	BLACK	SIZE
	837-03-1	837-03-2	3
	837-04-1	837-04-2	4
	837-06-1	837-06-2	6
	837-08-1	837-08-2	8
	837-10-1	837-10-2	10
	837-12-1	837-12-2	12
	837-16-1	837-16-2	16

90° BULKHEAD ADAPTER AN MALE TO AN MALE

833SERIES	BLUE	BLACK	SIZE
	833-03-1	833-03-2	3
	833-04-1	833-04-2	4
	833-06-1	833-06-2	6
	833-08-1	833-08-2	8
	833-10-1	833-10-2	10
	833-12-1	833-12-2	12
	833-16-1	833-16-2	16

BULKHEAD TEE ON RUN AN MALE TO AN MALE

804SERIES	BLUE	BLACK	SIZE
	804-03-1	804-03-2	3
	804-04-1	804-04-2	4
	804-06-1	804-06-2	6
	804-08-1	804-08-2	8
	804-10-1	804-10-2	10
	804-12-1	804-12-2	12

BULKHEAD TEE ON LEG AN MALE TO AN MALE

834SERIES	BLUE	BLACK	SIZE
	834-03-1	834-03-2	3
	834-04-1	834-04-2	4
	834-06-1	834-06-2	6
	834-08-1	834-08-2	8
	834-10-1	834-10-2	10
	834-12-1	834-12-2	12
	834-16-1	834-16-2	16

BULKHEAD NUTS

924SERIES	BLUE	BLACK	SIZE	QTY/ PACKAGE
	924-03-1	924-03-2	3	2
	924-04-1	924-04-2	4	2
	924-06-1	924-06-2	6	2
	924-08-1	924-08-2	8	2
	924-10-1	924-10-2	10	-
	924-12-1	924-12-2	12	-
	924-16-1	924-16-2	16	-

HIGH FLOW BULKHEAD ADAPTERS WITH WASHERS AND NUT

8832SERIES	BLUE	BLACK	SIZE
	8832-06-1	8832-06-2	6
	8832-08-1	8832-08-2	8
	8832-10-1	8832-10-2	10
	8832-12-1	8832-12-2	12

GASKET WASHER

832SERIES	WHITE	QUANTITY
	8832-06-03	2pcs/pkg
	8832-08-03	2pcs/pkg
	8832-10-03	2pcs/pkg
	8832-12-03	2pcs/pkg

90° ORB HOSE END

1390SERIES	BLUE	BLACK	CLR	SIZE
	1390-06-06-1	1390-06-06-2	1390-06-06-5	6
	1390-08-08-1	1390-08-08-2	1390-08-08-5	8
	1390-10-10-1	1390-10-10-2	1390-10-10-5	10

45° ORB HOSE END

1345SERIES	BLUE	BLACK	CLR	SIZE
	1345-06-06-1	1345-06-06-2	1345-06-06-5	6
	1345-08-08-1	1345-08-08-2	1345-08-08-5	8
	1345-10-10-1	1345-10-10-2	1345-10-10-5	10

FUEL FILTERS



HIGH FLOW CANISTER STYLE FUEL FILTER

The RHP 4501 cartridge style high performance fuel filter uses a replaceable 10 micron paper element for extra fine filtration. The RHP cartridge is CNC machined and hand polished for an unbeatable finish. Integral mounting bracket makes installation a breeze. Maximum flow of 225 GPH. Can also be used for fuel injection. Available in black and clear anodized finishes. Use with 920 series.

BLACK	CLEAR	INLET / OUTLET	4501 SERIES
4501-06-2	4501-06-5	-6 AN Female	
4501-08-2	4501-08-5	-8 AN Female	



4501 FUEL FILTER ELEMENT

PART#
4501-10P
4501-40S
4501-100S
4501-1

DESCRIPTION
10 Micron Paper Fuel filter element and o-rings for 4501 series
40 Micron Stainless Steel Fuel filter element and o-rings for 4501 series
100 Micron Stainless Steel Fuel filter element and o-rings for 4501 series
Replacement O-ring 2pcs/pkg

6" IN LINE RACE FUEL FILTERS

BLACK	RED	CLEAR	INLET	OUTLET	4651 SERIES
4651-06-2	4651-06-3	4651-06-5	6	6	
4651-08-2	4651-08-3	4651-08-5	8	8	
4651-10-2	4651-10-3	4651-10-5	10	10	
4651-12-2	4651-12-3	4651-12-5	12	12	

*All filters include a -06, -08, -10 or -12 ORB fitting and a 40 micron stainless steel filter element.



4651 FUEL FILTER HOLDER

PART#
4651-01-2
4651-01-3
4651-01-5
4651-1-12
4651-1-06-10
4651-10S
4651-40S
4651-100S

DESCRIPTION
Holder for 4651 series fuel filter - black
Holder for 4651 series fuel filter - red
Holder for 4651 series fuel filter - clear
Replacement O-rings for -12 filter
Replacement O-rings for -6,-8 and -10 filters
10 Micron S.S. Fuel Filter element
40 Micron S.S. Fuel Filter element
100 Micron S.S. Fuel Filter element

FUEL FILTERS AN STYLE

BLUE	BLACK	RED	CLEAR	INLET	OUTLET	4151 SERIES
4151-06-1	4151-06-2	4151-06-3	4151-06-5	6	6	
4151-08-1	4151-08-2	4151-08-3	4151-08-5	8	8	

*All filters include a serviceable stainless element, pressure rating of 500psi and a nominal micron rating of 100. 130 gallon per hour at 75 PSI for both -06 and -08. Disk element, can flow either way.







4151-100 Replacement Filters (2 per Pack)

4151-2 Replacement O-rings for 4151 series - 6pcs/pkg
4151-1 Replacement o-rings and Filter

TECH TIP: To ensure proper usage, element and filter for your application contact technical support.

CHECK VALVE / BLOCK OFF PLATES / WATER NECKS

ONE WAY CHECK VALVE





4152SERIES	BLUE	BLACK	RED	CLEAR	INLET	OUTLET
	4152-04-1	4152-04-2	4152-04-3	4152-04-5	4	4
	4152-06-1	4152-06-2	4152-06-3	4152-06-5	6	6
	4152-08-1	4152-08-2	4152-08-3	4152-08-5	8	8
	4152-10-1	4152-10-2	4152-10-3	4152-10-5	10	10
	4152-12-1	4152-12-2	4152-12-3	4152-12-5	12	12

*Series 4152 includes a Teflon Valve, 5 PSI opening pressure for the valve.









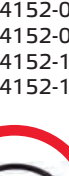

4152-1 - Replacement O-rings - 6pcs/pkg

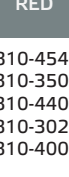
FUEL PUMP BLOCK OFF PLATES

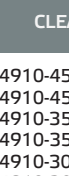
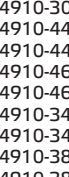
4810SERIES	BLUE	BLACK	RED	CLEAR	APPLICATION
	4810-454-1	4810-454-2	4810-454-3	4810-454-5	BBC Engine
	4810-350-1	4810-350-2	4810-350-3	4810-350-5	SBC Engine
	4810-440-1	4810-440-2	4810-440-3	4810-440-5	Chrysler V8 Engine
	4810-302-1	4810-302-2	4810-302-3	4810-302-5	Ford Except 351C, 351M & 400 Engine
	4810-400-1	4810-400-2	4810-400-3	4810-400-5	Ford 351C, 351M & 400 Engine

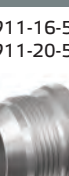
ALUMINUM WATER NECKS



4910SERIES	BLUE	BLACK	RED	CLEAR	APPLICATION
	4910-455-20-1	4910-455-20-2	4910-455-20-3	4910-455-20-5	1.25" Hose for Pontiac V8 Engine
	4910-455-24-1	4910-455-24-2	4910-455-24-3	4910-455-24-5	1.50" Hose for Pontiac V8 Engine
	4910-350-20-1	4910-350-20-2	4910-350-20-3	4910-350-20-5	1.25" Hose for Chevy V8 All Engine
	4910-350-24-1	4910-350-24-2	4910-350-24-3	4910-350-24-5	1.50" Hose for Chevy V8 All Engine
	4910-302-20-1	4910-302-20-2	4910-302-20-3	4910-302-20-5	1.25" Hose for Small Blocks Ford
	4910-302-24-1	4910-302-24-2	4910-302-24-3	4910-302-24-5	1.50" Hose for Small Blocks Ford
	4910-440-20-1	4910-440-20-2	4910-440-20-3	4910-440-20-5	1.25" Hose for Chrysler Small Blocks
	4910-440-24-1	4910-440-24-2	4910-440-24-3	4910-440-24-5	1.50" Hose for Chrysler Small Blocks
	4910-460-20-1	4910-460-20-2	4910-460-20-3	4910-460-20-5	1.25" Hose for Big Block Ford Engine
	4910-460-24-1	4910-460-24-2	4910-460-24-3	4910-460-24-5	1.50" Hose for Big Block Ford Engine
	4910-347-20-1	4910-347-20-2	4910-347-20-3	4910-347-20-5	1.25" Hose for GM LS1, LS2 and LS6 Engine
	4910-347-24-1	4910-347-24-2	4910-347-24-3	4910-347-24-5	1.50" Hose for GM LS1, LS2 and LS6 Engine
	4910-383-20-1	4910-383-20-2	4910-383-20-3	4910-383-20-5	1.25" Hose for Chevy/Chrysler All Filler Neck Engine
	4910-383-24-1	4910-383-24-2	4910-383-24-3	4910-383-24-5	1.50" Hose for Chevy/Chrysler All Filler Neck Engine
	4910-426-1	4910-426-2	4910-426-3	4910-426-5	Aluminum Filler Neck for all Chevy and Chrysler V8 Engines

Water Neck with Adapter



4910-00 Replacement Water Neck O-Ring

WATER NECK ADAPTERS

4911SERIES	BLUE	BLACK	RED	CLEAR	SIZE
	4911-16-1	4911-16-2	4911-16-3	4911-16-5	-16 AN
	4911-20-1	4911-20-2	4911-20-3	4911-20-5	-20 AN



AN CAPS / PLUGS / HOSE SEPARATORS

AN CAPS

BLUE	BLACK	CLEAR	SIZE	QTY	929SERIES
929-03-1	929-03-2	929-03-5	3	2 pcs/pkg	
929-04-1	929-04-2	929-04-5	4	2 pcs/pkg	
929-06-1	929-06-2	929-06-5	6	2 pcs/pkg	
929-08-1	929-08-2	929-08-5	8	1 pc/pkg	
929-10-1	929-10-2	929-10-5	10	1 pc/pkg	
929-12-1	929-12-2	929-12-5	12	1 pc/pkg	
929-16-1	929-16-2	929-16-5	16	1 pc/pkg	



AN FLARE PLUGS

BLUE	BLACK	CLEAR	SIZE	QTY	806SERIES
806-03-1	806-03-2	806-03-5	3	2 pcs/pkg	
806-04-1	806-04-2	806-04-5	4	2 pcs/pkg	
806-06-1	806-06-2	806-06-5	6	2 pcs/pkg	
806-08-1	806-08-2	806-08-5	8	1 pc/pkg	
806-10-1	806-10-2	806-10-5	10	1 pc/pkg	
806-12-1	806-12-2	806-12-5	12	1 pc/pkg	
806-16-1	806-16-2	806-16-5	16	1 pc/pkg	



AN O-RING PORT PLUGS

BLUE	BLACK	CLEAR	SIZE	814SERIES
814-03-1	814-03-2	814-03-5	3	
814-04-1	814-04-2	814-04-5	4	
814-06-1	814-06-2	814-06-5	6	
814-08-1	814-08-2	814-08-5	8	
814-10-1	814-10-2	814-10-5	10	
814-12-1	814-12-2	N/A	12	
814-16-1	814-16-2	N/A	16	



PIPE PLUGS

BLUE	BLACK	RED	CLEAR	SIZE	QTY PER PACKAGE	932SERIES
932-01-1	932-01-2	932-01-3	932-01-5	1/16"	2	
932-02-1	932-02-2	932-02-3	932-02-5	1/8"	2	
932-04-1	932-04-2	932-04-3	932-04-5	1/4"	2	
932-06-1	932-06-2	932-06-3	932-06-5	3/8"	2	
932-08-1	932-08-2	932-08-3	932-08-5	1/2"	1	
932-12-1	932-12-2	932-12-3	932-12-5	3/4"	1	
932-16-1	932-16-2	932-16-3	932-16-5	1"	1	



HOSE SEPARATORS

BLUE	BLACK	RED	CLEAR	SIZE	730SERIES
730-04-04-1	730-04-04-2	730-04-04-3	730-04-04-5	-04 to -04	
730-06-06-1	730-06-06-2	730-06-06-3	730-06-06-5	-06 to -06	
730-06-08-1	730-06-08-2	730-06-08-3	730-06-08-5	-06 to -08	
730-08-08-1	730-08-08-2	730-08-08-3	730-08-08-5	-08 to -08	
730-08-10-1	730-08-10-2	730-08-10-3	730-08-10-5	-08 to -10	
730-10-10-1	730-10-10-2	730-10-10-3	730-10-10-5	-10 to -10	
730-10-12-1	730-10-12-2	730-10-12-3	730-10-12-5	-10 to -12	
730-12-12-1	730-12-12-2	730-12-12-3	730-12-12-5	-12 to -12	



FUEL RAILS / IN-TANK FUEL PUMP / FUEL REGULATOR

HIGH-FLOW FUEL RAILS

UNIVERSAL FUEL RAILS

5910SERIES	PART#	DESCRIPTION
	5910-00-18	Universal blank fuel rails with 1/2" hole - 18" long
	5910-00-24	Universal blank fuel rails with 1/2" hole - 24" long
	5910-00-36	Universal blank fuel rails with 1/2" hole - 36" long
	5910-00-48	Universal blank fuel rails with 1/2" hole - 48" long
	5910-00-72	Universal blank fuel rails with 1/2" hole - 72" long

HIGH PERFORMANCE FUEL PUMPS

The RHP 6910 Series in-tank fuel pumps reliably supply your high-performance vehicle with the fuel it needs. Each pump is individually inspected and is E85 compatible. Our kits include a fuel pump, rubber sleeve and end caps, pre-filter, hose, and clamps—everything you need to upgrade your pump. These pumps are available in 265 and 340 lph flow rates and a variety of popular inlets.

E85 COMPATIBLE IN-TANK FUEL PUMP

6910SERIES	PART#	DESCRIPTION
	6910-265-01	E85 Compatible In-Tank Fuel Pump 265 LPH - Center Inlet
	6910-265-02	E85 Compatible In-Tank Fuel Pump 265 LPH - Offset Inlet
	6910-265-03	E85 Compatible In-Tank Fuel Pump 265 LPH - Offset Inlet, Inline
	6910-340-01	E85 Compatible In-Tank Fuel Pump 340 LPH - Center Inlet
	6910-340-02	E85 Compatible In-Tank Fuel Pump 340 LPH - Offset Inlet
	6910-340-03	E85 Compatible In-Tank Fuel Pump 340 LPH - Offset, Inline



-01/-02/-03



CALIFORNIA WARNING: Cancer and Reproductive Harm

UNIVERSAL BYPASS FUEL PRESSURE REGULATOR

The RHP 7910 Series is a custom-designed universal bypass fuel pressure regulator made on our CNC machines. Its base pressure can be adjusted from 40 to 75 psi, and it can support applications of up to 1,000 HP. The perfect match for the 6910 Series pumps, the 7910 Series regulator delivers amazing performance in a compact, lightweight housing. The regulator features a -06, -08 or -10 o-ring inlet and 06 o-ring outlet ports and comes with a steel mounting bracket.

Boost reference ports are available for forced induced setup. They raise fuel pressure by 1 pound for each pound of boost (1:1 ratio). Boost reference ports should be left unplugged (atmospheric) if setup is naturally aspirated.



FUEL INJECTION FUEL PRESSURE REGULATOR

7910SERIES	BLACK	RED	CLEAR
	7910-06-2	7910-06-3	7910-06-5
	7910-08-2	7910-08-3	7910-08-5
	7910-10-2	7910-10-3	7910-10-5

COMMITMENT

Count on the RHP Commitment

Delivering quality, expertise & support to the performance racing industry



HOSE FINISHERS / HOSE NIPPLES / CARBURETOR FITTINGS / ADAPTERS

HOSE FINISHERS

RED	BLACK	CHROME	HOSE	993SERIES
993-04-3	993-04-2	993-04-4	1/4	
993-05-3	993-05-2	993-05-4	5/16	
993-06-3	993-06-2	993-06-4	3/8	
993-07-3	993-07-2	993-07-4	11/32	
993-08-3	993-08-2	993-08-4	1/2	
993-10-3	993-10-2	993-10-4	5/8	
993-12-3	993-12-2	993-12-4	3/4	
993-16-3	993-16-2	993-16-4	1	

HOSE NIPPLE TO NPT

BLUE STRAIGHT	BLUE 45°	BLUE 90°	HOSE SIZE	NPT SIZE	840SERIES
840-04-02-1	844-04-02-1	842-04-02-1	1/4	1/8	
840-06-04-1	844-06-04-1	842-06-04-1	3/8	1/4	
840-06-06-1	N/A	N/A	3/8	3/8	
840-08-06-1	844-08-06-1	842-08-06-1	1/2	3/8	
840-10-08-1	844-10-08-1	842-10-08-1	5/8	1/2	
840-12-12-1	844-12-12-1	842-12-12-1	3/4	3/4	
840-16-12-1	844-16-12-1	842-16-12-1	1	3/4	

CARBURETOR TO AN MALE

APPLICATION	CARB SIDE	AN	BLUE	BLACK	RED	CLEAR	5020SERIES
Carter/Edlebrock Single Inlet	5/8-20	6	5020-06-1	5020-06-2	5020-06-3	5020-06-5	
Dual Feed Holley	9/16-24	6	5015-06-1	5015-06-2	5015-06-3	5015-06-5	
Dual Feed Holley	7/8-20	6	5030-06-1	5030-06-2	5030-06-3	5030-06-5	
Dual Feed Holley	7/8-20	8	5040-08-1	5040-08-2	5040-08-3	5040-08-5	

LONG-STYLE CARBURETOR INLET FITTING Gasket included

SIZE	RED/BLUE	BLACK	CLEAR	5100SERIES
-06 X 7/8-20 Holley	5100-06-1	5100-06-2	5100-06-5	
-08 X 7/8-20 Holley	5100-08-1	5100-08-2	5100-08-5	
-06 X 9/16-24 Demon Carb	5045-06-1	5045-06-2	5045-06-5	
-06 X 9/16-24 Demon Carb	5045-06-1	5045-06-2	5045-06-5	
-08 X Holley Ultra XP Carburetor Inlet Fittings	5190-08-1	5190-08-2	5190-08-5	

FUEL PUMP TO AN MALE

BLUE	BLACK	RED	CLEAR	SIZE	5050SERIES
5050-06-1	5050-06-2	5050-06-3	5050-06-5	-06 AN male to 1/2-20 fuel pump adapter	

INVERTED FLARE FUEL PUMP TO AN MALE

BLUE	BLACK	RED	CLEAR	SIZE	5060SERIES
5060-06-1	5060-06-2	5060-06-3	5060-06-5	-06 AN male to 5/8-18 inverted flare pump/fuel line adapter	

DUAL FEED CARBURETOR KITS

Redhorse is pleased to announce a line of dual feed carburetor kits. Available in -06AN and -08AN sizes and compatible with Holley 4150 and 4500 carburetors. The Redhorse Performance Dual Feed Carburetor kit comes in black, red/blue and clear anodized finishes. Like our hose ends, our carb kits are hand polished, precision machined and color consistent anodized for a look and performance you will not find anywhere else. The dual feed carb kits use 205/235 series e85 compatible hose.

5150SERIES DUAL FEED CARBURETORS KITS

BLUE	BLK	CLR	DESCRIPTION
5150-06-1	5150-06-2	5150-06-5	-06 X 7/8-20 Dual Inlet to fit Holley-4150 (center to center 9.3")
5150-08-1	5150-08-2	5150-08-5	-08X 7/8-20 Dual Inlet to fit Holley-4150 (center to center 9.3")

5500SERIES DUAL FEED CARBURETORS KITS

BLUE	BLK	CLR	DESCRIPTION
5500-08-1	5500-08-2	5500-08-5	-08X 7/8-20 Dual Inlet to fit Holley-4500 (center to center 11.35")

5160SERIES DUAL FEED LINE

BLUE	BLK	CLR	DESCRIPTION
5160-06-1	5160-06-2	5160-06-5	-06 x 7/8-20 Dual Inlet to fit Holley-4160 (center to center 8.8")

5950SERIES DUAL FEED CARBURETOR KIT

BLUE	BLK	CLR	DESCRIPTION
5950-08-1	5950-08-2	5950-08-5	-08AN inlet x 08 ORB (outlets) to fit Holley Ultra XP Carb (center to center 9.75")

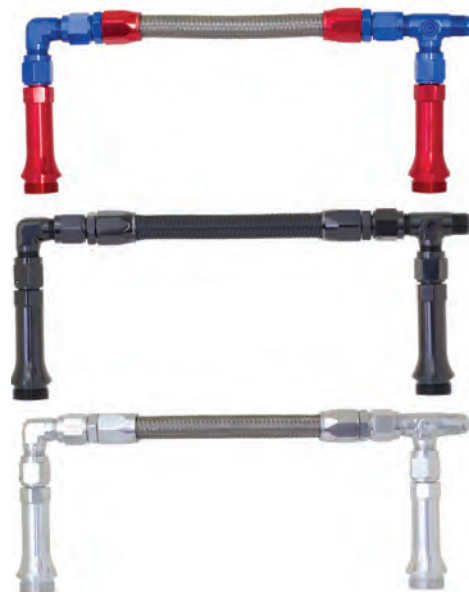

WELD-ON ADAPTERS / O-RINGS

WELD-ON ADAPTER AN MALE

971SERIES	UNFINISHED RAW ALUMINUM	AN SIZE
	971-03-0	3
	971-04-0	4
	971-06-0	6
	971-08-0	8
	971-10-0	10
	971-12-0	12
	971-16-0	16

WELD-ON ADAPTER FEMALE O-RING PORT

871SERIES	UNFINISHED RAW ALUMINUM	AN SIZE
	871-04-0	4
	871-06-0	6
	871-08-0	8
	871-10-0	10
	871-12-0	12
	871-16-0	16

WELD-ON ADAPTER NPT FEMALE

867SERIES	RAW ALUMINUM	NPT SIZE
	867-02-0	1/8"
	867-04-0	1/4"
	867-06-0	3/8"
	867-08-0	1/2"
	867-12-0	3/4"

O-RINGS - For use with the 814 and 920 series

720SERIES	PART#	AN	QTY/PKG
	720-03-1	-03 Viton O-Ring	10
	720-04-1	-04 Viton O-Ring	10
	720-06-1	-06 Viton O-Ring	10
	720-08-1	-08 Viton O-Ring	10
	720-10-1	-10 Viton O-Ring	10
	720-12-1	-12 Viton O-Ring	10
	720-16-1	-16 Viton O-Ring	10

PRE-ASSEMBLED BRAKE LINES

The RHP 3300 Series universal brake hose is constructed from Redhorse Performance's PTFE stainless steel braided hose. Our brake hose can be used on all of our 3500 Series nickel-plated steel crimped fittings. **FOR OFF ROAD RACING USE ONLY.**

STRAIGHT TO STRAIGHT BRAKE LINES - STAINLESS



-3 AN	-4 AN	HOSE LENGTH	3300SERIES
3300-03-09	3300-04-09	9"	
3300-03-12	3300-04-12	12"	
3300-03-13	3300-04-13	13"	
3300-03-15	3300-04-15	15"	
3300-03-16	3300-04-16	16"	
3300-03-18	3300-04-18	18"	
3300-03-20	3300-04-20	20"	
3300-03-21	3300-04-21	21"	
3300-03-24	3300-04-24	24"	
3300-03-27	3300-04-27	27"	
3300-03-30	3300-04-30	30"	
3300-03-36	3300-04-36	36"	
3300-03-48	3300-04-48	48"	
3300-03-60	3300-04-60	60"	

STRAIGHT TO 90° BRAKE LINES - STAINLESS



-3 AN	-4 AN	HOSE LENGTH	3390SERIES
3390-03-09	3390-04-09	9"	
3390-03-12	3390-04-12	12"	
3390-03-13	3390-04-13	13"	
3390-03-15	3390-04-15	15"	
3390-03-16	3390-04-16	16"	
3390-03-18	3390-04-18	18"	
3390-03-20	3390-04-20	20"	
3390-03-21	3390-04-21	21"	
3390-03-24	3390-04-24	24"	
3390-03-27	3390-04-27	27"	
3390-03-30	3390-04-30	30"	
3390-03-36	3390-04-36	36"	
3390-03-48	3390-04-48	48"	
3390-03-60	3390-04-60	60"	

STRAIGHT TO STRAIGHT BANJO BRAKE LINES - STAINLESS



-3 AN	-4 AN	HOSE LENGTH	3400SERIES
3400-03-09	3400-04-09	9"	
3400-03-12	3400-04-12	12"	
3400-03-13	3400-04-13	13"	
3400-03-15	3400-04-15	15"	
3400-03-16	3400-04-16	16"	
3400-03-18	3400-04-18	18"	
3400-03-20	3400-04-20	20"	
3400-03-21	3400-04-21	21"	
3400-03-24	3400-04-24	24"	
3400-03-27	3400-04-27	27"	
3400-03-30	3400-04-30	30"	
3400-03-36	3400-04-36	36"	
3400-03-48	3400-04-48	48"	
3400-03-60	3400-04-60	60"	

BLACK PRE-ASSEMBLED BRAKE LINES

RHP 3302 Series universal brake hoses are constructed from our special black covered brake hose and feature our special black nickel plated steel fittings for a clean, stealth look. **FOR OFF ROAD RACING USE ONLY.**

STRAIGHT TO STRAIGHT BRAKE LINES - BLACK



-3 AN	-4 AN	HOSE LENGTH	3302SERIES
3302-03-09	3302-04-09	9"	
3302-03-12	3302-04-12	12"	
3302-03-13	3302-04-13	13"	
3302-03-15	3302-04-15	15"	
3302-03-16	3302-04-16	16"	
3302-03-18	3302-04-18	18"	
3302-03-20	3302-04-29	20"	
3302-03-21	3302-04-21	21"	
3302-03-24	3302-04-24	24"	
3302-03-27	3302-04-27	27"	
3302-03-30	3302-04-30	30"	
3302-03-36	3302-04-36	36"	
3302-03-48	3302-04-48	48"	
3302-03-60	3302-04-60	60"	

STRAIGHT TO 90° BRAKE LINES - BLACK



-3 AN	-4 AN	HOSE LENGTH	3392SERIES
3392-03-09	3392-04-09	9"	
3392-03-12	3392-04-09	12"	
3392-03-13	3392-04-09	13"	
3392-03-15	3392-04-09	15"	
3392-03-16	3392-04-09	16"	
3392-03-18	3392-04-09	18"	
3392-03-20	3392-04-09	20"	
3392-03-21	3392-04-09	21"	
3392-03-24	3392-04-09	24"	
3392-03-27	3392-04-09	27"	
3392-03-30	3392-04-09	30"	
3392-03-36	3392-04-09	36"	
3392-03-48	3392-04-09	48"	
3392-03-60	3392-04-09	60"	

STRAIGHT TO STRAIGHT BANJO BRAKE LINES - BLACK



-3 AN	-4 AN	HOSE LENGTH	3402SERIES
3402-03-09	3402-04-09	9"	
3402-03-12	3402-04-09	12"	
3402-03-13	3402-04-09	13"	
3402-03-15	3402-04-09	15"	
3402-03-16	3402-04-09	16"	
3402-03-18	3402-04-09	18"	
3402-03-20	3402-04-09	20"	
3402-03-21	3402-04-09	21"	
3402-03-24	3402-04-09	24"	
3402-03-27	3402-04-09	27"	
3402-03-30	3402-04-09	30"	
3402-03-36	3402-04-09	36"	
3402-03-48	3402-04-09	48"	
3402-03-60	3402-04-09	60"	

PTFE STAINLESS STEEL BRAKE HOSE

UNIVERSAL BULK BRAKE HOSE



SILVER	BLACK	DESCRIPTION	300SERIES
300-03-1	301-03-1	-3 brake hose - bulk	
300-04-1	301-04-1	-4 brake hose - bulk	

BRAKE LINE FITTINGS AND ADAPTERS

The RHP nickel-plated steel AN brake adapters are designed for high performance and durability. Available in a wide selection of metric and SAE threads to suit most applications.

INVERTED FLARE FEMALE ADAPTER

SILVER	BLACK	DESCRIPTION	335SERIES
335-03-11	335-03-11-2	-03 to 10mmx1.0 female inverted flare -2pcs/pkg	
335-03-10	335-03-10-2	-03 to 10mmx1.25 female inverted flare -2pcs/pkg	
335-03-03	335-03-03-2	-03 to 3/8-24 inverted flare female -2pcs/pkg	
335-04-11	335-04-11-2	-04 to 10mmx1.0 female inverted flare -2pcs/pkg	
335-04-10	335-04-10-2	-04 to 10mmx1.25 female inverted flare -2pcs/pkg	
335-04-03	335-04-03-2	-04 to 3/8-24 inverted flare female -2pcs/pkg	

INVERTED FLARE MALE ADAPTER

SILVER	BLACK	DESCRIPTION	336SERIES
336-03-11	336-03-11-2	-03 to 10mmx1.0 male inverted flare -2pcs/pkg	
336-03-03	336-03-03-2	-03 to -03 male inverted flare -2pcs/pkg	
336-03-10	336-03-10-2	-03 to 10mmx1.25 male inverted flare -2pcs/pkg	
336-03-04	336-03-04-2	-03 to 7/16-20 inverted flare male -2pcs/pkg	
336-03-24	336-03-24-2	-03 to 7/16-24 inverted flare male -2pcs/pkg	
336-04-11	336-04-11-2	-04 to 10mmx1.0 male inverted flare -2pcs/pkg	
336-04-03	336-04-03-2	-04 to -03 male inverted flare -2pcs/pkg	
336-04-10	336-04-10-2	-04 to 10mmx1.25 male inverted flare -2pcs/pkg	
336-04-04	336-04-04-2	-04 to 7/16-20 inverted flare male -2pcs/pkg	
336-04-24	336-04-24-2	-04 to 7/16-24 inverted flare male -2pcs/pkg	

INVERTED FLARE MALE TEE ADAPTER

SILVER	DESCRIPTION	342SERIES
342-03-03	-03 to tee 3/8x24 inverted flare male	
342-04-03	-04 to tee 3/8x24 inverted flare male	
BLACK	DESCRIPTION	
342-03-03-2	-03 to tee 3/8x24 inverted flare male	
342-04-03-2	-04 to tee 3/8x24 inverted flare male	

BRAKE ADAPTER FITTING

PART#	DESCRIPTION	3500SERIES
3500-03	-03 Straight Steel Crimp-On Brake Hose End	
3500-04	-04 Straight Steel Crimp-On Brake Hose End	

For use with RHP 300 Series PTFE hose. Must be assembled with use of crimping tool/machine.

BRAKE LINE FITTINGS AND ADAPTER

MUSTANG FITTING

345SERIES



SILVER	DESCRIPTION
345-03-04	7/16"-24 to -03 fittings
345-03-03	3/8"-24 to -03 fittings
345-04-04	7/16"-24 to -04 fittings
345-04-03	3/8"-24 to -04 fittings
BLACK	DESCRIPTION
345-03-04-2	7/16"-24 to -03 fittings
345-03-03-2	3/8"-24 to -03 fittings
345-04-04-2	7/16"-24 to -04 fittings
345-04-03-2	3/8"-24 to -04 fittings

BANJO FITTING

3200SERIES



SILVER	DESCRIPTION
3200-03	10mm (3/8") to straight -03
3235-03	10mm (3/8") to 35 deg radius -03
3290-03	10mm (3/8") to 90 deg radius -03
3200-04	10mm (3/8") to straight -04
3235-04	10mm (3/8") to 35 deg radius -04
3290-04	10mm (3/8") to 90 deg radius -04
BLACK	DESCRIPTION
3200-03-2	10mm (3/8") to straight -03
3235-03-2	10mm (3/8") to 35 deg radius -03
3290-03-2	10mm (3/8") to 90 deg radius -03
3200-04-2	10mm (3/8") to straight -04
3235-04-2	10mm (3/8") to 35 deg radius -04
3290-04-2	10mm (3/8") to 90 deg radius -04

BANJO BOLTS

332SERIES



SILVER	DESCRIPTION
332-03	3/8-24 banjo bolts
332-04	7/16-20 banjo bolts
332-24	7/16-24 banjo bolts
332-10	10mmx1.5 banjo bolts
BLACK	DESCRIPTION
332-03-2	3/8-24 banjo bolts
332-04-2	7/16-20 banjo bolts
332-24-2	7/16-24 banjo bolts
332-10-2	10mmx1.5 banjo bolts

90° FLARE PIPE

322SERIES



SILVER	DESCRIPTION
322-03-02	stainless -03 flare to 1/8" pipe 90 deg
322-04-02	stainless -04 flare to 1/8" pipe 90 deg

FRAME FITTING

343SERIES



SILVER	DESCRIPTION
343-03	Thru the frame fitting 2" to -03 fitting - 2pcs/pkg
343-04	Thru the frame fitting 2" to -04 fitting - 2pcs/pkg
BLACK	DESCRIPTION
343-03-2	Thru the frame fitting 2" to -03 fitting - 2pcs/pkg
343-04-2	Thru the frame fitting 2" to -04 fitting - 2pcs/pkg

BOLT DOWN TEE

346SERIES



SILVER	DESCRIPTION
346-03	3/8-24 I.F. GM Female Tee w/3/8-24 Concave

STEEL BANJO ADAPTER

344SERIES



PART#	DESCRIPTION
344-03	7/16" to -03 Banjo Fitting (GM Style)
344-03-2	7/16" to -03 Banjo Fitting (GM Style) Black

FLARE PIPE

316SERIES



PART#	DESCRIPTION
316-03-02	stainless -03 flare to 1/8" pipe straight
316-04-02	stainless -04 flare to 1/8" pipe straight

45° FLARE PIPE

323SERIES



PART#	DESCRIPTION
323-03-02	stainless -03 flare to 1/8" pipe 45 deg
323-04-02	stainless -04 flare to 1/8" pipe 45 deg

INLINE TEE FOR BRAKE LIGHT SWITCH

347SERIES



SILVER	DESCRIPTION
347-03-1	-03 to 1/8 NPT Inline Tee for Brake Light Switch
BLACK	DESCRIPTION
347-03-2	-03 to 1/8 NPT Inline Tee for Brake Light Switch

LINE CLAMPS / HOSE CLAMPS / BRAKE LINE ACCESSORIES

BRAKE BRACKET

PART#	DESCRIPTION	356SERIES
356-0	Bolt-on 90° mounting bracket - 2pcs/pkg	

BRAKE TAB

PART#	DESCRIPTION	357SERIES
357-0	Weld-on brake hose bracket - 2pcs/pkg	

BRAKE HOSE E-CLIPS

PART#	DESCRIPTION	358SERIES
358-0	Brake hose E-Clips 10pcs/pkg	

BRAKE LINE RETAINING CLIPS

PART#	DESCRIPTION	359SERIES
359-0	Brake Line Retainir Clips 10pcs/pkg	

HARD LINE CLAMPS

PART#	DESCRIPTION	320SERIES
320-316-5	3/16" Polished Aluminum Hard Line Clamps - 6pcs/pkg	
320-14-5	1/4" Polished Aluminum Hard Line Clamps - 6pcs/pkg	
320-516-5	5/16" Polished Aluminum Hard Line Clamps - 6pcs/pkg	
320-38-5	3/8" Polished Aluminum Hard Line Clamps - 6pcs/pkg	
320-316-2	3/16" Black Aluminum Hard Line Clamps - 6pcs/pkg	
320-14-2	1/4" Black Aluminum Hard Line Clamps - 6pcs/pkg	
320-516-2	5/16" Black Aluminum Hard Line Clamps - 6pcs/pkg	
320-38-2	3/8" Black Aluminum Hard Line Clamps - 6pcs/pkg	
320-916-2	9/16" Black Aluminum Hard Line Clamps - 6pcs/pkg	
320-916-5	9/16" Polished Aluminum Hard Line Clamps - 6pcs/pkg	

RUBBER CUSHIONED HOSE CLAMP

PART#	DESCRIPTION	220SERIES
220-03-2	-03 Cushioned Hose Clamp 10pcs/pkg	
220-04-2	-04 Cushioned Hose Clamp 10pcs/pkg	
220-06-2	-06 Cushioned Hose Clamp 10pcs/pkg	
220-08-2	-08 Cushioned Hose Clamp 10pcs/pkg	
220-10-2	-10 Cushioned Hose Clamp 10pcs/pkg	
220-12-2	-12 Cushioned Hose Clamp 10pcs/pkg	
220-16-2	-16 Cushioned Hose Clamp 10pcs/pkg	

GAUGES

LIQUID FILLED FUEL PRESSURE GAUGE

5001 SERIES



WHITE W/ SILVER SCREWS	PLAIN BLACK	PSI	INLET
5001-15-1	5001-15-3	15	1/8 NPT
5001-60-1	5001-60-3	60	1/8 NPT
5001-100-1	5001-100-3	100	1/8 NPT



CALIFORNIA WARNING: Cancer and Reproductive Harm

TIRE PRESSURE GAUGE

5000 SERIES



PART#	DESCRIPTION
5000-15s	Tire pressure gauge NON HOSE - 0-15psi
5000-30s	Tire pressure gauge NON HOSE - 0-30psi
5000-45s	Tire pressure gauge NON HOSE - 0-45psi
5000-60s	Tire pressure gauge NON HOSE - 0-60psi



PART#	DESCRIPTION
5000-15	Tire pressure gauge - 0-15psi
5000-30	Tire pressure gauge - 0-30psi
5000-45	Tire pressure gauge - 0-45psi
5000-60	Tire pressure gauge - 0-60psi



CALIFORNIA WARNING: Cancer and Reproductive Harm

PLAN-O-GRAM / DISPLAY RACK

REDHORSE PERFORMANCE PLAN-O-GRAM/DISPLAY RACK

A Redhorse Performance plan-o-gram is the easiest way to get into the hose and fitting business. Redhorse has many different plan-o-gram options, including all-black sets, red and blue sets, mixed color sets, and more. These best-selling plumbing components are what any speed shop needs to get into the business of automotive plumbing. Contact our sales department or your local warehouse distributor for more details.



RHP PLAN-O-GRAM SUMMARY			
POG #	Description	# of SKUS	# of Parts
Fuel Delivery Selection			
RB386	Starter Kit with -6 & -8 Blue/Red fittings & Stainless Steel Hose	22	74
B550	Starter Kit with -6 & -8 Black fittings & Stainless Steel Hose	26	101
RB676	Medium Kit with -6 & -8 Blue/Red fittings & Stainless Steel Hose	25	128
B820	Medium Kit with -6 & -8 Black fittings & Stainless Steel Hose	26	143
RB1000	Large Kit with -6 & -8 Blue/Red fittings & Stainless Steel Hose	38	129
B1178	Large Kit with -6 & -8 Black fittings & Stainless Steel Hose	40	131
General Selection			
B1627	Serious Kit with -6, -8 & -10 Black fittings with both Stainless and Nylon Hoses	40	131
RBB1863	Serious Kit with -6, -8 & -10 Black and red/blue fittings with both Stainless and Nylon Hoses	89	342