

# TRANSMISSION CHEMICALS

## *OEM's use LUBEGARD®...shouldn't you?*

- Softens harsh shifts with no loss of lock-up time
- Eliminates objectionable noises during shifts
- Inhibits oxidation and overheating
- Eliminates hung-up governors
- Optimizes overall transmission performance
- Prevents clutch chatter
- Increases fluid life
- Prevents lock-up torque converter shudder
- Keeps valves free
- OEM endorsed

**PIONEER**  
Automotive Industries

## LUBEGARD® Transmission Fluid Supplement

(U.S. PATENT 4,873,008)

PIONEER NUMBER **T-4001**  
**T-4001-12**

LUBEGARD® Automatic Transmission Fluid Supplement is for use in all automatic transmissions including heavy duty transmissions, such as Allison. Lubegard is for use with Dexron II and type F automatic transmission fluids. Lubegard controls heat and is especially effective in today's hotter running front wheel drive vehicles. It contains Liquid Wax Esters and their derivatives, Base oils and conventional additives.



LUBEGARD® is designed to raise the thermal and oxidative stability level of automatic transmission fluid, so when it operates at elevated temperatures, it does not thin out and pyrolyze/burn or react with oxygen and form deposits.

### LUBEGARD® ATF SUPPLEMENT benefits are:

- Transmissions perform more efficiently at lower operating temperatures.
- Anti-chatter in clutch packs (allow overnight penetration for maximum benefit).
- Anti-shudder with converter clutches (allow overnight penetration for maximum benefit).
- Prevents overheating.
- Assists in freeing hung up governors.
- Keeps valves free. Frees stuck valves in valve bodies.
- Provides for smoother shifting and reduced drive train power losses.
- Helps modify harsh shifts and makes them quicker in duration.
- Prevents costly comebacks.
- Maintains proper ATF viscosity in the torque converter.
- Inhibits transmission fluid foaming and oxidation, thereby extending fluid life.
- Reduces transmission wear.

The use of LUBEGARD® ATF Supplement will not cause clutch friction upset or slippage.

*Dr. Tranny*

# Kooler Kleen

## FOR AUTOMATIC TRANSMISSION APPLICATIONS

TRANSMISSION CHEMICALS

DR. TRANNY'S Kooler Kleen is a uniquely blended formula designed to prevent transmission contamination by eliminating contaminants such as sludge, grime and metal shavings in transmission cooling systems and lines without leaving any water / soapy residue (or harmful chemicals) in the system. It is packaged in easy to use convenient aerosol cans – simply attach to radiator inlet (or outlet) lines and actuate to flush system to avoid transmission cross contamination. Flush out cleaning liquid by inverting can and actuating or use compressed air from your facility compressor.

### Benefits:

- No water / soapy residue to contaminate new ATF
- Prevents contamination of new or rebuilt unit
- Prevents costly comebacks
- Contains no ozone depleting chemicals or CFC's
- Contains no chlorinated solvents
- Formulated to not harm seals or degrade new ATF



PIONEER NUMBER **T-4002**  
**T-4002-12**

## LUBEGARD® Highly Friction Modified Transmission Fluid Supplement

PIONEER NUMBER **T-4003**  
**T-4003-12**

LUBEGARD® Highly Friction Modified Automatic Transmission Supplement enhances DEXRON®II/III fluid with additional friction modifiers. The enhanced DEXRON®II/III fluid is a replacement for Original Equipment Manufacturers' fluids such as Honda Genuine, Toyota Genuine, Chrysler 7176 and similar other applications requiring highly friction modified ATF.

LUBEGARD® ATF-HFM is designed only for use with Dexron® II/III fluid in transmissions found in Hondas, Toyotas, Chryslers using 7176 Fluid, and other applications requiring highly friction ATF.

LUBEGARD® ATF-HFM formulation is based on the same patented technology found in LUBEGARD® ATF Protectant that has gained worldwide acceptance in the professional after-market transmission repair industry and Original Equipment Manufacturer (OEM) endorsement.



TRANSMISSION CHEMICALS

## Dr. Tranny™ Assemblee Goo™

PIONEER NUMBER **T-4004**  
**T-4004-12**



Dr. Tranny Assemblee Goo™ is formulated for use as an assembly aid and lubricant for automatic and manual transmissions. To provide lubrication and facilitate the assembly process, apply to: 'O' rings, seals, bearings, gaskets, sealing rings, bushings and thrust washers.

Assemblee Goo™ will not melt at shop temperatures (up to 130°F) and provides "tackiness" required during the assembly process. Yet it dissolves and solubilizes in transmission fluids at operating temperatures so as not to clog filters.

The green color eliminates misdiagnosing leaks. And it is not harmful with prolonged skin contact.

Dr. Tranny™ Assemblee Goo™ Benefits:

- Provides "tackiness" required during assembly process
- Facilitates and provides lubrication during transmission assembly process
- Dyed green to prevent misdiagnosing leaks
- Will not melt at shop temperatures
- Not harmful with prolonged skin contact
- Will not clog filters

# TRANSMISSION CHEMICALS, Continued:

Dr. Tranny™

## Instant Shudder Fixx™

PIONEER NUMBER **T-4006**  
**T-4006-24**



Dr. Tranny™ Instant Shudder Fixx™ is a concentrated friction modifier formulated specifically for eliminating torque converter shudder problems instantly.

Available in a uniquely engineered two-ounce application tube, the Dr. Tranny™ Instant Shudder Fixx™ is compatible with conventional or synthetic automatic transmission fluids.

Dr. Tranny™

## Assemblee Luub™

PIONEER NUMBER **T-4007**  
**T-4007-12**

Dr. Tranny™ Assemblee Luub™ is the same premium quality lubricant fluid as LUBEGARD® Valve and Assembly Lubricant in a convenient aerosol spray.



TRANSMISSION CHEMICALS

## LUBEGARD® Valve and Assembly Lubricant

PIONEER NUMBER **T-4008**  
**T-4008-6**

LUBEGARD® Valve and Assembly Lubricant is specially designed for the assembly of transmissions, engines, gear boxes, pumps or any other general automotive use. It also can be used as a general purpose lubricant. This unique product contains LXETM (Liquid Wax Esters), and their derivatives, that strongly attach to metal surfaces giving superior lubrication of valves and governors, thus enhancing valve performance. It protects the equipment and is non-harmful to the user. The active ingredients of LUBEGARD® Valve and Assembly Lubricant do not contain solid particles or cheap petroleum solvents that provide no lubrication properties. This product is based on the same technology found in LUBEGARD® Automatic Transmission Fluid Protectant, that is approved and used by OEM's (Original Equipment Manufacturers). LUBEGARD® Valve and Assembly Lubricant, although compatible with all automatic transmission fluids, is not formulated to be added straight to an automatic transmission fluid as a supplement.

LUBEGARD® Valve and Assembly Lubricant benefits:

- Specially designed for automotive equipment rebuilders, but great for general lubrication needs.
- Keeps valves and governors free during assembly
- Easy to use, simplifies and expedites the transmission assembly process
- New Biosynthetic formula with superior cold flow properties
- Environmentally responsible (Biodegradable), user friendly
- Specially formulated and blended using LXETM (liquid wax esters) and their derivatives to enhance valve performance and help facilitate the assembly process, the LXETM strongly attaches to the metal surfaces giving superior lubrication
- Excellent penetrant and protects against rust
- Not harmful to seals or O-rings
- Optimum to use with LUBEGARD® Fluid products after the rebuild



## Lubegard® M-V Automatic Transmission Fluid Supplement

FOR MERCON V® APPLICATIONS ONLY

U.S. Patent: 5,282,989  
Synergol Patent Pending

PIONEER NUMBER **T-4009**

### LUBEGARD® M-V Automatic Transmission Fluid Supplement benefits:

- For use in all automatic transmissions requiring a Mercon V® type ATF.
- Prevents & Eliminates Torque Converter Lock-Up Shudder.
- Prevents overheating and fluid oxidation.
- Saves time, money and space by eliminating the need to stock Mercon V® ATF.
- Keeps valves free - also frees stuck valves.
- Dramatically reduces friction & wear on metal parts and internal components.
- Improves low temperature shifting.
- Stabilizes the life of the fluid, thus extending service intervals.
- Softens harsh shifts.
- Extends fluid & component life.
- Will not harm yellow metals.
- Will not alter the crucial phosphorus or sulfur balance in your transmission fluid.
- Contains absolutely NO Zinc.

**DIRECTIONS:** For normal applications, add 1 oz per quart of Dexron®/Mercon® Automatic Transmission Fluid. Replace with motor idling and in park. \* Always check owners manual or dip stick for proper fluid type. Do not overfill.



# Lubegard® Limited Slip Supplement

FOR USE IN ALL FINAL DRIVES AND LIMITED  
SLIP POSI-TRACTION UNITS

PATENT 5,282,989

PIONEER NUMBER **T-4011**



T-4011 LIMITED SLIP SUPPLEMENT is specifically formulated for the clutches in limited slip differentials. Limited slip differentials depend on the operation of pre-loaded clutch packs on each axle shaft. Gear oils made for standard differentials DO NOT contain the additives that make these clutches work. LUBEGARD® Limited Slip Supplement contains LXE (liquid wax esters), a unique advanced friction modifier to eliminate chatter. It contains rust and corrosion inhibitors to protect bearing and gear surfaces. The LXE also acts as an enhanced heat transfer component to pull heat out of the gear box and clutches more quickly for cooler running units. LUBEGARD® Limited Slip Supplement benefits all makes of vehicles with limited slip differentials including GM, Ford and Chrysler.

#### *DIRECTIONS FOR USE:*

*Put entire contents of the bottle (4 fl. oz.) into the differential. If necessary, remove enough gear oil to maintain proper level with supplement. Allow 20 miles of road operation for complete mixing.*

# Remember the final step...

## Install an In-Line Magnetic Filters!

PIONEER NUMBER **745119 - 5/16"**

PIONEER NUMBER **745200 - 3/8"**

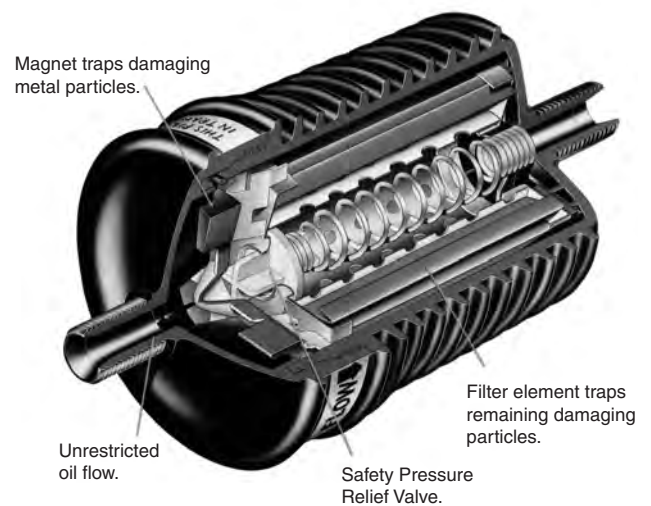

**Contaminated transmission fluid can ruin even the best rebuild –** An automatic transmission produces millions of tiny metal particles caused by normal wear and tear, many of which remain in the cooler. Even the best flusher cannot remove all of the metal. When the vehicle returns to the road after the rebuild, this metal comes loose, contaminating the new fluid.

In modern Front Wheel Drive and Electronically Controlled Transmissions, all of the fluid from the cooler does not return directly to the pan. It returns through the lube circuit and from there it can go anywhere in the transmission. Some will return to the pan, some to the valve body and solenoid valves, also to circuits leading to bearings, clutch plates and seals. This unfiltered fluid can now wreck even the best rebuild. Prevention is always your best policy.

### HOW MAGNETIC DUAL FILTRATION WORKS FOR YOU:

With the In-Line Magnetic Filter installed, the fluid first passes over a powerful magnet, which extracts metal particles, regardless of size.

It then passes through a fine pleated paper element which filters out dirt, clutch fibers, and alloys. This unique dual filtration system removes all damaging particles. A specially designed safety by-pass valve maintains full flow under all circumstances.

### INSTALLATION TIPS:

- Always install using new cooler hose.
- Never over tighten clamps.
- Recommended to flare metal cooler line, for a totally reliable seal.

**FOR COMPLETE SELECTION OF QUALITY AUTOMOTIVE PRODUCTS,  
ASK FOR INFORMATION ON PIONEER PRODUCTS LISTED BELOW.**

## **CLUTCH COMPONENTS**

- **BROADEST COVERAGE ON COMPONENTS:**  
Passenger Cars; Light, Medium, and Heavy Duty Trucks; Imports
- CLUTCH BRAKES
- CLUTCH RELEASE BEARINGS
- COVER ASSEMBLY KITS
- NON-ASBESTOS CLUTCH FACINGS
- PILOT BEARINGS AND BUSHINGS
- UNLINED CLUTCH DISCS
- **NEW CLUTCH KITS**

## **ENGINE COMPONENTS**

- EXPANSION PLUGS & KITS
- SPECIALITY ENGINE PARTS
  - Fasteners
  - Pipe Plugs
  - Oil System Components
  - Pilot Bushings
  - Harmonic Balancer Repair Sleeves
- HARMONIC BALANCERS
- OIL PUMPS & COMPONENTS
- VALVE TRAIN COMPONENTS
  - Valves
  - Valve Guides
  - Valve Keys
  - Valve Seals
  - Valve Retainers
  - Valve Springs
  - Push Rods
  - Lifters
  - Rocker Arm & Related Items

## **POWERTRAIN PRODUCTS**

- CABLES
  - Accelerator
  - Brake
  - Clutch
  - Control
  - Detent
  - Ground Strap
  - Manual Transhift
  - Miscellaneous
  - Speedometer
  - Transhift
- FLYWHEEL ASSEMBLIES
- FLYWHEEL RING GEARS
- CLUTCH FORKS AND ADJUSTERS
- ALIGNMENT TOOLS
- STANDARD FLYWHEELS

## **TRANSMISSION PRODUCTS**

- FILTER KITS
- GASKET KITS
- OVERHAUL KITS
- BANNER KITS
- MASTER KITS
- SUPER KITS
- MODULATORS
- SEALS & BUSHINGS
- CLUTCH PLATES
- SPRAG KITS
- VALVE BODY KITS
- *AND MUCH MORE!*

## **HIGH PERFORMANCE**

- **CYLINDER HEAD COMPONENTS:**  
Complete Valve Train Parts
- **SHORT BLOCK COMPONENTS:**  
Expansion Plugs, Fasteners, Oil Pumps, Pilot Bushings, Miscellaneous Components
- **FASTENERS:**  
12 Point & Miscellaneous, Rod Bolts & Nuts, Head Studs & Bolts, Main Studs & Bolts
- **MISCELLANEOUS:**  
Spring Inserts, Repair Sleeves, Flywheel Assemblies, Tools

## **SHOP SUPPLIES**

- **ABRASIVES:**  
Bonded - Grinding Wheels, Stones, Segments, Hones, Diamond Tools  
Coated - Sanding, Polishing, Chamfering
- **CUTTERS:**  
Carbide, Boring Bar, Files, Rotary, Blade, Box
- **BRUSHES:**  
Wheel, End, Cup, Loop, Scratch, Gallery, Cleaning, Brooms
- **CHEMICALS:**  
Paint, Adhesives, Aerosols, Cleaners, Solvents, Oils, Sealants, Silicone, Leak Detection
- **FASTENERS:**  
Grade 5, Grade 8, Metric, Specialty, Assortments, Thread Repair
- **TOOLS & ACCESSORIES:**  
Valve Equipment, Pullers, Crack Repair, Measuring Instruments, Brake Tools, Safety Equip. & Access.

## **MOUNTS**

- ENGINE MOUNTS - Solid
- ENGINE MOUNTS - Hydraulic
- TRANSMISSION MOUNTS
- TORQUE MOUNTS
- DRIVE SHAFT CENTER SUPPORT MOUNTS
- SUSPENSION STRUT MOUNTS
- BODY MOUNTS



# TRANSMISSION IDENTIFIERS

## CHRYSLER CORPORATION

### FINDING THE BODY CODE PLATE AFTER 1988:

- Passenger Cars: Left front side shield, wheel housing or upper radiator support.
- FWD Trucks: Right cowl panel.
  - Rectangular Boxes.
  - Transmission Code is found in last row of rectangles 1 thru 3.
  - The Code is three letters.

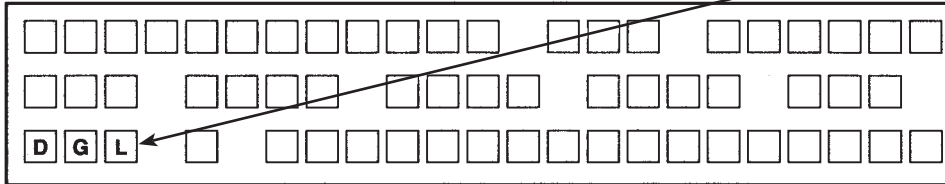

AUTOMATIC TRANSMISSION	
CODES	NAME
DGC	413
DGM	670
DGH	727
DPG	
DGP	998/999
DGG	
DGL	A604
DGN	A500
DGX	A606 (42LE)

### FINDING THE BODY CODE PLATE THRU 1988:

- For Full Size Models: The left side of the upper radiator support.
- For Other Models: The left front fender side shield or the wheel housing.
  - Square Boxes.
  - Transmission Code is found on the bottom row, squares 4 thru 6.
  - The Code is the letter "D" followed by two numbers.

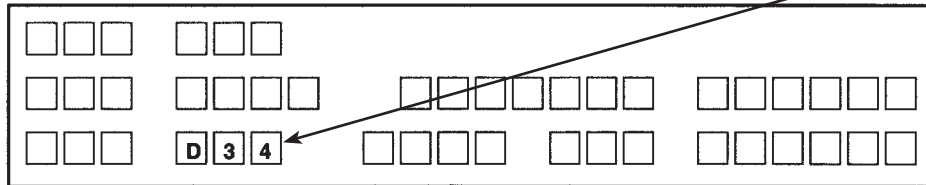

AUTOMATIC TRANSMISSION	
CODES	NAME
D31	904
D32	
D33	
D34	
D38	727
D35	
D36	404
D37	

- Rectangular Boxes.
- Transmission Code is found in the 3rd row from the bottom, rectangles 7 thru 9.
- The Code is the Letter "D" followed by two numbers.

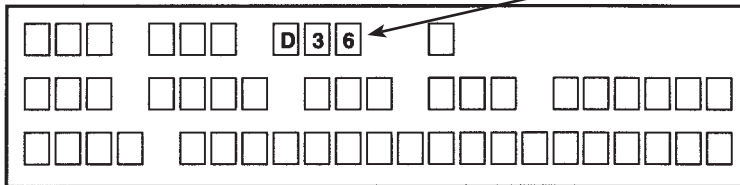

AUTOMATIC TRANSMISSION	
CODES	NAME
D31	904
D32	
D33	
D34	
D38	727
D35	
D36	404
D37	
D39	470

- Rectangular Boxes.
- Transmission Code is found in the 3rd row from the bottom, the last group of three rectangles in the row.
- The Code is three letters.

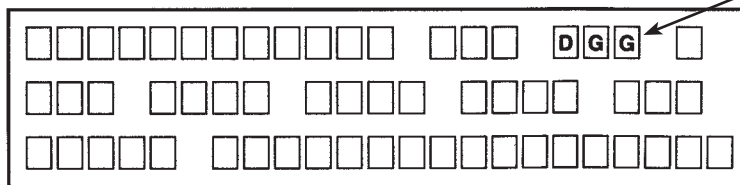

AUTOMATIC TRANSMISSION	
CODES	NAME
DGC	A413
DGD	A470
DGJ	A415
DGF	904/
DGG	998/999
DGH	727
DGM	A670
DGP	727
	Diesel
DGL	A604

TRANSMISSION IDENTIFIERS

# TRANSMISSION IDENTIFIERS

## FORD MOTOR COMPANY

### TYPICAL CERTIFICATION LABELS

Certification Label is attached to driver's door or door post.

Match the transmission letter or number code to the appropriate transmission name.

MFD. BY FORD MOTOR CO. IN U.S.A.  
 DATE: 09/72 GVWR 5892  
 GAWR: FRONT 2964 REAR 2928  
 THIS VEHICLE CONFORMS TO ALL APPLICABLE FEDERAL MOTOR VEHICLE SAFETY STANDARDS IN EFFECT ON THE DATE OF MANUFACTURE SHOWN ABOVE  
 3G53H100001 PASSENGER

VEH. IDENT. NO.	TYPE
BODY   COLOR   TRIM   TRANS   AXLE   DSO	
53D 2C AA <b>W</b> 2 41	

MFD. BY FORD MOTOR CO. IN U.S.A.  
 DATE: 10-79 GVWR: 5347 LB.-2425KG  
 FRONT GAWR: 2714-LB. REAR GAWR: 2683 LB.  
 1231-KG 1216-KG

THIS VEHICLE CONFORMS ALL APPLICABLE FEDERAL MOTOR VEHICLE SAFETY AND BUMPER STANDARDS IN EFFECT ON THE DATE OF MANUFACTURE SHOWN ABOVE

VEH. IDENT. NO. 0G63G100001 (1980)  
 TYPE PASSENGER

CERTIFIED PART COLORS	DSO
BODY   YR   TRIM   A/C   R   S   AXLE   TR	
1C 1FDBP05F @ BA100,001 (1981)	41
54H HD G6D DD A 2 B <b>W</b> XMMMM	

← "TRANS" CODE

YEAR

TRANSMISSION

"TRANS" CODE	YEAR	TRANSMISSION
A	2000-01	4F27E, 5R55
B	1981-83	AUTOMATIC TRANSAXLE ATX
C	1982-86	C-5
C	1982-86	C-5
E	1989-93	AUTOMATIC OVERDRIVE E40E
E	1989-93	4EAT
E	1990-01	E40D, 4R100
G	1984-85	C-3 & C-5
G	1981-93	C-6
G	1980-81	FMX
G	1973-77	C-4
H	1979	ALLISON MT-653
H	1973-78	ALLISON MT-650
H	1997-01	4R70W (SHARONVILLE)
J	1980-82	C-4
K	1980-93	C-6
L	1987-95	AUTOMATIC OVERDRIVE A4LD
L	1971-82	ALLISON AT-540
O	1984-94	AUTOMATIC TRANSAXLE ATX
P	1990-98	AUTOMATIC OVERDRIVE AODT, AOD, AODE, AODE-W
P	1993	AUTOMATIC OVERDRIVE 4F20E
S	1979-80	JATCO AUTOMATIC
T	1980-91	AUTOMATIC OVERDRIVE AOT, T50D
T	1986-91	AUTOMATIC TRANSAXLE AXOD
U	1993	AUTOMATIC TRANSAXLE AXODE-W
U	1966-82	C-6
V	1974-90	C-3
V	1996-97	4R44E, 5R55E
W	1982-86	C-5
W	1967-81	C-4
X	1967-81	FX, FMX
X	1994-01	AX4N
Y	1973-74	BW-T12
Y	1968	MX
Z	1967-81	C-6 POLICE
AA	1981-90	ALLISON AT-545
AA	1980	ALLISON AT-540
AB	1980-90	ALLISON MT-643
AC	1980-90	ALLISON MT-653
AD	1988-90	ALLISON MT-654
4	1965	MX
4	1966	C-6
4	1963-75	AUTO DUAL RANGE
5	1980-83	ATX, T50D
6	1966	C-4
6	1963-65	C-4 DUAL RANGE
6	1980-82	JATCO 4 SPEED
7	1966	FX
8	1966	MX
8	1973-78	ALLISON MT-640
8	1979	ALLISON MT-643
9	2000-01	E40D, 4R100 (DIESEL)

# TRANSMISSION IDENTIFIERS

## GENERAL MOTORS

**NOTE:** *Transmission Identification can be located in one of three positions on the transmission.*

- A.** Identification Plate on Side of Case.
- B.** Stamping Number on Governor Cover.
- C.** Ink Stamped on Bell Housing.
- D.** Identification Code is located on the Case near the Manual Lever Shaft.

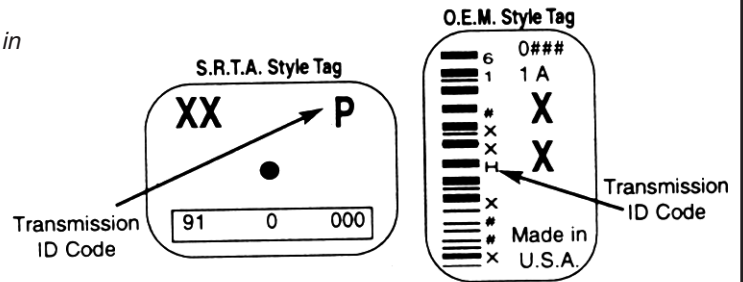

AA 200-4R, 400	CU 125C, 200, 200-4R	KY 350C	PZ 125, 200	XL 250C
AB 325-4L, 400	CV 125, 200, 200C	LA 350, 350C, CBC350	SA 180	XM, XN 350C
AC, AD, AE 325-4L, 400	CW, CX 125C, 200C, 440-T4	LB 350C	ST 180	XP 250C, 350C
AF 325, 350	CY 200, 200C	LC 350, 350C, CBC350, ST300	T2, T3, T4 350C	XR 350C
AG 325, 325-4L, 350	CZ 200C	LD 250, 350, 350C, CBC350	T5 700-R4	XS 250C, 350C
AH 200-4R, 350, 400	DD 400	LE 350, CBC350	T6 350C, 700-R4	XW, XX 350C
AJ 325, 325-4L, 350, 425	EA 125	LH 350C, CBC350	T7, T9 350C	Y3, Y4, Y6 700-R4
AK 325, 425	EG 200-4R	LJ 350C, CBC350	TA 250C, 350, 350C	Y7, Y8, Y9 700-R4
AL 325-4L, 400	FA, FB, FC 400	LK CBC350	TB 250C, 350C	Y 250
AM 325-4L, 400	FD, FE, FF 400	LM, LS, LT 350	TC 250C, 350, 350C, 700-R4	YA 700-R4
AN 350, 400	FG, FH, FI 400	M2, M4, M5 700-R4	TD 350, 350C	YD 700-R4
AO 200-4R	FJ, FK, FL 400	M6, M7 700-R4	TE 350, 350C, 400, 700-R4	YF 700-R4
AP 200-4R	FM, FN, FO 400	MA 350C, CBC350	TF 350	YD 700-R4
AS 200, 200C	FP, FQ, FR 400	MC 250, 350C, 700-R4	TG 250C	YH 700-R4
AT400	FS, FT, FV 400	MD CBC350, 700-R4	TH 350C, 700-R4	YK 700-R4
AX 200	FW, FX, FY 400	ME 250	TJ 700-R4	YL 700-R4
AY, AZ 400	FZ 400	MG ST 300	TK 350, 350C, 700-R4	YN 700-R4
B 250	HA, HB 200C	MH, MJ, MK 700-R4	TL 350C, 700-R4	YP 700-R4
BA 200, 400	HC, HD 125C 200C	MP CBC350	TN 180C, 350, 350C, 700-R4	YT 700-R4
BB, BC 400	HE 200C, 200-4R	MT CBC350	TO 350C	ZR 200-4R
BD 200C	HF 200C	NC 350	TP 180C, 350, 350C, 700-R4	7 MX-1
BE 325, 325-4L	HG 200-4R	ND 180	TR 350, 350C	BAH 440-T4
BF 125C	HH 200C	NS 180	TS 350, 350C, 700-R4	BDH 440-T4
BH 200, 200C	HI 125C	OA 325	TT 250C	BFH 125C, 440-T4
BJ 325, 325-4L	HK, HL 200C	OB, OC, OD 400	TV 350	BHH 440-T4
BK 200C, 200-4R, 325, 375	HM, HR, HS 125C	OE 325-4L	TW 350C, 700-R4	BKH 440-T4
BL 125C, 200	HT 200, 440-T4	OF 200-4R, 400	TX 350, 350C	BMH 440-T4
BM 200-4R	HU, HW, HX 125C	OG 200-4R	TY 350C	BTH 440-T4
BP 125C	HY 125C	OH, OJ 200-4R, 325	TZ 350, 350C	BWH 440-T4
BQ 200-4R	HZ 200C	OI 200C	UG 180C	BXH 440-T4
BR 200, 200-4R	JA, JB CBC350	OK 325, 325-4L	V4 350	BYC 440-T4
BS 200-4R, 400	JC 350, CBC350	OL 325	V6 350C	BYH 440-T4
BU 200, 400	JD 350C, CBC350	OM 200-4R, 325	VA, VC, VD 350C	BZC 125C
BW 200, 400	JE 350, CBC350	ON 400	VE 350C	CAH 440-T4
BY 200-4R	JH 350, ST300	OO 200-4R	VH 350C, 700-R4	CLH 440-T4
BZ 200, 200C	JJ, JK, JL 350	OP 125C	VJ 350C, 700-R4	CTC 125C
C3 125C	JN CBC350	OQ 325-4L	VK, VL, VN 350C	CXC 125C
CA 125C, 200, 200C	JR, JS 350	OR, OS 200, 200C	VP 350C	CXH 440-T4
CB 125C, 200C	JY 200C	OT 200C	VQ 180C	CZH 440-T4
CC 125C, 200, 200C	K MX-1	OU 125C, 200C	VS, VW, VZ 350C	FBH 440-T4
CD 125, 125C, 200	KA 350, 350C	OW 200, 200C	WA, WB 350, 350C	FCH 440-T4
CE 125C, 200C	KB 350	OX, OY 200C	WC, WD 350, 350C	FJH 440-T4
CF 125C	KC 350, 350C, CBC350	OZ 200, 200C, 200-4R	WE 350C	FSH 40-T4
CG 125	KD 350, 350C, CBC350	P2 125	WF 350	LSC 125C
CH 200-4R, 400	KE 250, 350, 350C, CBC350	P3 125C	WG CBC350	PDC 125C
CI 125C	KF 350	PA, PB, PC 200	WH, WJ 350C	PWC 125C
CJ 125, 125C	KH 350, CBC350, 400	PD 125C, 200C	WK 250C, 350, 350C	PZC 125C
CK 125C, 200C	KJ 350, CBC350	PE, PF 125C, 200C	WL 250C, 350, 350C	RTC 125C
CL 125C, 475	KK 350, 350C, 375	PG 125C, 200, 200C	WM, WN, WO 350C	RVC 125C
CM 125C	KL 350, 350C, CBC350	PH 200, 200-4R	WP, WS, WT, WW, WX 350C	WBH 440-T4
CN 200, 200C	KN 350C, CBC350	PI, PJ, PK, PL, PN 125C	WZ 350C	WKH 125C
CO 200C	KP 350	PO 125C	XA 250C, 350, 350C	WLH 440-T4
CP 125	KS 350, 350C	PQ 700-4R4	XB 250C, 350	WRH 440-T4
CQ 200-4R	KT 350, CBC350	PS 200C	XC, XD 250, 250C, 350C	WUH 440-T4
CR 200, 200-4R	KV CBC350	PV 200	XE 350C	YBH 440-T4
CS 125C, 200, 200C	KW 350	PW 125C, 200C	XF 700-R4	YJH 440-T4
CT 125, 125C	KX 350, CBC350	PX, PY 200	XH, XJ, XK 250C	

# TRANSMISSION IDENTIFIERS

## KM Series for HYUNDAI AND MITSUBISHI

### 1979 TO 1989

Transmission number is found on top of the case.  
(Only the first three numbers are used.)

First Number	Second Number	Third Number is design change
3 = RWD	KM17(1)	KM171-1
4 = AWD	KM17(2)	KM171-2
7 = FWD	KM17(5)	KM175-5
	KM17(6)	KM176-5
	KM17(7)	KM177-8

Example: 4550710    Transmission is 4WD KM175, Fifth Design

### 1990 TO Present

- Transmission number is found on top of the case.
- Only 2nd, 3rd, and 4th digits are used.
- Second indicates the number of speeds
- Third and fourth number together indicates the torque.
- Replace the first number with F
- Place an A between the second and third number.

Example: 13220710    Transmission is F3A22

OLD	NEW
KM171	F3A21-2
KM172	F3A22
KM175	F4A22-2
KM176	F4A21-2
KM177	F4A22-3

# TRANSMISSION IDENTIFIERS

## TOYOTA MOTOR CO., LTD.

### TOYOTA TRANSMISSION IDENTIFICATION ON VEHICLE ID TAG

TO 7-31-80

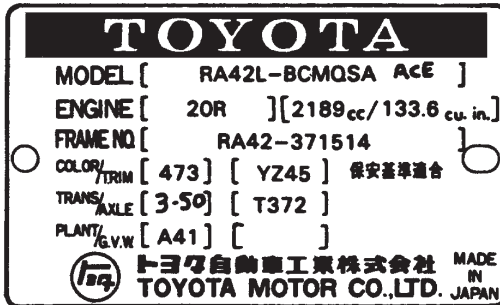

FROM 8-1-80

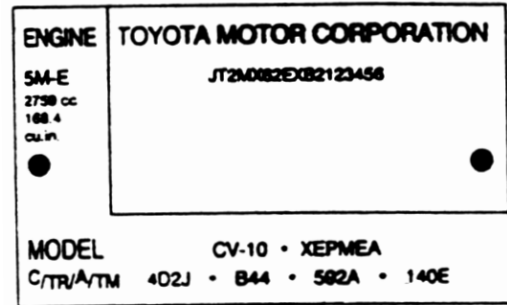

### HOW TO FIND TRANSMISSION TYPE FROM TRANSMISSION TAG OR CASE ID:

If the vehicle tag is not available the transmission can be identified by the following code which is found either on the transmission tag or molded on the case.

CASE I.D.	TYPE
03-50	A40D
03-51	A40D
03-55	A40
03-56	A41
03-60	A40D
03-70	A42D/AW70
03-70L	A42DL
03-71	A43D/AW71
03-71L	A43DL
03-71LE	A43DE
03-72	A44L
03-72L	A44DL
03-75	A43 Trucks
AW372	A43D

TRANS. CODE OR TAG NO.	TRANS. TYPE
AE-82	A130L, A131L
AL-21	A55
AL-25	A55F
AW-11	A141E
CE-80	A240E, A240L
CV-10	A140E
HJ-60	A440F, L
RN-61	A340E
RN-66	A340H
ST-161	A142L
SV-11	A140L
SV-25	A540EN

# EXTERNAL SEAL ASSORTMENT KIT

PIONEER NUMBER **758000**

## External Seal Assortment Kit #758000 Contains:

PIONEER NUMBER	MAKE	DESCRIPTION
749006-25	GM	Oil Pan Drain Plug Gasket
757018-50	GM	Pump to Case to Bolt Washer
759022	GM	Metal Clad Seal (Manual Shaft)
759037	Chrysler	Metal Clad Seal (Valve Shaft)
759057	Ford	Metal Clad Seal Manual Lever (Manual Lever)
760003-5	Ford	C4 & C6 Reverse Band Servo Cover Seal
760010-5	GM	Speedometer Seal
760011-5	GM	THM 350 Detent Cable Seal
760013-5	GM	Throttle Valve Seal THM200, 440 – T4 & 7004R
760016-5	Chrysler	Speedometer Drive Pin Adapter Seal
762001-10	GM, Ford, Chrysler	Oil Filler Tube O'Ring
762003-10	GM	Modulator O'Ring
762004-10	Chrysler & GM	Speedometer Drive Gear Sleeve O'Ring
762009-10	GM	THM350 Piston Cover O'Ring
762010-10	GM	THM350 Governor Cover O'Ring

# A4LD

## MODULATOR APPLICATIONS

VEHICLE	DESCRIPTION	YEAR	PIONEER NUMBER	REFERENCE NUMBER
Aerostar	2.3L, 2.8L, Except high altitude	1985-86	<b>747008</b>	E5TZ-7A377-C
Aerostar	3.0L, Except high altitude	1986-93	<b>747008</b>	E5TZ-7A3770C
Aerostar	4.0L, Except high altitude	1990-93	<b>747008</b>	E5TZ-7A377-C
Aerostar	All except high altitude	1994-96	<b>747008</b>	E5TZ-7A377-C
Bronco II	2.8L, Except high altitude	1985	<b>747008</b>	E5TZ-7A377-C
Bronco II	2.9L, Except high altitude	1986-90	<b>747008</b>	E5TZ-7A377-C
Explorer	4.0L, Except high altitude	1991-96	<b>747008</b>	E5TZ-7A377-C
Mustang	2.3L, Except high altitude	1987-93	<b>747008</b>	E5TZ-7A377-C
Mustang	All except high altitude	1994-96	<b>747008</b>	E5TZ-7A377-C
Ranger	2.3L, Except high altitude	1985	<b>747008</b>	E5TZ-7A377-C
Ranger	2.8L, Except high altitude	1985-87	<b>747008</b>	E5TZ-7A377-C
Ranger	2.9L, Except high altitude	1986-93	<b>747008</b>	E5TZ-7A377-C
Ranger	3.0L, 4.0L, Except high altitude	1990-93	<b>747008</b>	E5TZ-7A377-C
Ranger	2.3L, Except high altitude	1991-93	<b>747008</b>	E5TZ-7A377-C
Ranger	All except high altitude	1994-96	<b>747008</b>	E5TZ-7A377-C
Thunderbird	2.3L, Except high altitude	1987-90	<b>747007</b>	E3ZZ-7A377-A

A4LD MODULATORS

# C3

## MODULATOR APPLICATIONS

VEHICLE	DESCRIPTION	YEAR	PIONEER NUMBER	REFERENCE NUMBER
Modulator	Dual Diaphragm w/2 Hose Connection	1974-76	747006	D4ZZ-7A377-B
Bobcat	2.3L	1980	747027	E1ZZ-7A377-B
Bobcat	2.3L & 2.8L	1974-79	747027	E1ZZ-7A377-B
Capri	2.3L & 2.8L	1976-79	747027	E1ZZ7A377-B
Capri	3.3L Except High Altitude	1980-82	747027	E1ZZ-7A377-B
Capri	2.3L Except High Altitude	1980-83	747027	E1ZZ-7A377-B
Capri	2.3L Except High Altitude	1984-86	747007	E3ZZ-7A377-A
Cougar	3.3L Except High Altitude	1980-81	747027	E1ZZ-7A377-B
Cougar	2.3L Except High Altitude	1981-82	747027	E1ZZ-7A377-B
Cougar	2.3L Except High Altitude	1984-86	747007	E4SZ-7A377-A
Fairmont	3.3L Except High Altitude	1978-82	747027	E1ZZ-7A377-B
Fairmont	2.3L Except High Altitude	1978-83	747027	E1ZZ-7A377-B
Fairmont	2.3L & 3.3L Except High Altitude	1983	747007	E3ZZ-7A377-A
Granada	3.3L Except High Altitude	1981	747027	E1SZ-7A377-B
Granada	2.3L Except High Altitude	1981-82	747027	E1ZZ-7A377-B
Granada	2.3L w/liquid propane gas, Except High Altitude	1982	747027	E2DZ-7A377-A
LTD	2.3L Except High Altitude	1983-86	747007	E3ZZ-7A377-A
Marquis	2.3L Except High Altitude	1983-86	747007	E3ZZ-7A377-A
Merkur	2.3L XR4T Except High Altitude	1985-89	747007	E4ZZ-7A377-A
Mustang	2.3L	1974-79	747027	E1ZZ-7A377-B
Mustang	2.8L	1977-79	747027	E1ZZ-7A377-B
Mustang	3.3L Except High Altitude	1980-82	747027	E1ZZ-7A377-B
Mustang	2.3L Except High Altitude	1980-83	747027	E1ZZ-7A377-B
Mustang	2.3L Except High Altitude	1984-86	747007	E3ZZ-7A377-A
Pinto	2.8L	1974-79	747027	E1ZZ-7A377-B
Pinto	2.3L	1980	747027	E1ZZ-7A377-B
Ranger	2.3L Except High Altitude	1983-84	747008	E5TZ-7A377-C
Ranger	2.8L Except High Altitude	1983-84	747007	E3ZZ-7A377-A
Thunderbird	3.3L	1980	747027	E1ZZ-7A377-B
Thunderbird	3.3L Except High Altitude	1981	747027	E1ZZ-7A377-B
Thunderbird	2.3L Except High Altitude	1984-86	747007	E4SZ-7A377-A

C3 MODULATORS



# TRANSMISSION APPLICATIONS

ILLUST. #	DESCRIPTION	Application	QTY	YEARS	PART NUMBER
ACURA					CA, G4, L5, PL5X (SEE HONDA)
ACURA					MPRA, MPRA, MPWA (SEE HONDA)
ACURA					MPYA, M5DA (SEE HONDA)
ACURA					P1 (SEE HONDA)
ACURA					4L30E (SEE GENERAL MOTORS)

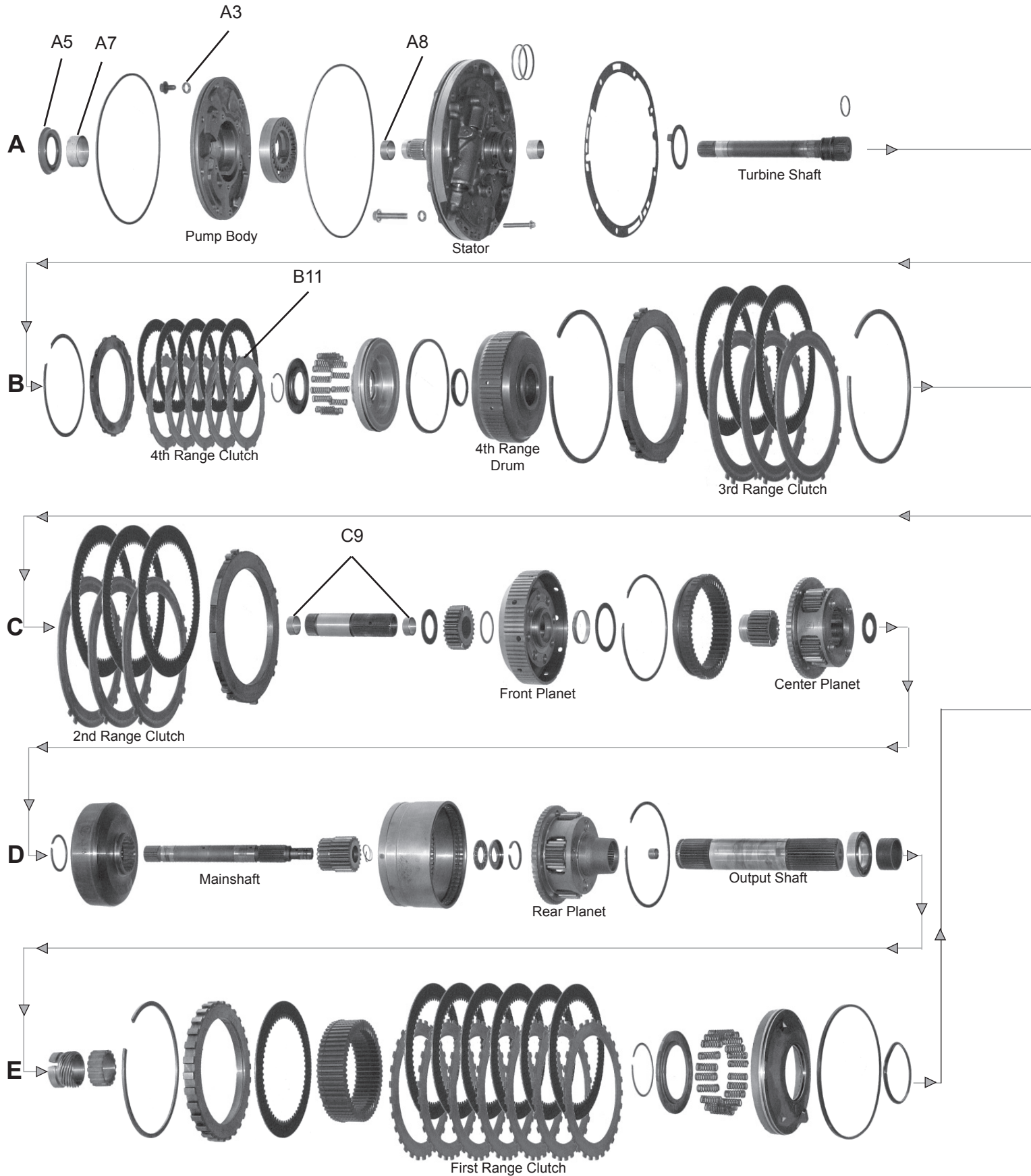

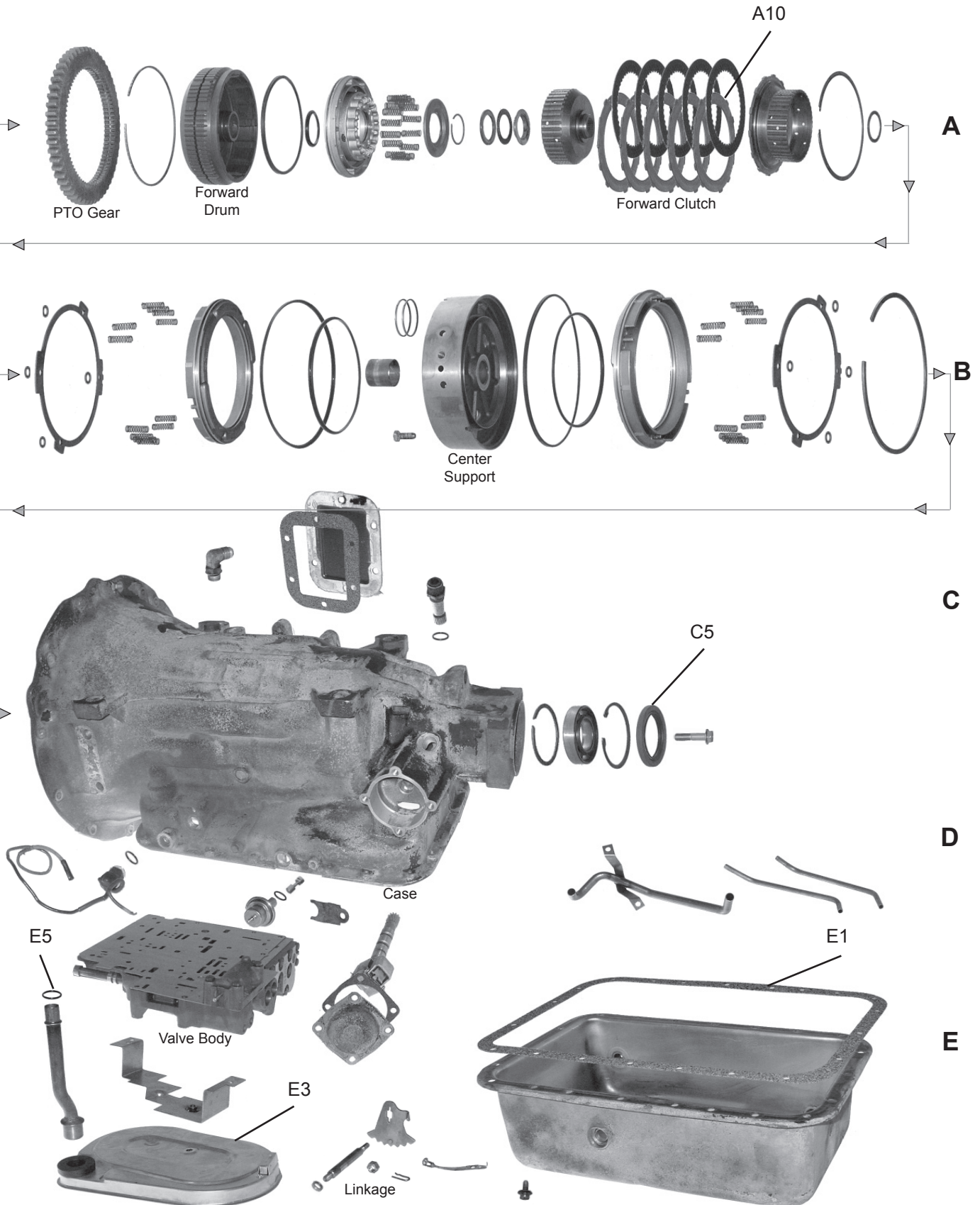

# TRANSMISSION APPLICATIONS

<b>ALLISON</b>			<b>AT540, AT543, AT545</b>		
ILLUST. #	DESCRIPTION	Application	QTY	YEARS	PART NUMBER
<b>FILTER KIT</b>					
G3	Filter kit	AT545 w/o filter tube	1	1970-up	745037
G3	Filter kit	brass mesh media	1	1970-up	745038
<b>FILTER</b>					
G3	Filter	AT545 w/o filter tube	1	1970-up	746023
G3	Filter	brass mesh media	1	1970-up	746024
<b>METAL CLAD SEAL</b>					
A4	Extension Housing (case output)		1	1970-up	759019
G5	Front Pump		1	1970-up	759021
G6	Selector Shaft		1	1970-up	759022
<b>MODULATOR</b>					
	Modulator (ADJ 12.5-18 / EDA 1.7)	white	1	1970-up	747018
<b>BANNER KIT</b>					
	Kit, banner	AT540, 542, 545	1	1970-up	751033
<b>MASTER KIT</b>					
	Kit, master	AT540, 542, 545	1	1970-up	752001
<b>GASKET &amp; RUBBER COMPONENTS</b>					
G1	Pan Gasket	fibre	1	1970-up	749018
A2	LCS, Front Pump Body		1	1970-up	762007
	Washers, Front Pump Bolt		17	1970-up	757018-50
	O-Ring Oil Filter Intake tube		1	1970-up	762008-10
<b>BUSHING</b>					
A7	Front Pump Body	Babbit	1	1970-up	755043
A7	Front Pump Body	Bronze	1	1970-up	755062
A8	Stator Shaft-Front & Rear		2	1970-up	755066
D9	Sun Gear Shat - Front & Rear		2	1970-up	755066
<b>CLUTCH PLATE (STEEL)</b>					
B10	Forward	.090" (14 teeth)	5	1970-up	766218-5
B11	Fourth Range	.090" (14 teeth)	5	1970-up	766218-5

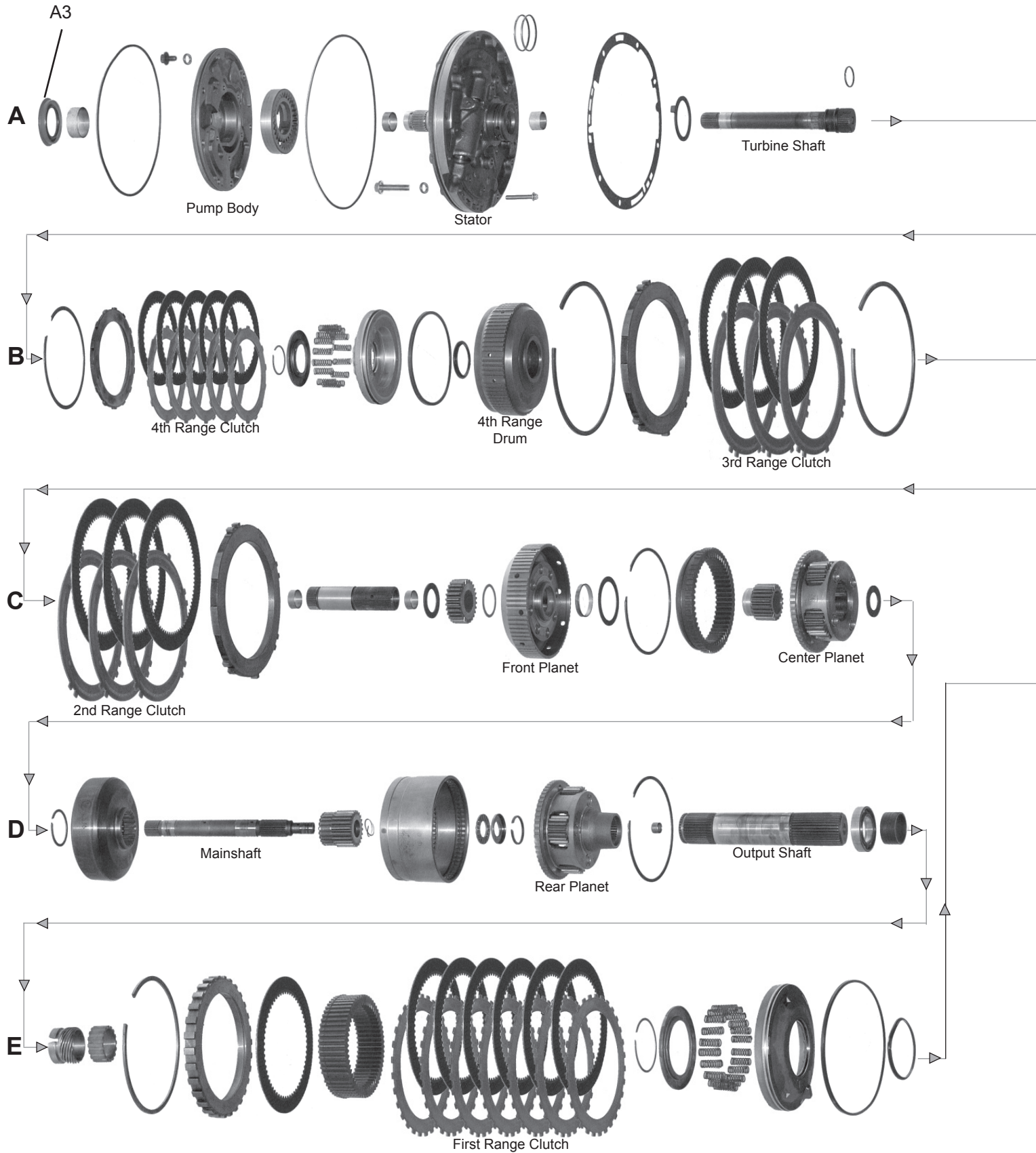

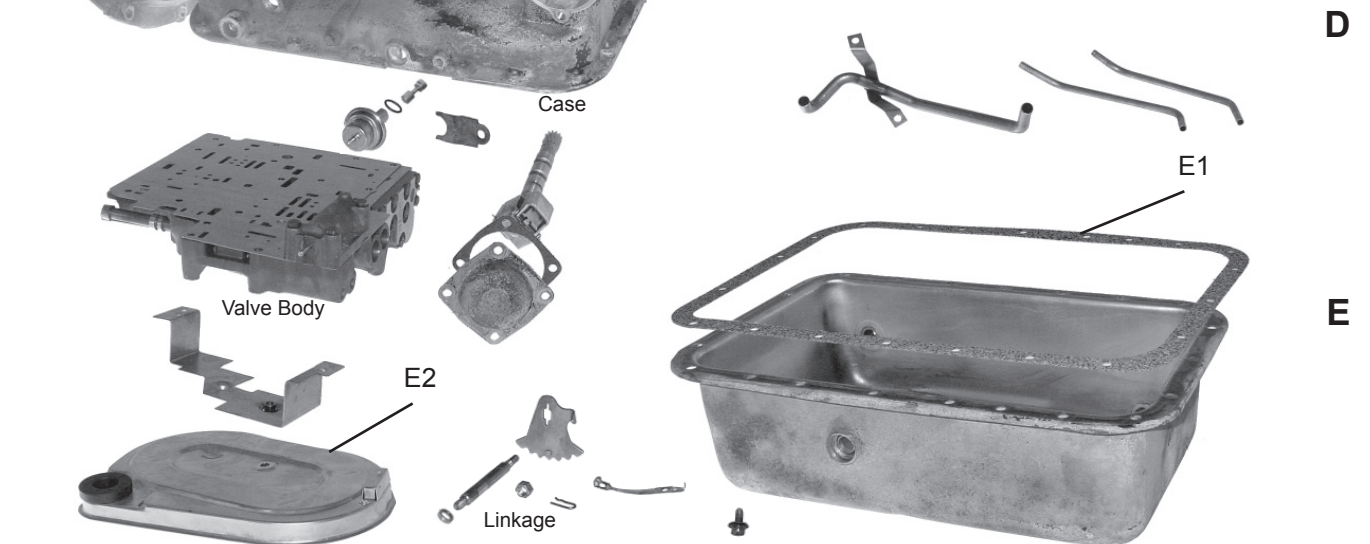
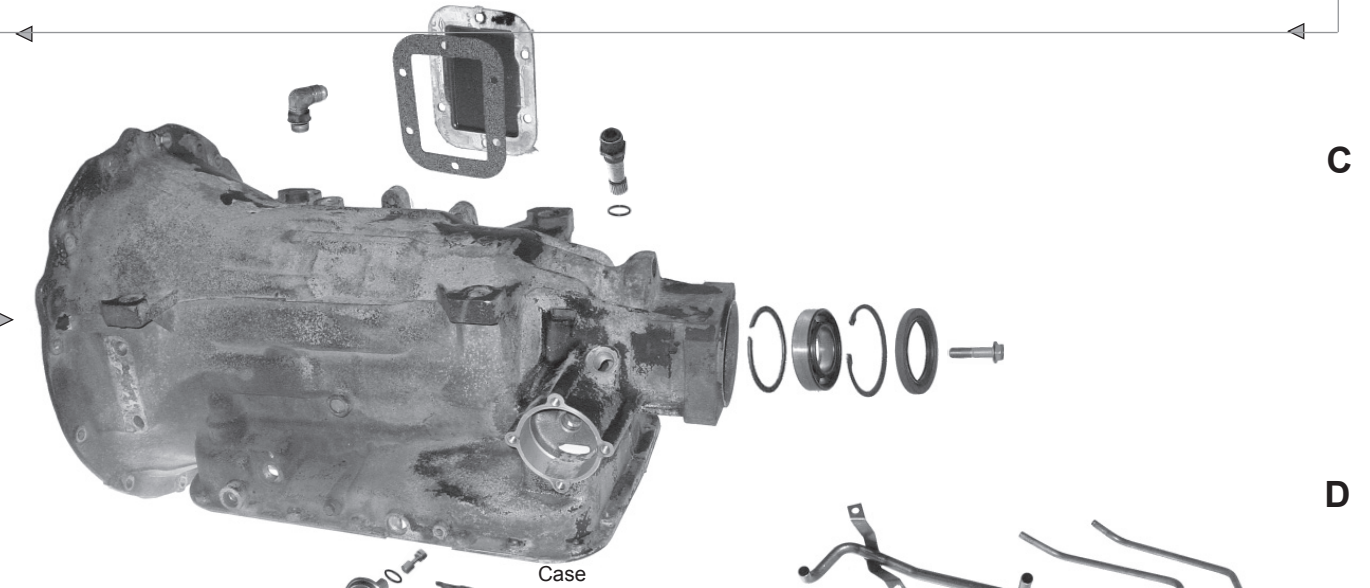
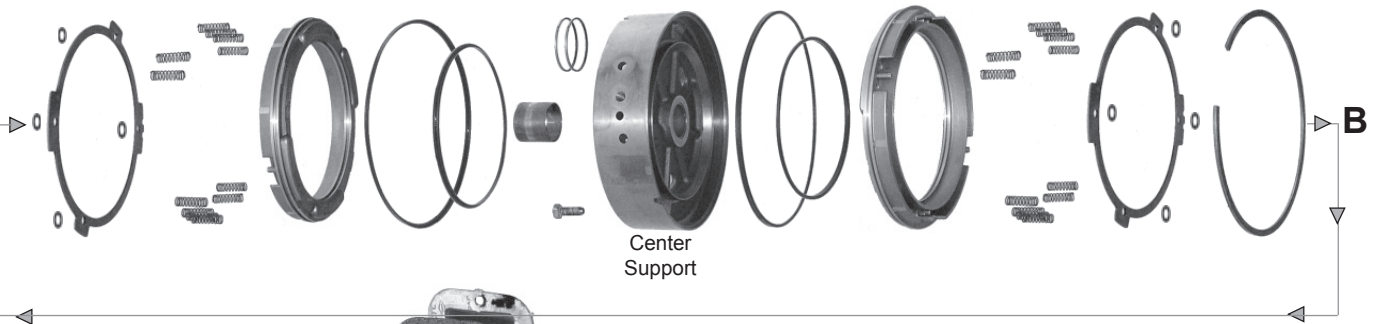
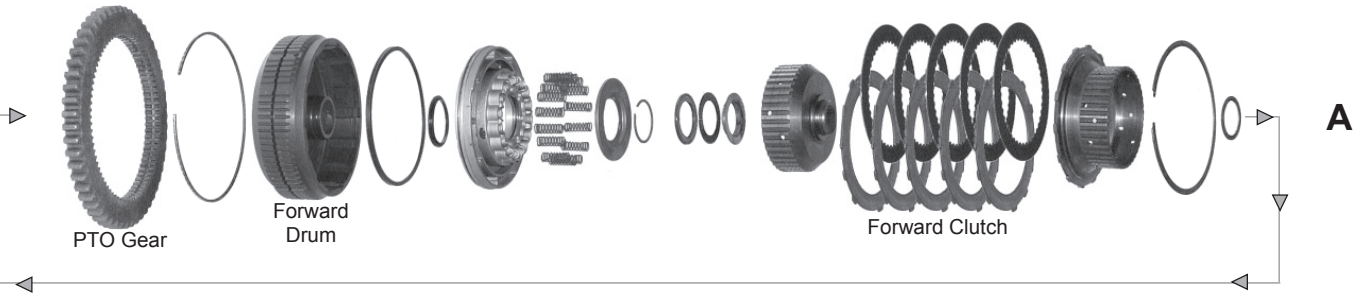

# TRANSMISSION APPLICATIONS

<b>ALLISON</b>		<b>MT640, MT643, MT644, MT650, MT653, MT654</b>			
ILLUST. #	DESCRIPTION	Application	QTY	YEARS	PART NUMBER
	<b>FILTER KIT</b>				
H2	Filter kit	w/o filter tube	1	1972-up	746037
	<b>METAL CLAD SEAL</b>				
A3	Front Pump - MT640, 650		1	1972-up	759082
H4	Output cover - MT640, 643		1	1970-up	759019
H5	Selector Shaft - MT640, 643, HT740, 754		1	1972-up	759022
	<b>MODULATOR</b>				
	Modulator, (ADJ 12.5-18 / EDA 1.7)	white	1	1972-up	747018
	<b>GASKET &amp; RUBBER COMPONENTS</b>				
H1	Pan Gasket	Fibre	1	1972-up	749018
	<b>OVERHAUL KIT</b>				
	Overhaul Kit	MT640 Series	1	1972-up	750151
	<b>BANNER KIT</b>				
	Banner Kit	MT640, MT643, MT650	1	1972-up	751130

# TRANSMISSION APPLICATIONS

ALLISON			MT740 - HT770		
ILLUST. #	DESCRIPTION	Application	QTY	YEARS	PART NUMBER
	<b>FILTER</b>				
<b>G68</b>	Filter	7" pan (HT740, HT754)	1	1975-up	746023
	<b>METAL CLAD SEAL</b>				
<b>G41</b>	Metal Clad Seal	Selector Shaft - Rubber Coated	1	1972-up	759022



# BORG WARNER / SAAB

RWD 3 Speed

# BW35TB / 37TB / BW T35

T41 / T65 / T66

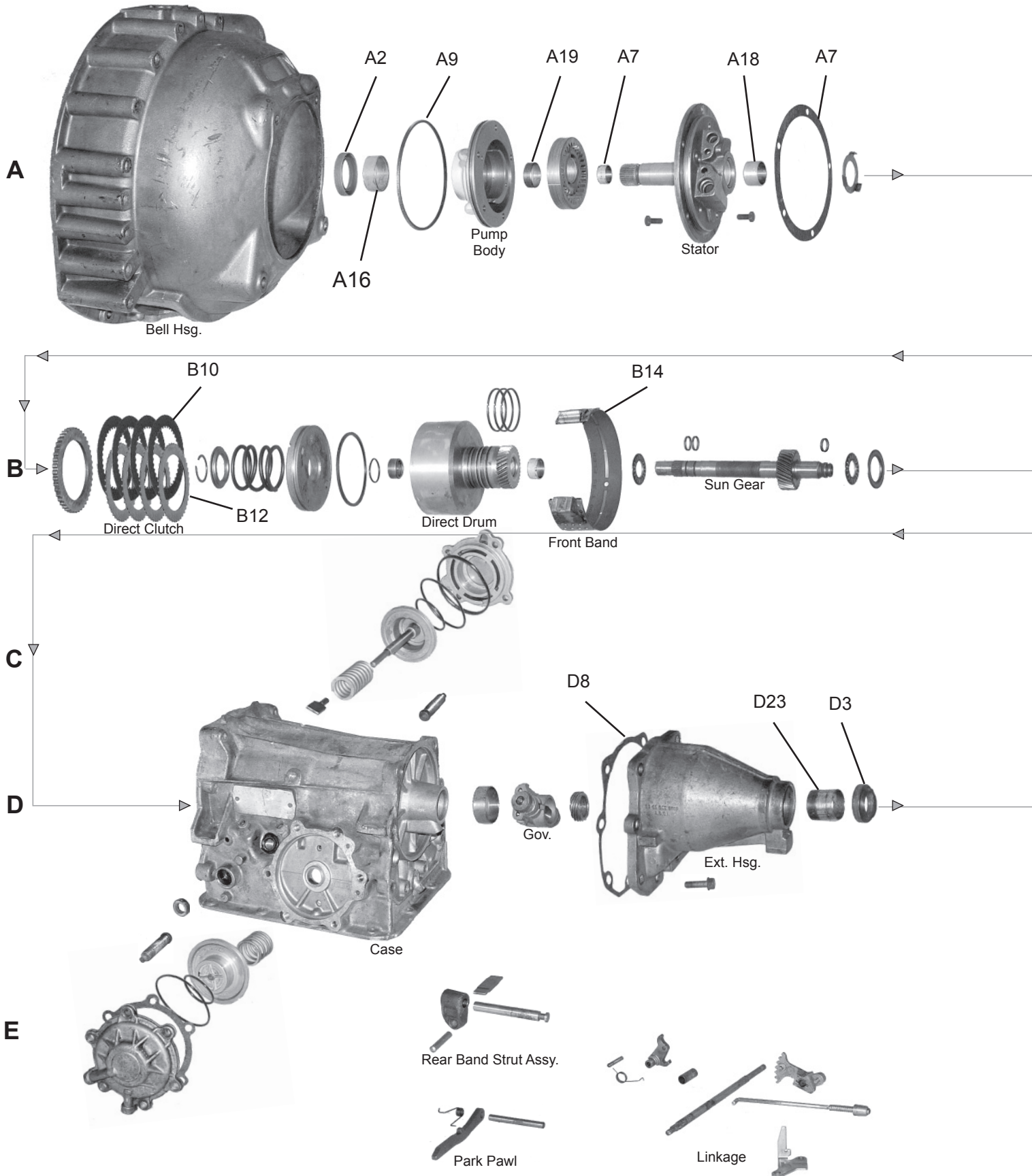

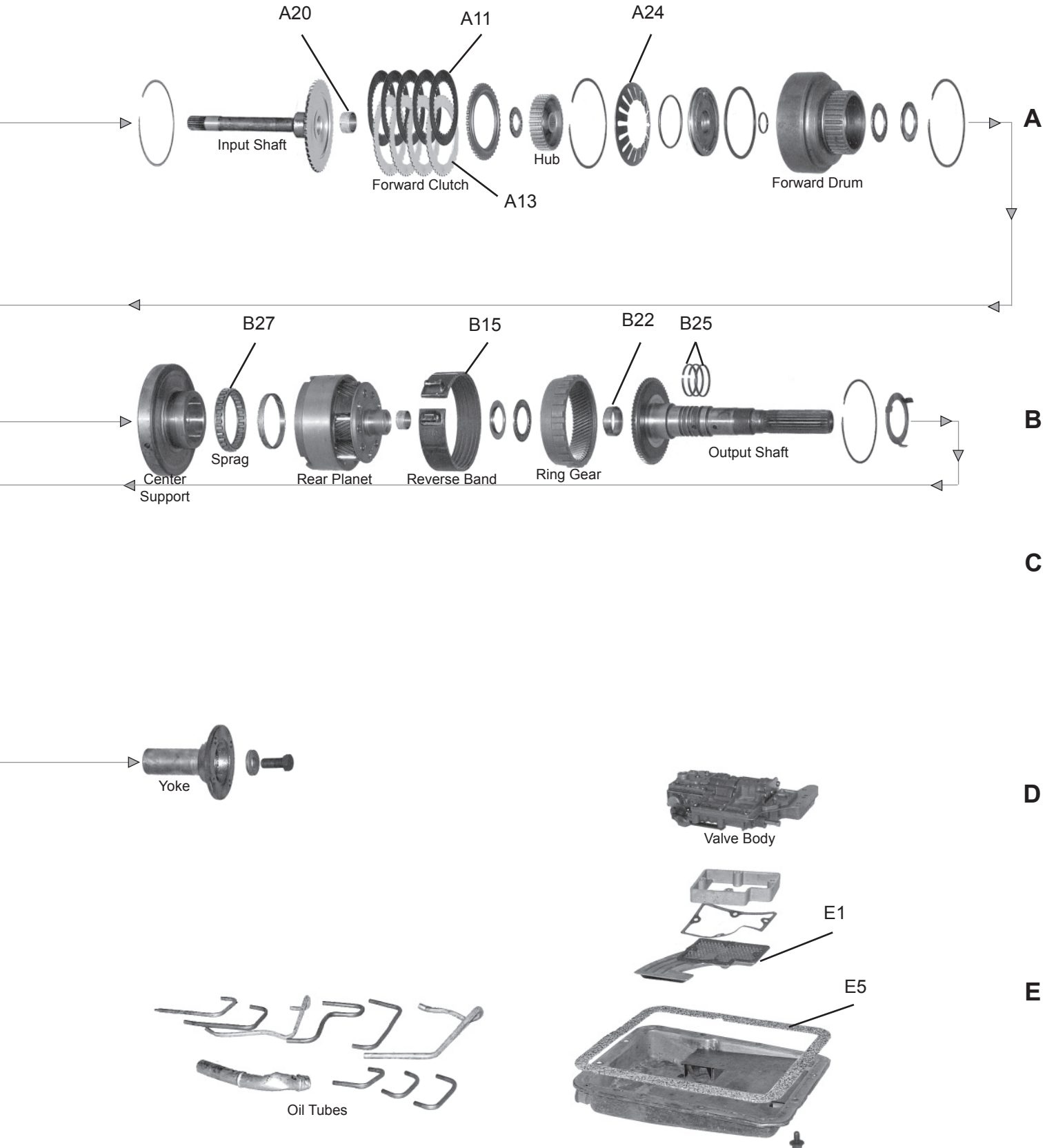

# TRANSMISSION APPLICATIONS

BORG WARNER - (SAAB)		BW35TB, 37TB, BW T35, 41, 65, 66			
ILLUST. #	DESCRIPTION	Application	QTY	YEARS	PART NUMBER
<b>FILTER KIT</b>					
F1	Filter Kit	Front w/o Shroud - AMC 62-66	1	1963-66	745064
	Filter Kit	Front w/shroud - pistol grip	1	1968-77	745065
	Filter Kit	BWT65	1	1965-87	745172
<b>FILTER</b>					
F1	Filter	Front w/o Shroud - AMC 62-66	1	1963-66	746062
	Filter	Front w/shroud - pistol grip	1	1968-77	746063
<b>METAL CLAD SEAL</b>					
F3	Front Pump		1	1962-up	759043
F3	Extension housing	1 61/64" O.D.	1	1962-up	759058
F3	Extension housing	closed drive line	1	1962-66	759020
F3	Extension housing	1.72" O.D. - some type 1	1	1963-75	759044
F3	Extension housing	2.38" O.D.	1	1967-71	759016
<b>MODULATOR</b>					
F4	Modulator	USA	1	1962-71	747019
<b>OVERHAUL KIT (CONTAINS: All Paper Gaskets, Pan Gasket, Rubber O'Rings, &amp; Rubber Lip Seals)</b>					
	Overhaul Kit	USA	1	1962-71	750068
	Overhaul Kit	Foreign	1	1963-76	750069
	Overhaul Kit	BWT65, T66 - Jaguar	1	1973-94	750070
	Overhaul Kit	BWT65, T66 - BMW	1	1973-92	750070
	Overhaul Kit	BW37 - Saab 9000	1	1981-85	750071
	Overhaul Kit	BW37 - Saab 900	1	1981-93	750071
<b>BANNER KIT (CONTAINS: All Paper Gaskets, Pan Gasket, Rubber O'Rings, Rubber Lip Seals, Metal Clad Seals, Sealing Rings &amp; Friction Clutches.)</b>					
	Banner Kit	USA	1	1962-71	751057
	Banner Kit	Foreign	1	1963-76	751058
	Banner Kit	BWT65, T66 - BMW	1	1973-94	751059
	Banner Kit	BWT65, T66 - Jaguar	1	1973-92	751059
<b>MASTER KIT (CONTAINS: All Paper Gaskets, Pan Gasket, Rubber O'Rings, Rubber Lip Seals, Metal Clad Seals, Sealing Rings &amp; Friction Clutches, &amp; Steel Clutch Plates.)</b>					
	Master Kit	USA	1	1962-71	752071
	Master Kit	Foreign	1	1963-76	752072
	Master Kit	BWT65, T66 - BMW, Jaguar	1	1973-94	752073
	Master Kit	BW37 - Saab 9000	1	1981-93	752074
<b>GASKET &amp; RUBBER COMPONENTS</b>					
F5	Pan Gasket - USA -	cork & rubber	1	1963-up	749066
F5	Pan Gasket - USA	USA - fibre	1	1963-up	749033
F6	Pan Gasket - BWT65,T66 - BMW, Jaguar	cork & rubber	1	1973-86	749070
A7	Gasket, Front pump	Gasket, Front pump	1	1962-up	749074
F8	Gasket, Extension housing	5/16" holes	1	1962-up	749080
A9	LCS, Front pump		1	1965-up	760018-5
<b>CLUTCH PLATE (FRICTION)</b>					
B10	Front	.061"	4-5	1962-71	766037-5
C11	Rear	.061"	4-5	1962-71	766037-5
<b>CLUTCH PLATE (STEEL)</b>					
B12	Front	.068" flat	3-4	1962-71	766237-3
C13	Rear	.068" dished	4-5	1962-71	766238-5
C13	Rear	.068" flat	4-5	1962-71	766238-5
<b>BANDS</b>					
C14	Front	flex - 1.53"	1	1962-up	767030
D15	Rear	Rear	1	1962-up	767031
<b>BUSHING</b>					
	Case	Type 1 & 2	1	1962-up	755131
F23	Extension housing	Type 1 & 2 - closed drive	1	1962-up	755063
F23	Extension housing	Type 1 & 2 - 1.500" O.D.	1	1963-up	755022
F23	Extension housing	US - 1.625" O.D.	1	1963-up	755015
A16	Front pump body	Type 1 & 2	1	1962-up	755115
A19	Front pump drive gear	Type 1 & 2	1	1962-up	755116
A20	Input Shaft	Type 1 & 2	1	1962-up	755119
E22	Output Shaft	Type 1 & 2	1	1962-up	755124
	Planet support	Type 1 & 2	1	1962-up	755120
A17	Stator support - Front	For 22 & 23 spline	1	1962-up	755117
A18	Stator support - rear	Type 1 & 2	1	1962-up	755118
D21	Sun gear - rear clutch drum	Type 1 & 2	1	1962-up	755121
<b>HARD PARTS</b>					
B24	Spring - front clutch		1	1963-73	768032
<b>SEALING RING</b>					
E25	Set - Output shaft		3	1962-73	761023
	Set - Rear clutch drum		3	1963-73	761030
D26	Set - Primary small gear - front	front	3	1962-up	761032
<b>SPRAG &amp; ROLLER CLUTCH</b>					
D27	Sprag - planet		1	1963-73	764027

# TRANSMISSION APPLICATIONS

<b>BORG WARNER</b>			<b>BW 55</b>		
ILLUST. #	DESCRIPTION	Application	QTY	YEARS	PART NUMBER
	<b>MASTER KIT</b> (CONTAINS: All Paper Gaskets, Pan Gasket, Rubber O'Rings, Rubber Lip Seals, Metal Clad Seals, Sealing Rings & Friction Clutches, & Steel Clutch Plates.)				
	Master Kit	Kit	752090	1974-84	
	<b>OVERHAUL KIT</b> (CONTAINS: All Paper Gaskets, Pan Gasket, Rubber O'Rings, Rubber Lip Seals, Metal Clad Seals, SEALING RINGS.)				
	Overhaul Kit	Kit	750090	1984	
	Overhaul Kit	Kit - 3 Speed	750090	1974-84	

# CHRYSLER

RWD 3 Speed

## 30RH (A904 / TORQUE FLITE 6)

## 31RH (A998) / 32RH (A999)

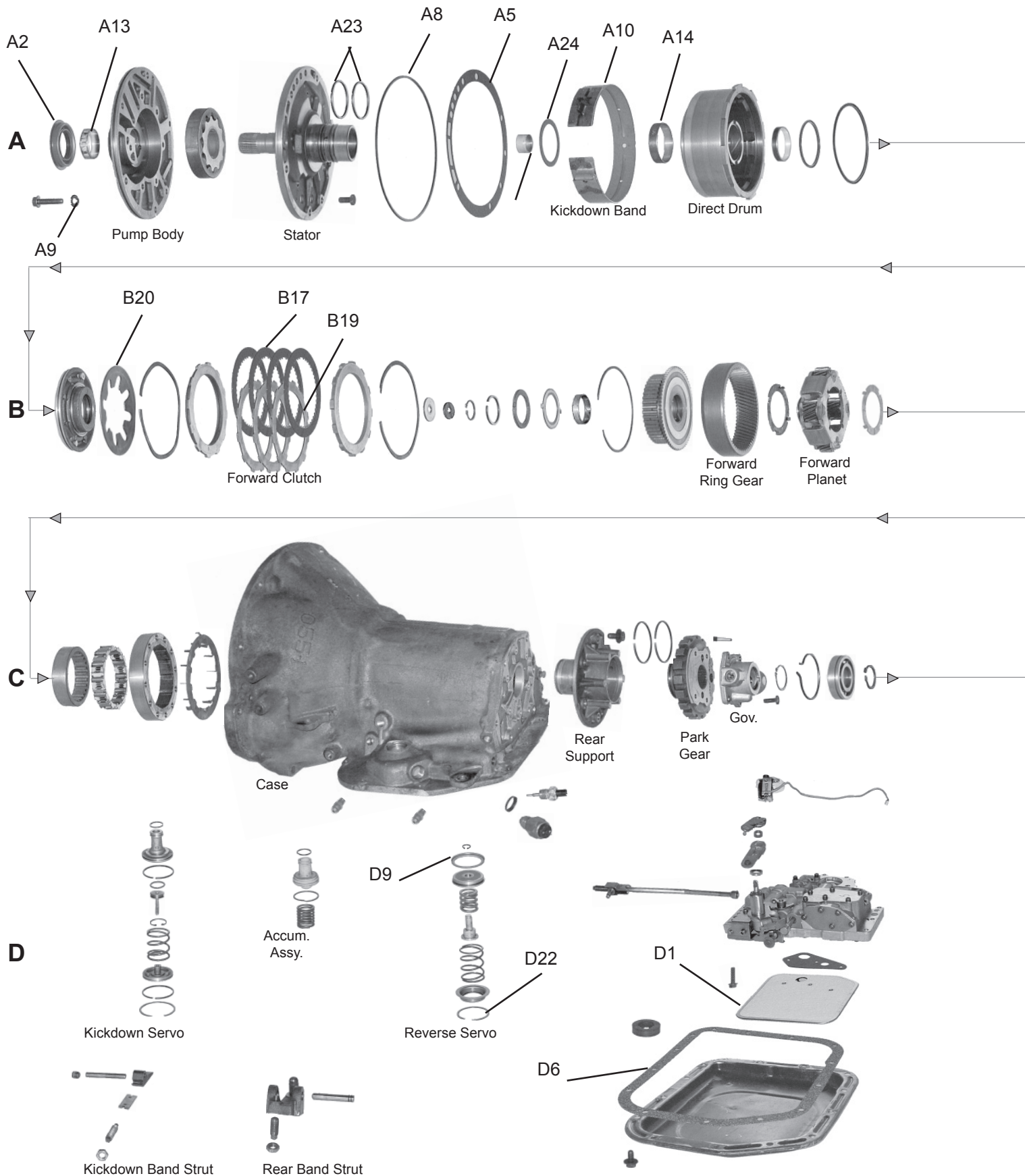

# CHRYSLER

RWD 3 Speed

## 30RH (A904 TORQUE FLITE 6)

## 31RH (A998) / 32RH (A999)

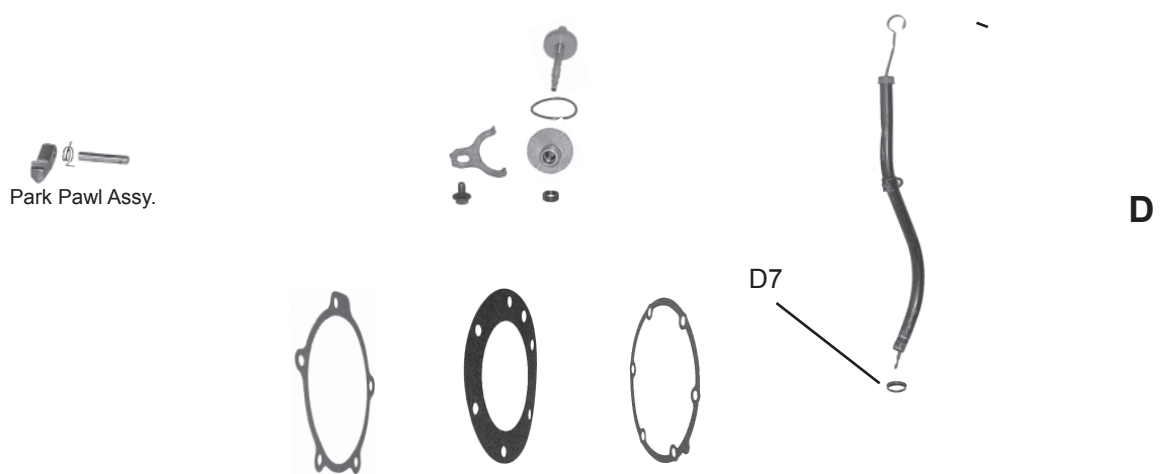
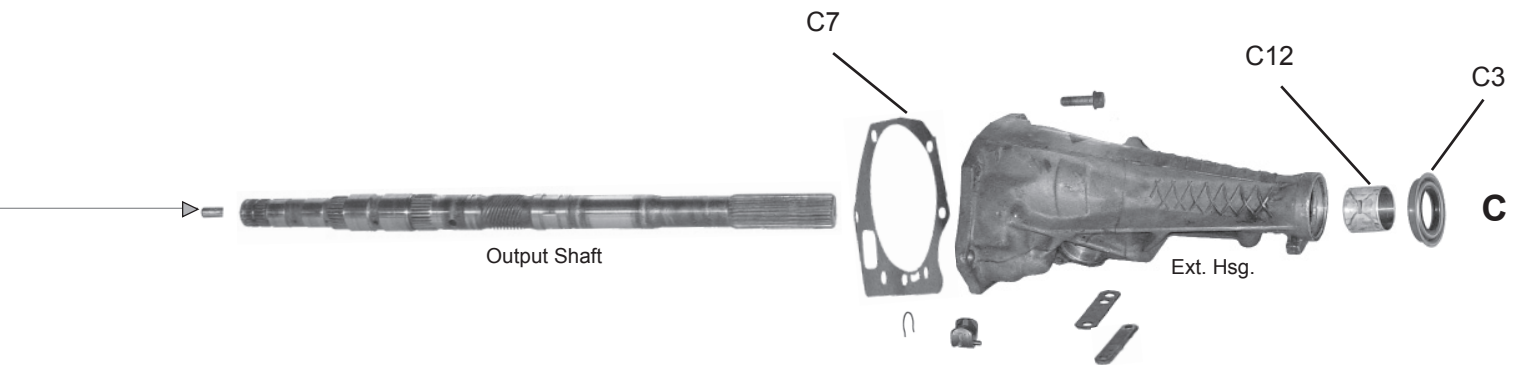
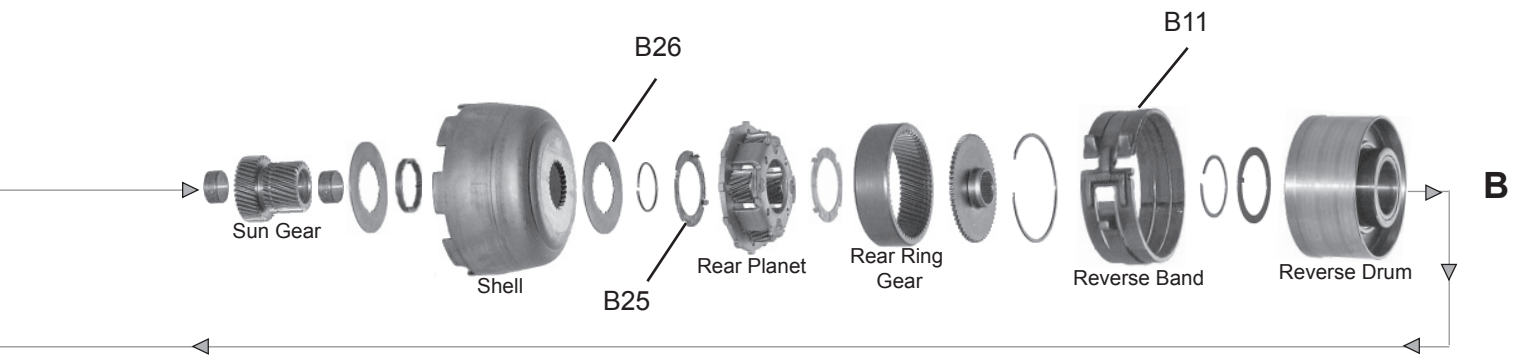
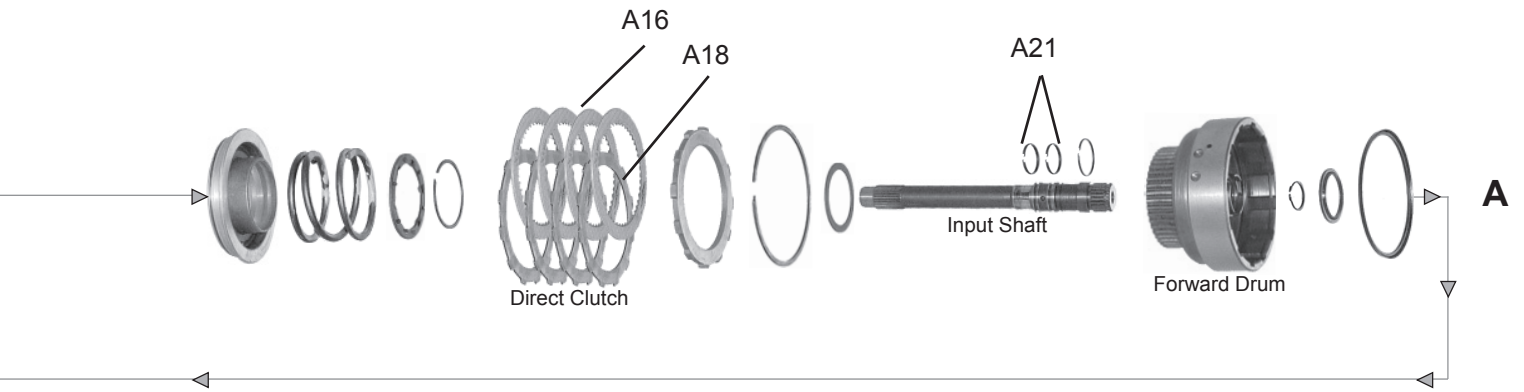

# TRANSMISSION APPLICATIONS

<b>CHRYSLER</b>						<b>30RH (A904 Torque Flite 6) 30RH (BABY 904) 31RH (A998), 32RH (A999)</b>					
ILLUST. #	DESCRIPTION	Application	QTY	YEARS	PART NUMBER						
<b>FILTER KIT</b>											
	Filter Kit	small dacron	1	1960-72	745053						
	Filter Kit	large dacron	1	1966-02	745054						
	Filter Kit	large dacron-MA904 gasket	1	1974-80	745052						
<b>FILTER</b>											
F1	Filter	small dacron	1	1960-72	746036						
F1	Filter	large dacron	1	1966-02	746037						
<b>METAL CLAD SEAL</b>											
A2	Front Pump		1	1960-02	759030						
	Manual Control Lever		1	1966-02	759037						
F3	Rear Extension Housing		1	1960-64	759031						
F3	Rear Extension Housing		1	1965	759032						
F3	Rear Extension Housing	w/boot	1	1966-72	759033						
F3	Rear Extension Housing	except. Jeep & Eagle w/4WD w/o boot	1	1973-02	759034						
	Throttle lever shaft		1	1963-87	759040						
<b>SENSOR</b>											
	Sensor	Governor / Transducer	1	1995-98	771065						
	Sensor	Overdrive Clutch	1	1989-93	771066						
<b>SOLENOID</b>											
	Solenoid	Including Cummings OD/L-UP 2 SOL.,Tan 3-Pin Connector	1	1989-95	771013						
	Solenoid	OD 1-SOL. 2-Pin Yellow Connector	1	1990-93	771014						
	Solenoid	ES OD/L-UP 2 SOL. 8-Pin Black Connector	1	1990-93	771012						
	Solenoid	OD / torque convertor lock-up (3 wire, 3 pin)	1	1990-93	771063						
	Solenoid	OD / torque convertor lock-up	1	1996-97	771064						
<b>SWITCH</b>											
	Switch	Neutral Safety - 3 prong - long	1	1969-up	768014						
	Switch	Neutral Safety - 3 prong - short	1	1969-up	768015						
<b>GASKET &amp; RUBBER KIT (CONTAINS: All Paper Gaskets, Pan Gasket, Rubber O'Rings, &amp; Rubber Lip Seals)</b>											
	Gasket & Rubber Kit		1	1960-67	748036						
	Gasket & Rubber Kit		1	1960-71	748038						
	Gasket & Rubber Kit	Colt & Arrow (Baby 904)	1	1974-80	748039						
	Gasket & Rubber Kit	w/bolt washers	1	1972-02	748040						
	Gasket & Rubber Kit	Seal - front clutch piston - inner / outer	1	1972-87	758012						
<b>OVERHAUL KIT (CONTAINS: All Paper Gaskets, Pan Gasket, Rubber O'Rings, Rubber Lip Seals, Metal Clad Seals, SEALING RINGS.)</b>											
	Overhaul Kit		1	1960-65	750049						
	Overhaul Kit	exc. Eagle & wrangler	1	1966-71	750052						
	Overhaul Kit	Colt & Arrow (Baby 904)	1	1974-80	750053						
	Overhaul Kit	exc. Eagle & wrangler	1	1972-02	750054						
<b>BANNER KIT (CONTAINS: All Paper Gaskets, Pan Gasket, Rubber O'Rings, Rubber Lip Seals, Metal Clad Seals, Sealing Rings &amp; Friction Clutches.)</b>											
	Banner Kit		1	1972-02	751046						
<b>MASTER KIT (CONTAINS: All Paper Gaskets, Pan Gasket, Rubber O'Rings, Rubber Lip Seals, Metal Clad Seals, Sealing Rings &amp; Friction Clutches, &amp; Steel Clutch Plates.)</b>											
	Master Kit		1	1966-71	752054						
	Master Kit		1	1960-71	752055						
	Master Kit	Colt & Arrow (Baby 904)	1	1974-80	752056						
	Master Kit	exc. Eagle & wrangler	1	1972-97	752057						
	Master Kit		1	1989-96	752058						
<b>SUPER KIT (CONTAINS: All Paper Gaskets, Pan Gasket, Rubber O'Rings, Rubber Lip Seals</b>											
<b>Metal Clad Seals, Sealing Rings &amp; Friction Clutches, &amp; Steel Clutch Plates, Filter, Band, &amp; Common Bushing.)</b>											
	Super Kit		1	1960-71	753035						
	Super Kit	Colt & Arrow (Baby 904)	1	1974-80	753037						
	Super Kit		1	1989-96	753038						
<b>VALVE BODY KIT</b>											
	Valve Body Kit		1	1965-87	765011						
<b>GASKET &amp; RUBBER COMPONENT</b>											
F4	Extension Housing	All	1	1966-87	749052						
A5	Front Pump Gasket	All	1	1960-87	749071						
F6	Pan Gasket - fibre	fibre	1	1960-02	749027						
F6	Pan Gasket - fibre - (MA904A, Baby 904)	fibre	1	1974-80	749028						
	Kit, Seal, front clutch piston - inner/outer	inner / outer	1	1972-87	758012						
A8	LCS, pump to case (pump o-ring)		1	1961-87	760015						
A9	Lip Seal, reverse servo piston		1	1965-87	762012						
	Lip seal, speedometer gear shaft - silicone w/o	silicone w/o spring	1	1966-87	760010-5						
	O-Ring, oil filler tube		1	1960-87	762001-10						
	O-Ring, speedometer gear adaptor		1	1960-65	760016-5						
	O-Ring, speedometer gear		1	1962-02	760016-5						
	O-Ring, rear clutch piston set		set	1968-87	758016						
	Washer, front pump bolt		6	1960-02	757018-50						
<b>BAND</b>											
B10	Kickdown (front)	flex	1	1960-91	767021						
B10	Kickdown (front)	multi-flex	1	1992-02	767058						
D11	Reverse (rear)	1.375" wide - solid (6 cyl.)	1	1960-02	767020						
D11	Reverse (rear)	1.375" wide - split (8 cyl.)	1	1968-02	767024						

# TRANSMISSION APPLICATIONS

<b>CHRYSLER (con't) 30RH (A904 Torque Flite 6) 30RH (BABY 904) 31RH (A998), 32RH (A999) (con't)</b>					
ILLUST. #	DESCRIPTION	Application	QTY	YEARS	PART NUMBER
	<b>BUSHING KIT</b>				
	Bushing Kit		1	1968-02	754018
	<b>BUSHING</b>				
<b>F12</b>	Extension Housing		1	1966-87	755102
<b>A13</b>	Front pump body	babbit	opt.	1960-02	755100
<b>B14</b>	Front clutch drum (direct drum)	bronze	1	1960-93	755103
<b>A15</b>	Reaction Shaft (stator support)		1	1978-02	755104
	<b>CLUTCH PLATE (FRICTION)</b>				
<b>B16</b>	Front (direct)	.068"	3-4	1960-02	766033-4
<b>C17</b>	Rear (forward)	.068"	3-4	1960-02	766034-4
	<b>CLUTCH PLATE (STEEL)</b>				
<b>B18</b>	Front (direct)	.068"	4	1960-02	766234-6
<b>C19</b>	Rear (forward)	.068"	4	1960-02	766234-6
	<b>HARD PART</b>				
<b>C20</b>	Spring (diaphragm) - rear clutch		1	1960-02	768007
	<b>SEALING RING</b>				
	Accumulator piston		set	1960-02	761024
<b>C21</b>	Input Shaft		set	1960-87	761025
<b>A23</b>	Reaction Shaft		set	1960-02	761026
<b>F22</b>	Kickdown piston & guide		set	1960-87	761027
	<b>SPRAG &amp; ROLLER CLUTCH</b>				
	Sprag & Roller Clutch	Sprag - low	1	1988-02	764015
	Sprag & Roller Clutch	Kit, spring & roller-overrun clutch	1	1964-88	764018
	<b>THRUST WASHERS / THRUST BEARING / RACES / SHIMS</b>				
	Kit - Thrust Washer		1	1975-02	756015
<b>A24</b>	Thrust Washer, Front clutch - front & rear		2	1960-69	757033
<b>A24</b>	Thrust Washer, Front clutch - front & rear - fibre	fibre	2	1970-02	757034
	Thrust Washer, front annulus gear		1	1960-69	757035
<b>D25</b>	Thrust washer, output shaft/forward drum - .052	.052" natural	1	1960-75	757036
<b>D25</b>	Thrust washer, output shaft/forward drum - .068	.068" red	1	1960-75	757037
<b>D25</b>	Thrust washer, output shaft/forward drum - .083	.083" black	1	1960-75	757038
<b>D26</b>	Thrust washer, Planet, Front & rear - 3 tabs	.50"	1	1964-74	757040
<b>D26</b>	Thrust washer, Planet, Front & rear - 4 tabs		1	1968-74	757039



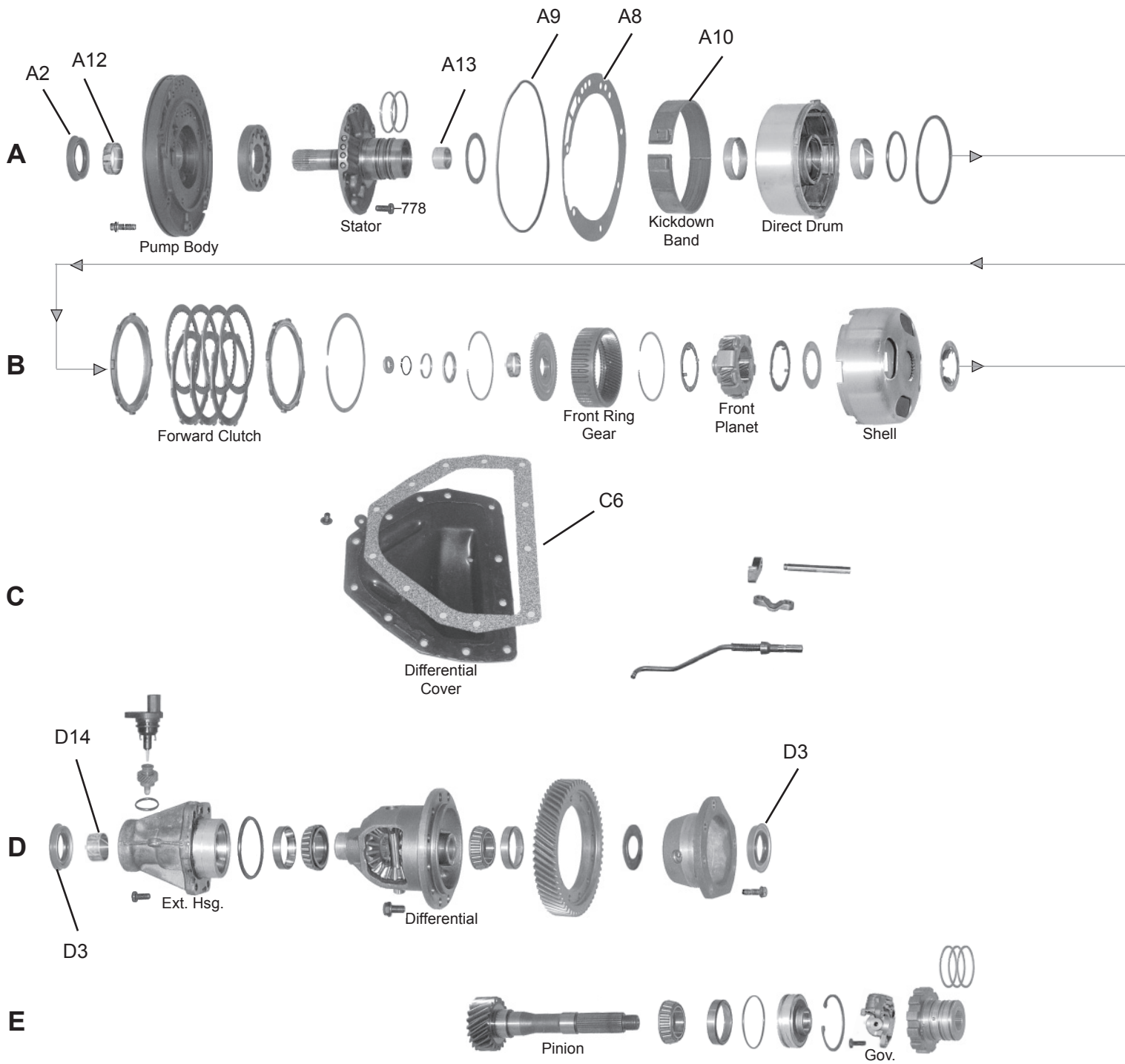

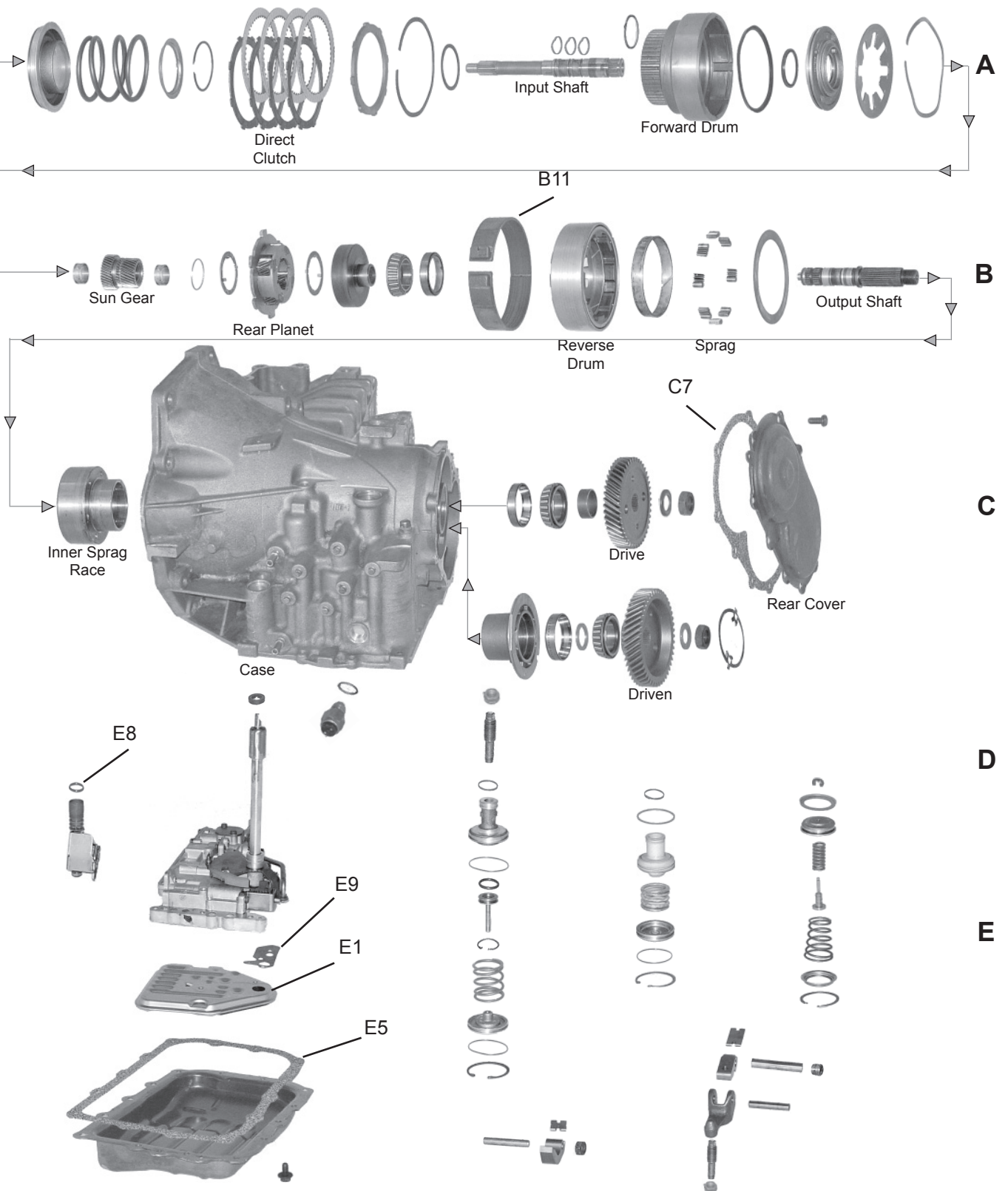

# TRANSMISSION APPLICATIONS

CHRYSLER		30TH (A404 / A470) 31TH (A413 / A670)			
ILLUST. #	DESCRIPTION	Application	QTY	YEARS	PART NUMBER
	<b>FILTER KIT</b>				
	Filter Kit	Dacron	1	1978-82	745055
	Filter Kit	Metal & Plastic	1	1983-00	745056
	<b>FILTER</b>				
<b>G1</b>	Filter	Metal & Plastic	1	1983-00	746038
	<b>METAL CLAD SEAL</b>				
<b>A2</b>	Front Pump		1	1978-00	759030
<b>G3</b>	Axle left & Right (Differential Bearing retainer & Extension Housing)		2	1978-96	759039
<b>F4</b>	Transfer Shaft		1	1978-81	759040
	Manual Control Shaft		1	1978-00	759037
	<b>SOLENOID</b>				
	Solenoid, Lock-up 2 -Pin Blue Connector		1	1987-up	771010
	<b>SWITCH</b>				
	Switch, Neutral Safety		1	1978-up	768014
	<b>GASKET &amp; RUBBER KIT (CONTAINS: All Paper Gaskets, Pan Gasket, Rubber O'Rings, &amp; Rubber Lip Seals)</b>				
	Gasket & Rubber	Combination	1	1978-96	748945
	<b>OVERHAUL KIT (CONTAINS: All Paper Gaskets, Pan Gasket, Rubber O'Rings, Rubber Lip Seals, Metal Clad Seals, SEALING RINGS.)</b>				
	Overhaul Kit		1	1978-80	750060
	Overhaul Kit		1	1981-96	750061
	<b>MASTER KIT (CONTAINS: All Paper Gaskets, Pan Gasket, Rubber O'Rings, Rubber Lip Seals, Metal Clad Seals, Sealing Rings &amp; Friction Clutches, &amp; Steel Clutch Plates.)</b>				
	Master Kit		1	1978-80	752063
	Master Kit		1	1981-96	752064
	<b>SUPER KIT (CONTAINS: All Paper Gaskets, Pan Gasket, Rubber O'Rings, Rubber Lip Seals)</b>				
	Metal Clad Seals, Sealing Rings & Friction Clutches, & Steel Clutch Plates, Filter, Band, & Common Bushing.)				
	Super Kit		1	1978-80	753041
	Super Kit		1	1981-96	753042
	<b>GASKET &amp; RUBBER COMPONENTS</b>				
<b>G5</b>	Oil Pan Gasket	fibre	1	1978-00	749030
<b>G6</b>	Differential Oil Pan Gasket		1	1978-99	749249
<b>G7</b>	End Cover-Rear Gasket	Cork & Rubber	1	1978-up	749210
<b>A8</b>	Front Pump to Housing Gasket		1	1978-00	749123
	Oil Filter Gasket		1	1983-00	749215
<b>A9</b>	LCS, Pump to Case		1	1978-up	749118
	Lip Seal, Speedometer Gear Shaft - Silicone w/d	Silicone w/o Spring	1	1978-up	760010-5
	O-Ring, Speedometer Cable		1	1981-up	760016-5
	O-Ring, Solenoid Connector		2	1986-00	762001-10
	<b>BANDS</b>				
<b>B10</b>	Kickdown (Front)		1	1978-94	767028
<b>E11</b>	Reverse (rear)		1	1978-00	767029
	<b>BUSHING KIT</b>				
	Bushing Kit		1	1978-96	754020
	<b>BUSHING</b>				
<b>A12</b>	Oil Pump Housing - Babbit	Babbit	opt.	1978-00	755100
<b>A13</b>	From 12/85 - Reaction Shaft (Stator Support)		1	1985-up	755104
<b>G14</b>	Extension Housing Axle		1	1978-up	755113
	<b>HARD PARTS</b>				
	Kit - Milestone Busing (Left Side) - Wide .690 w	.690 width	1	1978-up	768001
	<b>SPRAG &amp; ROLLER CLUTCH</b>				
	Kit, Spring & Roller, Overrun Clutch - Sprag	Sprag	1	1978-up	763003
	<b>THRUST WASHER / THRUST BEARING / BEARING / RACES / SHIM</b>				
	Kit, Thrust Washer	Kit, Thrust Washer	1	1978-00	756001

# CHRYSLER

RWD 3 Speed

## 36RH (A727 / TORQUE FLITE 8) 37RH (A727HD)

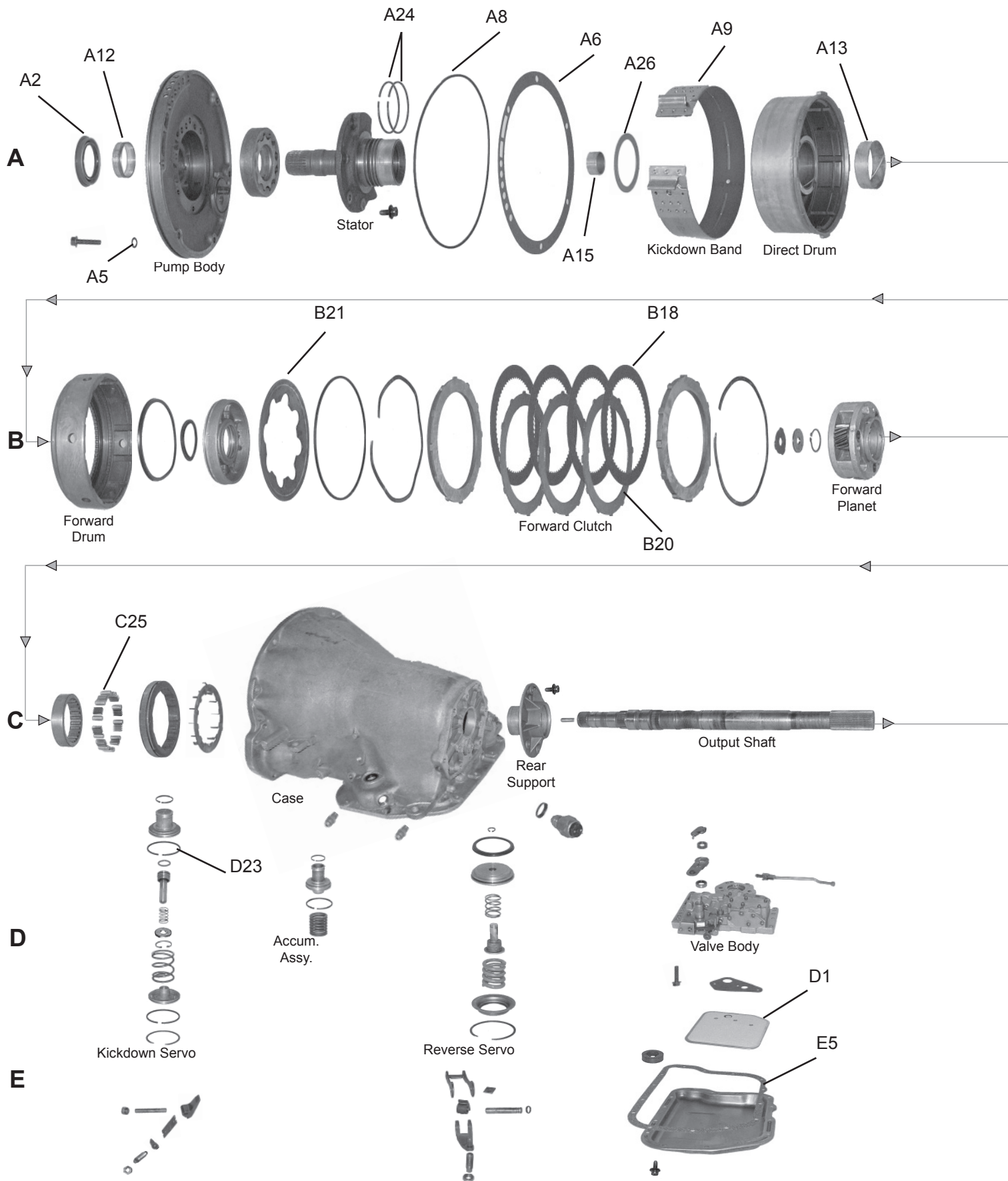

# CHRYSLER

RWD 3 Speed

## 36RH (A727 / TORQUE FLITE 8)

## 37RH (A727)

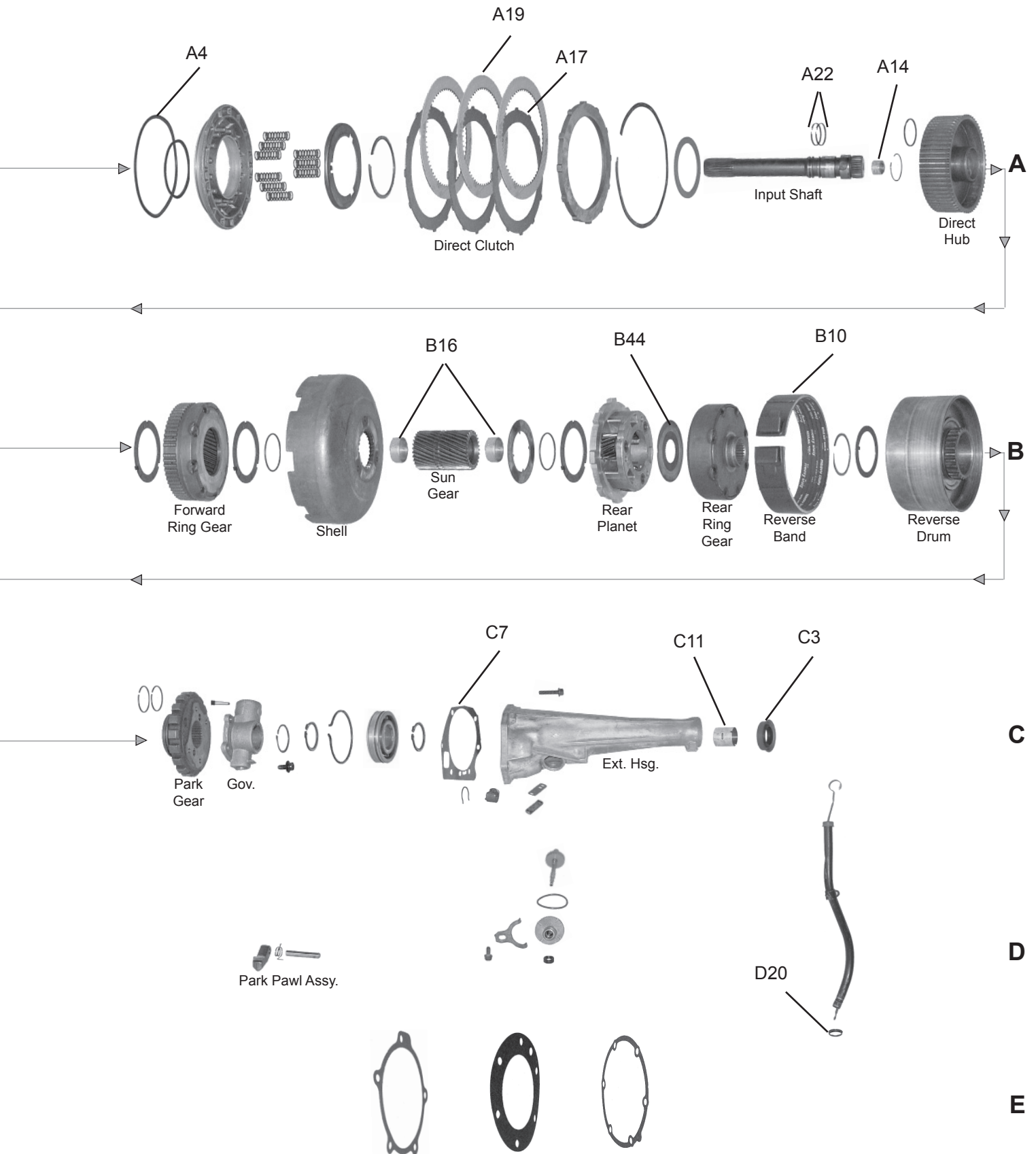

# TRANSMISSION APPLICATIONS

CHRYSLER			36RH (A727 Torque Flite 8) 37RH (A727HD)		
ILLUST. #	DESCRIPTION	Application	QTY	YEARS	PART NUMBER
	<b>FILTER KIT</b>				
	Filter Kit		1	1966-98	745054
	<b>FILTER</b>				
F1	Filter		1	1962-65	746036
F1	Filter		1	1966-98	746037
	<b>METAL CLAD SEAL</b>				
A2	Front Pump		1	1962-98	759002
F3	Extension Housing	w/boot	opt.	1965-70	759009
F3	Extension Housing - All Cars	w/o boot	1	1965-89	759020
F3	Extension Housing - Trucks less than 133" WB	w/o boot	1	1965-70	759020
F3	Extension Housing - Trucks more than 133" WB	w/o boot	1	1971-86	759020
F3	Extension Housing - Trucks w/Long Extension	w/o boot	1	1987-98	759020
F3	Extension Housing - Bolt on Yoke	All cars	1	1962-64	759036
F3	Extension Housing - Bolt on Yoke	All trucks	1	1963-65	759036
F3	Extension Housing - Bolt on Yoke	All trucks 133" or Longer	1	1966-86	759036
	Manual Control Lever	Closed Type (HD)	1	1966-98	759080
	Manual Control Lever	Open Type	1	1966-98	759037
	<b>SWITCH</b>				
	Switch	Neutral Safety - 3 Prong - Long	1	1969-up	768014
	Switch	Neutral Safety - 3 Prong - Short	1	1969-up	768015
	<b>GASKET &amp; RUBBER KIT (CONTAINS: All Paper Gaskets, Pan Gasket, Rubber O'Rings, &amp; Rubber Lip Seals)</b>				
	Gasket & Rubber Kit		1	1962-70	748042
	Gasket & Rubber Kit	Combination	1	1962-98	748041
	Gasket & Rubber Kit		1	1971-98	748043
	<b>OVERHAUL KIT (CONTAINS: All Paper Gaskets, Pan Gasket, Rubber O'Rings, Rubber Lip Seals, Metal Clad Seals, SEALING RINGS.)</b>				
	Overhaul Kit		1	1962-70	750056
	Overhaul Kit	Combination	1	1962-98	750058
	Overhaul Kit		1	1971-98	750059
	<b>BANNER KIT (CONTAINS: All Paper Gaskets, Pan Gasket, Rubber O'Rings, Rubber Lip Seals, Metal Clad Seals, Sealing Rings &amp; Friction Clutches.)</b>				
	Banner Kit	Combination	1	1962-98	751049
	Banner Kit		1	1971-98	751050
	<b>MASTER KIT (CONTAINS: All Paper Gaskets, Pan Gasket, Rubber O'Rings, Rubber Lip Seals, Metal Clad Seals, Sealing Rings &amp; Friction Clutches, &amp; Steel Clutch Plates.)</b>				
	Master Kit		1	1962-70	752060
	Master Kit		1	1971-98	752061
	<b>SUPER KIT (CONTAINS: All Paper Gaskets, Pan Gasket, Rubber O'Rings, Rubber Lip Seals, Metal Clad Seals, Sealing Rings &amp; Friction Clutches, &amp; Steel Clutch Plates, Filter, Band, &amp; Common Bushing.)</b>				
	Super Kit		1	1966-70	753039
	Super Kit		1	1971-98	753040
	<b>VALVE BODY KIT</b>				
	Valve Body Kit		1	1962-98	765011
	<b>GASKET &amp; RUBBER COMPONENT</b>				
F5	Pan Gasket - fibre		1	1962-98	749029
A6	Gasket - Front Pump to Case		1	1962-98	749083
F7	Gasket Extension housing to case		1	1966-98	749091
	Lip seal, speedometer gear shaft	silicone w/o spring	1	1966-95	760010-5
	Lip Seal, Servo Piston	front, rear, reverse	set	1962-70	758015
B4	Lip Seal, Front Clutch Piston		set	1962-70	758018
	Lip Seal, Rear Clutch Piston		set	1962-70	758017
	Lip Seal, Reverse Clutch Piston		set	1964-98	760026
A8	LCS, Font Pump to Case (Pump O-Ring)		1	1962-98	760017
	O-Ring, speedometer gear adapter to case		1	1962-65	760016-5
	O-Ring, speedometer gear		1	1962-95	760016-5
	O-Ring, oil filler tube		1	1962-96	762001-10
	Throttle valve lever shaft		1	1962-98	759040
	Washer, front pump bolt		6	1962-up	757018-50
	<b>BAND</b>				
B9	Kickdown (Front)	flex	1	1962-93	767026
B9	Kickdown (Front)	snap in band	opt.	1962-93	767045
D10	Low/Reverse (rear)		1	1962-88	767025
D10	Low/Reverse (rear)		1	1989-91	767055
D10	Low/Reverse (rear)		1	1991-98	767053
	<b>BUSHING KIT</b>				
	Bushing Kit		1	1971-93	754019
	<b>BUSHING</b>				
F11	Extension Housing		1	1962-98	755014
A12	Front Pump Body	Babbit	1	1962-98	755003
A12	Front Pump Body	Bronze	opt.	1962-98	755112
B13	Front clutch retainer (direct drum)	narrow	1	1962-70	755108
B13	Front clutch retainer (direct drum)	wide w/oil groove	1	1971-96	755111
C14	Input Shaft		1	1962-89	755106
A15	Stator Support (reaction shaft)		1	1967-93	755109
D16	Sun gear (front & rear)		2	1962-96	755107

# TRANSMISSION APPLICATIONS

CHRYSLER (con't)		36RH (A727 Torque Flite 8) 37RH (A727HD) (con't)			
ILLUST. #	DESCRIPTION	Application	QTY	YEARS	PART NUMBER
<b>CLUTCH PLATES (FRICTION)</b>					
B17	Front (direct or high & reverse)	.095" waffle	3-4	1962-98	766035-4
C18	Rear (forward)	.061" smooth	4	1962-98	766036-4
<b>CLUTCH PLATES (STEEL)</b>					
B19	Front (direct) - .068"	.068"	4	1962-98	766236-4
C20	Rear (forward) - .068"	.068"	4	1962-98	766236-4
<b>HARD PART</b>					
C21	Spring (beveled) rear clutch return	early	1	1962-74	768025
C21	Spring (beveled) rear clutch return	.072"	1	1974-93	768026
<b>SEALING RING</b>					
C22	Input Shaft		set	1962-66	761033
C22	Input Shaft		set	1967-96	761029
F23	Kickdown Piston	large end (Only)	1	1962-93	761028
A24	Reaction Shaft		set	1962-70	761031
A24	Stator Support (reaction shaft)		2	1971-98	761019
<b>SPRAG &amp; ROLLER CLUTCH</b>					
E25	Sprag & Roller Clutch		1	1962-93	763002
<b>THRUST WASHER / THRUST BEARING / RACES / SHIM</b>					
	Kit, thrust washer		1	1971-95	756016
A26	Thrust Washer - Front Clutch	.061" thick	1	1962-95	757042
A26	Thrust Washer - Front Clutch	.084" thick	1	1962-95	757043
D44	Thrust Washer - Carrier, front & rear - 3 tabs	3 tabs	2	1962-95	757045
	Thrust washer - Output Shaft - trucks, cars	exc. 426 & 440 - w/3-2 bbl - bronze	1	1964	757044
	Thrust washer - Output Shaft	bronze	1	1965-95	757044

# CHRYSLER

RWD 4 Speed

40RH / 42RH (A500)  
42RE (A500SE) 44RE

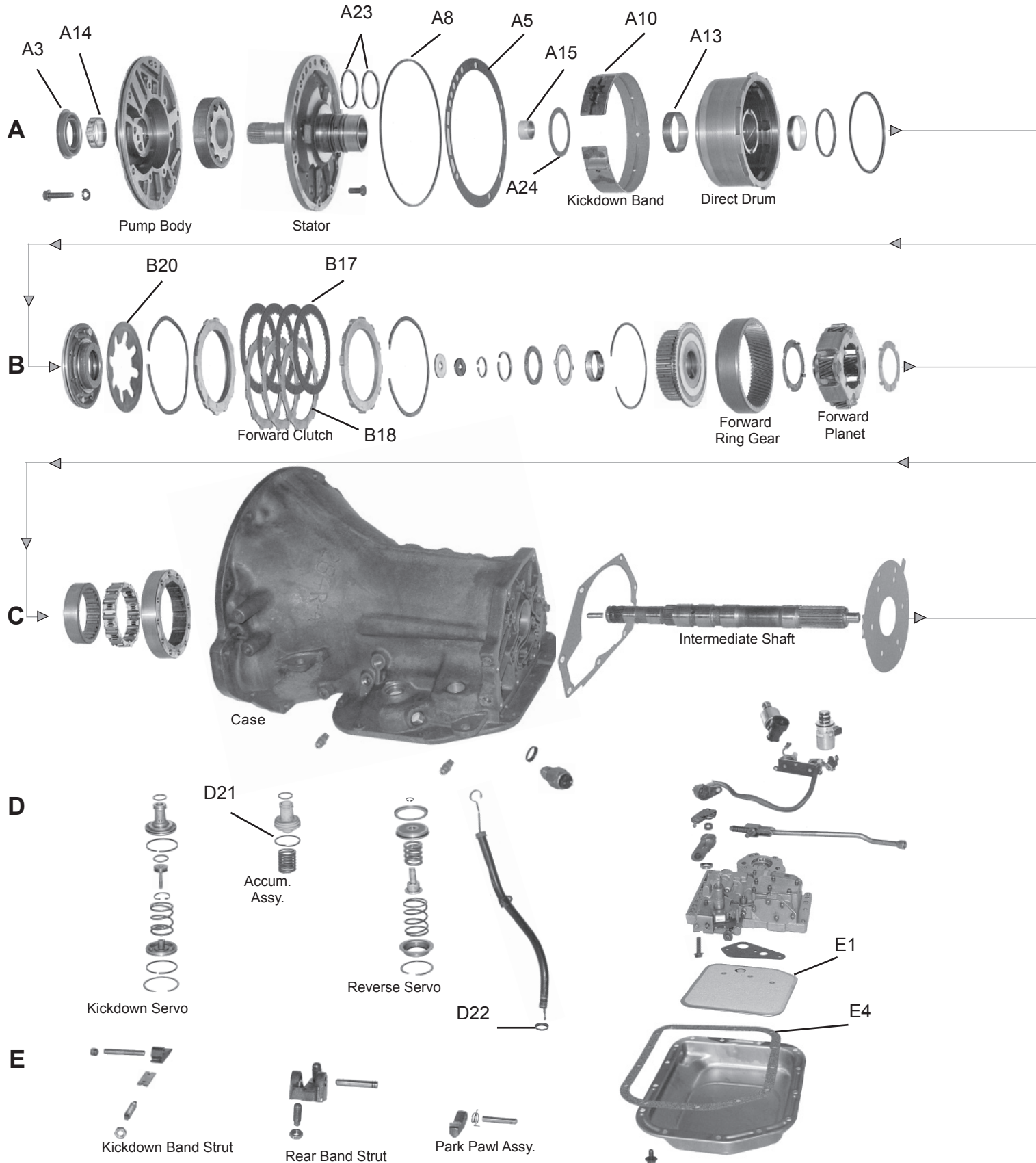



# CHRYSLER

RWD 4 Speed

40RH / 42RH (A500)  
42RE (A500SE) / 44RE

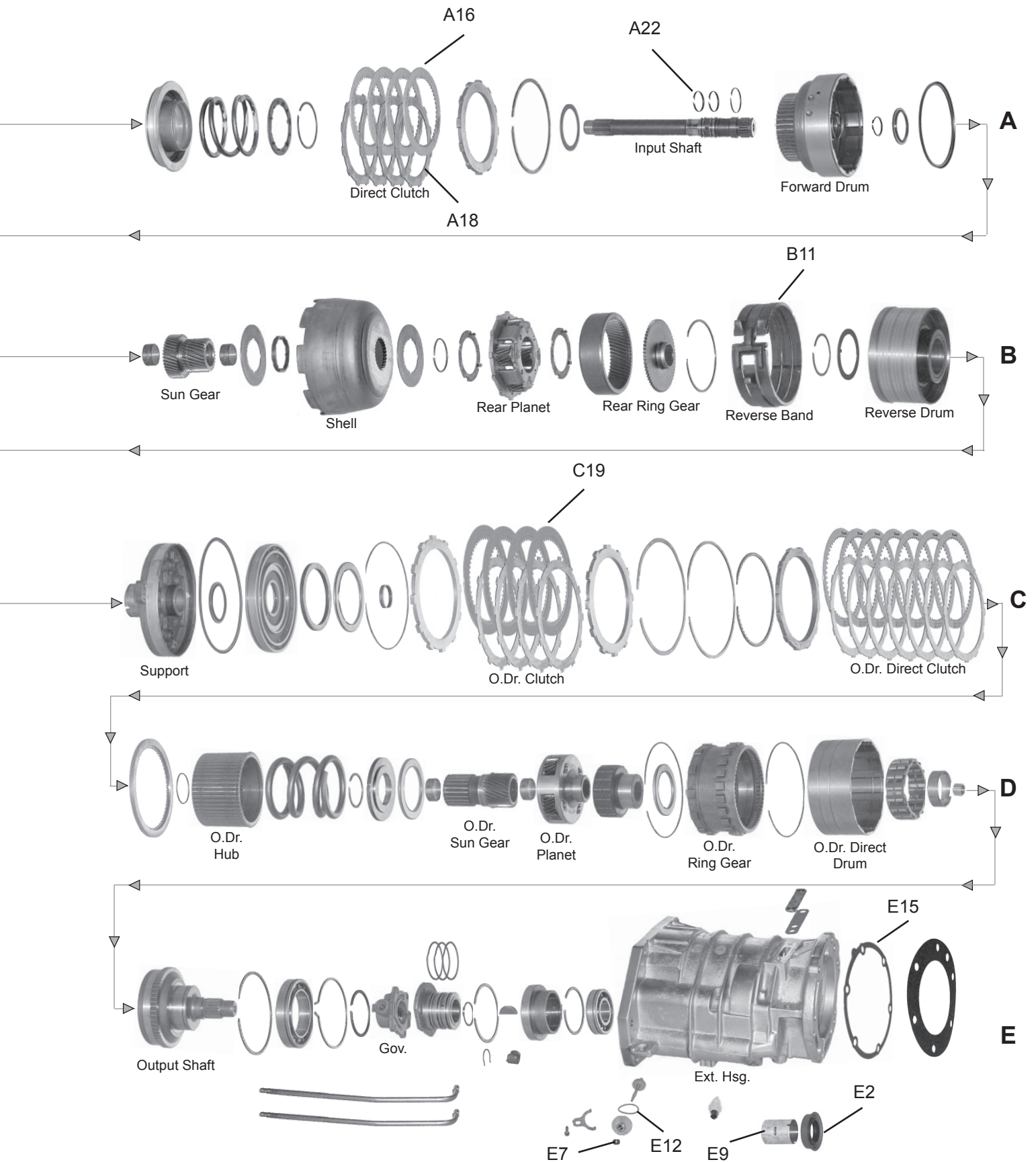

# TRANSMISSION APPLICATIONS

CHRYSLER			40RH, 42RH (A500), 42RE (A500SE), 44RE		
ILLUST. #	DESCRIPTION	Application	QTY	YEARS	PART NUMBER
	<b>FILTER KIT</b>				
	Filter Kit	large dacron	1	1988-97	745054
	Filter Kit		1	1988-01	745191
	<b>FILTER</b>				
<b>G1</b>	Filter	large dacron	1	1988-97	746037
	<b>METAL CLAD SEAL</b>				
<b>G2</b>	Extension Housing	w/Boot	1	1988-00	759009
<b>G2</b>	Extension Housing	w/o Boot	1	1988-06	759020
<b>A3</b>	Front Pump	Front Pump	1	1988-00	759030
	Manual Control Lever		1	1988-00	759037
	Manual Control Lever	3/8: Thick (HD)	1	1988-00	759080
	<b>SOLENOID</b>				
	Solenoid - ES OD/L-UP 2 SOL., 8-Pin Connector		1	1990-99	771012
	Solenoid - Including Cummings: OD/L-UP 2 SOL., Tan 3-Pin Connector		1	1993	771013
	Solenoid - OD 1 SOL. 2 Pin Yellow Connector		1	1989-99	771014
	Solenoid - Overdrive; torque convertor lock-up (3 wire, 3-pin)		1	1989-95	771013
	Solenoid - Governor sensor / transducer		1	1995-98	771065
	Solenoid - Overdrive Clutch		1	1989-93	771066
	Solenoid - Overdrive; torque convertor lock-up		1	1996-06	771064
	<b>SWITCH</b>				
	Switch, Neutral safety		1	1988-06	768015
	<b>GASKET &amp; RUBBER KIT (CONTAINS: All Paper Gaskets, Pan Gasket, Rubber O'Rings, &amp; Rubber Lip Seals)</b>				
	Gasket & Rubber Kit		1	1989-96	748037
	<b>OVERHAUL KIT (CONTAINS: All Paper Gaskets, Pan Gasket, Rubber O'Rings, Rubber Lip Seals, Metal Clad Seals, SEALING RINGS.)</b>				
	Overhaul Kit		1	1989-96	750055
	<b>BANNER KIT (CONTAINS: All Paper Gaskets, Pan Gasket, Rubber O'Rings, Rubber Lip Seals, Metal Clad Seals, Sealing Rings &amp; Friction Clutches.)</b>				
	Banner Kit		1	1989-96	751047
	<b>MASTER KIT (CONTAINS: All Paper Gaskets, Pan Gasket, Rubber O'Rings, Rubber Lip Seals, Metal Clad Seals, Sealing Rings &amp; Friction Clutches, &amp; Steel Clutch Plates.)</b>				
	Master kit		1	1989-96	752058
	<b>SUPER KIT (CONTAINS: All Paper Gaskets, Pan Gasket, Rubber O'Rings, Rubber Lip Seals</b>				
	<b>Metal Clad Seals, Sealing Rings &amp; Friction Clutches, &amp; Steel Clutch Plates, Filter, Band, &amp; Common Bushing.)</b>				
	Super Kit		1	1989-96	753038
	<b>VALVE BODY KIT</b>				
	Valve Body Kit		1	1988-96	765011
	<b>GASKET &amp; RUBBER COMPONENT</b>				
<b>G4</b>	Oil Pan Gasket - Cork & Rubber		1	1989-01	749027
<b>A5</b>	Pump to Case Gasket		1	1988-00	749071
<b>G6</b>	Extension Housing Gasket - Outer		1	1990-00	749096
<b>G7</b>	Lip Seal, Speedometer gear shaft	silcone w/o spring	1	1988-00	760010-5
<b>A8</b>	LCS, pump to case		1	1989-01	760015
	O-Ring, oil filler tube		1	1989-96	762001-10
	O-Ring Set	Rear Clutch Piston	1	1988-00	758016
<b>G9</b>	O-Ring, speedometer gear adaptor		1	1989-00	760016-5
	Washer, Front pump bolt		6	1989-00	757018-50
	<b>BAND</b>				
<b>B10</b>	Kickdown (front) - flex		1	1977-91	767021
<b>B10</b>	Kickdown (front) - flex		1	1992-06	767058
<b>B10</b>	Kickdown - semi		1	1989-91	767071
<b>D11</b>	Reverse (rear) - Ram 50 - 1 3/8" wide - solid		1	1988-93	767020
<b>D11</b>	Reverse (rear) - ext. Ram 50 - 1-3/8" wide - split		1	1988-00	767024
	<b>BUSHING KIT</b>				
	Bushing Kit	A500 w/o O.D. Bushings	1	1988-95	754018
	<b>BUSHING</b>				
<b>G12</b>	Extension Bushing		1	1988-96	755014
<b>B13</b>	Front Clutch Drum		1	1988-93	755103
<b>A14</b>	Pump Housing		1	1988-95	755100
<b>A15</b>	Reaction Shaft		1	1988-00	755104
	<b>CLUTCH PLATES (FRICTION)</b>				
<b>B16</b>	Front (direct)	.086" parallel	3-4	1988-00	766033-4
<b>C17</b>	Rear (forward)	.061" smooth	3-4	1988-89	766034-4
	<b>CLUTCH OLATES (STEEL)</b>				
<b>B/C18</b>	Front & Rear (direct & forward)	.068"	7-8	1988-00	766234-6
<b>E19</b>	Overdrive	.068"	1-3	1988-00	766235-2
	<b>HARD PART</b>				
<b>C20</b>	Spring, diaphragm		1	1988-00	768007
	<b>SEALING RING</b>				
<b>G21</b>	Accumulator piston		set	1988-00	761024
<b>C22</b>	Input Shaft		set	1988-00	761025
<b>A23</b>	Reaction Shaft		set	1988-00	761026
	<b>SPRAG &amp; ROLLER CLUTCH</b>				
	Sprag, overrunning (low)		1	1988-00	764015

# TRANSMISSION APPLICATIONS

<b>CHRYSLER (con't)</b>			<b>40RH, 42RH (A500), 42RE (A500SE), 44RE (con't)</b>		
ILLUST. #	DESCRIPTION	Application	QTY	YEARS	PART NUMBER
	<b>THRUST WASHER / THRUST BEARING / RACES / SHIM</b>				
	Thrust Washer kit		1	1988-00	756015
<b>A24</b>	Thrust Washer - Front Clutch (Front & Rear)	Fibre	2	1988-00	757034

# CHRYSLER

FWD 4 Speed

## 40TE (A604 LIGHT) 41TE (A604) 41AE (A604 AWD)

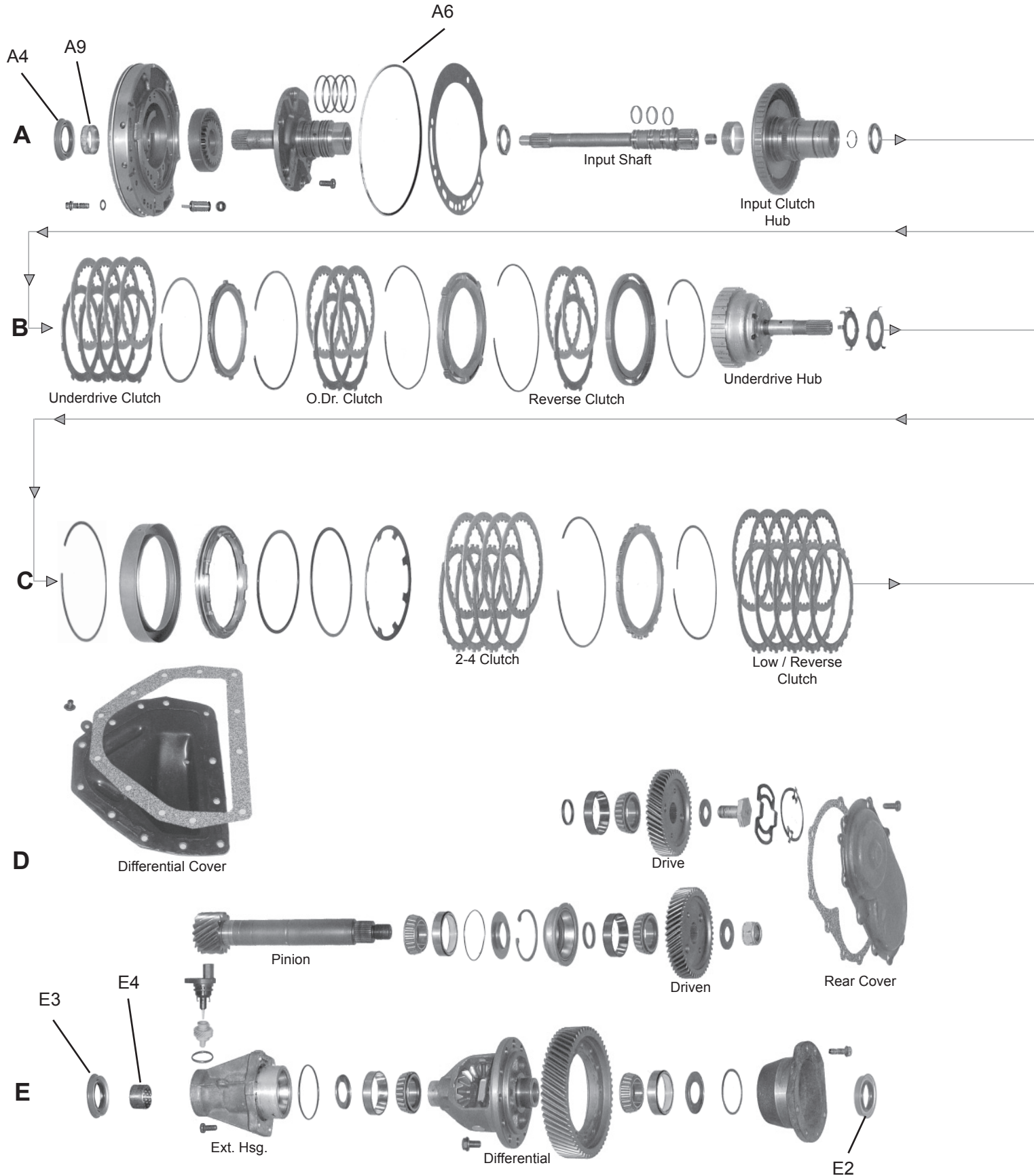



# TRANSMISSION APPLICATIONS

<b>CHRYSLER</b>		<b>40TE (604 Light), 41TE (A604), 41AE (A604 AWD)</b>			
<b>ILLUST. #</b>	<b>DESCRIPTION</b>	<b>Application</b>	<b>QTY</b>	<b>YEARS</b>	<b>PART NUMBER</b>
	<b>FILTER KIT</b>				
	Filter Kit		1	1989-01	745063
	<b>FILTER</b>				
<b>G1</b>	Filter		1	1989-01	746039
	<b>METAL CLAD SEAL</b>				
<b>G2</b>	Differential Bearing Retainer (Axle Right)		1	1989-00	759039
<b>G3</b>	Extension Bearing (Axle Left)		1	1989-00	759039
<b>A4</b>	Front Pump		1	1989-up	759030
	<b>SENSOR</b>				
	Sensor	Output	1	1989-97	771096
	Sensor	Input Turbine	1	1989-97	771097
	<b>SOLENOID</b>				
	Solenoid	Shift	1	1989-06	772055
	<b>SWITCH</b>				
	Switch, Neutral Safety (short)		1	1989-00	768015
	Switch	PRNDL w/tab	1	1988-89	772017
	Switch	PRNDL - To 9/98	1	1996-98	772019
	Switch	PRNDL - From 10/98	1	1998-up	772020
	Switch	PRNDL w/tab	1	1990-95	772018
	Switch	Neutral Safety	1	1990-95	772023
	<b>GASKET &amp; RUBBER KIT</b> (CONTAINS: All Paper Gaskets, Pan Gasket, Rubber O'Rings, & Rubber Lip Seals)				
	Gasket & Rubber Kit		1	1989-00	748046
	<b>OVERHAUL KIT</b> (CONTAINS: All Paper Gaskets, Pan Gasket, Rubber O'Rings, Rubber Lip Seals, Metal Clad Seals, SEALING RINGS.)				
	Overhaul Kit		1	1989-00	750067
	<b>BANNER KIT</b> (CONTAINS: All Paper Gaskets, Pan Gasket, Rubber O'Rings, Rubber Lip Seals, Metal Clad Seals, Sealing Rings & Friction Clutches.)				
	Banner Kit		1	1989-00	751056
	<b>MASTER KIT</b> (CONTAINS: All Paper Gaskets, Pan Gasket, Rubber O'Rings, Rubber Lip Seals, Metal Clad Seals, Sealing Rings & Friction Clutches, & Steel Clutch Plates.)				
	Master Kit		1	1989-00	752070
	<b>GASKET &amp; RUBBER COMPONENT</b>				
<b>G5</b>	Pan Gasket - fibre		1	1989-01	749032
<b>A6</b>	LCS, oil pump to case		1	1989-00	749118
	O-Ring - oil filler tube		1	1989-00	762011-10
<b>G7</b>	Seal - Filter		1	1989-00	762027-10
	<b>BUSHING</b>				
<b>G8</b>	Extension Housing		1	1989-00	755113
<b>A9</b>	Oil Pump Housing - babbit		1	1989-00	755100
	<b>SEALING RING KIT</b>				
	Sealing Ring		1	1989-06	761022
	<b>VALVE BODY KIT</b>				
	Valve Body Kit		1	1989-00	765024

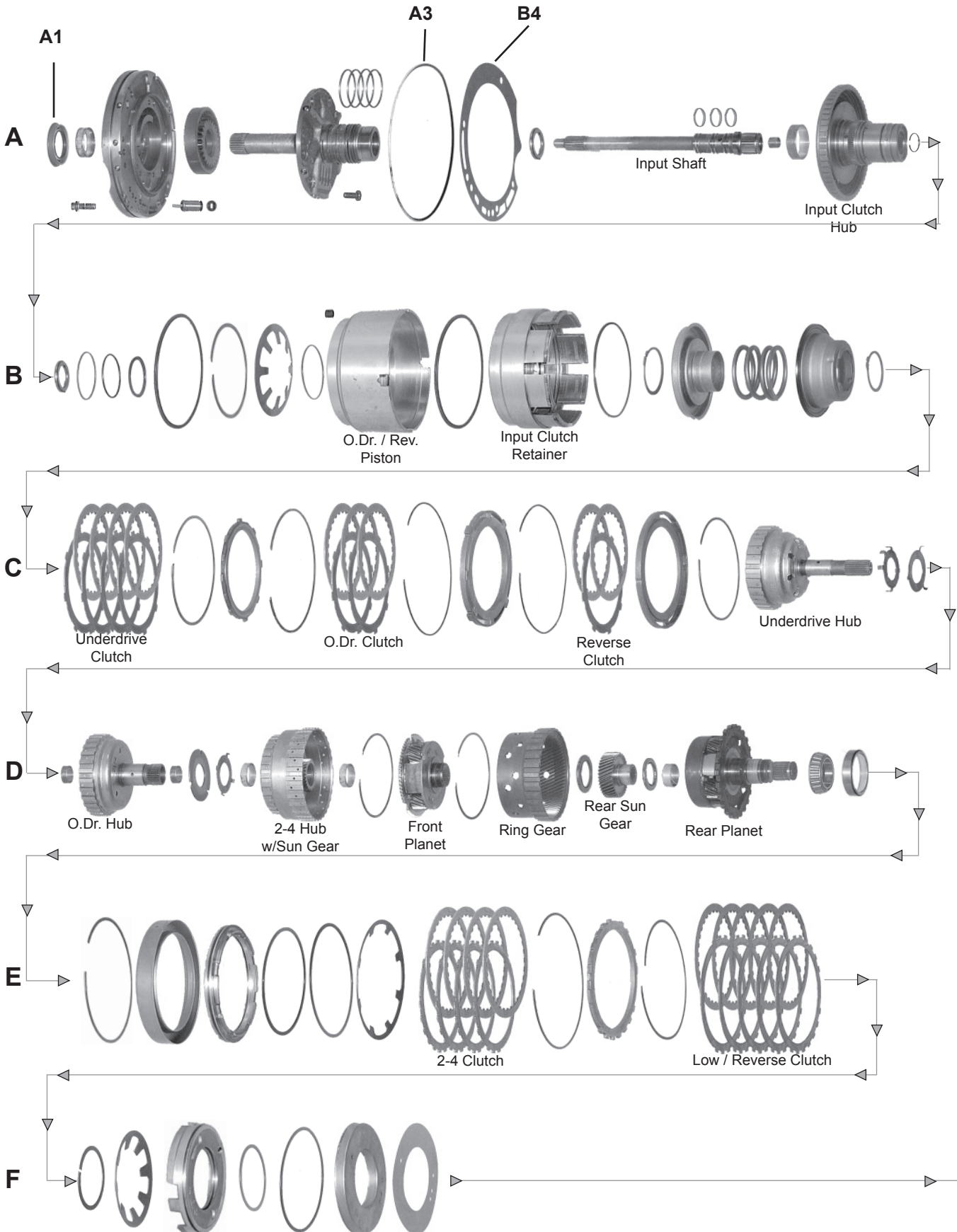

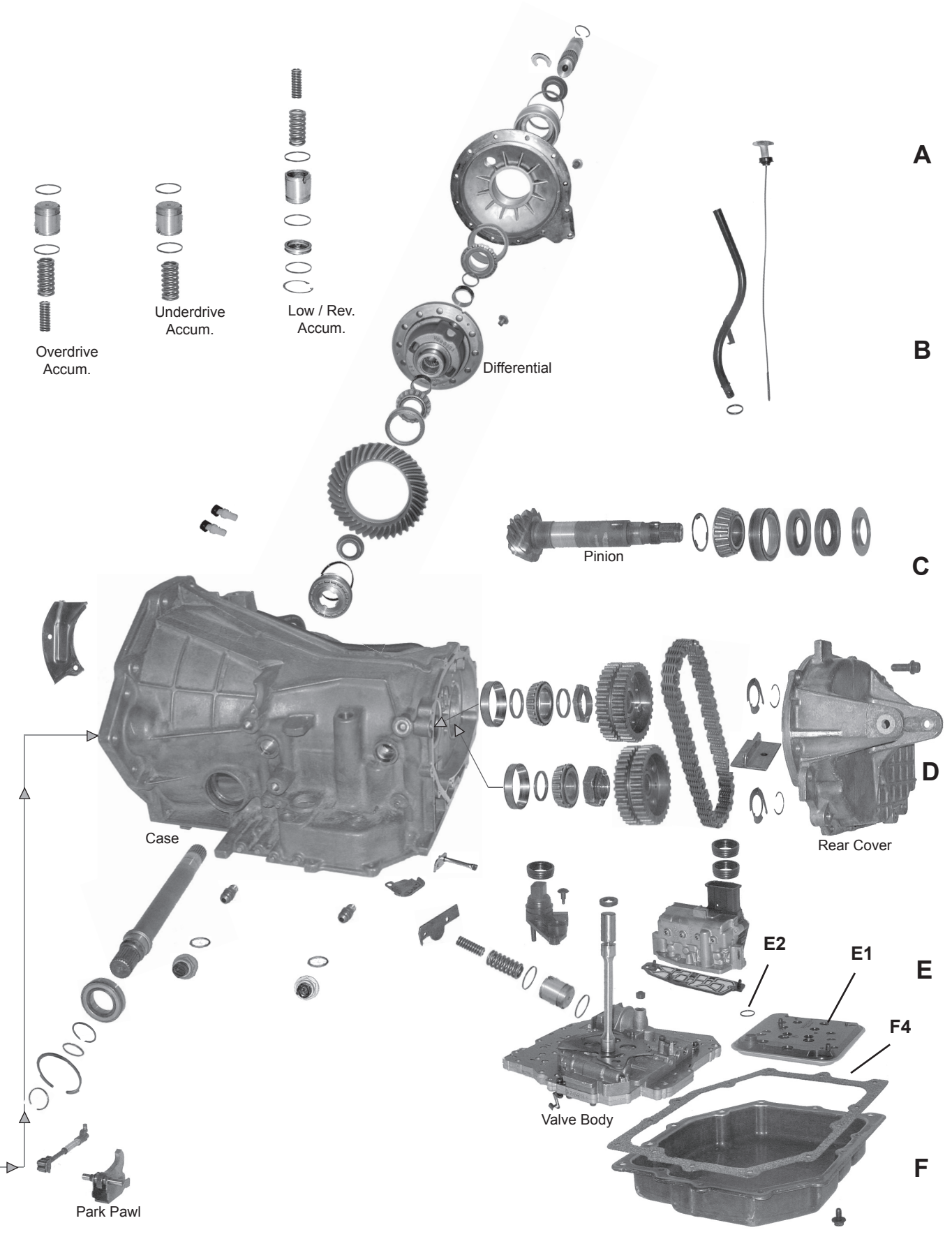



# TRANSMISSION APPLICATIONS

CHRYSLER			42LE (A606)		
ILLUST. #	DESCRIPTION	Application	QTY	YEARS	PART NUMBER
	<b>FILTER KIT</b>				
	Filter kit		1	1993-01	745120
	<b>FILTER</b>				
	Filter		1	1993-01	746061
	<b>METAL CLAD SEAL</b>				
	Axle Left (inner differential adjuster)		1	1993-00	759067
	Axle Right		1	1993-00	759077
	Front Pump		1	1993-00	759030
	<b>SENSOR</b>				
	Sensor	Output	1	1989-97	771096
	Sensor	Input turbine	1	1989-97	771097
	<b>SOLENOID</b>				
	Solenoid	Shift	1	1993-up	772048
	<b>SWITCH</b>				
	Switch	PRNDL	1	1998-04	772022
	Switch	PRNDL	1	1993-97	772021
	<b>OVERHAUL KIT (CONTAINS: All Paper Gaskets, Pan Gasket, Rubber O'Rings, Rubber Lip Seals, Metal Clad Seals, SEALING RINGS.)</b>				
	Overhaul Kit		1	1993-00	750137
	<b>MASTER KIT (CONTAINS: All Paper Gaskets, Pan Gasket, Rubber O'Rings, Rubber Lip Seals, Metal Clad Seals, Sealing Rings &amp; Friction Clutches, &amp; Steel Clutch Plates.)</b>				
	Master Kit		1	1993-00	752167
	<b>SUPER KIT (CONTAINS: All Paper Gaskets, Pan Gasket, Rubber O'Rings, Rubber Lip Seals</b>				
	<b>Metal Clad Seals, Sealing Rings &amp; Friction Clutches, &amp; Steel Clutch Plates, Filter, Band, &amp; Common Bushing.)</b>				
	Super Kit		1	1993-01	753043
	<b>VALVE BODY KIT</b>				
	Valve Body Kit		1	1989-00	765024
	<b>GASKET &amp; RUBBER COMPONENT</b>				
	Gasket & Rubber Component	Oil Pan Gasket - fibre	1	1993-01	749110
	Gasket & Rubber Component	Gasket, Pump to Case	1	1993-01	749117
	Gasket & Rubber Component	LCS, Pump to Case	1	1993-01	749118
	Gasket & Rubber Component	O-Ring, filler tube	1	1993-98	762001-10
	Gasket & Rubber Component	Seal, Filter	1	1989-97	762027
	<b>BUSHING KIT</b>				
	Bushing Kit		1	1993-04	755145
	<b>SEALING RING KIT</b>				
	Sealing Ring Kit		1	1993-04	761022
CHRYSLER			45RFE		
ILLUST. #	DESCRIPTION	Application	QTY	YEARS	PART NUMBER
	<b>FILTER KIT</b>				
	Filter Kit	2WD	1	2000-04	745196
	Filter Kit	4WD	1	2000-04	745197
	<b>METAL CLAD SEAL</b>				
	Front Pump		1	1999-03	759105
	Adapter Housing	4 WD	1	1999-03	759106
	Manual Shaft		1	1999-03	759109
	<b>OVERHAUL KIT (CONTAINS: All Paper Gaskets, Pan Gasket, Rubber O'Rings, Rubber Lip Seals, Metal Clad Seals, SEALING RINGS.)</b>				
	Overhaul Kit	Without Pistons	1	1999-03	750169
	Overhaul Kit	Without Pistons	1	2005-06	750189
	Overhaul Kit	With Pistons	1	1999-03	750168
	Overhaul Kit	With Pistons	1	2005-06	750188
	<b>MASTER KIT (CONTAINS: All Paper Gaskets, Pan Gasket, Rubber O'Rings, Rubber Lip Seals, Metal Clad Seals, Sealing Rings &amp; Friction Clutches, &amp; Steel Clutch Plates.)</b>				
	Master Kit	Without Pistons	1	1999-03	752180
	Master Kit	Without Pistons	1	2005-06	752178
	Master Kit	With Pistons	1	1999-03	752179
	Master Kit	With Pistons	1	2005-06	152177
	<b>GASKET &amp; RUBBER COMPONENT</b>				
	Filter Seal		1	2000-01	762038

# CHRYSLER

RWD 4 Speed

## 46RH (A518) / 46RE (A518ES) 47RH / 47RE / 48RE (A518 / A618)

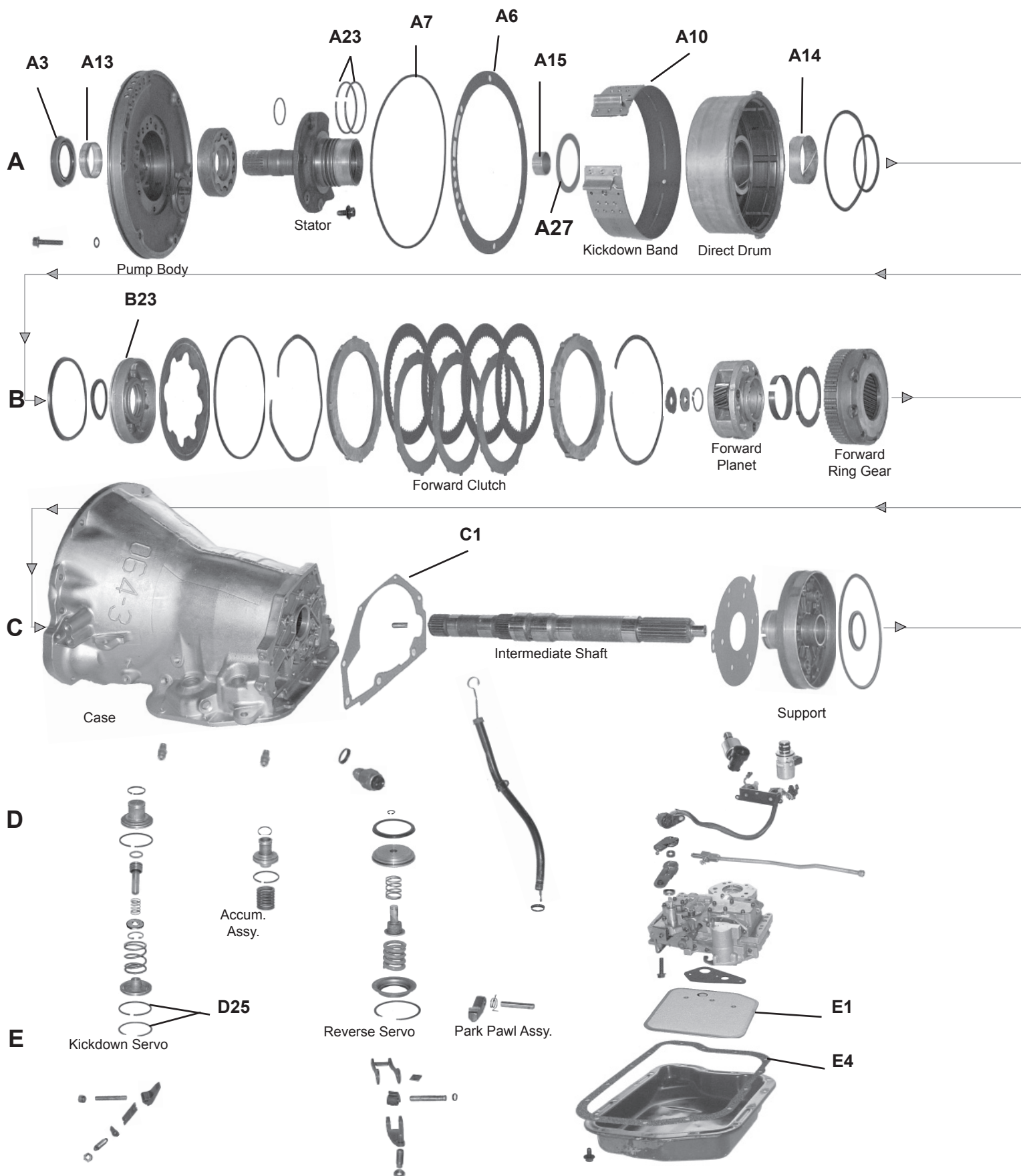

# CHRYSLER

RWD 4 Speed

46RH (A518) / 46RE (A518ES)  
47RH / 47RE / 48RE (A518 / A618)

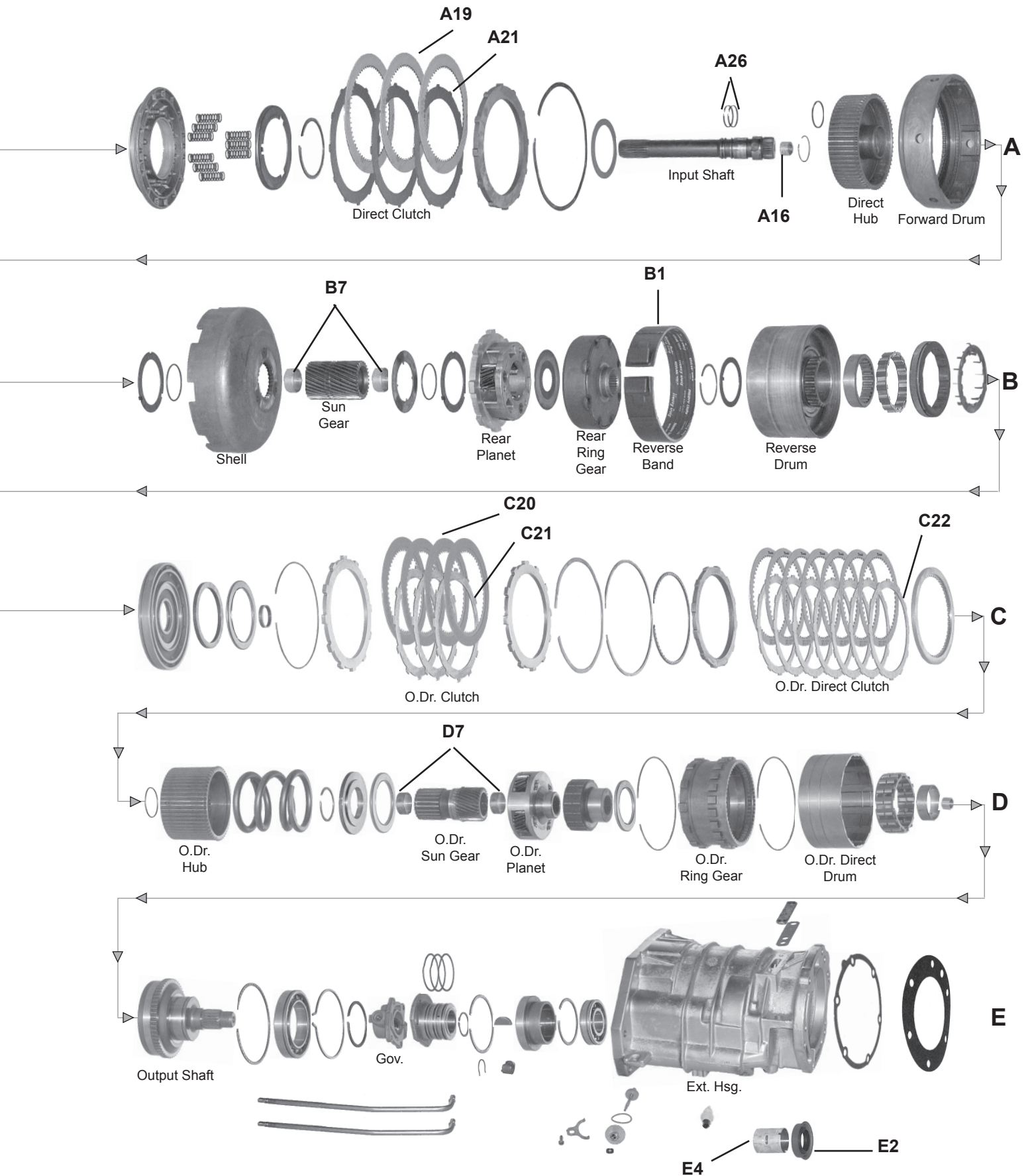

# TRANSMISSION APPLICATIONS

<b>CHRYSLER</b>						<b>46RE, 46RH (A518, ES) 47RE, 47RH, 48RE (A618, ES)</b>					
ILLUST. #	DESCRIPTION	Application	QTY	YEARS	PART NUMBER						
	<b>FILTER KIT</b>										
	Filter Kit	46RH, 46RE,	1	1990-97	745054						
	Filter Kit	47RH, 47RE	1	1998-04	745191						
	<b>FILTER</b>										
<b>G1</b>	Filter		1	1990-07	746037						
	<b>METAL CLAD SEAL</b>										
<b>G2</b>	Extension Housing	w/Boot - 48RE (618ES)	1	2003-06	759009						
<b>G2</b>	Extension Housing	w/o Boot	opt.	1990-00	759020						
<b>A3</b>	Front Pump	46RH - 47RH	1	1990-96	759002						
<b>A3</b>	Front Pump	46RE - 47RE	1	1997-01	759002						
<b>A3</b>	Front Pump	48RE (A818ES)	1	2003-06	759101						
	Manual Control Lever	48RE (A818ES)	1	2003-06	759037						
	Adapter Housing	48RE (A818ES)	1	2003-06	759104						
<b>G2</b>	Extension Housing	48RE (A818ES)	1	2003-06	759102						
	Manual Control Lever	Heavy Duty - 48RE (A818ES)	1	2003-06	759080						
	<b>SOLENOID</b>										
	Solenoid, ES O.D./Lock-up 2 Solenoid, 8 Pin Bl	A518	1	1990-06	771012						
	Solenoid, O.D. 1 Solenoid, 2-Pin Yellow Connec	A518	1	1989-99	771014						
	Solenoid, O/D; Torque Converter, Lock-up (3 W	A518	1	1989-95	771013						
	Solenoid, O/D; Torque Converter, Lock-up (3 W	Including Cummings	1	1993	771013						
	Solenoid, O/D; Torque Converter, Lock-up TAN	(3-Pin)	1	1989-95	771013						
	Solenoid, O/D; Torque Converter, Lock-up	A518, A618	1	1996-up	771064						
	Solenoid, Governor Sensor/transducer	A518	1	1995-98	771065						
	Solenoid, Overdrive Clutch	A518, A618	1	1989-93	771066						
	<b>SWITCH</b>										
	Switch, Neutral Safety	3 Prong-Short	1	1990-06	768015						
	<b>GASKET &amp; RUBBER KIT</b> (CONTAINS: All Paper Gaskets, Pan Gasket, Rubber O'Rings, & Rubber Lip Seals)										
	Gasket & Rubber Kit	A518, A618	1	1990-97	748044						
	<b>OVERHAUL KIT</b> (CONTAINS: All Paper Gaskets, Pan Gasket, Rubber O'Rings, Rubber Lip Seals, Metal Clad Seals, SEALING RINGS.)										
	Overhaul Kit	46RH, 46RE (A518, ES), 47RH (A618)	1	1990-95	750057						
	Overhaul Kit	46RE (A518ES) 94-96, 47RH (A618) 94-96 47RE (A618ES)	1	1994-03	750166						
	Overhaul Kit	48RE (A818)	1	2003-06	750167						
	<b>BANNER KIT</b> (CONTAINS: All Paper Gaskets, Pan Gasket, Rubber O'Rings, Rubber Lip Seals, Metal Clad Seals, Sealing Rings & Friction Clutches.)										
	Banner Kit	46RH (A518), 47RH (A618)	1	1990-96	751048						
	<b>MASTER KIT</b> (CONTAINS: All Paper Gaskets, Pan Gasket, Rubber O'Rings, Rubber Lip Seals, Metal Clad Seals, Sealing Rings & Friction Clutches, & Steel Clutch Plates.)										
	Master Kit	46RH, 46RE (A518, ES), 47RH (A618)	1	1990-95	752062						
	Master Kit	46RE (A518ES) 94-96, 47RH (A618) 94-96 47RE (A618ES)	1	1994-03	752172						
	Master Kit	48RE (A818)	1	2003-06	175176						
	<b>SUPER KIT</b> (CONTAINS: All Paper Gaskets, Pan Gasket, Rubber O'Rings, Rubber Lip Seals										
	Metal Clad Seals, Sealing Rings & Friction Clutches, & Steel Clutch Plates, Filter, Band, & Common Bushing.)										
	Super Kit	46RH, 46RE (A518, ES), 47RH (A618)	1	1990-96	753053						
	<b>GASKET &amp; RUBBER COMPONENT</b>										
<b>G4</b>	Pan Gasket	Fibre	1	1990-00	749029						
<b>G5</b>	Extension Housing gasket to Case	Outer	1	1990-96	749096						
<b>A6</b>	Front Pump Gasket	RE	1	1994-96	749071						
<b>A6</b>	Front Pump Gasket	RE	1	1997-01	749083						
<b>A6</b>	Gasket - Front pump to case	RH	1	1990-96	749083						
<b>A7</b>	LCS, Front Pump O-Ring	RE	1	1997-01	760017						
<b>A7</b>	LCS, Front pump to case	RH	1	1990-96	760017						
	Kit, Lip Seal, Front Clutch Piston - short	RE	1	1997-01	758013						
	Kit, Lip Seal, Front Clutch Piston - short	RH	1	1990-96	758013						
	Lip Seal, rear clutch piston	46RH & 47RH	set	1990-96	758017						
	Lip Seal, rear clutch piston	46RE & 47RE	set	1997-01	758017						
	Lip Seal, reverse clutch piston		set	1990-01	760026						
<b>G8</b>	Lip Seal, speedometer gear shaft	silicone w/o spring	1	1990-96	760010-5						
	O-Ring, Oil Filler Tube		1	1990-96	762001-10						
<b>G9</b>	O-Ring, Speedometer Cable		1	1990-96	760016-5						
<b>G10</b>	Reverse Servo piston	RE	1	1994-96	762012						
	<b>BAND</b>										
<b>B11</b>	Kickdown (Front) - Multi-Flex	Multi-Flex	1	1990-93	767026						
<b>B11</b>	Kickdown - Snap type	Snap type	1	1990-93	767029						
<b>D12</b>	Low/Reverse (rear)		1	1990-91	767055						
<b>D12</b>	Low/Reverse (rear)		1	1992-96	767053						
	<b>BUSHING KIT</b>										
	Bushing Kit	A518 w/o O.D. Bushing	1	1990-96	754019						
	<b>BUSHING</b>										
<b>A13</b>	Front Pump Body	RH	1	1990-96	755003						
<b>A13</b>	Front Pump Body	46RE, 47RE	1	1994-96	755003						
<b>B14</b>	Front Clutch Retainer	w/Oil Groove - RE	1	1990-96	755111						
<b>B14</b>	Front Clutch Retainer	46RE, 47RE	1	1997-01	755111						
<b>A15</b>	Stator Support (Reaction Shaft)		1	1990-96	755109						
<b>C16</b>	Input Shaft	except. Diesel	1	1990-96	755106						
<b>D17</b>	Sun Gear (Front & Rear)	RH	2	1990-96	755107						

# TRANSMISSION APPLICATIONS

CHRYSLER (con't)		46RE, 46RH (A518, ES) 47RE, 47RH, 48RE (A618, ES) (con't)			
ILLUST. #	DESCRIPTION	Application	QTY	YEARS	PART NUMBER
<b>BUSHING (con't)</b>					
G18	Extension Housing	RH	1	1990-96	755014
<b>CLUTCH PLATES (FRICTION)</b>					
B19	Front (direct or high reverse)	.095" waffle - RH	3-4	1990-96	766035-4
B19	Front	46RE, 47RE	4	1997	766035-4
B19	Front	46RE, 47RE	4	1994-96	766033-4
C20	Rear (Forward)	.061" smooth - RH	4	1990-96	766036-4
C20	Rear (Forward)	46RE, 47RE	4	1997	766036-4
<b>CLUTCH PLATES (STEEL)</b>					
A/B21	Front, Rear (direct & forward)	.068: - RH	8	1990-96	766236-4
A/B21	Front, Rear	46RE, 47RE	4	1997	766236-4
A/B21	Front, Rear	46RE, 47RE	6	1994-96	766234-6
E22	Overdrive	.068" - RH	3	1990-00	766235-2
<b>HARD PART</b>					
	Spring, (beveled) rear clutch return	.072"		1990-96	768026
<b>SEALING RING</b>					
C24	Input shaft	46RH, 47RH	set	1990-96	761029
G25	Kickdown piston	46RH, 47RH	set	1990-96	761028
A26	Stator Support (Reaction Shaft)	Tin Plated - RH	1	1990-96	761019
A26	Stator Support (Reaction Shaft)	46RE, 47RE	1	1997-01	761019
<b>SPRAG &amp; ROLLER CLUTCH</b>					
	Kit, Sprag		1	1990-93	763002
	Sprag, Overrunning (Low/Reverse)		1	1990-96	764017
<b>THRUST WASHER / THRUST BEARING / RACES / SHIM</b>					
A27	Thrust Washer - Front Clutch	.061" thick	1	1990-96	757042
A27	Thrust Washer - Front Clutch	.084" thick	1	1990-96	757043

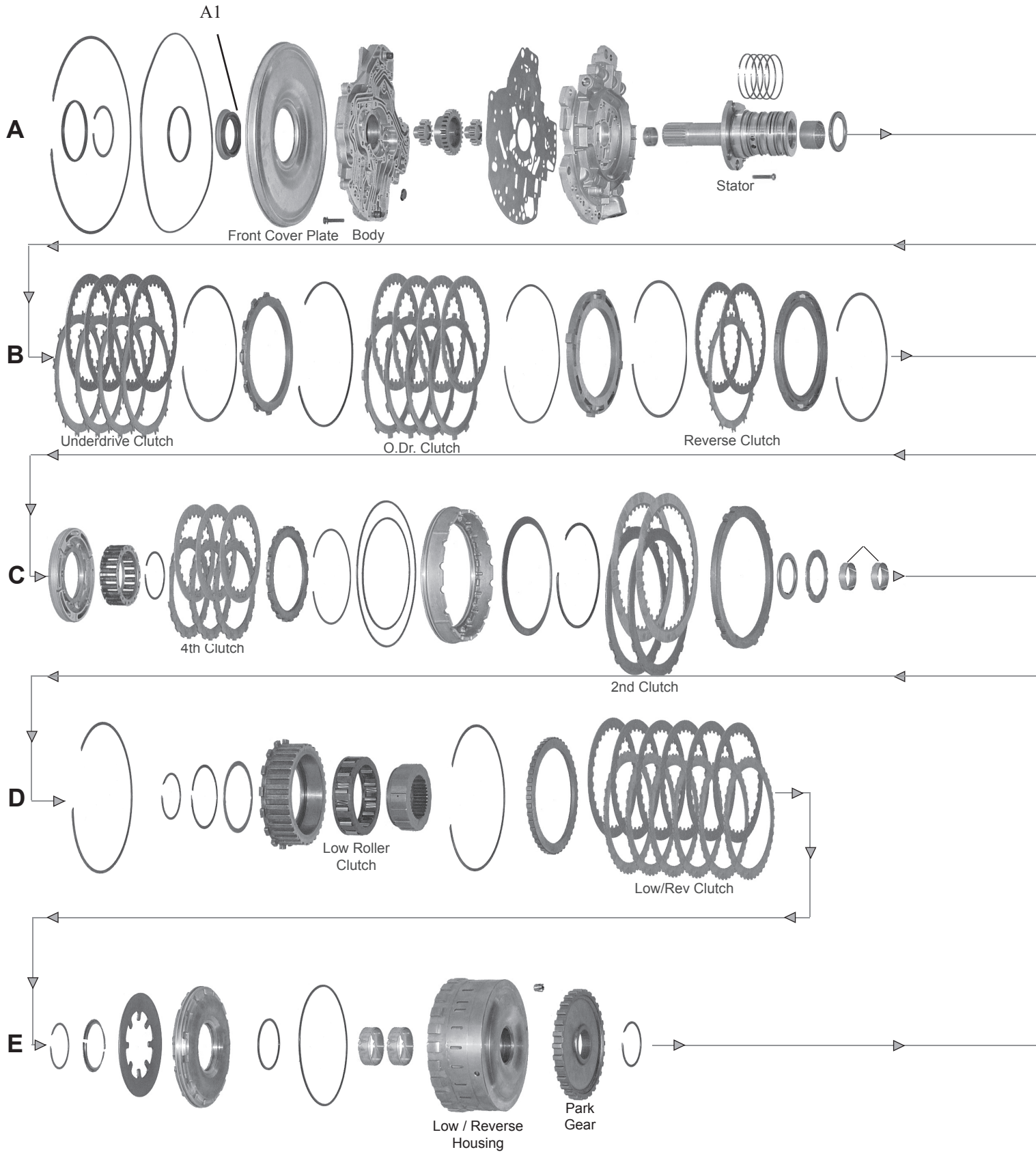

# CHRYSLER

RWD 5 & 6 Speeds

5-45RFE / 68RFE

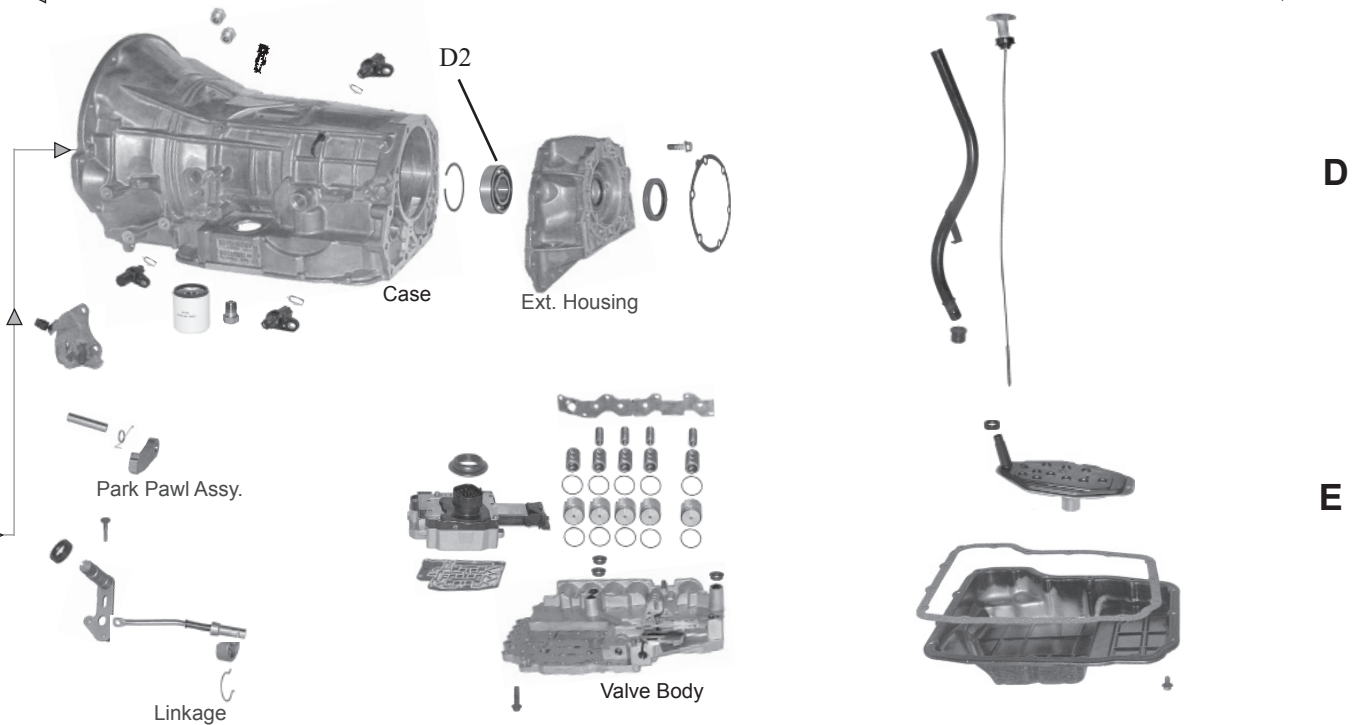
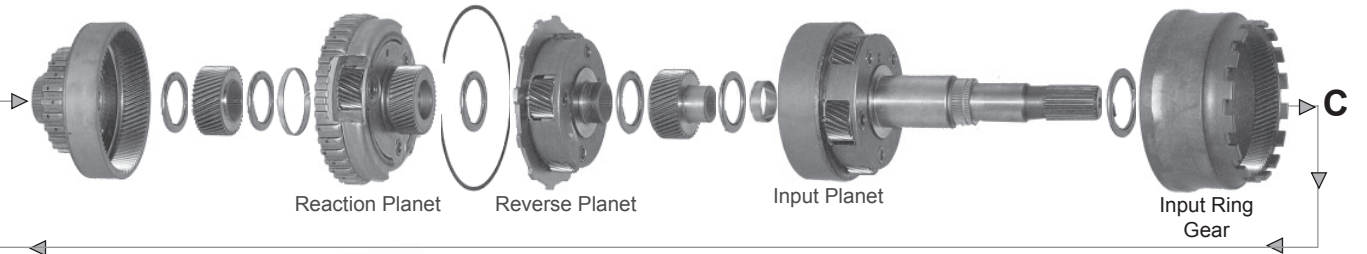
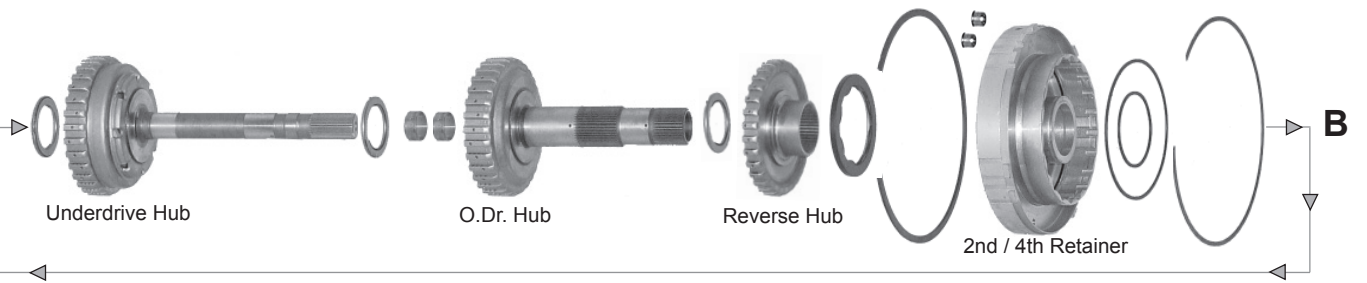
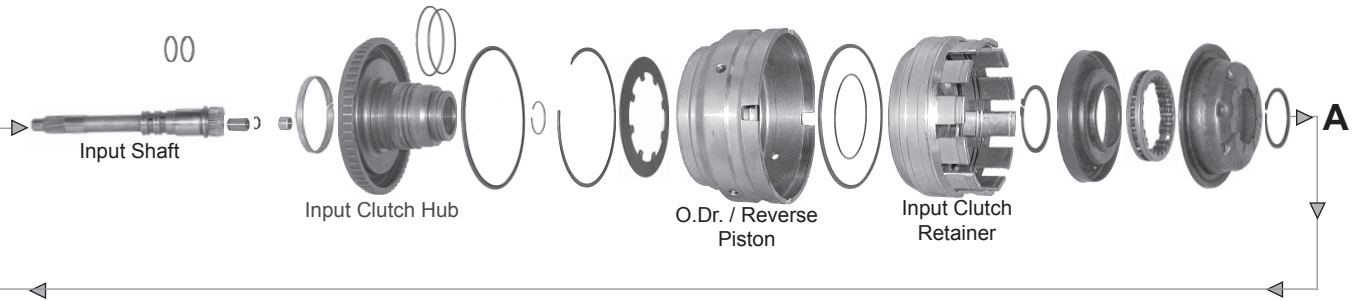

# TRANSMISSION APPLICATIONS

CHRYSLER			5-45RFE		
ILLUST. #	DESCRIPTION	Application	QTY	YEARS	PART NUMBER
	<b>METAL CLAD SEAL</b>				
	Front Pump		1	2003-06	759105
	Extension Housing	2 WD	1	2003-06	759009
	Manual Shaft		1	2003-06	759109
	Adapter Housing	4 WD	1	2003	759106
	<b>OVERHAUL KIT</b> (CONTAINS: All Paper Gaskets, Pan Gasket, Rubber O'Rings, Rubber Lip Seals, Metal Clad Seals, SEALING RINGS.)				
	Overhaul Kit	Without Pistons	1	1999-03	750169
	Overhaul Kit	Without Pistons	1	2005-06	750189
	Overhaul Kit	With Pistons	1	1999-03	750168
	Overhaul Kit	With Pistons	1	2005-06	750188
	<b>MASTER KIT</b> (CONTAINS: All Paper Gaskets, Pan Gasket, Rubber O'Rings, Rubber Lip Seals, Metal Clad Seals, Sealing Rings & Friction Clutches, & Steel Clutch Plates.)				
	Master Kit	Without Pistons	1	1999-03	752180
	Master Kit	Without Pistons	1	2005-06	752178
	Master Kit	With Pistons	1	1999-03	752179
	Master Kit	With Pistons	1	2005-06	752177
<b>CHRYSLER</b>			<b>AW4 (SEE TOYOTA)</b>		
<b>CHRYSLER</b>			<b>KN170 SERIES (SEE MITSUBISHI)</b>		
<b>CHRYSLER</b>			<b>4HP18FL (SEE ZF)</b>		



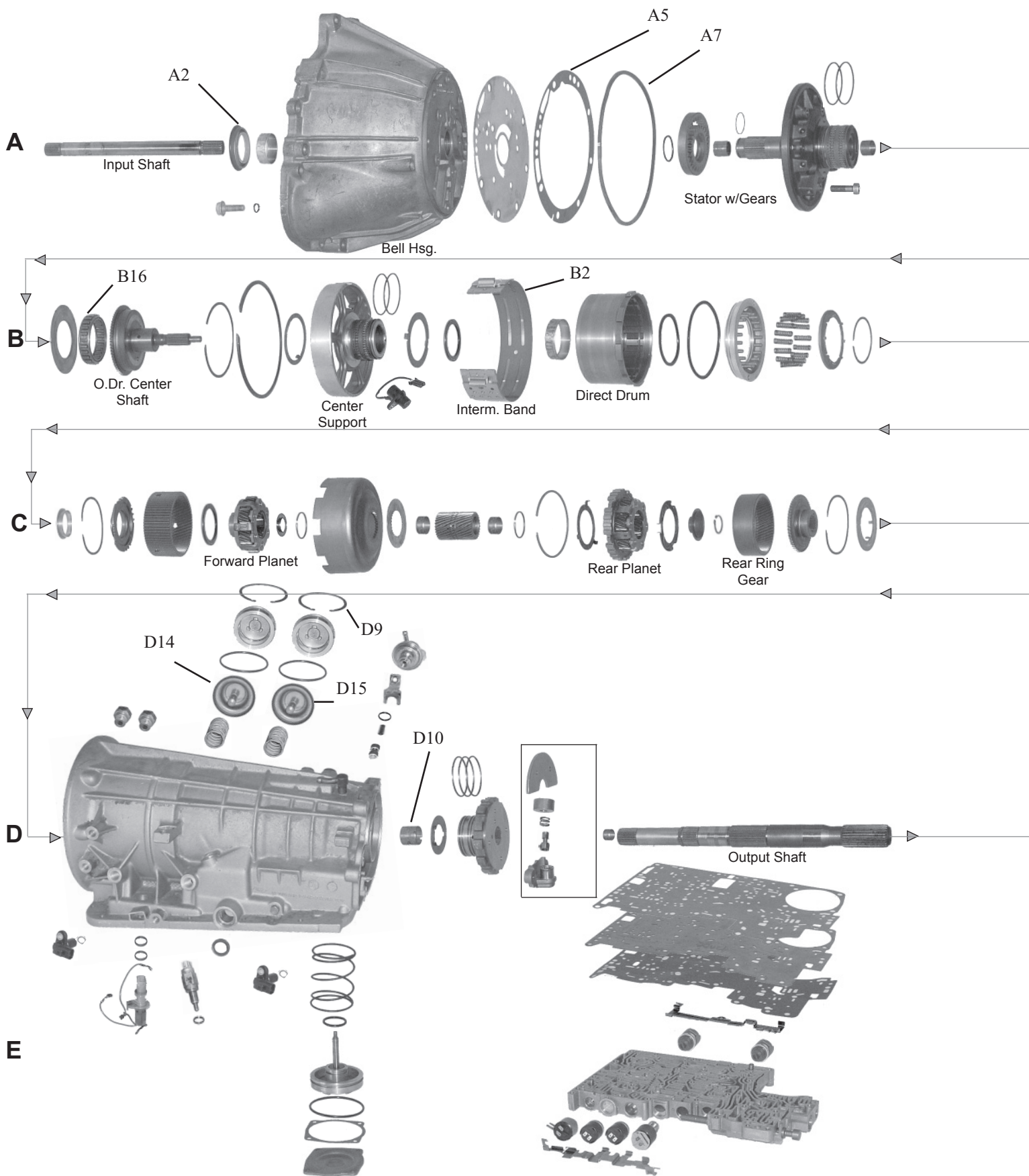

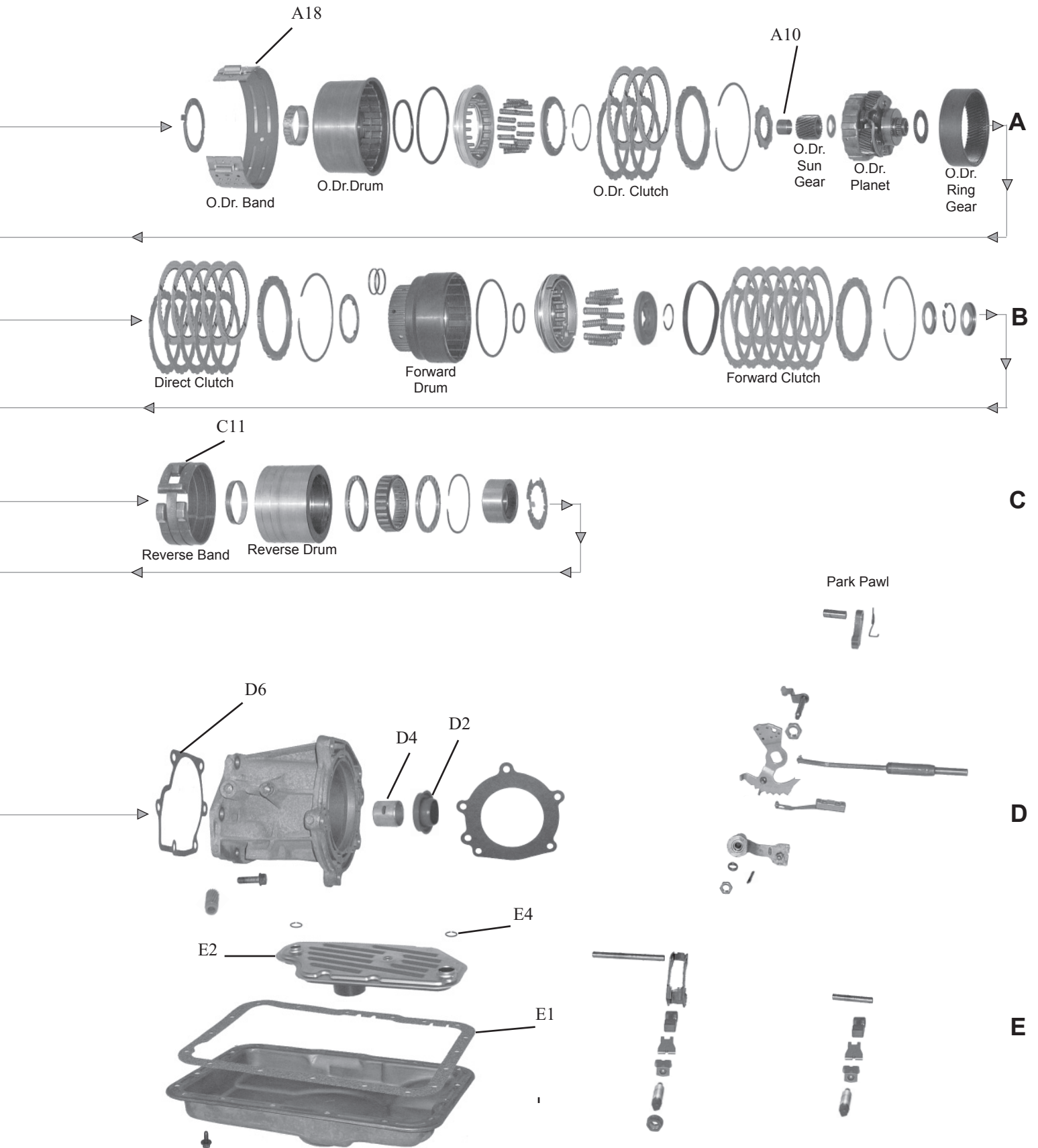

# TRANSMISSION APPLICATIONS

<b>FORD</b>						<b>A4LD</b>
ILLUST. #	DESCRIPTION	Application	QTY	YEARS	PART NUMBER	
	<b>FILTER KIT</b>					
	Filter Kit	2WD	1	1986-88	745008	
	Filter Kit	2WD	1	1989-95	745010	
	Filter Kit	4WD	1	1986-95	745009	
	<b>FILTER</b>					
H1	Filter	2WD	1	1986-88	746003	
H1	Filter	2WD	1	1989-95	746005	
H1	Filter	4WD	1	1986-95	746004	
	<b>METAL CLAD SEAL</b>					
A2	Front Pump		1	1985-96	759007	
H3	Rear extension housing	2WD w/boot	1	1985-95	759008	
	Manual Lever Control		1	1985-05	759003	
	<b>MODULATOR</b>					
	ADJ 7.5-10; EDA 1.03; orifice restricted .045	-except high altitude	1	1985-96	747008	
	<b>CONNECTOR</b>					
	Connector Case	LU 2-prong	1	1985-95	772004	
	Connector Case	LU 3-prong	1	1985-95	772005	
	<b>SOLENOID</b>					
	Solenoid, 3-4 shift	2 WD, 4 WD	1	1988-95	771001	
	Solenoid - Lock-up		1	1985-95	771011	
	<b>SOLENOID KIT</b>					
	Solenoid Kit		2	1985-95	771042	
	<b>GASKET &amp; RUBBER KIT</b> (CONTAINS: All Paper Gaskets, Pan Gasket, Rubber O'Rings, & Rubber Lip Seals)					
	Gasket & Rubber Kit		1	1985-87	748005	
	Gasket & Rubber Kit		1	1985-95	748007	
	Gasket & Rubber Kit		1	1990-95	748006	
	<b>OVERHAUL KIT</b> (CONTAINS: All Paper Gaskets, Pan Gasket, Rubber O'Rings, Rubber Lip Seals, Metal Clad Seals, SEALING RINGS.)					
	Overhaul Kit	When Stock Out Use 750153	1	1985-89	750017	
	Overhaul Kit		1	1985-89	750153	
	<b>BANNER KIT</b> (CONTAINS: All Paper Gaskets, Pan Gasket, Rubber O'Rings, Rubber Lip Seals, Metal Clad Seals, Sealing Rings & Friction Clutches.)					
	Banner Kit		1	1985-87	751010	
	Banner Kit		1	1988-89	751011	
	Banner Kit		1	1990-95	751012	
	<b>MASTER KIT</b> (CONTAINS: All Paper Gaskets, Pan Gasket, Rubber O'Rings, Rubber Lip Seals, Metal Clad Seals, Sealing Rings & Friction Clutches, & Steel Clutch Plates.)					
	Master Kit		1	1985-87	752016	
	Master Kit		1	1988-89	752017	
	Master Kit		1	1990-95	752018	
	<b>SUPER KIT</b> (CONTAINS: All Paper Gaskets, Pan Gasket, Rubber O'Rings, Rubber Lip Seals					
	Metal Clad Seals, Sealing Rings & Friction Clutches, & Steel Clutch Plates, Filter, Band, & Common Bushing.)					
	Super Kit		1	1985-87	753003	
	Super Kit		1	1988-89	753004	
	Super Kit	2 band reverse & intermediate 2 WD	1	1990-95	753005	
	<b>VALVE BODY KIT</b>					
	Valve Body Kit		1	1985-95	765016	
	<b>GASKET &amp; RUBBER COMPONENT</b>					
H4	Pan Gasket		1	1985-95	749004	
A5	Gasket, front pump to case		1	1985-95	749077	
H6	Gasket, extension housing		1	1985-98	749093	
A7	LCS, front pump to case		1	1985-98	760001	
H9	Seal, servo cover		1	1974-87	760027	
H8	O-Ring, filter (small)		1	1986-95	762032	
	O-Ring, oil filler tube		1	1985-98	762001-10	
	O-Ring, throttle control lever		1	1985-95	762031-10	
	<b>BAND</b>					
A10	Overdrive	except 90-91 2.9L, 4.0L	1	1985-97	767003	
A10	Intermediate	flex	1	1985-97	767004	
	Nut, band adjusting		2	1985-95	768003	
F11	Reverse - rigid	rigid	1	1985-95	767005	
	<b>BUSHING KIT</b>					
	Bushing Kit		1	1985-95	754003	
	<b>BUSHING</b>					
	Bell housing (converter)	babbitt	1	1985-95	755020	
H12	Case		1	1986-97	755153	
H13	Extension housing		1	1985-95	755022	
	Reverse drum		1	1985-97	755152	
	Sun gear		1	1974-87	755175	
	<b>HARD PART</b>					
H14	Piston, intermediate servo - 1.945"		1	1985-89	770006	
H15	Piston, overdrive servo - 2.100"		1	1985-95	770005	
	<b>SPRAG &amp; ROLLER CLUTCH</b>					
B16	Roller Clutch	Overrun clutch assembly (overdrive sprag)	1	1985-92	764002	

# TRANSMISSION APPLICATIONS

FORD (con't)			A4LD (con't)		
ILLUST. #	DESCRIPTION	Application	QTY	YEARS	PART NUMBER
	<b>THRUST WASHER / THRUST BEARING / RACES / SHIM</b>				
	Thrust Washer	Kit	1	1985-90	756002

# FORD

RWD 4 Speed

# AOD / AODE (FIOD) 4R70W (AODE-W) 4R75W / 4R70E / 4R75E

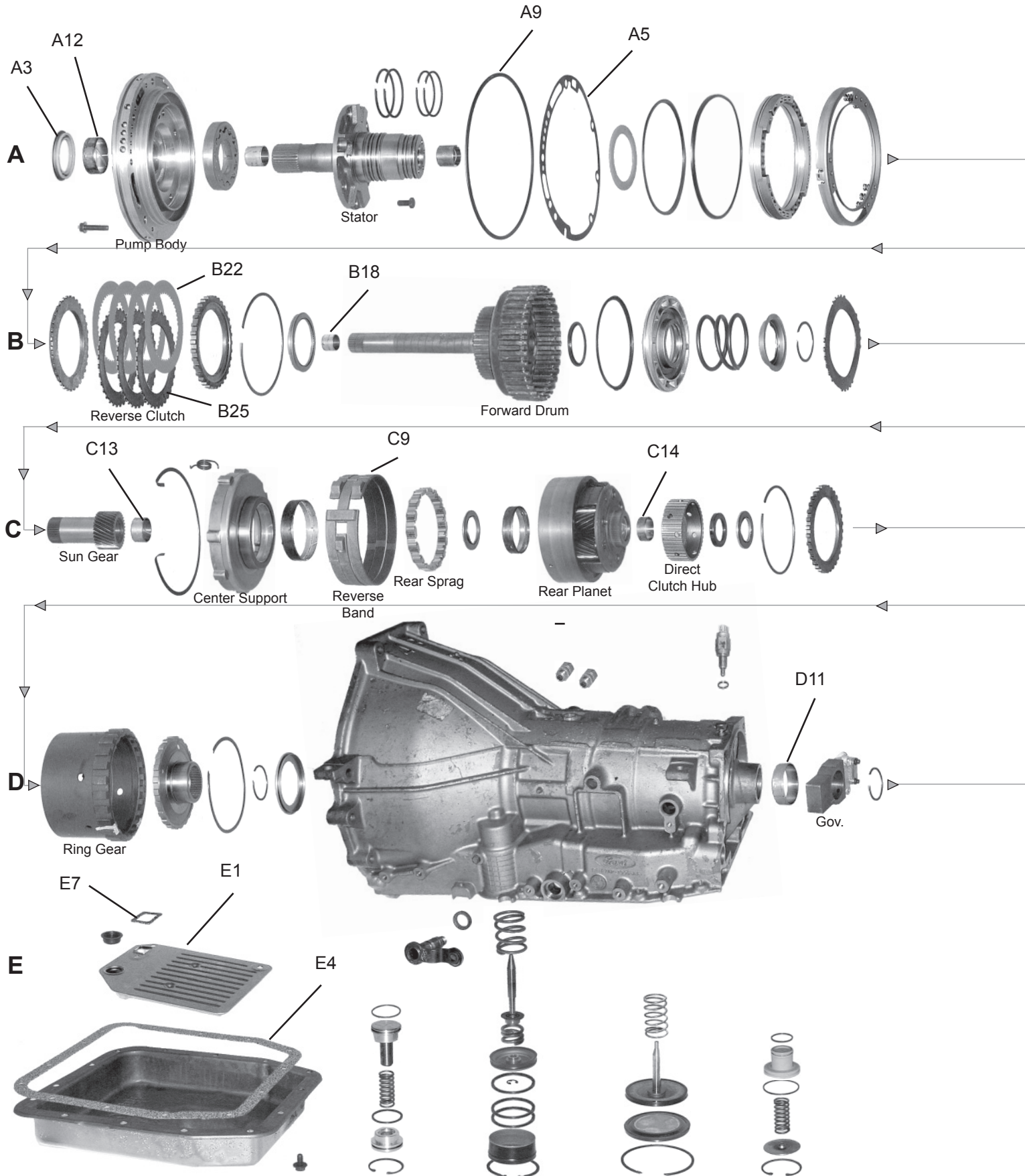

# FORD

RWD 4 Speed

# AOD / AODE (FIOD) 4R70W (AODE-W) 4R75W / 4R70E / 4R75E

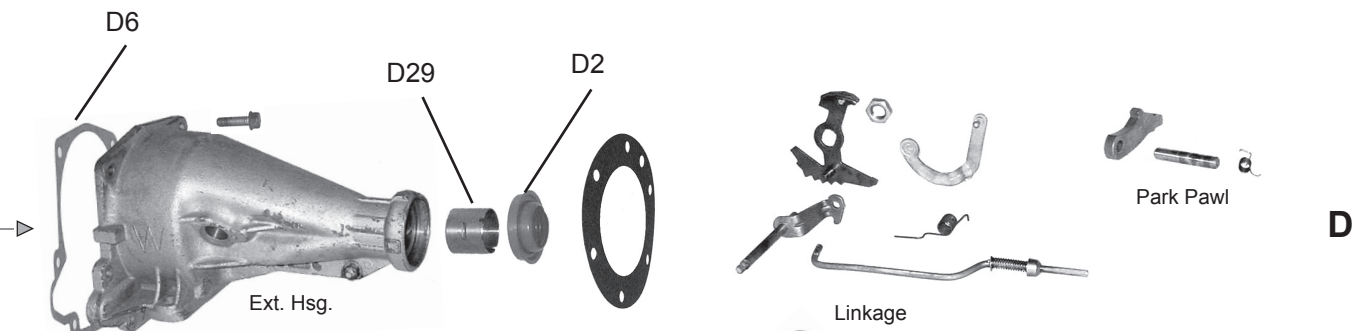
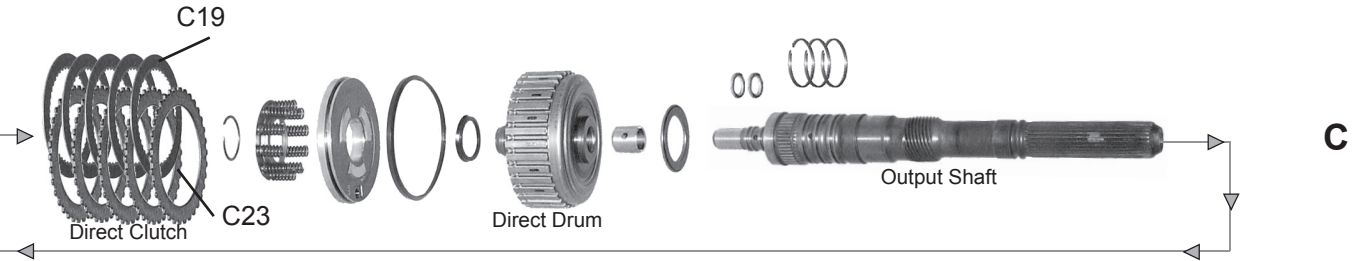
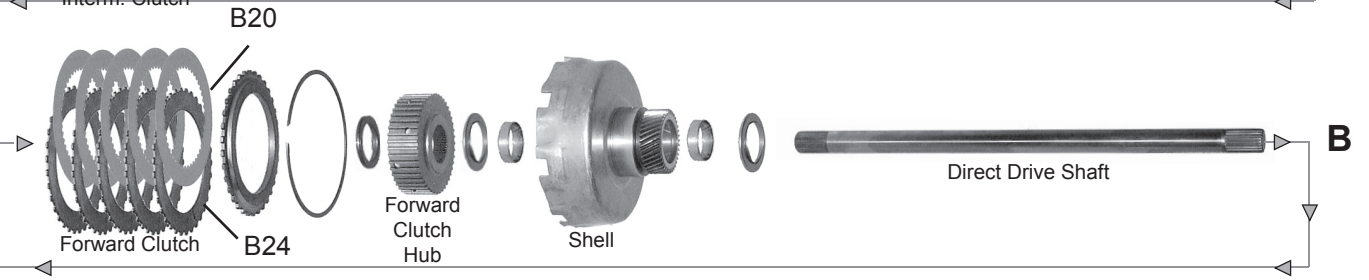
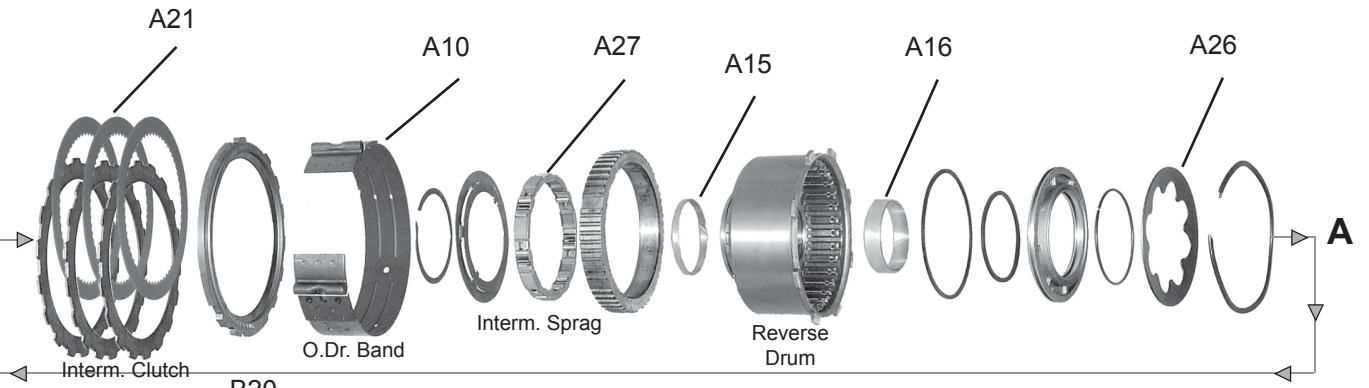

# TRANSMISSION APPLICATIONS

FORD			AOD, AODE (FIOD), 4R70W (AODE-W)		
ILLUST. #	DESCRIPTION	Application	QTY	YEARS	PART NUMBER
<b>FILTER KIT</b>					
	Filter Kit	2WD	1	1980-93	745023
	Filter Kit	4WD	1	1984-93	745024
	Filter Kit	AODE, 4R70W (AODE-W)	1	1992-01	745025
	Filter Kit	AODE 4 WD (1996-01)	1	1994-04	745148
<b>FILTER</b>					
G1	Filter	2WD	1	1980-93	746047
G1	Filter	4WD	1	1984-93	746048
G1	Filter	AODE, 4R70W (AODE-W)	1	1992-01	746049
G1	Filter	AODE 4 WD (1996-01)	1	1994-01	746179
<b>METAL CLAD SEAL</b>					
G2	Extension Housing	AOD w/o boot & w/Flange	1	1980-93	759016
G2	Extension Housing	AODE	1	1992-99	759076
G2	Extension Housing	4R70W (AODE-W) (truck)	1	1993-99	759097
A3	Front Pump	w/Flange	1	1980-93	759060
A3	Front Pump	w/o Flange	1	1980-93	759001
A3	Front Pump	AODE	1	1992-98	759071
A3	Front Pump	E4OD replacement seal	1	1992-98	759011
	Manual Lever Control	Manual Lever Control	1	1980-02	759057
<b>SENSOR</b>					
	Sensor, Neutral safety	AODE-W - From 10/97	1	1997-03	771084
	Sensor, Neutral safety	AODE-W - To 10/97	1	1992-97	771085
<b>SOLENOID</b>					
	Solenoid, shift (dual pack)	AODE/4R70W	2	1992-03	771017
	Solenoid, Lock-up	AODE	1	1992-94	771016
	Solenoid, MCCC Lock-up	AODE/4R70W	1	1996-97	771030
	Solenoid, pressure control (EPC)	AODE-W 4WD w/5 Speed	1	1998-03	771052
	Solenoid, pressure control (EPC)	AODE-W 4 WD	1	1998-03	771052
	Solenoid, pressure control (EPC)		1	1998-08	771052
	Solenoid, TCC, Lock-up	AODE-W 4WD w/5 Speed	1	1998-03	771053
	Solenoid, TCC, Lock-up	AODE-W 4 WD	1	1998-03	771053
	Solenoid, TCC, Lock-up		1	1998-08	771053
<b>GASKET &amp; RUBBER KIT (CONTAINS: All Paper Gaskets, Pan Gasket, Rubber O'Rings, &amp; Rubber Lip Seals)</b>					
	Kit	AOD	1	1980-93	748015
	Kit	AODE	1	1992-95	748016
<b>OVERHAUL KIT (CONTAINS: All Paper Gaskets, Pan Gasket, Rubber O'Rings, Rubber Lip Seals, Metal Clad Seals, SEALING RINGS.)</b>					
	Overhaul Kit	AOD	1	1980-93	750026
	Overhaul Kit	AODE	1	1992-95	750027
	Overhaul Kit	4R70W (AODE-W)	1	1996-00	750158
<b>BANNER KIT (CONTAINS: All Paper Gaskets, Pan Gasket, Rubber O'Rings, Rubber Lip Seals, Metal Clad Seals, Sealing Rings &amp; Friction Clutches.)</b>					
	Banner Kit, .080" reverse friction	AOD	1	1980-83	751020
	Banner Kit, .061" reverse frictions - cast iron drum	AOD	1	1983-93	751021
	Banner Kit	AODE	1	1992-95	751022
<b>MASTER KIT (CONTAINS: All Paper Gaskets, Pan Gasket, Rubber O'Rings, Rubber Lip Seals, Metal Clad Seals, Sealing Rings &amp; Friction Clutches, &amp; Steel Clutch Plates.)</b>					
	Master Kit, .080" reverse friction	AOD	1	1980-83	752026
	Master Kit	4R70W (AODE-W)	1	1996-00	752158
	Master Kit, .061" reverse frictions - cast iron drum	AOD	1	1983-93	752027
	Master Kit, grob steels - stamped steel drum	AOD	1	1990-93	752028
	Master Kit	AODE	1	1992-95	752029
<b>SUPER KIT (CONTAINS: All Paper Gaskets, Pan Gasket, Rubber O'Rings, Rubber Lip Seals, Metal Clad Seals, Sealing Rings &amp; Friction Clutches, &amp; Steel Clutch Plates, Filter, Band, &amp; Common Bushing.)</b>					
	Super Kit, .080" reverse friction	AOD	1	1980-92	753013
	Super Kit, .061" reverse frictions - cast iron drum	AOD, 2WD	1	1983-93	753014
	Super Kit, grob steels - stamped steel drum	AOD, 2WD	1	1989-93	753050
	Super Kit	AODE, 2WD	1	1992-95	753049
<b>VALVE BODY KIT</b>					
	Valve Body Kit	AOD	1	1980-91	765002
	Valve Body Kit	AODE	1	1992-00	765017
<b>GASKET &amp; RUBBER COMPONENT</b>					
G4	Oil Pan Gasket - AOD	AOD	1	1980-93	749010
A5	Front Pump Gasket - AOD	AOD	1	1980-93	749087
A5	Front Pump Gasket - AODE	AODE	1	1992-97	749130
G6	Gasket, Extension housing		1	1980-93	749122
G7	Gasket, Oil Screen		1	1980-93	749115
G4	Oil Pan Gasket - 4R70W (AODE-W)	4R70W (AODE-W)	1	1992-01	749170
A8	LCS, Front pump to case (pump O-Ring)		1	1980-97	760005
	O-Ring, filler tube		1	1980-93	762001-10
	Seal, throttle valve rod	AOD	1	1980-94	760025
<b>BAND</b>					
C9	Low/Reverse		1	1980-98	767010
E10	Overdrive (front)	1-1/2" Wide Cast Iron	1	1980-93	767009
E10	Overdrive (front)	2" Wide Stamp Steel	1	1990-00	767072

# TRANSMISSION APPLICATIONS

FORD (con't)		AOD, AODE (FIOD), 4R70W (AODE-W) (con't)			
ILLUST. #	DESCRIPTION	Application	QTY	YEARS	PART NUMBER
	<b>BUSHING KIT</b>				
	Bushing Kit		1	1980-95	754007
	<b>BUSHING</b>				
<b>G11</b>	Case - Rear		1	1980-96	755042
<b>G29</b>	Extension housing	AOD	1	1980-00	755176
	Direct Drum		1	1980-93	755160
<b>A12</b>	Front Pump		1	1980-93	755034
<b>E13</b>	Forward sun gear shaft		1	1980-95	755159
<b>E14</b>	Planetary support		1	1980-94	755150
	Planetary brake drum front	AOD-AOT	1	1980-93	755162
	Planetary brake drum rear	AOD-AOT	1	1980-93	755163
<b>C15</b>	Reverse clutch drum front	AOD-AOT	1	1980-92	755156
	Reverse sun shell	AOD-AOT	1	1980-91	755161
<b>C16</b>	Reverse clutch drum rear	AOD-AOT	1	1980-92	755157
<b>A17</b>	Stator support rear	AOD-AOT	1	1980-93	755167
	Stator support front	AODE & 4R70W (AODE-W)	2	1992-93	755036
<b>D18</b>	Turbine shaft	AOD-AOT	1	1980-89	755158
	<b>CLUTCH PLATES (FRICTION)</b>				
<b>E19</b>	Direct	.075" parallel	5	1980-97	766016-5
<b>D20</b>	Forward	.061" parallel	5	1980-98	766015-5
<b>B21</b>	Intermediate	.080" smooth	3	1980-93	766013-3
<b>C22</b>	Reverse	.080" parallel	4	1980-83	766014-4
<b>C22</b>	Reverse	.061" parallel	5	1983-98	766015-5
	<b>CLUTCH PLATES (STEEL)</b>				
<b>E23</b>	Direct	.070" cast iron drum	4	1980-93	766206-5
<b>D24</b>	Forward	.068" cast iron drum	5	1980-90	766201-3
<b>C25</b>	Reverse	.068" cast iron drum	3	1980-93	766201-3
	<b>HARD PART</b>				
<b>C26</b>	Spring, beveled reverse clutch disc		1	1980-98	768021
	<b>SEALING RING</b>				
	Sealing Ring	AOD/AODE	1	1980-93	761021
	<b>SPRAG &amp; ROLLER CLUTCH</b>				
<b>B27</b>	Sprag, intermediate (overrunning)	7 rollers	1	1980-94	764006
<b>B27</b>	Sprag, intermediate (overrunning)	7 rollers - 4R70W	1	1994-98	764021
<b>B27</b>	Sprag, intermediate (overrunning)	14 rollers (fleet & HD)	1	1992-98	764020
<b>B27</b>	Roller Clutch, planetary overrunning		1	1980-93	764014
	<b>THRUST WASHER / THRUST BEARING / RACES / SHIM</b>				
	Thrust Washer	Kit	1	1980-93	756005



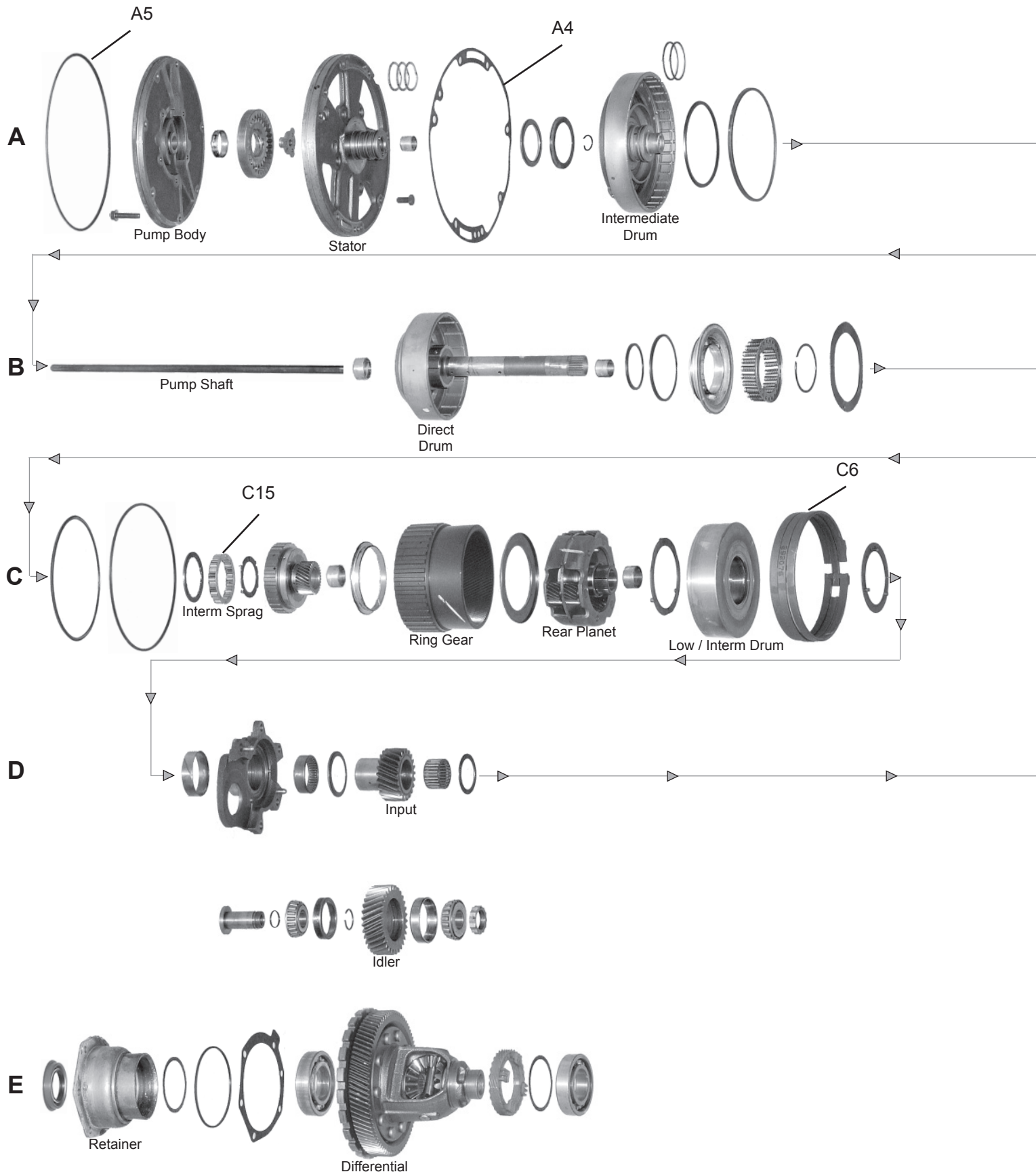

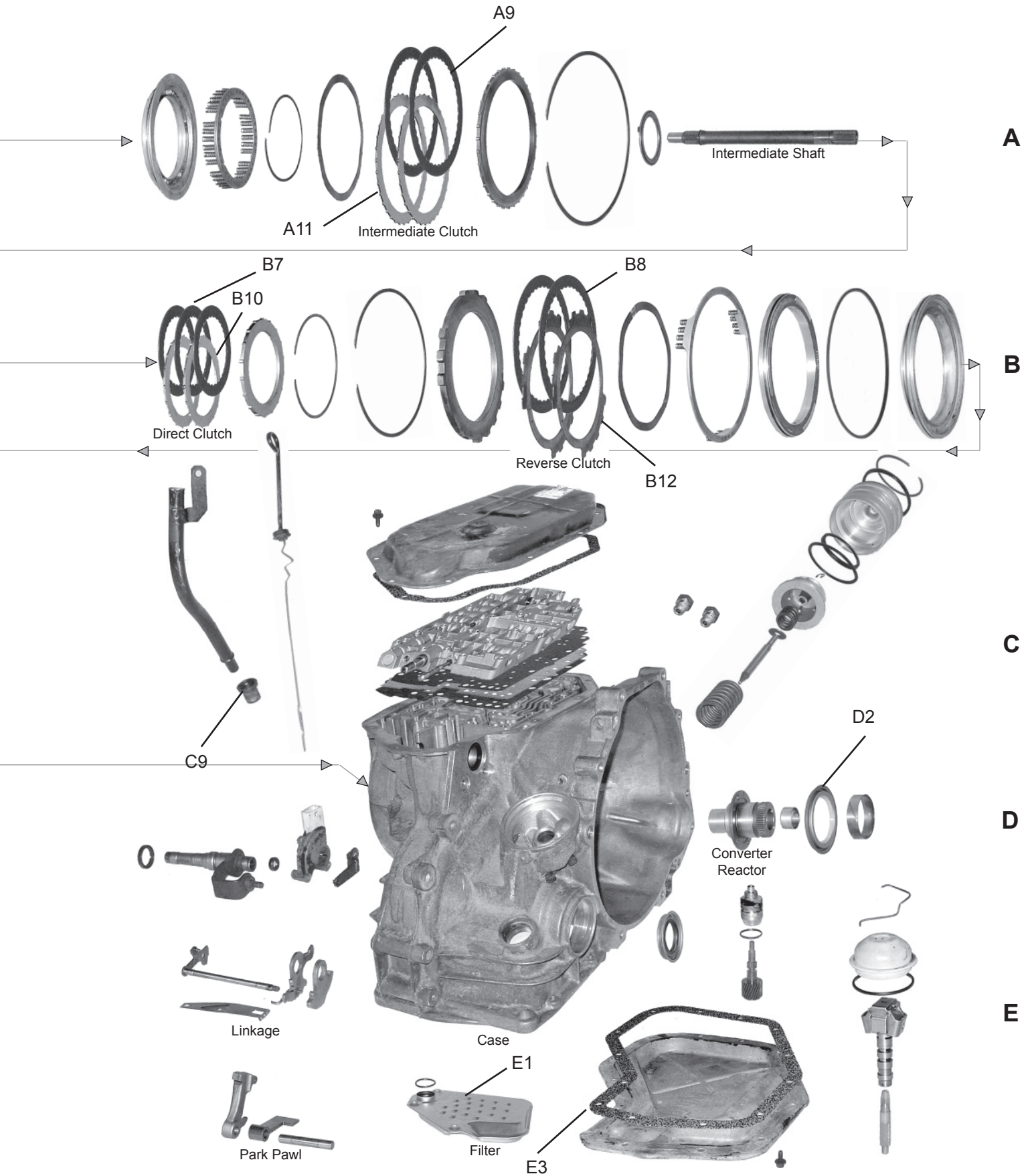

# TRANSMISSION APPLICATIONS

<b>FORD</b>			<b>ATX</b>		
ILLUST. #	DESCRIPTION	Application	QTY	YEARS	PART NUMBER
	<b>FILTER KIT</b>				
	Filter Kit		1	1981-94	745026
	Filter Kit	Tracer	1	1987-90	745090
	<b>FILTER</b>				
<b>G1</b>	Filter			1981-94	746017
	<b>METAL CLAD SEAL</b>				
<b>G2</b>	Convertor		1	1981-94	759012
	Axle Left & Right		2	1981-94	759013
	<b>MODULATOR</b>				
	Modulator, Vacuum	Tracer only	1	1987-89	747022
	<b>GASKET &amp; RUBBER KIT</b> (CONTAINS: All Paper Gaskets, Pan Gasket, Rubber O'Rings, & Rubber Lip Seals)				
	Gasket & Rubber Kit		1	1981-91	748017
	<b>OVERHAUL KIT</b> (CONTAINS: All Paper Gaskets, Pan Gasket, Rubber O'Rings, Rubber Lip Seals, Metal Clad Seals, SEALING RINGS.)				
	Overhaul Kit		1	1981-91	750028
	<b>BANNER KIT</b> (CONTAINS: All Paper Gaskets, Pan Gasket, Rubber O'Rings, Rubber Lip Seals, Metal Clad Seals, Sealing Rings & Friction Clutches.)				
	Banner Kit		1	1981-91	751023
	<b>MASTER KIT</b> (CONTAINS: All Paper Gaskets, Pan Gasket, Rubber O'Rings, Rubber Lip Seals, Metal Clad Seals, Sealing Rings & Friction Clutches, & Steel Clutch Plates.)				
	Master Kit		1	1981-91	752030
	Master Kit		1	1992-94	752145
	<b>GASKET &amp; RUBBER COMPONENT</b>				
<b>G3</b>	Gasket, Oil Pan	FWD	1	1981-94	749011
<b>A4</b>	Gasket, pump to case		1	1981-94	749086
<b>A5</b>	LCS, pump to case	pump O'Ring	1	1981-94	760006
	Seal, filler tube - top hat	top hat	1	1982-94	760014-5
<b>G3</b>	Gasket, Oil pan - Tracer only	Tracer only	1	1981-94	749037
	Seal, throttle valve rod		1	1981-94	760025
	<b>BAND</b>				
<b>E6</b>	Low & Intermediate - short slot under strut		1	1981-85	767011
	<b>BUSHING KIT</b>				
	Bushing Kit		1	1981-87	754008
	<b>CLUTCH PLATES (FRICTION)</b>				
<b>C7</b>	Direct	.076" parallel	3-4	1981-94	766018-4
<b>D8</b>	Reverse	.078" waffle	2-3	1981-91	766017-3
<b>B9</b>	Intermediate	.078"	2-3	1981-91	766017-3
	<b>CLUTCH PLATES (STEEL)</b>				
<b>C10</b>	Direct	.070"	3-4	1981-94	766208-4
<b>B11</b>	Intermediate	.070"	2-3	1981-91	766209-3
<b>D12</b>	Reverse	.070"	2-3	1981-91	766207-4
	<b>HARD PART</b>				
<b>G14</b>	Gear, governor driven		1	1981-87	768012
<b>G13</b>	Gear, speedometer drive	29 teeth, 3.50", 2 lug	1	1983-87	768009
	<b>SPRAG &amp; ROLLER CLUTCH</b>				
<b>E15</b>	Sprag, intermediate	(over running)	1	1981-94	764007
	<b>VALVE BODY KIT</b>				
	Valve Body Kit	Kit	1	1981-94	765027

# FORD

FWD 4 Speed

# AXOD / AXODE / AX4N AX4S / AX4SH

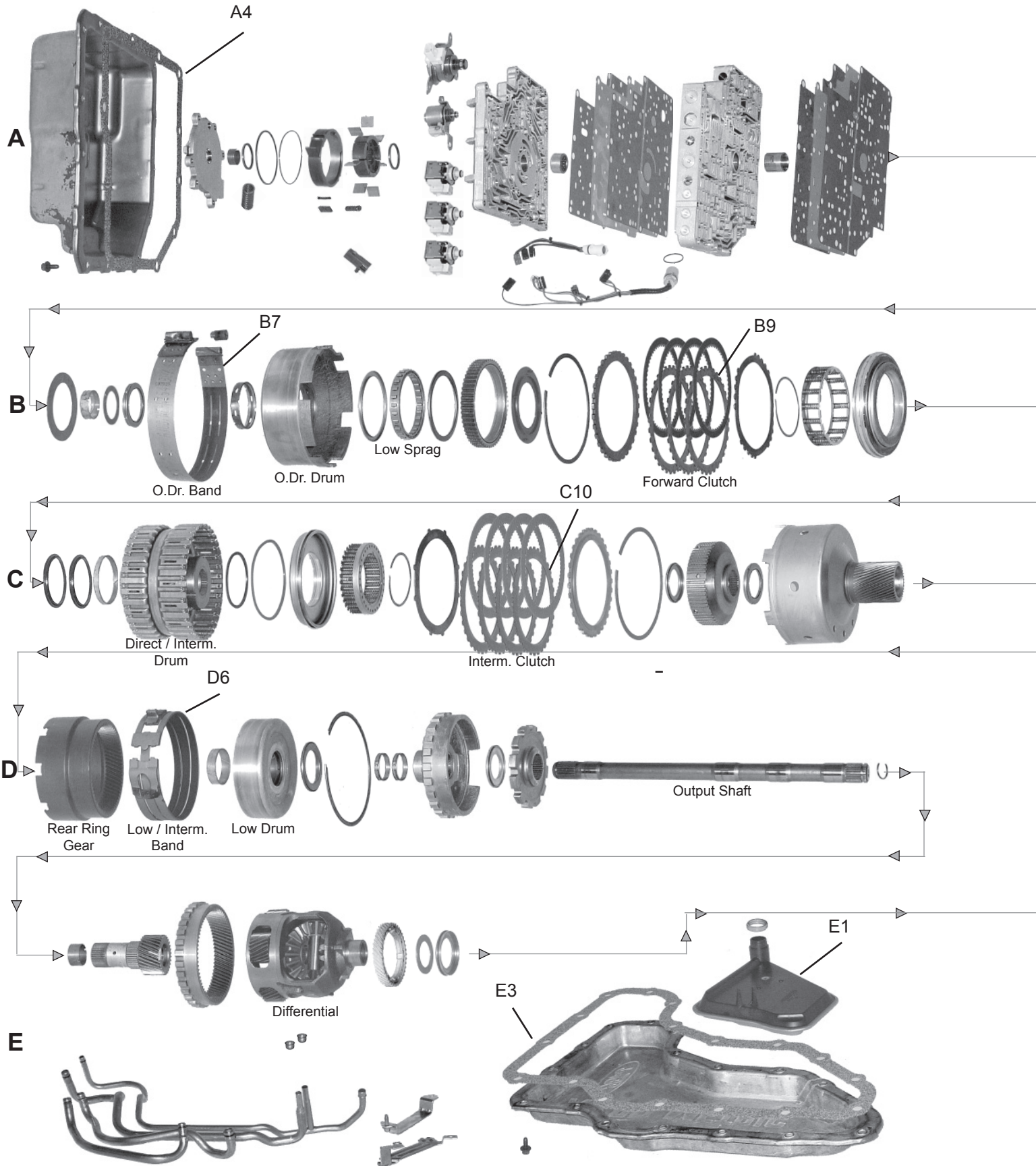

# FORD

FWD 4 Speed

# AXOD / AXODE / AX4N

# AX4S / AX4SH

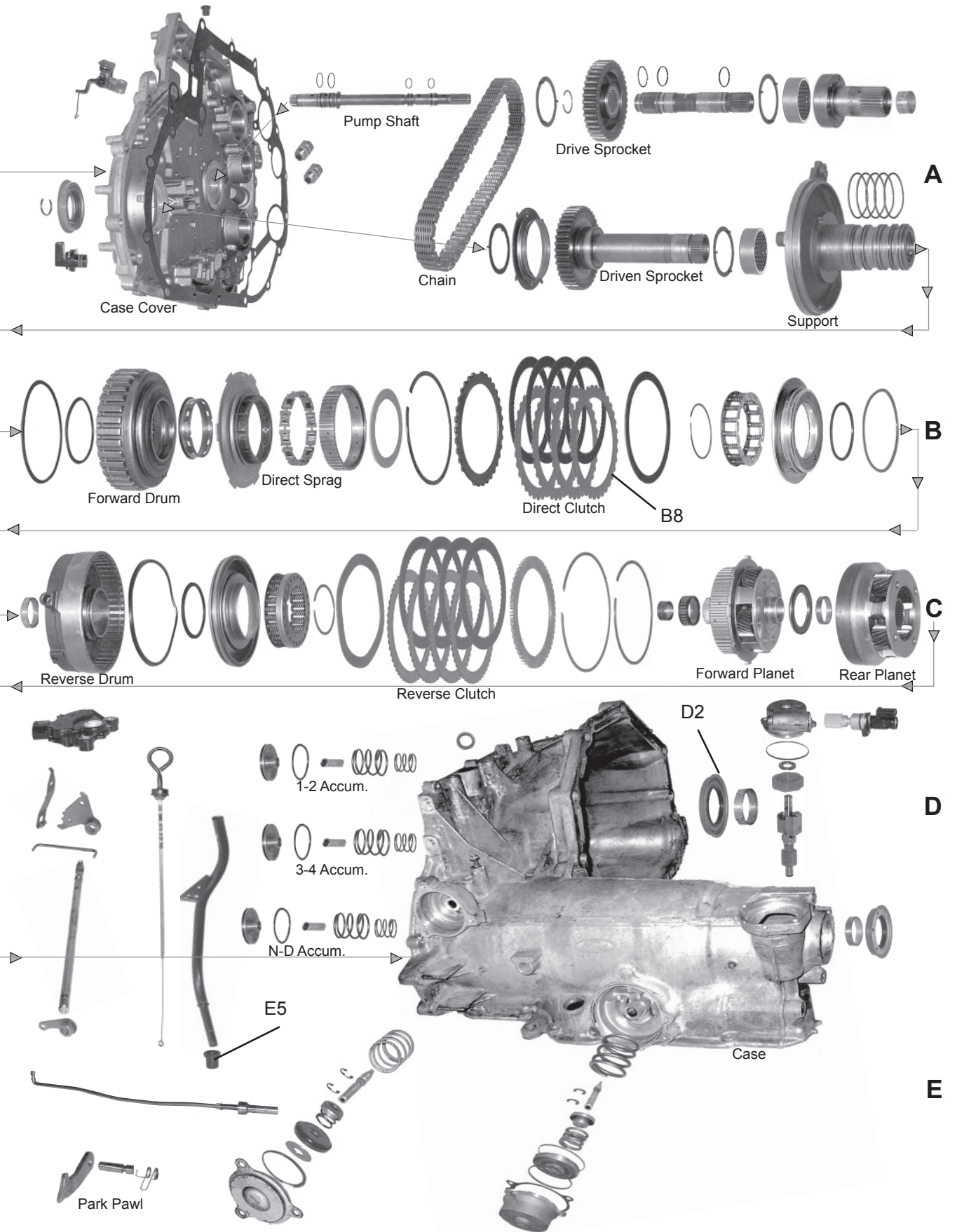

# TRANSMISSION APPLICATIONS

FORD			AXOD, AXODE, AX4S, AX4SH		
ILLUST. #	DESCRIPTION	Application	QTY	YEARS	PART NUMBER
	<b>FILTER KIT</b>				
	Filter Kit	AXOD, AX4S (with short orange lip seal)	1	1986-95	745027
	Filter Kit	AXOD, AX4S (SHO) (with tall orange lip seal)	1	1993-01	745028
	<b>FILTER</b>				
H1	Filter	Short orange lip seal	1	1986-95	746018
H1	Filter	with tall orange lip seal	1	1986-95	746163
	<b>METAL CLAD SEAL</b>				
	Axle Left & Right		2	1986-99	759015
H2	Convertor		1	1986-00	759014
	Main Control shaft		1	1986-00	759062
	Convertor Impeller Hub		1	1994-07	759110
	Retrofits 59743		1	1994-07	759111
	Oil Lube Tube		1	1994-07	759112
	Pump Shaft		1	1986-00	759074
	<b>SENSOR</b>				
	Sensor AXOD/E	Vehicle speed	1	1986-92	771086
	Sensor - AXODE/S	Vehicle speed digital	1	1993-06	771087
	<b>SOLENOID</b>				
	Solenoid - AX4S	Modulate CNC CIL	1	1998-06	771019
	Solenoid - AX4S	w/24 Valve; MCCC Lock-up Solenoid - green	1	1998-04	771019
	Solenoid - AXODE	Shift Solenoid (short orange)	1	1991-95	771026
	Solenoid - AXODE	Shift Solenoid; w/24 Valve (tall orange)	1	1996	771026
	Solenoid - AXODE	Shift Solenoid (4 Speed)	1	1992	771026
	Solenoid - AXODE	Shift Solenoid	1	1991-06	771026
	Solenoid - AXODE	Shift Solenoid (3 Required)	3	1992-96	771026
	Solenoid - AXODE	Shift Solenoid SHO (tall orange)	1	1993-95	771026
	Solenoid - AXODE	Shift Solenoid SHO (tall orange) w/24 Valve	1	1994-95	771026
	Solenoid - AXODE, AX4S	Lock-up	1	1997-06	771028
	Solenoid - AXODE	Pressure Control (EPC Force Moter)	1	1991-95	771029
	Solenoid - AXODE	Pressure Control (EPC Force Moter) w/24 Valve	1	1994-96	771029
	Solenoid - AXODE	Pressure Control (EPC Force Moter) w/4 Speed	1	1992	771029
	Solenoid - AXODE	Pressure Control (EPC)	1	1991-06	771029
	Solenoid - AXODE	Pressure Control (EPC Force Moter) SHO (tall orange)	1	1993-95	771029
	Solenoid - AXODE	Pressure Control (EPC Force Moter) SHO (tall orange) w/24 Valve	1	1994-95	771029
	Solenoid - AXODE	Lock-up	1	1991	771032
	Solenoid - AXOD	Lock-up	1	1986-90	771032
	<b>GASKET &amp; RUBBER KIT (CONTAINS: All Paper Gaskets, Pan Gasket, Rubber O'Rings, &amp; Rubber Lip Seals)</b>				
	Gasket & Rubber Kit	AXOD	1	1986-90	748018
	Gasket & Rubber Kit	AXODE	1	1991-98	748019
	<b>OVERHAUL KIT (CONTAINS: All Paper Gaskets, Pan Gasket, Rubber O'Rings, Rubber Lip Seals, Metal Clad Seals, SEALING RINGS.)</b>				
	Overhaul Kit	AXOD	1	1986-90	750029
	Overhaul Kit	AXODE / AX4S	1	1991-98	750030
	<b>BANNER KIT (CONTAINS: All Paper Gaskets, Pan Gasket, Rubber O'Rings, Rubber Lip Seals, Metal Clad Seals, Sealing Rings &amp; Friction Clutches.)</b>				
	Banner Kit	AXOD		1986-90	751024
	Banner Kit	AXODE		1992-98	751025
	<b>MASTER KIT (CONTAINS: All Paper Gaskets, Pan Gasket, Rubber O'Rings, Rubber Lip Seals, Metal Clad Seals, Sealing Rings &amp; Friction Clutches, &amp; Steel Clutch Plates.)</b>				
	Master Kit	AXOD	1	1986-90	752031
	Master Kit	AXODE / AX4S	1	1992-98	752032
	Master Kit	AX4S	1	1994-06	752153
	<b>SUPER KIT (CONTAINS: All Paper Gaskets, Pan Gasket, Rubber O'Rings, Rubber Lip Seals</b>				
	Metal Clad Seals, Sealing Rings & Friction Clutches, & Steel Clutch Plates, Filter, Band, & Common Bushing.)				
	Super Kit	AXOD	1	1986-90	753015
	Super Kit	AXODE	1	1992-98	753054
	<b>VALVE BODY KIT</b>				
	Valve Body Kit	AXOD	1	1986-90	765012
	Valve Body Kit	AXODE (exc. AX4N)	1	1991-00	765013
	<b>GASKET &amp; RUBBER COMPONENT</b>				
H3	Gasket & Rubber Component	Gasket, Pan - AXOD, AXOD-E, AX4S & AX4SH)	1	1984-95	749012
G4	Gasket & Rubber Component	Gasket, Cover - AXODE	1	1986-95	749250
	Gasket & Rubber Component	O-Ring - speedometer	1	1986-94	762003-10
	Gasket & Rubber Component	O-Ring - electrical connector	1	1986-94	762003-10
H5	Gasket & Rubber Component	Seal, Oil Filler Tube	1	1986-00	760014-5
	<b>BAND</b>				
F6	Band	Low & intermediate	1	1986-97	767013
B7	Band	Overdrive	1	1986-97	767012
	<b>BUSHING KIT</b>				
	Bushing Kit	Kit		1986-94	754009
	<b>CLUTCH PLATES (STEEL)</b>				
C8	Direct	.070"	4	1986-95	766210-5
B9	Forward	.070"	4	1986-91	766210-5
D10	Intermediate	.070"	5	1988-97	766210-5

# TRANSMISSION APPLICATIONS

<b>FORD (con't)</b>			<b>AXOD, AXODE, AX4S, AX4SH (con't)</b>		
ILLUST. #	DESCRIPTION	Application	QTY	YEARS	PART NUMBER
	<b>SEALING RING</b>				
	Sealing Ring - Turbine shaft - Front	tin plated	1	1986-98	761018
	<b>SPRAG &amp; ROLLER CLUTCH</b>				
<b>C11</b>	Low Clutch	26 segments - .594" wide	1	1986-94	764008
	<b>THRUST WASHER / THRUST BEARING / RACES / SHIM</b>				
	Kit - Thrust Washer		1	1986-94	756006

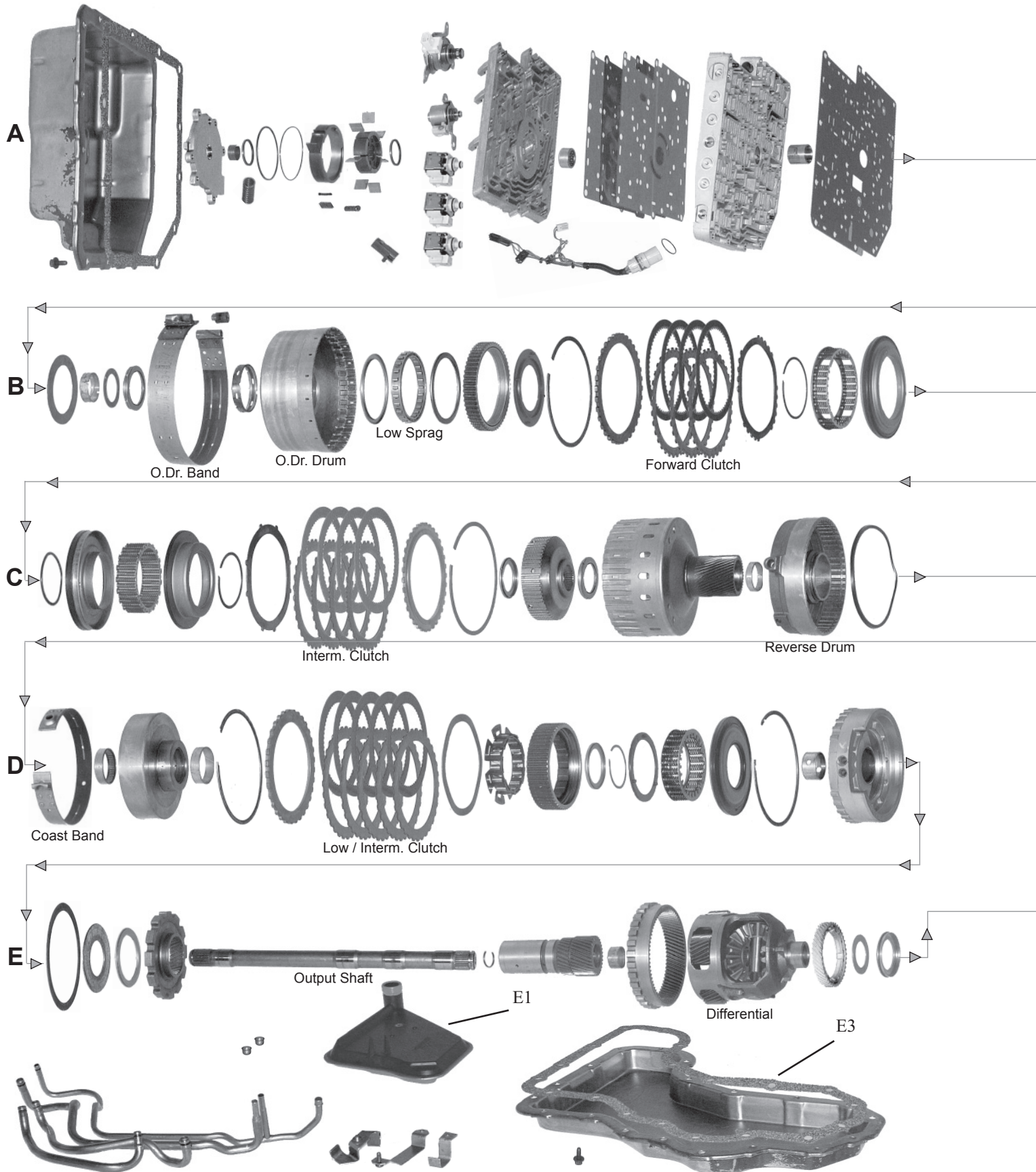



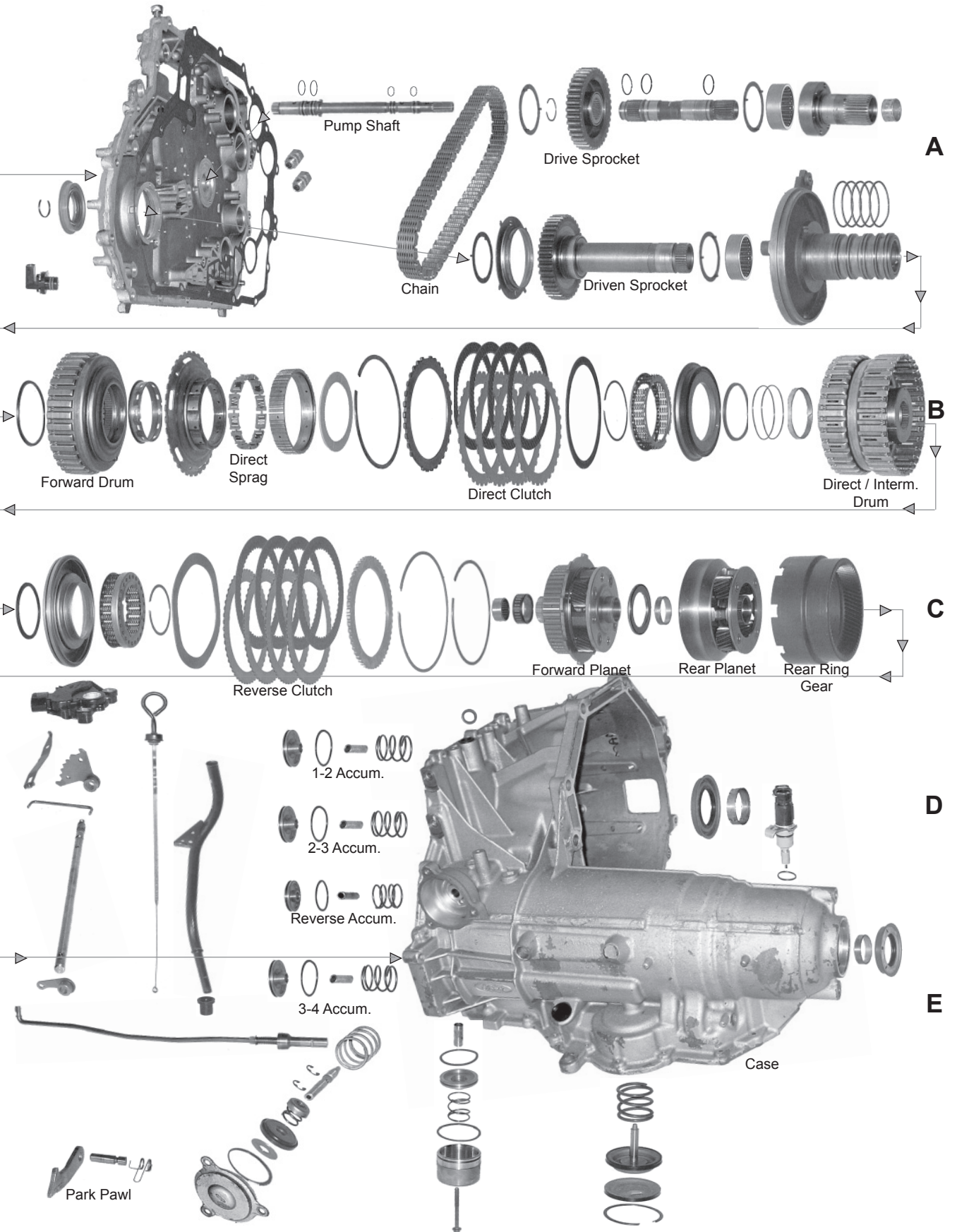

# TRANSMISSION APPLICATIONS

<b>FORD</b>			<b>AX4N, 4F50N</b>		
ILLUST. #	DESCRIPTION	Application	QTY	YEARS	PART NUMBER
	<b>FILTER KIT</b>				
	Filter Kit	AX4N (with green lip seal)	1	1996-01	745150
	<b>FILTER</b>				
<b>H1</b>	Filter	Short orange lip seal	1	1986-95	746181
	<b>METAL CLAD SEAL</b>				
	Axle Left & Right		2	1995-99	759015
	Main Control shaft		1	1996-07	759062
	Convertor Impeller Hub		1	1996-05	759110
	Retrofits 59743		1	1996-05	759111
	Oil Lube Tube		1	1996-05	759112
	Pump Shaft		1	1996-05	759074
	<b>SENSOR</b>				
	Sensor - AX4N	Vehicle speed digital	1	1993-06	771087
	<b>SOLENOID</b>				
	Solenoid - AX4N	Modulate CNC CIL	1	1998-06	771019
	Solenoid - AX4N	w/24 Valve; MCCC Lock-up Solenoid - green	1	1998-04	771019
	Solenoid - AX4N	TCC	1	1997-up	771054
	<b>OVERHAUL KIT (CONTAINS: All Paper Gaskets, Pan Gasket, Rubber O'Rings, Rubber Lip Seals, Metal Clad Seals, SEALING RINGS.)</b>				
	Overhaul Kit	AX4N	1	1995-97	750142
	Overhaul Kit	AX4N, 4F50N w/Pistons	1	1994-99	750170
	Overhaul Kit	AX4N, 4F50N wo/Pistons	1	1994-99	750171
	Overhaul Kit	AX4N, 4F50N w/Pistons	1	2000-03	750172
	Overhaul Kit	AX4N, 4F50N wo/Pistons	1	2000-03	750173
	Overhaul Kit	AX4N, 4F50N w/Pistons	1	2004-07	750174
	Overhaul Kit	AX4N, 4F50N wo/Pistons	1	2004-07	750175
	<b>MASTER KIT (CONTAINS: All Paper Gaskets, Pan Gasket, Rubber O'Rings, Rubber Lip Seals, Metal Clad Seals, Sealing Rings &amp; Friction Clutches, &amp; Steel Clutch Plates.)</b>				
	Master Kit	AX4N	1	1995-97	752140
	Master Kit	AX4N w/Pistons	1	1994-99	752181
	Master Kit	4F50N w/Pistons	1	1994-99	752198
	Master Kit	AX4N wo/Pistons	1	1994-99	752182
	Master Kit	4F50N wo/Pistons	1	1994-99	752199
	Master Kit	AX4N, 4F50N w/Pistons	1	2000-03	752200
	Master Kit	AX4N, 4F50N wo/Pistons	1	2000-03	752201
	Master Kit	AX4N, 4F50N w/Pistons	1	2004-07	752202
	Master Kit	AX4N, 4F50N wo/Pistons	1	2004-07	752203
	<b>GASKET &amp; RUBBER COMPONENT</b>				
<b>H3</b>	Gasket & Rubber Component	Gasket, Pan - AX4N	1	1995-01	749230

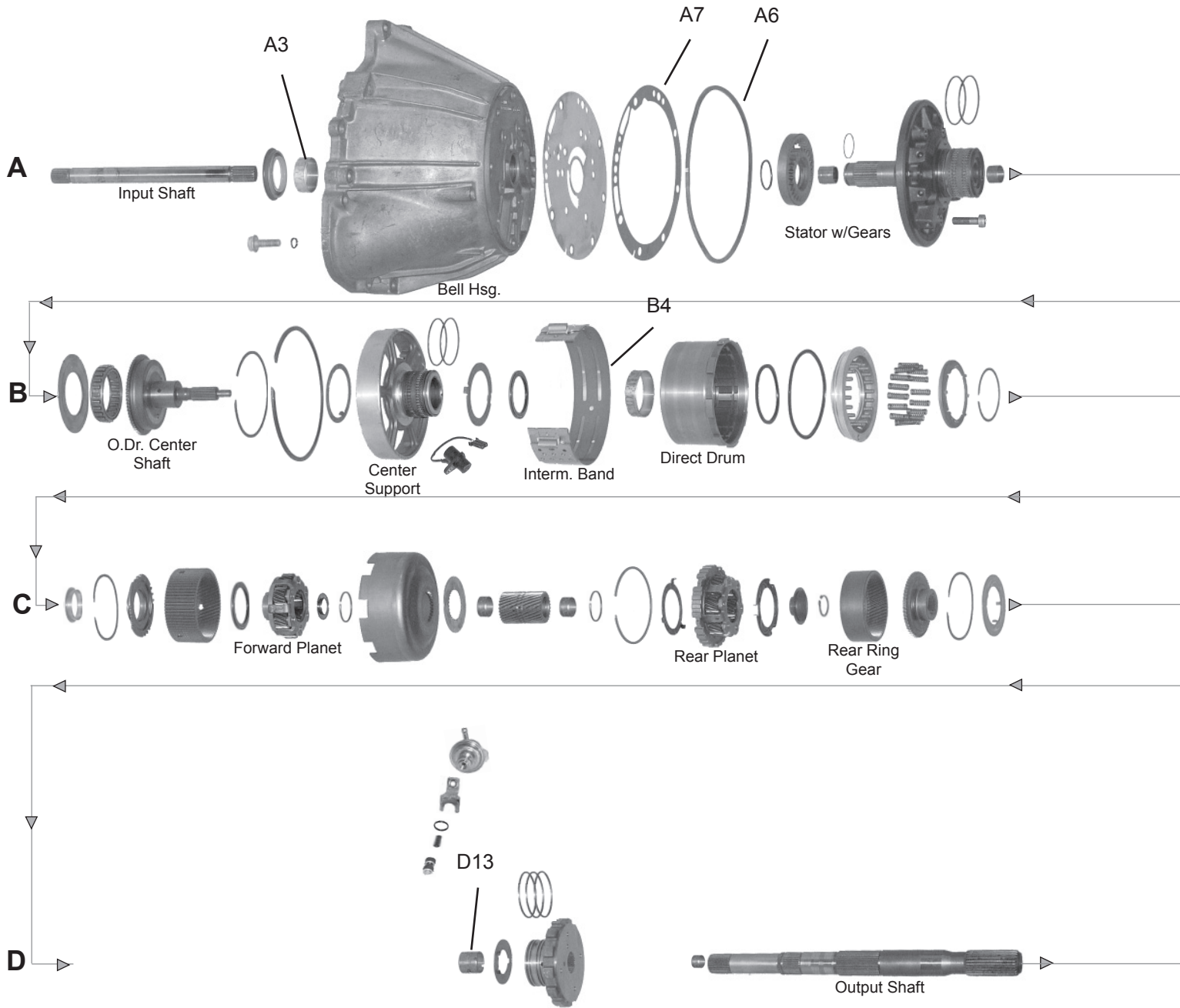

**E**

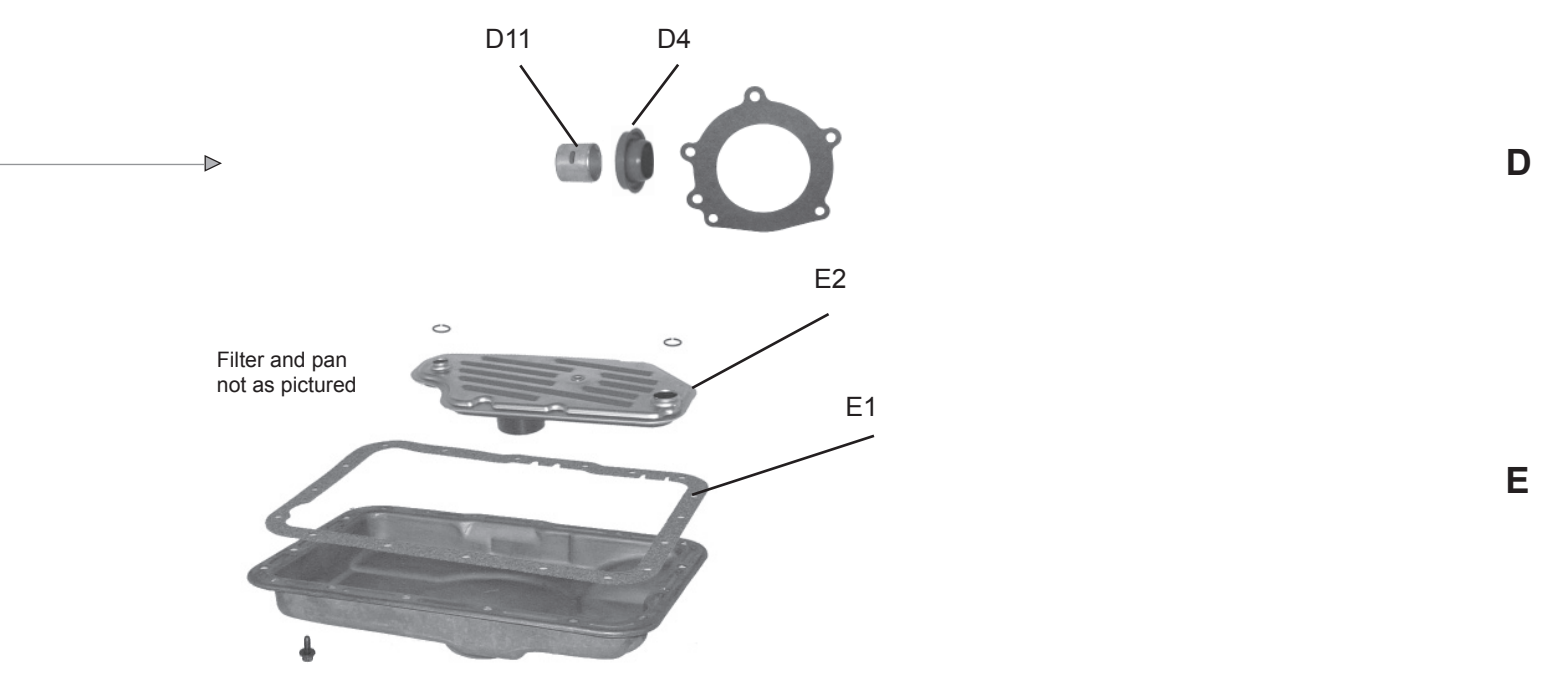
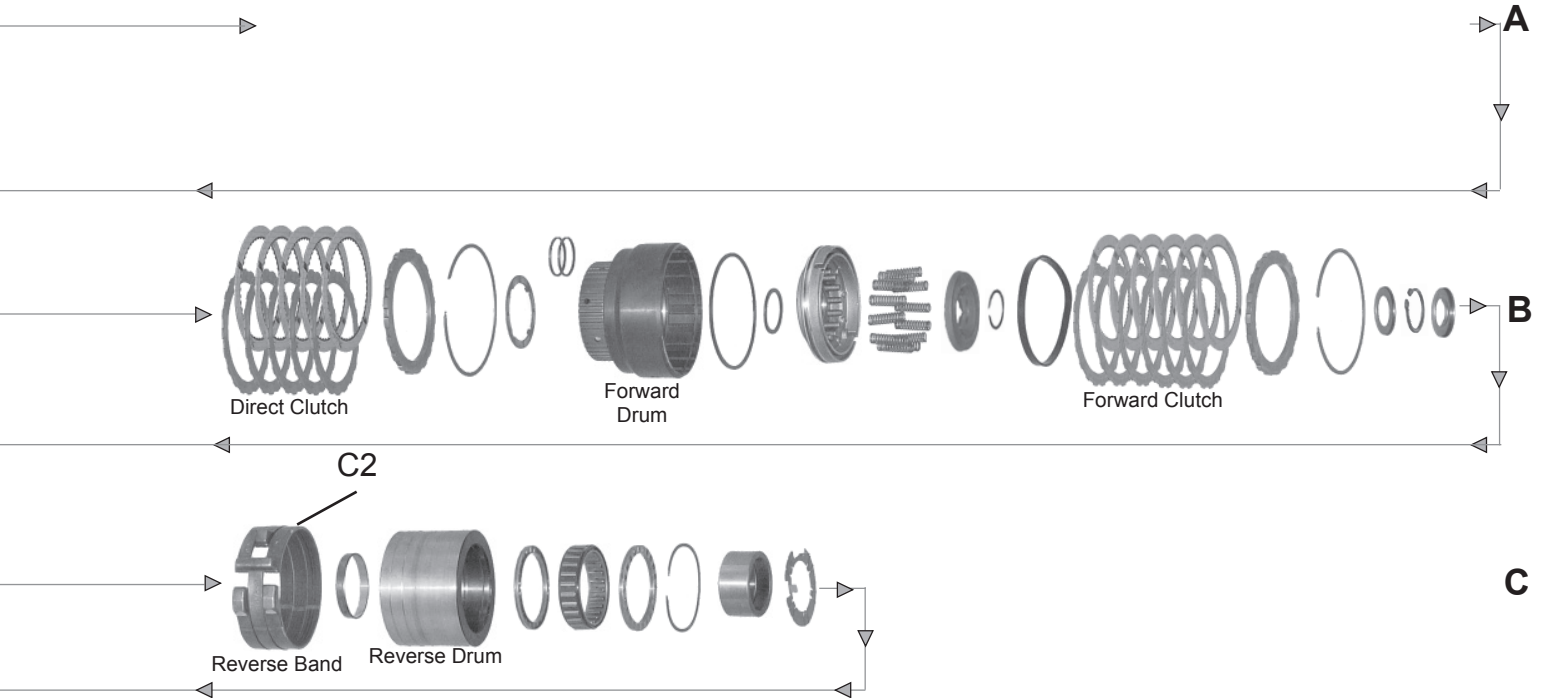

# TRANSMISSION APPLICATIONS

<b>FORD</b>					<b>C3</b>
ILLUST. #	DESCRIPTION	Application	QTY	YEARS	PART NUMBER
	<b>FILTER KIT</b>				
	Filter Kit		1	1974-87	745007
	<b>FILTER</b>				
<b>G2</b>	Filter		1	1974-87	746002
	<b>METAL CLAD SEAL</b>				
<b>A3</b>	Front Pump		1	1974-87	759006
	Manual Lever Control		1	1974-87	759003
<b>G4</b>	Rear Extension Housing	w/boot	1	1974-87	759008
	<b>MODULATOR</b>				
	Modulator	ADJ 7.5-10 - Dual diaphragm - no stripe	1	1974-76	747006
	Modulator	ADJ 7.5-10 - EDA 1.03 - Single diaphragm - Green stripe	1	1994-85	747007
	Modulator	White Stripe (Adjustable)	1	1981-87	747027
	<b>GASKET &amp; RUBBER KIT (CONTAINS: All Paper Gaskets, Pan Gasket, Rubber O'Rings, &amp; Rubber Lip Seals)</b>				
	Gasket & Rubber Kit		1	1974-87	748008
	<b>OVERHAUL KIT (CONTAINS: All Paper Gaskets, Pan Gasket, Rubber O'Rings, Rubber Lip Seals, Metal Clad Seals, SEALING RINGS.)</b>				
	Overhaul Kit		1	1974-87	750016
	<b>BANNER KIT (CONTAINS: All Paper Gaskets, Pan Gasket, Rubber O'Rings, Rubber Lip Seals, Metal Clad Seals, Sealing Rings &amp; Friction Clutches.)</b>				
	Banner Kit		1	1974-87	751009
	<b>MASTER KIT (CONTAINS: All Paper Gaskets, Pan Gasket, Rubber O'Rings, Rubber Lip Seals, Metal Clad Seals, Sealing Rings &amp; Friction Clutches, &amp; Steel Clutch Plates.)</b>				
	Master Kit		1	1974-77	752014
	Master Kit		1	1978-87	752015
	<b>SUPER KIT (CONTAINS: All Paper Gaskets, Pan Gasket, Rubber O'Rings, Rubber Lip Seals</b>				
	Metal Clad Seals, Sealing Rings & Friction Clutches, & Steel Clutch Plates, Filter, Band, & Common Bushing.)				
	Super Kit			1978-87	753002
	<b>GASKET &amp; RUBBER COMPONENT</b>				
<b>G8</b>	Gasket, extension housing		1	1974-87	749093
<b>G1</b>	Pan Gasket - fibre		1	1974-87	749003
<b>A7</b>	Gasket, pump to case		1	1974-87	749127
<b>A6</b>	LCS, Front pump		1	1974-87	760001
	O-Ring, oil filler tube		1	1974-87	762001-10
	O-Ring, throttle control lever		1	1974-87	762031-10
<b>G5</b>	Seal, servo cover		1	1974-87	760027
	<b>BAND</b>				
	Intermediate	Flex	1	1974-85	767003
	Reverse	rigid	1	1974-85	767005
	Nut, ban adjusting		1	1974-85	768002
	<b>BUSHING KIT</b>				
	Bushing Kit		1	1974-87	754002
	<b>BUSHING</b>				
	Bellhousing		1	1974-87	755020
<b>G13</b>	Case		1	1974-87	755153
<b>G11</b>	Extension housing		1	1974-up	755022
<b>A12</b>	Front Pump		1	1974-87	755151
	Reverse drum		1	1974-87	755152
	Sun gear		2	1974-87	755175
	<b>HARD PART</b>				
<b>G14</b>	Piston, intermediate servo	2.100"	1	1974-87	770005
<b>G14</b>	Piston, intermediate servo	1.945"	1	1978-87	770006
	<b>VALVE BODY KIT</b>				
	Valve Body Kit		1	1974-87	765026

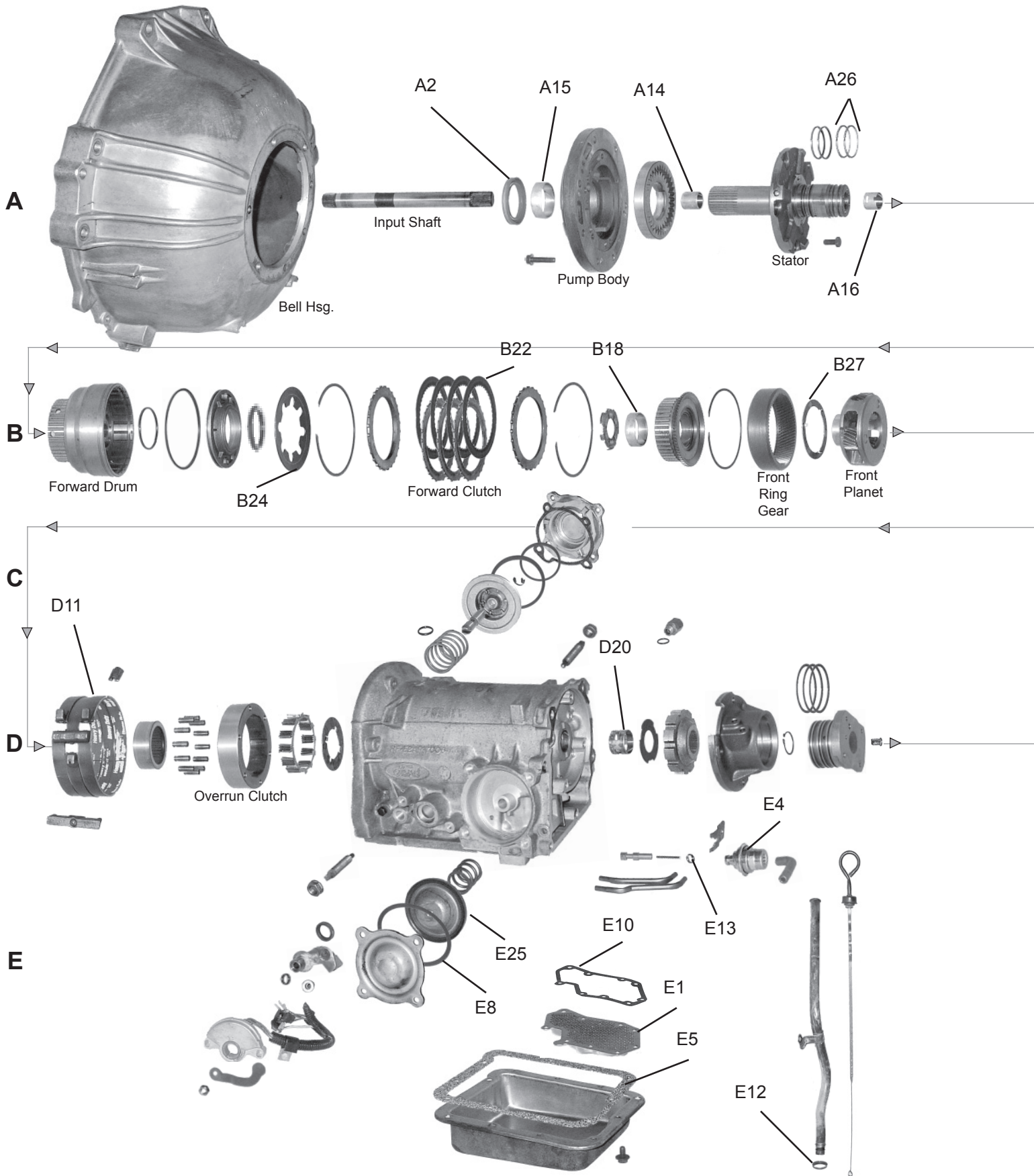

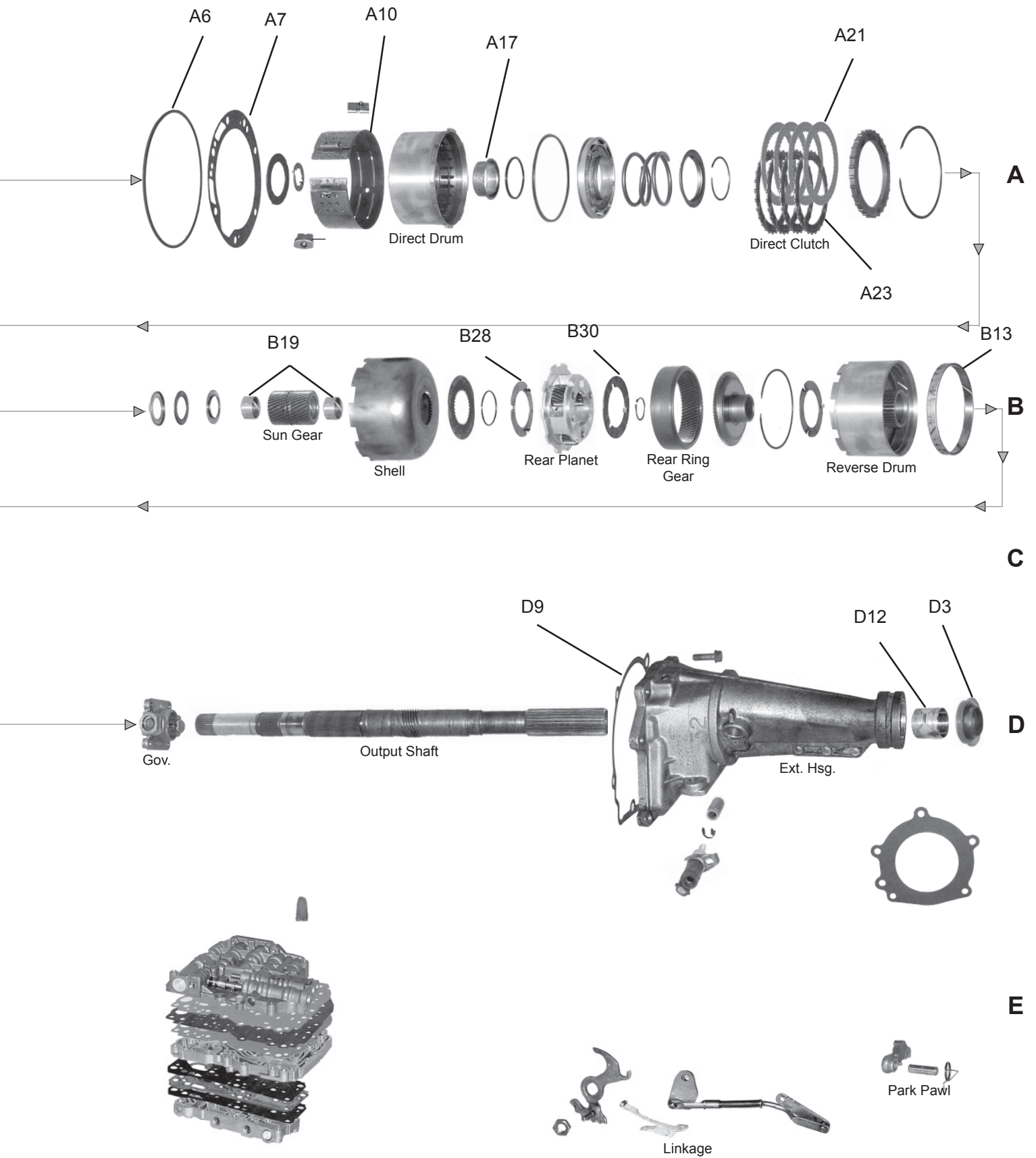

# TRANSMISSION APPLICATIONS

FORD			C4, C5		
ILLUST. #	DESCRIPTION	Application	QTY	YEARS	PART NUMBER
<b>FILTER KIT</b>					
	ALL		1	1964	745011
	Mustang		1	1965	745011
			1	1965-69	745012
	C4 - w/shallow pan - except. Maverick, Falcon, bronco		1	1970	745013
	C4 - w/shallow pan - except. Bronco		1	1971-73	745013
	C4 - w/shallow pan - except. Bronco, BobCat, Mustang, Pinto		1	1974-78	745013
	C4 - w/shallow pan - except. Bronco, BobCat, Versailles, Pinto		1	1979	745013
	C4 - w/shallow pan - except. Bronco, Versailles		1	1980-81	745013
	C5 - w/PEB code		1	1982	745013
	C5 - except. PEB code		1	1982	745014
	2WD		1	1983-86	745014
	w/o filter neck		1	1982-86	745014
	4WD - C5 w/ deep pan & neck - Truck		1	1983-86	745015
	Bronco		1	1970-81	745016
	C4 - w/deep pan - Bobcat, Mustang, Pinto, Versailles		1	1974-79	745017
	C4 - w/deep pan - 4 Cyl. & Versailles		1	1980-81	745017
<b>FILTER</b>					
<b>G1</b>	Filter		1	1964	746043
<b>G1</b>	C4 - w/shallow pan		1	1970-81	746006
<b>G1</b>	C4 - w/deep pan - Mustang II only		1	1974-81	746008
<b>G1</b>	Bobcat, Mustang, Pinto & Versailles		1	1974-79	746008
<b>G1</b>	Passenger cars - 4 Cyl.		1	1980-81	746008
<b>G1</b>	Bronco		1	1970-81	746046
<b>G1</b>	C5 - w/o filter neck		1	1982-86	746007
<b>G1</b>	C5 - w/deep pan & neck - Truck		1	1983-86	746045
<b>METAL CLAD SEAL</b>					
<b>A2</b>	Front Pump	w/o flange	1	1964-86	759001
<b>A2</b>	Front Pump	w/flange	opt.	1964-86	759060
<b>G3</b>	Extension housing	w/o boot & w/Flange	1	1964-86	759016
<b>G3</b>	Extension housing	w/boot & w/Flange	1	1964-86	759097
	Seal		1	1964-72	759010
	Manual Lever Control		1	1964-86	759003
<b>MODULATOR</b>					
<b>G4</b>	C4	ADJ 10.5-13 - EDA 1.2 - white (screw in)	1	1964-72	747015
<b>G4</b>	C4	ADJ 7.5-110 - EDA .91 - yellow (push in)	1	1972-81	747010
<b>G4</b>	C4	ADJ 7.5-10 - dual diaphragm - red (push in w/2 hose con)	1	1973-76	747009
<b>G4</b>	C4 / C5	ADJ 7.5-10 - EDA 1.2 - green (push in)	1	1974-86	747011
<b>GASKET &amp; RUBBER KIT (CONTAINS: All Paper Gaskets, Pan Gasket, Rubber O'Rings, &amp; Rubber Lip Seals)</b>					
	Kit		1	1964-69	748009
	Kit		1	1970-81	748010
	Kit	C5	1	1982-86	748011
<b>OVERHAUL KIT (CONTAINS: All Paper Gaskets, Pan Gasket, Rubber O'Rings, Rubber Lip Seals, Metal Clad Seals, SEALING RINGS.)</b>					
	Kit		1	1964-69	750020
	Kit		1	1970-81	750021
	Kit	C5	1	1982-86	750022
<b>BANNER KIT (CONTAINS: All Paper Gaskets, Pan Gasket, Rubber O'Rings, Rubber Lip Seals, Metal Clad Seals, Sealing Rings &amp; Friction Clutches.)</b>					
	Kit		1	1964-69	751013
	Kit		1	1970-81	751014
	Kit	C5	1	1982-86	751015
<b>MASTER KIT (CONTAINS: All Paper Gaskets, Pan Gasket, Rubber O'Rings, Rubber Lip Seals, Metal Clad Seals, Sealing Rings &amp; Friction Clutches, &amp; Steel Clutch Plates.)</b>					
	Kit		1	1964-69	752019
	Kit		1	1970-81	752020
	Kit	C5	1	1982-86	752021
<b>SUPER KIT (CONTAINS: All Paper Gaskets, Pan Gasket, Rubber O'Rings, Rubber Lip Seals</b>					
Metal Clad Seals, Sealing Rings & Friction Clutches, & Steel Clutch Plates, Filter, Band, & Common Bushing.)					
	Kit	wo/Modulators	1	1964-69	753006
	Kit	wo/Modulators (2 Bands)	1	1970-81	753007
	Kit	C5 - wo/Modulators (2 Bands)	1	1982-86	753008
<b>VALVE BODY KIT</b>					
	Kit		1	1970-72	765008
	Kit	C4 & C5	1	1973-86	765009
<b>GASKET &amp; RUBBER COMPONENT</b>					
<b>G5</b>	Gasket, Oil Pan - Fibre		1	1964-86	749005
<b>A7</b>	Gasket, front pump to case		1	1964-86	749078
	Gasket, valve body separator plate		1	1965-86	749099
	Gasket, valve body separator plate	Inline - L6 & V8	1	1970-81	749098-5
	Gasket, valve body separator plate	C5	1	1982-86	749102
	Gasket, Modulator	screw in	1	1964-71	762031-10
<b>G9</b>	Gasket, extension housing		1	1974-86	749089
	Gasket, filter to valve body	deep pan only - metal	1	1964-82	749105
<b>A6</b>	LCS, front pump to case		1	1964-66	760002-5
<b>G8</b>	LCS, reverse servo cover		1	1964-86	760003-5



# TRANSMISSION APPLICATIONS

FORD (con't)			C4, C5 (con't)		
ILLUST. #	DESCRIPTION	Application	QTY	YEARS	PART NUMBER
<b>GASKET &amp; RUBBER COMPONENT (con't)</b>					
	O-Ring, oil filler tube		1	1964-86	762001-10
	O-Ring, throttle control lever		1	1964-86	762031
	O-Ring, speedometer		1	1964-86	762003-10
	O-Ring, vacuum modulator	push in	1	1972-86	762031-10
<b>BAND</b>					
<b>B10</b>	Bands	Intermediate - front - flex	1	1965-86	767006
<b>B10</b>	Bands	Intermediate - front - snap-in	opt.	1965-86	767040
	Bands	Nut, band adjusting w/seal - front - coarse thread - (rear 1981-up)	2	1964-86	768002
	Bands	Nut, band adjusting w/seal - front - fine thread - C5 - From 5/81	1	1981-86	768003
<b>E11</b>	Bands	Reverse - rear	1	1964-86	767007
<b>BUSHING KIT</b>					
	Bushing Kit	Kit	1	1970-86	754004
<b>BUSHING</b>					
<b>G20</b>	Case rear		1	1964-86	755027
<b>G12</b>	Extension housing	except 1983 4WD Ranger	1	1964-86	755176
<b>D18</b>	Forward clutch hub		1	1966-86	755029
<b>A15</b>	Front Pump body	babbit		1964-86	755021
<b>E13</b>	Reverse brake drum		1	1964-86	755154
<b>B17</b>	Reverse & high clutch drum	direct - babbit	1	1964-69	755025
<b>B17</b>	Reverse & high clutch drum	direct - bronze	1	1970-86	755033
<b>A14</b>	Stator Support - Front	except Falcon, Maverick & 4 Cyl.	1	1970	755031
<b>A14</b>	Stator Support - Front	except 4 Cyl. Capri	1	1971-72	755031
<b>A14</b>	Stator Support - Front		1	1973-86	755031
<b>A14</b>	Stator Support - Front		1	1964-69	755023
<b>A16</b>	Stator Support - Rear		1	1964-69	755024
<b>A16</b>	Stator Support - Rear		1	1970-86	755032
<b>D19</b>	Sun Gear		1	1974-86	755028
<b>CLUTCH PLATES (FRICTION)</b>					
<b>C22</b>	Forward - rear	.061" smooth	4-5	1964-86	766006-4
<b>B21</b>	High/Reverse - Front	.078" waffle	3-4	1964	766004-4
<b>B21</b>	High/Reverse - Front	.078" parallel	3-4	1965-66	766005-4
<b>CLUTCH PLATES (STEEL)</b>					
<b>B23</b>	High/Reverse - Front	.078" smooth	3-4	1965-81	766202
<b>B23</b>	High/Reverse - Front	.090" - C5	3-4	1982-86	766203-4
<b>HARD PART</b>					
<b>C24</b>	Disc spring - forward clutch		1	1964-86	768024
	Kit - valve (check) & Spring		1	1964-86	768022
<b>G25</b>	Piston, reverse servo w/molded seal		1	1964-86	770007
<b>SEALING RING</b>					
<b>A26</b>	Stator Support to Forward		2	1964-69	761002
<b>A26</b>	Stator Support to Forward	.093" - narrow	2	1970-77	761003
<b>A26</b>	Stator Support to Forward	.125" metal - wide	2	1978-86	761004
<b>SPRAG &amp; ROLLER CLUTCH</b>					
	Kit - overrun spring & rollers only - 12 rollers & 12 springs		1	1964-86	763001
<b>THRUST WASHER / THRUST BEARING / RACES / SHIM</b>					
	Kit - w/Popular selective	w/Popular selective	1	1970-86	756003
	Thrust Washer - front pump w/tangs	2.089" plastic (natural)	1	1966-86	757010
	Thrust Washer - forward clutch hub (rear) to front planet		1	1964-86	757006
<b>D27</b>	Thrust Washer - forward clutch hub (ring gear)	3 tabs - metal	1	1964-69	757004
	Thrust Washer - forward clutch hub (ring gear)	3 tabs - metal	1	1970-86	757005
	Thrust Washer - Input shell to rear planetary		1	1964-71	757006
<b>E28</b>	Thrust Washer - Parking rear	3 external slots	1	1964-86	757009
<b>F29</b>	Thrust Washer - reverse drum to case (rear)		1	1964-86	757008
	Thrust Washer - forward planet front carrier		1	1964-81	757006
	Thrust Washer - reverse drum (rear ring gear)	All	1	1964-79	757007
<b>E30</b>	Thrust Washer - reverse drum (rear ring gear)	Trucks to 3/81	2	1980	757007
<b>E30</b>	Thrust Washer - reverse drum (rear ring gear)	Cars	2	1980-81	757007
<b>E30</b>	Thrust Washer - reverse drum (front)	All	2	1964-79	757007
	Thrust Washer - reverse drum (front) - Trucks to 3/81	Trucks to 3/81	2	1980	757007
	Thrust Washer - reverse drum (front) - Cars	Cars	2	1980-81	757007
			2		

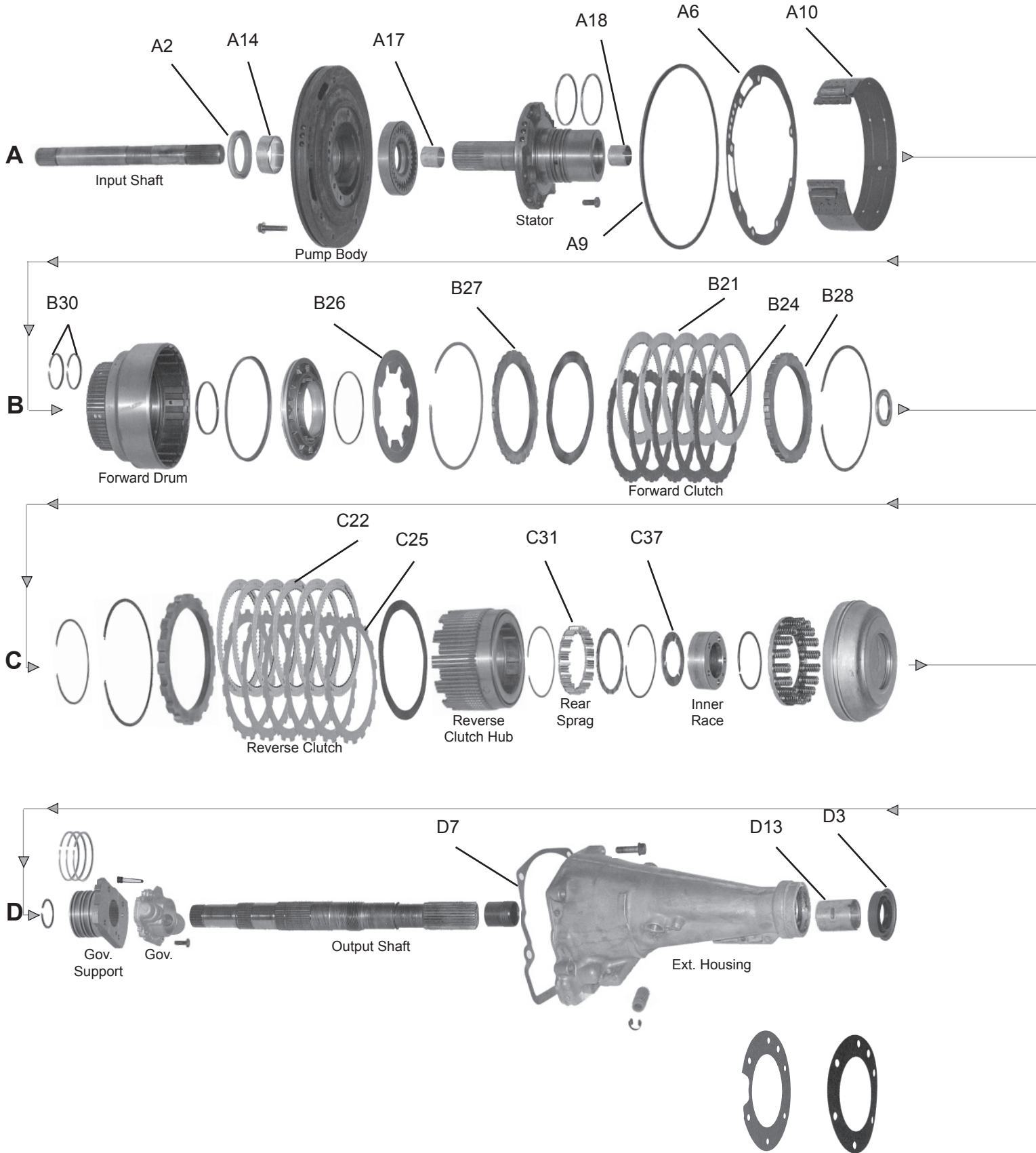

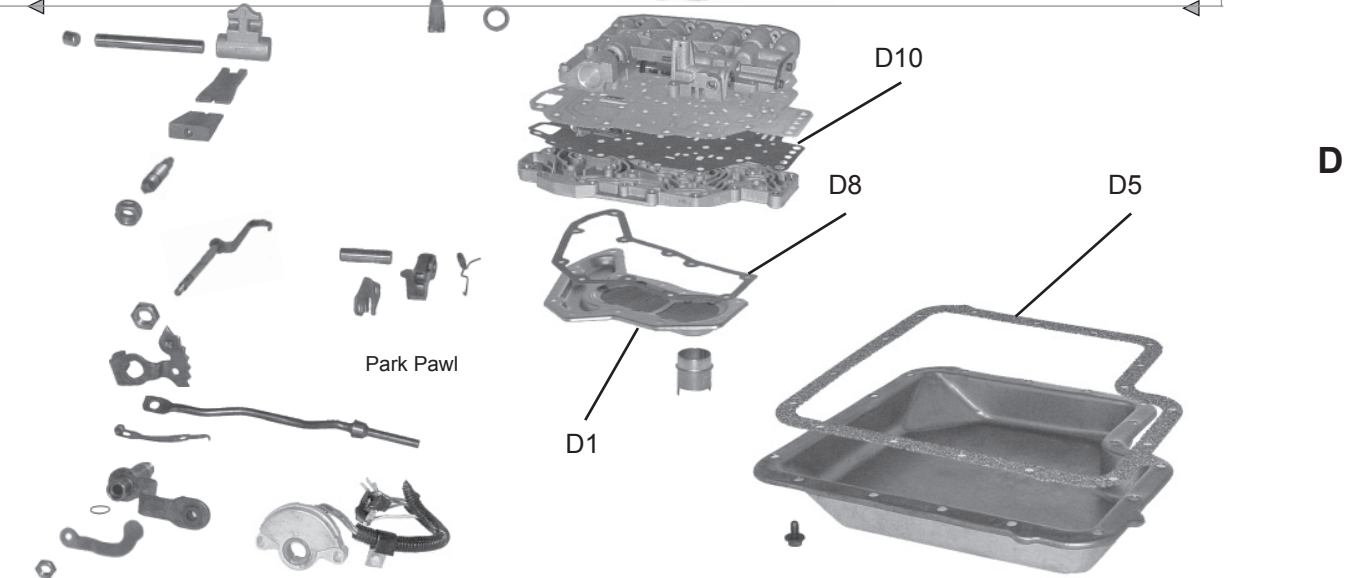
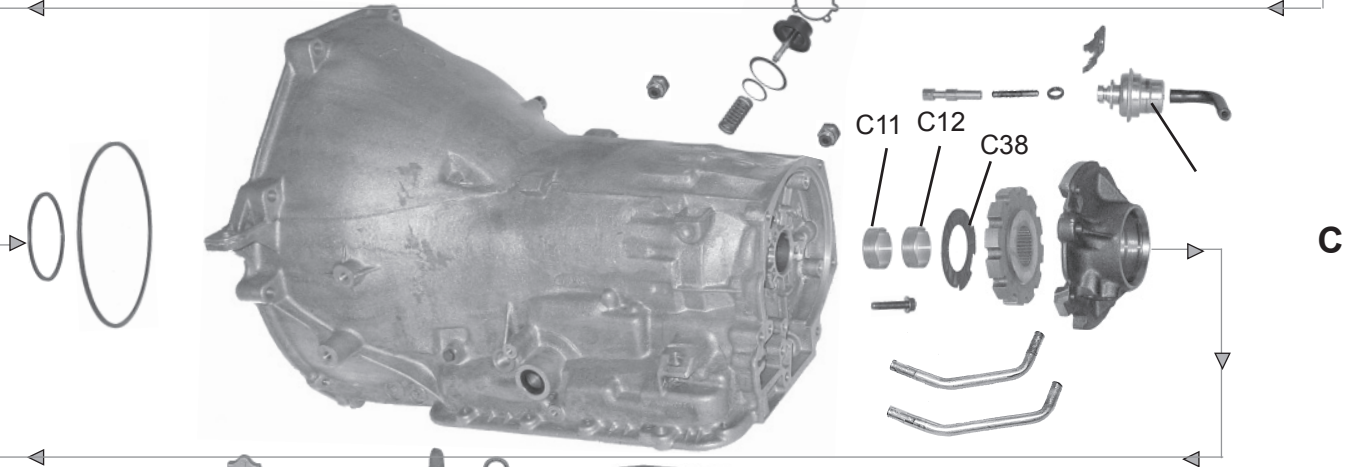
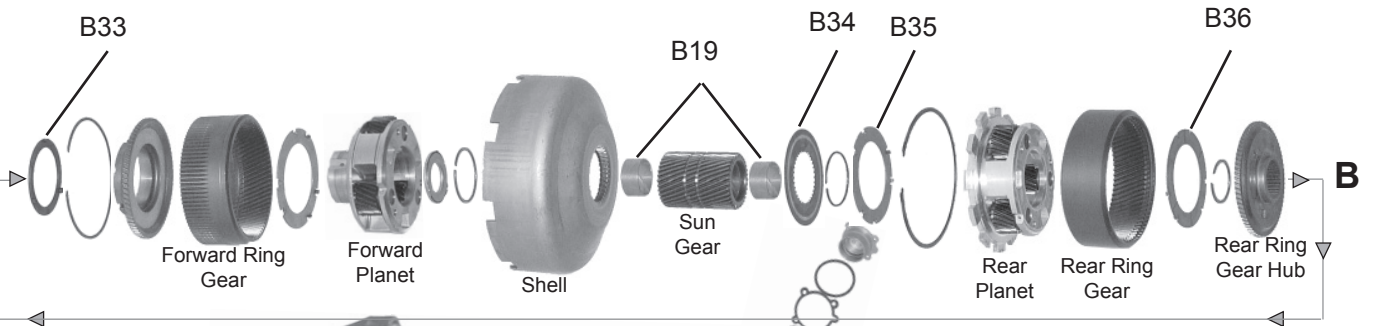
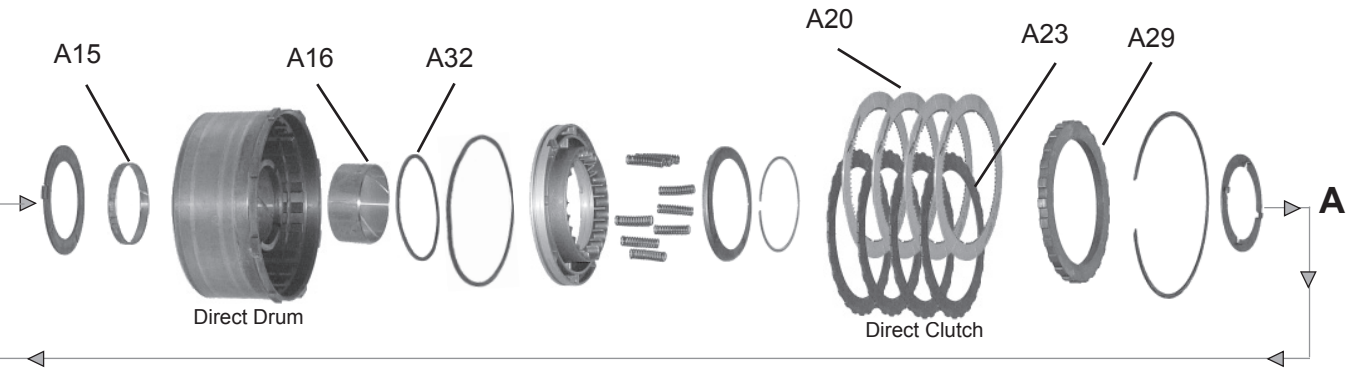

# TRANSMISSION APPLICATIONS

<b>FORD</b>						<b>C6</b>
ILLUST. #	DESCRIPTION	Application	QTY	YEARS	PART NUMBER	
<b>FILTER KIT</b>						
	Filter Kit	Flat	1	1962-72	745018	
	Filter Kit	Flat - 2WD F100/350, M450-50	1	1973-74	745018	
	Filter Kit	Flat - F500	1	1973	745018	
	Filter Kit	Deep exc. 4WD - M450-500	1	1975-76	745019	
	Filter Kit	Deep exc. 4WD - 2WD F100-350	1	1975-97	745019	
	Filter Kit	Deep exc. 4WD - E100-350	1	1995-97	745019	
	Filter Kit	Rubber Grommet - 4WD F100-350	1	1973-74	745020	
	Filter Kit	Rubber Grommet - 4WD F100-350 - exc. 460cc 75-76	1	1975-97	745020	
	Filter Kit	Rubber Grommet - 4WD Bronco	1	1980-96	745020	
<b>FILTER</b>						
H1	Filter		1	1966-72	746010	
H1	Passenger Cars		1	1973-74	746010	
H1	F100/350, M450-50	2WD	1	1973-74	746010	
H1	F500		1	1973	746010	
H1	Passenger Cars		1	1975-80	746012	
H1	F150-350 w/460cc (75-76), M450-500		1	1975-76	746012	
H1	E&F100-350	2WD	1	1975-97	746012	
H1	F100-350	Rubber Grommet - 4WD	1	1973-74	746013	
H1	F100-350 - exc. 460cc 75-76	Rubber Grommet - 4WD	1	1975-97	746013	
H1	Bronco	Rubber Grommet - 4WD	1	1980-96	746013	
<b>METAL CLAD SEAL</b>						
H3	Extension Housing	w/boot	1	1966-96	759005	
H3	Extension Housing	w/boot	opt.	1966-97	759009	
H3	Extension Housing	w/bolt on yoke & flange	1	1966-79	759004	
H3	Extension Housing	w/o Boot - except Lincoln & trucks	1	1966-69	759020	
H3	Extension Housing	w/o Boot - passenger cars	1	1970-80	759020	
H3	Extension Housing	w/o Boot - Trucks w/2 9/16" O.D.	1	1973-93	759020	
A2	Front Pump	w/o Flange	1	1966-96	759001	
A2	Front Pump	w/Flange	opt.	1966-96	759060	
H3	Manual lever control		1	1966-97	759003	
<b>MODULATOR</b>						
H4	ADJ 10.5-13 - EDA 1.2	White - screw in	1	1966-72	747015	
H4	ADJ 10.5-13 - EDA 1.2	Black	1	1973-76	747012	
H4	ADJ 10.5-13 - EDA 1.2	purple - push in	1	1972-92	747013	
H4	ADJ 10.5-13 - EDA 1.71	green - push in	1	1977-91	747014	
<b>GASKET &amp; RUBBER KIT (CONTAINS: All Paper Gaskets, Pan Gasket, Rubber O'Rings, &amp; Rubber Lip Seals)</b>						
	Gasket & Rubber Kit		1	1966-67	748012	
	Gasket & Rubber Kit	combination	2	1967-97	748013	
<b>OVERHAUL KIT (CONTAINS: All Paper Gaskets, Pan Gasket, Rubber O'Rings, Rubber Lip Seals, Metal Clad Seals, SEALING RINGS.)</b>						
	Overhaul Kit	early 1976	1	1966-76	750023	
	Overhaul Kit	combination	1	1968-97	750024	
<b>BANNER KIT (CONTAINS: All Paper Gaskets, Pan Gasket, Rubber O'Rings, Rubber Lip Seals, Metal Clad Seals, Sealing Rings &amp; Friction Clutches.)</b>						
	Banner Kit	To 6/1967	1	1966-67	751016	
	Banner Kit	From 6/1967	1	1967-76	751017	
	Banner Kit	From 6/1976	1	1976-95	751019	
<b>MASTER KIT (CONTAINS: All Paper Gaskets, Pan Gasket, Rubber O'Rings, Rubber Lip Seals, Metal Clad Seals, Sealing Rings &amp; Friction Clutches, &amp; Steel Clutch Plates.)</b>						
	Master Kit	To 6/1967	1	1966-67	752022	
	Master Kit	From 6/1967	1	1967-76	752023	
	Master Kit	From 6/1976	1	1976-97	752024	
<b>SUPER KIT (CONTAINS: All Paper Gaskets, Pan Gasket, Rubber O'Rings, Rubber Lip Seals</b>						
<b>Metal Clad Seals, Sealing Rings &amp; Friction Clutches, &amp; Steel Clutch Plates, Filter, Band, &amp; Common Bushing.)</b>						
	Super Kit		1	1966-67	753009	
	Super Kit	Early 1976 - 2WD	1	1968-76	753010	
	Super Kit	Late 1976 - 2WD	1	1976-97	753011	
<b>VALVE BODY KIT</b>						
	Valve Body Kit		1	1966-96	765001	
<b>GASKET &amp; RUBBER COMPONENT</b>						
H5	Gasket, oil pan	fibre	1	1966-97	749007	
A6	Gasket, front pump to case		1	1976-97	749072	
	Gasket, valve body		1	1967-97	749101-5	
H7	Gasket, extension housing		1	1966-97	749094	
H8	Gasket, modulator	screw in	1	1966-71	762031-10	
A9	Gasket, filter	paper	1	1966-97	749106-5	
	LCS, front pump to case	pump O-ring	1	1966-97	760004	
	O-ring, modulator	push in	1	1972-up	762031-10	
	O-ring, oil filler tube		1	1966-97	762001-10	
	O-ring, throttle control lever		1	1966-up	762031-10	
<b>BAND</b>						
A10	Intermediate - Front - Flex	Flex	1	1966-97	767042	
A10	Intermediate - Front - snap-in	snap-in	opt.	1966-97	767041	
<b>BUSHING KIT</b>						
	Bushing Kit	Kit	1	1966-94	754005	

# TRANSMISSION APPLICATIONS

FORD (con't)			C6 (con't)		
ILLUST. #	DESCRIPTION	Application	QTY	YEARS	PART NUMBER
<b>BUSHING</b>					
H11	Case - Front	w/oil groove - hardened	opt.	1966-97	755039
H12	Case - Rear	w/o oil groove - hardened	opt.	1966-97	755041
H13	Extension housing	excpt Lincoln - brass	1	1966-97	755014
H13	Extension housing	Lincoln	1	1966-97	755017
A14	Front Pump	bronze grooved	1	1966-97	755034
B15	Intermediate Drum - Front (direct)	3/8" narrow	1	1966-97	755038
B16	Intermediate Drum - Rear (direct)	1 1/4" wide	1	1966-97	755037
A17	Stator Support - front	Stator Support - front	1	1966-94	755036
A18	Stator Support - rear	Stator Support - rear	1	1966-94	755155
D19	Sun Gear	Sun Gear	2	1966-97	755040
<b>CLUTCH PLATES (FRICTION)</b>					
B20	Direct	.075" waffle	3-4	1966-97	766007-4
C21	Forward	.060" parallel - coarse	4-5	1966-67	766008-5
C21	Forward	.061: smooth	3-5	1967-76	766009-5
C21	Forward	.075 smooth	4	1976-92	766010-5
F22	Reverse	.075" waffle	4-6	1966-97	766011-6
<b>CLUTCH PLATES (STEEL)</b>					
B23	Direct - .078"	.078"	3-4	1966-97	766204-4
C24	Forward - .078"	.078"	3-4	1966-97	766204-4
F25	Reverse - .078"	.078"	4-6	1966-97	766205-6
<b>HARD PART</b>					
C26	Disc spring forward clutch		1	1964-86	768031
C27	Pressure Plate - forward clutch	Front	1	1966-97	768033
C28	Pressure Plate - forward clutch	rear	1	1966-97	768034
B29	Pressure Plate - Direct		1	1966-96	768034
<b>SEALING RING</b>					
C30	Forward drum	metal	2	1966-95	761005
<b>SPRAG &amp; ROLLER CLUTCH</b>					
E31	Kit - spring & roller overrun clutch	w/washer	1	1966-95	764003
E31	Kit - spring & roller overrun clutch	w/o washer	1	1966-95	764001
<b>THRUST WASHER / THRUST BEARING / RACES / SHIM</b>					
	Kit, Thrust Washer	Kit	1	1966-94	756004
B32	Thrust Washer - Intermediate brake drum	4 tabs	1	1966-94	757015
D33	Thrust Washer - Forward clutch hub	3 tabs - metal	1	1966-94	757011
D34	Thrust Washer - input shell	.049"	1	1966-79	757014
D, E35	Thrust Washer - forward & reverse planet carrier	6 tabs	2-3	1966-89	757012
E36	Thrust Washer - reverse planet carrier	4 tabs	1	1966-89	757013
E37	Thrust Washer - Output shaft - hub		1	1969-up	757016
G38	Thrust Washer - Output shaft - rear		1	1966-72	757046
E37	Thrust Washer - Output shaft - hub	2 tabs - passenger cars	1	1966-69	757017
E37	Thrust Washer - Output shaft - hub	2 tabs - Trucks	1	1968-72	757017
E37	Thrust Washer - Output shaft - hub	2 tabs - passenger cars	1	1970-80	757016
E37	Thrust Washer - Output shaft - hub	2 tabs - trucks to 1/13/87	1	1973-87	757016

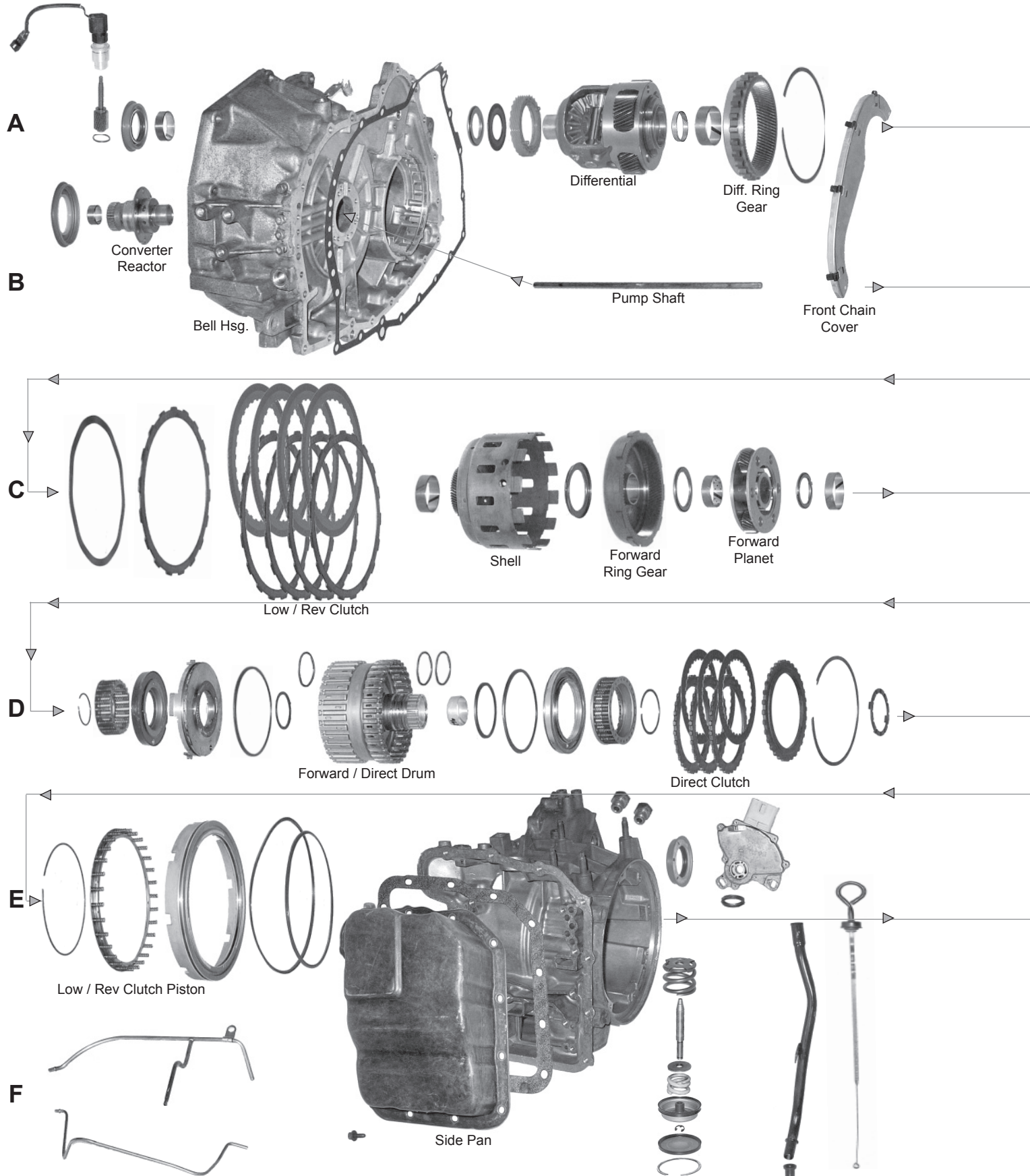

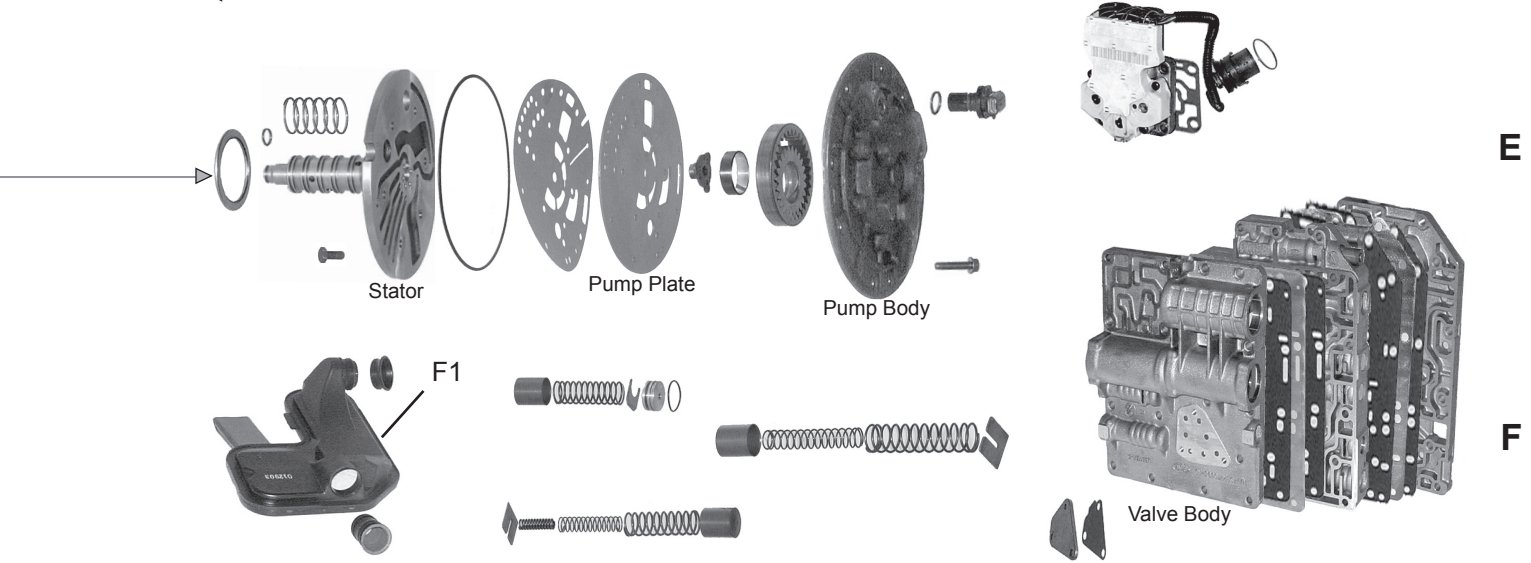
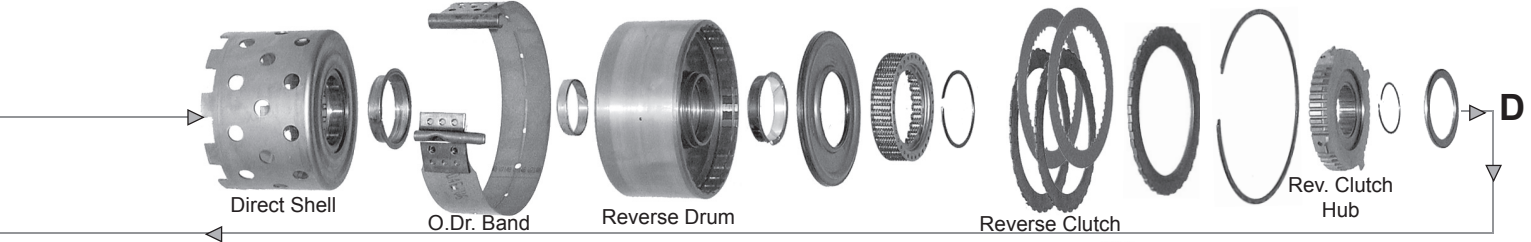
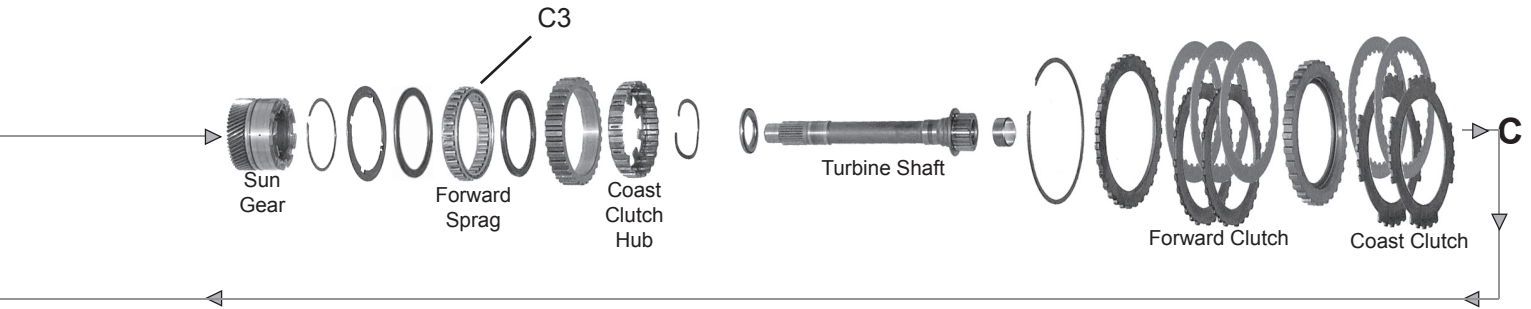
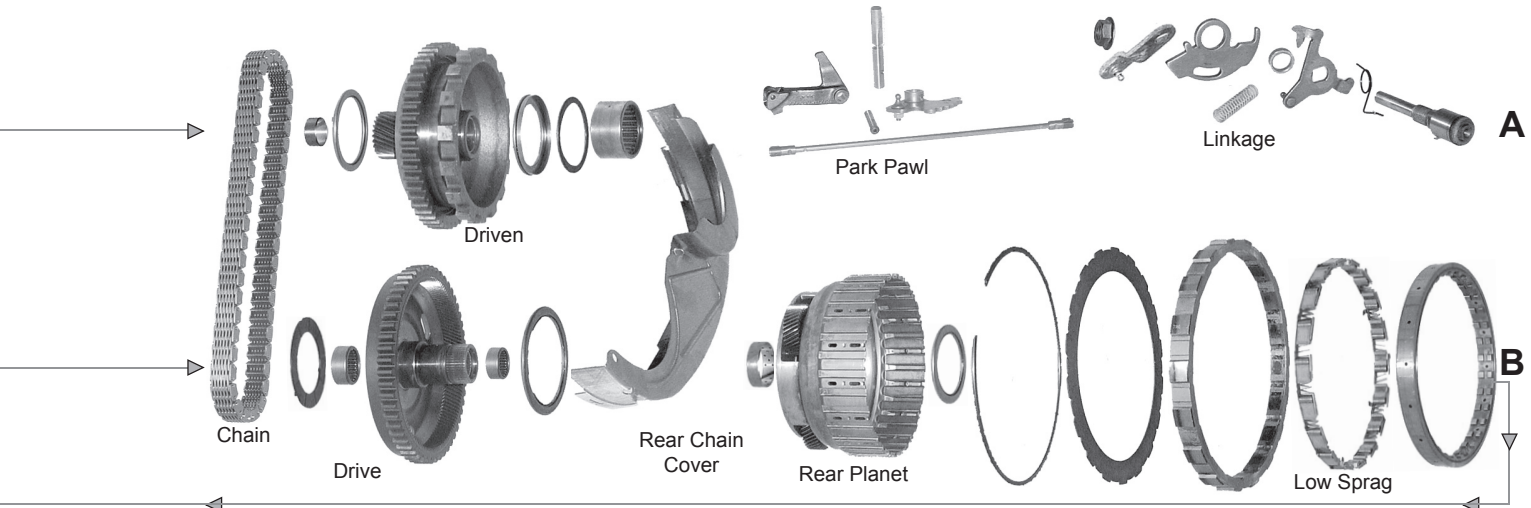

# TRANSMISSION APPLICATIONS

<b>FORD</b>			<b>CD4E</b>		
ILLUST. #	DESCRIPTION	Application	QTY	YEARS	PART NUMBER
	<b>FILTER KIT</b>				
	Filter Kit	Contour, Mystique, Mazda 626	1	1994-01	745180
	Filter Kit	Cougar	1	1999-01	745181
	Filter Kit	Escape	1	2000-01	745182
	<b>FILTER</b>				
	Filter		1	1994-01	746156
	<b>SENSOR</b>				
	Sensor	Input turbine speed	1	1995-06	771083
	Sensor	Output speed	1	1998-06	771082
	<b>SOLENOID</b>				
	Solenoid - assembly	Solenoid - assembly - To 1/98	1	1994-98	772044
	Solenoid, Switch, Sensor	Switch - Manual Lever position	1	1994-97	772009
	<b>SWITCH</b>				
	Switch	Manual Lever position	1	1994-97	772009
	<b>OVERHAUL KIT (CONTAINS: All Paper Gaskets, Pan Gasket, Rubber O'Rings, Rubber Lip Seals, Metal Clad Seals, SEALING RINGS.)</b>				
	Overhaul Kit		1	1994-96	750146
	<b>BAND</b>				
	Intermediate	1.653" wide	1	1994-95	767059
	<b>SPRAG &amp; ROLLER CLUTCH</b>				
	Sprag - Forward - input		1	1994-96	764023
	Roller clutch - low		1	1994-96	764019



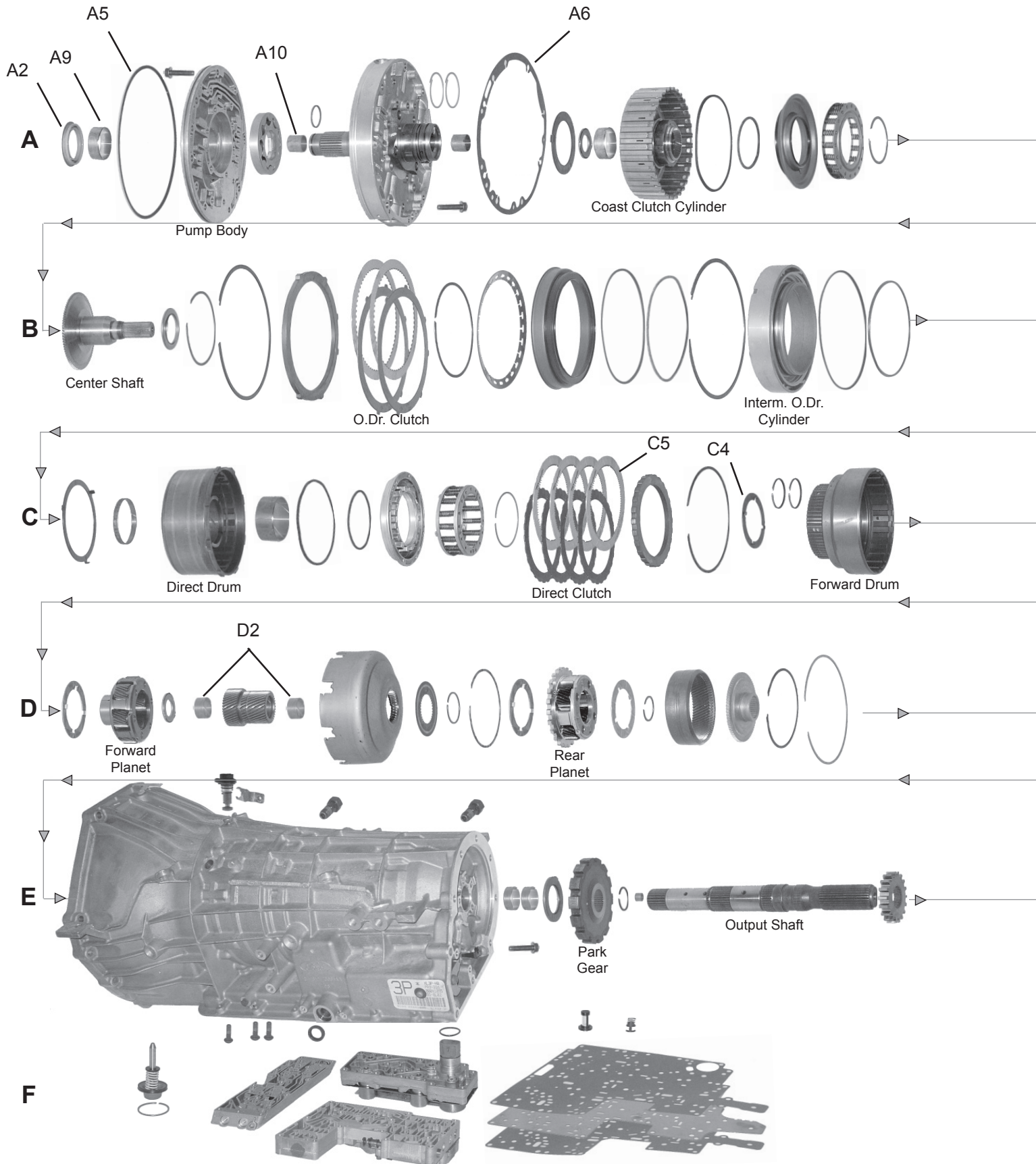

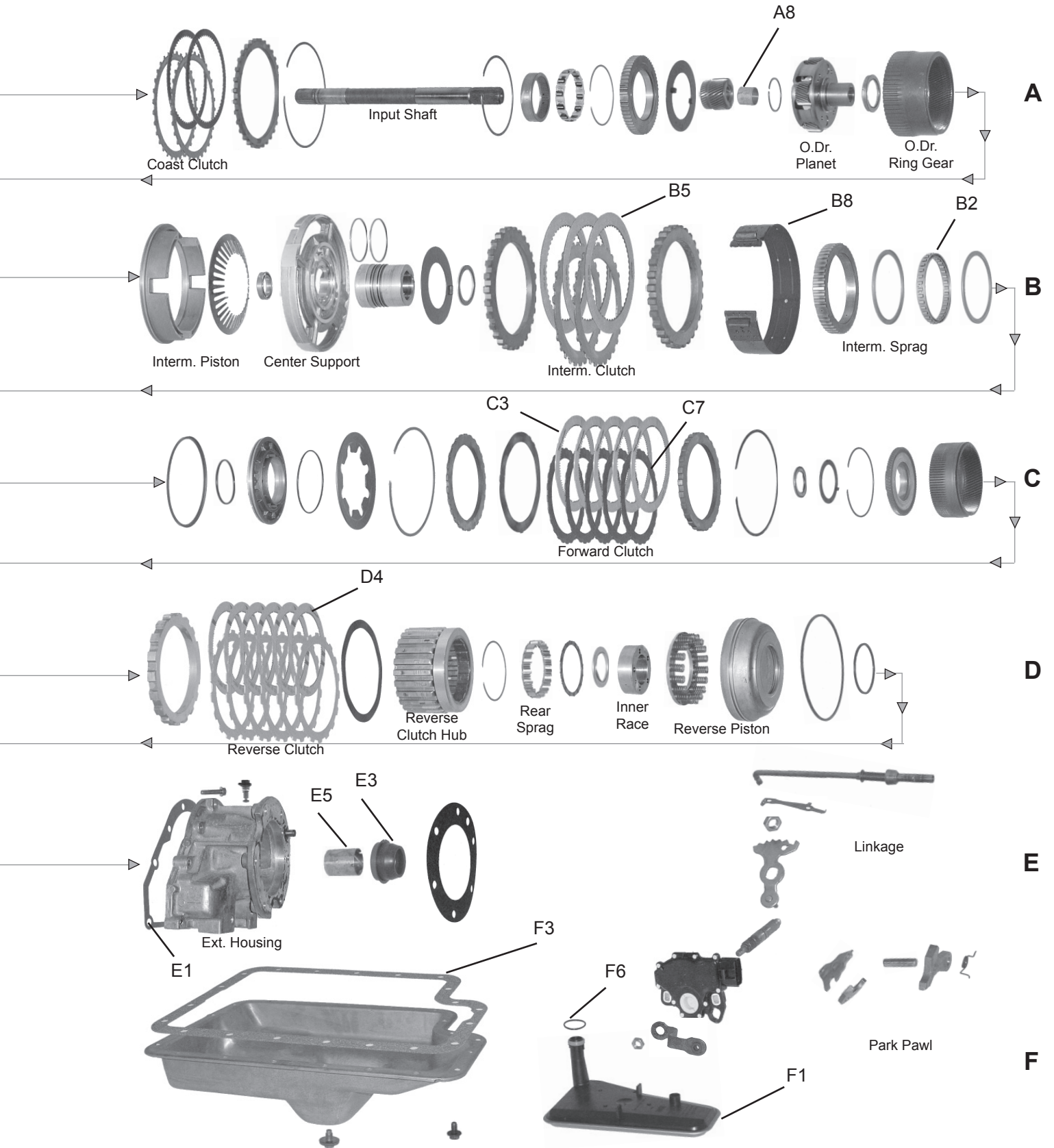

# TRANSMISSION APPLICATIONS

FORD			E4OD, 4R100		
ILLUST. #	DESCRIPTION	Application	QTY	YEARS	PART NUMBER
	<b>FILTER KIT</b>				
	Filter Kit	2WD	1	1989-97	745021
	Filter Kit	4WD	1	1989-97	745022
	Filter Kit	2WD	1	1998-01	745198
	Filter Kit	4WD	1	1998-01	745199
	<b>FILTER</b>				
H1	Filter	2WD	1	1989-97	746015
H1	Filter	4WD	1	1989-97	746016
	<b>METAL CLAD SEAL</b>				
A2	Front Pump	w/Flange	1	1989-01	759011
H3	Extension housing	w/o boot	1	1989-01	759020
H3	Extension housing	w/boot	opt.	1989-01	759009
	Manual lever Control		1	1989-98	759003
	<b>SWITCH</b>				
	MLPS - neutral safety		1	1989-05	772010
	<b>SOLENOID KIT</b>				
	Kit - Torque convertor	lock-up delay module	1	1988-92	772041
	Adaptor for lock-up delay		1	1988-92	772042
	<b>SOLENOID</b>				
	Solenoid - Pack	early - purple	5	1989-95	772045
	Solenoid - Pack	early - purple - 4WD	5	1996-01	772045
	Solenoid - Pack	late - purple	5	1996-05	772046
	<b>GASKET &amp; RUBBER KIT</b> (CONTAINS: All Paper Gaskets, Pan Gasket, Rubber O'Rings, & Rubber Lip Seals)				
	Gasket & Rubber Kit		1	1989-95	748014
	<b>OVERHAUL KIT</b> (CONTAINS: All Paper Gaskets, Pan Gasket, Rubber O'Rings, Rubber Lip Seals, Metal Clad Seals, SEALING RINGS.)				
	Overhaul Kit		1	1989-95	750025
	<b>BANNER KIT</b> (CONTAINS: All Paper Gaskets, Pan Gasket, Rubber O'Rings, Rubber Lip Seals, Metal Clad Seals, Sealing Rings & Friction Clutches.)				
	Banner Kit		1	1989-95	751018
	<b>MASTER KIT</b> (CONTAINS: All Paper Gaskets, Pan Gasket, Rubber O'Rings, Rubber Lip Seals, Metal Clad Seals, Sealing Rings & Friction Clutches, & Steel Clutch Plates.)				
	Kit - 4EOD		1	1989-95	752025
	Kit - 4EOD		1	1996-98	752163
	Kit - 4R100		1	1998-01	752162
	<b>SUPER KIT</b> (CONTAINS: All Paper Gaskets, Pan Gasket, Rubber O'Rings, Rubber Lip Seals				
	Metal Clad Seals, Sealing Rings & Friction Clutches, & Steel Clutch Plates, Filter, Band, & Common Bushing.)				
	Super Kit		1	1989-95	753012
	<b>VALVE BODY KIT</b>				
	Valve Body Kit		1	1989-01	765014
	<b>GASKET &amp; RUBBER COMPONENT</b>				
H4	Gasket, Pan		1	1989-01	749008
H7	Gasket, extension housing		1	1989-05	749121
A6	Gasket, front pump to case		1	1989-05	749119
A5	LCS, front pump to case		1	1989-05	762002
	O-Ring, oil filler tube		1	1989-05	762001-10
	O-Ring, solenoid connector		1	1989-05	762001-10
	<b>BAND</b>				
E8	Overrunning	coast	1	1989-05	767008
	<b>BUSHING</b>				
H11	Case - Front	w/oil groove - hardened	1	1988-05	755039
	Case - Rear	w/o oil groove - hardened	1	1988-05	755041
H12	Extension housing	2WD & 4WD	1	1989-98	755014
A9	Front pump	bronze grooved	1	1989-05	755034
A9	Front Pump	babbitt	1	1989-05	755146
	Overdrive sun gear		1	1989-05	755036
A10	Stator support - front		1	1989-05	755036
	Sun Gear - forward & reverse		2	1989-05	755040
	<b>CLUTCH PLATES (FRICTION)</b>				
F14	Forward	.075" smooth	4	1989	766010-5
D13	Intermediate (2nd)	.078" waffle	3	1989-05	766012-5
G15	Reverse	.075" waffle	6	1989-05	766011-6
	<b>CLUTCH PLATES (STEEL)</b>				
F16	Forward	.078"	4	1989-05	766204-4
E15	Direct	.078"	4	1989-05	766204-4
E15	Reverse	.068"	6	1989-05	766204-4
	<b>SEALING RING</b>				
	Forward Clutch drum - center support	metal	1	1989-05	761005
	<b>SPRAG &amp; ROLLER CLUTCH</b>				
	Kit - spring & roller overrunning (low) clutch		1	1989-05	764003
C18	Sprag - overdrive		1	1989-94	764004
C18	Sprag - overdrive		1	1995-05	764022
E19	Sprag - intermediate		1	1989-05	764005

# TRANSMISSION APPLICATIONS

<b>FORD (con't)</b>			<b>E4OD, 4R100 (con't)</b>		
ILLUST. #	DESCRIPTION	Application	QTY	YEARS	PART NUMBER
	<b>THRUST WASHER / THRUST BEARING / RACES / SHIM</b>				
<b>F17</b>	Thrust Washer - forward clutch hub		1	1989-05	757011
	Thrust Washer - output shaft hub		1	1989-05	757016

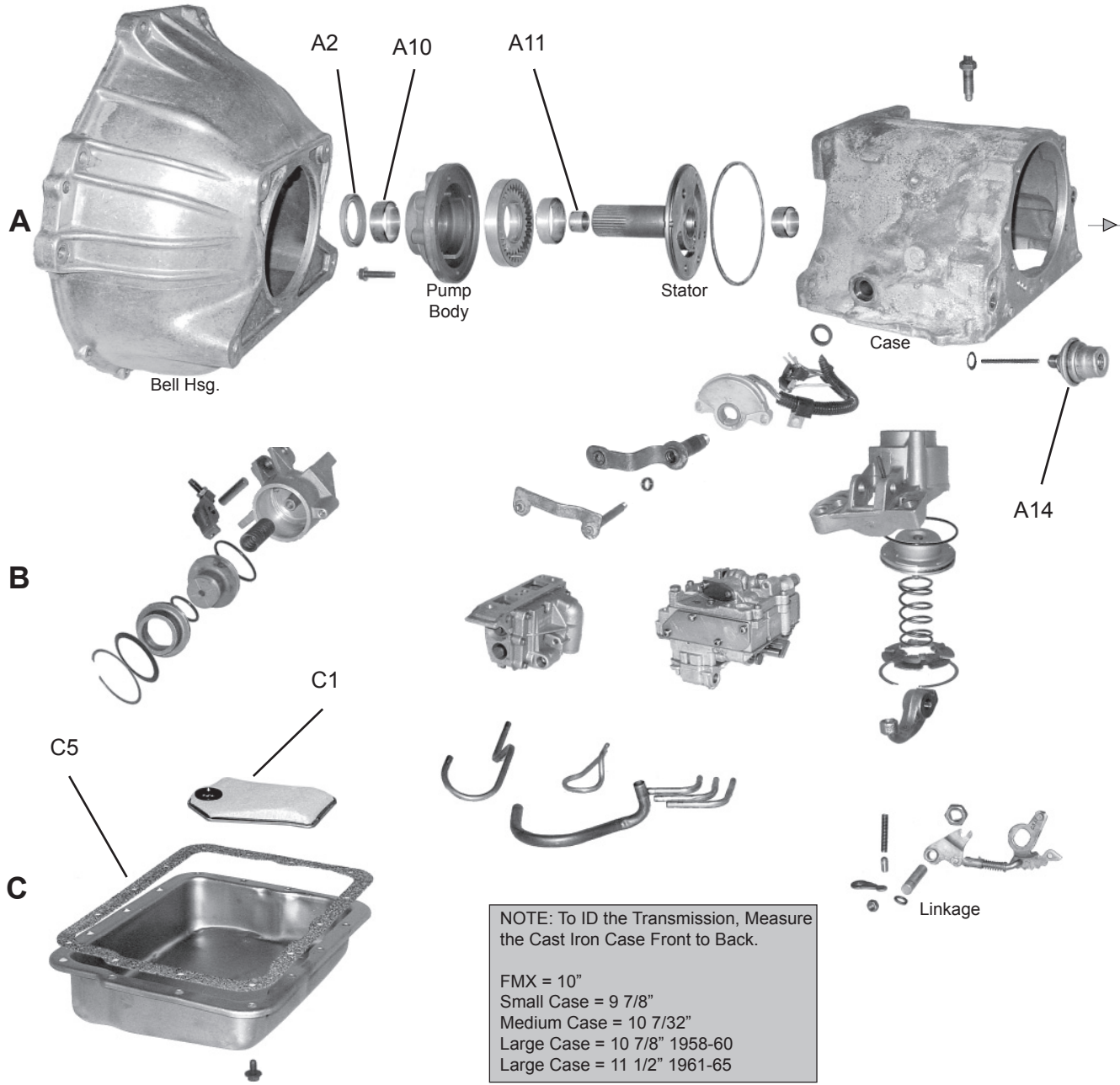

Early Models

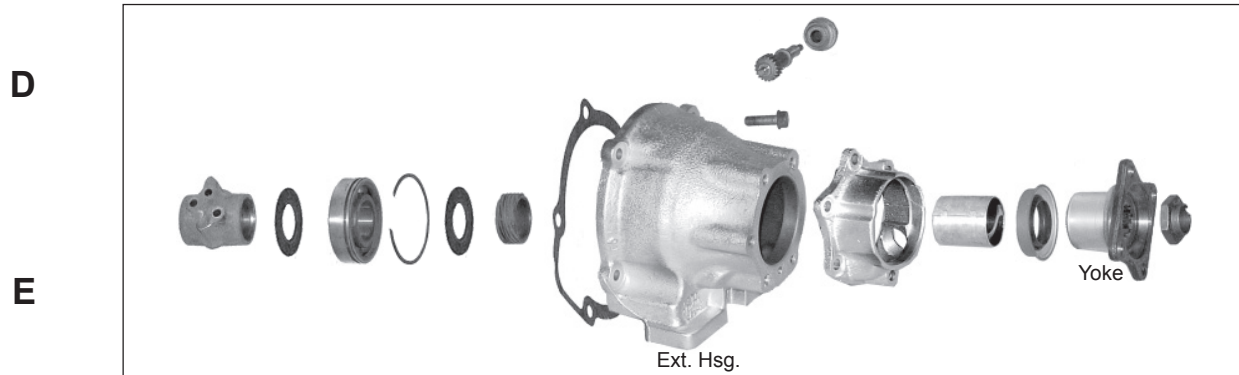

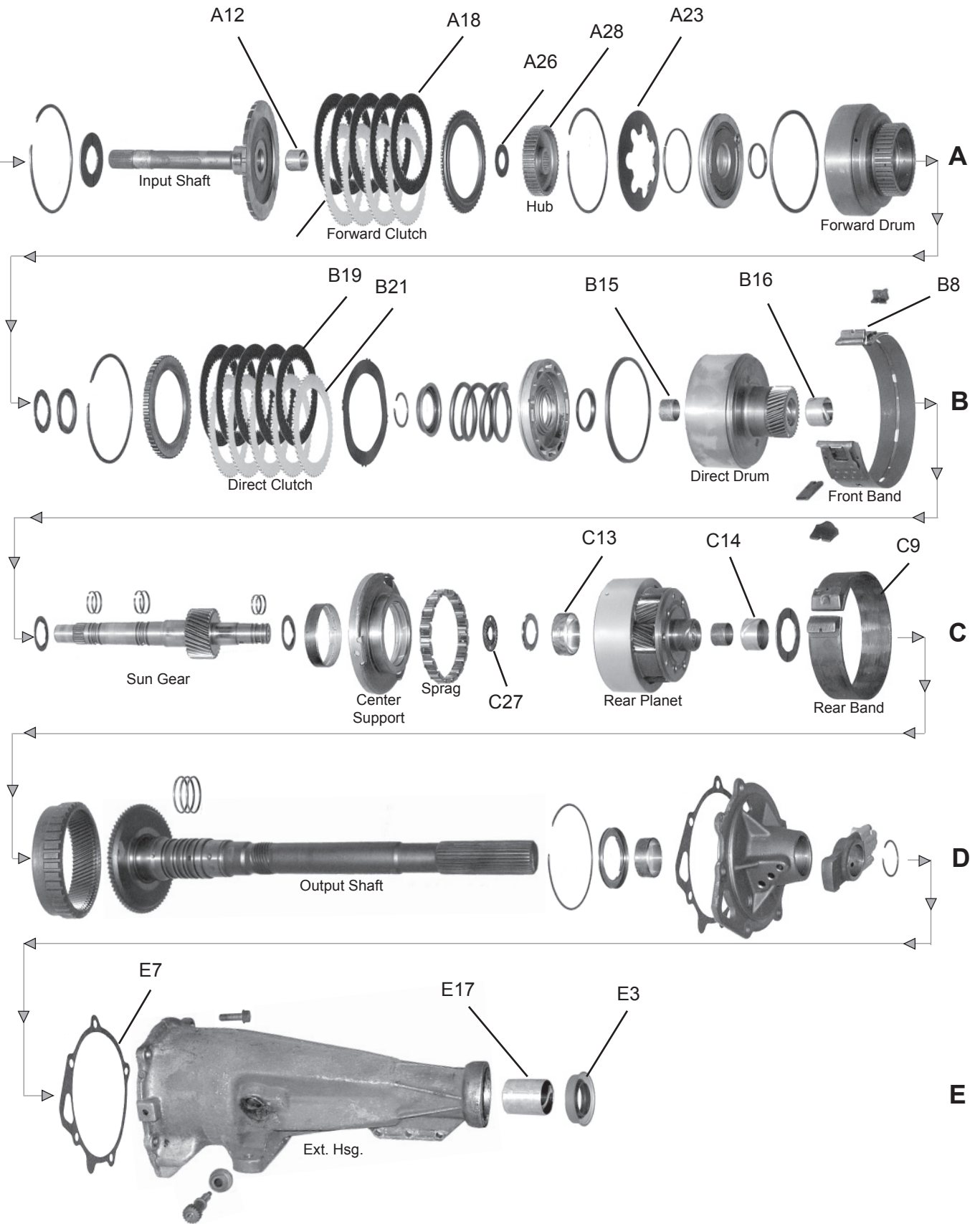

# TRANSMISSION APPLICATIONS

FORD			FMX, BW8, BW12		
ILLUST. #	DESCRIPTION	Application	QTY	YEARS	PART NUMBER
<b>FILTER KIT</b>					
	Filter Kit	FX, FMX (felt)	1	1977-82	745004
	Filter Kit	FMX - brass screen	1	1968-77	745005
	Filter Kit	BW8, BW12	1	1975-82	745005
	Filter Kit	MX	1	1955-67	745006
<b>FILTER KIT</b>					
F1	Filter	FMX - felt	1	1977-82	746042
F1	Filter	FMX - brass screen	1	1968-77	746001
<b>METAL CLAD SEAL</b>					
A2	Front pump	w/o flange	1	1968-81	759001
A2	Front pump	w/flange	opt.	1968-81	759060
F3	Extension Housing (SX)	w/o boot	1	1951-67	759016
F3	Extension Housing (MX, FMX, BW8, BW12) (HX)	w/o boot	1	1955-72	759020
F3	Extension Housing (MX, FMX, BW8, BW12)	w/boot	opt.	1955-81	759009
F3	Extension Housing (HX 1958-60) MX, BW8, FMX	w/o boot	1	1955-72	759005
F3	Extension Housing - w/bolted flange	w/o boot 3.066" O.D.	1	1955-71	759004
	Manual Lever Control		1	1955-81	759003
<b>MODULATOR</b>					
F4	ADJ 7.5-10 - EDA 1.2	blue - screw in	1	1968-81	747005
F4	ADJ 7.5-10 - EDA 1.71	light green - screw in	1	1975-81	747002
F4	Dual Diaphragm	black - screw in w/351 engine	1	1975-76	747023
<b>GASKET &amp; RUBBER KIT (CONTAINS: All Paper Gaskets, Pan Gasket, Rubber O'Rings, &amp; Rubber Lip Seals)</b>					
	Kit	SX - small case	1	1951-67	748002
	Kit	MX - medium case	1	1955-71	748004
	Kit	FMX	1	1968-81	748003
<b>OVERHAUL KIT (CONTAINS: All Paper Gaskets, Pan Gasket, Rubber O'Rings, Rubber Lip Seals, Metal Clad Seals, SEALING RINGS.)</b>					
	Overhaul Kit	SX - small case	1	1951-67	750013
	Overhaul Kit	MX - medium case	1	1967-71	750015
	Overhaul Kit	FMX	1	1968-81	750010
<b>BANNER KIT (CONTAINS: All Paper Gaskets, Pan Gasket, Rubber O'Rings, Rubber Lip Seals, Metal Clad Seals, Sealing Rings &amp; Friction Clutches.)</b>					
	Banner Kit	FMX	1	1968-81	751008
<b>MASTER KIT (CONTAINS: All Paper Gaskets, Pan Gasket, Rubber O'Rings, Rubber Lip Seals, Metal Clad Seals, Sealing Rings &amp; Friction Clutches, &amp; Steel Clutch Plates.)</b>					
	Master Kit	SX - small case	1	1951-62	752009
	Master Kit	MX - medium case	1	1955-67	752012
	Master Kit	SX - small case	1	1963-67	752010
	Master Kit	MX - Truck	1	1967-72	752013
	Master Kit	FMX	1	1968-81	752011
<b>GASKET &amp; RUBBER COMPONENT</b>					
F4	Pan Gasket - SX, FMX, BW8, BW12	fibre	1	1951-81	749002
F5	Pan Gasket - MX	cork & rubber	1	1955-71	749058
F7	Gasket, extension housing		1	1968-81	749095
	Gasket, rear oil pump to case		1	1968-81	749092
A6	LCS, front pump to case		1	1951-81	749076-5
	O-Ring, speedometer gear housing - case		1	1968-81	762031-10
<b>BAND</b>					
C8	Front - flex type	center lug	1	1973-81	767002
C8	Front	slip in	1	1968-81	767052
D9	Rear		1	1968-82	767001
<b>BUSHING</b>					
C15	Caged - rear clutch drum		1	1968-81	768004
F17	Case		1	1968-81	755019
F17	Extension Housing - HX		1	1961-65	755017
F17	Extension Housing - BW12		1	1967-81	755102
F17	Extension Housing		1	1968-81	755014
A10	Front Pump	bronze	1	1968-81	755034
A10	Front Pump	grooved	1	1968-81	755015
B12		Input Shaft	1	1968-81	755006
B12	Planet assembly - inner	1.00" X .875"	1	1968-81	755008
D13	Planet assembly - outer	1.50" X .750"	1	1968-81	755009
	Pump inner gear		1	1951-71	755005
C16	Rear clutch drum - direct		1	1968-81	755010
A11	Stator support - pump cover		1	1968-81	755012
<b>CLUTCH PLATES (FRICTION)</b>					
B18	Front	.058" parallel	1	1968-81	766001-5
C19	Rear	.095" parallel	1	1956-67	766002
C19	Rear	.077" waffle	1	1968-81	766003-4
<b>CLUTCH PLATES (STEEL)</b>					
B20	Front	.069"	1	1968-81	766201-3
C21	Rear	.069"	1	1968-81	766201-3
C21	Rear	.65" dished	1	1951-62	766200-5
<b>PRESSURE PLATE</b>					
	Front clutch - SX, FMX	.313"	1	1955-67	768016

# TRANSMISSION APPLICATIONS

<b>FORD (con't)</b>			<b>FMX. BW8, BW12 (con't)</b>		
ILLUST. #	DESCRIPTION	Application	QTY	YEARS	PART NUMBER
	<b>PRESSURE PLATE</b>				
	Front clutch - SX, MX, FMX	.438"	1	1951-66	768017
	<b>HARD PART</b>				
<b>B22</b>	Cylinder - front clutch		1	1961-73	768010
<b>B28</b>	Hub - front clutch		1	1968-81	768013
<b>B23</b>	Spring - front clutch release	FX, MX, FMX	1	1961-81	768030
	<b>SEALING RING</b>				
<b>F25</b>	Governor oil distributor sleeve - FMX	FMX	1	1968-81	761005
	<b>THRUST WASHER / THRUST BEARING / RACES / SHIM</b>				
<b>B26</b>	Thrust Washer - front clutch hub	fiber	1	1968-81	757003
<b>D27</b>	Bearing & race assembly - primary sun gear		1	1968-81	757001



# TRANSMISSION APPLICATIONS

<b>FORD</b>		<b>F3A (JATCO FWD) SEE GENERAL MOTORS</b>			
<b>FORD</b>			<b>L3N71B, L4N71B (SEE NISSAN)</b>		
<b>FORD</b>				<b>ZF 4HP22 (SEE ZF)</b>	
<b>FORD</b>					<b>4F20E (SEE NISSAN RE4F04A)</b>

# FORD / MAZDA

FWD 4 Speed (1 Pan)

## 4EAT TYPE F / F4A-EL

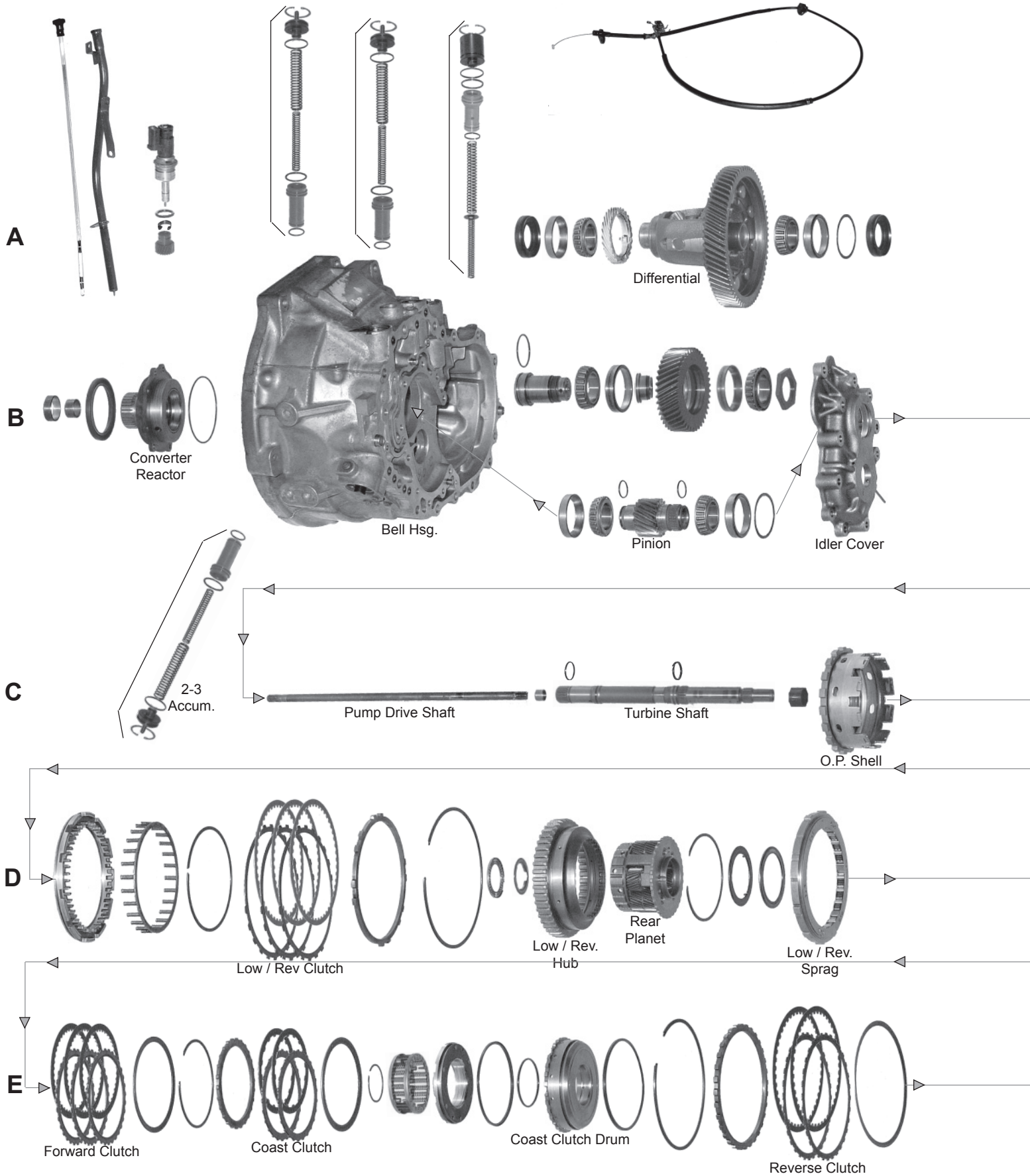

# FORD / MAZDA

FWD 4 Speed (1 Pan)

## 4EAT TYPE F / F4A-EL

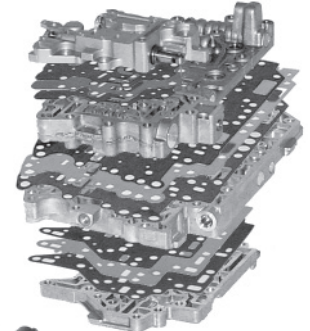

A

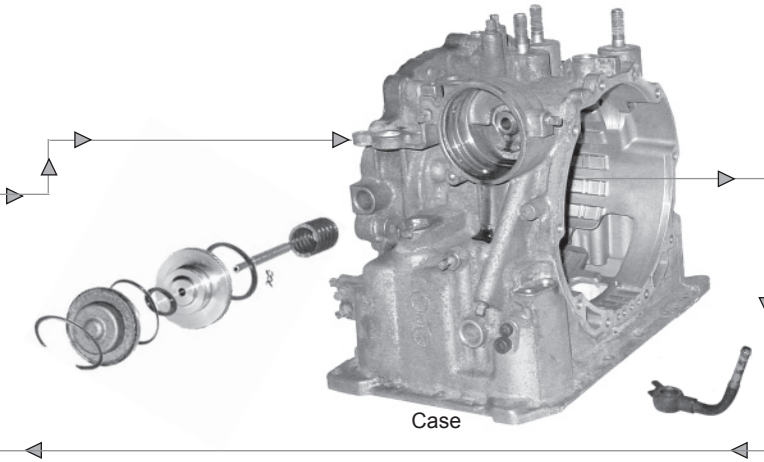

B1

Valve Body

B

B3

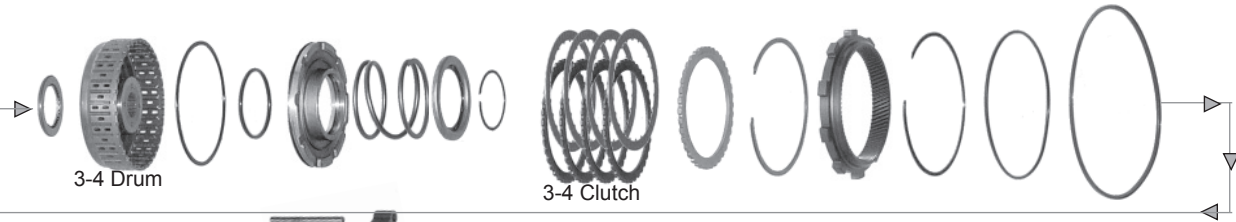

C

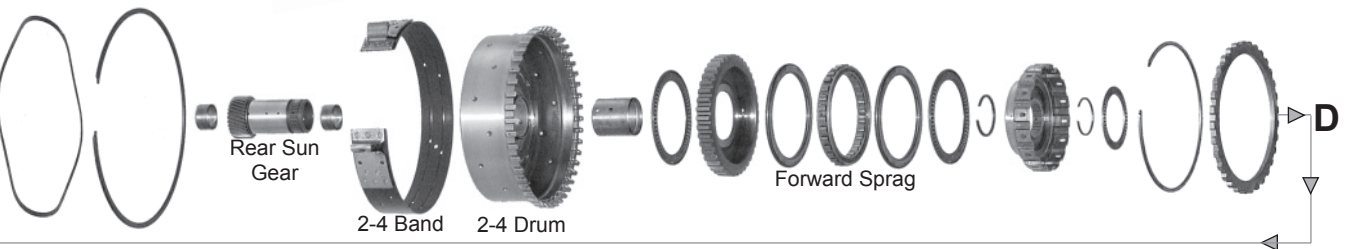

D

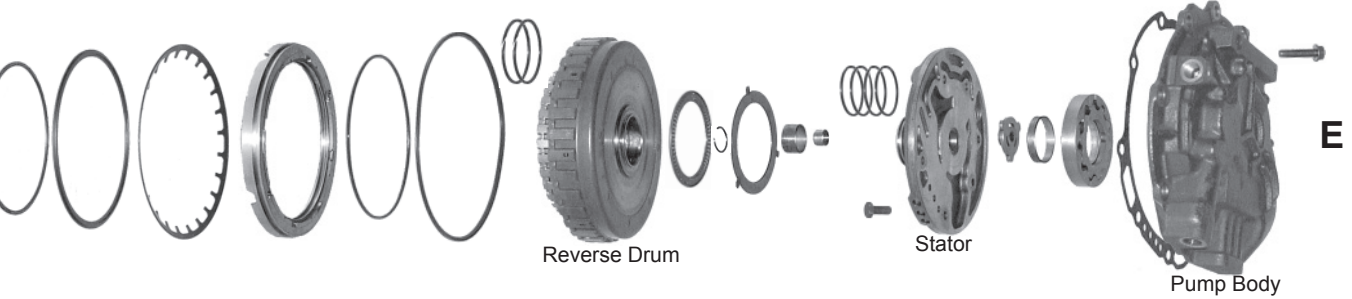

E

# TRANSMISSION APPLICATIONS

FORD / MAZDA (FWD 1 PAN)			4EAT TYPE F, F4A-EL		
ILLUST. #	DESCRIPTION	Application	QTY	YEARS	PART NUMBER
	<b>FILTER KIT</b>				
	Filter Kit		1	1990-01	745029
	<b>FILTER</b>				
<b>F1</b>	Filter		1	1990-01	746050
	<b>METAL CLAD SEAL</b>				
	Metal Clad Seal	Axle - Left & right	1	1991-97	759085
<b>F2</b>	Metal Clad Seal	Converter hub	1	1990-01	759081
	<b>SOLENOID</b>				
	Solenoid	323, Mx3 - 1-2 Shift	1	1990-up	771055
	Solenoid	2-3, 3-4 Shift	1	1990-up	771057
	Solenoid	Pack w/harness	4	1990-up	771058
	<b>OVERHAUL KIT</b> (CONTAINS: All Paper Gaskets, Pan Gasket, Rubber O'Rings, Rubber Lip Seals, Metal Clad Seals, SEALING RINGS.)				
	Overhaul Kit	Kit	1	1990-95	750136
	<b>BANNER KIT</b> (CONTAINS: All Paper Gaskets, Pan Gasket, Rubber O'Rings, Rubber Lip Seals, Metal Clad Seals, Sealing Rings & Friction Clutches.)				
	Banner Kit	Kit	1	1990-95	751127
	<b>MASTER KIT</b> (CONTAINS: All Paper Gaskets, Pan Gasket, Rubber O'Rings, Rubber Lip Seals, Metal Clad Seals, Sealing Rings & Friction Clutches, & Steel Clutch Plates.)				
	Master Kit	Kit	1	1990-95	752138
	<b>GASKET &amp; RUBBER COMPONENT</b>				
	Pan Gasket	cork & rubber	1	1990-01	749043

# FORD / MAZDA

FWD 4 Speed (2 Pans)

# 4 EAT TYPE G (ECAT)

G4A-EL / GF4A-EL

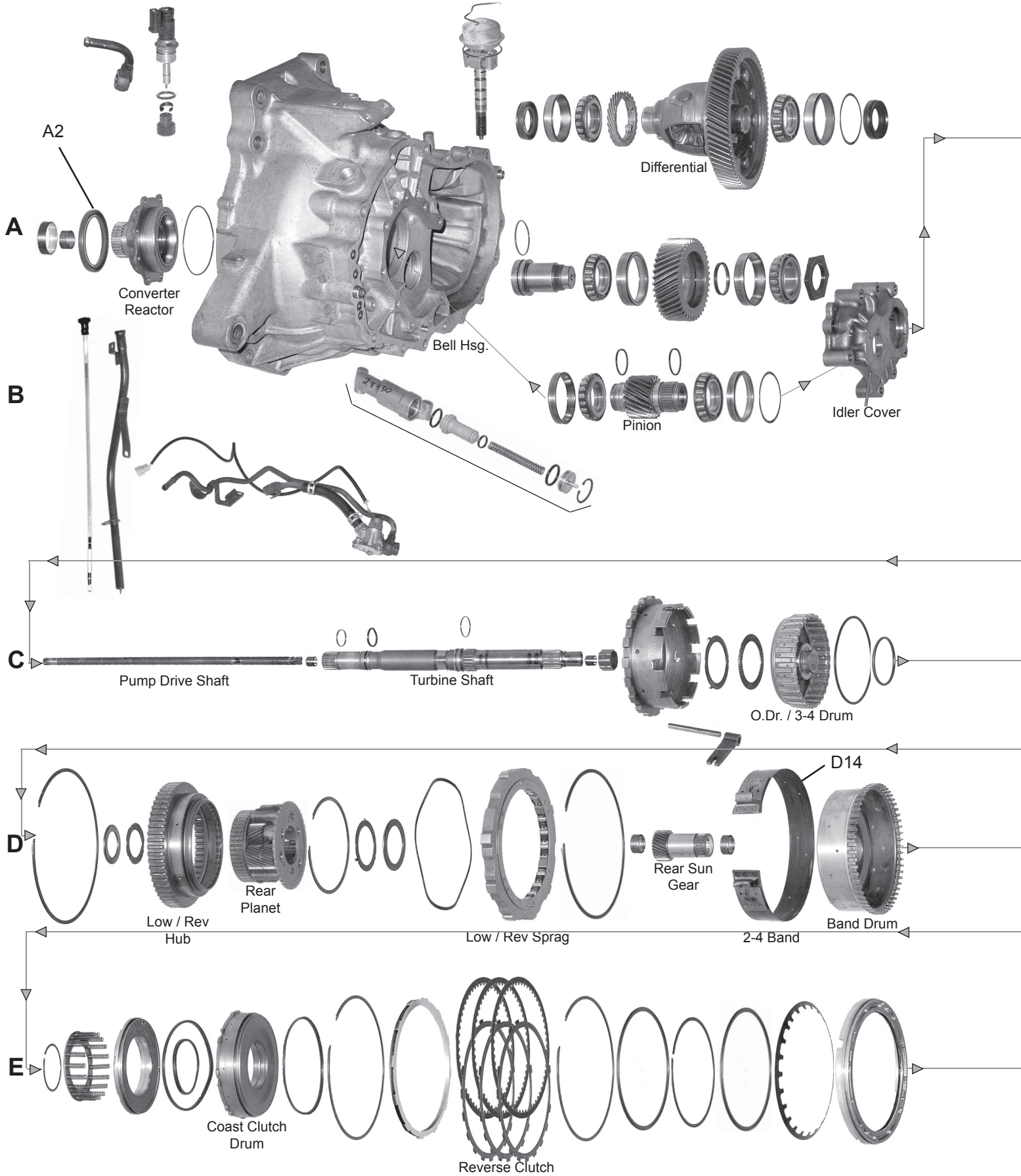

# FORD / MAZDA

FWD 4 Speed (2 Pans)

# 4EAT TYPE G (ECAT)

G4A-EL / GF4A-EL

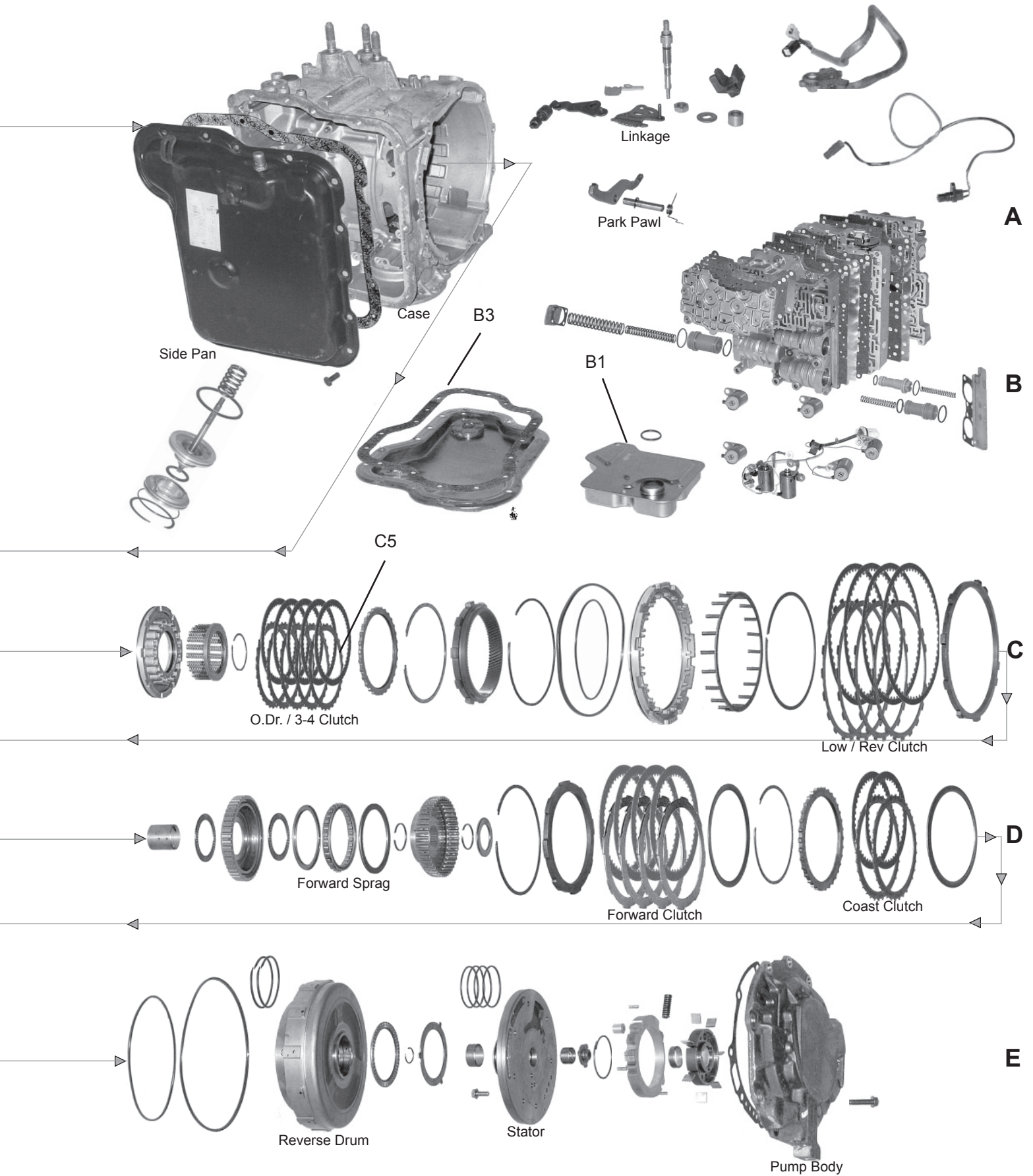

# TRANSMISSION APPLICATIONS

FORD / MAZDA (FWD 2 PAN)		4EAT TYPE G (ECAT) G4A-EL, G4A-HL			
ILLUST. #	DESCRIPTION	Application	QTY	YEARS	PART NUMBER
	<b>FILTER KIT</b>				
	Filter Kit	.625" thick - 4 bolts holes	1	1986-87	745096
	Filter Kit	1.00" thick - 3 bolt holes	1	1988-92	745098
	Filter Kit	1.250" thick - 3 bolt holes	1	1988-92	745097
	Filter Kit	plastic/metal - w/pickup tube	1	1993-01	745099
	<b>FILTER</b>				
<b>F1</b>	Filter	.625" thick - 4 bolts holes	1	1986-87	746107
<b>F1</b>	Filter	1.00" thick - 3 bolt holes	1	1988-92	746109
<b>F1</b>	Filter	1.250" thick - 3 bolt holes	1	1988-92	746108
<b>F1</b>	Filter	plastic/metal - w/pickup tube	1	1993-01	746110
	<b>METAL CLAD SEAL</b>				
	Axle	Left & right	2	1986-00	759042
<b>F2</b>	Converter hub		1	1986-00	759081
	<b>SOLENOID</b>				
	626, Millenia	1-2 shift	1	1997-02	771073
	626, Millenia	Lock-up	1	1997-02	771074
	626, Millenia	2-3 shift	1	1997-02	771075
	626, Millenia	3-4 shift	1	1997-02	771076
	626, Millenia	3-2 downshift	1	1997-02	771077
	626, Millenia	Lock-up	1	1997-02	771078
	<b>OVERHAUL KIT</b>				
	Overhaul kit	Kit	1	1988-92	750135
	<b>BANNER KIT</b> (CONTAINS: All Paper Gaskets, Pan Gasket, Rubber O'Rings, Rubber Lip Seals, Metal Clad Seals, Sealing Rings & Friction Clutches.)				
	Banner Kit	Kit - From 5/87	1	1987-89	751125
	Banner Kit	Kit - To 4/87	1	1986-87	751124
	Banner Kit	Kit	1	1990-92	751125
	<b>MASTER KIT</b> (CONTAINS: All Paper Gaskets, Pan Gasket, Rubber O'Rings, Rubber Lip Seals, Metal Clad Seals, Sealing Rings & Friction Clutches, & Steel Clutch Plates.)				
	Master Kit	Kit - From 5/87 - w/o turbo	1	1987-89	752136
	Master Kit	Kit - To 4/87	1	1986-87	752135
	Master Kit	Kit - turbo	1	1988-89	752137
	<b>GASKET &amp; RUBBER COMPONENT</b>				
<b>F3</b>	Gasket & Rubber Component	Pan Gasket - w/o turbo - cork & rubber	1	1986-00	749048
	Gasket & Rubber Component	O-Ring, filler tube	1	1986-87	762001-10
	<b>BAND</b>				
<b>B4</b>	Intermediate	1 1/2" width - w/o turbo	1	1987-02	767039
	<b>CLUTCH PLATES (STEEL)</b>				
<b>D5</b>	Clutch Plate (Steel)	Overdrive - steel	5	1988-92	766253-5

# FORD / MAZDA

FWD 4 Speed

4F27E / FN4A-EL

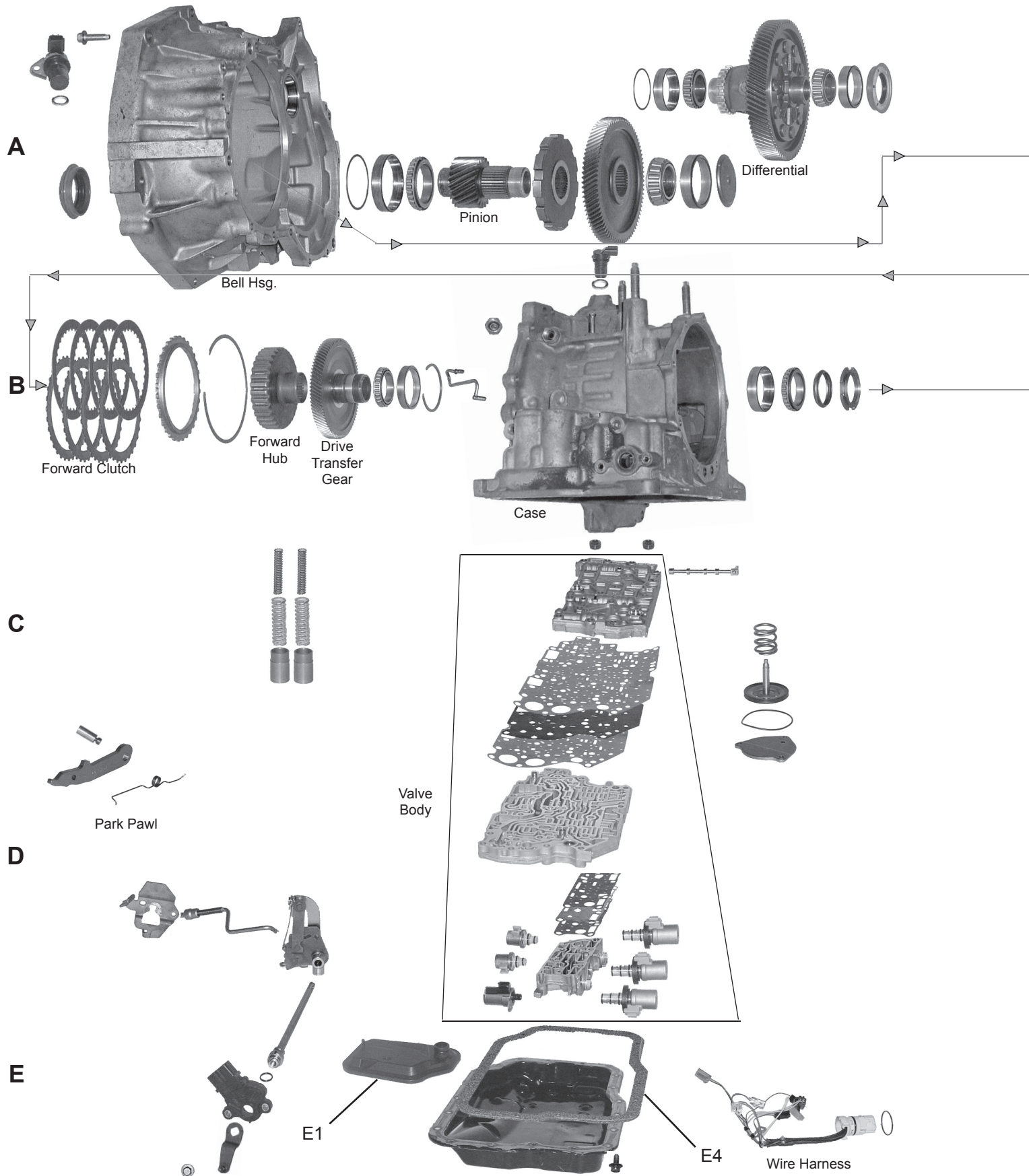



# FORD / MAZDA

FWD 4 Speed

4F27E / FN4A-EL

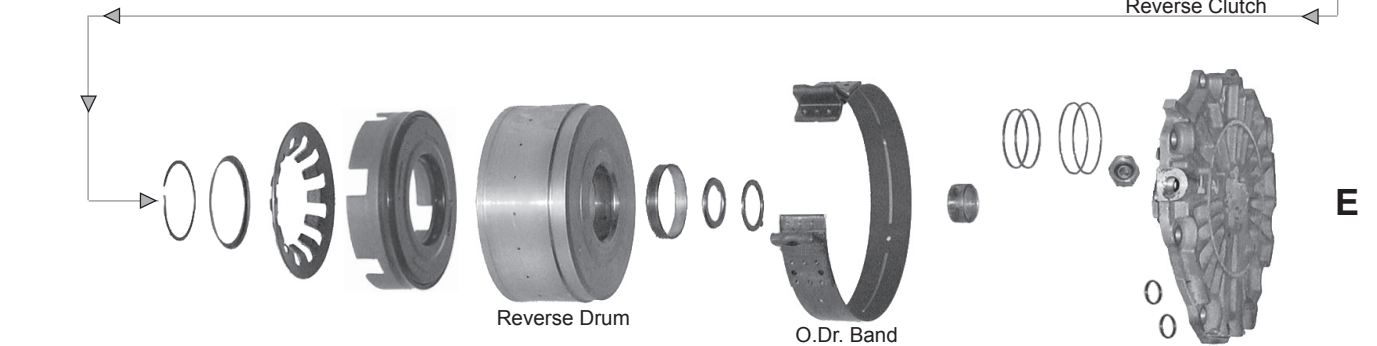
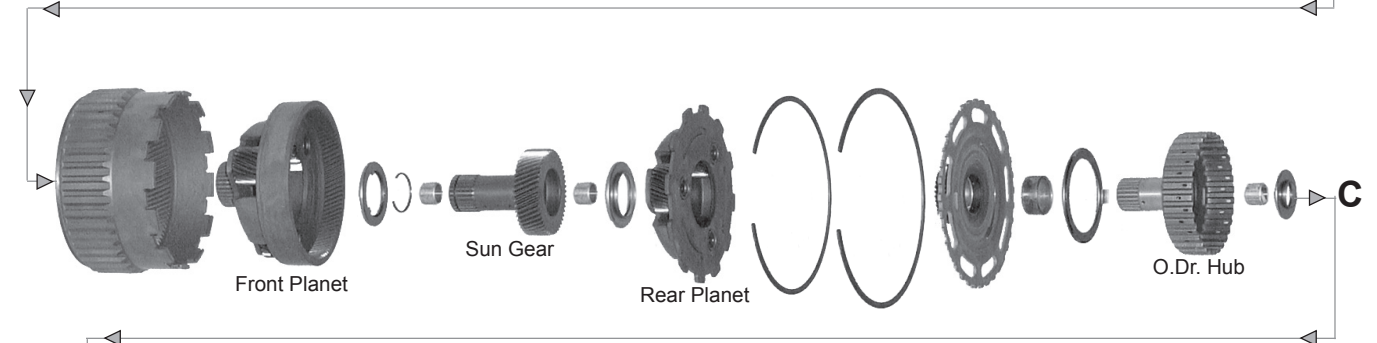
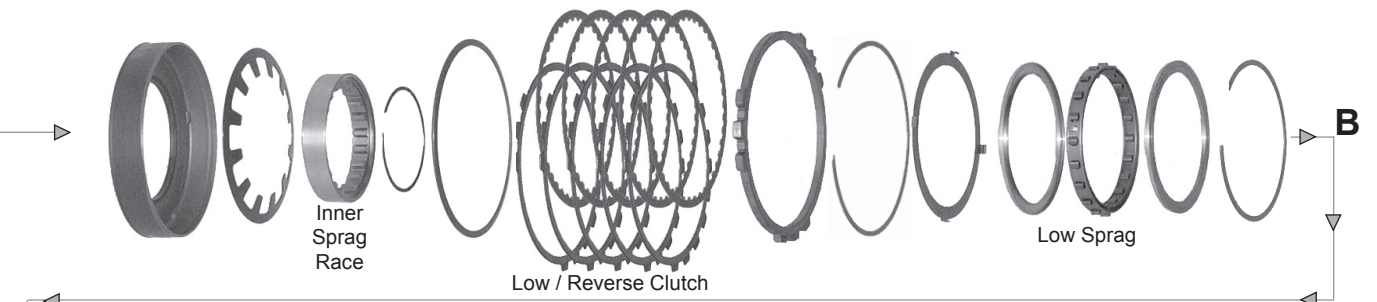
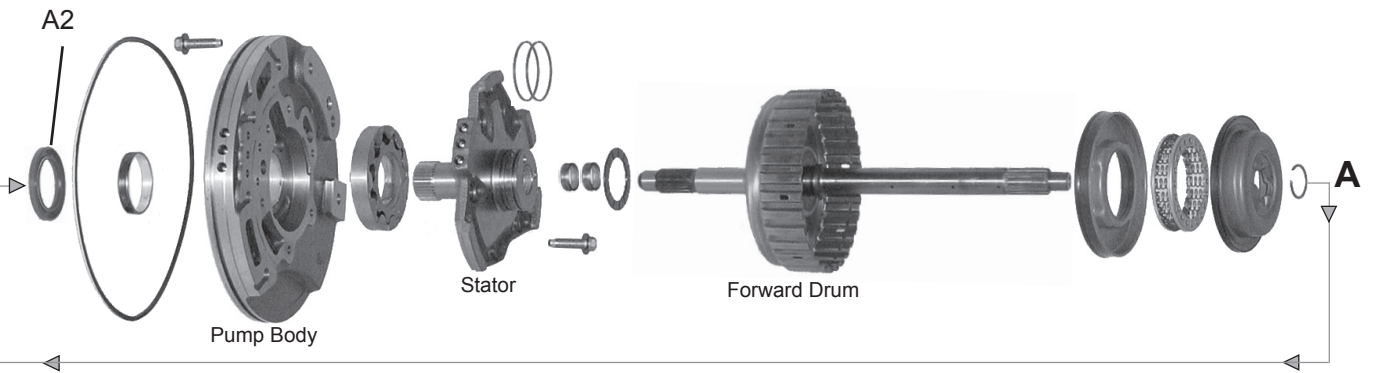

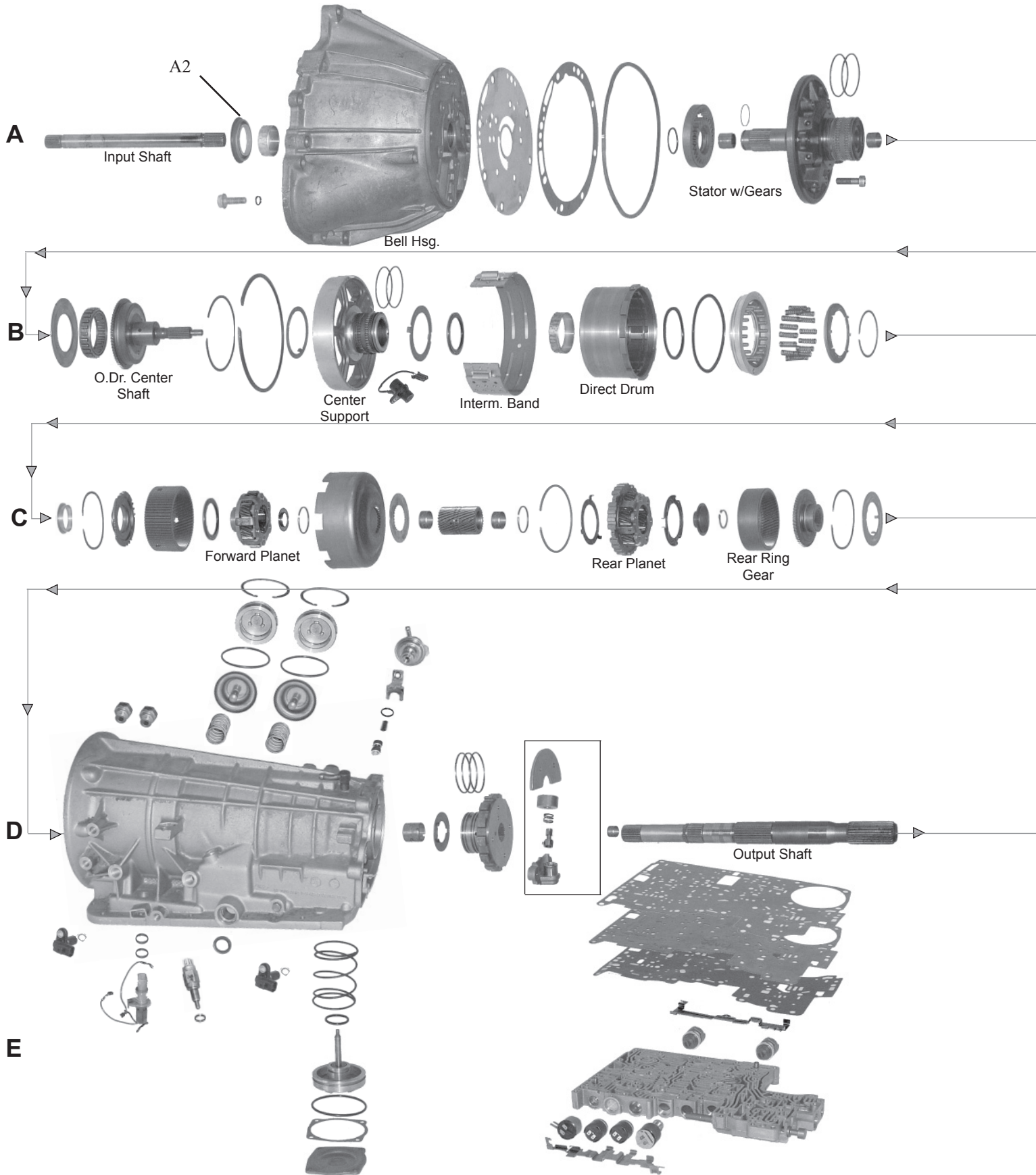

# FORD

RWD 4/5 Speed

## 4R44E 4R55E / 5R55E

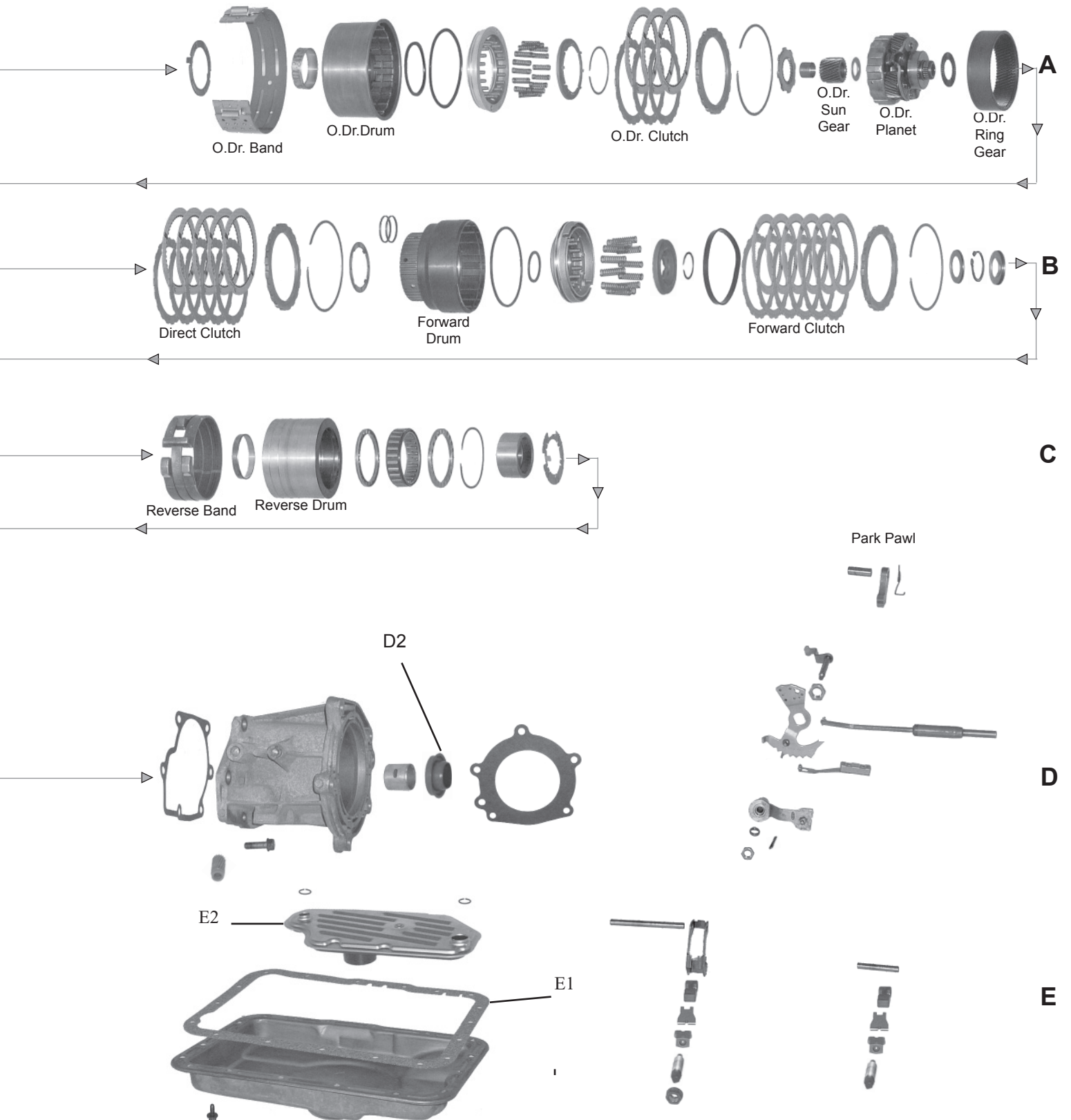

# TRANSMISSION APPLICATIONS

FORD / MAZDA			4F27E, FN4A-EL		
ILLUST. #	DESCRIPTION	Application	QTY	YEARS	PART NUMBER
	<b>FILTER KIT</b>				
	Filter Kit	Focus, Protégé	1	1999-03	745202
	<b>FILTER</b>				
	Filter	Focus, Protégé	1	1999-03	746215
	<b>METAL CLAD SEAL</b>				
	Axle	Ford	1	1999-03	759132
	Axle	Mazda	1	1999-03	759133
	Pump	Ford, Mazda	1	1999-03	759120
	<b>OVERHAUL KIT (CONTAINS: All Paper Gaskets, Pan Gasket, Rubber O'Rings, Rubber Lip Seals, Metal Clad Seals, SEALING RINGS.)</b>				
	Overhaul Kit - w/Pistons		1	1999-03	750214
	Overhaul Kit - w/o Pistons		1	1999-03	750215
	<b>MASTER KIT (CONTAINS: All Paper Gaskets, Pan Gasket, Rubber O'Rings, Rubber Lip Seals, Metal Clad Seals, Sealing Rings &amp; Friction Clutches, &amp; Steel Clutch Plates.)</b>				
	Master Kit - w/Pistons		1	1999-03	752238
	Master Kit - w/o Pistons		1	1999-03	752239
	<b>GASKET &amp; RUBBER COMPONENT</b>				
	Pan Gasket		1	1999-03	749250
FORD			4R44E, 4R55E, 5R55E		
ILLUST. #	DESCRIPTION	Application	QTY	YEARS	PART NUMBER
	<b>FILTER KIT</b>				
	Filter Kit	2WD	1	1995-04	745153
	Filter Kit	4WD	1	1995-04	745157
	Filter Kit	Focus, Protégé	1	1999-03	745202
	<b>FILTER</b>				
	Filter	2WD	1	1995-04	746201
	Filter	4WD	1	1995-04	746159
	Filter	Focus, Protégé	1	1999-03	746250
	<b>METAL CLAD SEAL</b>				
	Front Pump		1	1997-05	759093
	Extension housing		1	1995-01	759094
	Extension housing	w/Boot	1	2001-05	759008
	Extension housing	w/o Boot	1	2001-05	759113
	Manual Control Lever		1	2001-05	759003
	<b>GASKET &amp; RUBBER KIT (CONTAINS: All Paper Gaskets, Pan Gasket, Rubber O'Rings, &amp; Rubber Lip Seals)</b>				
	Gasket & Rubber Kit	Kit	1	1995-96	750138
	<b>OVERHAUL KIT (CONTAINS: All Paper Gaskets, Pan Gasket, Rubber O'Rings, Rubber Lip Seals, Metal Clad Seals, SEALING RINGS.)</b>				
	Overhaul Kit	Kit	1	1995-96	750160
	Overhaul Kit	Kit	1	1997-01	750161
	Overhaul Kit	Kit	1	2001-05	750223
	<b>MASTER KIT (CONTAINS: All Paper Gaskets, Pan Gasket, Rubber O'Rings, Rubber Lip Seals, Metal Clad Seals, Sealing Rings &amp; Friction Clutches, &amp; Steel Clutch Plates.)</b>				
	Master Kit	Kit	1	1995-96	752139
	Master Kit	Kit	1	1997-01	752161
	Master Kit	Kit	1	2001-05	752183
	<b>GASKET &amp; RUBBER COMPONENT</b>				
	Pan Gasket	2WD	1	1995-04	749004
	Pan Gasket	4WD	1	1995-04	749004R
	Pan Gasket	Focus, Protégé	1	1999-03	749250
	O-Ring	2WD, 4WD	1	1995-04	762020
	O-Ring	2WD, 4WD	1	1995-04	762021
	O-Ring	2WD, 4WD	1	1995-04	762022
	O-Ring	2WD, 4WD	1	1995-04	762023
	<b>BAND</b>				
	Band		1	1995-04	767004

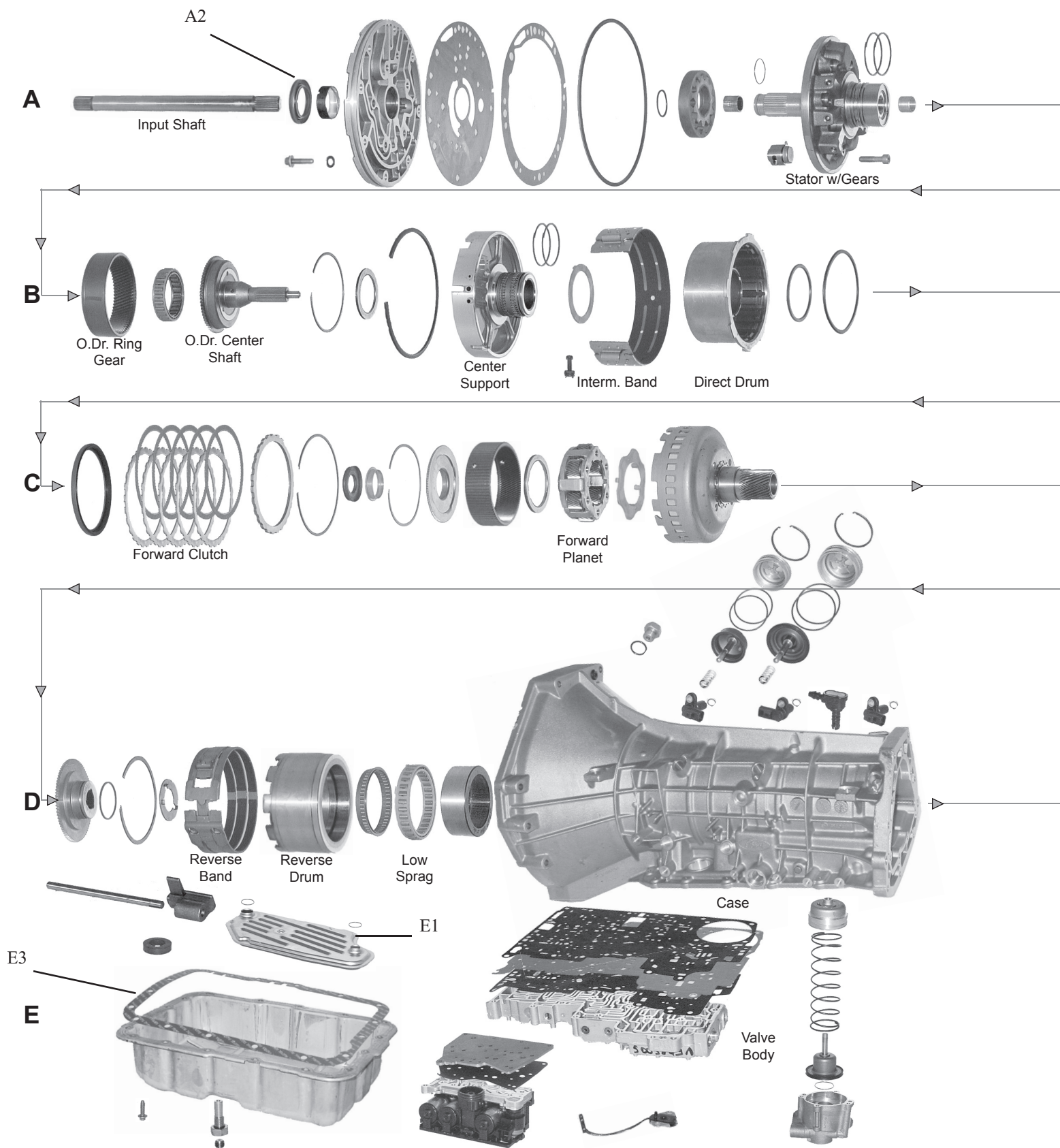

# FORD

RWD 5 Speed

5R55N / 5R55S / 5R55W

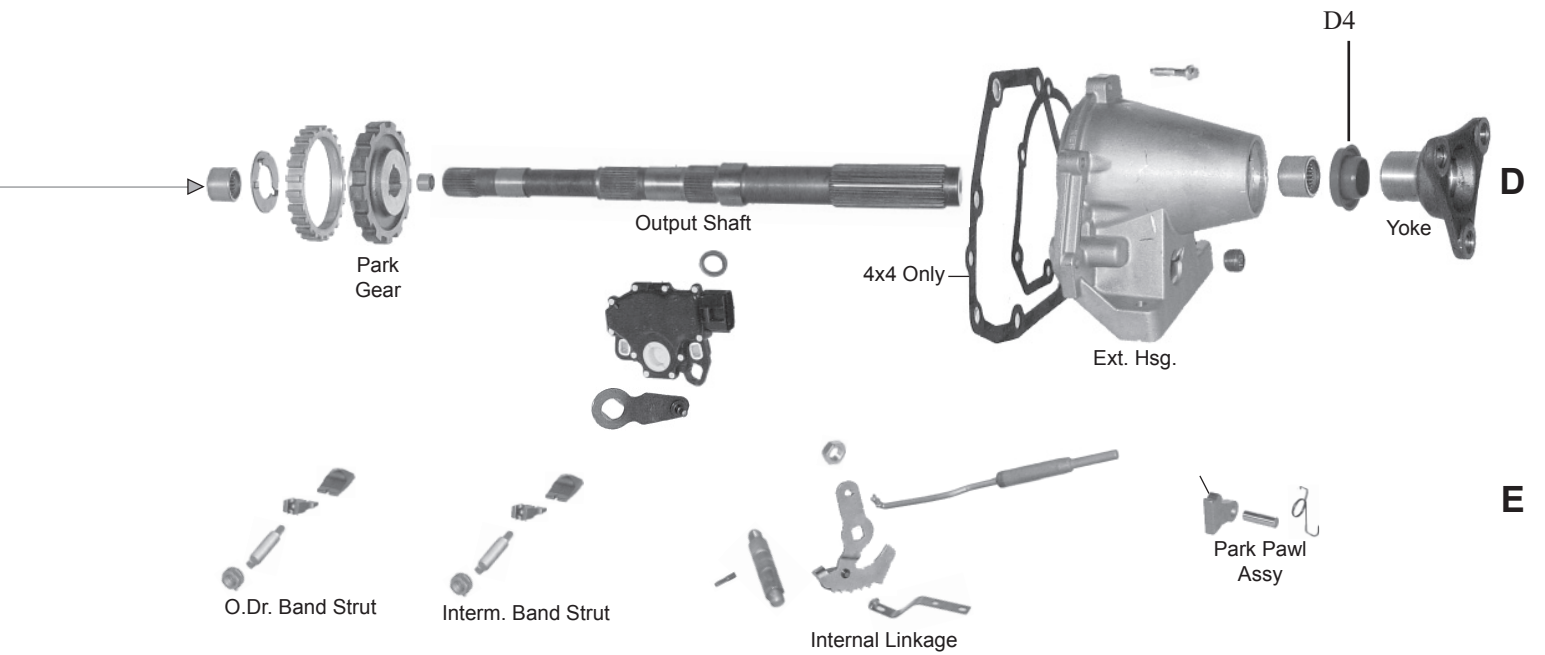
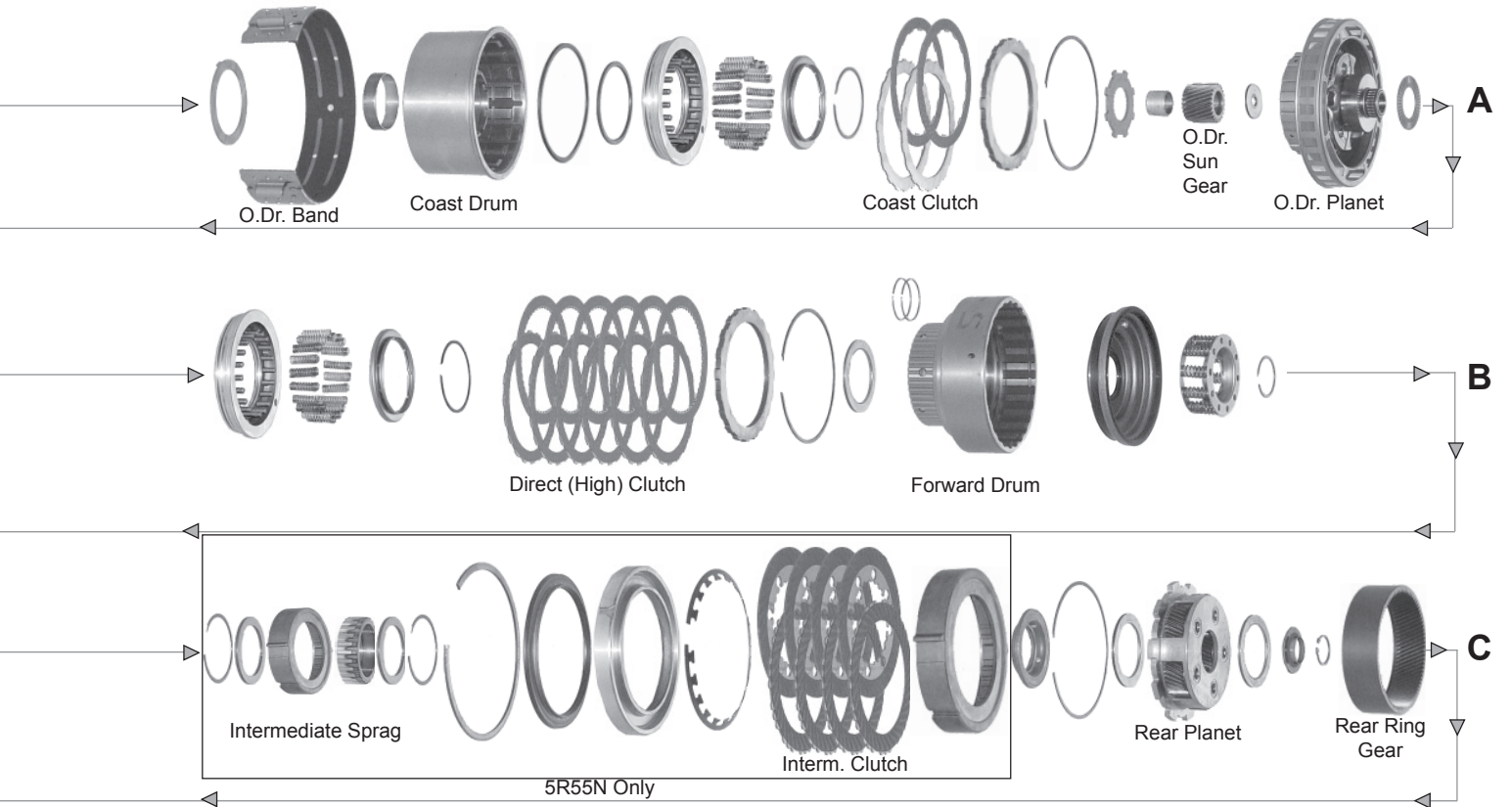

# FORD

RWD 5 & 6 Speed

## 5R110W (TorqShift)

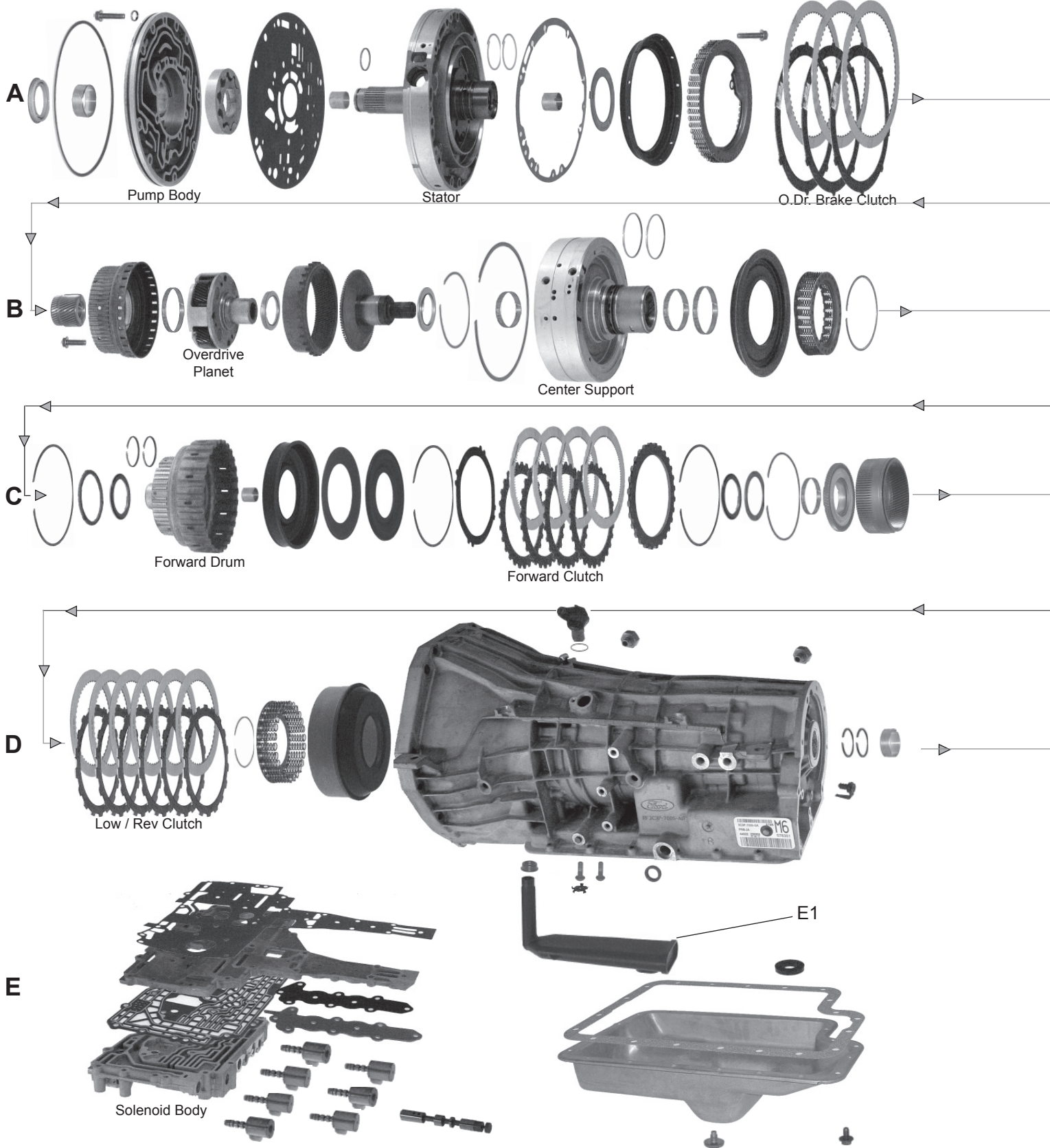

# FORD

RWD 5 & 6 Speed

## 5R110W (TorqShift)

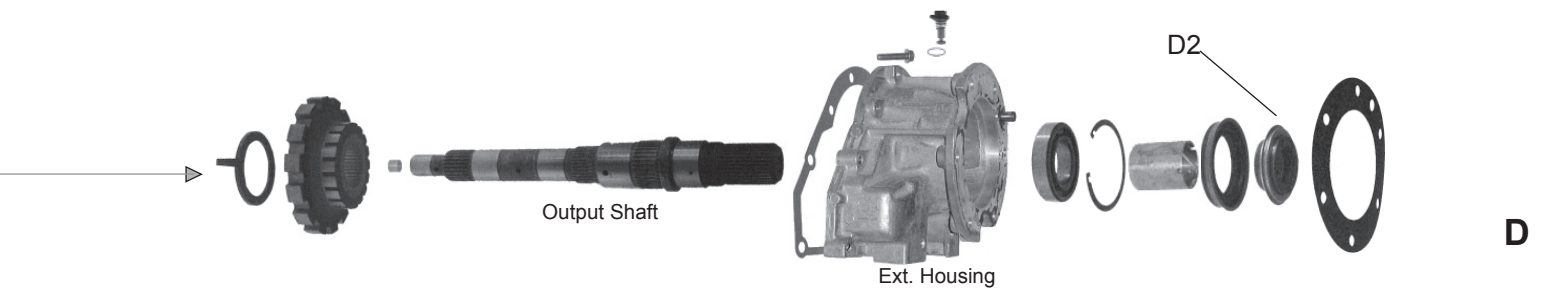
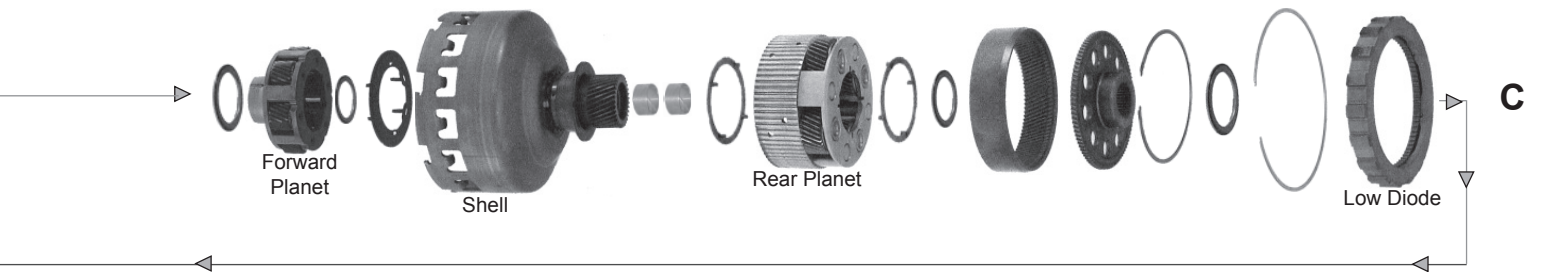
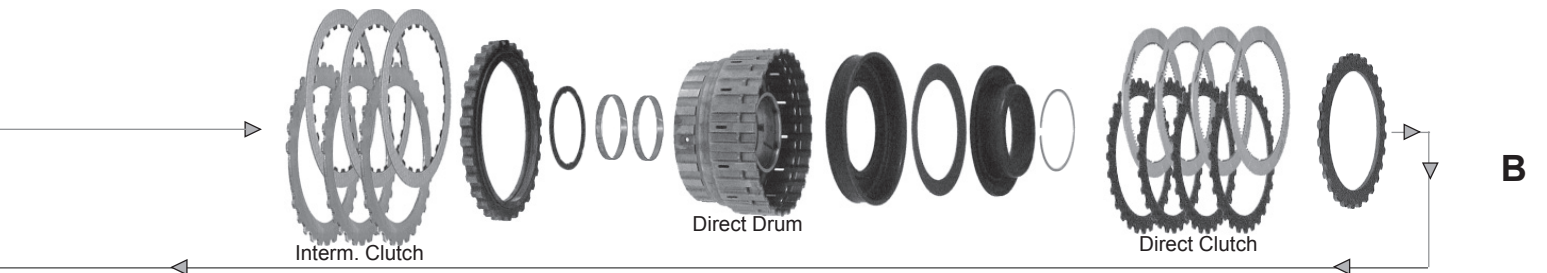
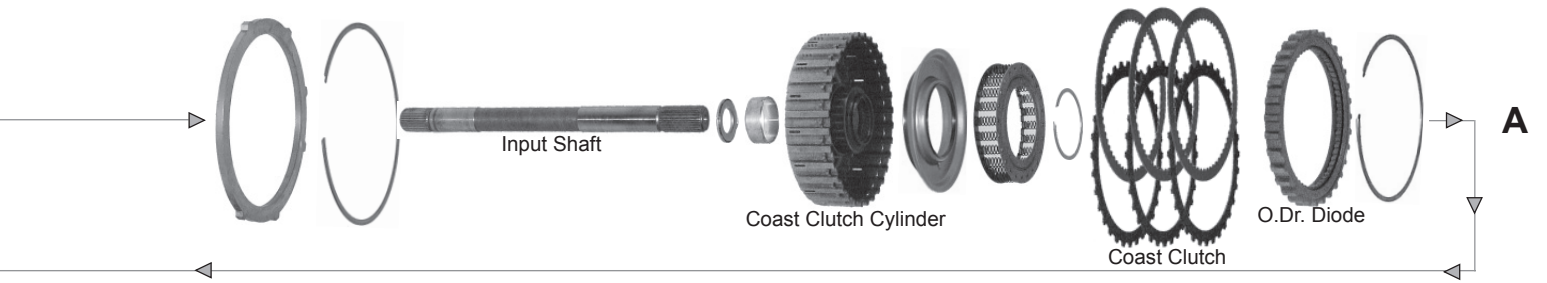



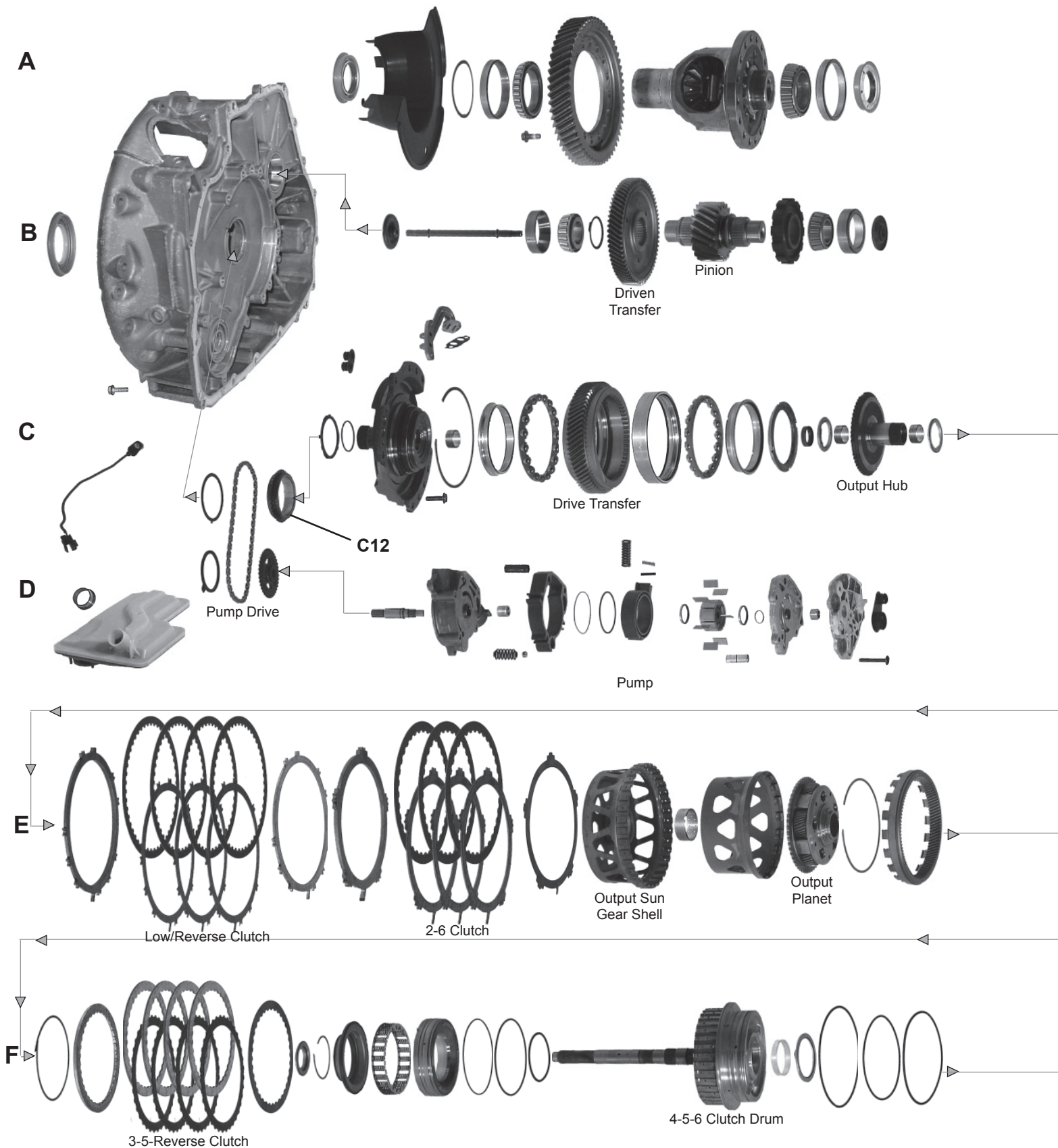

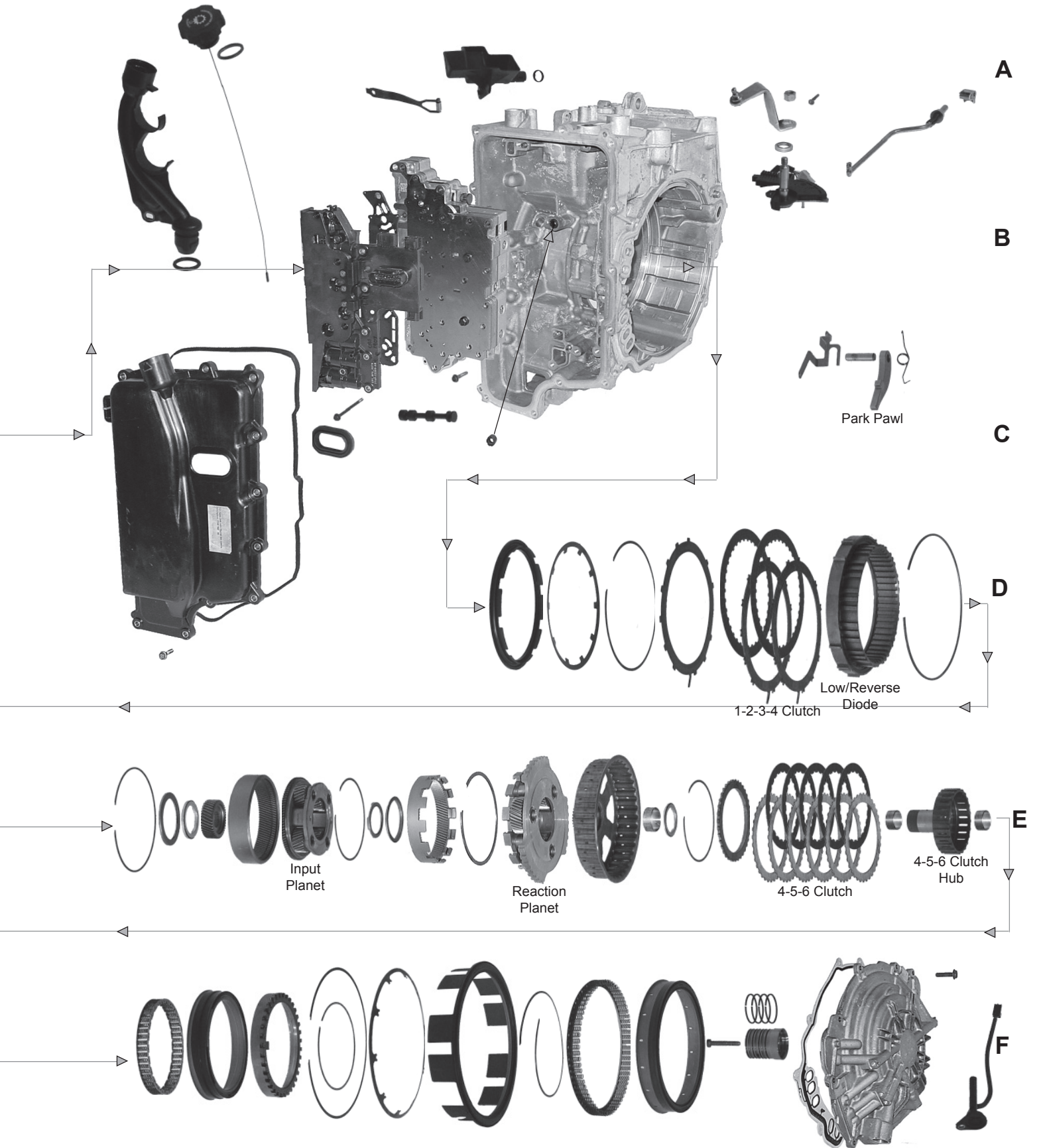

# TRANSMISSION APPLICATIONS

<b>FORD</b>			<b>5R55N, 5R55S, 5R55W</b>		
ILLUST. #	DESCRIPTION	Application	QTY	YEARS	PART NUMBER
	<b>FILTER KIT</b>				
	Filter Kit	5R55N (Thunderbird)	1	2002	745285
	Filter Kit	5R55S (Thunderbird)	1	2002-05	745283
	Filter Kit	5R55W (Explorer)	1	2002-05	745284
	<b>FILTER</b>				
	Filter	5R55N	1	2002-05	746228
	Filter	5R55W	1	2002-05	746238
	Filter	5R55S w/o Gasket (Reusable O.E.M. Gasket) (Lincoln LS 03-05)	1	2002-05	746239
	Filter	5R55W w/o Gasket (Reusable O.E.M. Gasket)	1	2002-05	746238
	<b>METAL CLAD SEAL</b>				
	Front Pump		1	2002-07	759093
	Extension housing	2WD	1	2002-07	759097
	Extension housing	4WD	1	2002-07	759108
	Manual Control Lever		1	2002-07	759003
	<b>GASKET &amp; RUBBER COMPONENT</b>				
	Pan Gasket	5R55N	1	2002-05	749281R
	Pan Gasket	5R55S, 5R55W	1	2002-05	749280R
	<b>OVERHAUL KIT</b> (CONTAINS: All Paper Gaskets, Pan Gasket, Rubber O'Rings, Rubber Lip Seals, Metal Clad Seals, SEALING RINGS.)				
	Overhaul Kit	5R55S, 5R55W	1	2002-07	750179
	Overhaul Kit	5R55N w/FWD CL. Pistons	1	2000-02	750177
	Overhaul Kit	5R55N w/o FWD CL. Pistons	1	2000-02	750178
	<b>MASTER KIT</b> (CONTAINS: All Paper Gaskets, Pan Gasket, Rubber O'Rings, Rubber Lip Seals, Metal Clad Seals, Sealing Rings & Friction Clutches, & Steel Clutch Plates.)				
	Master Kit	5R55S, 5R55W	1	2002-07	752186
	Master Kit	5R55N w/FWD CL. Pistons	1	2000-02	752184
	Master Kit	5R55N w/o FWD CL. Pistons	1	2000-02	752185
<b>FORD</b>			<b>5R110W (TORQSHIFT)</b>		
ILLUST. #	DESCRIPTION	Application	QTY	YEARS	PART NUMBER
	<b>FILTER</b>				
	Filter	w/o Gasket	1	2003-08	746241
	<b>METAL CLAD SEAL</b>				
	Convertor Impeller Hub		1	2003-08	759126
	Extension housing	w/Boot	1	2003-08	759129
	Adapter Housing	w/o Boot	1	2003-08	759131
	Control Shaft		1	2003-08	759003
	<b>SOLENOID</b>				
	Pressure Control	EPC Force Moter	1	2003-08	771108
	Direct / Coast		1	2003-08	771109
	Intermediate / Overdrive / Reverse		1	2003-08	771110
	<b>OVERHAUL KIT</b> (CONTAINS: All Paper Gaskets, Pan Gasket, Rubber O'Rings, Rubber Lip Seals, Metal Clad Seals, SEALING RINGS.)				
	Overhaul Kit	w/Pistons	1	2003-10	750190
	Overhaul Kit	w/o Pistons	1	2003-10	750191
	<b>MASTER KIT</b> (CONTAINS: All Paper Gaskets, Pan Gasket, Rubber O'Rings, Rubber Lip Seals, Metal Clad Seals, Sealing Rings & Friction Clutches, & Steel Clutch Plates.)				
	Master Kit	w/Pistons	1	2003-10	752209
	Master Kit	w/o Pistons	1	2003-10	752210
<b>FORD</b>			<b>6F50</b>		
ILLUST. #	DESCRIPTION	Application	QTY	YEARS	PART NUMBER
	<b>METAL CLAD SEAL</b>				
	Pump		1	2007-08	759134
	Pump Shaft		1	2007-08	759128
	Axle / Converter		1	2007-08	759136
	Axle / Differ.		1	2007-08	759142
	V/B To Case		1	2007-08	759148
	Manual Lever		1	2007-08	759018
	<b>OVERHAUL KIT</b> (CONTAINS: All Paper Gaskets, Pan Gasket, Rubber O'Rings, Rubber Lip Seals, Metal Clad Seals, SEALING RINGS.)				
	Overhaul Kit	w/Pistons	1	2007-08	750192
	Overhaul Kit	w/o Pistons		2007-08	750193
	<b>MASTER KIT</b> (CONTAINS: All Paper Gaskets, Pan Gasket, Rubber O'Rings, Rubber Lip Seals, Metal Clad Seals, Sealing Rings & Friction Clutches, & Steel Clutch Plates.)				
	Master Kit	w/Pistons		2007-08	752211
	Master Kit	w/o Pistons		2007-08	752212

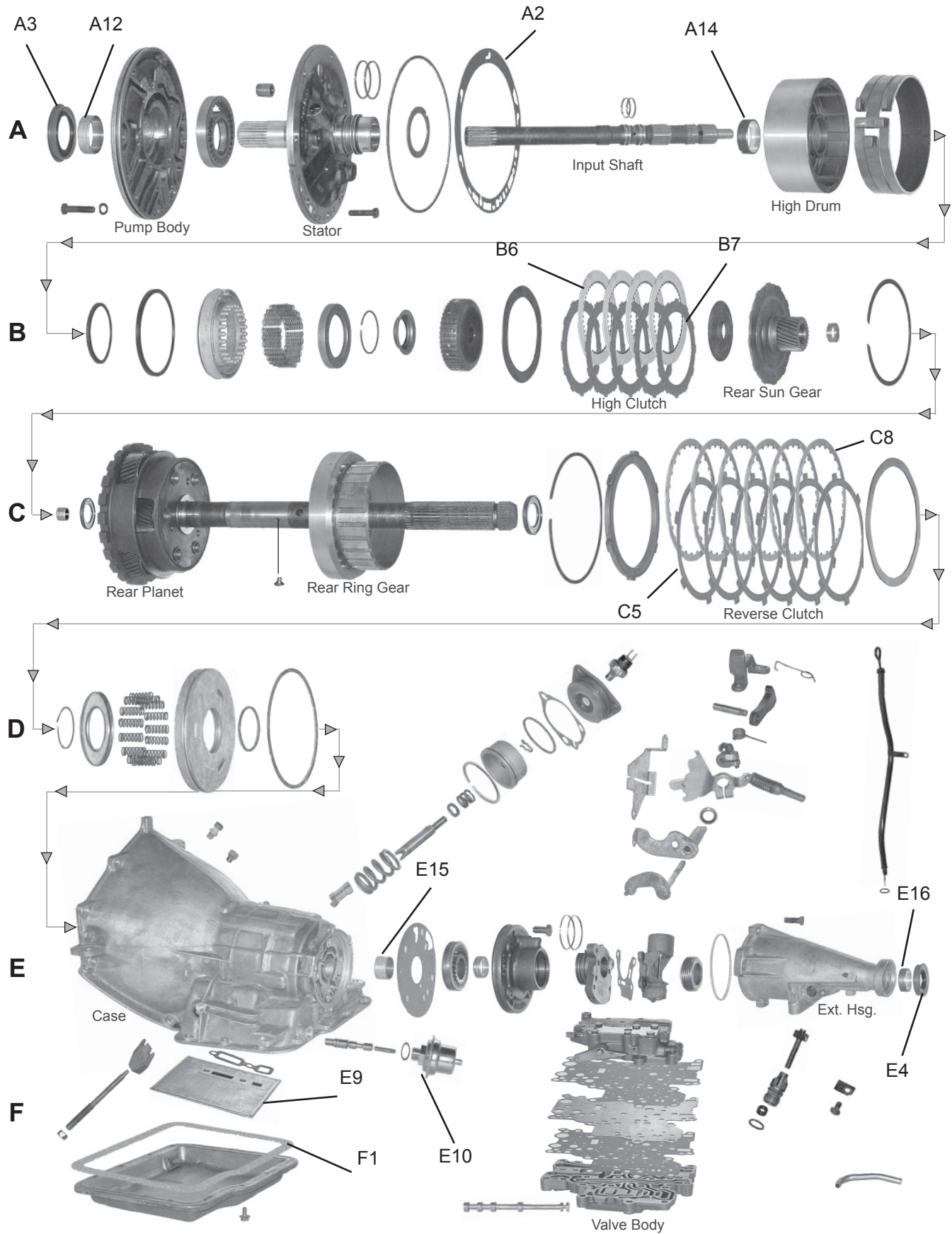

# TRANSMISSION APPLICATIONS

GENERAL MOTORS			ALUMINUM POWERGLIDE		
ILLUST. #	DESCRIPTION	Application	QTY	YEARS	PART NUMBER
	<b>FILTER KIT</b>				
	Filter Kit		1	1962-73	745030
	<b>FILTER</b>				
<b>E9</b>	Filter		1	1962-73	746019
	<b>METAL CLAD SEAL</b>				
<b>E4</b>	Extension Housing		1	1962-73	759016
<b>A3</b>	Front Pump		1	1962-73	759021
	Manual Control Shaft		1	1962-73	759078
	<b>MODULATOR</b>				
<b>E10</b>	ADJ 15-17 - EDA 1.95	red stripe	1	1962-73	747016
	<b>GASKET &amp; RUBBER KIT</b> (CONTAINS: All Paper Gaskets, Pan Gasket, Rubber O'Rings, & Rubber Lip Seals)				
	Gasket & Rubber Kit		1	1962-73	748020
	<b>OVERHAUL KIT</b> (CONTAINS: All Paper Gaskets, Pan Gasket, Rubber O'Rings, Rubber Lip Seals, Metal Clad Seals, SEALING RINGS.)				
	Overhaul Kit		1	1962-73	750031
	<b>BANNER KIT</b> (CONTAINS: All Paper Gaskets, Pan Gasket, Rubber O'Rings, Rubber Lip Seals, Metal Clad Seals, Sealing Rings & Friction Clutches.)				
	Banner Kit		1	1962-73	751016
	<b>MASTER KIT</b> (CONTAINS: All Paper Gaskets, Pan Gasket, Rubber O'Rings, Rubber Lip Seals, Metal Clad Seals, Sealing Rings & Friction Clutches, & Steel Clutch Plates.)				
	Master Kit		1	1962-73	752033
	<b>SUPER KIT</b> (CONTAINS: All Paper Gaskets, Pan Gasket, Rubber O'Rings, Rubber Lip Seals				
	Metal Clad Seals, Sealing Rings & Friction Clutches, & Steel Clutch Plates, Filter, Band, & Common Bushing.)				
	Super Kit		1	1962-73	753016
	<b>GASKET &amp; RUBBER COMPONENT</b>				
<b>E1</b>	Pan Gasket	fibre	1	1962-73	749013
<b>A2</b>	Gasket, Front Pump		1	1962-73	749111-5
	Gasket, servo cover		1	1962-73	749116
	<b>BAND</b>				
			1	1962-73	767014
	<b>BUSHING</b>				
<b>E15</b>	Case		1	1962-73	755045
<b>E16</b>	Extension Housing - Babbit	Babbit	1	1962-73	755044
<b>E16</b>	Extension Housing - Bronze	Bronze	1	1962-73	755002
<b>A12</b>	Front Pump - Babbit	Babbit	1	1962-73	755043
	Governor		1	1962-73	755046
<b>C13</b>	Output Shaft Pilot		1	1962-73	755047
<b>B14</b>	Rear Pump body		1	1962-66	755046
	<b>CLUTCH PLATE (FRICTION)</b>				
<b>B6</b>	High - Front	.098" smooth	4	1962-73	766022-4
<b>D5</b>	Reverse	.098" smooth	6	1962-73	766023-3
	<b>CLUTCH PLATE (STEEL)</b>				
<b>B7</b>	High - Front	.070"	3-5	1962-73	766211-5
<b>D8</b>	Reverse - Rear	.070"	6	1962-73	766212-6
	<b>HARD PART</b>				
	Sun gear	w/flange - 23 teeth	1	1962-73	768011
	<b>SEALING RING</b>				
	Low Servo		1	1962-73	761007
	Input Shaft		2	1962-73	761006

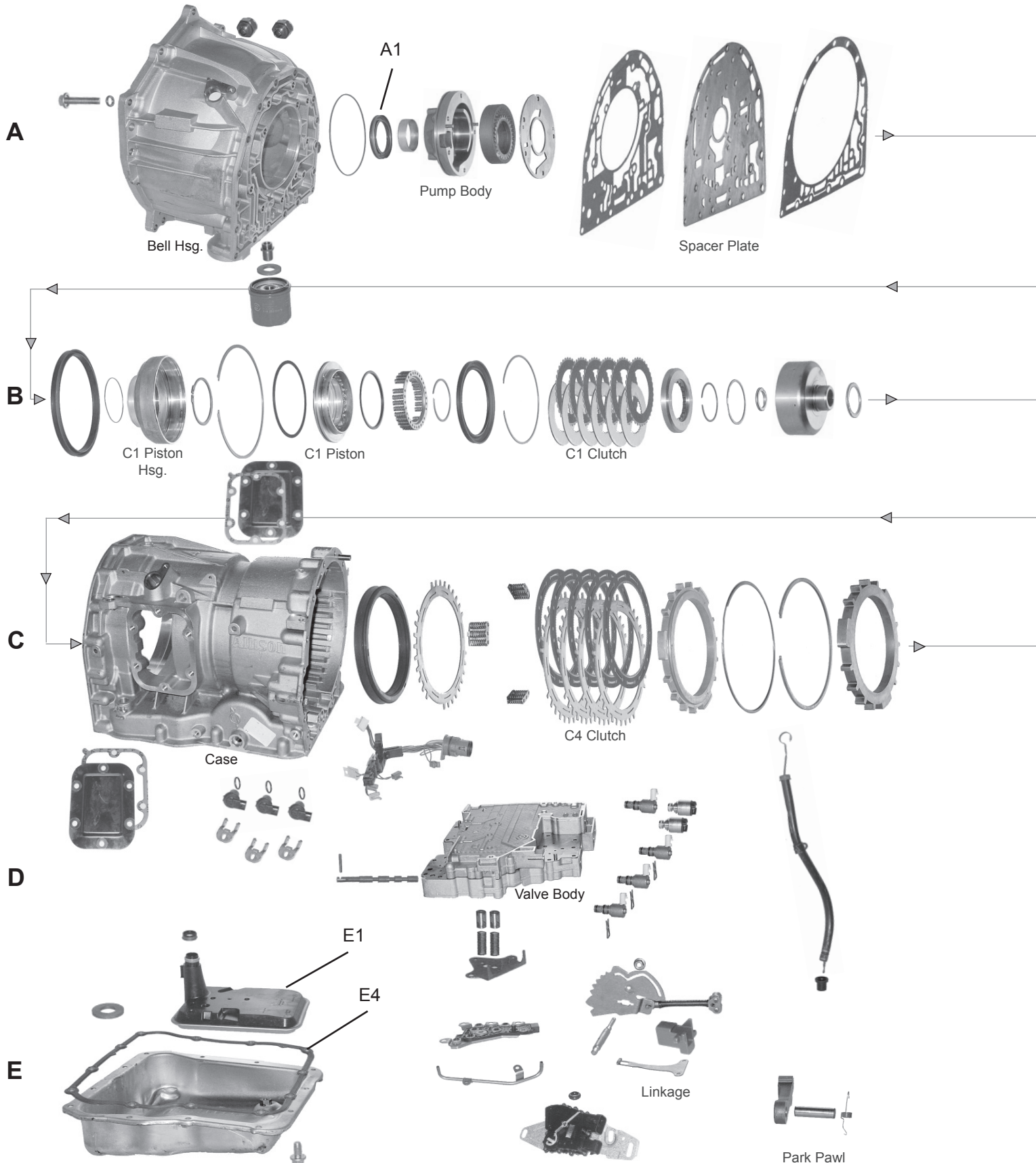

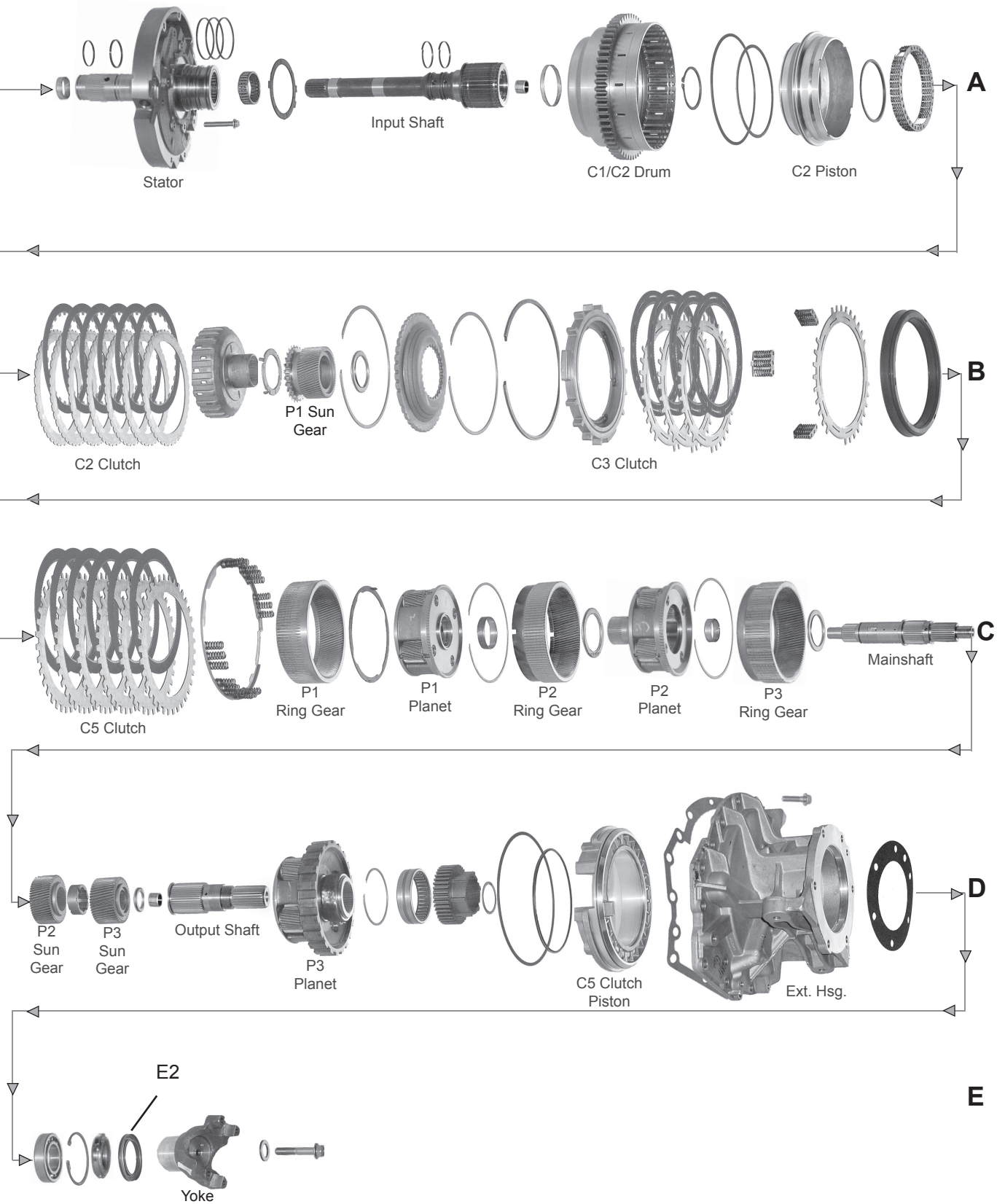

# TRANSMISSION APPLICATIONS

GENERAL MOTORS			ALLISON 1000, 2000, 2400		
ILLUST. #	DESCRIPTION	Application	QTY	YEARS	PART NUMBER
	<b>FILTER KIT</b>				
	Filter Kit	w/o Gasket	1	2001-05	745211
	Filter	Shallow Pan	1	2001-06	745268
	Filter	Deep Pan	1	2001-06	745267
	Filter	Spin On	1	2001-06	745212
	<b>FILTER</b>				
	Filter		1	2001-06	746266
	Filter		1	2001-06	746225
	<b>METAL CLAD SEAL</b>				
	Pump		1	2001-09	759019
	Extension Housing		1	2001-09	759098
	<b>OVERHAUL KIT</b> (CONTAINS: All Paper Gaskets, Pan Gasket, Rubber O'Rings, Rubber Lip Seals, Metal Clad Seals, SEALING RINGS.)				
	Overhaul Kit	w/o Pistons	1	2001-05	750162
	Overhaul Kit	w/Pistons	1	2001-05	750163
	Overhaul Kit	w/o Pistons	1	2006-09	750164
	Overhaul Kit	w/Pistons	1	2006-09	750187
	<b>MASTER KIT</b> (CONTAINS: All Paper Gaskets, Pan Gasket, Rubber O'Rings, Rubber Lip Seals, Metal Clad Seals, Sealing Rings & Friction Clutches, & Steel Clutch Plates.)				
	Master Kit	w/o Pistons	1	2001-05	752205
	Master Kit	w/Pistons	1	2001-05	752206
	Master Kit	w/o Pistons	1	2006-09	752208
	Master Kit	w/Pistons	1	2006-09	752207
	<b>GASKET &amp; RUBBER COMPONENT</b>				
	Pan Gasket		1	2001-06	749263R
	<b>CLUTCH PLATE KIT (FRICTION &amp; STEEL)</b>				
	Plate Kit		1	2001-09	766528



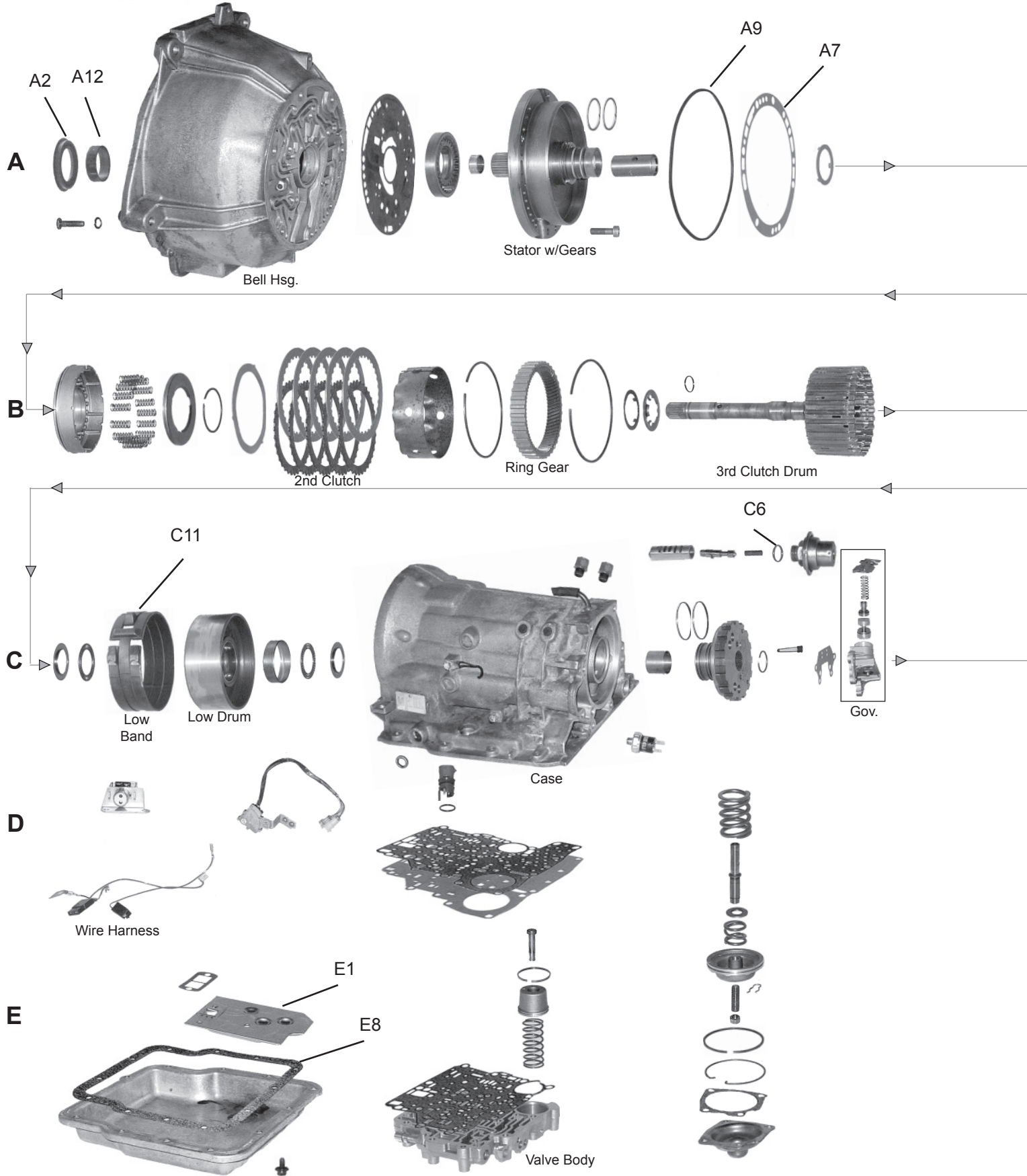



# TRANSMISSION APPLICATIONS

GENERAL MOTORS, BMW, SUZUKI			3L30 (TH180, TH180C)	4L30E (THM R-1)	
ILLUST. #	DESCRIPTION	Application	QTY	YEARS	PART NUMBER
<b>FILTER KIT</b>					
	Filter Kit	180, 180C, 3L30	1	1969-87	745078
	Filter Kit	4L30-E - Isuzu, Honda, Acura	1	1990-01	745079
	Filter Kit	4L30-E - BMW	1	1991-01	745160
<b>FILTER</b>					
G1	Filter	180, 180C, 3L30	1	1969-87	746083
G1	Filter	4L30-E - Isuzu, Honda, Acura	1	1990-01	746084
G1	Filter	4L30-E - BMW	1	1991-01	746085
<b>METAL CLAD SEAL</b>					
A2	Front Pump	180, 180C, 3L30	1	1969-95	759021
G3	Extension housing	w/flange	1	1969-86	759016
G3	Extension housing	4L30-E	1	1990-04	759064
G4	Manual Lever	180, 180C, 3L30	1	1969-95	759022
<b>SOLENOID</b>					
	EPC	Force motor	1	1996-00	771027
<b>MODULATOR</b>					
G5	FC 15-16 - EDA 1.95 - broached	Screw in (dual blue)	1	1969-79	747020
G5	ADJ 9.5-11.5 - EDA 1.95	dual green	1	1980-95	747025
G5	Tri-matic	Screw in	1	1969-87	747032
<b>GASKET &amp; RUBBER KIT (CONTAINS: All Paper Gaskets, Pan Gasket, Rubber O'Rings, &amp; Rubber Lip Seals)</b>					
	3L30, 180, 180C		1	1969-95	748048
<b>OVERHAUL KIT (CONTAINS: All Paper Gaskets, Pan Gasket, Rubber O'Rings, Rubber Lip Seals, Metal Clad Seals, SEALING RINGS.)</b>					
	3L30, 180, 180C		1	1969-98	750106
	4L30-E	4 Speed	1	1991-01	750107
<b>BANNER KIT (CONTAINS: All Paper Gaskets, Pan Gasket, Rubber O'Rings, Rubber Lip Seals, Metal Clad Seals, Sealing Rings &amp; Friction Clutches.)</b>					
	3L30, 180, 180C		1	1969-98	751090
	4L30-E	4 Speed	1	1989-97	751091
<b>MASTER KIT (CONTAINS: All Paper Gaskets, Pan Gasket, Rubber O'Rings, Rubber Lip Seals, Metal Clad Seals, Sealing Rings &amp; Friction Clutches, &amp; Steel Clutch Plates.)</b>					
	3L30, 180, 180C		1	1969-98	752105
	4L30-E	4 Speed	1	1991-01	752106
<b>SUPER KIT (CONTAINS: All Paper Gaskets, Pan Gasket, Rubber O'Rings, Rubber Lip Seals</b>					
<b>Metal Clad Seals, Sealing Rings &amp; Friction Clutches, &amp; Steel Clutch Plates, Filter, Band, &amp; Common Bushing.)</b>					
	4L30-E	4 Speed	1	1991-01	753047
<b>GASKET &amp; RUBBER COMPONENT</b>					
	Case - electrical connector O-Ring		1	1981-95	762003
	Filler Tube	4L30-E	1	1979-95	760014
	Filler Tube		1	1979-95	762001
A7	Front Pump, Gasket - 4L30-E	4L30-E	1	1981-95	749251
A10	Gasket, Extension housing - 180, 180C, 3L30	3L30, 180, 180C	1	1969-80	749124
G8	Pan Gasket - fibre	fibre	1	1969-95	749034
A7	Gasket, front pump to case - 180, 180C, 3L30	3L30, 180, 180C	1	1969-95	749085-5
A9	LCS, Front pump to case		1	1969-95	760019
G6	Modulator O-Ring		1	1977-95	762003
	Speedo gear fitting O-Ring		1	1977-83	762011
	Speedo pinion		1	1981-95	759024
	Washers, front pump bolt		12	1969-95	757018-50
<b>BAND</b>					
E11	Band	Low	1	1969-87	767050
<b>BUSHING KIT</b>					
	Bushing Kit	Kit - TH180	1	1969-up	754022
<b>BUSHING</b>					
G14	Bushing	Case - electrical connector O-Ring	1	1969-up	755129
C13	Bushing	Clutch drum - 2nd speed	1	1969-up	755128
A12	Bushing	Convertor housing - front pump - babbitt	1	1969-up	755043
G15	Bushing	Extension Housing - 1.626" babbitt - Chevy only	1	1969-95	755044
	Bushing	Stator Support - Front - Pontiac only	1	1982-up	755081
<b>CLUTCH PLATE (FRICTION)</b>					
B16	Clutch Plate (Friction)	Reverse - .098" smooth	2-5	1969-95	766041-4
C17	Clutch Plate (Friction)	Second - .098" smooth	2-5	1969-95	766042-3
D18	Clutch Plate (Friction)	Third - TH180 - .098" smooth	2-5	1969-95	766043-3
<b>CLUTCH PLATE (STEEL)</b>					
B19	Clutch Plate (Steel)	Reverse - .070" Trimatic	AR	1969-70	766248-4
B19	Clutch Plate (Steel)	Reverse - .083"	3-6	1971-95	766245
C20	Clutch Plate (Steel)	Second - .070" Trimatic	AR	1969-70	766249
C20	Clutch Plate (Steel)	Second - .080"	3-6	1971-up	766246-4
D21	Clutch Plate (Steel)	Third - .070" Trimatic	AR	1969-80	766259
D21	Clutch Plate (Steel)	Third - .080"	3-6	1969-up	766247-4
<b>SEALING RING</b>					
G22	Sealing Ring	Accumulator piston	1	1969-87	761012
<b>SPRAG &amp; ROLLER CLUTCH</b>					
D23	Sprag & Roller Clutch	Sprag - third speed - 26 segments	1	1969-up	764009

# GM

## RWD 3 Speed

# 3L80 (TH400) 3L80HD (TH475) (TH425)

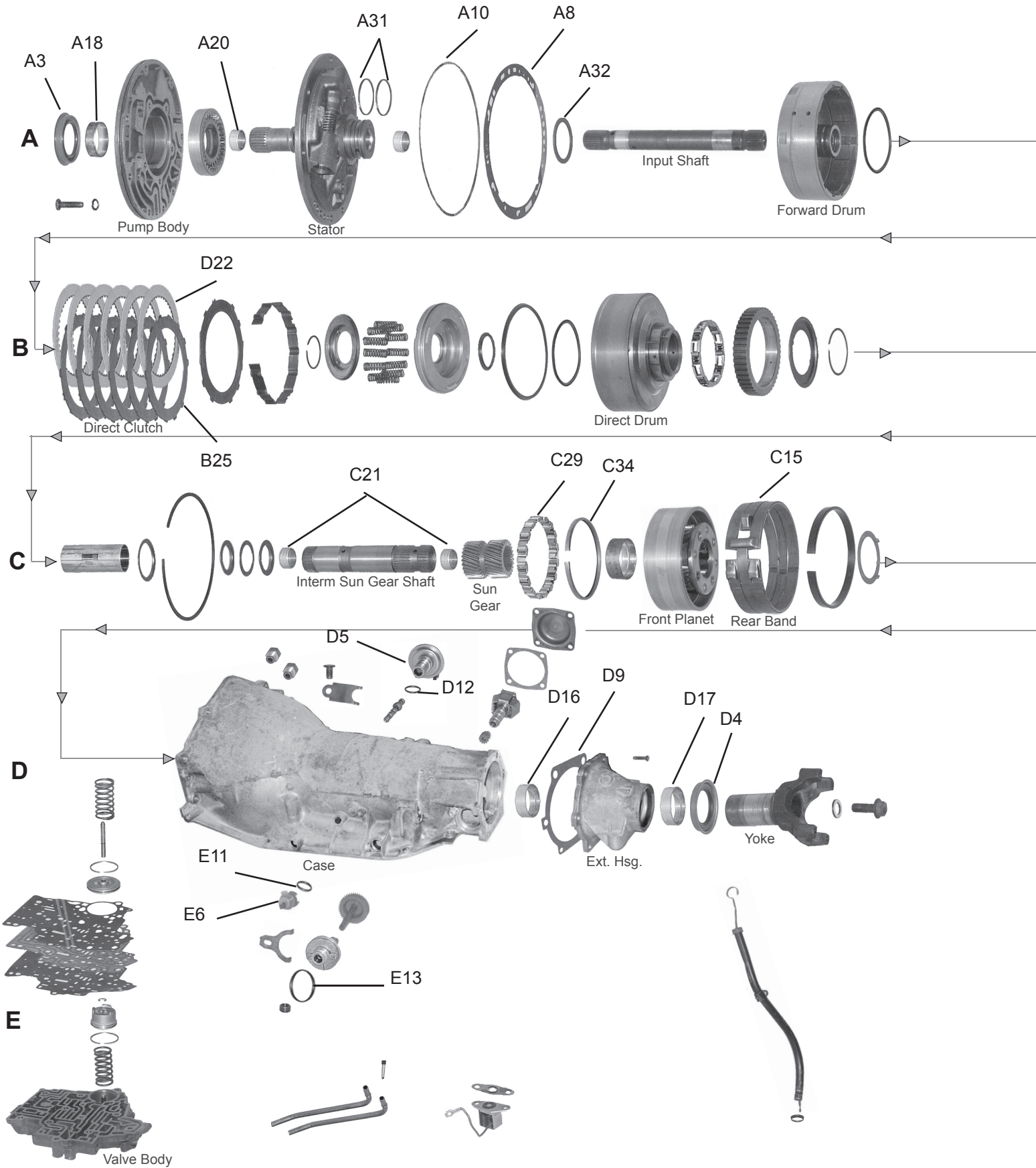

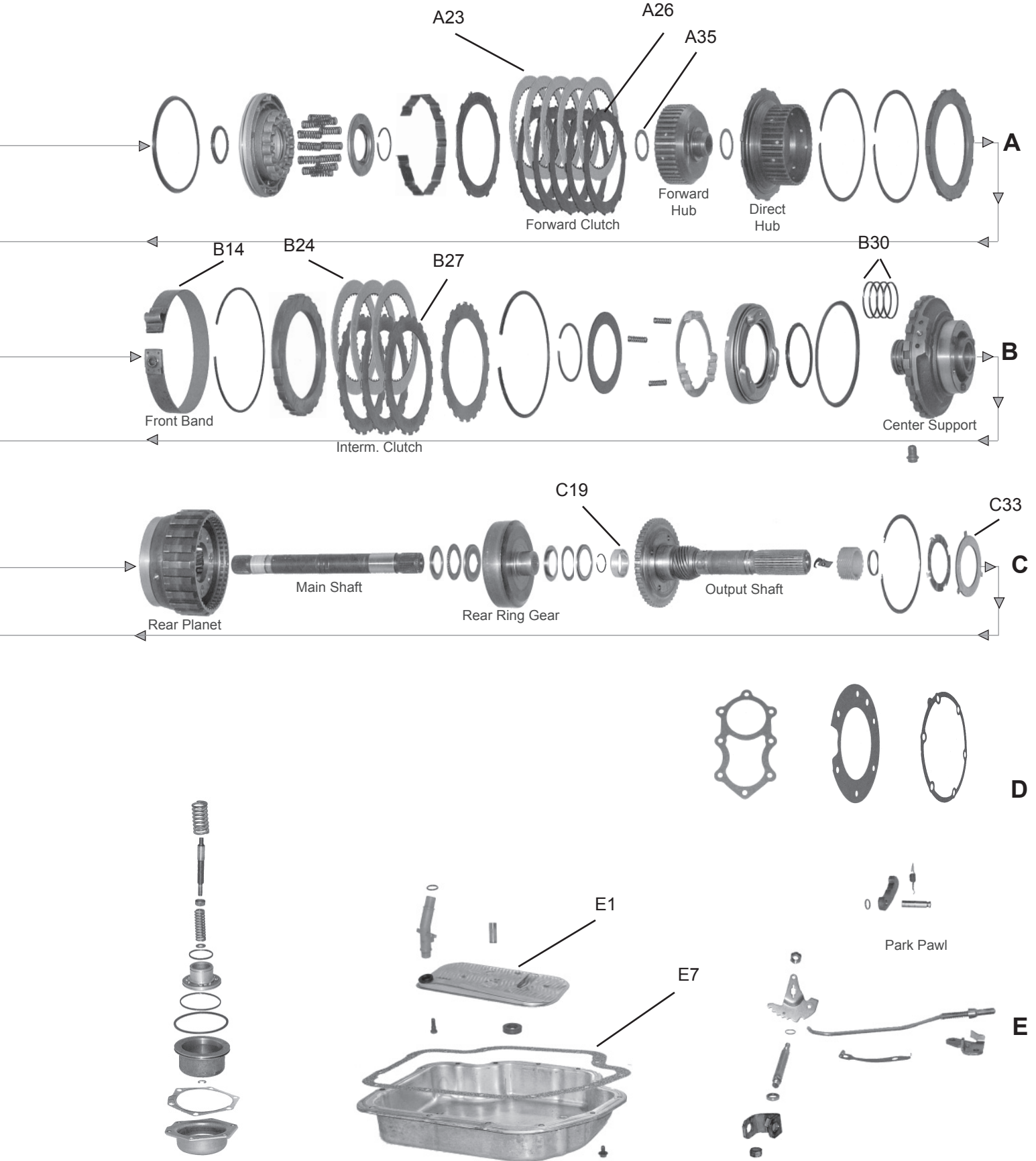

# TRANSMISSION APPLICATIONS

GENERAL MOTORS		3L80 (TH375) (TH400) (TH425) (TH475) 3L80-HD			
ILLUST. #	DESCRIPTION	Application	QTY	YEARS	PART NUMBER
<b>FILTER KIT</b>					
	Filter Kit	1st type w/tube	1	1964-67	745040
	Filter Kit	2nd type - flat - dacron	1	1967-90	745041
	Filter Kit	2nd type - flat - brass	1	1967-90	745042
	Filter Kit	TH425	1	1966-78	745101
<b>FILTER</b>					
G1	Filter	1st type w/tube	1	1964-67	746026
G2	Filter	2nd type - flat - dacron	1	1967-90	746027
<b>METAL CLAD SEAL</b>					
A3	Front Pump		1	1964-90	759021
G4	Extension housing	2.762" O.D. (400) - popular	1	1965-90	759023
G4	Extension housing	2.500" O.D. (400)	1	1964-77	759020
G4	Extension housing	w/flange (375)	1	1972-76	759016
	Manual Control Shaft		1	1968-90	759022
<b>MODULATOR</b>					
G5	Black/Red - diesel 400/440, gas 350/400	w/EGR - ADJ 12-19.5 - EDA 2.48 - Buick, Cadillac, Olds, Pontiac	1	1973-90	747024
G5	Black/Red - diesel 400/440, gas 350/400	w/EGR - ADJ 12-19.5 - EDA 2.48 - Chevy passenger cars w/400	1	1976	747024
G5	Black/Red - diesel 400/440, gas 350/400	w/EGR - ADJ 12-19.5 - EDA 2.48 - Chevy passenger cars	1	1977	747024
G5	Red Stripe - gas	w/o EGR - ADJ 12.5-18 - EDA 1.75	1	1964-71	747001
G5	Red Stripe - gas	w/o EGR - ADJ 12.5-18 - EDA 1.75 - Truck	1	1972-90	747001
G5	Red Stripe - gas	w/o EGR - ADJ 12.5-18 - EDA 1.75 - Car	1	1972	747001
G5	Red Stripe - gas	w/o EGR - ADJ 12.5-18 - EDA 1.75 - Chevy car	1	1973-75	747001
G5	Red Stripe - gas	w/o EGR - ADJ 12.5-18 - EDA 1.75 - Chevy w/454	1	1976	747001
<b>SOLENOID</b>					
	Solenoid	detent - short wire	1	1964-82	771002
<b>CONNECTOR - SOLENOID</b>					
G6	Connector - Solenoid	1 prong	1	1968-93	768008
<b>GASKET &amp; RUBBER KIT (CONTAINS: All Paper Gaskets, Pan Gasket, Rubber O'Rings, &amp; Rubber Lip Seals)</b>					
	400/475		1	1965-90	748027
	425		1	1966-78	748028
<b>OVERHAUL KIT (CONTAINS: All Paper Gaskets, Pan Gasket, Rubber O'Rings, Rubber Lip Seals, Metal Clad Seals, SEALING RINGS.)</b>					
	400/475	full ring kit	1	65-90	750038
	425		1	1966-78	750039
<b>BANNER KIT (CONTAINS: All Paper Gaskets, Pan Gasket, Rubber O'Rings, Rubber Lip Seals, Metal Clad Seals, Sealing Rings &amp; Friction Clutches.)</b>					
	400/475	short ring kit	1	1965-84	751001
	400/475	full ring kit	1	1965-84	751035
<b>MASTER KIT (CONTAINS: All Paper Gaskets, Pan Gasket, Rubber O'Rings, Rubber Lip Seals, Metal Clad Seals, Sealing Rings &amp; Friction Clutches, &amp; Steel Clutch Plates.)</b>					
	400/475		1	1965-90	752043
	425		1	1966-78	752042
<b>SUPER KIT (CONTAINS: All Paper Gaskets, Pan Gasket, Rubber O'Rings, Rubber Lip Seals</b>					
Metal Clad Seals, Sealing Rings & Friction Clutches, & Steel Clutch Plates, Filter, Band, & Common Bushing.)					
	400/475		1	1965-90	753024
<b>VALVE BODY KIT</b>					
	400		1	1965-89	765010
<b>GASKET &amp; RUBBER COMPONENT</b>					
	Filler Tube to case		1	1964-90	762008-10
G7	Gasket, oil pan	fibre - 400/475	1	1964-90	749020
G7	Gasket, oil pan	fibre - 425	1	1966-78	749021
A8	Gasket, front pump to case		1	1964-90	749075
G9	Gasket, Extension housing		1	1965-90	749090
	Kit - Lip seal - forward & direct clutch	inner, center, outer	1	1964-90	758002
	Kit - Lip seal - intermediate clutch	inner, outer	1	1964-71	758003
A10	LCS, front pump to case	400/475	1	1964-90	762007
	Lip seal - speedometer shaft		1	1968-up	759022
	O-Ring, filler tube		1	1964-90	762001-10
G11	O-Ring, electrical connector		1	1964-up	762003-10
G12	O-Ring, modulator		1	1964-90	762003-10
G13	O-Ring, speedo gear	425	1	1966-78	762011-10
	Seal, filler tube	top hat	1	1979-90	760014-5
	Throttle valve cable		1	1979-89	760013-5
	Washers, front pump to bolt		6-8	1965-90	757018-50
	O-Ring, filler tube	745040 - 746026 - 745101	1	1964-78	762008-10
<b>BAND</b>					
C14	Front		1	1964-89	767043
E15	Rear		1	1964-89	767017
<b>BUSHING KIT</b>					
	Bushing Kit	Kit	1	1964-90	754013
<b>BUSHING</b>					
G16	Case		1	1974-90	755070
	Center Support		1	1964-90	755068
G17	Extension housing	1.795" O.D. - .875" long	2	1965-67	755063
G17	Extension housing	1.995" O.D. - 1.50" long	1	1965-90	755071

# TRANSMISSION APPLICATIONS

GENERAL MOTORS (con't)		3L80 (TH375) (TH400) (TH425) (TH475) 3L80-HD (con't)			
ILLUST. #	DESCRIPTION	Application	QTY	YEARS	PART NUMBER
<b>BUSHING (con't)</b>					
G17	Extension housing	1.995" O.D. - 1.00" long	1-2	1966-90	755072
G17	Extension housing	1.626" O.D. - TH375	1	1972-76	755044
A18	Front pump body	babbit	1	1964-90	755043
F19	Output shaft - wide		1	1964-74	755069
F19	Output shaft - narrow		1	1970-90	755073
	Front planet		1	1964-90	755067
A20	Stator support - front & rear		2	1964-90	755066
E21	Sun gear - front & rear		1	1964-90	755066
<b>CLUTCH PLATE (FRICTION)</b>					
C22	Direct	.080" smooth	5	1964-93	766024-5
C22	Direct	.080" waffle	opt.	1964-93	766025-5
B23	Forward	.080" smooth	5	1964-90	766024-5
B23	Forward	.080" waffle	opt.	1964-90	766025-5
D24	Intermediate	.080" smooth - waved	3	1964-90	766026-3
<b>CLUTCH PLATE (STEEL)</b>					
C25	Direct	.068" waved	5	1964-71	766216-5
C25	Direct	.090"	4	1967-90	766218-5
C25	Direct	.060" waved	1	1965-89	766220
B26	Forward	.068" waved	5	1964	766216-5
B26	Forward	.077"	4	1965-90	766217-5
B26	Forward	.090"	4	1968-90	766218-5
B26	Forward	.060" waved	opt.	1965-89	766220
D27	Intermediate	.100"	2	1964-90	766219-3
D27	Intermediate	.070" waved	AR	1966-89	766221
<b>HARD PART</b>					
	Hard Part	Intermediate clutch sprag	1	1964-77	764029
	Hard Part	Kit - filler tube & dipstick - TH350, TH200, TH200-4R, TH400	1	1964-up	768023
D29	Hard Part	Roller clutch - low	1	1966-up	764014
<b>SEALING RING</b>					
	2-3 accumulator piston	metal	1	1964-90	761012
D30	Center Support - direct clutch	metal	4	1964-90	761009
	Front servo piston		1	1964-90	761012
	Front accumulator		1	1965-90	761012
A31	Front pump - forward clutch	metal	2	1964-90	761009
	Front servo	metal - 425	1	1964-78	761010
	Turbine shaft - w/variable pitch		1	1965-67	761011
<b>THRUST WASHERS / THRUST BEARING / RACES / SHIMS</b>					
	Kit - thrust washer		1	1964-90	756010
A32	front pump cover to forward drum	.084" fiber - red	1	1964-90	757025
A32	front pump cover to forward drum	.095" fiber - brown	1	1964-90	757026
A32	front pump cover to forward drum	.106" fiber - green	1	1964-90	757027
A32	front pump cover to forward drum	.117" fiber - black	1	1964-90	757028
A32	front pump cover to forward drum	.128" fiber - purple	1	1964-90	757029
F33	front carrier & output shaft to case - 4 tabs	metal	2	1964-90	757032
D34	center support to reaction drum	metal	1	1964-90	757031
B35	forward clutch hub to forward drum	metal	1	1964-90	757030

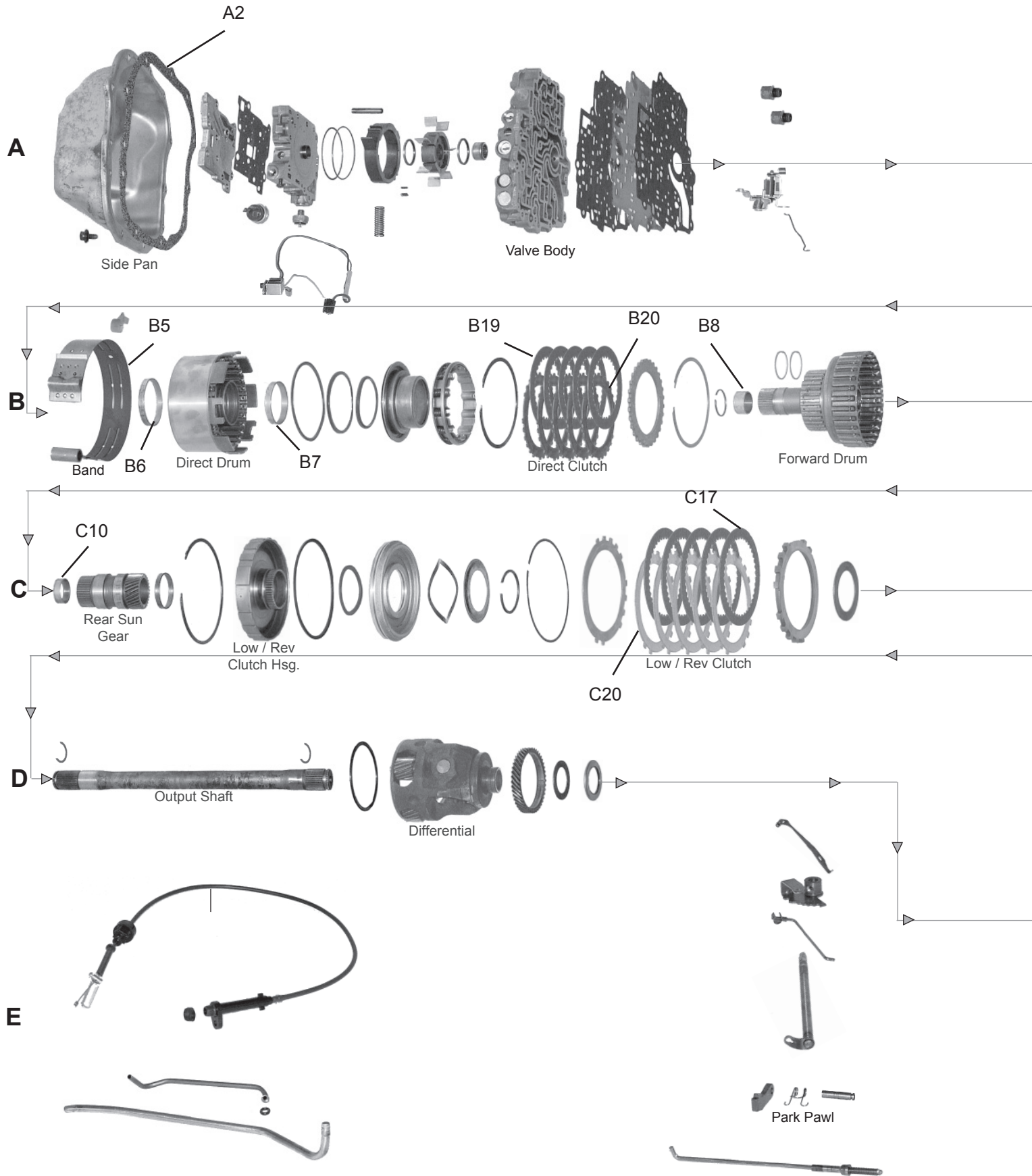



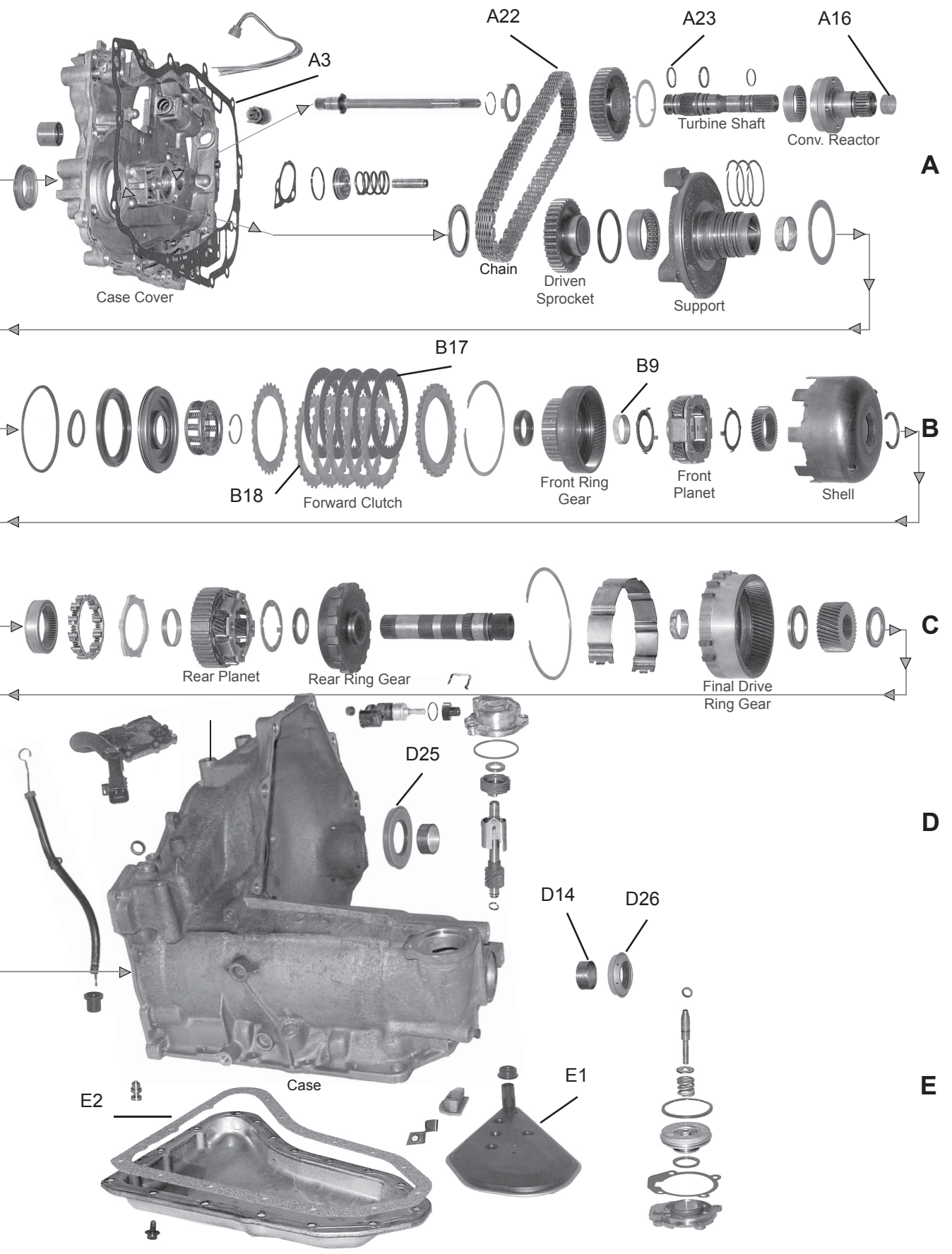

# TRANSMISSION APPLICATIONS

GENERAL MOTORS			3T40 (TH125, TH125C)		
ILLUST. #	DESCRIPTION	Application	QTY	YEARS	PART NUMBER
	<b>FILTER KIT</b>				
	Filter Kit		1	1980-02	745051
	<b>FILTER</b>				
G21	Filter		1	1980-02	746035
	<b>METAL CLAD SEAL</b>				
G26	Axle - Left & right	Left & right	2	1980-00	759028-2
G25	Converter hub		1	1980-00	759027
	Manual Lever shaft		1	1980-83	759029
	Manual Lever shaft		1	1984-00	759018
	Oil Pump drive shaft		1	1982-97	759090
	<b>SOLENOID</b>				
	Solenoid - converter clutch	universal fits 125C, 200C, 325-4L, 440	1	1982-95	771004
	<b>SOLENOID - WIRING HARNESS</b>				
	Wiring Harness - internal	w/lock-up solenoid	1	1982-95	772040
	<b>GASKET &amp; RUBBER KIT (CONTAINS: All Paper Gaskets, Pan Gasket, Rubber O'Rings, &amp; Rubber Lip Seals)</b>				
	Combination kit		1	1980-00	748035
	<b>OVERHAUL KIT (CONTAINS: All Paper Gaskets, Pan Gasket, Rubber O'Rings, Rubber Lip Seals, Metal Clad Seals, SEALING RINGS.)</b>				
	Overhaul Kit		1	1980-85	750047
	Overhaul Kit	Combination	1	1980-00	750048
	<b>BANNER KIT (CONTAINS: All Paper Gaskets, Pan Gasket, Rubber O'Rings, Rubber Lip Seals, Metal Clad Seals, Sealing Rings &amp; Friction Clutches.)</b>				
	Banner Kit		1	1980-85	751044
	Banner Kit		1	1985-00	751045
	<b>MASTER KIT (CONTAINS: All Paper Gaskets, Pan Gasket, Rubber O'Rings, Rubber Lip Seals, Metal Clad Seals, Sealing Rings &amp; Friction Clutches, &amp; Steel Clutch Plates.)</b>				
	Master Kit		1	1980-85	752052
	Master Kit		1	1985-02	752053
	<b>SUPER KIT (CONTAINS: All Paper Gaskets, Pan Gasket, Rubber O'Rings, Rubber Lip Seals</b>				
	<b>Metal Clad Seals, Sealing Rings &amp; Friction Clutches, &amp; Steel Clutch Plates, Filter, Band, &amp; Common Bushing.)</b>				
	Super Kit		1	1980-84	753033
	Super Kit		1	1985-00	753034
	<b>VALVE BODY KIT</b>				
	Valve Body Kit		1	1980-00	765006
	<b>GASKET &amp; RUBBER COMPONENT</b>				
G1	Pan Gasket	fibre - exc. 1988-up AWD	1	1980-00	749026
F2	Gasket, valve body side cover	cork & rubber - exc. 1988-up AWD	1	1980-00	749046
G3	Gasket, case to case cover	outer - chain cover - 2nd design	1	1980-00	749001
G4	O-Ring	speedometer sleeve	1	1980-97	762011-10
	Lip Seal, speedometer shaft	w/o spring	1	1980-95	760010-5
	Seal, detent control cable	top hat boot	1	1980-00	760013-5
	Seal, filler		1	1980-00	762036
	Seal, filter tube	top hat boot	1	1980-00	760014-5
	Washers, coated case cover bolt		2	1980-81	757018-50
	<b>BAND</b>				
A5	Intermediate	1.49" wide	1	1980-81	767019
A5	Intermediate	1.74" wide - will retro	1	1980-93	767049
A5	Intermediate		1	1994-00	767054
	<b>BUSHING KIT</b>				
	Bushing Kit		1	1980-91	754017
	<b>BUSHING</b>				
G14	Case		1	1980-00	755090
G14	Case to final drive internal gear		1	1980-00	755090
F28	Converter hub		1	1980-81	755089
F28	Converter hub		1	1982-91	755133
A6	Direct Clutch drum	front	1	1980-00	755092
A7	Direct Clutch drum	rear	1	1980-00	755093
A15	Driven sprocket support		1	1980-00	755091
G16	Drive sprocket support		1	1980-00	755081
B8	Input shaft		1	1980-00	755094
C9	Internal gear	ring gear	1	1980-00	755095
C11	Low & reverse	center support	1	1980-up	755097
C10	Reaction sun gear		1	1980-00	755096
E12	Reaction carrier		1	1980-00	755097
	<b>CLUTCH PLATE (FRICTION)</b>				
B17	Direct	.080" smooth	4	1980-84	766031-4
A17	Forward	.080" smooth	4	1980-84	766031-4
D17	Low/Reverse	.080" parallel	5	1980-84	766032-5
	<b>CLUTCH PLATE (STEEL)</b>				
A19	Direct	.090"	4	1980-00	766229-4
A18	Forward	.078"	3	1980-00	766230-3
A18	Forward	.050" waved	1	1980-97	766231
D20	Low, Reverse	.080"	5	1980-83	766233
D20	Low, Reverse	.088"	4	1984-00	766232-5
D20	Low, Reverse	.078" waved	1-2	1982-97	766257

# TRANSMISSION APPLICATIONS

<b>GENERAL MOTORS (con't)</b>			<b>3T40 (TH125, TH125C) (con't)</b>		
ILLUST. #	DESCRIPTION	Application	QTY	YEARS	PART NUMBER
	<b>HARD PART</b>				
G22	Chain, drive	3/4" narrow	1	1980-83	769001
G22	Chain, drive	7/8" wide	1	1984-00	769002
	<b>SEALING RING</b>				
G23	Turbine shaft	teflon	1-3	1980-81	761001
	<b>SPRAG &amp; ROLLER CLUTCH</b>				
E24	Roller clutch -	low	1	1980-up	764016

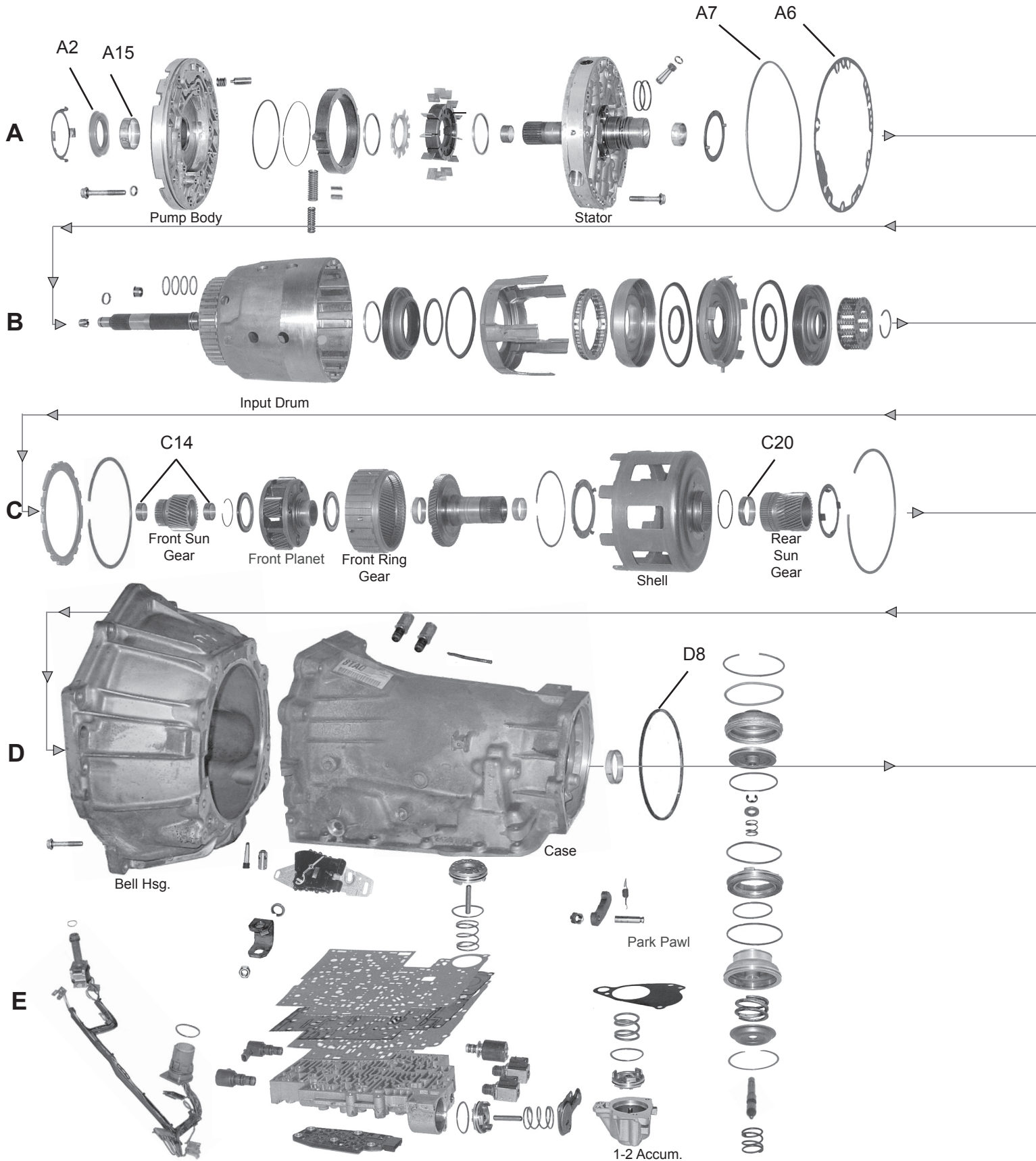

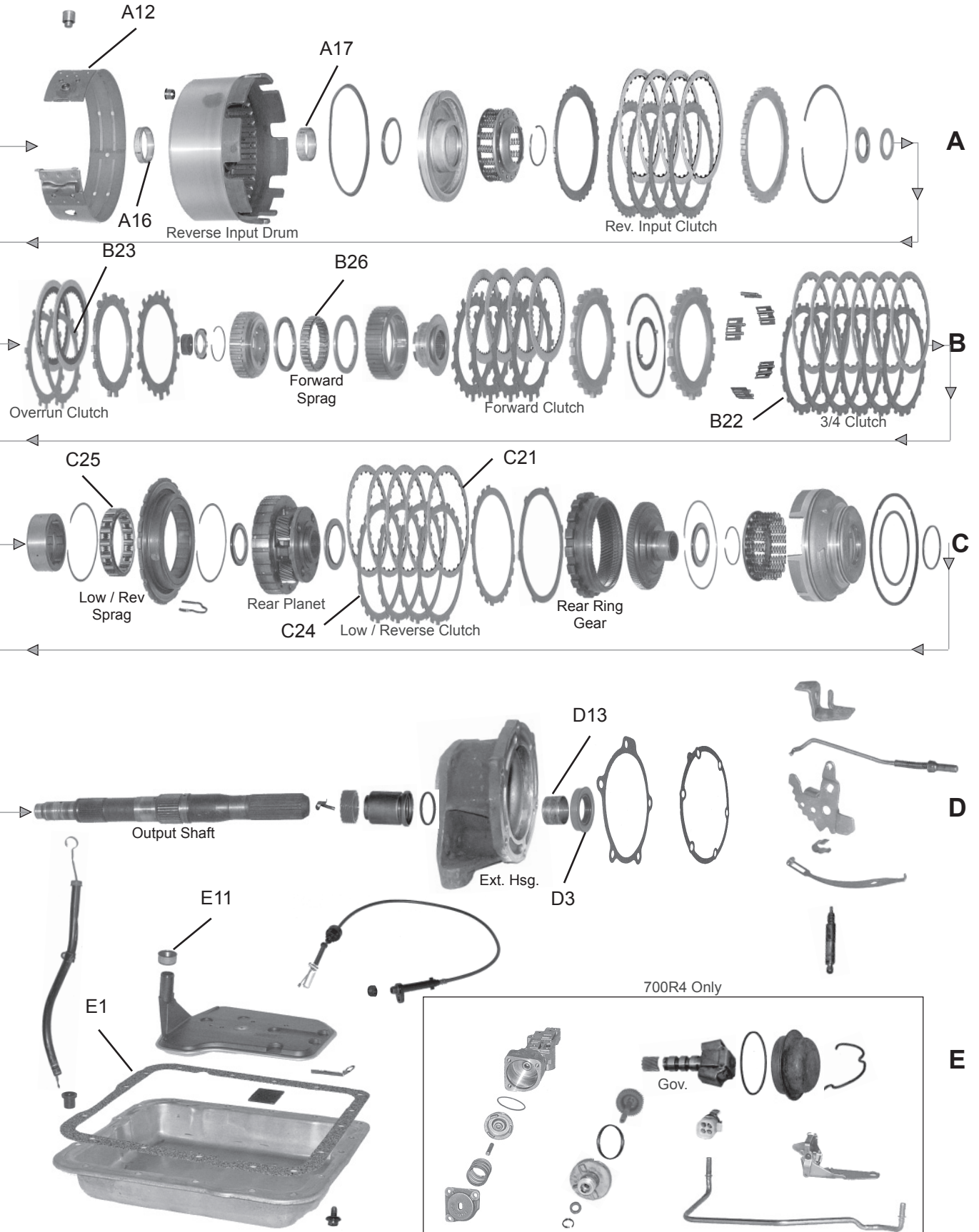

# TRANSMISSION APPLICATIONS

GENERAL MOTORS			4L60 (TH700-R4) 4L60E, 4R65E		
ILLUST. #	DESCRIPTION	Application	QTY	YEARS	PART NUMBER
<b>FILTER KIT</b>					
	Filter Kit	1st Design - 4L60 (TH700-R4)	1	1982-86	745147
	Filter Kit	4L60 (TH700-R4)	1	1982-93	745031
	Filter Kit	4L60-E	1	1993-96	745032
	Filter Kit	Deep	1	1997-04	745174
	Filter Kit	Deep	1	2003-07	745263
	Filter Kit	Corvette only	1	1997-01	745201
<b>FILTER</b>					
H1	Filter	1st Design - 4L60 (TH700-R4)	1	1982-86	746022
H1	Filter	4L60 (TH700-R4)	1	1982-93	746113
H1	Filter	4L60-E	1	1993-96	746020
H1	Filter	Deep	1	1997-04	746194
H1	Filter	Deep	1	2003-07	746268
H1	Filter	Corvette only	1	1997-01	746216
<b>METAL CLAD SEAL</b>					
A2	Front pump		1	1982-06	759026
	Pump Seal retainer		1	1982-98	760020
H3	Extension housing - w/flange	w/flange	1	1982-06	759016
	Manual control shaft		1	1982-06	759022
H3	Extension housing	w/o flange	1	1997-06	759114
H3	Extension housing	w/boot	1	1997-06	759115
H3	Extension housing	4L65E	1	1997-06	759118
	Output Shaft	4L60E	1	1982-06	759116
	Output Shaft	4L65E	1	1997-06	759116
	Speedometer Gear	4L60	1	1982-93	759117
<b>SENSOR</b>					
	VSS Large hole		1	1983-95	771088
	VSS small hole		1	1996-06	771089
<b>SOLENOID</b>					
H4	Solenoid - TCC/PWM	TCC/PWM	1	1993-95	771021
H4	Solenoid - TCC/PWM	Shallow Pan	1	1993-95	771021
	Solenoid - EPC - force motor	force motor	1	1993-02	771027
	Solenoid	3-2 downshift	1	1996-06	771031
	Solenoid - Lock-up	2-3 shift	1	1996-06	771059
	Solenoid - same as TCC/PWM	3-2 downshift	1	1992-95	771060
	Solenoid - TCC	universal - Lock-up	1	1982-01	771003
<b>SOLENOID KIT</b>					
	Solenoid Kit		6	1993-95	771038
	Solenoid Kit		6	1996-02	771039
<b>SOLENOID WIRING HARNESS</b>					
H4	Wiring harness	700R4 (8100) - w/lock-up solenoid	1	1982-06	772024
H4	Wiring harness	700R4 (4415) - w/lock-up solenoid	1	1982-06	772025
H4	Wiring harness	700R4 (4123) - w/lock-up solenoid	1	1982-06	772026
H4	Wiring harness	700R4 (4126) - w/lock-up solenoid	1	1982-06	772027
H4	Wiring harness	700R4 (4129) - w/lock-up solenoid	1	1982-06	772028
H4	Wiring harness	700R4 (4122) - w/lock-up solenoid	1	1982-06	772029
H4	Wiring harness	700R4 (4124) - w/lock-up solenoid	1	1982-06	772030
	Wiring Harness		1	1982-06	772031
	Wiring harness	Internal	1	1982-06	773032
<b>SWITCH MANIFOLD PRESSURE</b>					
	Switch - Manifold pressure	Manifold pressure	1	1993-06	772011
<b>GASKET &amp; RUBBER KIT (CONTAINS: All Paper Gaskets, Pan Gasket, Rubber O'Rings, &amp; Rubber Lip Seals)</b>					
	Kit	w/early & late valve body gaskets	1	1982-93	748022
	Kit	4L60-E	1	1993-06	748021
	Kit - LCS	low & reverse clutch - inner - outer - center	1	1982-06	758007
<b>OVERHAUL KIT (CONTAINS: All Paper Gaskets, Pan Gasket, Rubber O'Rings, Rubber Lip Seals, Metal Clad Seals, SEALING RINGS.)</b>					
	Overhaul Kit	w/early & late valve body gaskets	1	1982-93	750033
	Overhaul Kit	4L60-E	1	1993-03	750032
	Overhaul Kit	4L60	1	1982-86	750180
	Overhaul Kit	4L60	1	1987-93	750181
	Overhaul Kit	4L60-E	1	1993-99	750182
	Overhaul Kit	4L60-E, 4L65-E w/Clutch Piston Lip Seals	1	1993-03	750183
	Overhaul Kit	4L60-E, 4L65-E w/o Clutch Piston Lip Seals	1	1997-03	750184
	Overhaul Kit	4L60-E, 4L65-E w/Piston	1	1997-06	750185
	Overhaul Kit	4L60-E, 4L65-E w/o Piston	1	1997-06	750186
<b>BANNER KIT (CONTAINS: All Paper Gaskets, Pan Gasket, Rubber O'Rings, Rubber Lip Seals, Metal Clad Seals, Sealing Rings &amp; Friction Clutches.)</b>					
	Banner Kit	Kit	1	1982-84	751027
	Banner Kit	Kit	1	1985-86	751028
	Banner Kit	Kit	1	1987-93	751029
<b>MASTER KIT (CONTAINS: All Paper Gaskets, Pan Gasket, Rubber O'Rings, Rubber Lip Seals, Metal Clad Seals, Sealing Rings &amp; Friction Clutches, &amp; Steel Clutch Plates.)</b>					
	Mastet Kit	4L60	1	1982-84	752034
	Mastet Kit	4L60	1	1985-86	752035
	Mastet Kit	4L60	1	1987-93	752036

# TRANSMISSION APPLICATIONS

GENERAL MOTORS (con't)			4L60 (TH700-R4) 4L60E, 4R65E (con't)		
ILLUST. #	DESCRIPTION	Application	QTY	YEARS	PART NUMBER
<b>MASTER KIT</b> (CONTAINS: All Paper Gaskets, Pan Gasket, Rubber O'Rings, Rubber Lip Seals, Metal Clad Seals, Sealing Rings & Friction Clutches, & Steel Clutch Plates.)					
	Mastet Kit	4L60	1	1982-86	752204
	Mastet Kit	4L60	1	1987-93	752187
	Mastet Kit	4L60-E	1	1993-96	752165
	Mastet Kit	4L60-E	1	1997-99	752188
	Mastet Kit	4L60-E w/Clutch Lip Seals	1	1997-03	752189
	Mastet Kit	4L60-E w/o Clutch Lip Seals	1	1997-03	752190
	Mastet Kit	4L60-E w/Pistons	1	1997-06	752191
	Mastet Kit	4L60-E w/o Pistons	1	1997-06	752192
	Mastet Kit	4L65-E w/Clutch Lip Seals	1	1997-03	752193
	Mastet Kit	4L65-E w/o Clutch Lip Seals	1	1997-03	752194
	Mastet Kit	4L65-E w/Pistons	1	1997-06	752195
	Mastet Kit	4L65-E w/o Pistons	1	1997-06	752196
<b>SUPER KIT</b> (CONTAINS: All Paper Gaskets, Pan Gasket, Rubber O'Rings, Rubber Lip Seals Metal Clad Seals, Sealing Rings & Friction Clutches, & Steel Clutch Plates, Filter, Band, & Common Bushing.)					
	Super Kit		1	1982-84	753017
	Super Kit		1	1985-86	753018
	Super Kit	TH700-R4	1	1987-93	753019
	Super Kit	4L60-E	1	1993-96	753052
	Super Kit	4L60-E	1	1997-03	753055
<b>VALVE BODY KIT</b>					
	Valve Body Kit		1	1982-93	765003
	Valve Body Kit	4L60-E	1	1993-01	765015
<b>GASKET &amp; RUBBER COMPONENT</b>					
H5	Pan Gasket	fibre	1	1982-01	749014
H5	Pan Gasket	fibre	1	1982-07	749014R
A6	front pump to case		1	1983-00	749084
A7	LCS, pump to case	pump O-Ring	1	1982-06	762007
H8	LCS, extension housing to case		1	1982-99	760009
	LCS, governor cover		1	1982-06	762010-10
	Lip seal - speedometer gearshaft	w/o spring	1	1982-88	760010-5
	Oil filter - multi lip seal	except. 1988-91 Corvette	1	1988-93	760007
H7	O-Ring, front pump		1	1993-01	762037
H9	O-ring, speedometer adaptor	sensor	1	1982-06	762004-10
H10	O-Ring, electrical connector	O-Ring, electrical connector	1	1982-93	762008-10
	Seal, oil filler tube	top hat boot	1	1982-93	760014-5
	Seal, detent control cable	top hat boot	1	1982-93	760013-5
	Seal, detent control cable	top hat boot - exc. 1988-93 trucks	1	1982-93	760013-5
H11	Seal, filter		1	1993-02	762035
	Washer, front pump bolt		1	1982-86	757018
<b>BAND</b>					
B12	Intermediate	2nd & 4th (2.25" 2-clamps)	1	1982-00	767015
B12	Intermediate	2nd & 4th (.2.65") High Energy	opt.	1982-00	767070
<b>BUSHING KIT</b>					
	Kit	Kit	1	1982-06	754010
<b>BUSHING</b>					
	Case to output shaft		1	1982-93	755079
H13	Extension housing	babbitt	1	1982-97	755044
H13	Extension housing	bronze	1	1982-97	755002
E14	Front input sun gear	front & rear	2	1982-97	755050
A15	Front pump body	babbitt	1	1982-06	755048
B16	Reverse input drum	front - large	1	1982-00	755049
B17	Reverse input drum	front - small	1	1982-00	755084
E18	Reaction carrier shaft	front	1	1982-00	755051
E19	Reaction carrier shaft	rear - babbitt	1	1982-00	755052
F20	Rear reaction sun gear		1	1982-06	755053
	Stator support - front	.9" I.D. - (small input shafts)	1	1982-00	755081
	Stator support - rear	rear	1	1982-00	755054
<b>CLUTCH PLATE (FRICTION)</b>					
G21	Low/Reverse	.087" smooth	5	1982-93	766019-5
<b>CLUTCH PLATE (STEEL)</b>					
G24	Low/Reverse	.068"	5	1984-93	766224-3
C23	Overrun		2	1982-87	766256-2
E22	Third & fourth		5	1987-93	766254-5
<b>HARD PART</b>					
	Retainer - pump seal	Retainer - pump seal	1	1982-98	760020
<b>SPRAG &amp; ROLLER CLUTCH</b>					
F25	Roller clutch	Roller clutch - low & reverse	1	1982-85	764024
D26	Sprag assembly - forward - input - 26 segments	Sprag assembly - forward - input - 26 segments - 2nd design	1	1982-86	764009
D26	Sprag assembly - forward - input - 28 segments	Sprag assembly - forward - input - 28 segments - 3rd design	1	1987-up	764010
<b>THRUST WASHERS / THRUST BEARING / RACES / SHIMS</b>					
D26	Thrust washer kit		1	1982-94	756007

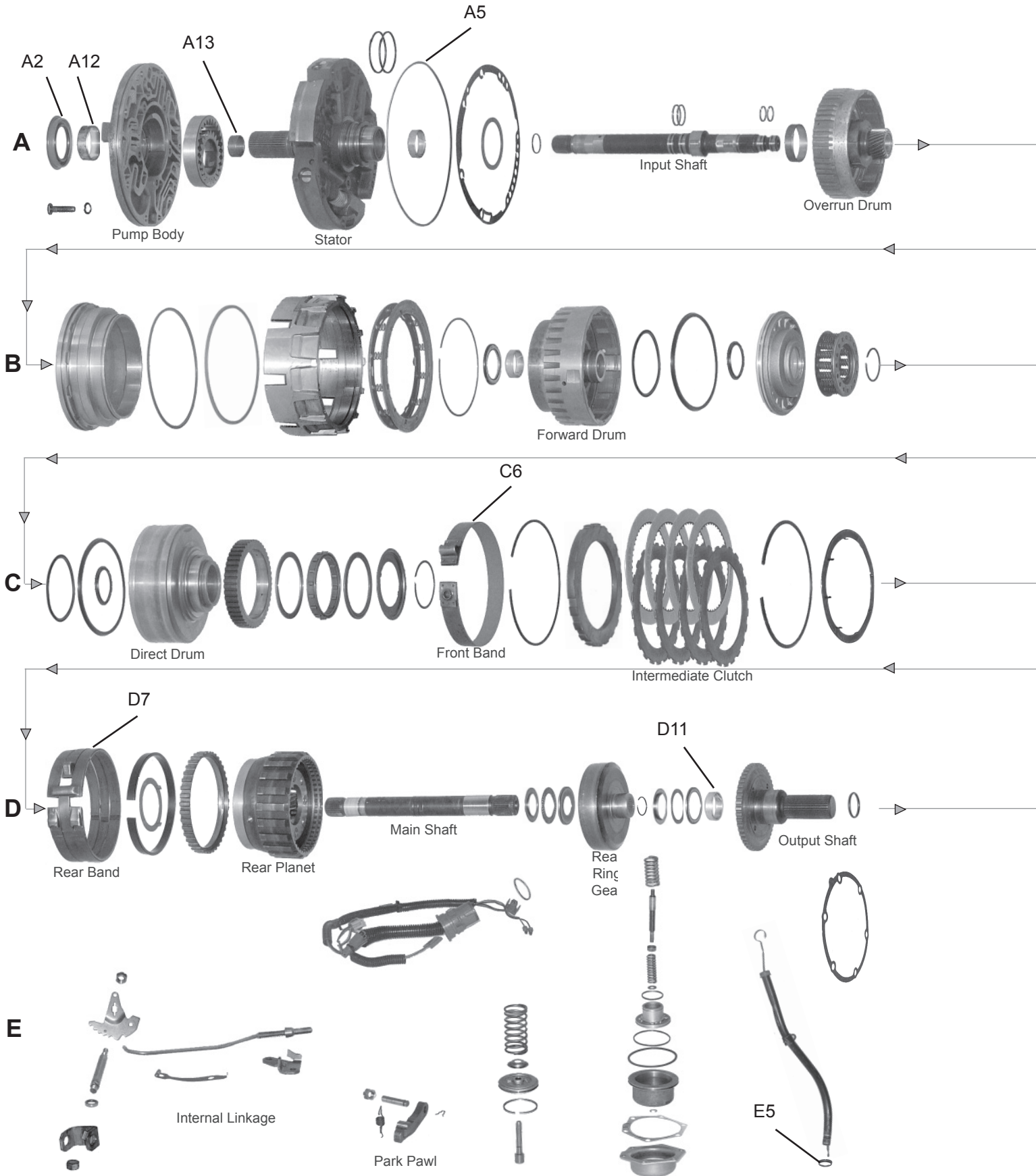



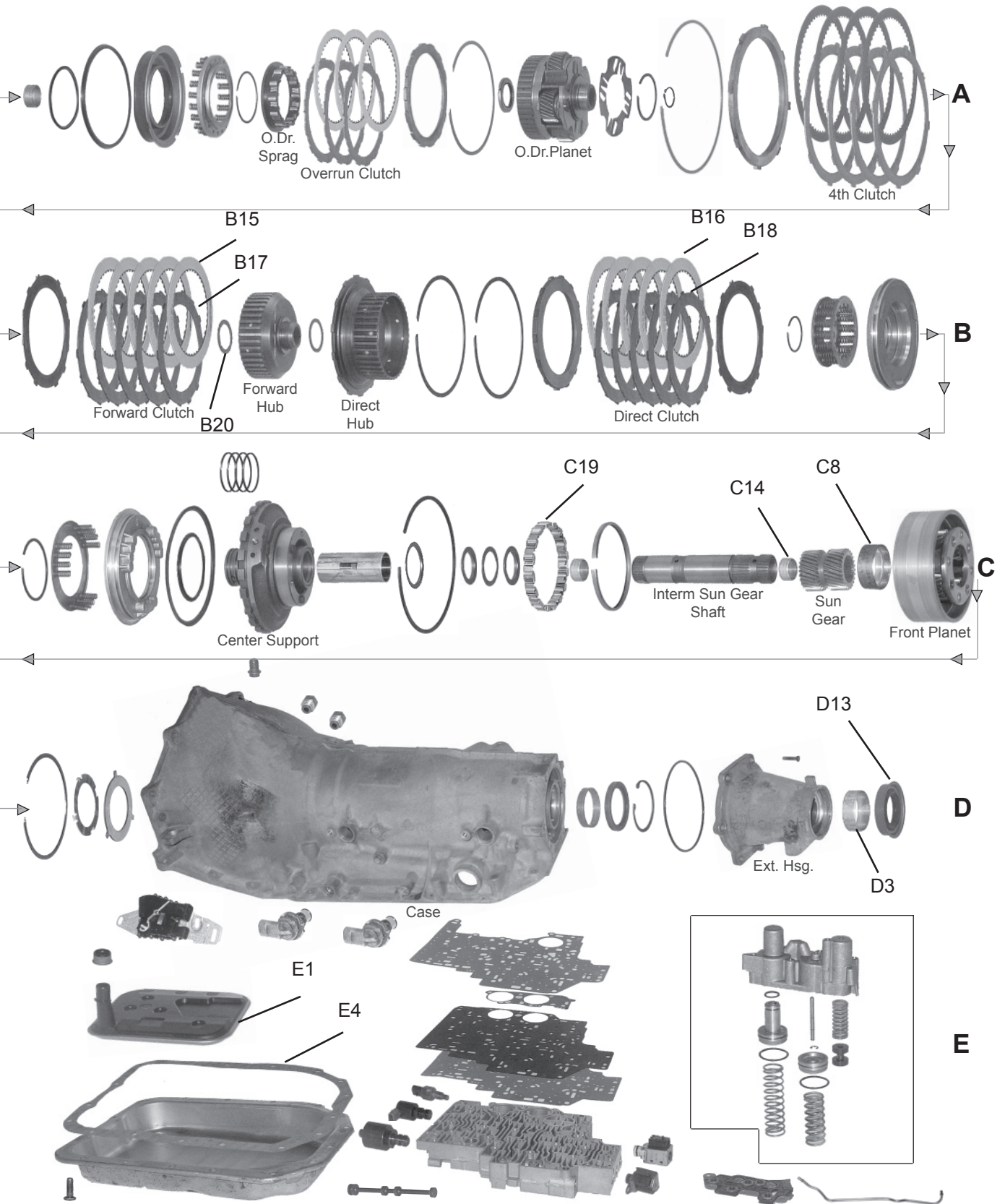

# TRANSMISSION APPLICATIONS

GENERAL MOTORS			4L80-E, 4L85E		
ILLUST. #	DESCRIPTION	Application	QTY	YEARS	PART NUMBER
<b>FILTER KIT</b>					
	Filter Kit		1	1991-96	745043
	Filter Kit		1	1997-04	745176
<b>FILTER</b>					
H1	Filter		1	1991-96	746052
H1	Filter		1	1997-04	746195
<b>METAL CLAD SEAL</b>					
	Cooler Pipe	Rear	1	1997-06	759151
H3	Extension housing	w/boot	1	1991-00	759099
H3	Extension housing	under 15,000lbs. GVW	1	1991-00	759023
H3	Extension housing	w/o boot	1	1991-00	759023
H3	Extension housing	w/boot - over 15,000lbs. GVW	1	1991-00	759086
H3	Extension housing	w/boot	1	1991-06	759130
H3	Extension housing	Bolt on Yoke	1	1997-06	759149
A2	Front pump		1	1991-06	759073
	Manual Control Shaft		1	1997-06	759022
	Manual Control Shaft - VAMAC		1	1991-94	759022
	Rear Lube		1	1997-06	759150
<b>SENSOR</b>					
	Temperature		1	1991-06	771090
	Input / Output Speed		1	1991-06	771091
	Speed Sensor		1	1991-06	771092
<b>SOLENOID</b>					
	TCC / PWM	RWD - AWD	1	2003-04	771021
	TCC / PWM	Motor Home - 1-2 & 2-3	1	1991-99	771021
	TCC / PWM		1	1991-06	771021
	Shift	AWD 1-2 & 2-3	1	2003-04	771024
	Shift	Motor Home - 1-2 & 2-3	1	1991-99	771024
	Shift	1-2 & 2-3	1	1991-06	771024
	EPC	Force Motor	1	1991-01	771027
	Shift	3-2	1	1991-06	771062
	Shift	AWD 3-2	1	2003-04	771062
<b>SOLENOID KIT</b>					
	Solenoid - Kit		4	1991-06	771040
<b>SOLENOID - WIRING HARNESS</b>					
	Repair		1	1991-06	772037
	Internal		1	1991-06	772038
	Internal & external		1	1991-06	772039
<b>SWITCH</b>					
	Switch - Manifold pressure		1	1991-06	772014
<b>GASKET &amp; RUBBER KIT (CONTAINS: All Paper Gaskets, Pan Gasket, Rubber O'Rings, &amp; Rubber Lip Seals)</b>					
	Gasket & Rubber Kit		1	1991-96	748029
<b>OVERHAUL KIT (CONTAINS: All Paper Gaskets, Pan Gasket, Rubber O'Rings, Rubber Lip Seals, Metal Clad Seals, SEALING RINGS.)</b>					
	Overhaul Kit	4L80E - w/Pan Gasket	1	1990-96	750040
	Overhaul Kit	4L85E - w/o Gasket & Pistons	1	2004-06	750141
	Overhaul Kit	4L80E - w/Gasket & Pistons	1	1997-06	750194
	Overhaul Kit	4L85E - w/Gasket	1	2004-06	750194
	Overhaul Kit	4L80E - w/o Pan Gasket	1	1990-96	750195
	Overhaul Kit	4L85E - w/o Pan Gasket	1	2004-06	750195
	Overhaul Kit	4L85E - w/Gasket & Pistons	1	2004-06	750196
	Overhaul Kit	4L80E - w/Gasket w/o Pistons	1	1997-06	750197
	Overhaul Kit	4L85E - w/Gasket w/o Pistons	1	2004-06	750197
<b>BANNER KIT (CONTAINS: All Paper Gaskets, Pan Gasket, Rubber O'Rings, Rubber Lip Seals, Metal Clad Seals, Sealing Rings &amp; Friction Clutches.)</b>					
	Banner Kit		1	1991-96	751036
<b>MASTER KIT (CONTAINS: All Paper Gaskets, Pan Gasket, Rubber O'Rings, Rubber Lip Seals, Metal Clad Seals, Sealing Rings &amp; Friction Clutches, &amp; Steel Clutch Plates.)</b>					
	Master Kit	4L80E	1	1991-96	752044
	Master Kit	4L80E - w/o Gasket & Pistons	1	1997-06	752216
	Master Kit	4L85E - w/o Gasket & Pistons	1	2004-06	752216
	Master Kit	4L80E - w/Pan Gasket	1	1990-96	752213
	Master Kit	4L80E - w/Gasket & Pistons	1	1997-06	752215
	Master Kit	4L85E - w/Pan Gasket	1	2004-06	752213
	Master Kit	4L80E - w/o Pan Gasket	1	1990-96	752214
	Master Kit	4L85E - w/o Pan Gasket	1	2004-06	752214
	Master Kit	4L85E - w/Gasket & Pistons	1	2004-06	752215
	Master Kit	4L80E - w/Gasket w/o Pistons	1	1997-06	752217
	Master Kit	4L85E - w/Gasket w/o Pistons	1	2004-06	752217
<b>GASKET &amp; RUBBER COMPONENT</b>					
H4	Pan Gasket - cork & rubber	cork & rubber	1	1991-01	749022
A5	LCS, pump to case		1	1991-97	762007
A5	O-Ring	front pump	1	1998-01	762037
	Seal, filler tube		1	1991-06	760014-5
<b>BAND</b>					
D6	Front	Front	1	1991-00	767043

# TRANSMISSION APPLICATIONS

GENERAL MOTORS (con't)			4L80-E, 4L85E (con't)		
ILLUST. #	DESCRIPTION	Application	QTY	YEARS	PART NUMBER
	<b>BAND</b>				
F7	Rear	Rear	1	1991-00	767017
	<b>BUSHING KIT</b>				
	Bushing Kit		1	1991-97	755172
	<b>BUSHING</b>				
F8	Carrier reaction	Front Planet	1	1991-00	755067
	Center Support		1	1991-00	755066
G11	Output shaft		1	1991-00	755073
A12	Front Pump		1	1991-97	755173
A13	Stator support	front	1	1991-00	755066
F14	Sun gear shaft	over run drum rear (small)	2	1991-00	755066
	<b>CLUTCH PLATE (FRICTION)</b>				
C15	Direct	.080" smooth	5	1991-06	766024-5
D16	Forward	.080" smooth	5	1991-06	766024-5
	<b>CLUTCH PLATE (STEEL)</b>				
C17	Direct	.090"	5	1991-06	766218-5
D18	Forward	.077"	5	1991-06	766217-5
	<b>CLUTCH PLATE KIT (FRICTION &amp; STEEL)</b>				
	4L80E		1	1990-96	766532
	4L80E		1	1997-06	766533
	4L85E		1	2004-06	766533
	<b>SEALING RING</b>				
	Front servo piston	metal	1	1991-06	761010
	<b>SPRAG &amp; ROLLER CLUTCH</b>				
E19	Roller clutch	low	1	1991-06	764014
	<b>THRUST WASHERS / THRUST BEARING / RACES / SHIMS</b>				
C20	Thrust Washer	clutch hub housing	1	1991-06	757030
	Thrust Washer	front internal to reaction carrier	1	1991-06	757032
	<b>VALVE BODY KIT</b>				
	Valve Body Kit		1	1991-01	765023

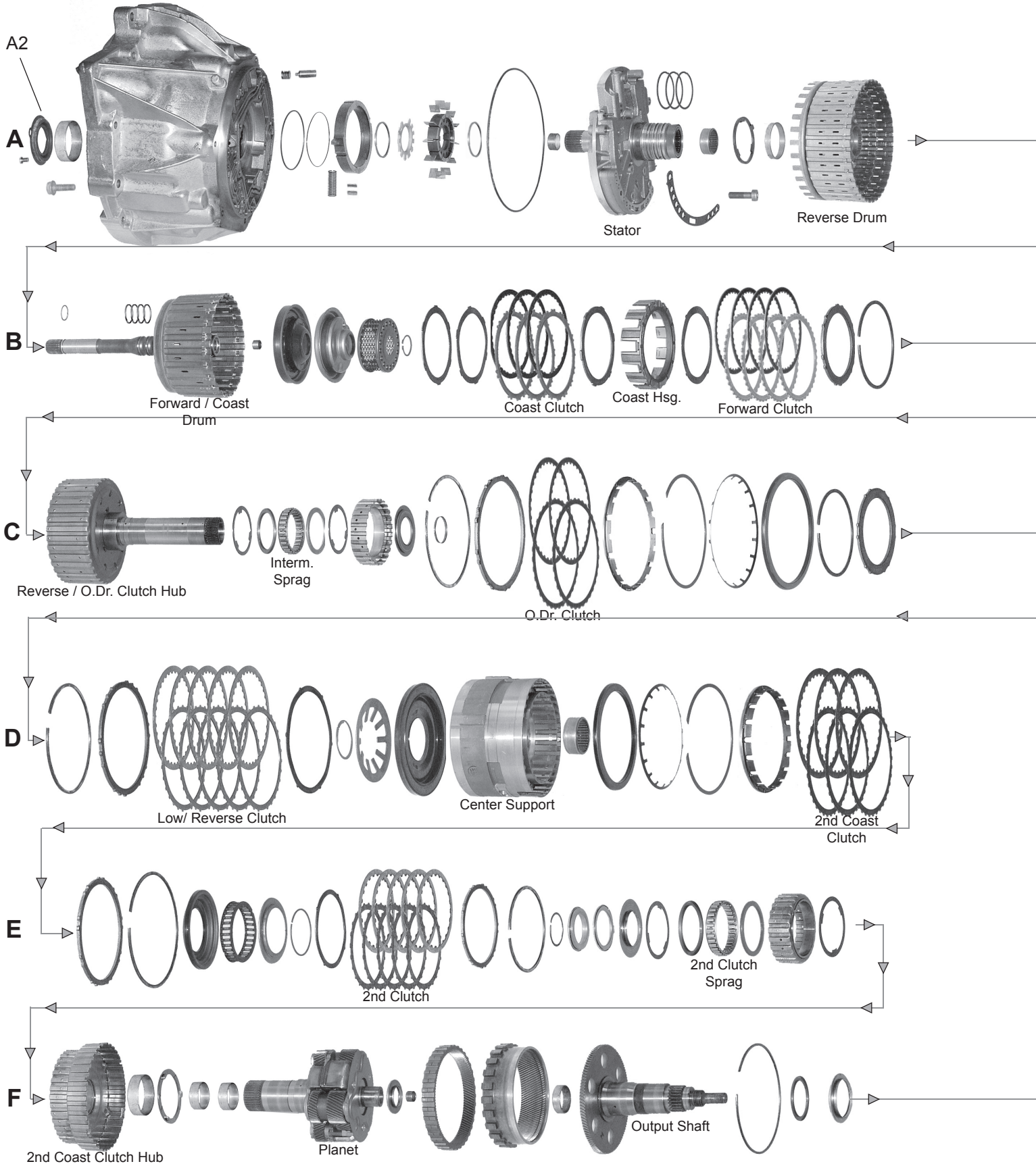



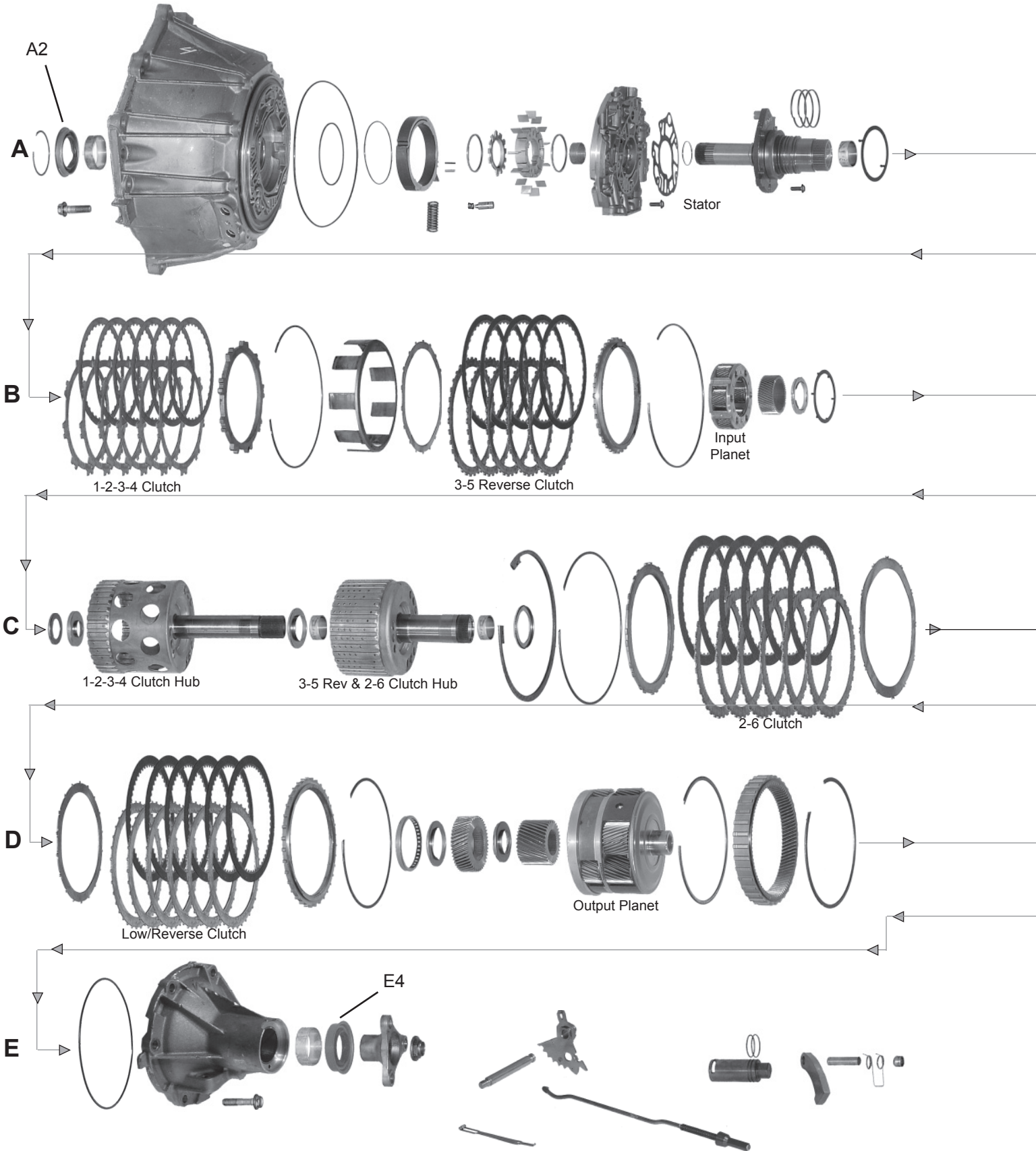

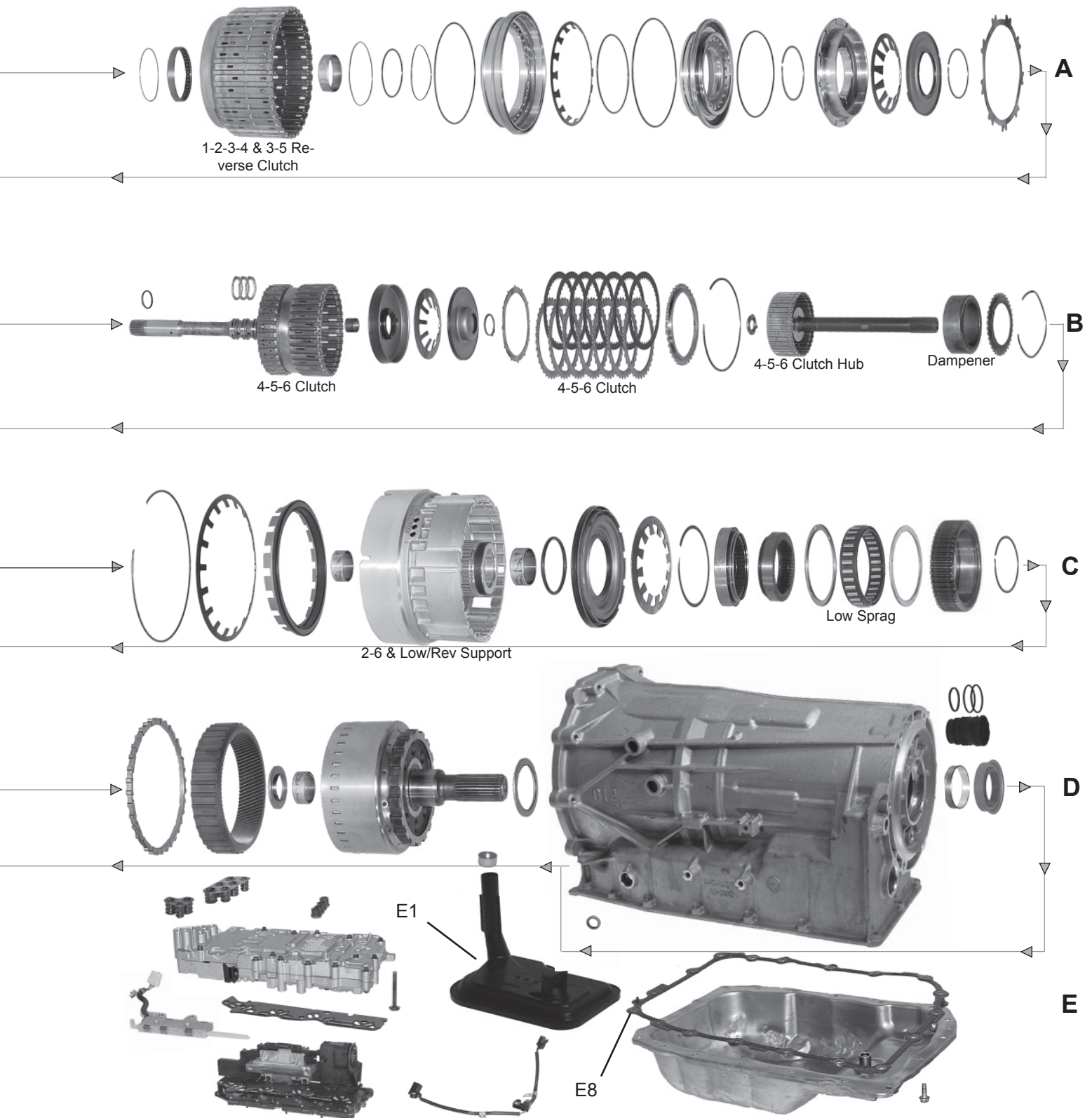

# TRANSMISSION APPLICATIONS

GENERAL MOTORS - BMW			5L40, 5L40E, 5L50E		
ILLUST. #	DESCRIPTION	Application	QTY	YEARS	PART NUMBER
	<b>FILTER KIT</b>				
	Filter Kit		1	2000-06	745246
	<b>FILTER</b>				
	Filter		1	2000-06	746245
	<b>METAL CLAD SEAL</b>				
	Cooler Line		1	2000-06	759152
	Extension Housing		1	2000-06	759123
	Extension Housing		1	2000-06	759124
	Manual Control Shaft		1	2000-06	759018
	Pump		1	2000-06	759119
	<b>OVERHAUL KIT (CONTAINS: All Paper Gaskets, Pan Gasket, Rubber O'Rings, Rubber Lip Seals, Metal Clad Seals, SEALING RINGS.)</b>				
	Overhaul Kit	5L40-E, 5L50-E (BMW) w/9 Pistons	1	1999-06	750198
	Overhaul Kit	5L40-E, 5L50-E (BMW) w/11 Pistons	1	1999-06	750199
	Overhaul Kit	5L40-E, 5L50-E (BMW) w/14 Pistons	1	1999-09	750221
	Overhaul Kit	5L40-E, 5L50-E (BMW) w/o Pistons	1	1999-09	750222
	<b>MASTER KIT (CONTAINS: All Paper Gaskets, Pan Gasket, Rubber O'Rings, Rubber Lip Seals, Metal Clad Seals, Sealing Rings &amp; Friction Clutches, &amp; Steel Clutch Plates.)</b>				
	Master Kit	5L40-E, 5L50-E (BMW) w/9 Pistons	1	1999-06	752218
	Master Kit	5L40-E, 5L50-E (BMW) w/11 Pistons	1	1999-06	752219
	Master Kit	5L40-E, 5L50-E (BMW) w/14 Pistons	1	1999-09	752220
	Master Kit	5L40-E, 5L50-E (BMW) w/o Pistons	1	1999-09	752221
	<b>GASKET &amp; RUBBER COMPONENT</b>				
	Pan Gasket		1	1999-09	749266R
	<b>CLUTCH PLATE KIT (FRICTION &amp; STEEL)</b>				
	Plate Kit	w/9 Pistons	1	1999-06	766534
	Plate Kit	w/11 Pistons	1	1999-06	766535
	Plate Kit	w/14 Pistons	1	1999-09	766535
	Plate Kit	w/o Pistons	1	1999-09	766535
	<b>GENERAL MOTORS</b>				
	<b>6L80E</b>				
ILLUST. #	DESCRIPTION	Application	QTY	YEARS	PART NUMBER
	<b>FILTER KIT</b>				
	Filter Kit		1	2006-09	745245
	<b>FILTER</b>				
	Filter		1	2006-07	746247
	<b>METAL CLAD SEAL</b>				
	Cooler Line		1	2006-09	759153
	Extension Housing		1	2006-09	759125
	Manual Control Shaft		1	2006-09	759022
	Pump		1	2006-09	759135
	<b>OVERHAUL KIT (CONTAINS: All Paper Gaskets, Pan Gasket, Rubber O'Rings, Rubber Lip Seals, Metal Clad Seals, SEALING RINGS.)</b>				
	Overhaul Kit	w/Pistons	1	2006-09	750202
	Overhaul Kit	w/o Pistons	1	2006-09	750203
	<b>MASTER KIT (CONTAINS: All Paper Gaskets, Pan Gasket, Rubber O'Rings, Rubber Lip Seals, Metal Clad Seals, Sealing Rings &amp; Friction Clutches, &amp; Steel Clutch Plates.)</b>				
	Master Kit	w/Pistons	1	2006-09	752242
	Master Kit	w/o Pistons	1	2006-09	752244
	<b>GASKET &amp; RUBBER COMPONENT</b>				
	Pan Gasket		1	2006-09	749282
	<b>CLUTCH PLATE KIT (FRICTION &amp; STEEL)</b>				
	Plate Kit		1	2006-09	766550



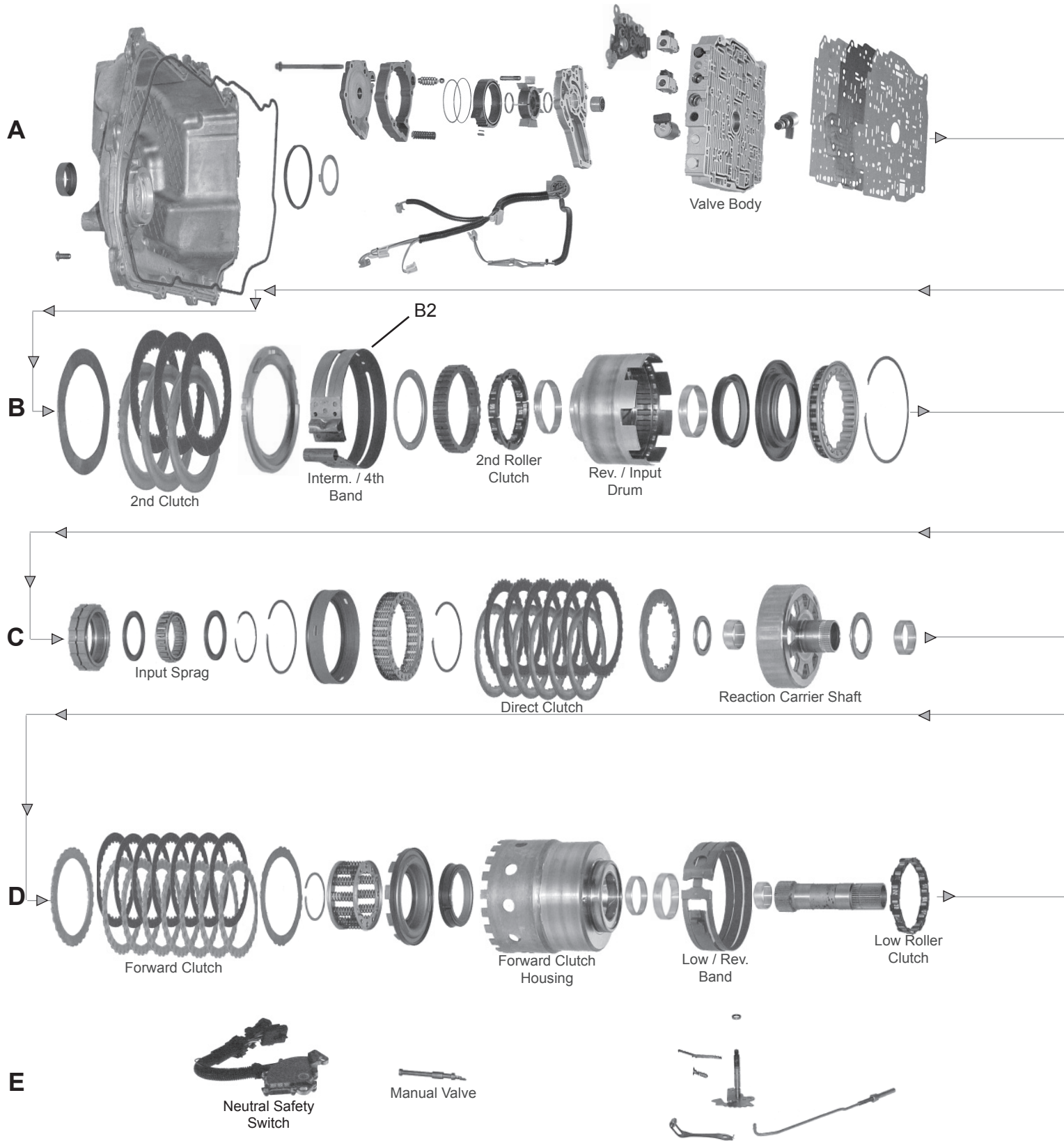

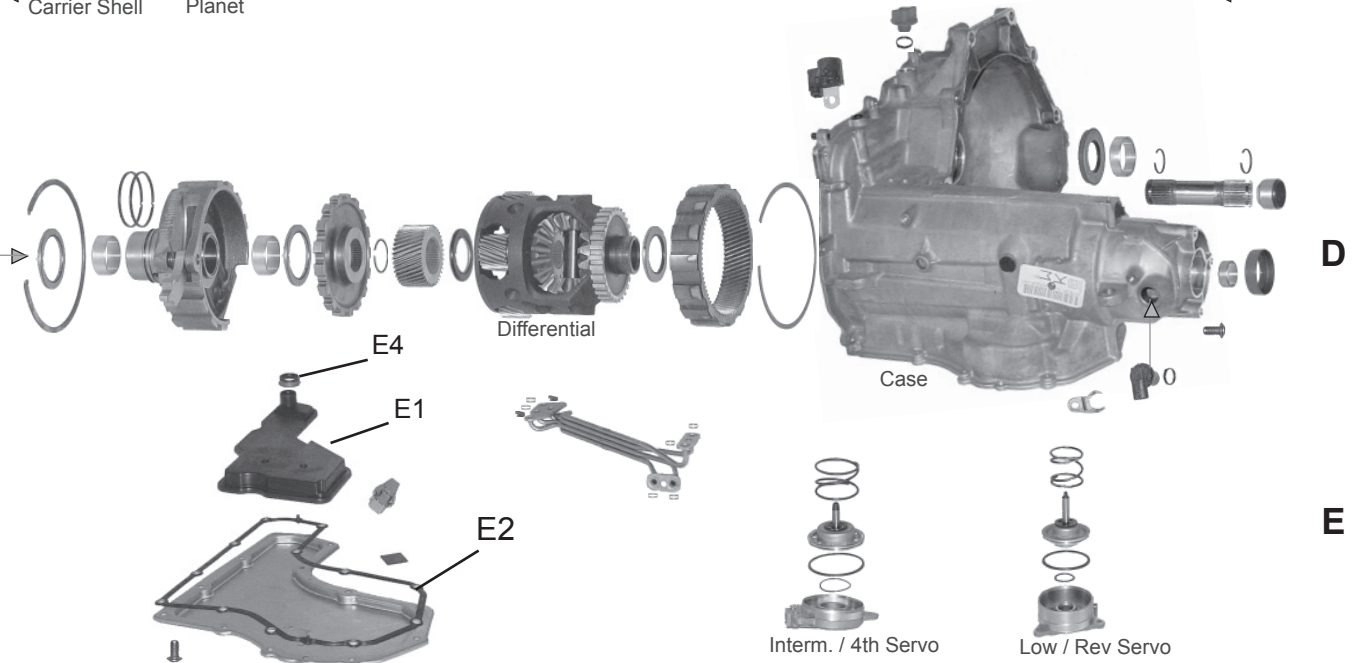
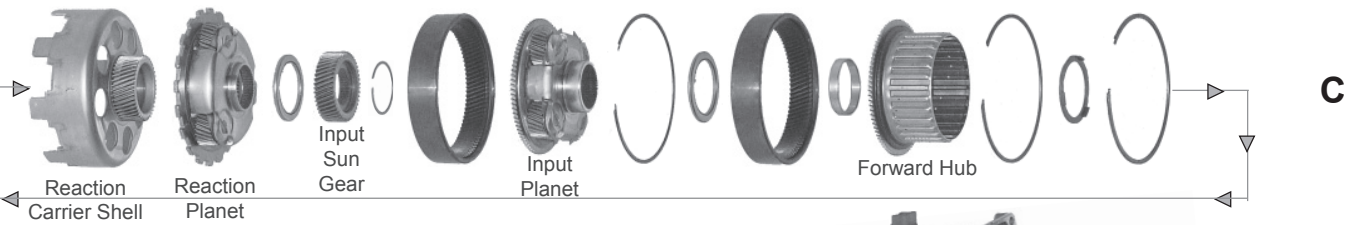
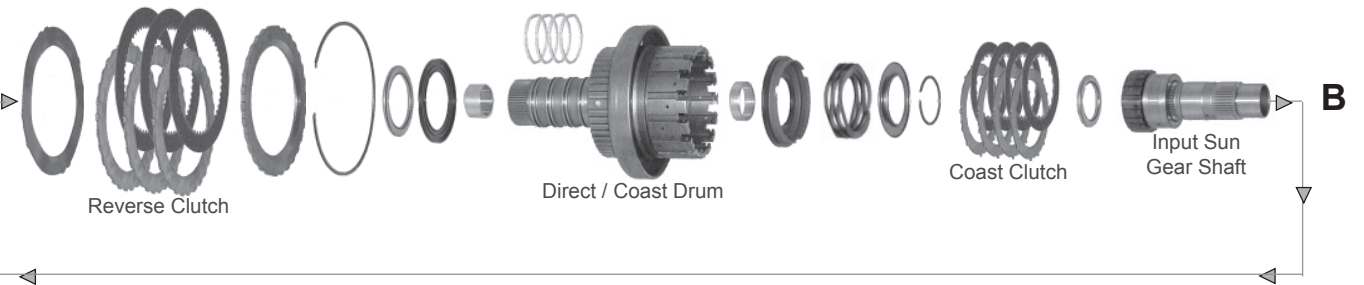
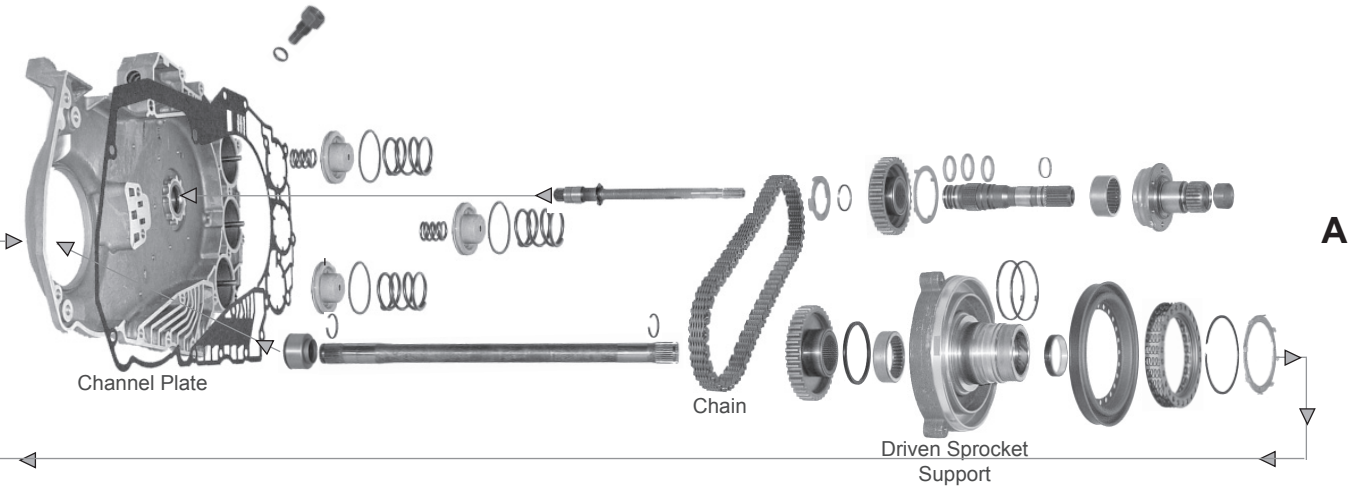

# TRANSMISSION APPLICATIONS

GENERAL MOTORS			4T40E		
ILLUST. #	DESCRIPTION	Application	QTY	YEARS	PART NUMBER
	<b>FILTER KIT</b>				
	Filter Kit	No Gasket	1	1995-04	745158
	<b>METAL CLAD SEAL</b>				
	Axle		1	1997-05	759127
	Case		1	1997-05	759154
	Converter Impeller Hub		1	1997-05	759027
	Converter Impeller Hub	converter	1	1995-02	759027
	Cooler Line		1	1997-05	759152
	Manual Control Shaft		1	1997-05	759018
	<b>SOLENOID</b>				
	Solenoid - TCC/PWM		1	1995-02	771060
	<b>SWITCH</b>				
	Switch - Manifold pressure		1	1995-02	772013
	<b>OVERHAUL KIT</b> (CONTAINS: All Paper Gaskets, Pan Gasket, Rubber O'Rings, Rubber Lip Seals, Metal Clad Seals, SEALING RINGS.)				
	Overhaul Kit	w/o Pistons	1	1997-06	750204
	Overhaul Kit	w/Pistons	1	1997-06	750205
	<b>MASTER KIT</b> (CONTAINS: All Paper Gaskets, Pan Gasket, Rubber O'Rings, Rubber Lip Seals, Metal Clad Seals, Sealing Rings & Friction Clutches, & Steel Clutch Plates.)				
	Master Kit	w/o Pistons	1	1997-06	752223
	Master Kit	w/Pistons	1	1997-06	752222
	<b>GASKET &amp; RUBBER COMPONENT</b>				
	Gasket & Rubber Component	Pan Gasket	1	1995-04	749517
	Filter Seal		1	1995-04	760031
	<b>BAND</b>				
	Intermediate	Low - Reverse	1	1995-03	767068
	<b>BUSHING</b>				
	Finial drive bushing	Right side	1	1995-03	755090
	Converter		1	1995-03	755081
	<b>CLUTCH PLATE KIT (FRICTION &amp; STEEL)</b>				
	Plate Kit		1	1995-06	766536

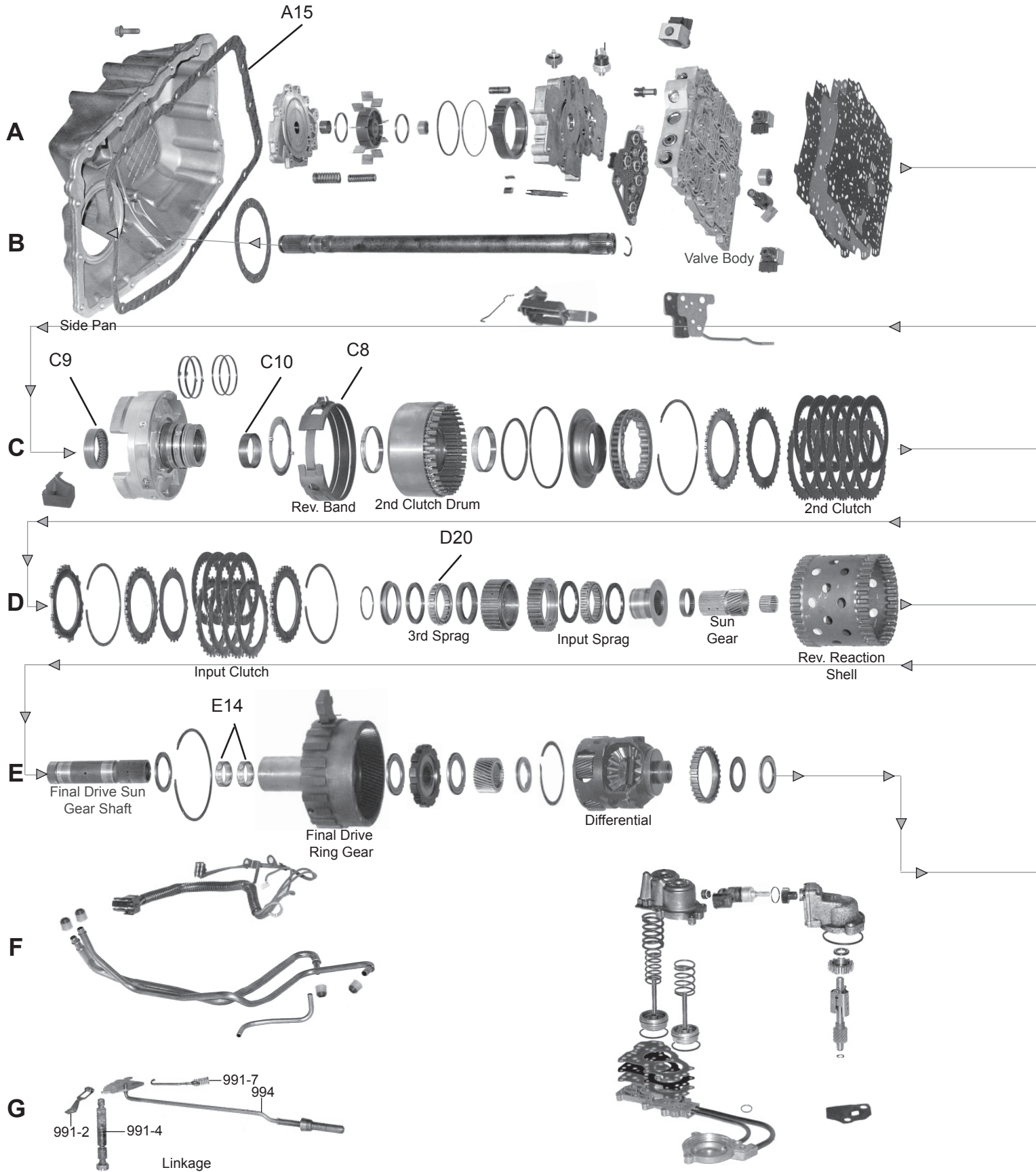

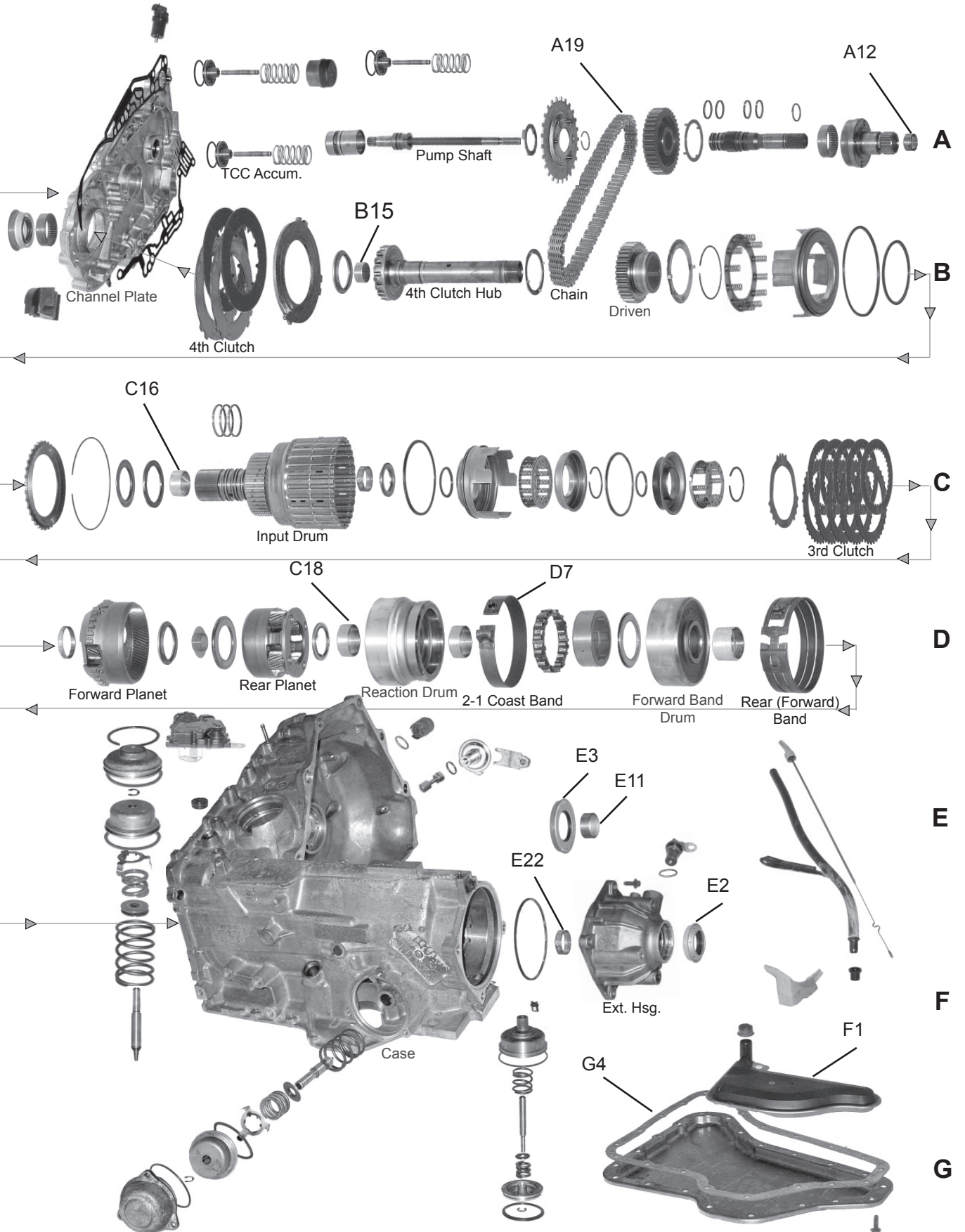

# TRANSMISSION APPLICATIONS

GENERAL MOTORS			4T60 (TH440-T4) 4T60E TH65E		
ILLUST. #	DESCRIPTION	Application	QTY	YEARS	PART NUMBER
<b>FILTER KIT</b>					
	Filter Kit	TH440-T4, 4T60, F7	1	1984-93	745035
	Filter Kit	4T60-E, 4T65-E	1	1991-01	745036
	Filter Kit	F7	1	1993	745033
<b>FILTER</b>					
G1	Filter	TH440-T4, 4T60, F7	1	1983-93	746115
G1	Filter	4T60-E, 4T65-E	1	1991-01	746164
<b>METAL CLAD SEAL</b>					
G2	Axle	Right (Except Volvo 1999-up)	1	1983-01	759028-2
	Axle	Left	1	1983-01	759017
G3	Converter		1	1983-01	759027
	Cooler Line	4L60-E	1	1995-06	759152
	Case	4L60-E	1	1995-06	759154
	Manual lever shaft		1	1983-01	759018
<b>MODULATOR</b>					
	gas w/o EGR - w/440 extensions	ADJ 12-19.5 - EDA 1.70	1	1984-00	747017
<b>SOLENOID</b>					
	TCC (lock-up)	universal	1	1984-06	771004
	TCC/PWM		1	1991-06	771022
	Shift & Lock-up		1	1991-06	771023
	TCC/PWM	3-2 Downshift - 4T60-E	1	1996-03	771060
	TCC/PWM	4T65-E	1	1996-06	771060
	TCC/PWM	4T65-E	1	1998-06	771061
<b>SOLENOID KIT</b>					
	Kit		4	1991-06	771041
<b>SOLENOID WIRING HARNESS</b>					
	Round		1	1994-06	772033
	Internal	w/PWM	1	1991-93	772034
	Internal	w/o PWM	1	1991-93	772035
	Internal	7 - pin clip-in	1	1994-06	772036
<b>SWITCH</b>					
	Manifold pressure		1	1991-06	772012
<b>GASKET &amp; RUBBER KIT (CONTAINS: All Paper Gaskets, Pan Gasket, Rubber O'Rings, &amp; Rubber Lip Seals)</b>					
	Kit	4T60	1	1985-93	748024
	Kit	4T60-E	1	1991-96	748025
<b>OVERHAUL KIT (CONTAINS: All Paper Gaskets, Pan Gasket, Rubber O'Rings, Rubber Lip Seals, Metal Clad Seals, SEALING RINGS.)</b>					
	Overhaul Kit	4T60	1	1985-93	750035
	Overhaul Kit	4T60-E	1	1991-96	750036
	Overhaul Kit	4T65-E	1	1997-03	750155
<b>BANNER KIT (CONTAINS: All Paper Gaskets, Pan Gasket, Rubber O'Rings, Rubber Lip Seals, Metal Clad Seals, Sealing Rings &amp; Friction Clutches.)</b>					
	Banner Kit		1	1985-86	751031
	Banner Kit	4T60	1	1989-96	751032
<b>MASTER KIT (CONTAINS: All Paper Gaskets, Pan Gasket, Rubber O'Rings, Rubber Lip Seals, Metal Clad Seals, Sealing Rings &amp; Friction Clutches, &amp; Steel Clutch Plates.)</b>					
	Master Kit		1	1983-86	752038
	Master Kit	4T60	1	1989-93	752039
	Master Kit	4T60-E	1	1991-96	752040
	Master Kit	4T60-E	1	1997-03	752155
<b>SUPER KIT (CONTAINS: All Paper Gaskets, Pan Gasket, Rubber O'Rings, Rubber Lip Seals Metal Clad Seals, Sealing Rings &amp; Friction Clutches, &amp; Steel Clutch Plates, Filter, Band, &amp; Common Bushing.)</b>					
	Super Kit		1	1983-86	753021
	Super Kit	4T60	1	1986-88	753022
	Super Kit	4T60-E	1	1991-94	753023
<b>GASKET &amp; RUBBER COMPONENT</b>					
G4	Oil pan	fibre	1	1983-90	749016
G4	Oil pan	cork & rubber - 4T60-E, 4T65-E	1	1991-06	749017
G5	Side cover - outer	cork & rubber	1	1983-97	749109
G5	Side cover - inner	4T60	1	1983-94	749254
	LCS - side cover - inner	4T60-E w/Cast Aluminium side cover	1	1994-00	760029
	Kit - LCS & Metal gasket	4T60-E w/Cast Aluminium side cover	1	1994-00	758019
	modulator port	Gasket, modulator port	1	1983-99	749108
	Lip seal speedometer shaft	w/o spring	1	1983-93	760010-5
	O-Ring	speedometer adapter	1	1983-93	762011-10
	Seal, filter neck		1	1983-01	760008
	Seal, filler tube	top hat	1	1983-01	760014-5
	Seal, detent control cable	top hat	1	1984-06	760013-5
G6	Speedo driven gear		1	1983-93	760010-5
<b>BAND</b>					
F7	1st & 2nd Center - coast	4T60-E, 4T65-E	1	1991-01	767064
F7	1st & 2nd - rear	TH440-T4, 4T60	1	1983-90	767048
	Forward	4T60-E, 4T65-E	1	1991-01	767068
C8	Reverse - Front	TH440-T4, 4T60	1	1983-90	767016
C8	Reverse	4T60-E, 4T65-E	1	1991-01	767069

# TRANSMISSION APPLICATIONS

GENERAL MOTORS (con't)		4T60 (TH440-T4) 4T60E TH65E (con't)			
ILLUST. #	DESCRIPTION	Application	QTY	YEARS	PART NUMBER
<b>BUSHING KIT</b>					
	Kit	TH440-T4, 4T60	1	1983-93	754012
	Kit	4T60-E	1	1991-95	755174
	Kit	4T60-E, 4T65-E	1	1996-01	755170
<b>BUSHING</b>					
<b>C9</b>	2nd clutch housing	front	1	1984-06	755059
<b>C10</b>	2nd clutch housing	rear	1	1984-06	755060
<b>G22</b>	Case		1	1984-06	755090
<b>G11</b>	Converter pump		1	1983-93	755133
<b>A12</b>	Drive sprocket support		1	1984-06	755081
<b>B13</b>	Drive sprocket support	input & 3rd clutch	1	1984-06	755055
<b>F14</b>	Final drive internal gear		1	1994-06	755056
<b>B15</b>	Fourth clutch shaft		1	1984-06	755094
<b>C16</b>	Input shaft		1	1984-06	755058
<b>F17</b>	Internal reaction gear	input carrier	1	1984-06	755057
<b>F18</b>	Reaction sun gear	TH440-T4, 4T60	1	1983-93	755961
<b>HARD PART</b>					
<b>A19</b>	Chain - drive		1	1983-93	769002
<b>SPRAG &amp; ROLLER CLUTCH</b>					
<b>E20</b>	Roller	3rd clutch	1	1984-06	764012
	Roller clutch	forward - 4T60-E	1	1991-06	764024
	input - low - narrow	.305"	1	1984-06	764011
	Sprag - input - low - wide	.400"	1	1986-95	764013
<b>THRUST WASHERS / THRUST BEARING / RACES / SHIMS</b>					
	Kit		1	1983-93	756009
<b>VALVE BODY KIT</b>					
	Valve Body Kit	4T60-E, 4T65-E	1	1992-01	765025

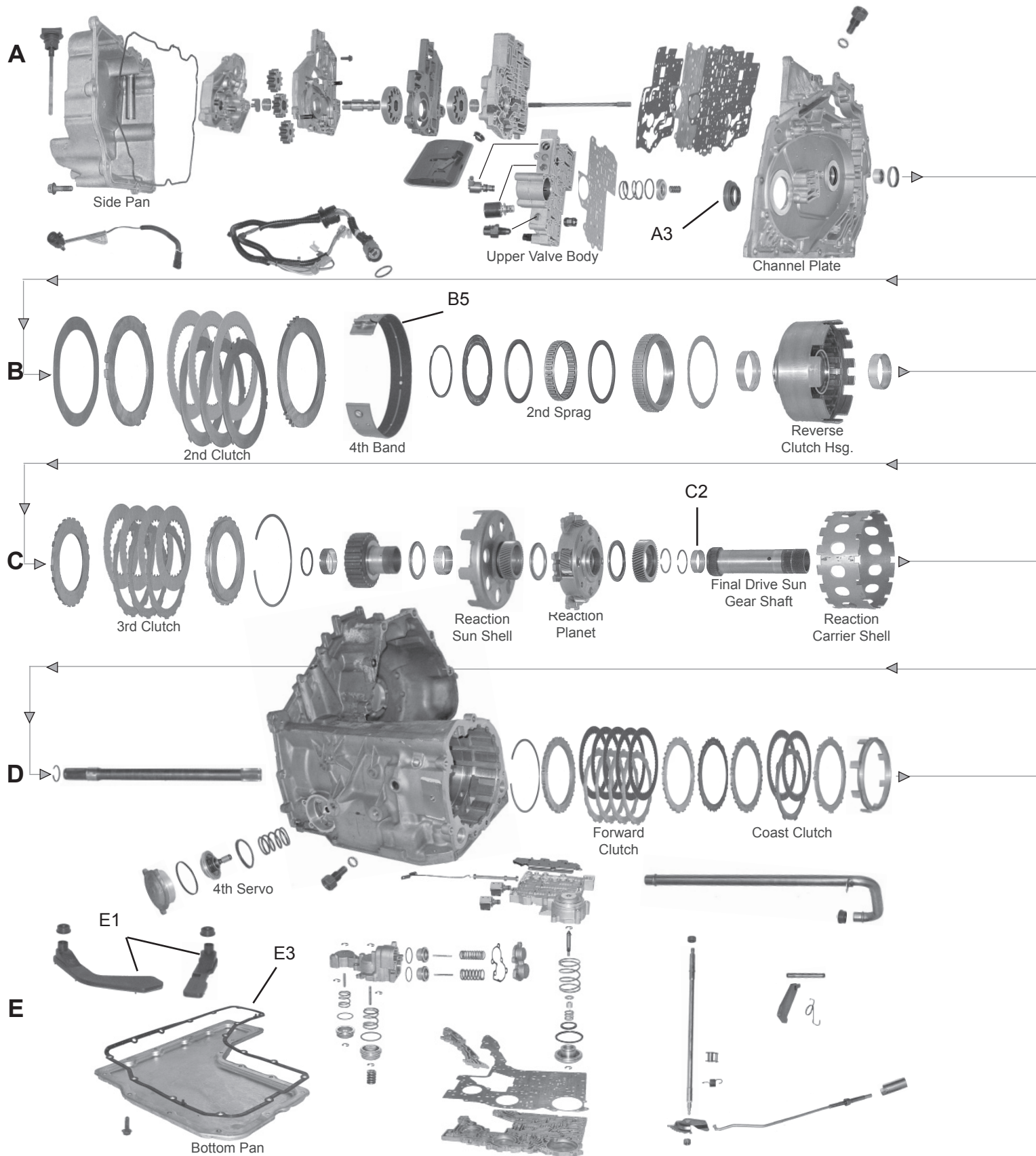



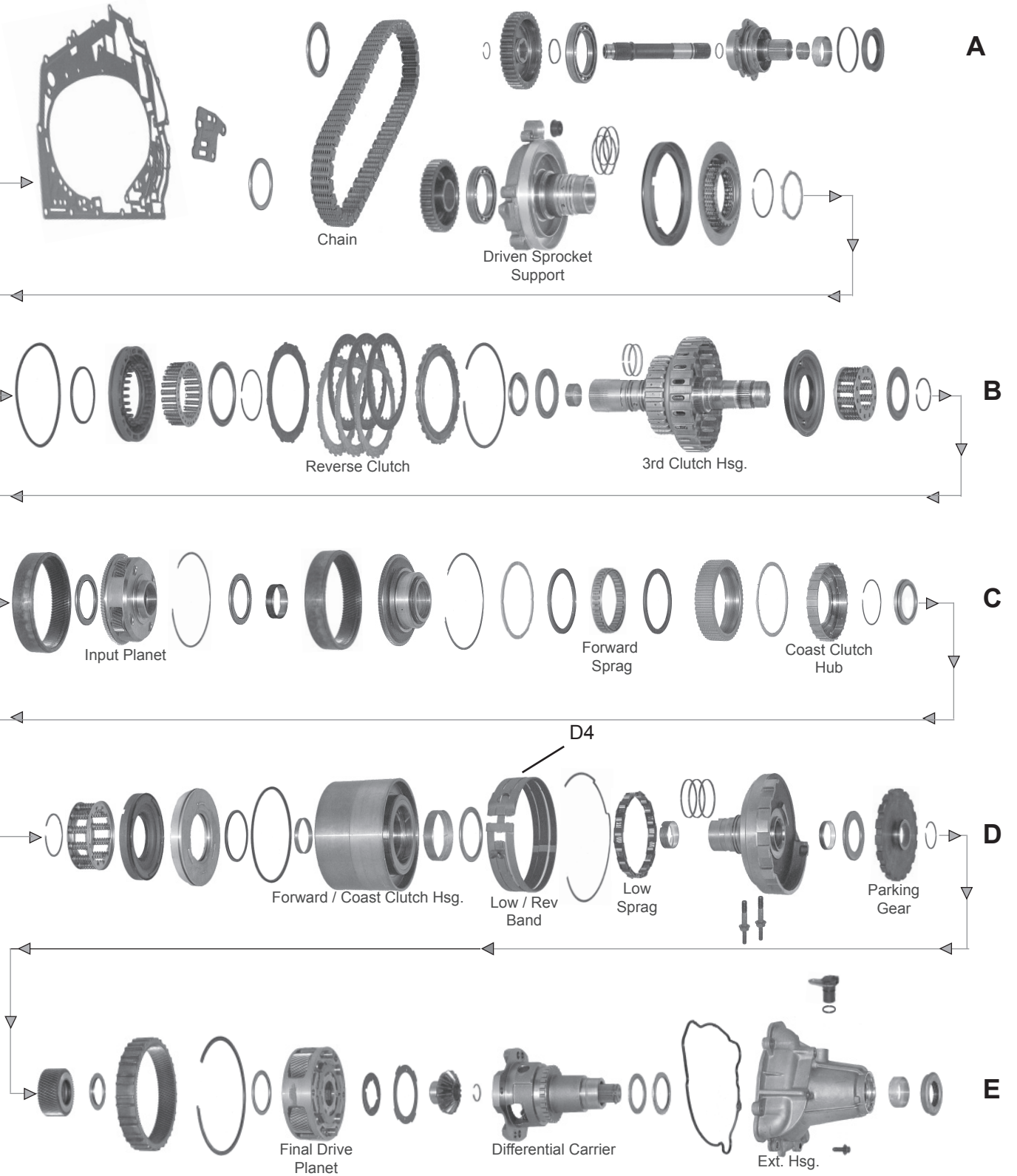

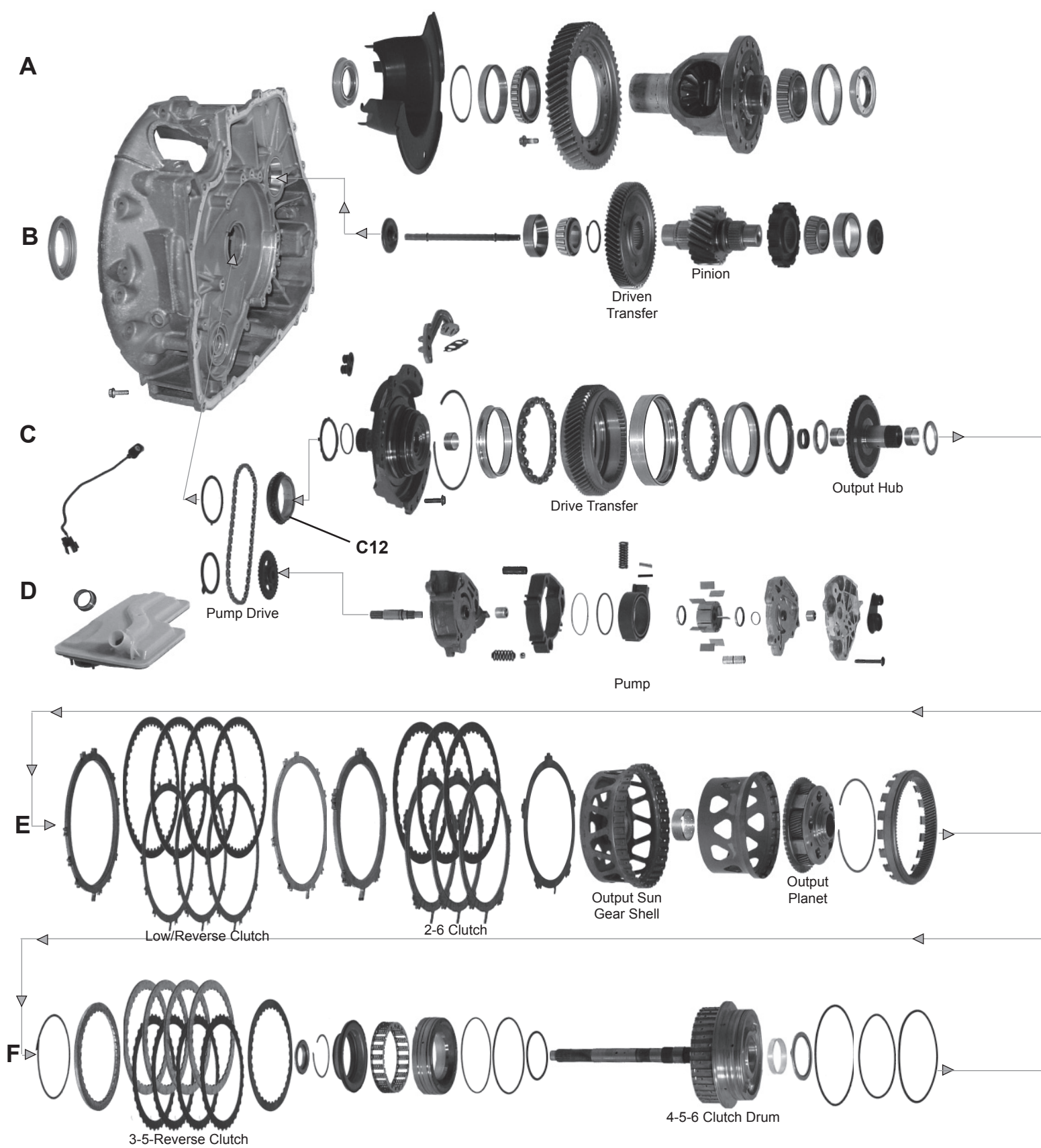

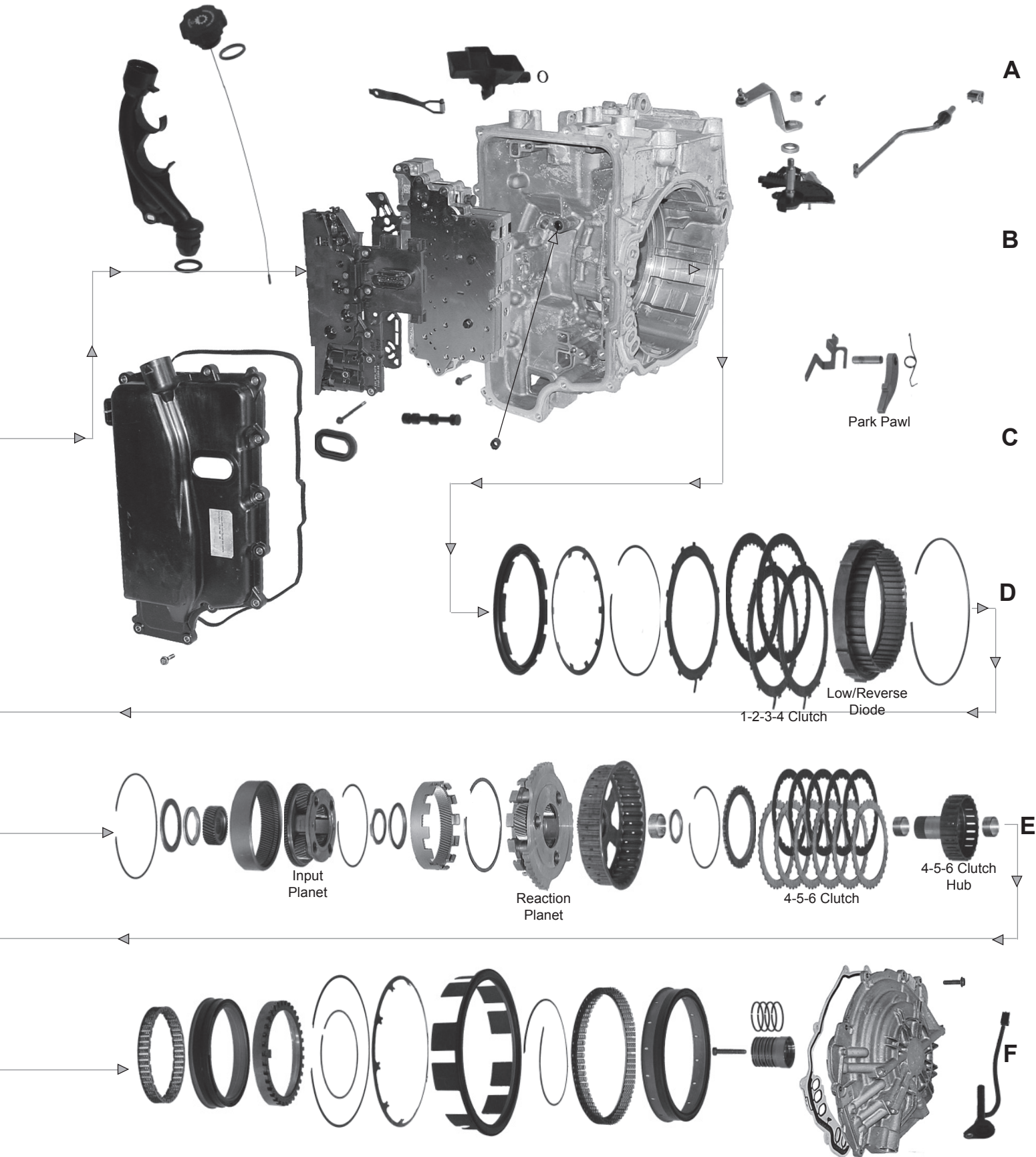

# TRANSMISSION APPLICATIONS

GENERAL MOTORS					4T80-E
ILLUST. #	DESCRIPTION	Application	QTY	YEARS	PART NUMBER
	<b>FILTER KIT</b>				
	Filter	Left & Right scavenger & gasket	1	1993-04	746053
	<b>FILTER</b>				
	Filter	Main	1	1993-04	746053
	Left side scavenger	Curved	1	1993-04	746054
	Right side scavenger	Straight	1	1993-04	746055
	<b>METAL CLAD SEAL</b>				
	Axle	Left	1	1993-01	759089
	Axle	Right	1	1993-01	759091
	Axle	Left	1	1995-06	759155
	Axle	Right	1	1995-06	759156
	Large Sprocket		1	1995-06	759158
	Final Sun Gear		1	1995-06	759159
	Cooler Line	Return	1	1995-06	759160
	Front Pump		1	1993-01	759087
	<b>SENSOR</b>				
	TCC Temp		1	1993-06	771093
	Input Speed		1	1993-06	771094
	Output Speed		1	1993-06	771095
	<b>SOLENOID</b>				
	Solenoid	TCC/PWM	1	1993-up	771060
	<b>OVERHAUL KIT (CONTAINS: All Paper Gaskets, Pan Gasket, Rubber O'Rings, Rubber Lip Seals, Metal Clad Seals, SEALING RINGS.)</b>				
	Overhaul Kit		1	1993-94	750156
	Overhaul Kit	w/V/B Plate	1	1993-06	750206
	Overhaul Kit	w/o V/B Plate	1	1993-06	750207
	<b>MASTER KIT (CONTAINS: All Paper Gaskets, Pan Gasket, Rubber O'Rings, Rubber Lip Seals, Metal Clad Seals, Sealing Rings &amp; Friction Clutches, &amp; Steel Clutch Plates.)</b>				
	Master Kit		1	1993-94	752156
	Master Kit	w/V/B Plate	1	1993-06	752224
	Master Kit	w/o V/B Plate	1	1993-06	752225
	<b>GASKET &amp; RUBBER COMPONENT</b>				
	Pan Gasket		1	1993-01	749235
	<b>BAND</b>				
	Low/Reverse		1	1993-06	767056
	Overdrive		1	1993-06	767057
	<b>CLUTCH PLATE KIT (FRICTION &amp; STEEL)</b>				
	Plate Kit		1	1995-06	766536
GENERAL MOTORS					6T70E, 6T75E
ILLUST. #	DESCRIPTION	Application	QTY	YEARS	PART NUMBER
	<b>METAL CLAD SEAL</b>				
	Pump		1	2007-08	759134
	Pump Shaft		1	2007-08	759128
	Axle Converter		1	2007-08	759136
	Axle Differential		1	2007-08	759142
	V/B to Case		1	2007-08	759148
	Manual Lever		1	2007-08	759018
	<b>OVERHAUL KIT (CONTAINS: All Paper Gaskets, Pan Gasket, Rubber O'Rings, Rubber Lip Seals, Metal Clad Seals, SEALING RINGS.)</b>				
	Overhaul Kit	w/Pistons	1	2007-08	750192
	Overhaul Kit	w/o Pistons	1	2007-08	750193
	<b>MASTER KIT (CONTAINS: All Paper Gaskets, Pan Gasket, Rubber O'Rings, Rubber Lip Seals, Metal Clad Seals, Sealing Rings &amp; Friction Clutches, &amp; Steel Clutch Plates.)</b>				
	Master Kit	w/Pistons	1	2007-08	752211
	Master Kit	w/o Pistons	1	2007-08	752212
	<b>CLUTCH PLATE KIT (FRICTION &amp; STEEL)</b>				
	Plate Kit		1	2007-08	766531

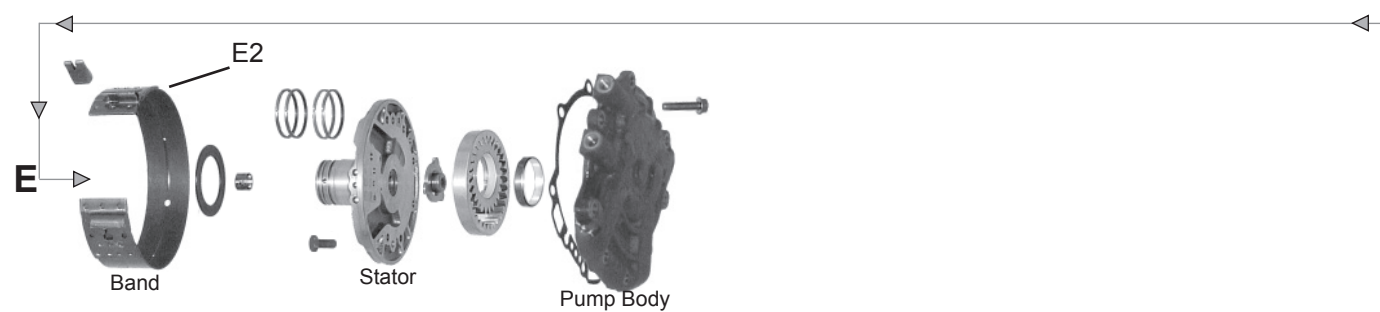
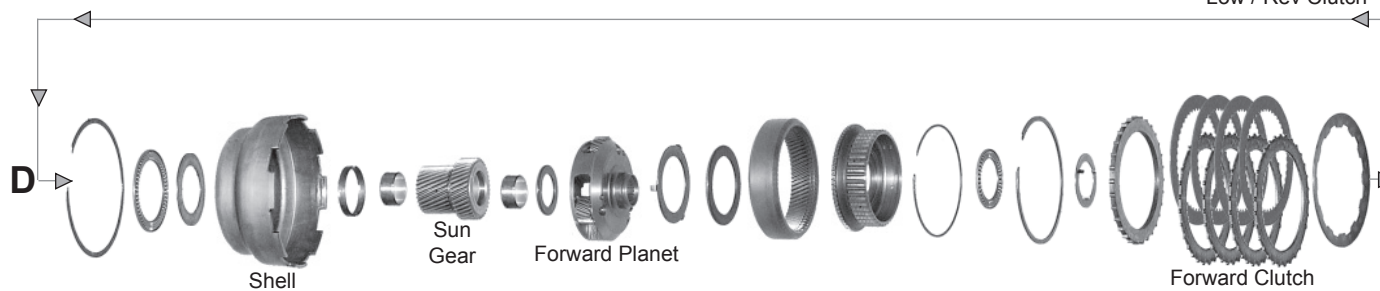
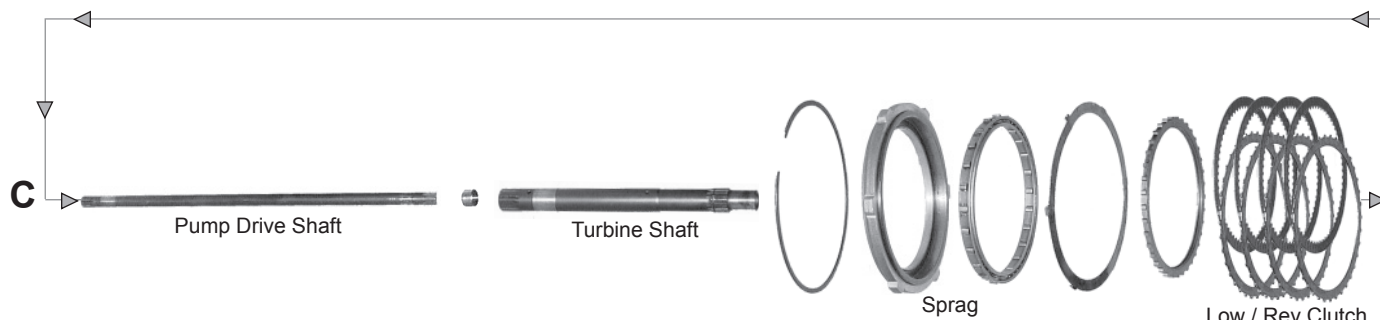
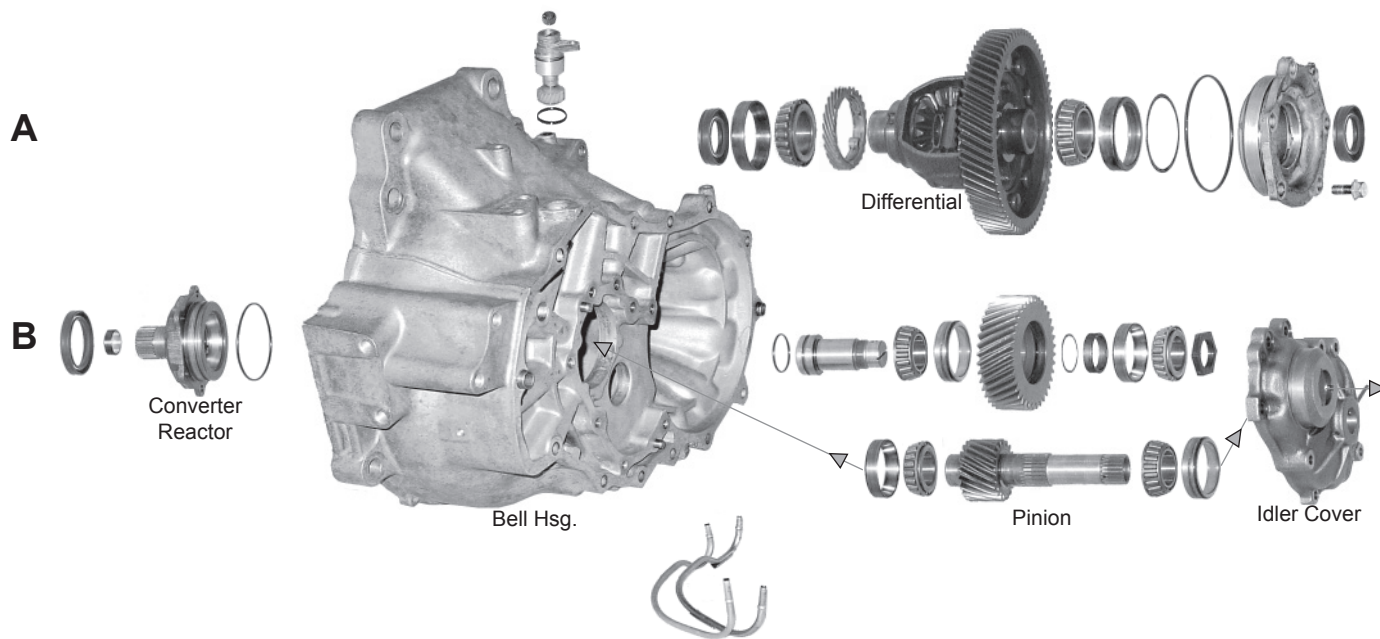

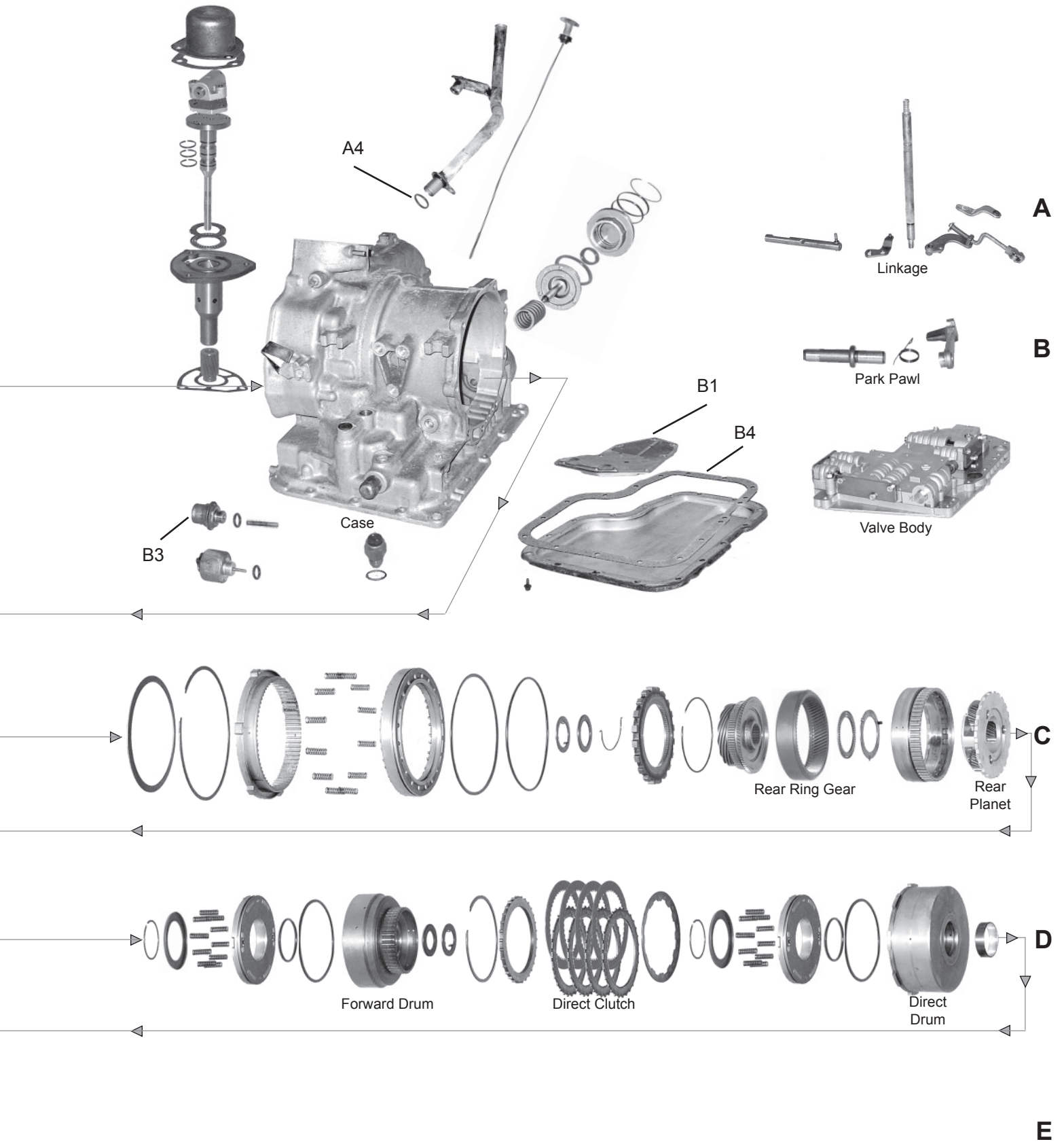

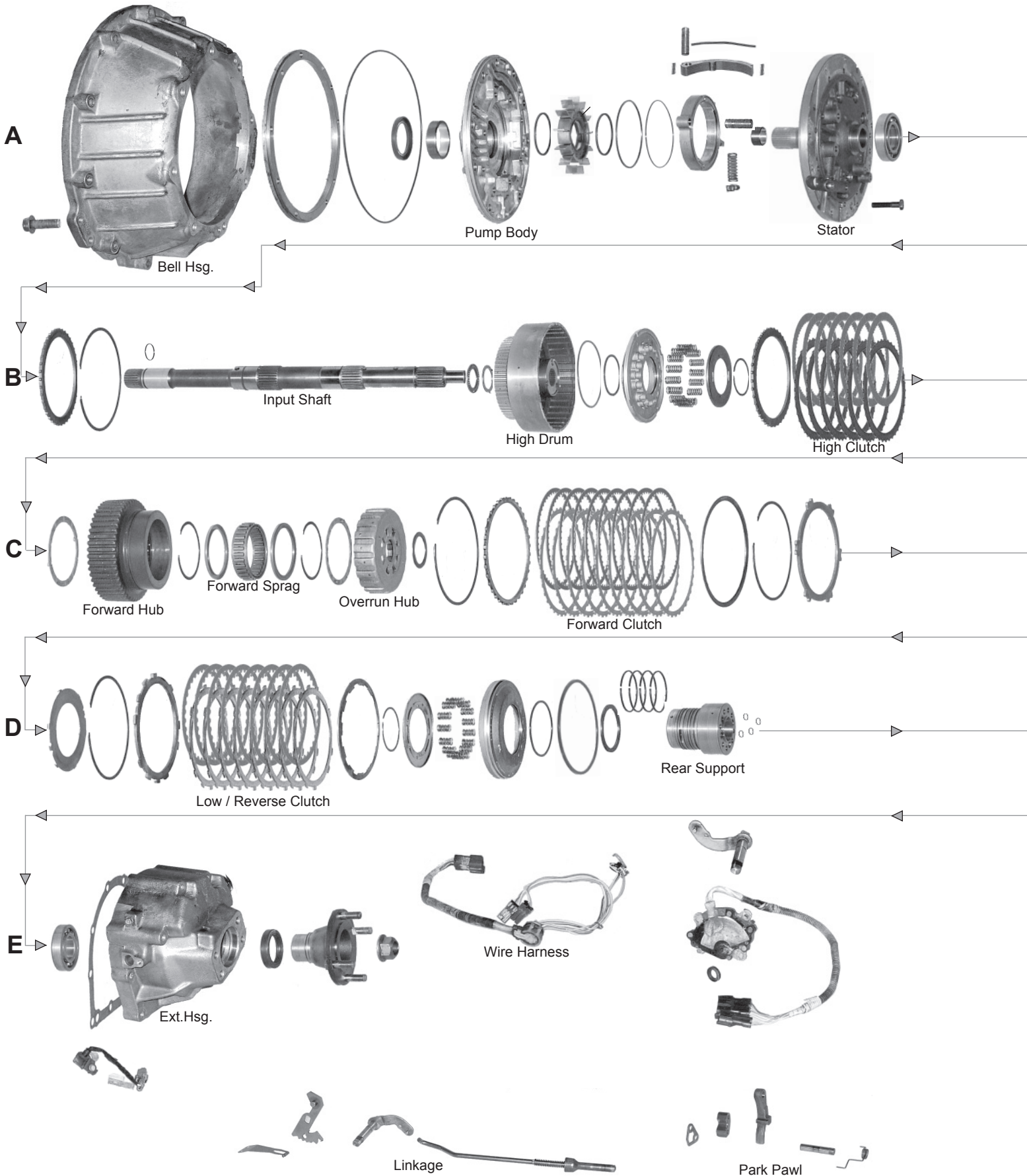







# TRANSMISSION APPLICATIONS

<b>GENERAL MOTORS</b>		<b>MK2, MH5 (CORVETE OVERDRIVE)</b>			
ILLUST. #	DESCRIPTION	Application	QTY	YEARS	PART NUMBER
	<b>FILTER</b>				
E1	Filter		1	1984-up	746001
	<b>METAL CLAD SEAL</b>				
D2	Input sun gear	M & MH5	1	1984-up	759016
	<b>OVERHAUL KIT</b> (CONTAINS: All Paper Gaskets, Pan Gasket, Rubber O'Rings, Rubber Lip Seals, Metal Clad Seals, SEALING RINGS.)				
	Overhaul Kit		1	1984-up	750140
	<b>MASTER KIT</b> (CONTAINS: All Paper Gaskets, Pan Gasket, Rubber O'Rings, Rubber Lip Seals, Metal Clad Seals, Sealing Rings & Friction Clutches, & Steel Clutch Plates.)				
	Master Kit		1	1984-85	752141
	<b>BUSHING</b>				
E3	Extension housing	babbit	1	1984-up	755044
	<b>SPRAG &amp; ROLLER CLUTCH</b>				
C4	Sprag	direct clutch	1	1984-up	764009

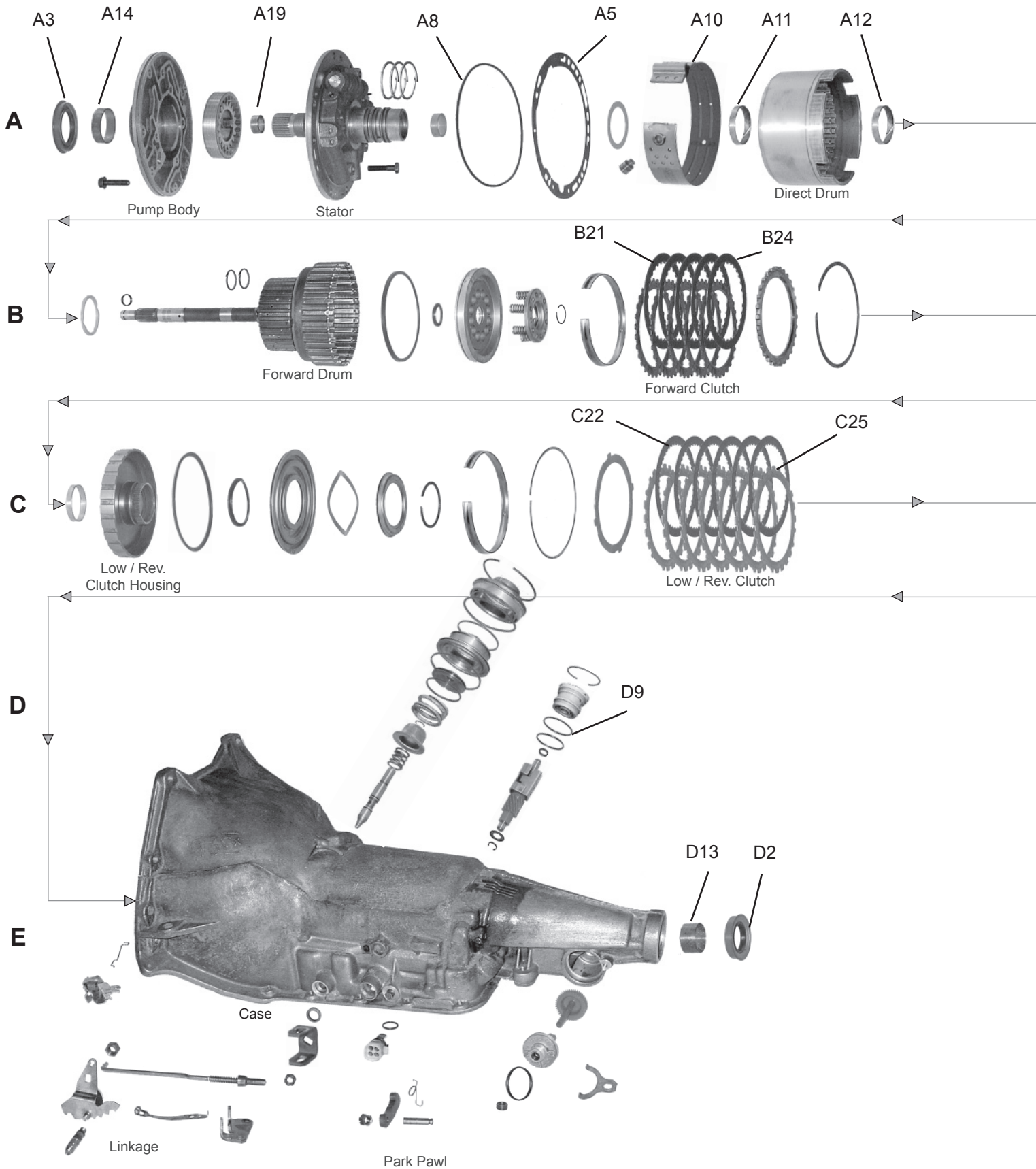

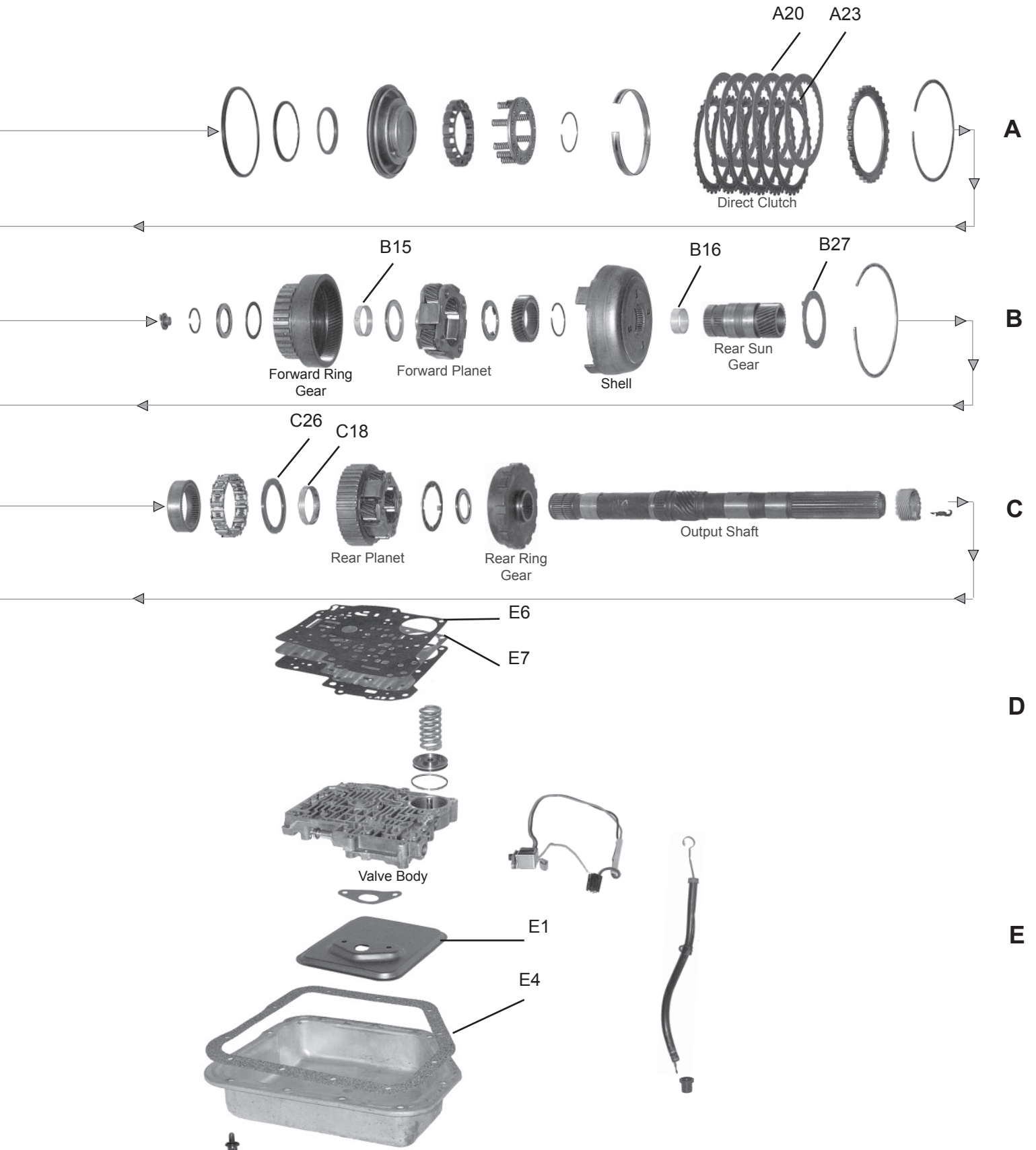

# TRANSMISSION APPLICATIONS

GENERAL MOTORS			TH200, TH200C		
ILLUST. #	DESCRIPTION	Application	QTY	YEARS	PART NUMBER
	<b>FILTER KIT</b>				
	Filter Kit	Brass - 2.250" pan depth	1	1976-79	745047
	Filter Kit	Nylon - 2.563" pan depth	1	1979-87	745048
	<b>FILTER</b>				
<b>G2</b>	Filter	Brass - 2.250" pan depth	1	1976-79	746031
<b>A3</b>	Filter	Nylon - 2.563" pan depth	1	1979-87	746032
	<b>METAL CLAD SEAL</b>				
	Metal Clad Seal	Extension housing - w/flange	1	1976-87	759016
	Metal Clad Seal	Front pump	1	1976-87	759026
	Metal Clad Seal	Manual control shaft	1	1976-87	759022
	<b>SOLENOID</b>				
	Solenoid	Solenoid - converter clutch - universal fits 125C, 200C, 325-4L, 440	1	1980-87	771004
	<b>GASKET &amp; RUBBER KIT (CONTAINS: All Paper Gaskets, Pan Gasket, Rubber O'Rings, &amp; Rubber Lip Seals)</b>				
	Gasket & Rubber Kit	w/o servo lip seals	1	1976-87	748032
	<b>OVERHAUL KIT (CONTAINS: All Paper Gaskets, Pan Gasket, Rubber O'Rings, Rubber Lip Seals, Metal Clad Seals, SEALING RINGS.)</b>				
	Overhaul Kit	w/o servo lip seals	1	1976-87	750044
	<b>BANNER KIT (CONTAINS: All Paper Gaskets, Pan Gasket, Rubber O'Rings, Rubber Lip Seals, Metal Clad Seals, Sealing Rings &amp; Friction Clutches.)</b>				
	Banner Kit	w/o servo lip seals	1	1976-87	751041
	<b>MASTER KIT (CONTAINS: All Paper Gaskets, Pan Gasket, Rubber O'Rings, Rubber Lip Seals, Metal Clad Seals, Sealing Rings &amp; Friction Clutches, &amp; Steel Clutch Plates.)</b>				
	Master Kit	w/o servo lip seals	1	1976-87	752049
	<b>SUPER KIT (CONTAINS: All Paper Gaskets, Pan Gasket, Rubber O'Rings, Rubber Lip Seals)</b>				
	Metal Clad Seals, Sealing Rings & Friction Clutches, & Steel Clutch Plates, Filter, Band, & Common Bushing.)				
	Super Kit	w/2.250" pans	1	1976-79	753029
	Super Kit	w/2.563" pans	1	1976-87	753030
	<b>VALVE BODY KIT</b>				
	Valve Body Kit		1	1979-87	765005
	<b>GASKET &amp; RUBBER COMPONENT</b>				
	Case - electrical connection	electrical connection	1	1982-87	762003-10
	Filter gasket		1	1976-87	749213
<b>G4</b>	Pan gasket	fibre	1	1976-87	749024
<b>A5</b>	Pump to case		1	1976-87	749079
<b>G6</b>	Gasket, valve body to space plate	upper - exc. Chevette	1	1976-78	749104
<b>G7</b>	Gasket, valve body to space plate	lower	1	1979-87	749103
	Kit - Lip seal - direct clutch piston	inner/center	1	1976-87	758008
	Kit - Lip seal - forward & direct clutch piston	inner/outer	1	1976-87	758010
	Kit - Lip seal - low & reverse clutch piston	inner/outer	1	1979-87	758011
<b>A8</b>	LCS, pump to case		1	1976-87	760012
	Lip seal, speedometer shaft	w/o spring	1	1976-87	760010-5
	Multi Lip seal - oil filler tube	top hat boot	1	1979-87	760014-5
	Multi Lip seal	detent cable	1	1979-87	760013-5
<b>G9</b>	O-Ring, governor cover	outer - large	1	1976-87	760016-5
	O-Ring	oil filler tube	1	1976-78	762001-10
	Speedo pinion		1	1976-87	759024
	Throttle valve cable		1	1978-87	760013-5
	Washer	front pump bolts	1	1976-87	757018-50
	<b>BAND</b>				
<b>B10</b>	Intermediate	flex	1	1976-87	767018
	<b>BUSHING KIT</b>				
	Bushing Kit		1	1976-87	754015
	<b>BUSHING</b>				
<b>B11</b>	Direct clutch drum	front	1	1976-87	755083
<b>B12</b>	Direct clutch drum	rear - 47.64mm O.D.	1	1976-87	755084
<b>G13</b>	Extension housing	babbitt	1	1976-87	755044
<b>G13</b>	Extension housing	bronze w/dimples	1	1976-87	755002
<b>A14</b>	Front body	babbitt	1	1976-87	755080
<b>D15</b>	Front internal gear	ring gear - short - replaces long	1	1976-87	755085
<b>D16</b>	Rear	Sun Gear	1	1979-85	755086
<b>D17</b>	Reverse clutch housing		1	1976-87	755087
<b>E18</b>	Rear carrier	planetary	1	1976-87	755088
<b>A19</b>	Stator support	front	1	1976-87	755081
	Stator support	rear	1	1976-87	755082
	<b>CLUTCH PLATE (FRICTION)</b>				
<b>B20</b>	Direct	.078" smooth	1	1976-87	766029-4
<b>C21</b>	Forward	.078" smooth	1	1976-87	766029-4
<b>E22</b>	Low/Reverse	.078" parrallel	1	1976-87	766030-5
	<b>CLUTCH PLATE (STEEL)</b>				
<b>B23</b>	Direct	.090"	1	1976-87	766225-4
<b>C24</b>	Forward	.080"	1	1976-87	766226-3
<b>C24</b>	Forward	.062" waved	1	1976-87	766227
<b>E25</b>	Low/Reverse	.080"	1	1976-87	766228-6
<b>E25</b>	Low/Reverse	.078" waved	1	1976-87	766215

# TRANSMISSION APPLICATIONS

GENERAL MOTORS (con't)			TH200, TH200C (con't)		
ILLUST. #	DESCRIPTION	Application	QTY	YEARS	PART NUMBER
	<b>HARD PART</b>				
	Kit - filler tube & dipstick	TH350, 200, 200-4R, 400	1	1976-87	768023
	<b>SPRAG &amp; ROLLER CLUTCH</b>				
<b>E26</b>	Roller Clutch - low	low	1	1976-87	764015
	<b>THRUST WASHERS / THRUST BEARING / RACES / SHIMS</b>				
	Kit, Thrust Washer		1	1976-89	756013
	4 tabs	metal	1	1976-79	757032

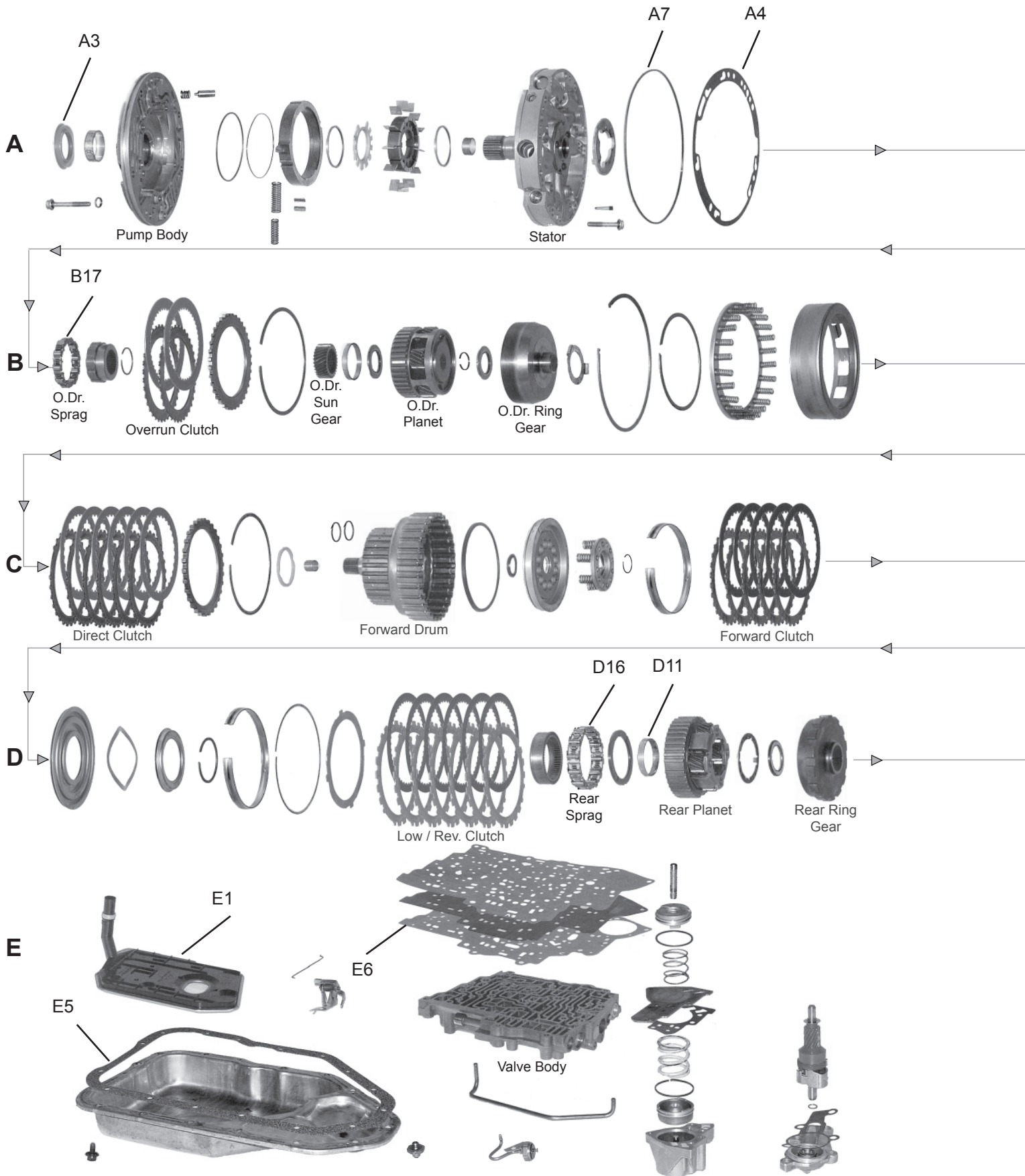

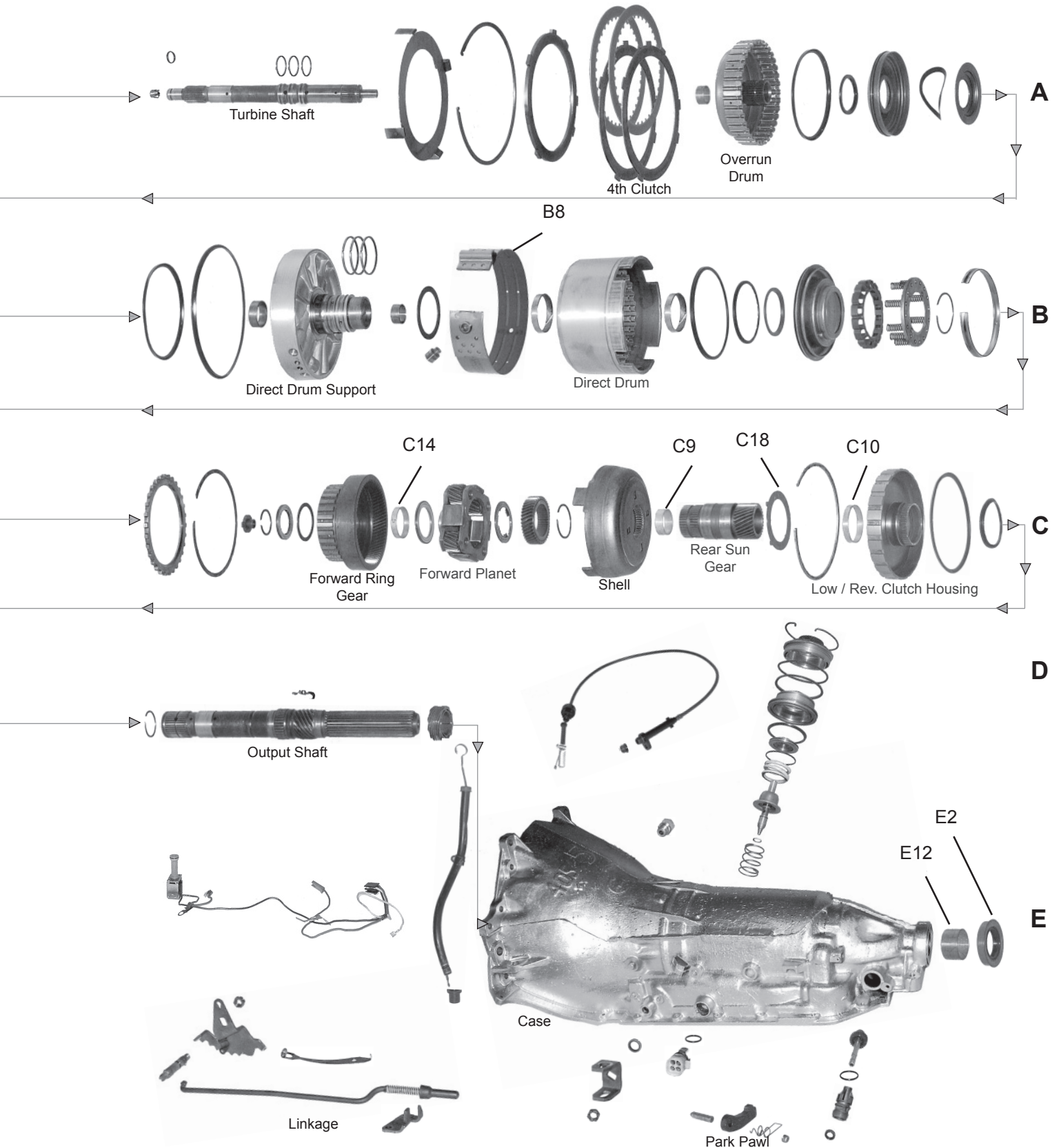



# TRANSMISSION APPLICATIONS

GENERAL MOTORS					TH200-4R
ILLUST. #	DESCRIPTION	Application	QTY	YEARS	PART NUMBER
	<b>FILTER KIT</b>				
	Filter Kit		1	1981-90	745034
	<b>FILTER</b>				
H1	Filter	1st design	1	1981-86	746021
	<b>METAL CLAD SEAL</b>				
H2	Extension housing	w/flange	1	1981-90	759016
A3	Front pump		1	1981-90	759026
	Manual control shaft		1	1981-90	759022
	<b>SOLENOID</b>				
	Converter clutch - universal	Universal (700-R4, 4L60E & 200-4R)	1	1982-90	771003
	<b>GASKET &amp; RUBBER KIT</b> (CONTAINS: All Paper Gaskets, Pan Gasket, Rubber O'Rings, & Rubber Lip Seals)				
	Gasket & Rubber Kit		1	1981-90	748023
	<b>OVERHAUL KIT</b> (CONTAINS: All Paper Gaskets, Pan Gasket, Rubber O'Rings, Rubber Lip Seals, Metal Clad Seals, SEALING RINGS.)				
	Overhaul Kit		1	1981-90	750034
	<b>BANNER KIT</b> (CONTAINS: All Paper Gaskets, Pan Gasket, Rubber O'Rings, Rubber Lip Seals, Metal Clad Seals, Sealing Rings & Friction Clutches.)				
	Banner Kit		1	1981-90	751030
	<b>MASTER KIT</b> (CONTAINS: All Paper Gaskets, Pan Gasket, Rubber O'Rings, Rubber Lip Seals, Metal Clad Seals, Sealing Rings & Friction Clutches, & Steel Clutch Plates.)				
	Master Kit	Kit	1	1981-90	752037
	<b>SUPER KIT</b> (CONTAINS: All Paper Gaskets, Pan Gasket, Rubber O'Rings, Rubber Lip Seals				
	Metal Clad Seals, Sealing Rings & Friction Clutches, & Steel Clutch Plates, Filter, Band, & Common Bushing.)				
	Super Kit		1	1981-90	753020
	<b>VALVE BODY KIT</b>				
	Valve Body Kit	Kit	1	1981-90	765004
	<b>GASKET &amp; RUBBER KIT</b> (CONTAINS: All Paper Gaskets, Pan Gasket, Rubber O'Rings, & Rubber Lip Seals)				
H4	Front pump to case		1	1981-90	749082
H4	Pan Gasket	fibre	1	1981-90	749015
H6	Gasket, valve body to spacer plate	lower	1	1981-90	749097
	Kit - Lip seal - fourth clutch	inner/outer	1	1981-90	758009
	Kit - Lip seal - direct clutch piston	inner/center	1	1981-90	758008
	Kit - Lip seal - forward & direct clutch piston	inner/outer	1	1981-90	758010
	Kit - Lip seal - low & reverse clutch piston	inner/outer	1	1981-90	758011
H7	LCS, front pump to case		1	1981-90	762006
	Lip Seal, speedometer shaft	w/o spring	1	1981-90	760010-5
	O-Ring, electrical connector		1	1981-90	762003-10
	O-Ring, speedometer adaptor		1	1981-90	762011-10
	Overrun clutch seal		1	1981-90	758009
H20	Seal, oil filter		1	1987-90	760007
	Seal, detent control cable	top hat	1	1981-90	760013-5
	Speedo driven gear		1	1981-90	762004-10
	Speedo driven gear sleeve		1	1981-90	762004-10
	Speedo pinion		1	1981-90	759024
	Washer	front pump bolts	6	1981-90	757018-50
	<b>BAND</b>				
D8	Intermediate	flex	1	1981-90	767018
	<b>BUSHING KIT</b>				
	Bushing Kit		1	1981-90	754011
	<b>BUSHING</b>				
F9	Rear sun gear		1	1981-90	755086
F10	Reverse clutch housing		1	1981-90	755087
G11	Rear carrier	rear planet	1	1981-90	755088
H12	Extension housing	babbit	1	1981-90	755044
H12	Extension housing	bronze w/dimples	1	1981-90	755002
H13	Front body	babbit	1	1981-90	755048
F14	Front internal gear	forward ring gear	1	1981	755085
B15	Overdrive carrier		1	1981-90	755097
	Stator support	front	1	1981-90	755081
	<b>HARD PART</b>				
	filler tube & dipstick	filler tube & dipstick	1	1981-90	768023
	Retainer	pump seal	1	1981-90	760020
	<b>SPRAG &amp; ROLLER CLUTCH</b>				
G16	Roller Clutch	low & reverse	1	1981-90	764015
B17	Roller Clutch	override	1	1981-90	764028
	<b>THRUST WASHERS / THRUST BEARING / RACES / SHIMS</b>				
	Thrust Washer		1	1981-90	756008
F18	Thrust Washer - input housing to reverse housing	metal	1	1981-90	757032

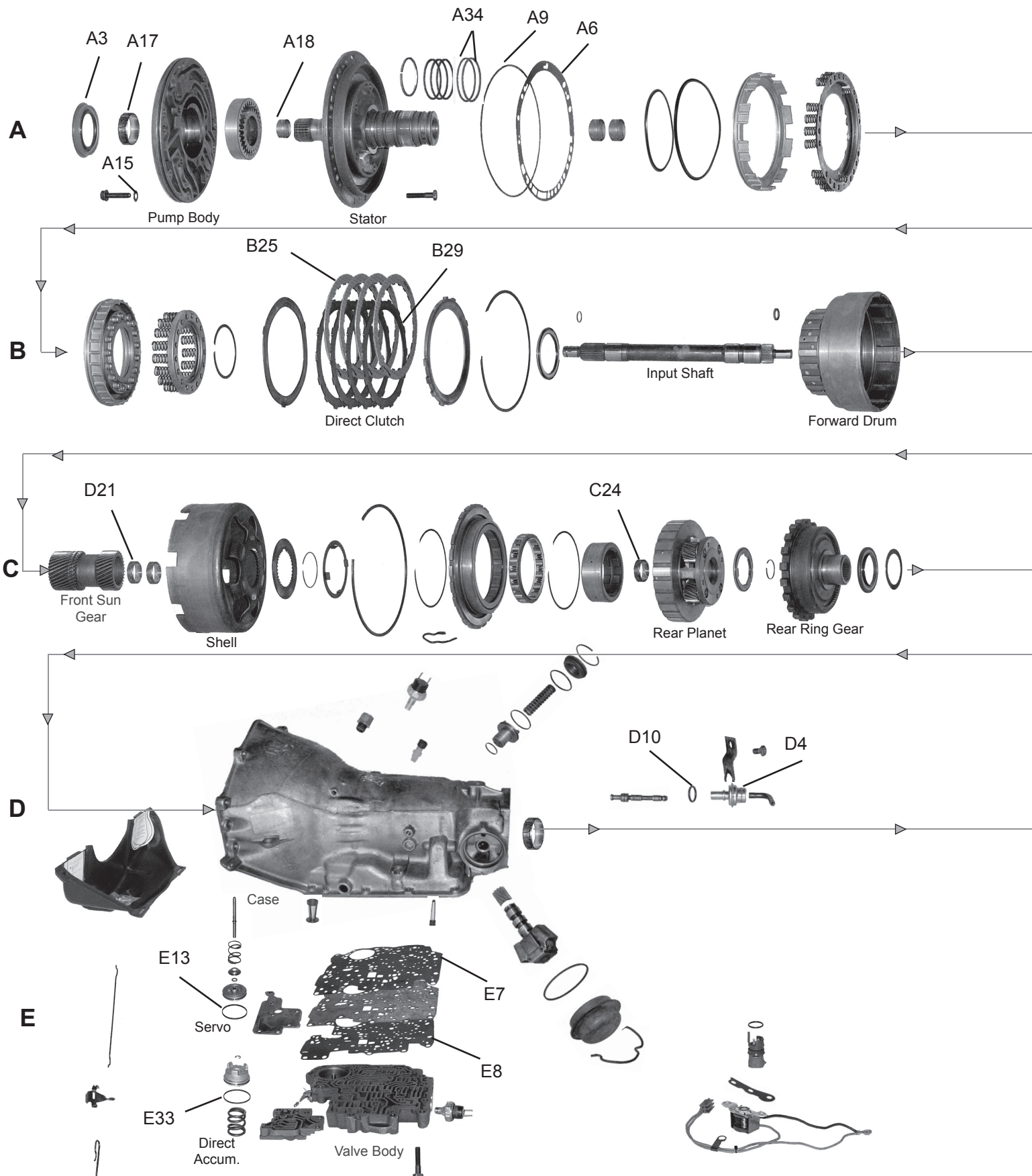

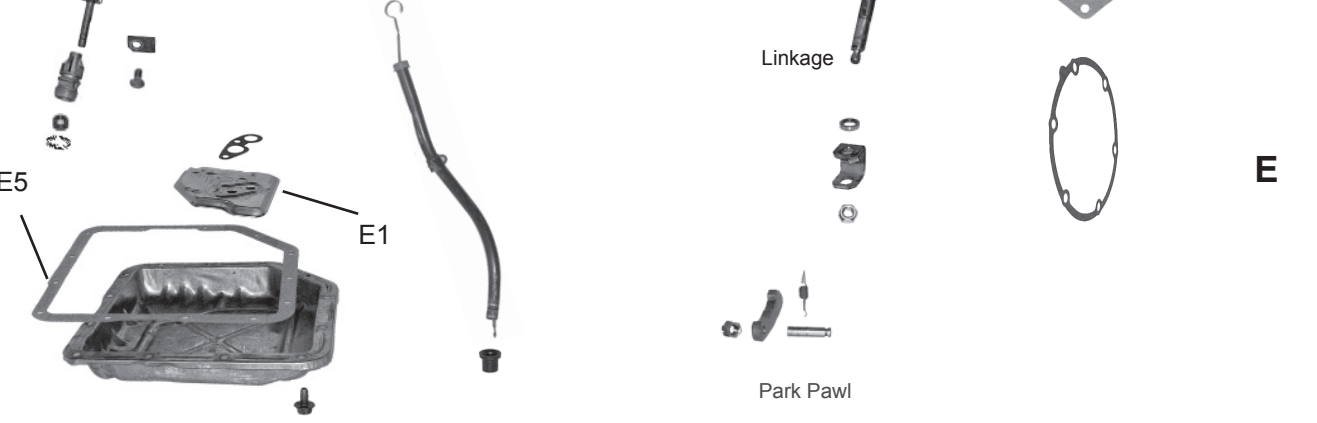
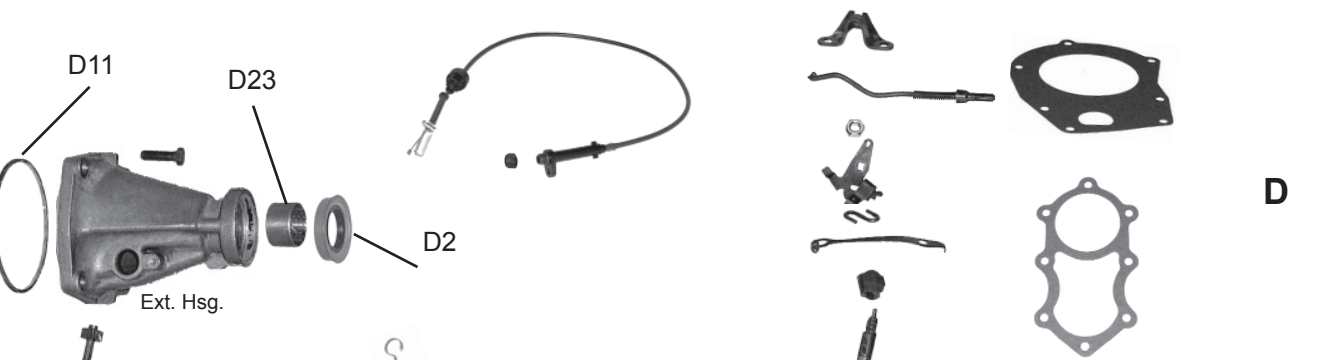
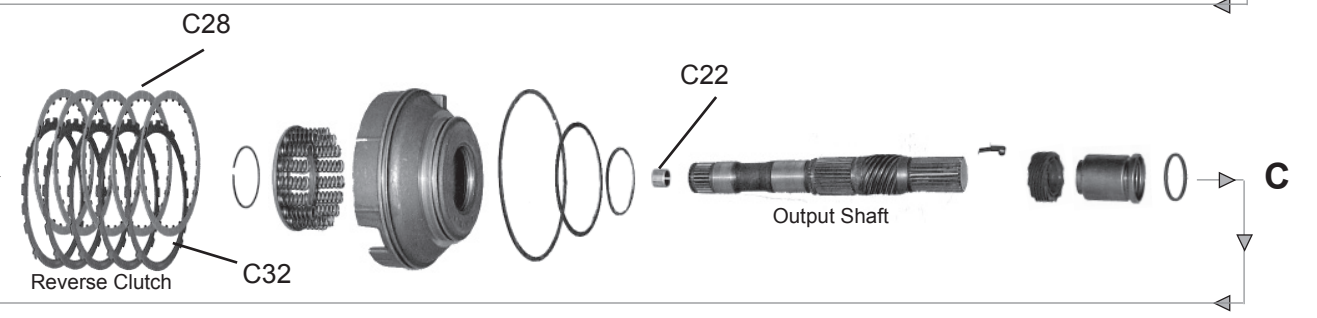
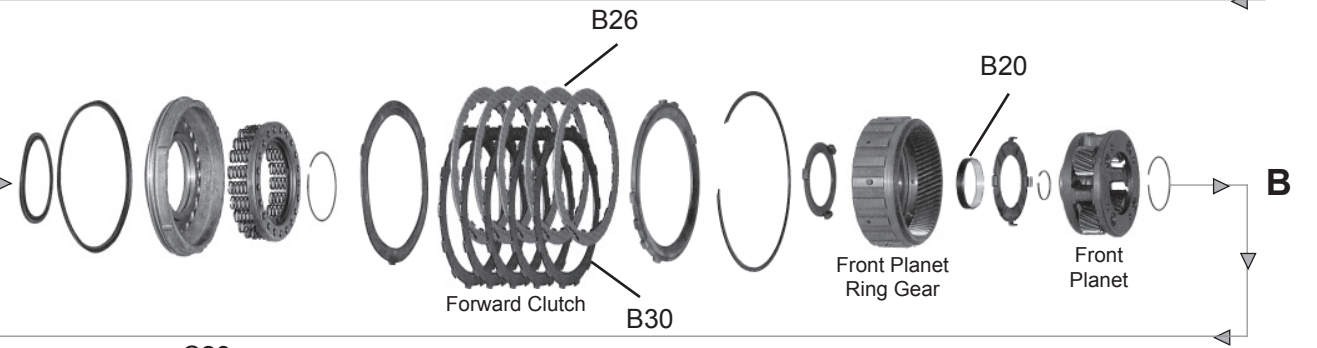
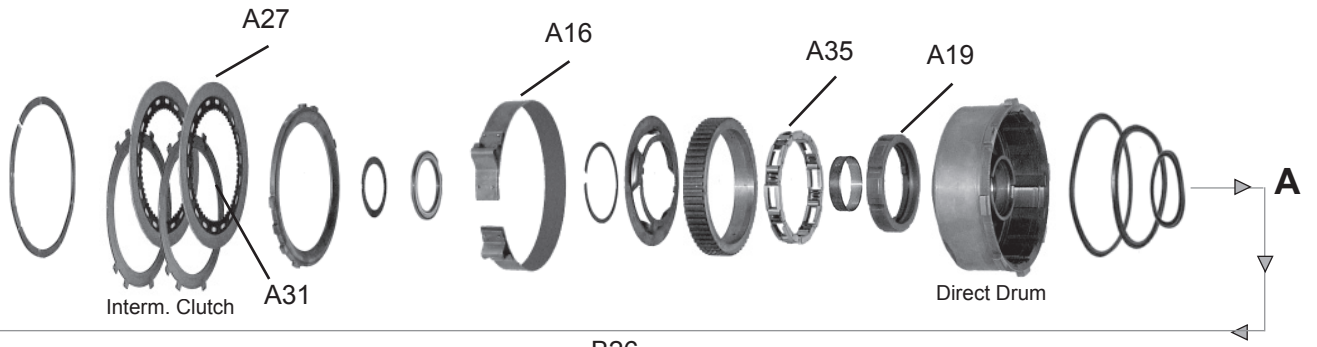

# TRANSMISSION APPLICATIONS

GENERAL MOTORS			TH250, TH250C, TH350, TH350C		
ILLUST. #	DESCRIPTION	Application	QTY	YEARS	PART NUMBER
<b>FILTER KIT</b>					
	Filter Kit	Brass	1	1969-86	745044
	Filter Kit	Dacron	1	1969-86	745045
	Filter Kit	Nylon	1	1969-86	745046
<b>FILTER</b>					
G1	Filter	Brass	1	1969-86	746028
G1	Filter	Dacron	1	1969-86	746029
G1	Filter	Nylon	1	1969-86	746030
<b>METAL CLAD SEAL</b>					
G2	Extension housing	w/flange	1	1969-86	759016
A3	Front pump		1	1969-86	759021
	Manual control shaft		1	1969-86	759022
<b>MODULATOR</b>					
G4	Red stripe - gas	w/o EGR - ADJ 12.5-18 - EDA 1.75	1	1969-72	747001
G4	Red stripe - gas	w/o EGR - ADJ 12.5-18 - EDA 1.75	1	1969-72	747001
<b>GASKET &amp; RUBBER KIT (CONTAINS: All Paper Gaskets, Pan Gasket, Rubber O'Rings, &amp; Rubber Lip Seals)</b>					
	Gasket & Rubber Kit	combination	1	1969-86	748001
	Gasket & Rubber Kit		1	1969-79	748030
	Gasket & Rubber Kit	TH250C, TH350C	1	1980-86	748031
<b>OVERHAUL KIT (CONTAINS: All Paper Gaskets, Pan Gasket, Rubber O'Rings, Rubber Lip Seals, Metal Clad Seals, SEALING RINGS.)</b>					
	Overhaul Kit	Full ring kit TH250, TH350	1	1969-79	750041
	Overhaul Kit	short ring kit, TH350	1	1969-80	750043
	Overhaul Kit	combination - w/short ring kit, TH350	1	1969-86	750004
	Overhaul Kit	Full ring kit TH350	1	1969-86	750002
	Overhaul Kit	TH250, TH350C	1	1980-86	750003
<b>BANNER KIT (CONTAINS: All Paper Gaskets, Pan Gasket, Rubber O'Rings, Rubber Lip Seals, Metal Clad Seals, Sealing Rings &amp; Friction Clutches.)</b>					
	Banner Kit	combination - exc. TH250C	1	1969-86	751003
	Banner Kit	TH250	1	1980-84	751038
	Banner Kit	TH250C	1	1980-84	751040
	Banner Kit	TH350C	1	1980-86	751039
<b>MASTER KIT (CONTAINS: All Paper Gaskets, Pan Gasket, Rubber O'Rings, Rubber Lip Seals, Metal Clad Seals, Sealing Rings &amp; Friction Clutches, &amp; Steel Clutch Plates.)</b>					
	Master Kit	combination, TH250, TH250C, TH350, TH350C	1	1969-86	752004
	Master Kit		1	1980-84	752046
	Master Kit	TH250, TH350C	1	1969-79	752045
	Master Kit		1	1980-84	752048
	Master Kit	Full ring kit, TH250, TH350C	1	1980-86	752006
<b>SUPER KIT (CONTAINS: All Paper Gaskets, Pan Gasket, Rubber O'Rings, Rubber Lip Seals</b>					
<b>Metal Clad Seals, Sealing Rings &amp; Friction Clutches, &amp; Steel Clutch Plates, Filter, Band, &amp; Common Bushing.)</b>					
	Super Kit	short ring kit, TH250, TH350	1	1969-79	753001
	Super Kit	TH250	1	1969-79	753027
	Super Kit	Full ring kit, w/Thrust washer kit, TH250, TH350	1	1969-79	753026
	Super Kit	Full ring kit, TH250C, TH350C	1	1980-86	753028
<b>VALVE BODY KIT</b>					
	Valve Body Kit		1	1969-86	765007
<b>GASKET &amp; RUBBER COMPONENT</b>					
	Driven gear fitting		1	1969-86	762011-10
G5	Gasket, oil pan	fibre	1	1969-86	749023
A6	Gasket	pump cover to case	1	1969-86	749073
G7	Gasket, valve body	upper	1	1969-79	749100
G7	Gasket, valve body	upper	1	1980-86	749113
G8	Gasket, valve body	lower	1	1969-79	749112
G8	Gasket, valve body	lower	1	1980-86	749114
	Kit - Lip seal - forward clutch	inner/outer	1	1969-86	758004
	Kit - Lip seal - direct clutch	inner/outer/center	1	1969-86	758005
	Kit - Lip seal - intermediate clutch	inner/outer - exc. TH250C	1	1969-86	758006
	Kit - LCS - low & reverse clutch	inner/outer/center	1	1969-86	758007
A9	LCS, front pump to case	pump O-ring	1	1969-86	762007
A9	LCS, front pump to case	pump O-ring - high temperature	1	1969-86	762007
G10	LCS, governor cover		1	1979-86	762010-10
G11	LCS, extension housing to case		1	1969-86	760009
G12	Lip seal - speedometer gear shaft	w/o spring - exc. Chevy	1	1969-86	760010-5
G12	Lip seal - speedometer gear shaft - for bullet	Chevy only	1	1969-86	759024
	O-Ring, speedo gear housing	short - exc. Chevy - 2.00" O.D. - purple	1	1969-86	762004-10
	O-Ring, filler pipe to case		1	1969-86	762001-10
G13	O-Ring, accumulator cover	aluminum or steel - poly	1	1969-86	762009-10
G14	O-Ring, modulator/case electric connector	.75" O.D. - black	1	1979-86	762003-10
	Seal, oil filler tube	top hat boot	1	1979-86	760014-5
	Seal, detent control cable	top hat boot	1	1979-86	760011-5
A15	Washers, front pump bolt		1	1969-86	757018-50
<b>BAND</b>					
B16	Intermediate brake - single wrap - TH350/350C	single wrap - TH350/350C	1	1969-86	767044
B16	Intermediate brake - double wrap - TH250/250C	double wrap - TH250/250C	1	1973-84	767060

# TRANSMISSION APPLICATIONS

GENERAL MOTORS		TH250, TH250C, TH350, TH350C			
ILLUST. #	DESCRIPTION	Application	QTY	YEARS	PART NUMBER
	<b>BUSHING KIT</b>				
	Bushing Kit	Kit	1	1969-86	754014
	<b>BUSHING</b>				
	Case to output shaft		1	1969-86	755079
<b>B19</b>	Direct clutch drum	narrow - bronze	1	1969-86	755076
<b>B19</b>	Direct clutch drum	wide w/oil groove	1	1969-86	755164
<b>G23</b>	Extension housing	babbitt	1	1969-86	755044
<b>G23</b>	Extension housing	bronze	1	1969-86	755002
<b>A17</b>	Front pump	babbitt	1	1969-86	755043
<b>D20</b>	Input ring gear	annulus gear or hub	1	1969-86	755077
<b>F22</b>	Output shaft	bronze	1	1969-79	755047
<b>E24</b>	Reaction carrier		1	1969-86	755078
<b>A18</b>	Stator support	front - w/o lock-up	1	1969-79	755065
	Stator support	rear	1	1969-86	755074
<b>D21</b>	Sun gear to output shaft		1	1969-86	755078
	<b>CLUTCH PLATE (FRICTION)</b>				
<b>C25</b>	Direct - .098" parallel - exc. TH250C	.098" parallel - exc. TH250C	1	1969-86	766027-5
<b>D26</b>	Forward - .098" parallel - exc. TH250C	.098" parallel - exc. TH250C	1	1969-86	766027-5
<b>B27</b>	Intermediate - .098" parallel	.098" parallel	1	1969-86	766028-3
<b>E28</b>	Low/Reverse - .097" smooth - exc. TH250C	.097" smooth - exc. TH250C	1	1969-86	766023-3
<b>E28</b>	Low/Reverse - .087" smooth - TH250C	.087" smooth - TH250C	1	1980-84	766019-5
	<b>CLUTCH PLATE (STEEL)</b>				
<b>C29</b>	Clutch Plate (Steel)	.068"	1	1969-86	766222-5
<b>D30</b>	Clutch Plate (Steel)	.068"	1	1969-86	766222-5
<b>B31</b>	Clutch Plate (Steel)	.068"	1	1969-86	766223-3
<b>E32</b>	Clutch Plate (Steel)	.068"	1	1969-86	766224-3
	<b>HARD PART</b>				
	filler tube & dipstick		1	1969-86	768023
	Forward clutch		1	1969-86	768035
	<b>SEALING RING</b>				
	Direct clutch accumulator	metal	1	1974-86	761016
<b>G33</b>	Intermediate clutch accumulator	outer	1	1969-73	761015
	Intermediate servo piston	metal - 2.250" butt	1	1969-73	761016
	Stator support	large - direct - metal	1	1969-86	761013
<b>A34</b>	Stator support	small - forward - metal	1	1969-86	761014
	<b>SPRAG &amp; ROLLER CLUTCH</b>				
<b>B35</b>	Roller clutch	intermediate - overrun	1	1969-86	764025
<b>E36</b>	Roller clutch	low & reverse	1	1969-86	764024
	<b>THRUST WASHERS / THRUST BEARING / RACES / SHIMS</b>				
	Thrust Washer		1	1969-86	756012
	Thrust Washer		1	1969-86	756012

# GENERAL MOTORS

## SUPER TURBINE 300

### TH300

# A

FRONT PUMP ASSEMBLY

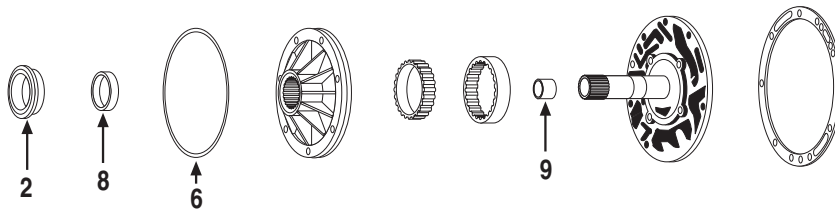

# B

BAND, DRUM & CLUTCH ASSEMBLY

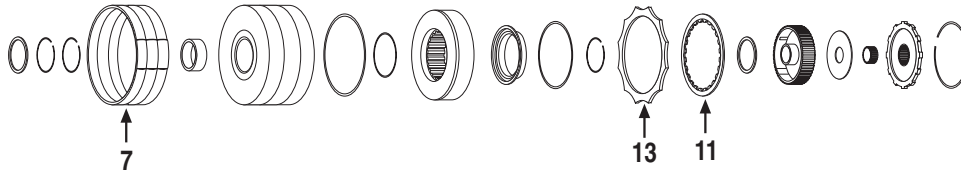

# C

INPUT SHAFT AND BEARING ASSEMBLY

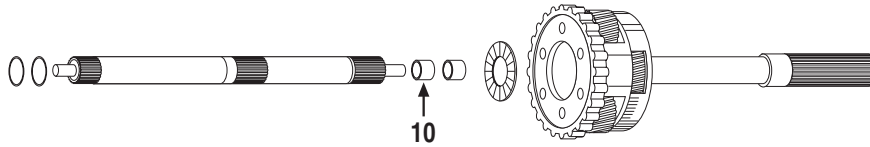

# D

REVERSE CLUTCH ASSEMBLY

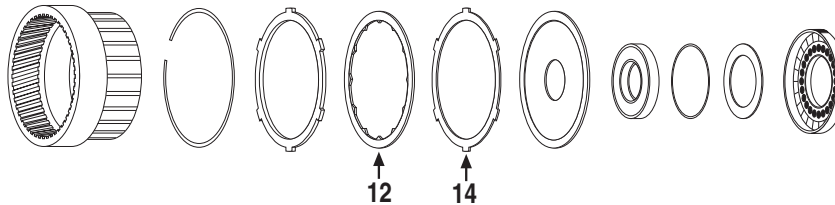

# E

CASE, REPAIR GASKETS, GOVERNOR  
MODULE & EXTENSION HOUSING

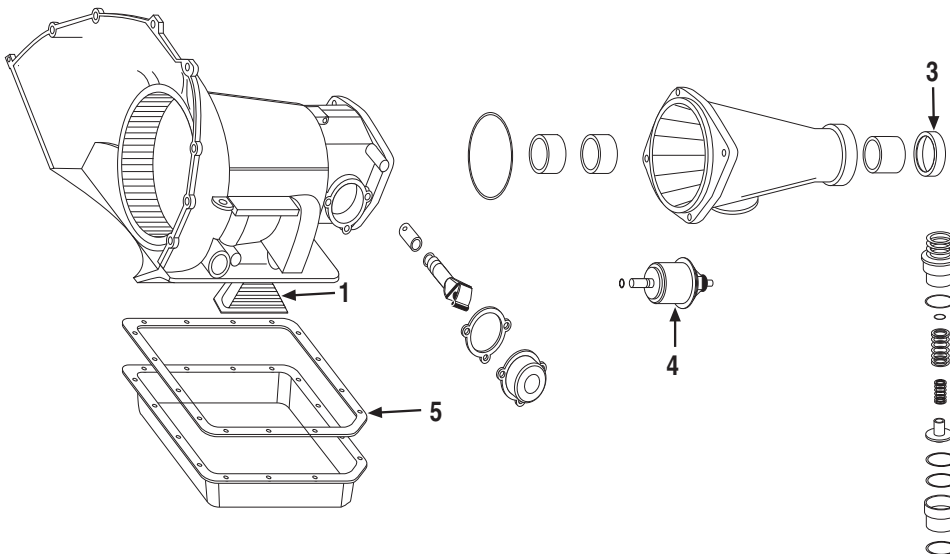

**GM  
SUPER  
TURBINE 300**

# TRANSMISSION APPLICATIONS

GENERAL MOTORS		ST300, TH300 (SUPER TURBINE)			
ILLUST. #	DESCRIPTION	Application	QTY	YEARS	PART NUMBER
	<b>FILTER KIT</b>				
	Filter Kit		1	1964-69	745039
	<b>FILTER</b>				
<b>E1</b>	Filter		1	1964-69	746025
	<b>METAL CLAD SEAL</b>				
<b>A2</b>	Front Pump		1	1964-69	759021
<b>E3</b>	Extension housing	w/Flange	1	1964-69	759016
	Manual control shaft		1	1964-69	759022
	<b>MODULATOR</b>				
<b>E4</b>	ADJ 12.5-18 - EDA 1.7	Red w/EGR	1	1964-69	747001
	<b>SOLENOID WIRING HARNESS</b>				
	Connector	1 prong	1	1968-up	768008
	<b>GASKET &amp; RUBBER KIT (CONTAINS: All Paper Gaskets, Pan Gasket, Rubber O'Rings, &amp; Rubber Lip Seals)</b>				
	Gasket & Rubber Kit	w/o servo lip seals	1	1964-69	748026
	<b>OVERHAUL KIT (CONTAINS: All Paper Gaskets, Pan Gasket, Rubber O'Rings, Rubber Lip Seals, Metal Clad Seals, SEALING RINGS.)</b>				
	Overhaul Kit		1	1964-69	750037
	<b>BANNER KIT (CONTAINS: All Paper Gaskets, Pan Gasket, Rubber O'Rings, Rubber Lip Seals, Metal Clad Seals, Sealing Rings &amp; Friction Clutches.)</b>				
	Banner Kit		1	1964-69	751034
	<b>MASTER KIT (CONTAINS: All Paper Gaskets, Pan Gasket, Rubber O'Rings, Rubber Lip Seals, Metal Clad Seals, Sealing Rings &amp; Friction Clutches, &amp; Steel Clutch Plates.)</b>				
	Master Kit		1	1964-69	752041
	<b>GASKET &amp; RUBBER COMPONENT</b>				
<b>E5</b>	Pan Gasket - fibre	fibre	1	1964-69	749019
<b>A6</b>	LCS, front pump body to case		1	1964-69	762007
	Washer	front pump bolts	8	1964-69	757018-50
	<b>BAND</b>				
<b>B7</b>	Low brake	double wrap	1	1964-69	767014
	<b>BUSHING</b>				
<b>A8</b>	Front pump body		1	1964-69	755043
<b>A9</b>	Stator support shaft		1	1964-69	755065
<b>C10</b>	Output shaft pilot		1	1964-69	755047
	Low sun gear		1	1964-69	755065
	Extension housing	babbit	1	1964-69	755044
	<b>CLUTCH PLATE (FRICTION)</b>				
<b>B11</b>	High	.098" smooth	4	1964-69	766022-4
<b>D12</b>	Reverse	.098" smooth	5	1964-69	766023-3
	<b>CLUTCH PLATE (STEEL)</b>				
<b>B13</b>	High	.070"	3-5	1964-69	766211-5
<b>D14</b>	Reverse	.070"	6	1964-69	766212-6
	<b>SEALING RING</b>				
	Low servo piston		1	1964-69	761007

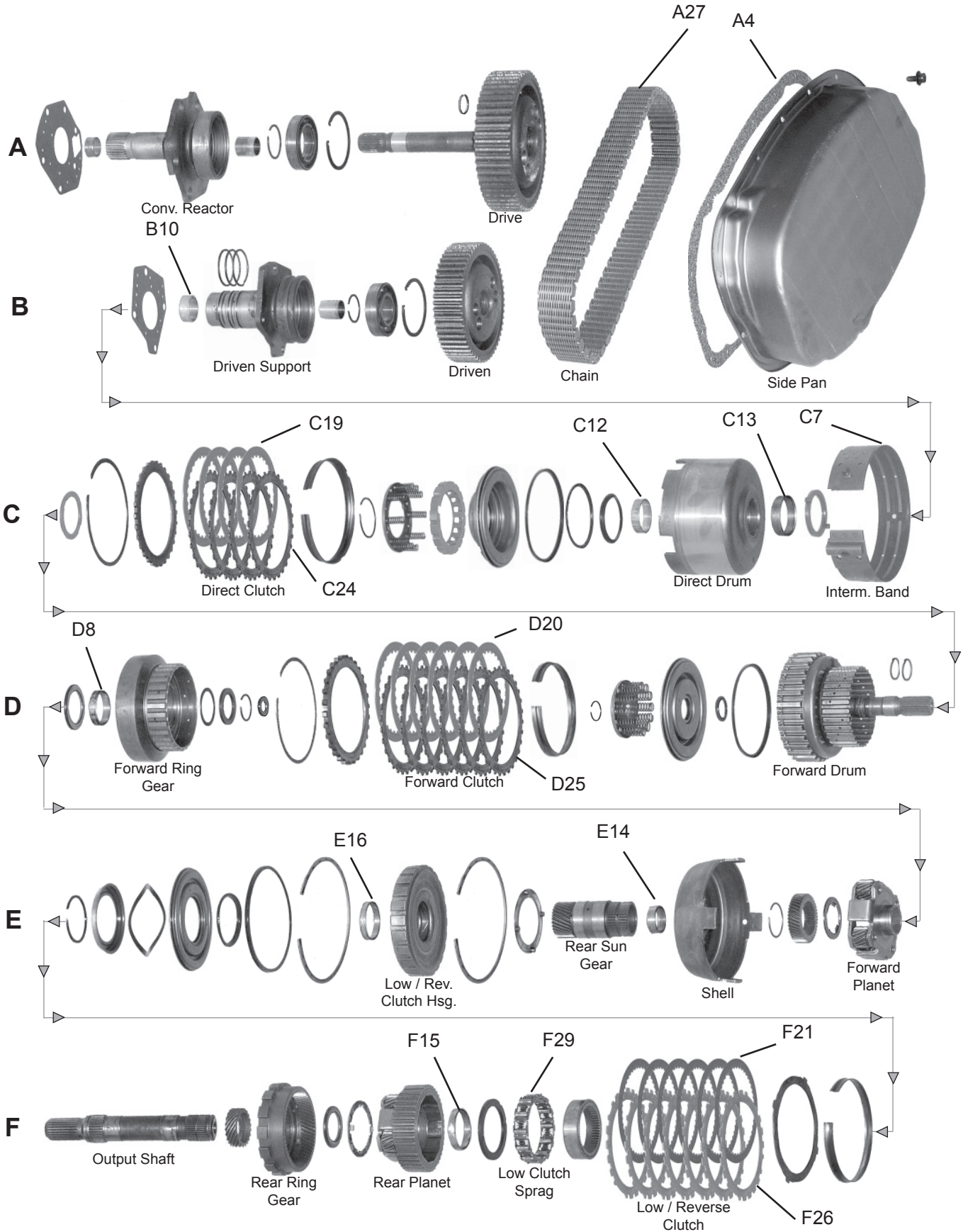



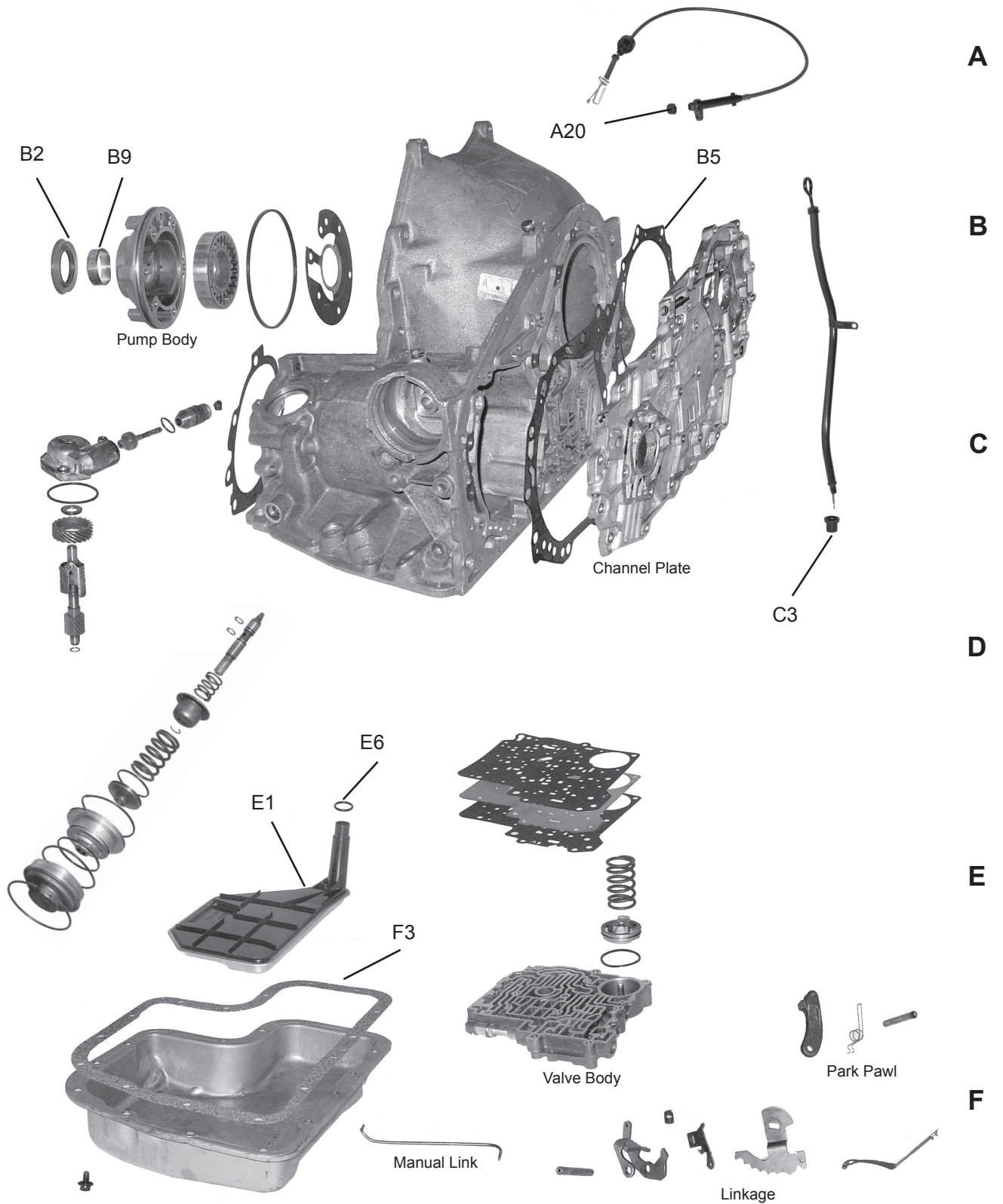

# TRANSMISSION APPLICATIONS

GENERAL MOTORS			TH325, TH325-4L		
ILLUST. #	DESCRIPTION	Application	QTY	YEARS	PART NUMBER
	<b>FILTER KIT</b>				
	Filter Kit	TH325	1	1979-81	745049
	Filter Kit	TH325-4L	1	1982-85	745050
	<b>FILTER</b>				
H1	Filter	TH325	1	1979-81	746033
H1	Filter	TH325-4L	1	1982-85	746034
	<b>METAL CLAD SEAL</b>				
C2	Front Pump		1	1979-81	759021
C2	Front pump - TH325-4L	TH325-4L	1	1982-85	759025
	Manual Control Shaft		1	1979-85	759022
	<b>SOLENOID</b>				
	Solenoid - converter clutch	universal	1	1982-85	771004
	<b>GASKET &amp; RUBBER KIT</b> (CONTAINS: All Paper Gaskets, Pan Gasket, Rubber O'Rings, & Rubber Lip Seals)				
	Gasket & Rubber Kit	TH325	1	1979-81	748033
	Gasket & Rubber Kit	TH325-4L	1	1982-85	748034
	<b>OVERHAUL KIT</b> (CONTAINS: All Paper Gaskets, Pan Gasket, Rubber O'Rings, Rubber Lip Seals, Metal Clad Seals, SEALING RINGS.)				
	Overhaul Kit	TH325	1	1979-81	750045
	Overhaul Kit	TH325-4L	1	1982-85	750046
	<b>BANNER KIT</b> (CONTAINS: All Paper Gaskets, Pan Gasket, Rubber O'Rings, Rubber Lip Seals, Metal Clad Seals, Sealing Rings & Friction Clutches.)				
	Banner Kit	TH325	1	1979-81	751042
	Banner Kit	TH325-4L	1	1982-85	751043
	<b>MASTER KIT</b> (CONTAINS: All Paper Gaskets, Pan Gasket, Rubber O'Rings, Rubber Lip Seals, Metal Clad Seals, Sealing Rings & Friction Clutches, & Steel Clutch Plates.)				
	Master Kit	TH325	1	1979-81	752050
	Master Kit	TH325-4L	1	1982-85	752051
	<b>SUPER KIT</b> (CONTAINS: All Paper Gaskets, Pan Gasket, Rubber O'Rings, Rubber Lip Seals				
	Metal Clad Seals, Sealing Rings & Friction Clutches, & Steel Clutch Plates, Filter, Band, & Common Bushing.)				
	Super Kit	TH325	1	1979-81	753031
	Super Kit	TH325-4L	1	1982-85	753032
	<b>VALVE BODY KIT</b>				
	Valve Body Kit	TH325	1	1979-81	765018
	Valve Body Kit	TH325-4L	1	1982-85	765019
	<b>GASKET &amp; RUBBER COMPONENT</b>				
H3	Gasket, Oil pan - fibre	fibre	1	1979-85	749025
C4	Gasket, sprocket cover	cork & rubber - TH325-4L	1	1982-85	749044
C5	Gasket, case cover		1	1982-85	749107
	Kit - Lip seal - fourth clutch	inner/outer	1	1982-85	758009
	Kit - Lip seal - direct clutch piston	inner/center/outer	1	1979-85	758008
	Kit - Lip seal - forward clutch piston	inner/outer	1	1979-85	758010
	Kit - Lip seal - low & reverse clutch piston	inner/outer	1	1979-85	758011
	Lip seal, speedometer gear shaft	w/o spring	1	1979-85	760010-5
	O-Ring, oil filler tube	Seville w/350ci	1	1980-81	762001-10
	O-Ring, oil filter intake tube		1	1979-85	762008-10
H6	O-Ring, speedometer adapter		1	1979-85	762011-10
	Seal, detent control cable	top hat	1	1979-85	760013-5
	Seal, oil filler tube - top hat	except 1980-81 Seville	1	1979-85	760014-5
	<b>BAND</b>				
D7	Intermediate	flex	1	1979-85	767018
	<b>BUSHING KIT</b>				
	Kit	TH-325	1	1979-81	754016
	<b>BUSHING</b>				
C10	Front	TH-325	1	1979-81	755066
C10	Front	TH325-4L	1	1982-85	755081
	Rear		1	1982-85	755082
C11	Both		1	1979-85	755090
D12	Both	(large)	1	1979-85	755083
D13	Both	(small)	1	1979-85	755084
F8	Forward ring gear	Forward ring gear	1	1979-81	755085
C9	TH325		1	1979-81	755043
C9	TH325-4L		1	1982-85	755080
	TH325-4L		1	1982-85	755097
F14			1	1979-85	755086
F15	Rear planet		1	1979-85	755088
F16	Both		1	1979-85	755087
	<b>CLUTCH PLATE (FRICTION)</b>				
D19	Direct	.078" smooth	3-5	1979-85	766029
E20	Forward	.078" smooth	3-6	1979-85	766029
G21	Low/Reverse	.078" parallel	4-6	1979-85	766030-5
B17	Overdrive - 4th	.080" smooth	2	1982-85	766020-2
A18	Overrun	.080" smooth	2	1982-85	766021-2
	<b>CLUTCH PLATE (STEEL)</b>				
D24	Direct	.090"	3-5	1979-85	766225-4
E25	Forward	.080"	2-3	1979-85	766226-3

# TRANSMISSION APPLICATIONS

GENERAL MOTORS (con't)			TH325, TH325-4L (con't)		
ILLUST. #	DESCRIPTION	Application	QTY	YEARS	PART NUMBER
	<b>CLUTCH PLATE (STEEL)</b>				
E25	Forward	.062" waved	1	1979-85	766227
G26	Low/reverse	.080"	5-7	1979-85	766228-6
G26	Low/reverse	.078" waved	5-7	1979-85	766215
B22	Overdrive - 4th	.080"	3	1982-85	766213-3
A23	Overrun	.080"	2	1982-85	766214-2
	<b>HARD PART</b>				
C27	Drive chain	TH325-4L	1	1982-85	769005
	<b>SEALING RING</b>				
C28	Turbine Shaft		1	1979-81	761011
	<b>SPRAG &amp; ROLLER CLUTCH</b>				
G29	Roller Clutch	low & reverse	1	1979-85	764015

# TRANSMISSION APPLICATIONS

<b>GENERAL MOTORS</b>		<b>MS7 (A240E, A245E) SEE TOYOTA</b>			
<b>GENERAL MOTORS</b>		<b>MX1 (A131L) SEE TOYOTA</b>			

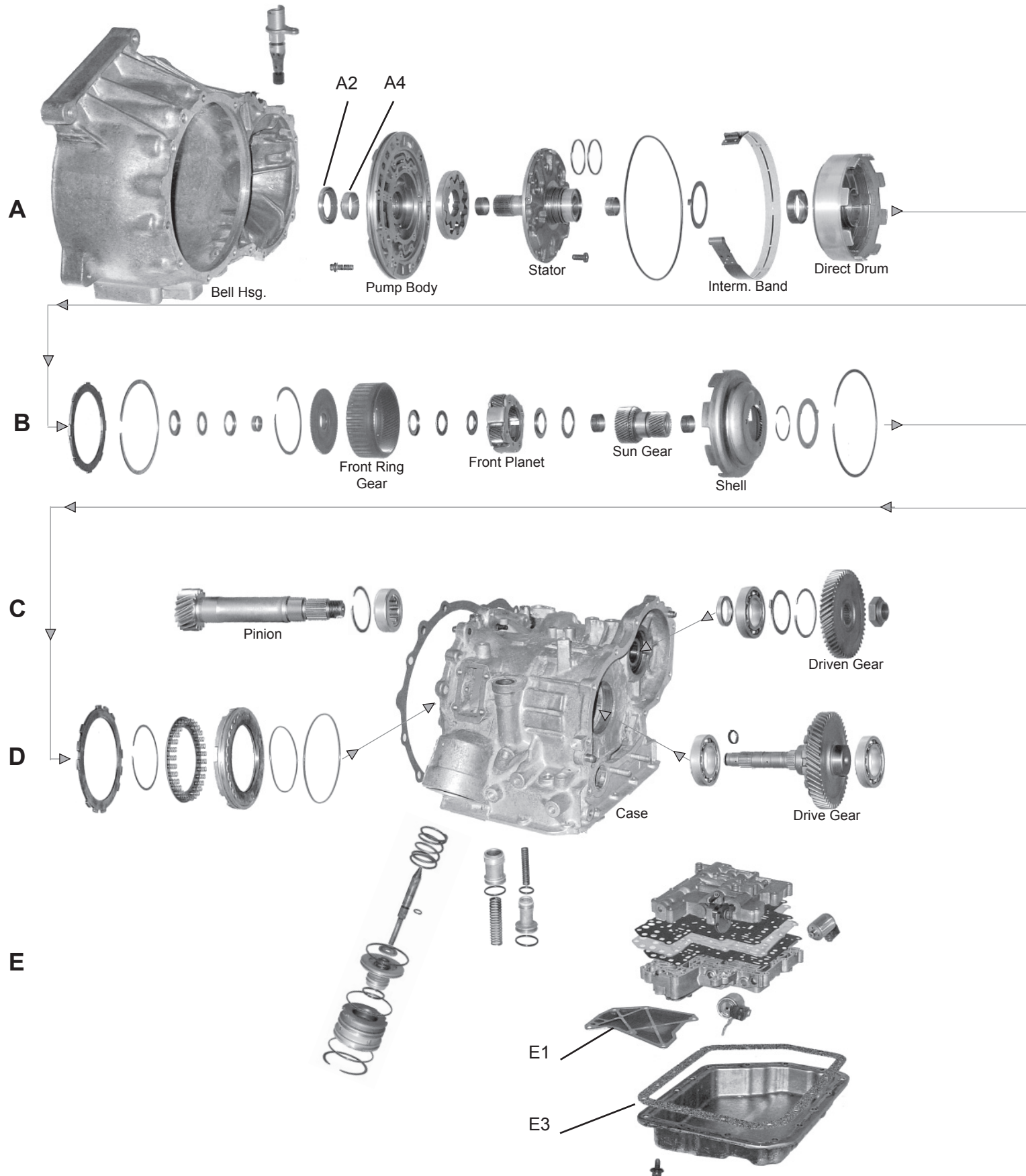

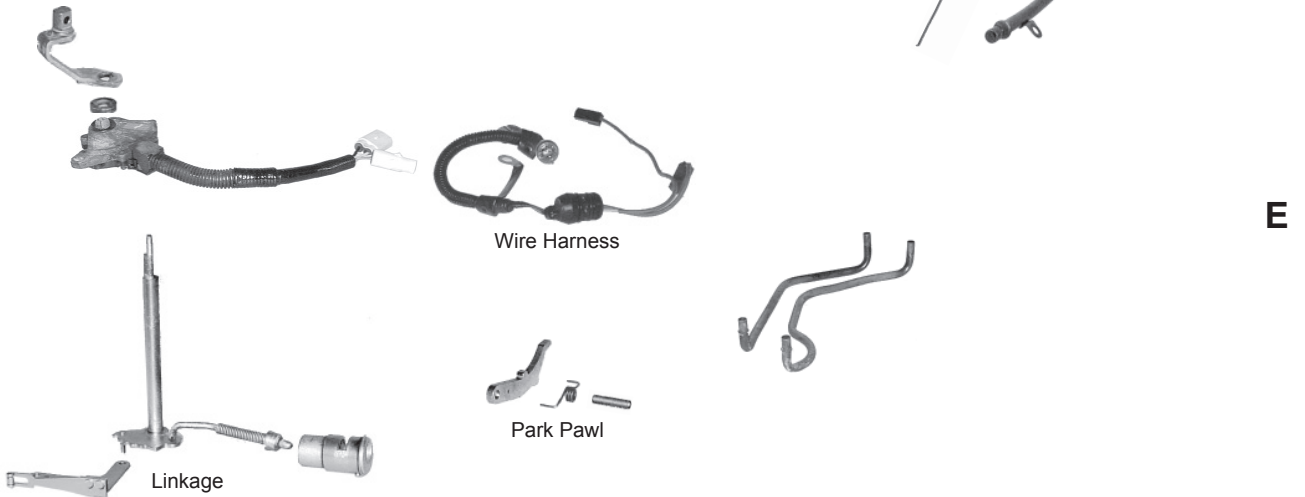
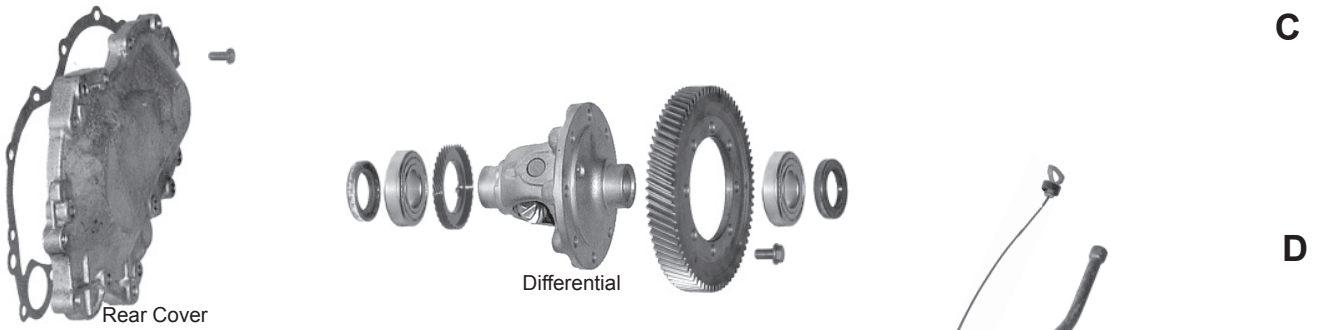
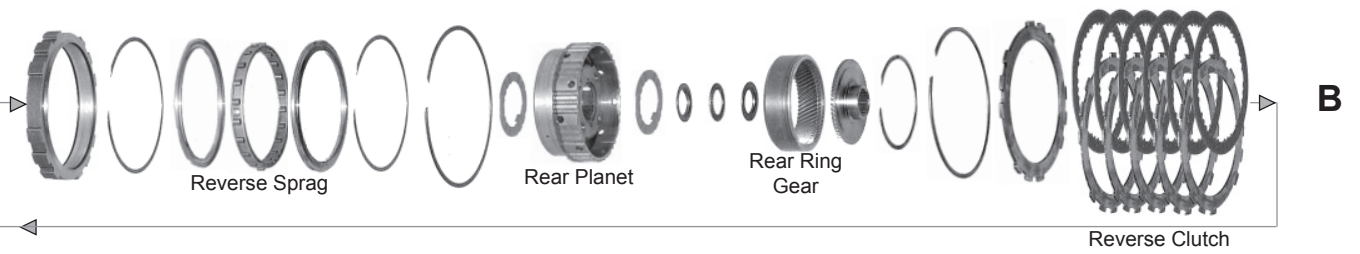
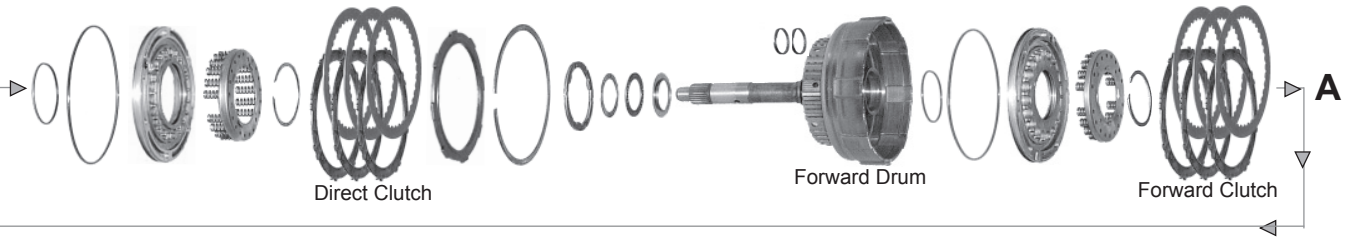

# TRANSMISSION APPLICATIONS

GENERAL MOTORS , GEO, SUZUKI					MX17
ILLUST. #	DESCRIPTION	Application	QTY	YEARS	PART NUMBER
	<b>FILTER KIT</b>				
	Filter Kit		1	1985-98	745094
	<b>FILTER</b>				
<b>F1</b>	Filter		1	1985-98	746102
	<b>METAL CLAD SEAL</b>				
	Axle	Left & Right	2	1985-97	759056
<b>A2</b>	Front pump body		1	1985-98	759051
	Shift arm lever	manual shift	1	1985-01	759052-2
	<b>BUSHING</b>				
	Front Pump		1	1985-98	755125
	<b>BANNER KIT</b> (CONTAINS: All Paper Gaskets, Pan Gasket, Rubber O'Rings, Rubber Lip Seals, Metal Clad Seals, Sealing Rings & Friction Clutches.)				
	Banner Kit		1	1985-01	751112
	<b>MASTER KIT</b> (CONTAINS: All Paper Gaskets, Pan Gasket, Rubber O'Rings, Rubber Lip Seals, Metal Clad Seals, Sealing Rings & Friction Clutches, & Steel Clutch Plates.)				
	Master Kit		1	1985-01	752125
	<b>GASKET &amp; RUBBER COMPONENT</b>				
<b>F3</b>	Gasket, Oil pan	fibre	1	1985-98	749069

# HONDA

FWD 3 Speed

## 3 SPEED (AJ / AK)

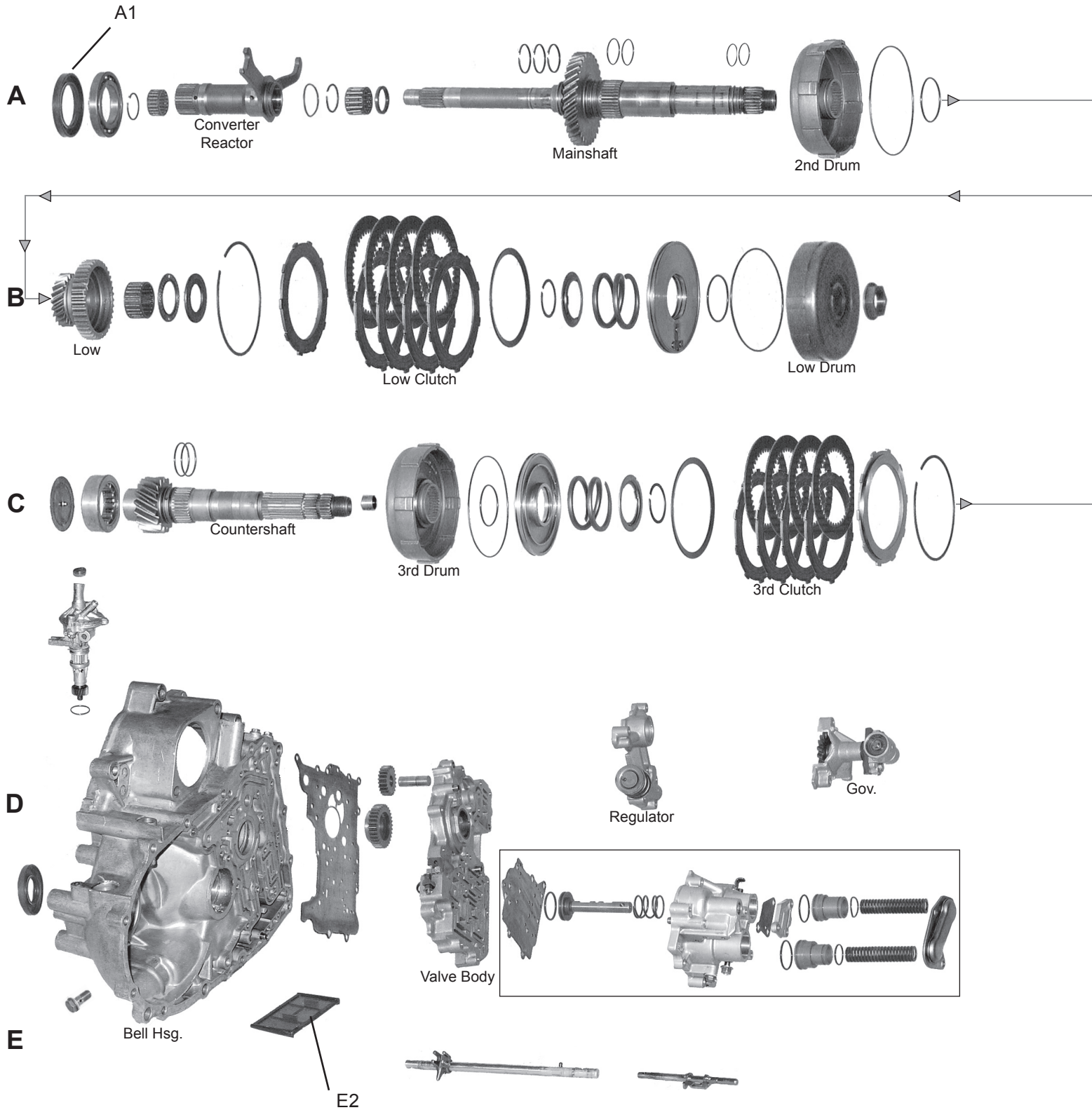



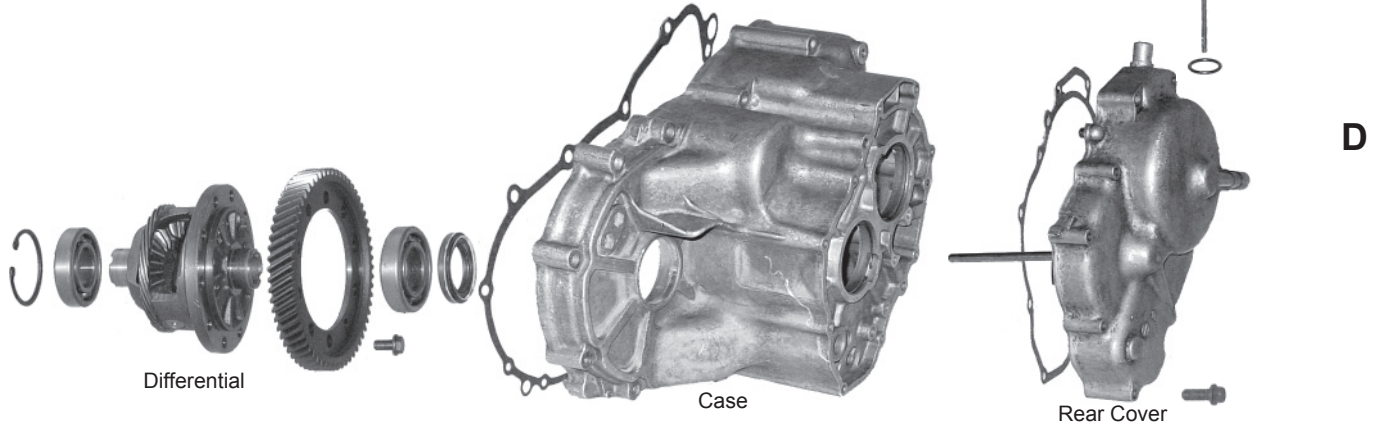
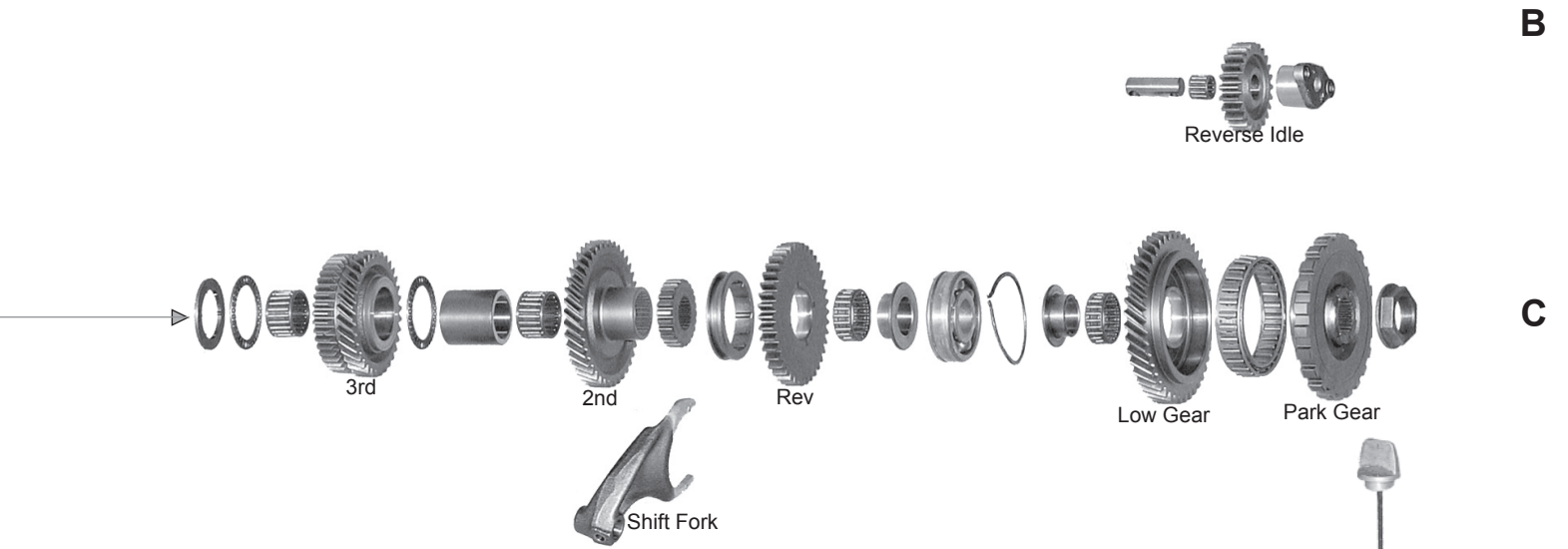
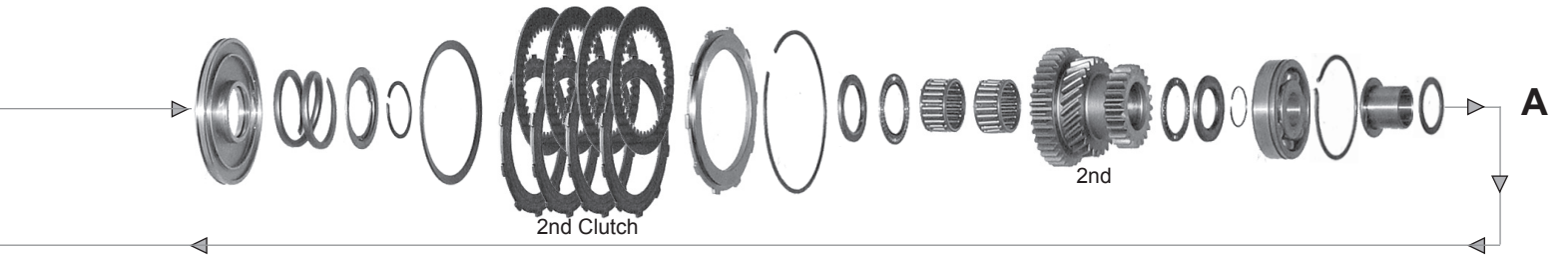

# TRANSMISSION APPLICATIONS

<b>HONDA</b>					<b>2 SPEED</b>
<b>ILLUST. #</b>	<b>DESCRIPTION</b>	<b>Application</b>	<b>QTY</b>	<b>YEARS</b>	<b>PART NUMBER</b>
	<b>FILTER</b>				
	Filter		1	1973-79	746076
	<b>OVERHAUL KIT</b> (CONTAINS: All Paper Gaskets, Pan Gasket, Rubber O'Rings, Rubber Lip Seals, Metal Clad Seals, SEALING RINGS.)				
	Overhaul Kit		1	1973-79	750091
	<b>BANNER KIT</b> (CONTAINS: All Paper Gaskets, Pan Gasket, Rubber O'Rings, Rubber Lip Seals, Metal Clad Seals, Sealing Rings & Friction Clutches.)				
	Banner Kit		1	1973-79	751077
	<b>MASTER KIT</b> (CONTAINS: All Paper Gaskets, Pan Gasket, Rubber O'Rings, Rubber Lip Seals, Metal Clad Seals, Sealing Rings & Friction Clutches, & Steel Clutch Plates.)				
	Master Kit		1	1973-79	752092
	<b>METAL CLAD SEAL</b>				
	Converter		1	1973-79	759075
	Shift arm lever		1	1973-79	759052-2
<b>HONDA</b>					<b>3 SPEED</b>
<b>ILLUST. #</b>	<b>DESCRIPTION</b>	<b>Application</b>	<b>QTY</b>	<b>YEARS</b>	<b>PART NUMBER</b>
	<b>FILTER KIT</b>				
	Filter Kit		1	1980-85	74513
	<b>METAL CLAD SEAL</b>				
	Converter		1	1980-85	759075
	Shift arm lever		1	1980-85	759052-2
	<b>GASKET &amp; RUBBER KIT</b> (CONTAINS: All Paper Gaskets, Pan Gasket, Rubber O'Rings, & Rubber Lip Seals)				
	Gasket & Rubber Kit		1	1980-85	748047
	<b>OVERHAUL KIT</b> (CONTAINS: All Paper Gaskets, Pan Gasket, Rubber O'Rings, Rubber Lip Seals, Metal Clad Seals, SEALING RINGS.)				
	Overhaul Kit		1	1980-85	750098
	<b>BANNER KIT</b> (CONTAINS: All Paper Gaskets, Pan Gasket, Rubber O'Rings, Rubber Lip Seals, Metal Clad Seals, Sealing Rings & Friction Clutches.)				
	Banner Kit		1	1980-85	751083
	<b>MASTER KIT</b> (CONTAINS: All Paper Gaskets, Pan Gasket, Rubber O'Rings, Rubber Lip Seals, Metal Clad Seals, Sealing Rings & Friction Clutches, & Steel Clutch Plates.)				
	Master Kit		1	1980-85	752094

# HONDA

FWD 4 Speed / 2 Shaft / 4 Clutch Pack

AK / AS / CA / F4 / K4  
L4 / L5 / P1 / MY8A / PY8A

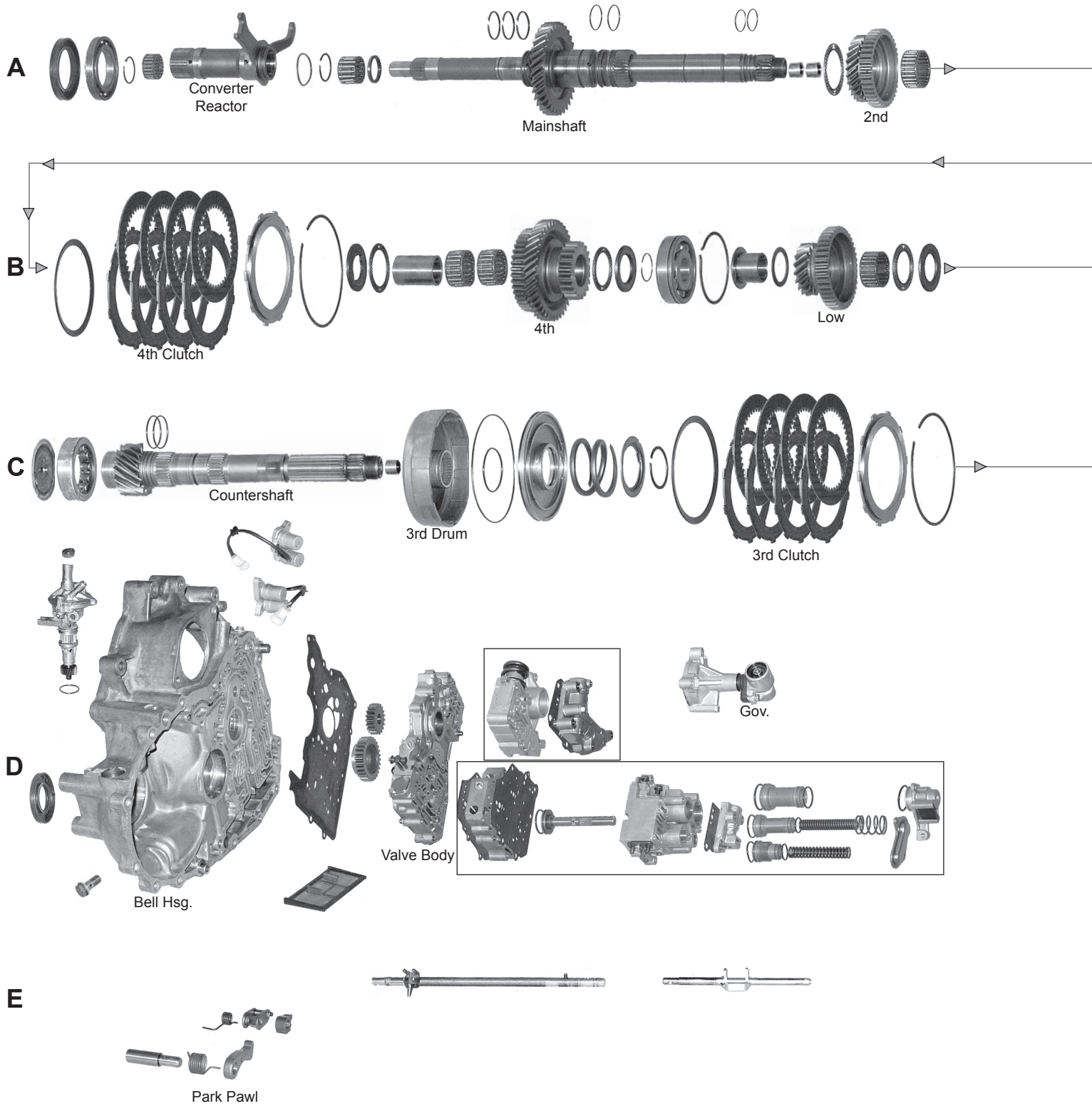

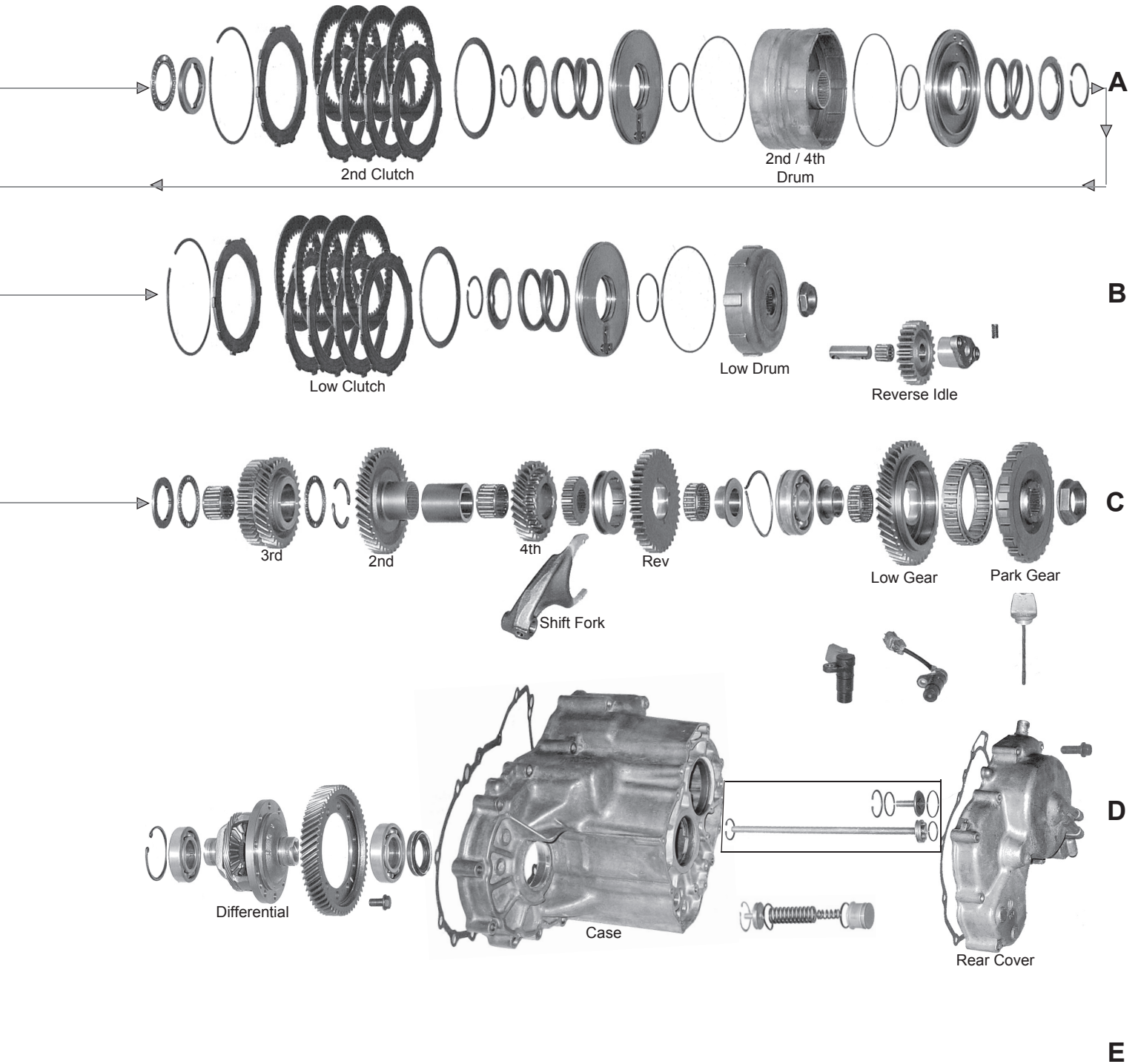

# TRANSMISSION APPLICATIONS

## HONDA CIVIC & CRX 4 SPEED, 2 SHAFT, 4 CLUTCH PACKS

ILLUST. #	DESCRIPTION	Application	QTY	YEARS	PART NUMBER
	<b>FILTER KIT</b>				
	Filter Kit	Civic 1986-91, CRX 1986-87	1	1983-92	745132
	<b>METAL CLAD SEAL</b>				
	Converter housing	All except Legend & Vigor 11x68x5mm	1	1983-91	759075
	Manual Lever	12X22X7mm	1	1983-91	759052-2
	<b>OVERHAUL KIT</b> (CONTAINS: All Paper Gaskets, Pan Gasket, Rubber O'Rings, Rubber Lip Seals, Metal Clad Seals, SEALING RINGS.)				
	Overhaul Kit	CA	1	1988-91	750095
	Overhaul Kit	2WD Only (L4)	1	1988-91	750095
	<b>BANNER KIT</b> (CONTAINS: All Paper Gaskets, Pan Gasket, Rubber O'Rings, Rubber Lip Seals, Metal Clad Seals, Sealing Rings & Friction Clutches.)				
	Banner Kit	CA	1	1988-91	751080
	Banner Kit	2WD Only (L4)	1	1988-91	751080
	<b>MASTER KIT</b> (CONTAINS: All Paper Gaskets, Pan Gasket, Rubber O'Rings, Rubber Lip Seals, Metal Clad Seals, Sealing Rings & Friction Clutches, & Steel Clutch Plates.)				
	Master Kit	CA	1	1988-91	752099
	Master Kit	2WD Only (L4)	1	1988-91	752102

## HONDA PRELUDE 4 SPEED, 2 SHAFT, 4 CLUTCH PACKS

ILLUST. #	DESCRIPTION	Application	QTY	YEARS	PART NUMBER
	<b>FILTER KIT</b>				
	Filter Kit	Prelude	1	1983-92	745132
	<b>METAL CLAD SEAL</b>				
	Converter housing	All except Legend & Vigor 11x68x5mm	1	1983-91	759075
	Manual Lever - 12X22X7mm	Manual Lever - 12X22X7mm	1	1983-91	759052-2
	Axle	Right - 40X66X8mm	1	1988-91	759069
	<b>GASKET &amp; RUBBER KIT</b> (CONTAINS: All Paper Gaskets, Pan Gasket, Rubber O'Rings, & Rubber Lip Seals)				
	Gasket & Rubber Kit	Fuel inj. - F4	1	1985-87	750101
	Gasket & Rubber Kit	K4, PY8A, MY8A	1	1988-91	750094
	<b>OVERHAUL KIT</b> (CONTAINS: All Paper Gaskets, Pan Gasket, Rubber O'Rings, Rubber Lip Seals, Metal Clad Seals, SEALING RINGS.)				
	Overhaul Kit	PX4B, MP1A	1	1983-91	750092
	<b>BANNER KIT</b> (CONTAINS: All Paper Gaskets, Pan Gasket, Rubber O'Rings, Rubber Lip Seals, Metal Clad Seals, Sealing Rings & Friction Clutches.)				
	Banner Kit	Carb - AK & AS	1	1983-87	751085
	Banner Kit	Fuel inj. - F4	1	1985-87	751086
	Banner Kit	K4, PY8A, MY8A	1	1988-81	751079
	<b>MASTER KIT</b> (CONTAINS: All Paper Gaskets, Pan Gasket, Rubber O'Rings, Rubber Lip Seals, Metal Clad Seals, Sealing Rings & Friction Clutches, & Steel Clutch Plates.)				
	Master Kit	Carb - AK & AS	1	1983-87	752095
	Master Kit	Fuel inj. - F4	1	1985-87	752096
	Master Kit	K4, PY8A, MY8A	1	1988-91	752093

## HONDA ACCORD 4 SPEED, 2 SHAFT, 4 CLUTCH PACKS

ILLUST. #	DESCRIPTION	Application	QTY	YEARS	PART NUMBER
	<b>FILTER KIT</b>				
	Filter Kit	Accord 1983-89	1	1983-92	745132
	<b>METAL CLAD SEAL</b>				
	Converter housing	All except Legend & Vigor 11x68x5mm	1	1983-91	759075
	Manual Lever - 12X22X7mm	Manual Lever - 12X22X7mm	1	1983-91	759052-2
	Axle	Right - 40X66X8mm	1	1988-91	759069
	<b>GASKET &amp; RUBBER KIT</b> (CONTAINS: All Paper Gaskets, Pan Gasket, Rubber O'Rings, & Rubber Lip Seals)				
	Gasket & Rubber Kit	F4	1	1986-89	750101
	<b>OVERHAUL KIT</b> (CONTAINS: All Paper Gaskets, Pan Gasket, Rubber O'Rings, Rubber Lip Seals, Metal Clad Seals, SEALING RINGS.)				
	Overhaul Kit	AK & AS	1	1982-85	750099
	<b>BANNER KIT</b> (CONTAINS: All Paper Gaskets, Pan Gasket, Rubber O'Rings, Rubber Lip Seals, Metal Clad Seals, Sealing Rings & Friction Clutches.)				
	Banner Kit	AK	1	1982-83	751084
	Banner Kit	AS	1	1984-85	751085
	Banner Kit	F4	1	1986-89	751086
	<b>MASTER KIT</b> (CONTAINS: All Paper Gaskets, Pan Gasket, Rubber O'Rings, Rubber Lip Seals, Metal Clad Seals, Sealing Rings & Friction Clutches, & Steel Clutch Plates.)				
	Master Kit	AS	1	1984-85	752095
	Master Kit	F4	1	1986-89	752096

## HONDA, ACURA INTEGRA 4 SPEED, 2 SHAFT, 4 CLUTCH PACKS

ILLUST. #	DESCRIPTION	Application	QTY	YEARS	PART NUMBER
	<b>FILTER</b>				
	Filter	Integra	1	1988-89	746080
	<b>OVERHAUL KIT</b> (CONTAINS: All Paper Gaskets, Pan Gasket, Rubber O'Rings, Rubber Lip Seals, Metal Clad Seals, SEALING RINGS.)				
	Overhaul Kit	CA	1	1986-87	750102
	Overhaul Kit	P1	1	1988-89	750097
	<b>BANNER KIT</b> (CONTAINS: All Paper Gaskets, Pan Gasket, Rubber O'Rings, Rubber Lip Seals, Metal Clad Seals, Sealing Rings & Friction Clutches.)				
	Banner Kit	CA	1	1986-87	751087
	Banner Kit	P1	1	1988-89	751082
	<b>MASTER KIT</b> (CONTAINS: All Paper Gaskets, Pan Gasket, Rubber O'Rings, Rubber Lip Seals, Metal Clad Seals, Sealing Rings & Friction Clutches, & Steel Clutch Plates.)				
	Master Kit	CA	1	1986-87	752097
	Master Kit	P1	1	1988-89	752101

# HONDA

FWD 4 Speed

PX4B / APXA / APX4  
MP1A / MPOA / MPXA

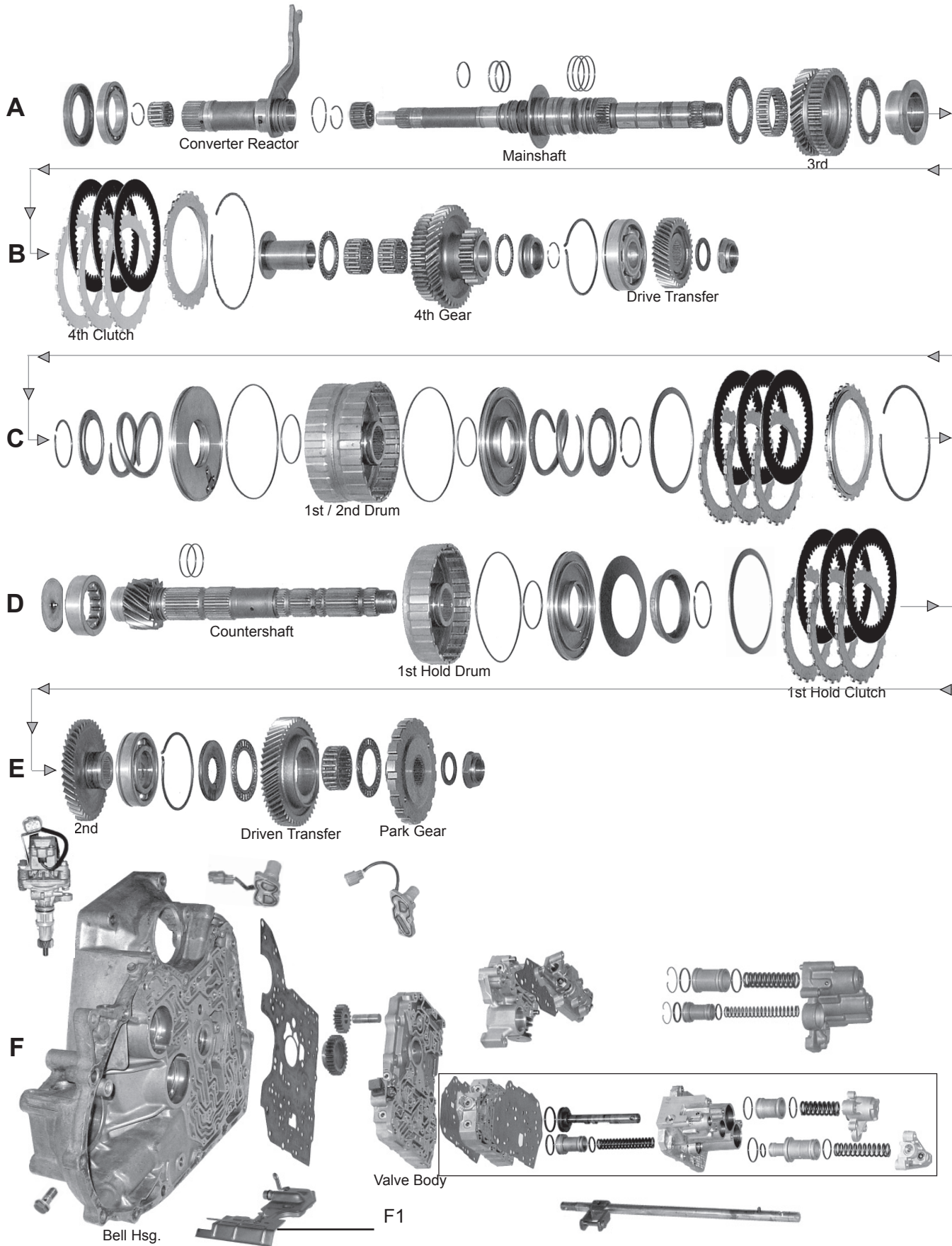

# HONDA

FWD 4 Speed

PX4B / APXA / APX4  
MP1A / MPOA / MPXA

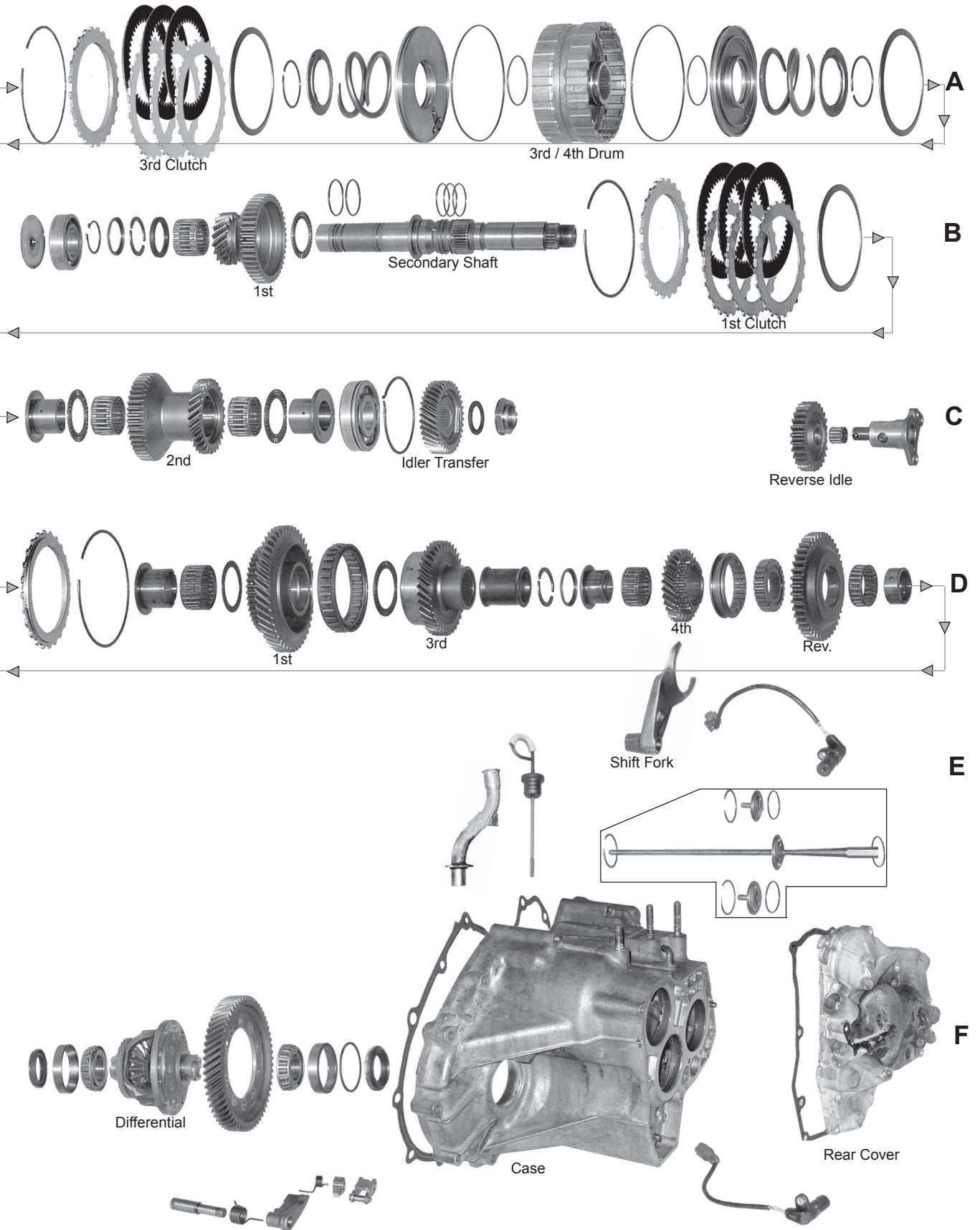

# HONDA / ACURA / VIGOR

FWD 4 Speed

# MPRA / MP7A / MPWA M24A (3 SHAFT)

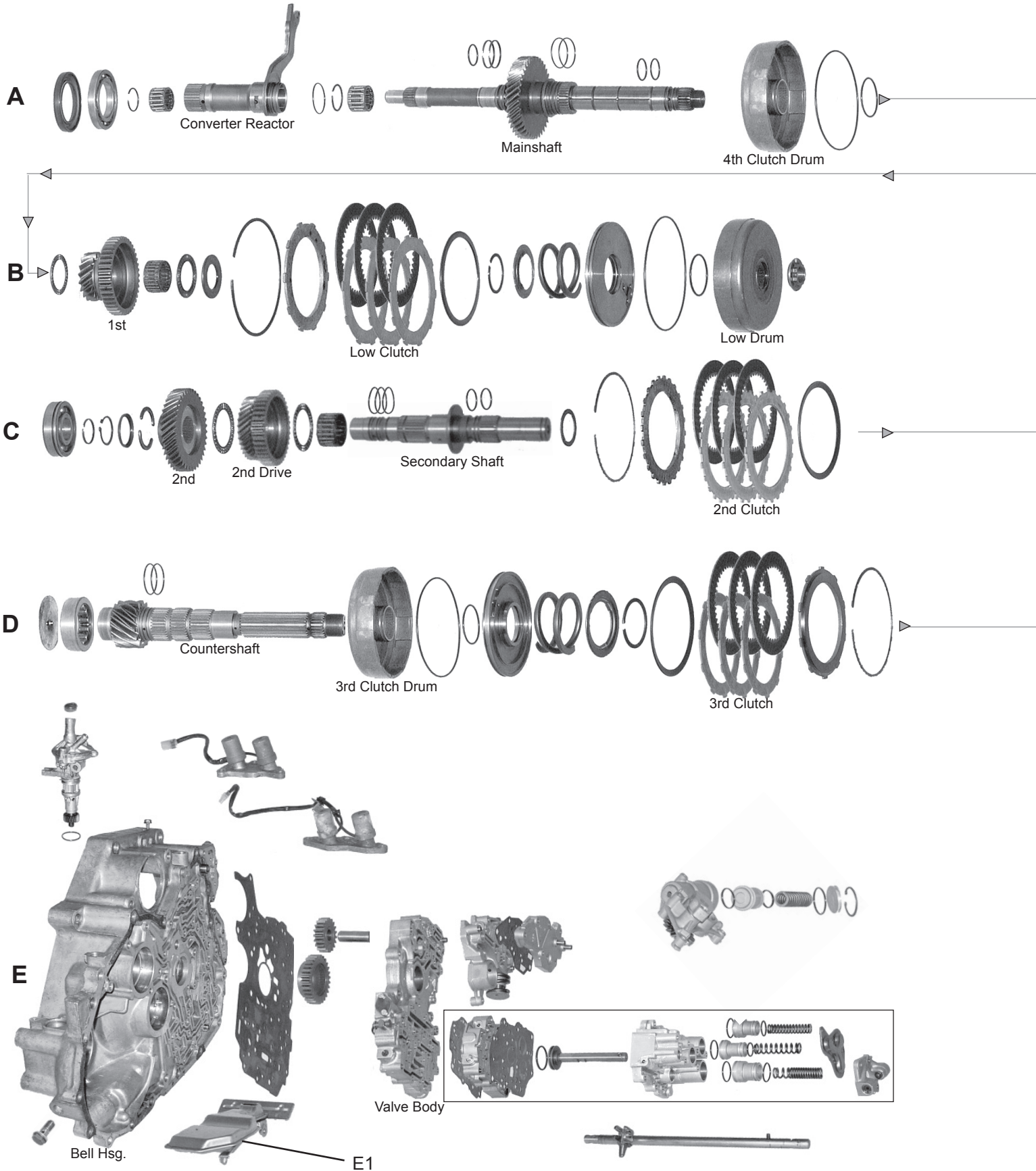



# HONDA / ACURA / VIGOR

FWD 4 Speed

# MPRA / MP7A MPWA M24A (3 SHAFT)

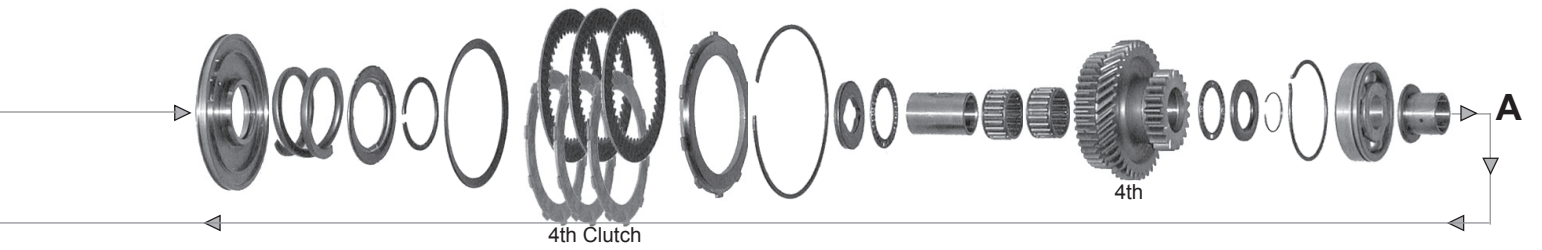

**B**

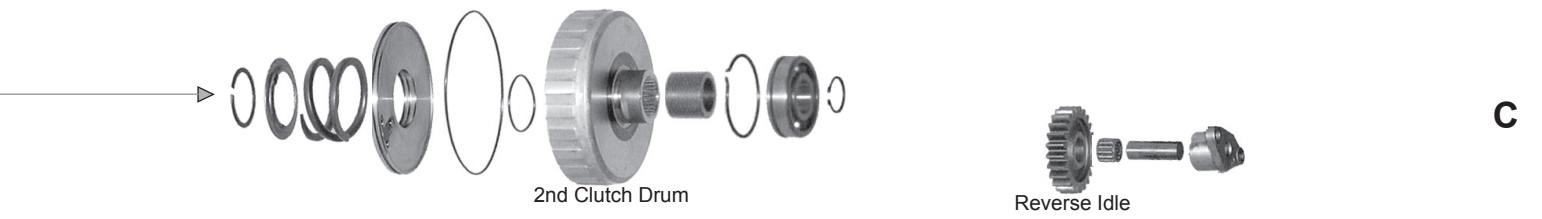

**C**

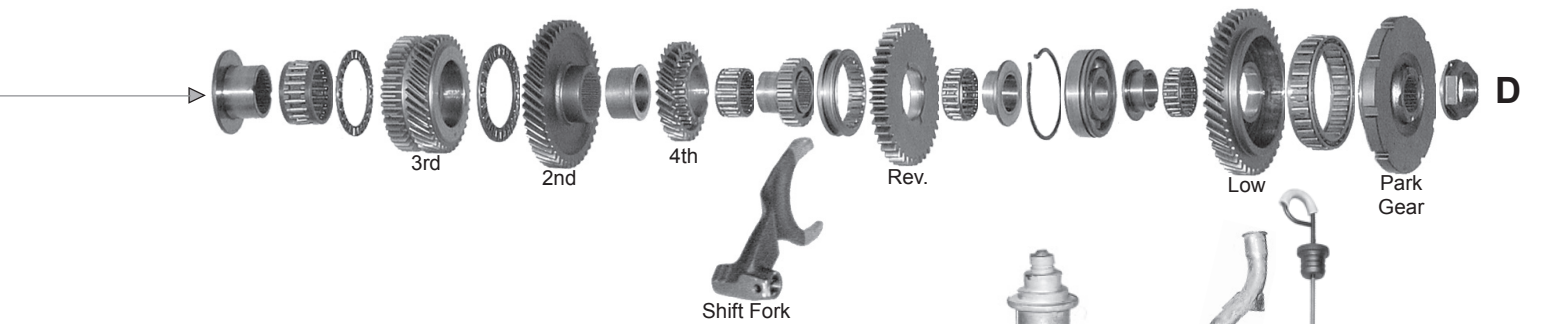

**D**

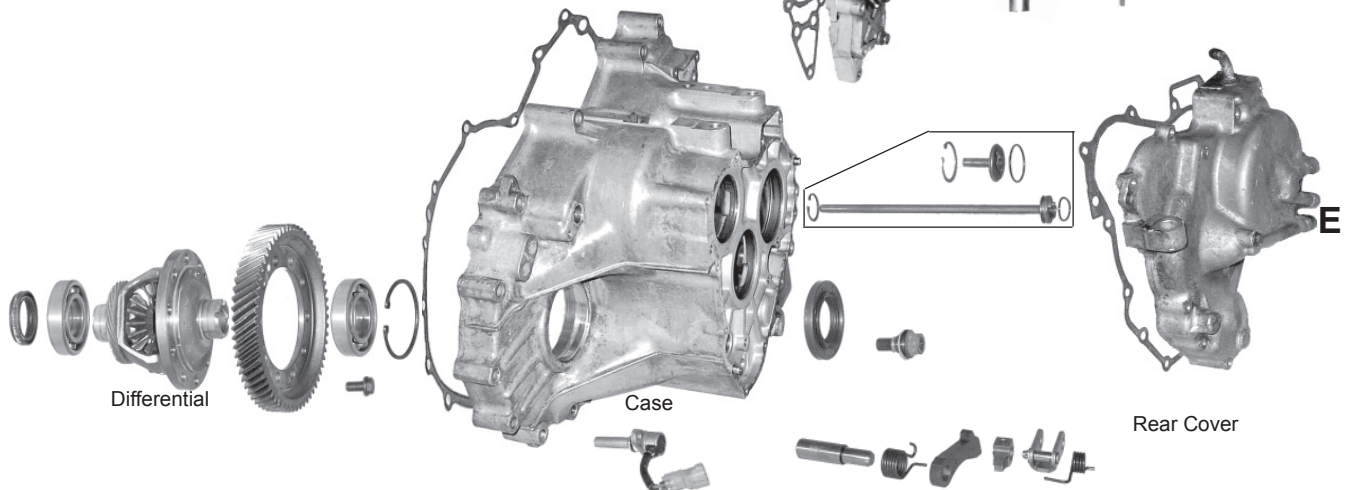

**E**

# TRANSMISSION APPLICATIONS

## HONDA, ACURA LEGEND, STERLING 4 SPEED, 2 SHAFT, 4 CLUTCH PACKS

ILLUST. #	DESCRIPTION	Application	QTY	YEARS	PART NUMBER
	<b>FILTER</b>				
	Filter		1	1986-90	746079
	<b>METAL CLAD SEAL</b>				
	Manual Lever	12X22X7mm	1	1983-91	759052-2
	Axle	Axle - Left & Right - 40X56X9mm - Legend	1	1983-91	759072
	<b>OVERHAUL KIT (CONTAINS: All Paper Gaskets, Pan Gasket, Rubber O'Rings, Rubber Lip Seals, Metal Clad Seals, SEALING RINGS.)</b>				
	Overhaul Kit	G4, L5	1	1986-90	750103
	<b>BANNER KIT (CONTAINS: All Paper Gaskets, Pan Gasket, Rubber O'Rings, Rubber Lip Seals, Metal Clad Seals, Sealing Rings &amp; Friction Clutches.)</b>				
	Banner Kit	G4, L5	1	1986-90	751088
	<b>MASTER KIT (CONTAINS: All Paper Gaskets, Pan Gasket, Rubber O'Rings, Rubber Lip Seals, Metal Clad Seals, Sealing Rings &amp; Friction Clutches, &amp; Steel Clutch Plates.)</b>				
	Master Kit	G4, L5	1	1986-90	752098

## HONDA 4 SPEED (3 SHAFT, 4 CLUTCH) APX4, MPOA, MPXA, PX4B

ILLUST. #	DESCRIPTION	Application	QTY	YEARS	PART NUMBER
	<b>FILTER</b>				
	Filter		1	1990-91	746157
	Filter		1	1992-97	746158
	<b>METAL CLAD SEAL</b>				
	Converter hub	Converter hub	1	1990-97	759075
	Axle	Left	1	1990-97	759072
	Axle	right	1	1990-97	759069
	Manual Lever		1	1990-97	759052-2

## HONDA ACCORD 4 SPEED, PX4B, APXA, MPXA, MPOA, MPZA

ILLUST. #	DESCRIPTION	Application	QTY	YEARS	PART NUMBER
	<b>FILTER</b>				
	Filter		1	1990-91	746158
	<b>OVERHAUL KIT (CONTAINS: All Paper Gaskets, Pan Gasket, Rubber O'Rings, Rubber Lip Seals, Metal Clad Seals, SEALING RINGS.)</b>				
	Overhaul kit		1	1990-97	750092
	<b>BANNER KIT (CONTAINS: All Paper Gaskets, Pan Gasket, Rubber O'Rings, Rubber Lip Seals, Metal Clad Seals, Sealing Rings &amp; Friction Clutches.)</b>				
	Banner kit		1	1990-97	751078
	<b>MASTER KIT (CONTAINS: All Paper Gaskets, Pan Gasket, Rubber O'Rings, Rubber Lip Seals, Metal Clad Seals, Sealing Rings &amp; Friction Clutches, &amp; Steel Clutch Plates.)</b>				
	Master kit		1	1990-97	752100

## HONDA PRELUDE 4 SPEED - MP1A

ILLUST. #	DESCRIPTION	Application	QTY	YEARS	PART NUMBER
	<b>FILTER</b>				
	Filter		1	1992-97	746158
	<b>OVERHAUL KIT (CONTAINS: All Paper Gaskets, Pan Gasket, Rubber O'Rings, Rubber Lip Seals, Metal Clad Seals, SEALING RINGS.)</b>				
	Overhaul Kit		1	1992-96	750092
	<b>MASTER KIT (CONTAINS: All Paper Gaskets, Pan Gasket, Rubber O'Rings, Rubber Lip Seals, Metal Clad Seals, Sealing Rings &amp; Friction Clutches, &amp; Steel Clutch Plates.)</b>				
	Master Kit		1	1992-96	752144

## HONDA, ACURA INTEGRA 3 SHAFT - MPRA, MP7A, MPWA, M24A

ILLUST. #	DESCRIPTION	Application	QTY	YEARS	PART NUMBER
	<b>FILTER KIT</b>				
	Filter Kit	Integra	1	1991-94	745203
	<b>METAL CLAD SEAL</b>				
	Axle	Left (Integra)	1	1990-94	759072
	Converter	Integra	1	1990-94	759075
	Shift Arm lever	Integra	1	1990-94	759052-2
	<b>OVERHAUL KIT (CONTAINS: All Paper Gaskets, Pan Gasket, Rubber O'Rings, Rubber Lip Seals, Metal Clad Seals, SEALING RINGS.)</b>				
	Overhaul Kit	Kit	1	1990-93	750009

## HONDA, ACURA VIGOR 3 SHAFT - MPRA, MP7A, MPWA, M24A

ILLUST. #	DESCRIPTION	Application	QTY	YEARS	PART NUMBER
	<b>FILTER KIT</b>				
	Filter Kit	Vigor MPWA	1	1992-94	745123
	<b>FILTER</b>				
	Filter	Vigor MPWA	1	1992-94	746132
	<b>METAL CLAD SEAL</b>				
	Axle	Right	1	1992-94	759075
	<b>OVERHAUL KIT (CONTAINS: All Paper Gaskets, Pan Gasket, Rubber O'Rings, Rubber Lip Seals, Metal Clad Seals, SEALING RINGS.)</b>				
	Overhaul Kit		1	1992-94	750008
	<b>BANNER KIT (CONTAINS: All Paper Gaskets, Pan Gasket, Rubber O'Rings, Rubber Lip Seals, Metal Clad Seals, Sealing Rings &amp; Friction Clutches.)</b>				
	Banner Kit		1	1992-94	751007

# HONDA / ACURA

FWD 4 Speed

# ACURA LEGEND 6 CLUTCH

MPYA / M5DA / M5HA

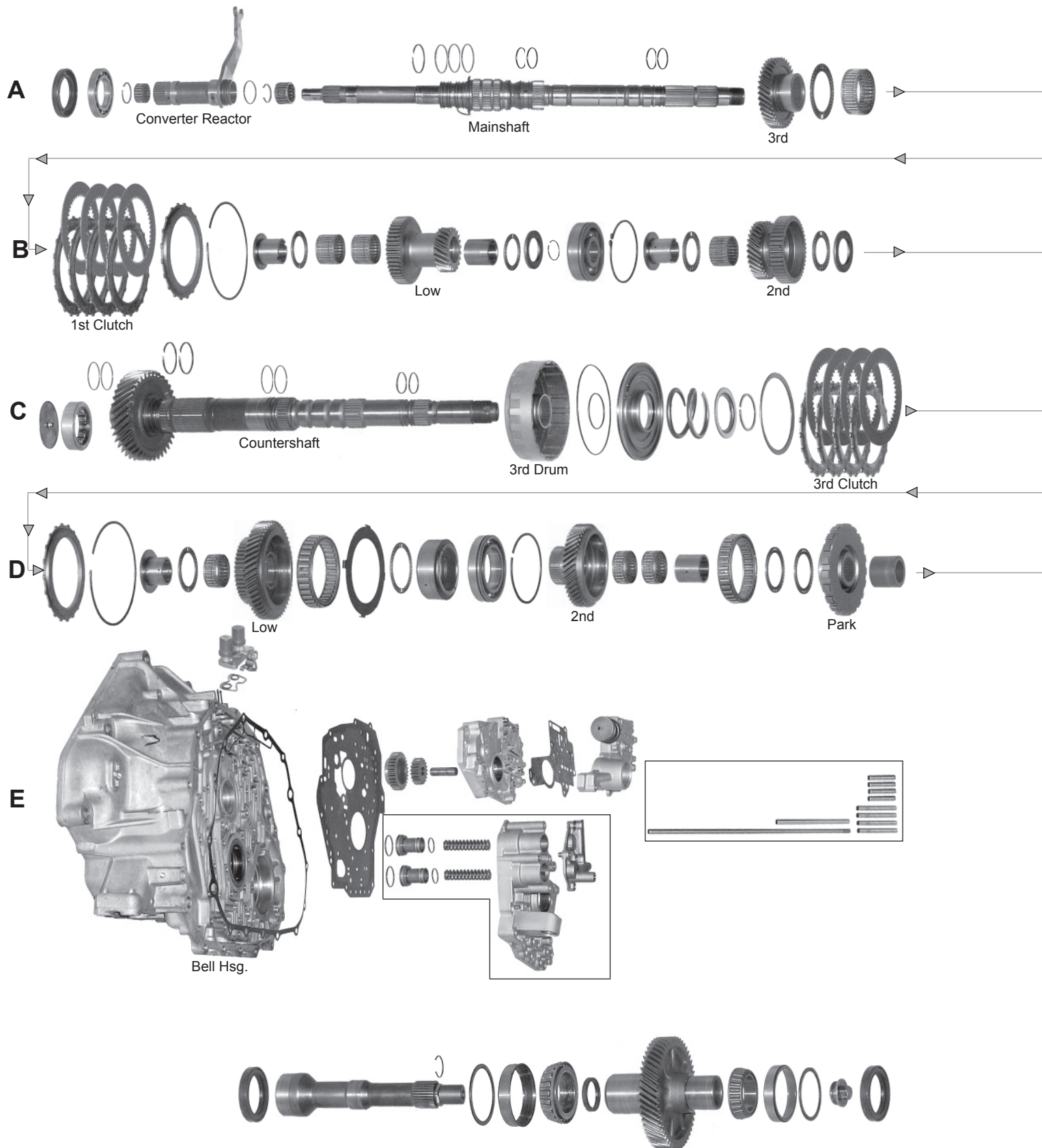

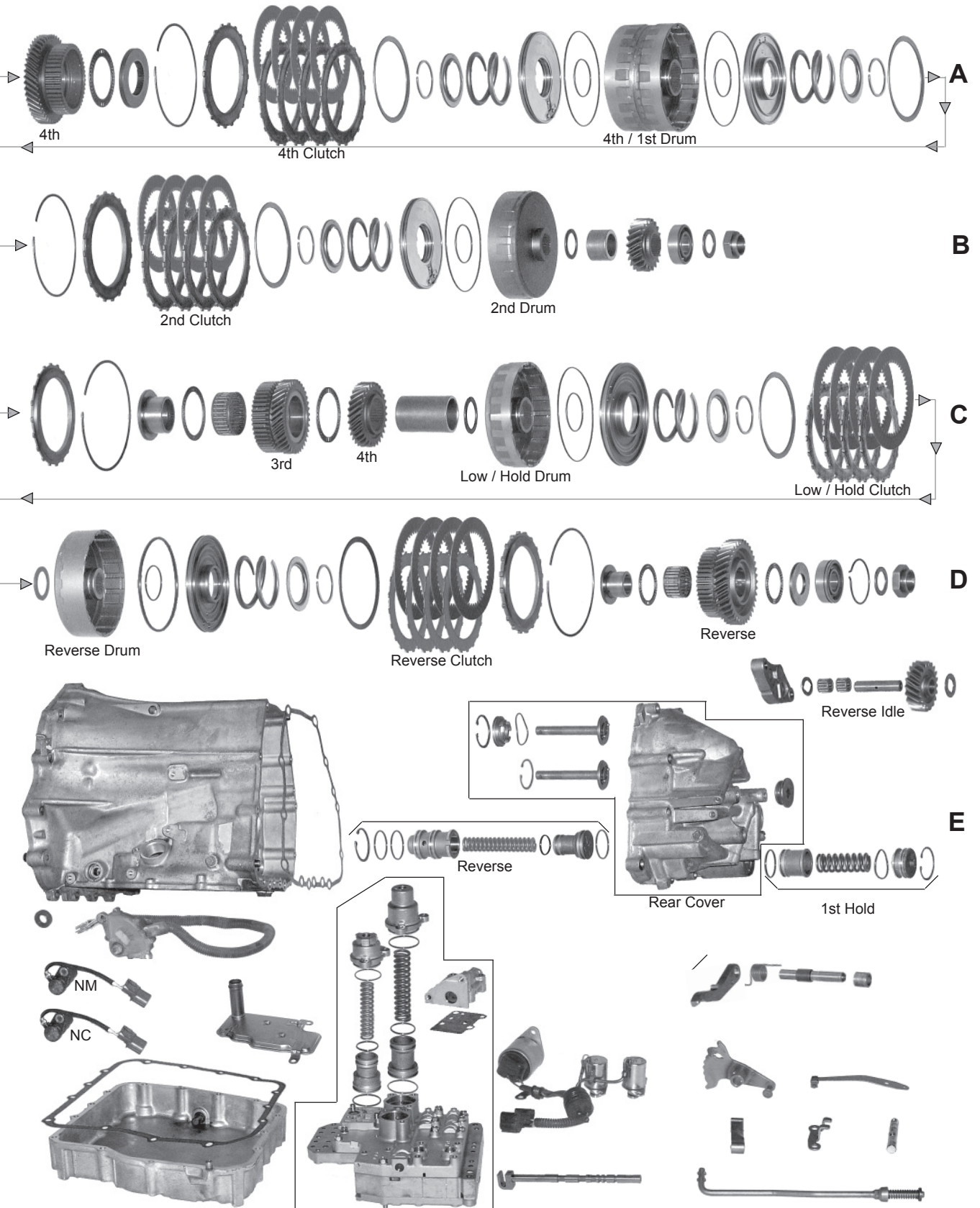

# TRANSMISSION APPLICATIONS

HONDA, ACURA LEGEND			MPYA - 6 CLUTCH PACKS		
ILLUST. #	DESCRIPTION	Application	QTY	YEARS	PART NUMBER
	<b>FILTER KIT</b>				
	Filter Kit		1	1991-98	745122
	<b>FILTER</b>				
	Filter Kit		1	1991-98	746131
	<b>OVERHAUL KIT</b> (CONTAINS: All Paper Gaskets, Pan Gasket, Rubber O'Rings, Rubber Lip Seals, Metal Clad Seals, SEALING RINGS.)				
	Filter Kit		1	1991-98	750007
	<b>BANNER KIT</b> (CONTAINS: All Paper Gaskets, Pan Gasket, Rubber O'Rings, Rubber Lip Seals, Metal Clad Seals, Sealing Rings & Friction Clutches.)				
	Banner kit		1	1991-98	751006

# MERCEDES

RWD 3 & 4 Speed

W3A040 / 722.1 / W4B025 / 722.2

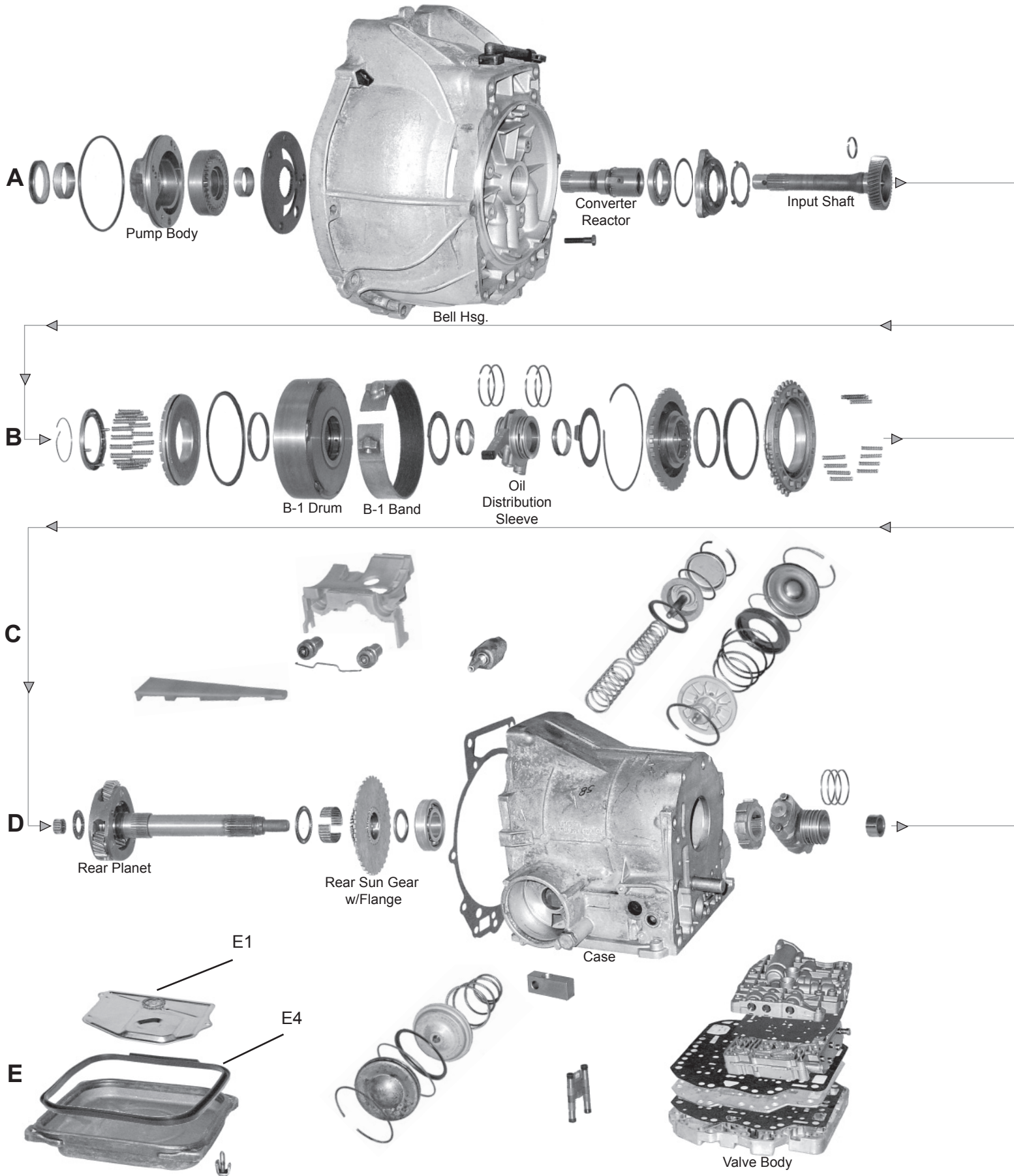

# MERCEDES

RWD 3 & 4 Speed

W3A040 / 722.1 / W4B025 / 722.2

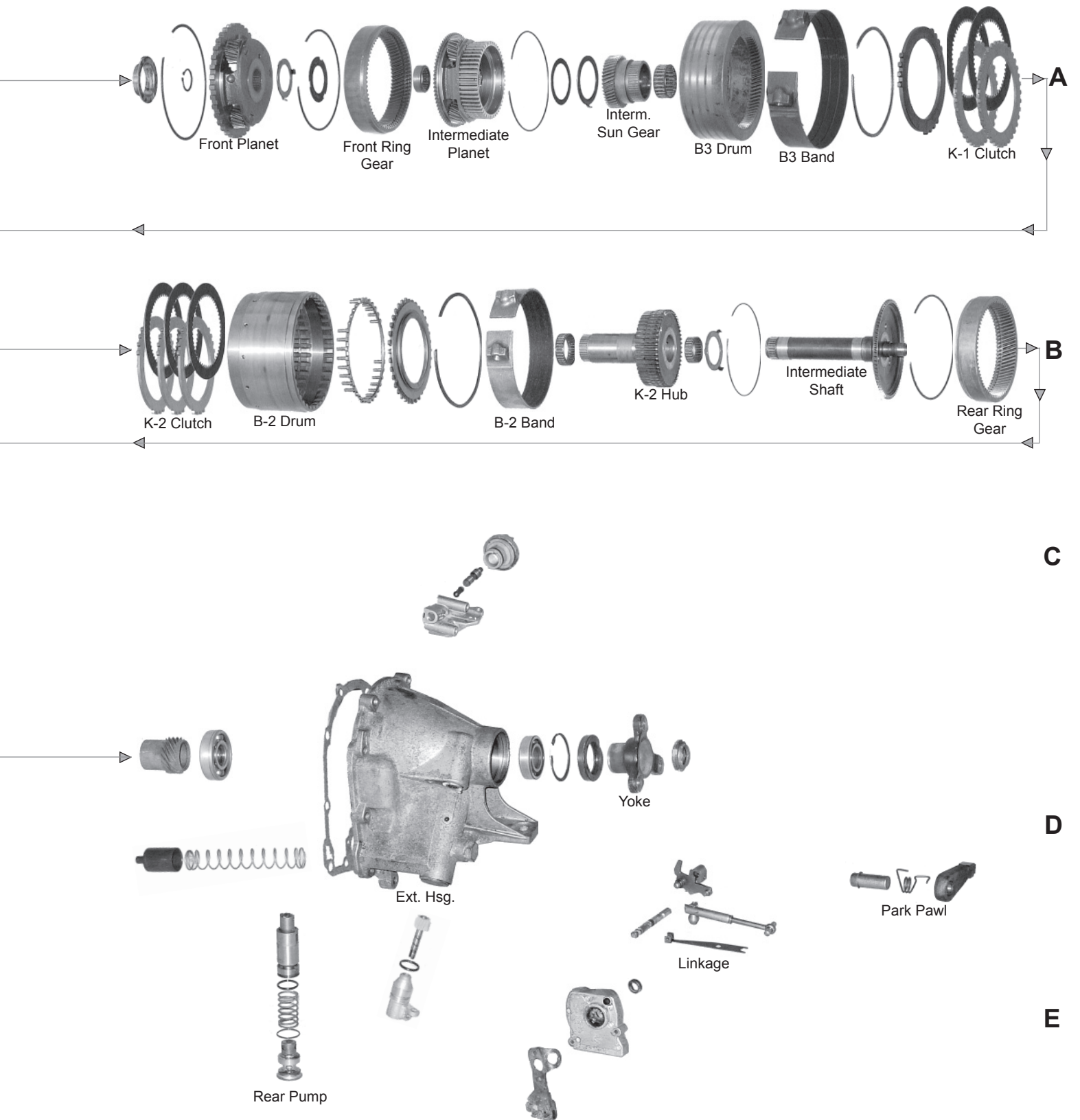

# TRANSMISSION APPLICATIONS

<b>MERCEDES</b>		<b>3 SPEED - W3A040, 722.1, 4 SPEED - W4B025, 722.2</b>			
ILLUST. #	DESCRIPTION	Application	QTY	YEARS	PART NUMBER
	<b>FILTER KIT</b>				
	Filter Kit	w/o pipe	1	1967-77	745081
	Filter Kit	1" pipe	1	1972-81	745083
	Filter Kit	3/4" pipe	1	1977-81	745082
	<b>FILTER</b>				
<b>F1</b>	Filter	w/o pipe	1	1967-77	746087
<b>F1</b>	Filter	1" pipe	1	1972-81	746089
<b>F1</b>	Filter	3/4" pipe	1	1977-81	746088
	<b>MODULATOR</b>				
<b>F2</b>	Modulator 4 Bolt pan Mercedes	w/white plastic top (Gas)	1	1970-80	747029
<b>F2</b>	Modulator 4 Bolt pan Mercedes	w/green dot (Diesel)	1	1970-80	747028
	<b>OVERHAUL KIT (CONTAINS: All Paper Gaskets, Pan Gasket, Rubber O'Rings, Rubber Lip Seals, Metal Clad Seals, SEALING RINGS.)</b>				
	Overhaul Kit		1	1970-80	750115
	<b>BANNER KIT (CONTAINS: All Paper Gaskets, Pan Gasket, Rubber O'Rings, Rubber Lip Seals, Metal Clad Seals, Sealing Rings &amp; Friction Clutches.)</b>				
	Banner Kit		1	1970-80	751099
	<b>MASTER KIT (CONTAINS: All Paper Gaskets, Pan Gasket, Rubber O'Rings, Rubber Lip Seals, Metal Clad Seals, Sealing Rings &amp; Friction Clutches, &amp; Steel Clutch Plates.)</b>				
	Master Kit		1	1970-80	752114
	<b>GASKET &amp; RUBBER COMPONENT</b>				
	Gasket, Oil pan		1	1967-81	749184



# MERCEDES

RWD 4 Speed

## W4A020 / 722.3 / W4A040 / 722.4

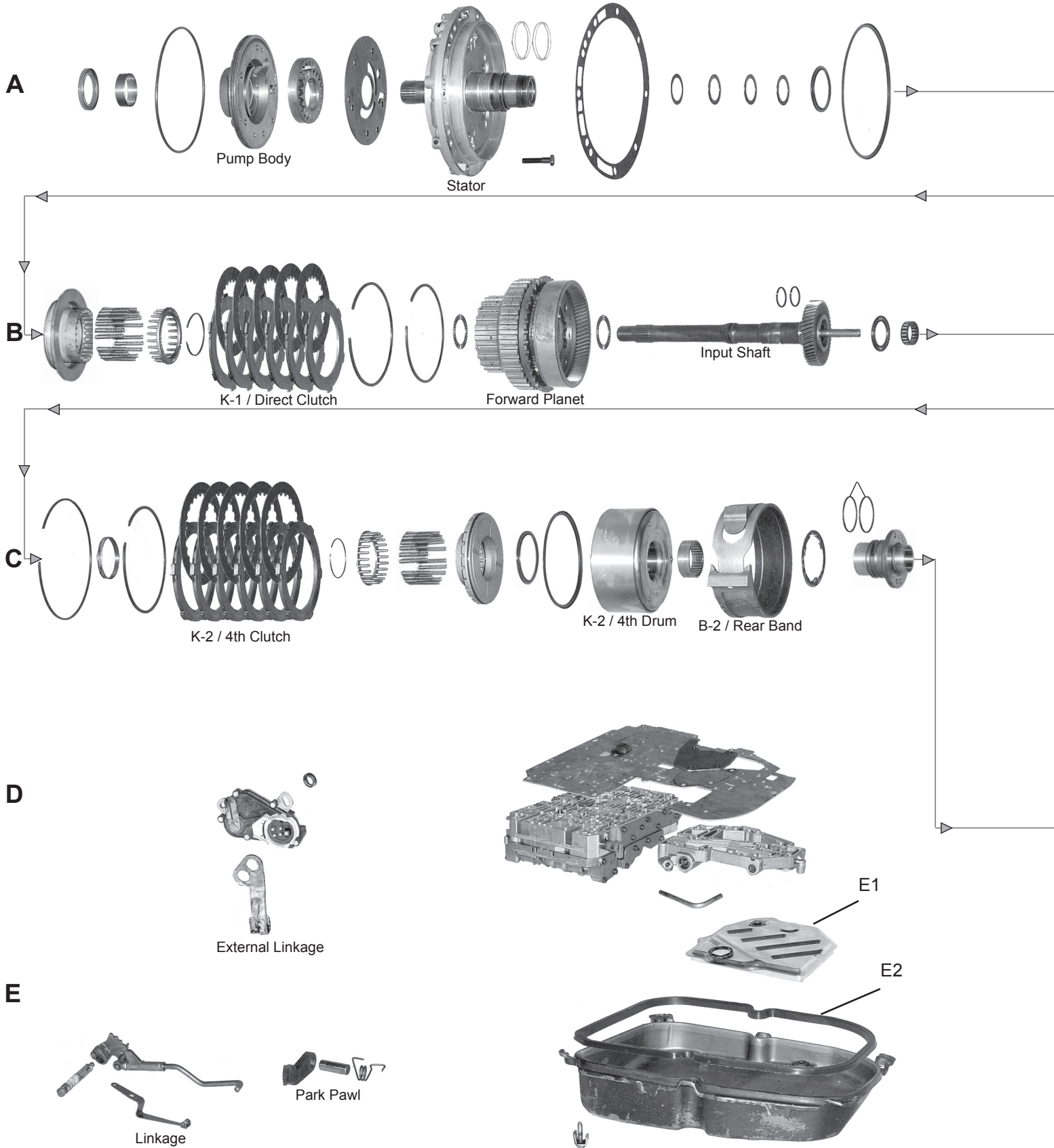



# TRANSMISSION APPLICATIONS

<b>MERCEDES</b>		<b>4 SPEED - W4A020, 722.4, 4 SPEED - W4A040, 722.3</b>			
ILLUST. #	DESCRIPTION	Application	QTY	YEARS	PART NUMBER
	<b>FILTER KIT</b>				
	Filter Kit	W4A040	1	1981-97	745084
	Filter Kit	W4A020	1	1984-97	745085
	<b>FILTER</b>				
<b>E1</b>	Filter	W4A020, W4A040	1	1981-97	746090
	<b>OVERHAUL KIT</b> (CONTAINS: All Paper Gaskets, Pan Gasket, Rubber O'Rings, Rubber Lip Seals, Metal Clad Seals, SEALING RINGS.)				
	Overhaul Kit	W4A020 - 90 & "C" class	1	1984-00	750117
	<b>BANNER KIT</b> (CONTAINS: All Paper Gaskets, Pan Gasket, Rubber O'Rings, Rubber Lip Seals, Metal Clad Seals, Sealing Rings & Friction Clutches.)				
	Banner Kit	90, C Class	1	1984-00	751101
	Banner Kit	W4A040	1	1981-00	751100
	<b>GASKET &amp; RUBBER COMPONENT</b>				
<b>E2</b>	Pan Gasket	Molded rubber - W4A040	1	1984-97	749038
<b>E3</b>	Pan Gasket	Molded rubber - W4A020	1	1984-97	749047

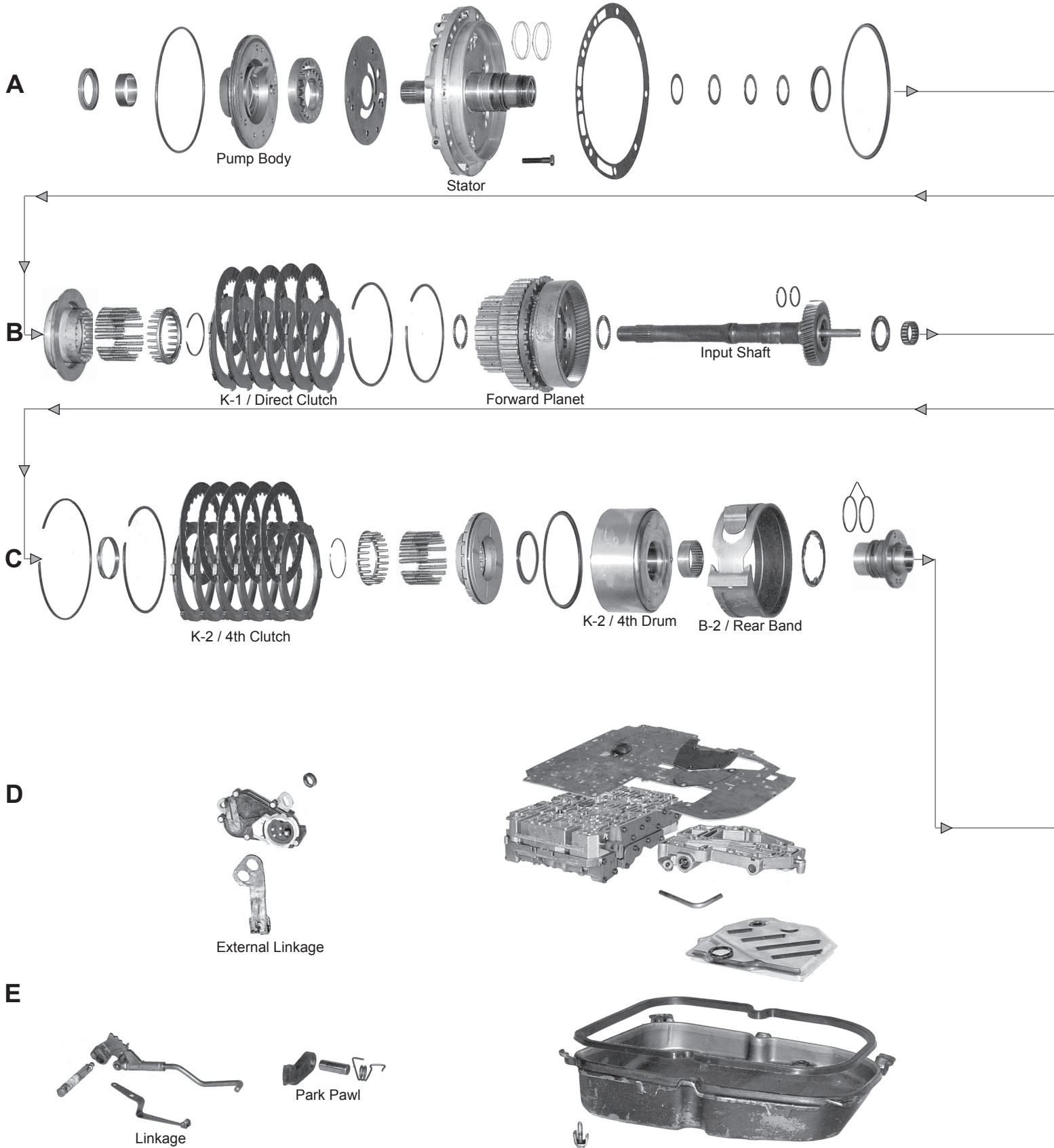



# TRANSMISSION APPLICATIONS

<b>MERCEDES</b>		<b>5 SPEED - W5A030, 722.5</b>			
ILLUST. #	DESCRIPTION	Application	QTY	YEARS	PART NUMBER
	<b>FILTER KIT</b>				
	Filter Kit		1	1991-97	745168
	<b>OVERHAUL KIT</b> (CONTAINS: All Paper Gaskets, Pan Gasket, Rubber O'Rings, Rubber Lip Seals, Metal Clad Seals, SEALING RINGS.)				
	Overhaul Kit	W5A030	1	1991-up	750116

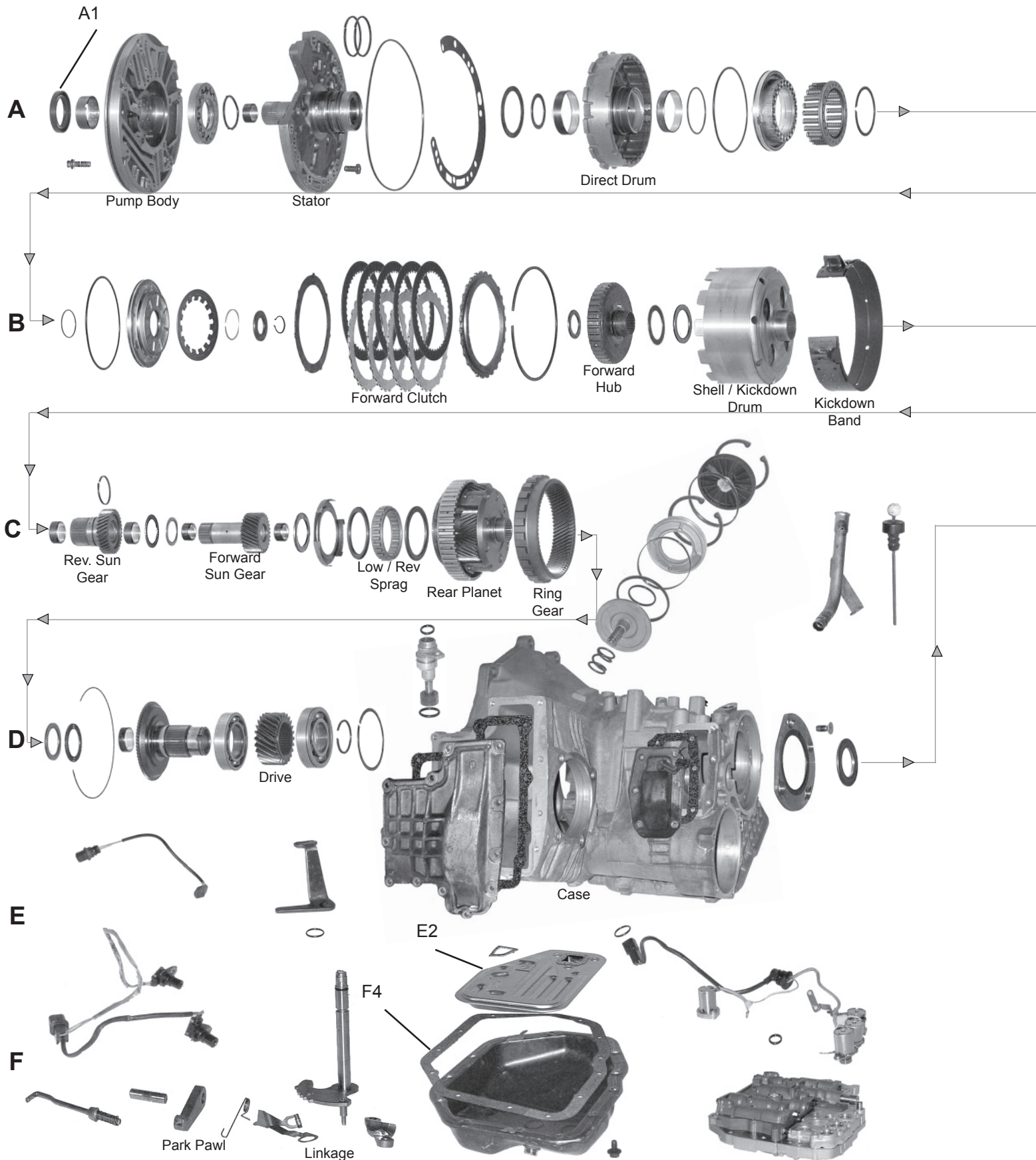





# TRANSMISSION APPLICATIONS

MITSUBISHI, HYUNDAI, CHRYSLER			F4A32-1, F4A33-1, W4A32-1, W4A33-1		
ILLUST. #	DESCRIPTION	Application	QTY	YEARS	PART NUMBER
	<b>FILTER KIT</b>				
	Filter Kit	4A33	1	1991-95	745062
	Filter Kit	4A32 - Scoupe, Accent	1	1996-01	745182
	Filter Kit	4A32 - Elantra, Triburon	1	1996-01	745195
	<b>FILTER</b>				
	Filter	4A33	1	1991-95	746060
	<b>METAL CLAD SEAL</b>				
	Front Pump		1	1991-96	759041
	Axle	Left & right - F4A33	1	1990-03	759100
	<b>OVERHAUL KIT</b> (CONTAINS: All Paper Gaskets, Pan Gasket, Rubber O'Rings, Rubber Lip Seals, Metal Clad Seals, SEALING RINGS.)				
	Overhaul Kit	Kit	1	1991-95	750066
	<b>MASTER KIT</b> (CONTAINS: All Paper Gaskets, Pan Gasket, Rubber O'Rings, Rubber Lip Seals, Metal Clad Seals, Sealing Rings & Friction Clutches, & Steel Clutch Plates.)				
	Master Kit	Kit	1	1991-01	752146
	<b>GASKET &amp; RUBBER COMPONENT</b>				
<b>E2</b>	Pan Gasket	Molded rubber - W4A33	1	1991-95	749173

# MITSUBISHI / HYUNDAI / CHRYSLER

FWD 4 & 5 Speed

F4A41 / F4A4B / F4A42 / W4A42  
F4A51 / W4A51 / W4A5A / F5A51

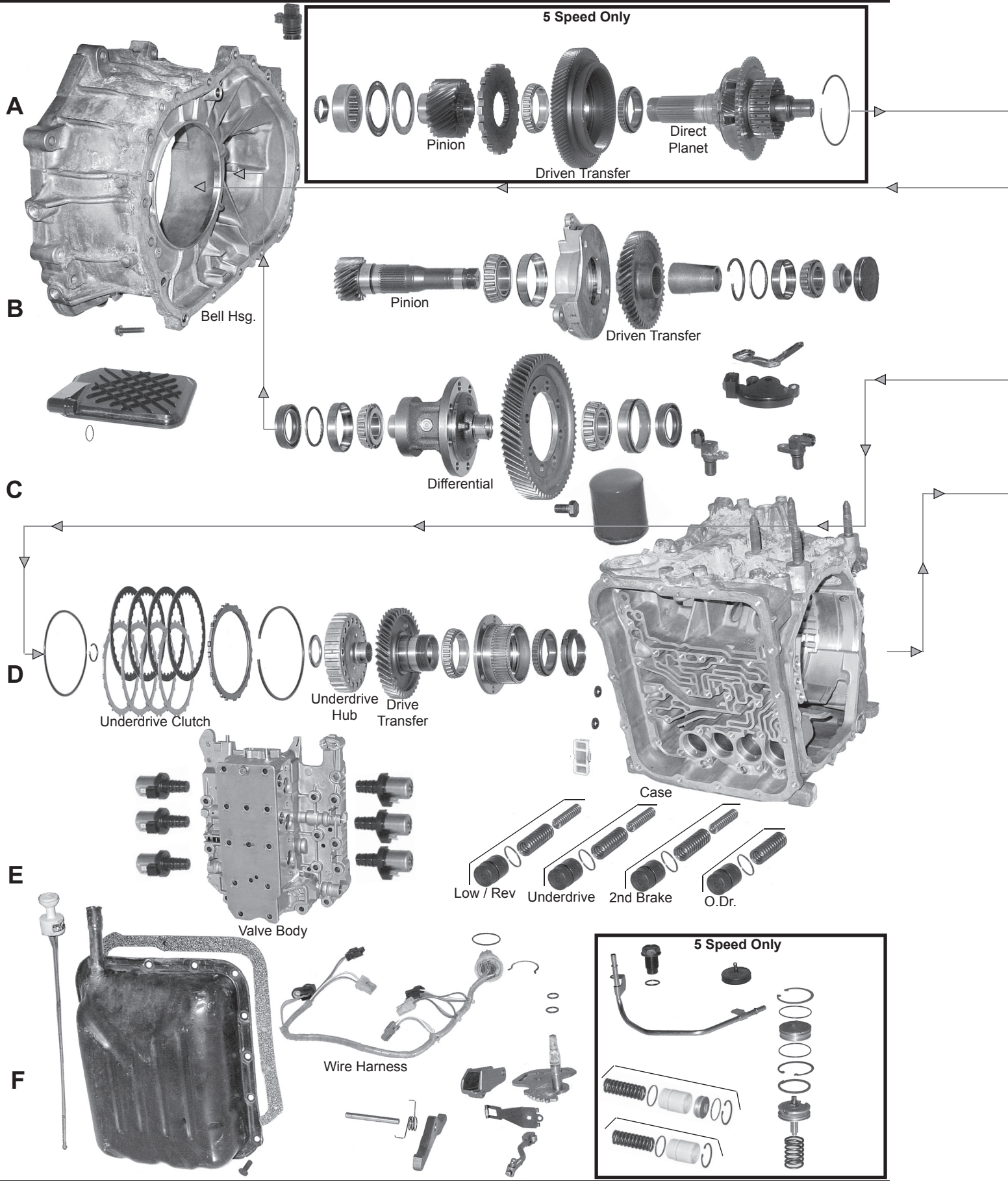

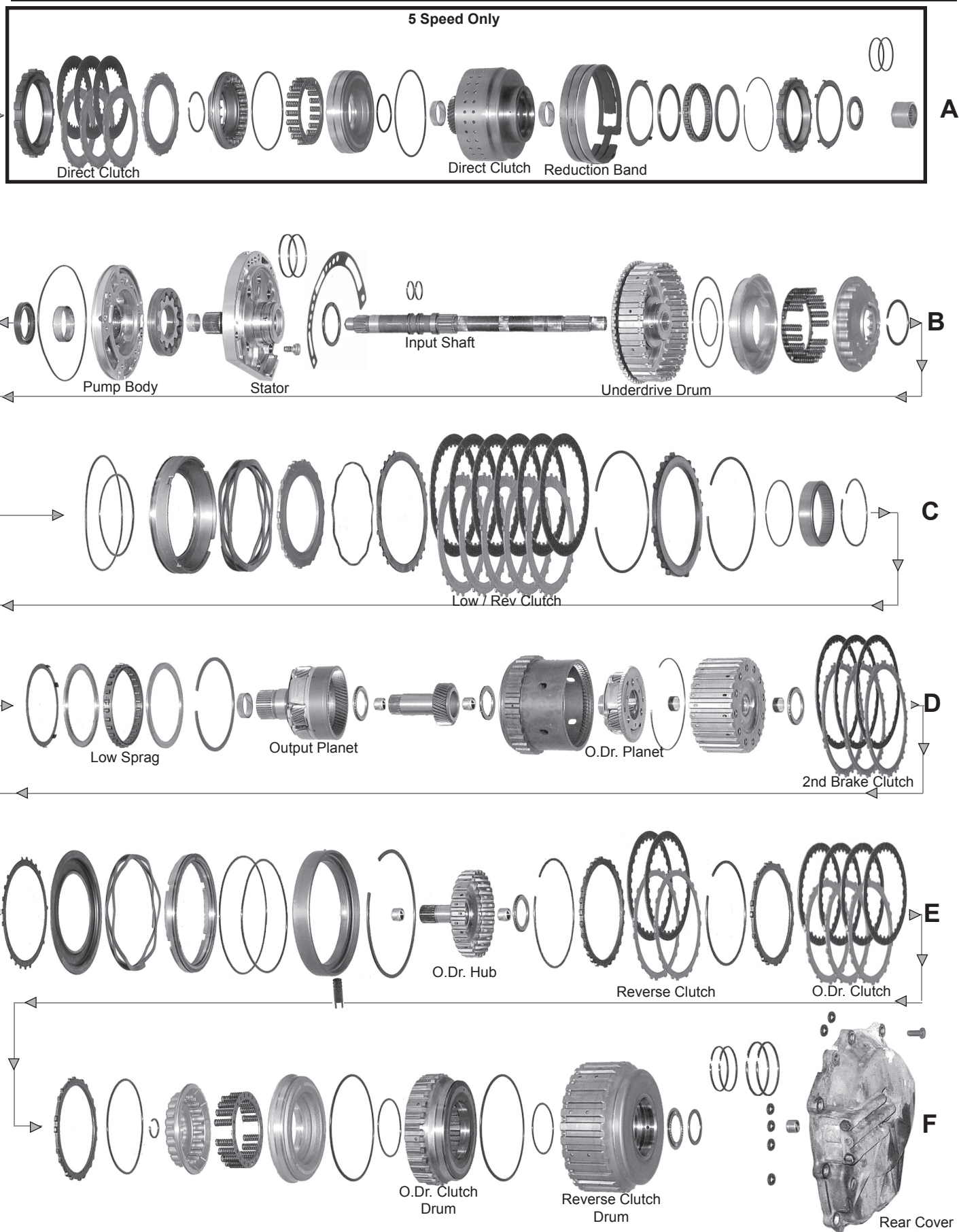

# TRANSMISSION APPLICATIONS

MITSUBISHI, HYUNDAI, CHRYSLER			F4A41, F4A42, F4A51		
ILLUST. #	DESCRIPTION	Application	QTY	YEARS	PART NUMBER
	<b>FILTER KIT</b>				
	Filter Kit	Spin-on	1	1997-01	745206

# MITSUBISHI

FWD 3 & 4 Speed

## KM170 thru KM177-8

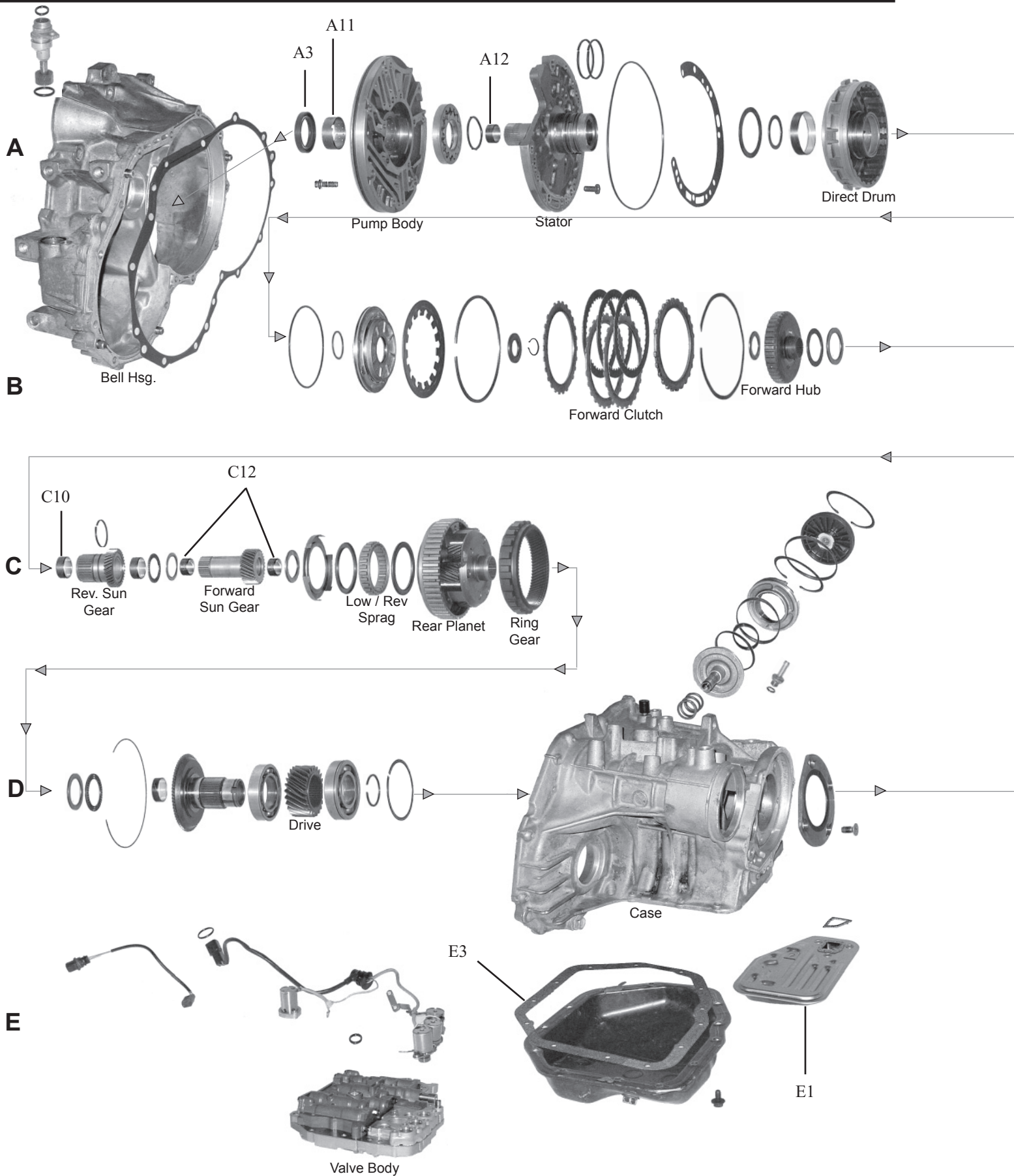

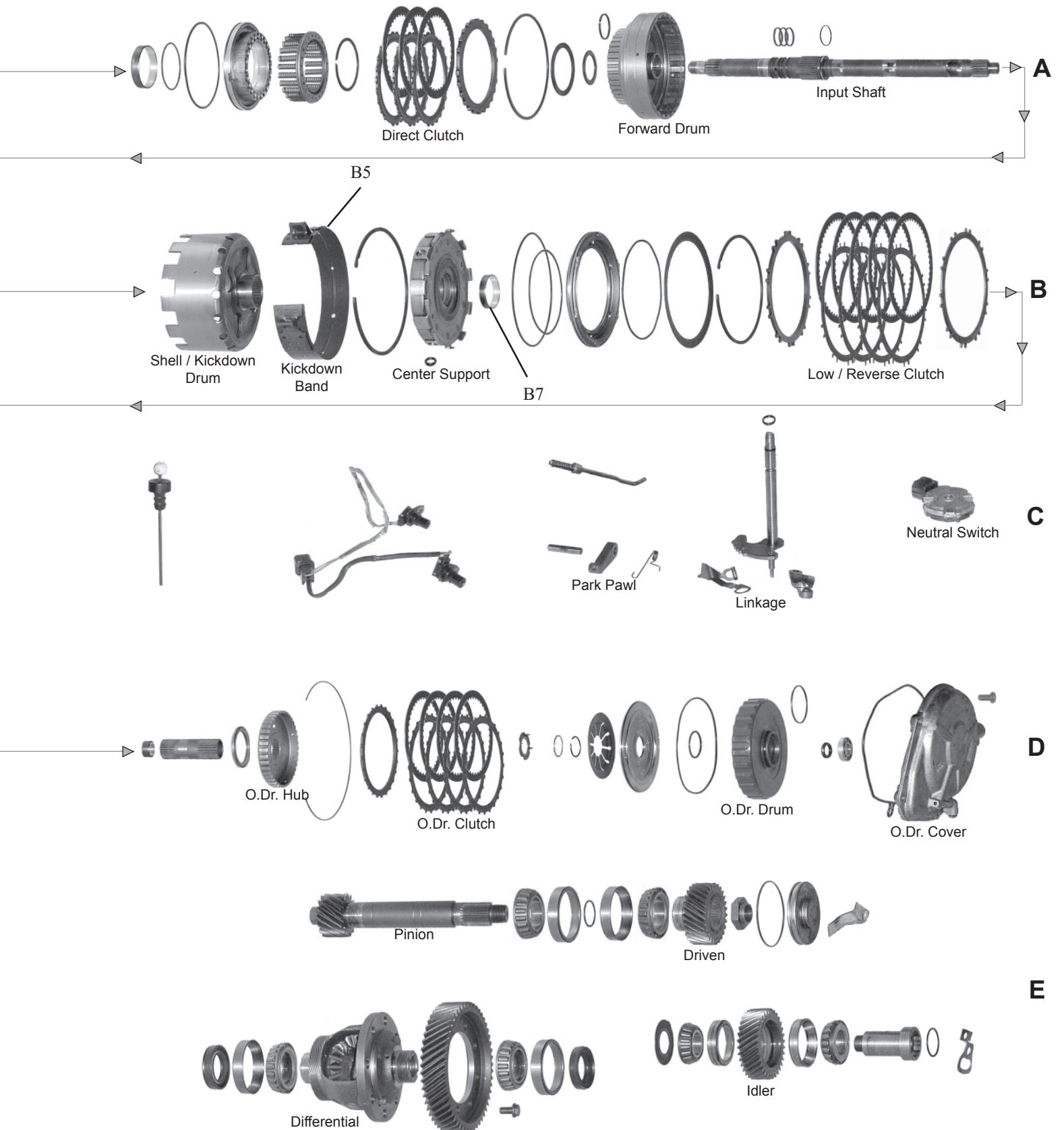

# TRANSMISSION APPLICATIONS

## MITSUBISHI, HYUNDAI, CHRYSLER 4 SPEED - KM170, KM172, KM175, KM176, KM177 - F4A21-2 (176-5) K4A22-2 (175-5) F4A23-2 (177-8)

ILLUST. #	DESCRIPTION	Application	QTY	YEARS	PART NUMBER
<b>FILTER KIT</b>					
	Filter Kit	KM170	1	1979-81	745057
	Filter Kit	KM170, KM172	1	1982-87	745058
	Filter Kit	F3A2, F4A2	1	1987-97	745126
	Filter Kit	KM171, KM177 - .700" thick	1	1987-97	745059
	Filter Kit	KM175, KM176, KM177	1	1987-93	745061
	Filter Kit	KM175, KM176, KM177 - 12 bolt	1	1982-91	745060
<b>FILTER</b>					
<b>H1</b>	Filter	KM170	1	1979-81	746056
<b>H1</b>	Filter	KM170, KM172	1	1982-87	746057
<b>H1</b>	Filter	KM171, KM177 - .700" thick	1	1987-93	746058
<b>H1</b>	Filter	KM175, KM176, KM177	1	1987-93	746059
<b>METAL CLAD SEAL</b>					
<b>H2</b>	Axle	Left & Right	2	1990-03	759100
<b>A3</b>	Front Pump	Front Pump	1	1979-97	759041
<b>SOLENOID</b>					
	Solenoid - KM173, KM175, KM176, KM177 - Shift A/B	Shift A/B	1	1983-87	771033
	Solenoid - KM173, KM175, KM176, KM177 - Lock-up - EPC - 3 OHM	Lock-up - EPC - 3 OHM	1	1983-93	771034
	Solenoid - KM175, KM176, KM177 - DCC - Lock up - 12 OHM	DCC - Lock up - 12 OHM	1	1993-97	771035
<b>SOLENOID KIT</b>					
	Solenoid Kit	KM173, KM175, KM176, KM177, F4A21-1, F4A22-2, F4A23-2	4	1983-93	772050
	Solenoid Kit	KM173, KM175, KM176, KM177, F4A21-1, F4A22-2, F4A23-3	4	1993-97	772051
<b>OVERHAUL KIT (CONTAINS: All Paper Gaskets, Pan Gasket, Rubber O'Rings, Rubber Lip Seals, Metal Clad Seals, SEALING RINGS.)</b>					
	Overhaul Kit	3 Speed	1	1979-88	750063
	Overhaul Kit	4 Speed - 12, 13 bolt pans	1	1985-88	750064
	Overhaul Kit	3 Speed	1	1989-93	750062
	Overhaul Kit	4 Speed	1	1989-91	750065
<b>BANNER KIT (CONTAINS: All Paper Gaskets, Pan Gasket, Rubber O'Rings, Rubber Lip Seals, Metal Clad Seals, Sealing Rings &amp; Friction Clutches.)</b>					
	Banner Kit	3 Speed	1	1979-88	751054
	Banner Kit	4 Speed - 13 bolt pan	1	1985-88	751055
	Banner Kit	4 Speed - 12 bolt pan	1	1985-88	751052
	Banner Kit	3 Speed	1	1989-93	751053
	Banner Kit	4 Speed	1	1989-91	751051
<b>MASTER KIT (CONTAINS: All Paper Gaskets, Pan Gasket, Rubber O'Rings, Rubber Lip Seals, Metal Clad Seals, Sealing Rings &amp; Friction Clutches, &amp; Steel Clutch Plates.)</b>					
	Master Kit	3 Speed	1	1979-88	752066
	Master Kit	4 Speed - 13 bolt pan	1	1985-88	752067
	Master Kit	4 Speed - 12 bolt pan	1	1985-88	752068
	Master Kit	3 Speed	1	1989-93	752065
	Master Kit	4 Speed	1	1989-91	752069
<b>GASKET &amp; RUBBER COMPONENT</b>					
	Pan Gasket - fibre - 12 bolt pan	fibre - 12 bolt pan	1	1979-96	749031
	Pan Gasket - cork & rubber - 13 bolt pan	cork & rubber - 13 bolt pan	1	1987-88	749060
	Pan Gasket - KM177		1	1987-93	749060
	Pan Gasket - F4A23-2		1	1993-97	749060
<b>BAND</b>					
<b>D5</b>	Kickdown - narrow - KM170-175	narrow - KM170-175	1	1979-95	767046
<b>BUSHING KIT</b>					
	Kit - bushing	small gear train - KM170, KM171	1	1979-up	754021
<b>BUSHING</b>					
<b>D6</b>	Center support	Center support - front - KM172, KM175	1	1979-89	755138
<b>B8</b>	Front drum	Front drum	1	1979-89	755136
	Output shaft	KM170, KM171	1	1979-89	755141
	Output shaft	KM175	1	1985-89	755139
<b>E10</b>	Planet	KM170-172	1	1979-89	755143
<b>A11</b>	Pump body	KM170	1	1979-89	755114
<b>A12</b>	Stator Support	KM170	1	1979-89	755144
	Sun Gear	forward - KM170	2	1979-89	755135

# NISSAN / FORD / CHRYSLER / MAZDA

RWD 3 & 4 Speed

## L3N71B / L4N71B / E4N71B

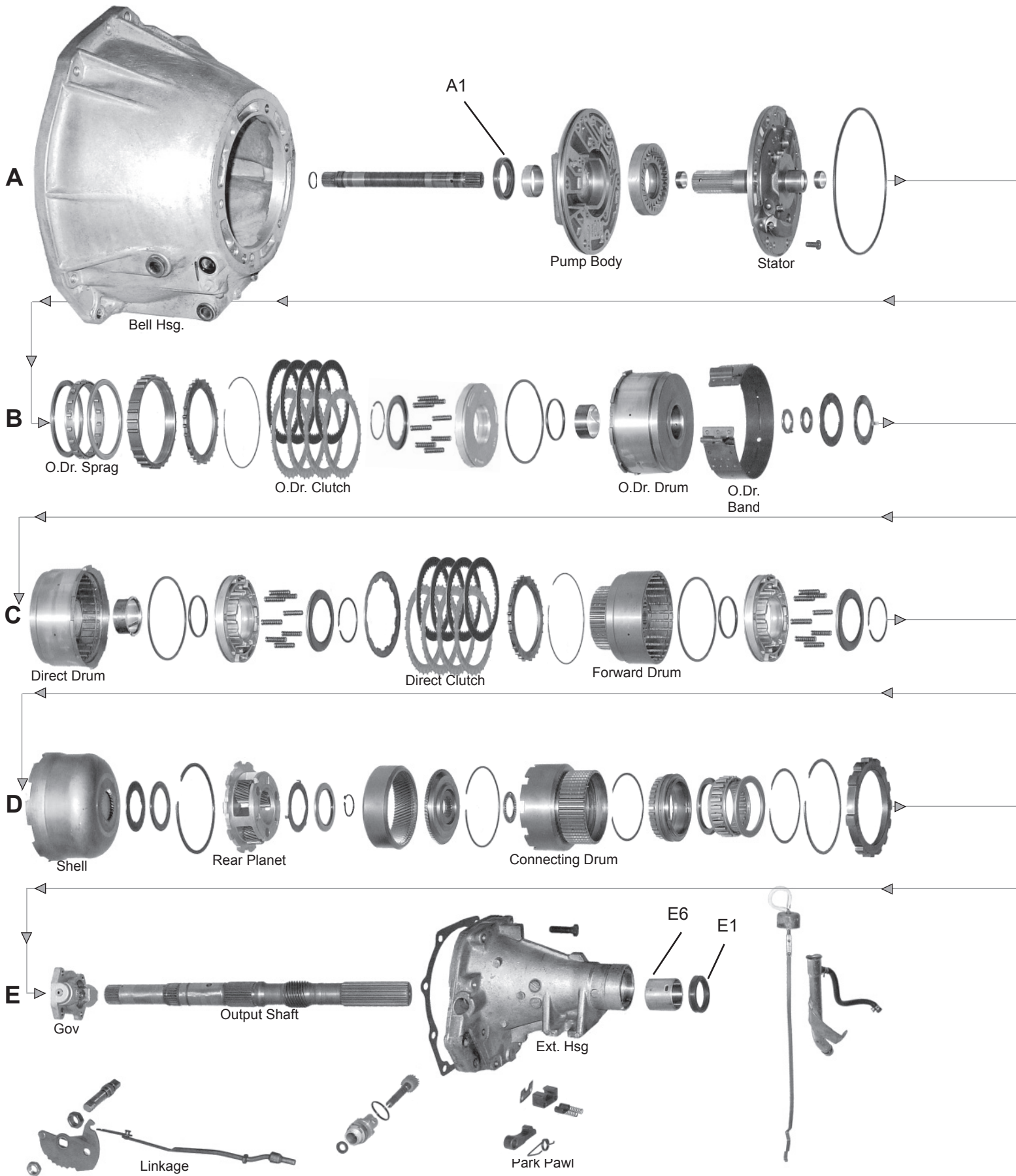



# NISSAN / FORD / CHRYSLER / MAZDA

RWD 3 & 4 Speed

L3N71B / L4N71B / E4N71B

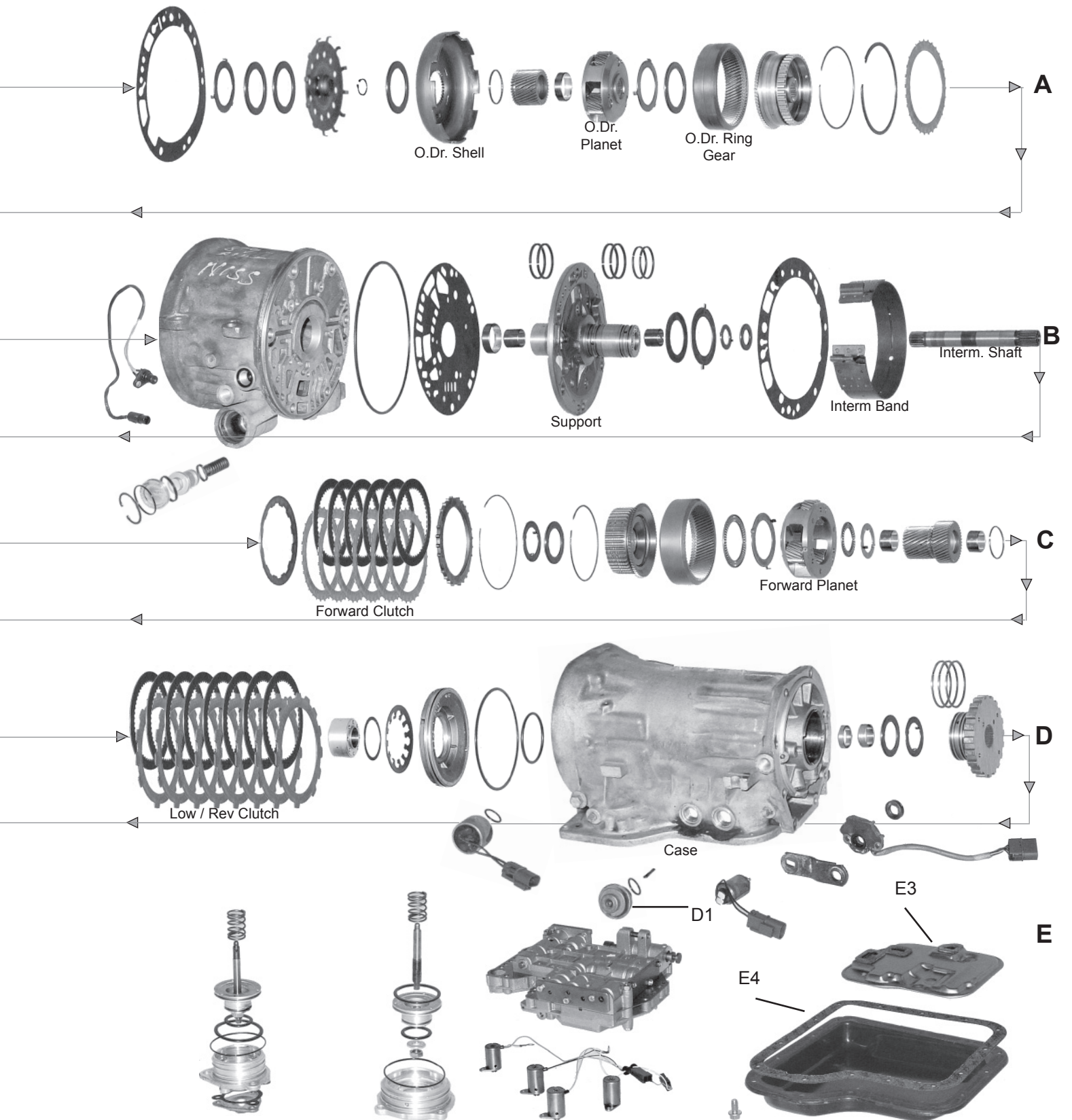

# TRANSMISSION APPLICATIONS

NISSAN, FORD, CHRYSLER, MAZDA			JATCO RWD - L3N71B, L4N71B, E471B, MAZDA N41-EL		
ILLUST. #	DESCRIPTION	Application	QTY	YEARS	PART NUMBER
	<b>FILTER KIT</b>				
	Filter Kit	L3N71B - internal servo	1	1971-87	7452104
	Filter Kit	L3N71B - external servo	1	1974-89	745105
	Filter Kit	L4N71B	1	1983-95	745106
	Filter Kit	N4AEL	1	1988-91	745107
	Filter Kit	All	1	1988-91	745107
	Filter Kit	Miata	1	1994-97	745107
	Filter Kit	E4N71B	1	1988-91	745108
	<b>FILTER</b>				
	Filter	L3N71B - internal servo	1	1971-87	746086
	Filter	N4AEL	1	1988-91	746119
	Filter	E4N71B	1	1988-91	746120
	<b>METAL CLAD SEAL</b>				
A1	Front Pump	Front Pump	1	1971-87	759053
H2	Extension housing	Mazda, Courier - 3 Speed	1	1974-87	759054
	<b>MODULATOR</b>				
H3	Nissan, Mazda	except Nissan pickup, Pathfinder - 3/4N71B - Turbo	1	1971-95	747022
	<b>SOLENOID</b>				
	Solenoid Pack	w/Wiring Harness	4	1989-97	771098
	<b>OVERHAUL KIT</b> (CONTAINS: All Paper Gaskets, Pan Gasket, Rubber O'Rings, Rubber Lip Seals, Metal Clad Seals, SEALING RINGS.)				
	Overhaul Kit	3N71B - Nissan/Mazda	1	1971-87	750108
	Overhaul Kit	4N71B	1	1983-89	750109
	Overhaul Kit	N4A-EL	1	1988-92	750110
	<b>BANNER KIT</b> (CONTAINS: All Paper Gaskets, Pan Gasket, Rubber O'Rings, Rubber Lip Seals, Metal Clad Seals, Sealing Rings & Friction Clutches)				
	Banner Kit	3N71B - Nissan/Mazda	1	1971-87	751092
	Banner Kit	4N71B	1	1983-89	751093
	Banner Kit	N4A-EL	1	1988-92	751094
	<b>MASTER KIT</b> (CONTAINS: All Paper Gaskets, Pan Gasket, Rubber O'Rings, Rubber Lip Seals, Metal Clad Seals, Sealing Rings & Friction Clutches, & Steel Clutch Plates.)				
	Master Kit	3N71B - Nissan/Mazda	1	1971-87	752107
	Master Kit	4N71B	1	1983-89	752108
	Master Kit	N4A-EL	1	1988-92	752109
	<b>GASKET &amp; RUBBER COMPONENT</b>				
H4	Pan Gasket	Fibre - 14 holes	1	1971-up	749035
H4	Pan Gasket - Nissan, Mazda	fibre - 14 holes - E4N71B, L4N71B, N4AEL	1	1971-95	749035
H4	Pan Gasket - Nissan, Mazda	fibre - 14 holes - N4AEL	1	1988-97	749035
H4	Pan Gasket - Ford	Fibre - 17 holes	1	1977-87	749036
	<b>BAND</b>				
C5	Brake	flex	1-2	1971-97	767034
	<b>BUSHING</b>				
	Extension housing	Granada, Monarch	1	1977-80	755015

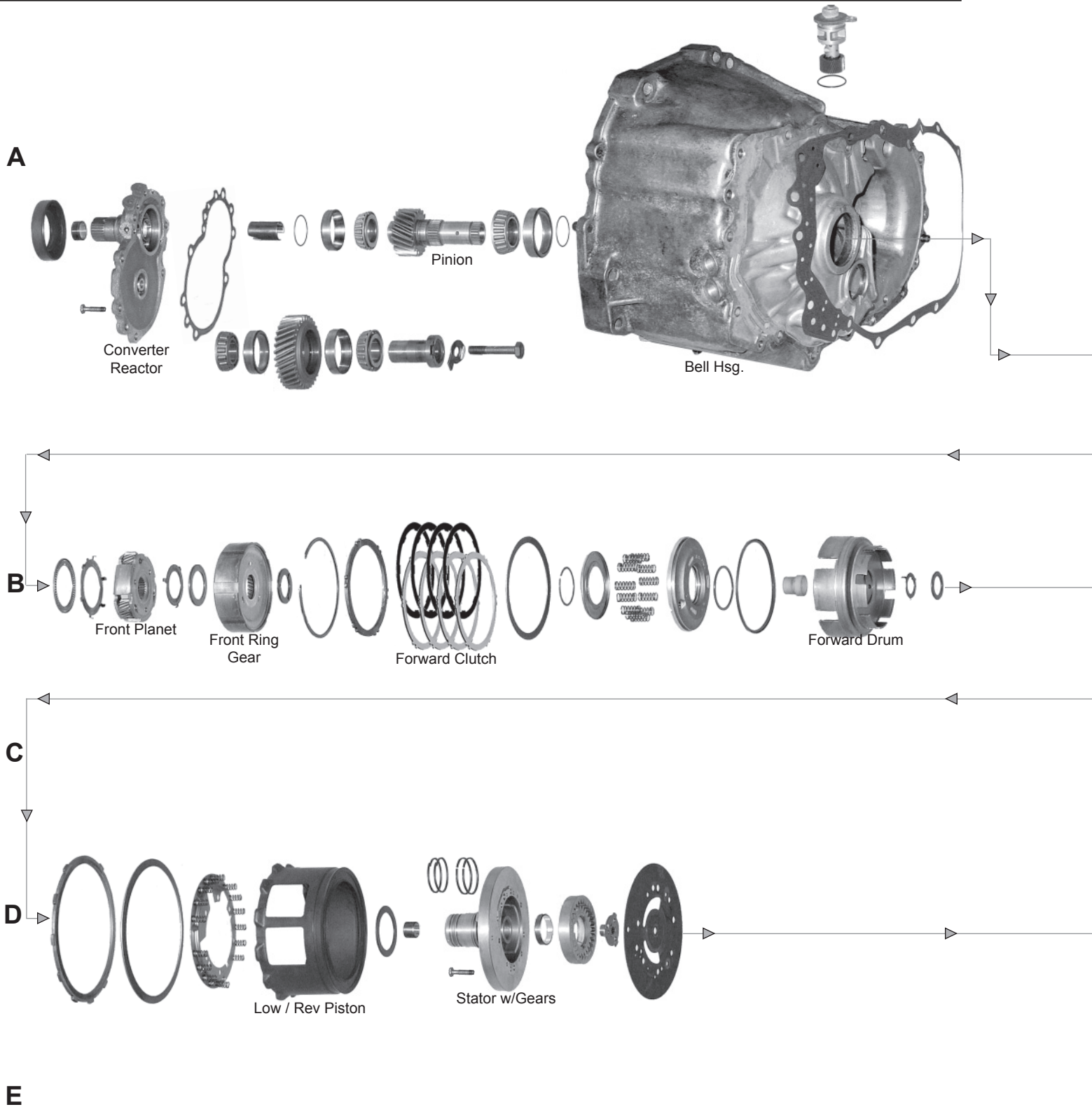



# TRANSMISSION APPLICATIONS

NISSAN			RL3F01A, RN3F01A		
ILLUST. #	DESCRIPTION	Application	QTY	YEARS	PART NUMBER
	<b>FILTER KIT</b>				
	Filter Kit	exc. 310	1	1981-86	745111
	Filter Kit	Early - Pulsar	1	1986	745111
	Filter Kit	Late 1988 - Sentra w/4WD	1	1988-89	745111
	Filter Kit		1	1987-91	745086
	Filter Kit	Early 1988 - Sentra	1	1986-88	745086
	Filter Kit	Late 1986 - Pulsar	1	1986-91	745086
	Filter Kit	Late 1988 - Sentra w/2WD	1	1988-89	745086
	Filter Kit	Sentra	1	1990-92	745086
	<b>FILTER</b>				
<b>G1</b>	Filter		1	1981-86	746123
<b>G1</b>	Filter		1	1987-91	746091
	<b>OVERHAUL KIT</b> (CONTAINS: All Paper Gaskets, Pan Gasket, Rubber O'Rings, Rubber Lip Seals, Metal Clad Seals, SEALING RINGS.)				
	Overhaul Kit		1	1981-88	750118
	<b>BANNER KIT</b> (CONTAINS: All Paper Gaskets, Pan Gasket, Rubber O'Rings, Rubber Lip Seals, Metal Clad Seals, Sealing Rings & Friction Clutches.)				
	Banner Kit	Turbo	1	1983-91	751103
	Banner Kit	Non Turbo	1	1981-91	751102
	<b>MASTER KIT</b> (CONTAINS: All Paper Gaskets, Pan Gasket, Rubber O'Rings, Rubber Lip Seals, Metal Clad Seals, Sealing Rings & Friction Clutches, & Steel Clutch Plates.)				
	Master Kit	Turbo	1	1983-91	752116
	Master Kit	Non Turbo	1	1981-91	752115
	<b>GASKET &amp; RUBBER COMPONENT</b>				
<b>G2</b>	Gasket & Rubber Component	Gasket, oil pan - cork & rubber	1	1981-93	749059

# NISSAN / MAZDA

RWD 4 Speed

## RE4R01A / RL4R01A / R4A-EL

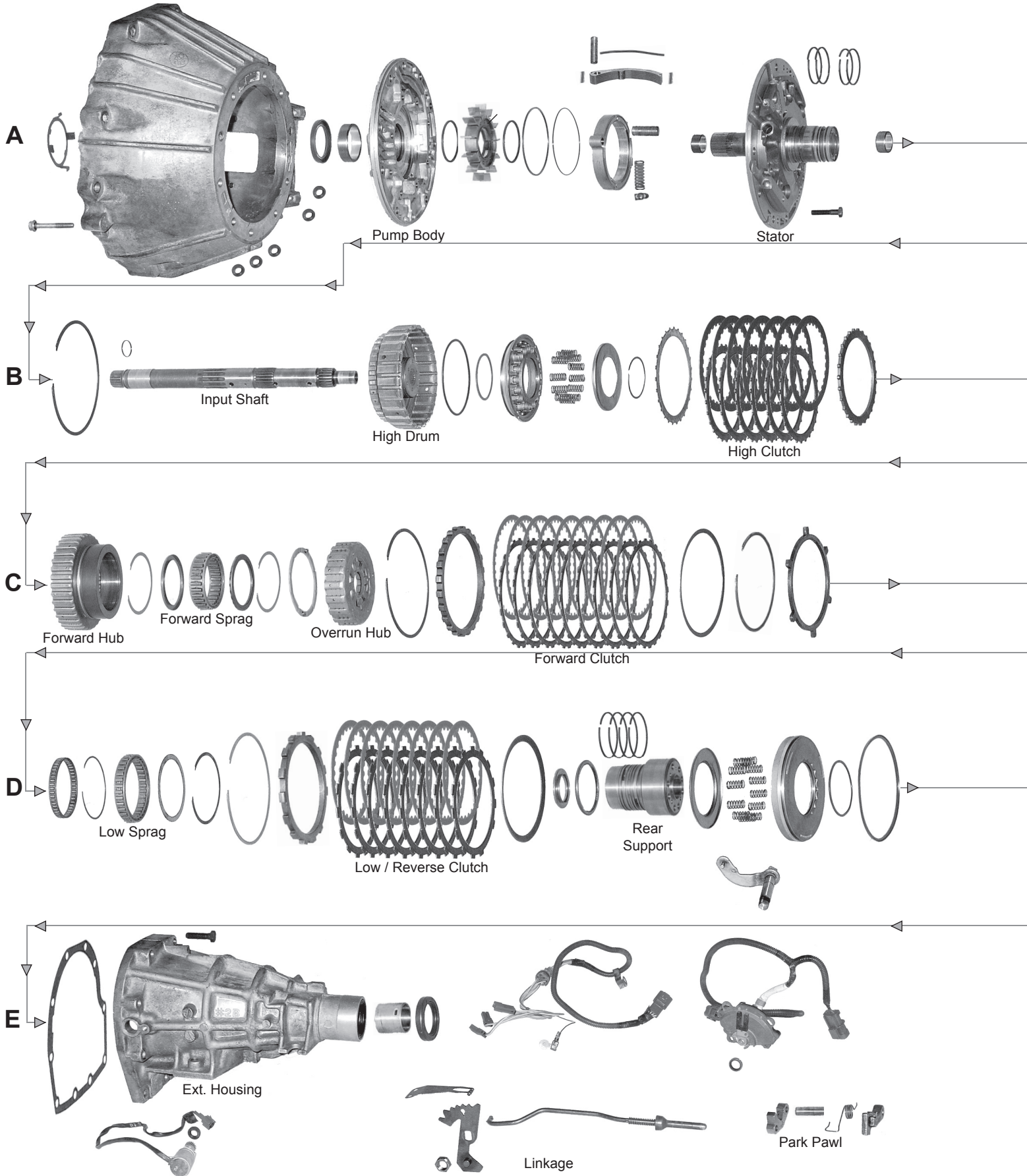

# NISSAN / MAZDA

RWD 4 Speed

## RE4R01A / RL4R01A / R4A-EL

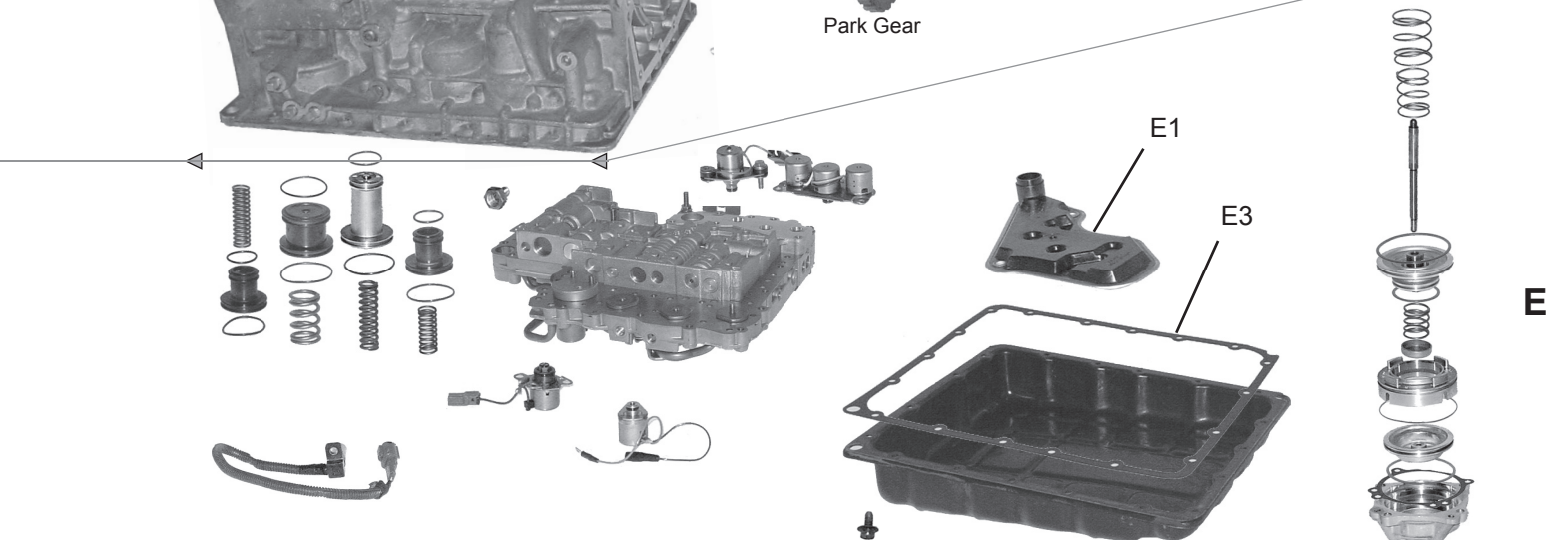
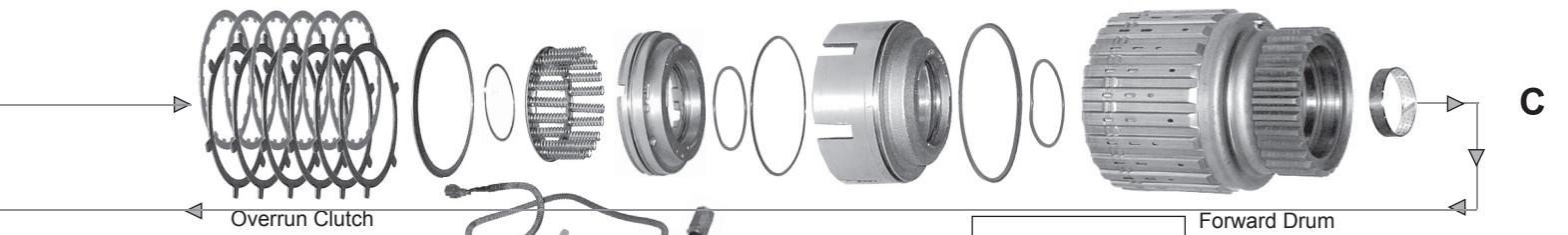
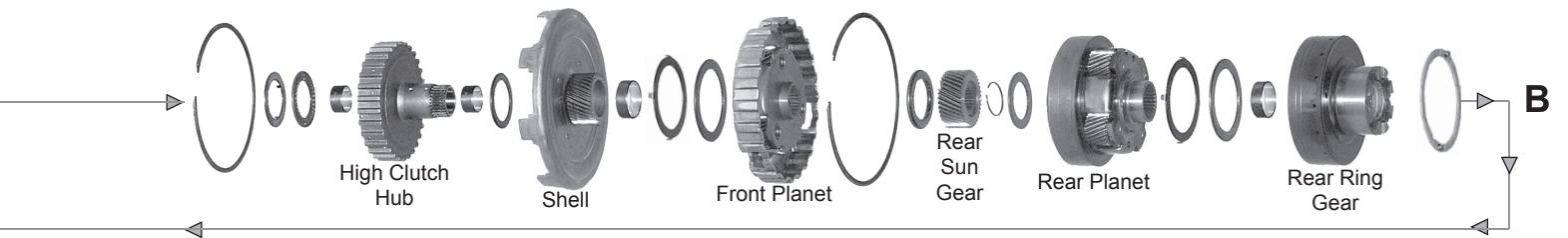
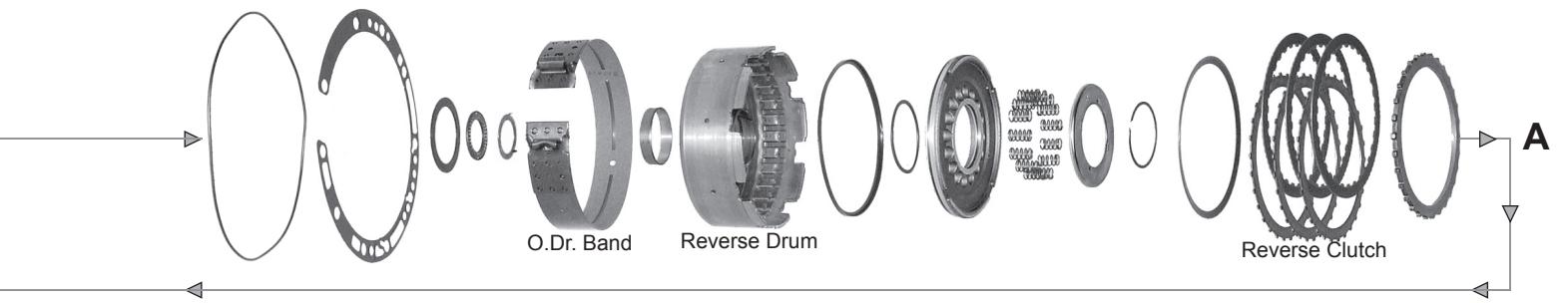

# NISSAN

FWD 4 Speed

RL4F02A / RE4F02A  
RN4F02A / RE4F02V

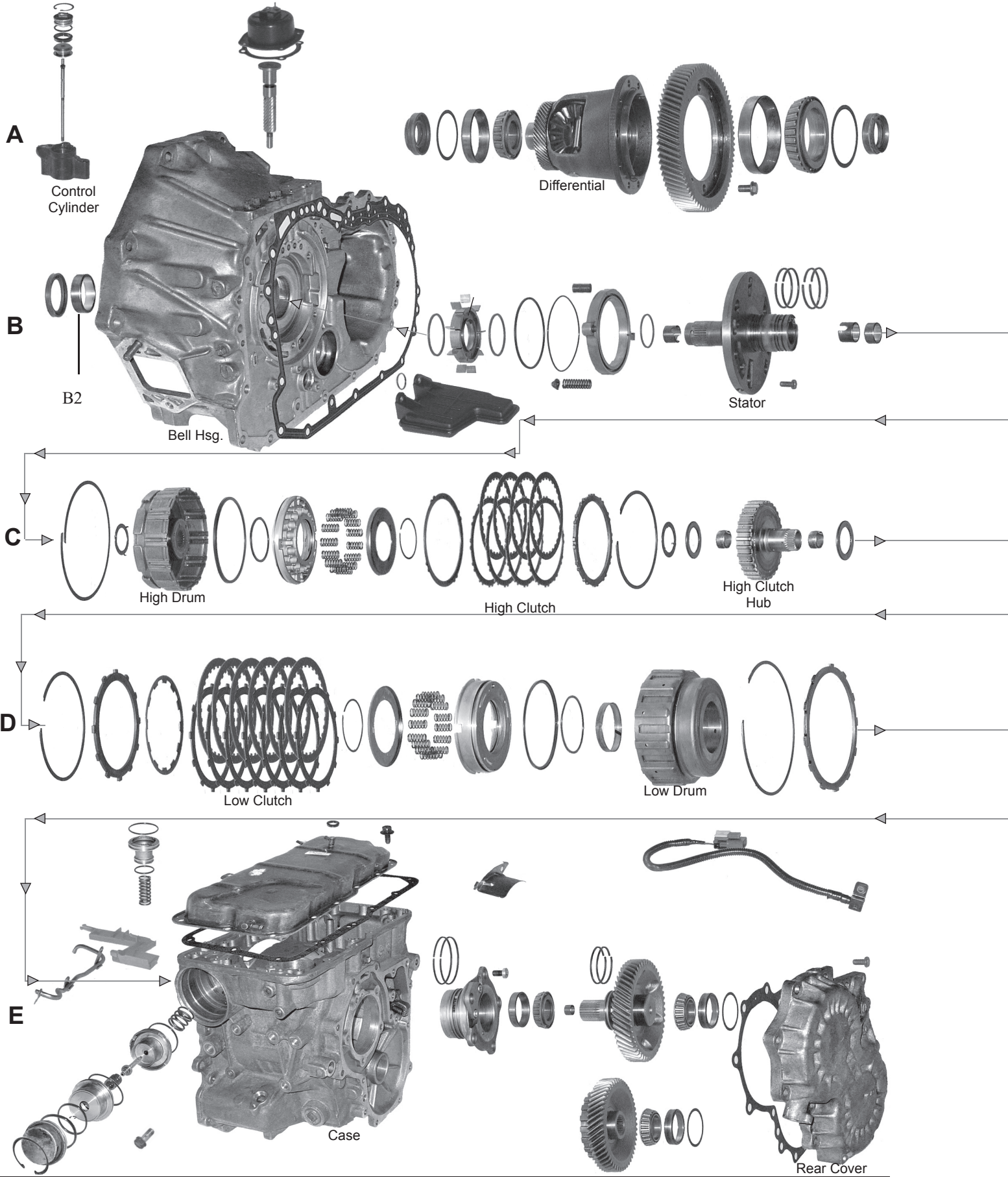



# NISSAN

FWD 4 Speed

RL4F02A / RE4F02A  
RN4F02A / RE4F02V

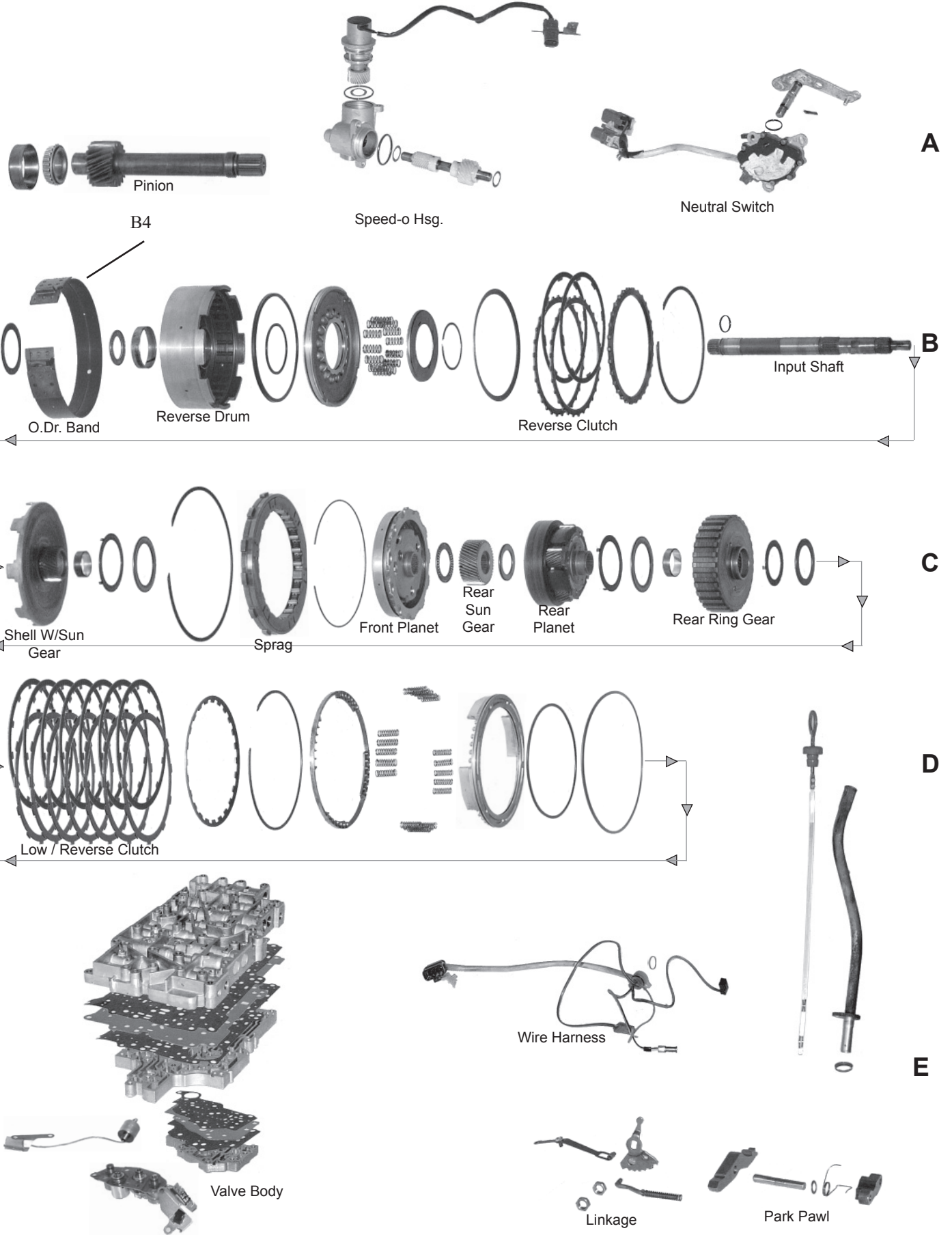

# TRANSMISSION APPLICATIONS

NISSAN, MAZDA			RE4R01A, RL4R01A, R4A-EL		
ILLUST. #	DESCRIPTION	Application	QTY	YEARS	PART NUMBER
	<b>FILTER KIT</b>				
	Filter Kit	3/16" tube height	1	1987-00	745066
	Filter Kit	11/16" tube height	1	1988-98	745067
	Filter Kit	4 Cyl.	1	1990-99	745128
	Filter Kit	929 - V6	1	1992-95	745162
	Filter Kit	RX7 - Turb	1	1993-02	745155
	Filter Kit	Nissan/Infiniti - 4WD - R4A-EL	1	1992-01	745184
	<b>FILTER</b>				
	Filter	3/16" tube height	1	1987-00	746136
	Filter	11/16" tube height	1	1988-98	746065
	Filter	4 Cyl.	1	1990-99	746067
	<b>SOLENOID</b>				
	Solenoid - 323, MX-3	R4A-EL - lock up	1	1989-05	771056
	Solenoid	Group	1	1989-05	771067
	Solenoid	Lock-up	1	1989-05	771068
	<b>OVERHAUL KIT</b> (CONTAINS: All Paper Gaskets, Pan Gasket, Rubber O'Rings, Rubber Lip Seals, Metal Clad Seals, SEALING RINGS.)				
	Overhaul Kit	Nissan - RE4R01A	1	1987-92	750072
	Overhaul Kit	Mazda	1	1988-93	750152
	<b>BANNER KIT</b> (CONTAINS: All Paper Gaskets, Pan Gasket, Rubber O'Rings, Rubber Lip Seals, Metal Clad Seals, Sealing Rings & Friction Clutches.)				
	Banner Kit	4WD Truck & Pathfinder, 300ZX, J30 - RE4R01A	1	1987-92	751060
	Banner Kit	240SX, M30 - RE4R01A	1	1989-92	751062
	Banner Kit	2WD Truck & Pathfinder, Van - RE4R01A	1	1988-92	751061
	<b>MASTER KIT</b> (CONTAINS: All Paper Gaskets, Pan Gasket, Rubber O'Rings, Rubber Lip Seals, Metal Clad Seals, Sealing Rings & Friction Clutches, & Steel Clutch Plates.)				
	Master Kit	4WD Truck & Pathfinder, 300ZX, J30 - RE4R01A	1	1987-92	752076
	Master Kit	2WD Truck & Pathfinder, Van - RE4R01A	1	1989-92	752075
	Master Kit	240SX, M30 - RE4R01A	1	1989-92	752077
	<b>GASKET &amp; RUBBER COMPONENT</b>				
	Pan Gasket	cork & rubber	1	1988-98	749064
	<b>BAND</b>				
	Band	Reverse	1	1988-05	767032
NISSAN			RL4F02A, RN4F02A, RE4F02A, RE4F02V		
ILLUST. #	DESCRIPTION	Application	QTY	YEARS	PART NUMBER
	<b>FILTER KIT</b>				
	Filter Kit		1	1984-92	745095
	<b>SOLENOID</b>				
	Solenoid	Group	1	1989-93	771071
	Solenoid	Lock-up - RL4F02A	1	1985-94	771072
	<b>OVERHAUL KIT</b> (CONTAINS: All Paper Gaskets, Pan Gasket, Rubber O'Rings, Rubber Lip Seals, Metal Clad Seals, SEALING RINGS.)				
	Overhaul Kit	RL4F02A	1	1985	750128
	Overhaul Kit	RL4F02A	1	1985-89	750129
	Overhaul Kit	RE4F02A	1	1989-94	750128
	<b>BANNER KIT</b> (CONTAINS: All Paper Gaskets, Pan Gasket, Rubber O'Rings, Rubber Lip Seals, Metal Clad Seals, Sealing Rings & Friction Clutches.)				
	Banner Kit	RL4F02A - Maxima	1	1985	751118
	Banner Kit	RL4F02A, RE4F02A - (combination)	1	1985-94	751116
	Banner Kit	RL4F02A - Pulsar	1	1988-90	751120
	Banner Kit	RE4F02A	1	1989-94	751117
	<b>MASTER KIT</b> (CONTAINS: All Paper Gaskets, Pan Gasket, Rubber O'Rings, Rubber Lip Seals, Metal Clad Seals, Sealing Rings & Friction Clutches, & Steel Clutch Plates.)				
	Master Kit	RL4F02A - Maxima	1	1985	752130
	Master Kit	RL4F02A - Stanza	1	1985-89	752131
	Master Kit	RL4F02A, RE4F02A - (combination)	1	1985-94	752128
	Master Kit	RE4F02A	1	1989-94	752129
	<b>GASKET &amp; RUBBER KIT</b> (CONTAINS: All Paper Gaskets, Pan Gasket, Rubber O'Rings, & Rubber Lip Seals)				
	Gasket, valve body cover	cork & rubber	1	1985-up	749229
	<b>BAND</b>				
	Overdrive	flex	1	1984-91	767051
	<b>BUSHING</b>				
	Bushing	Bell housing	1	1985-94	755166

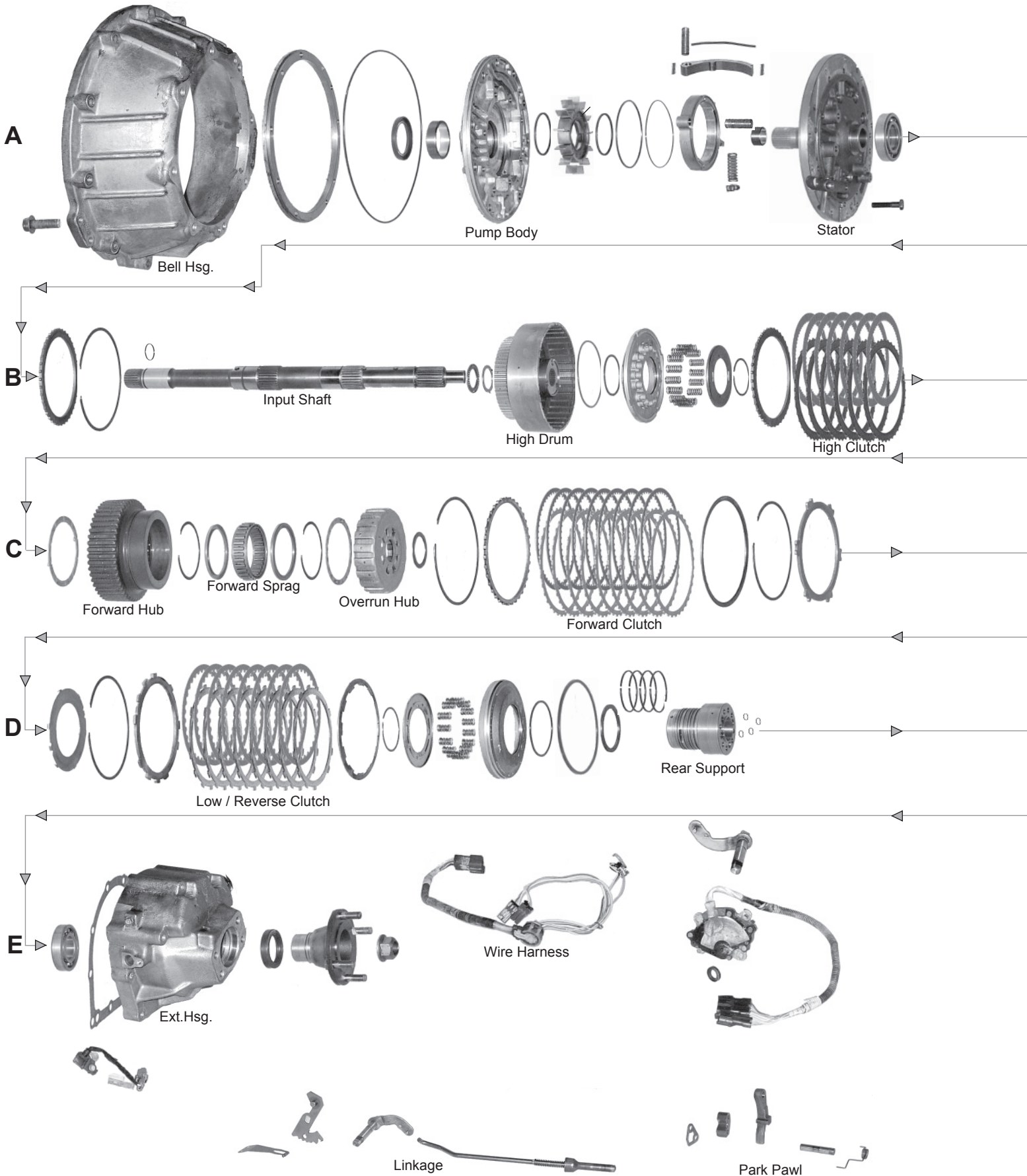

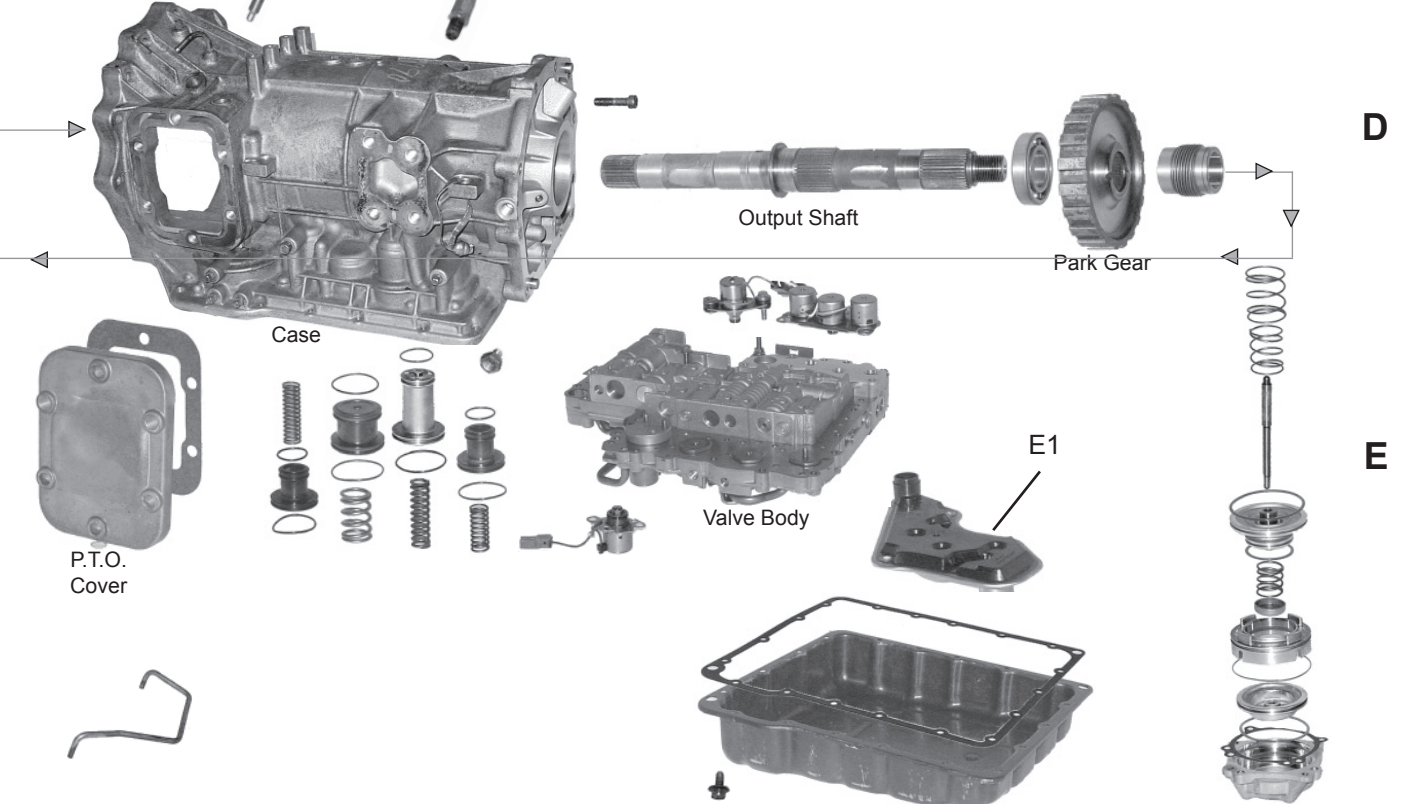
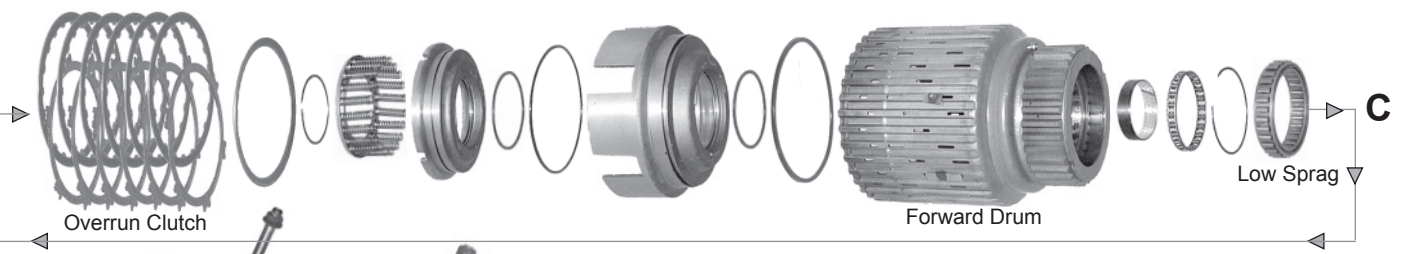
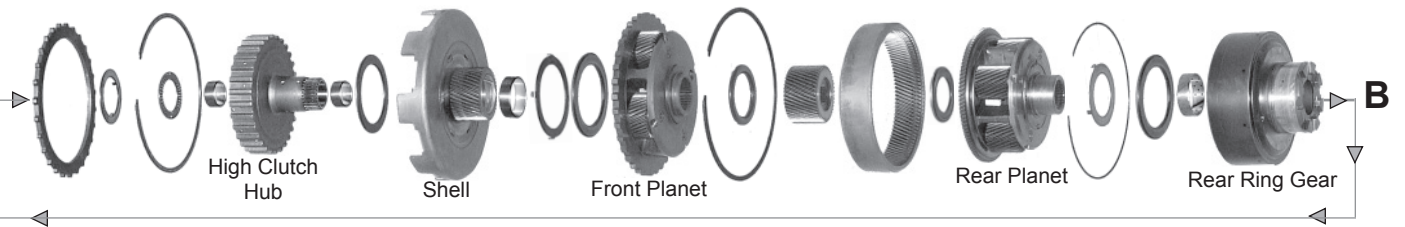
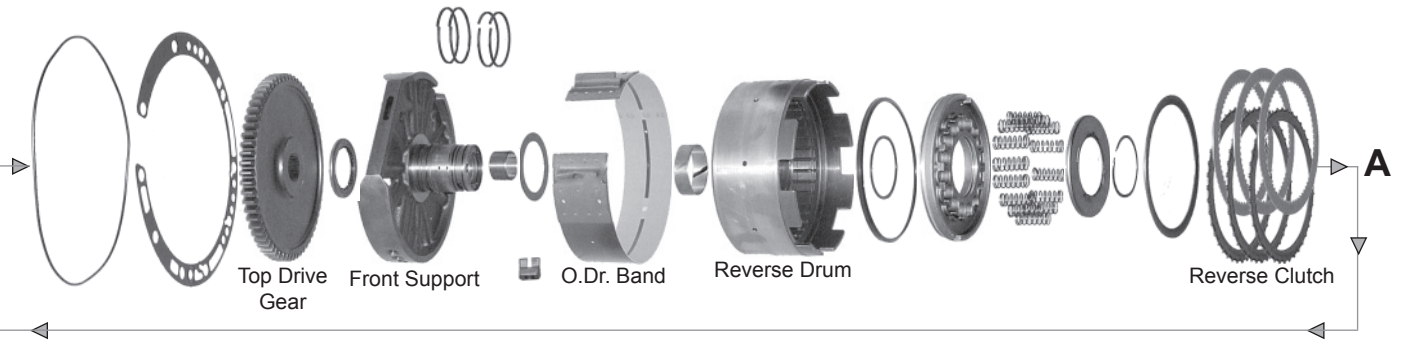

# NISSAN

FWD 4 Speed

## RL4F03A / RE4F03A / RE4F03B RE4F04A / RE4F04B

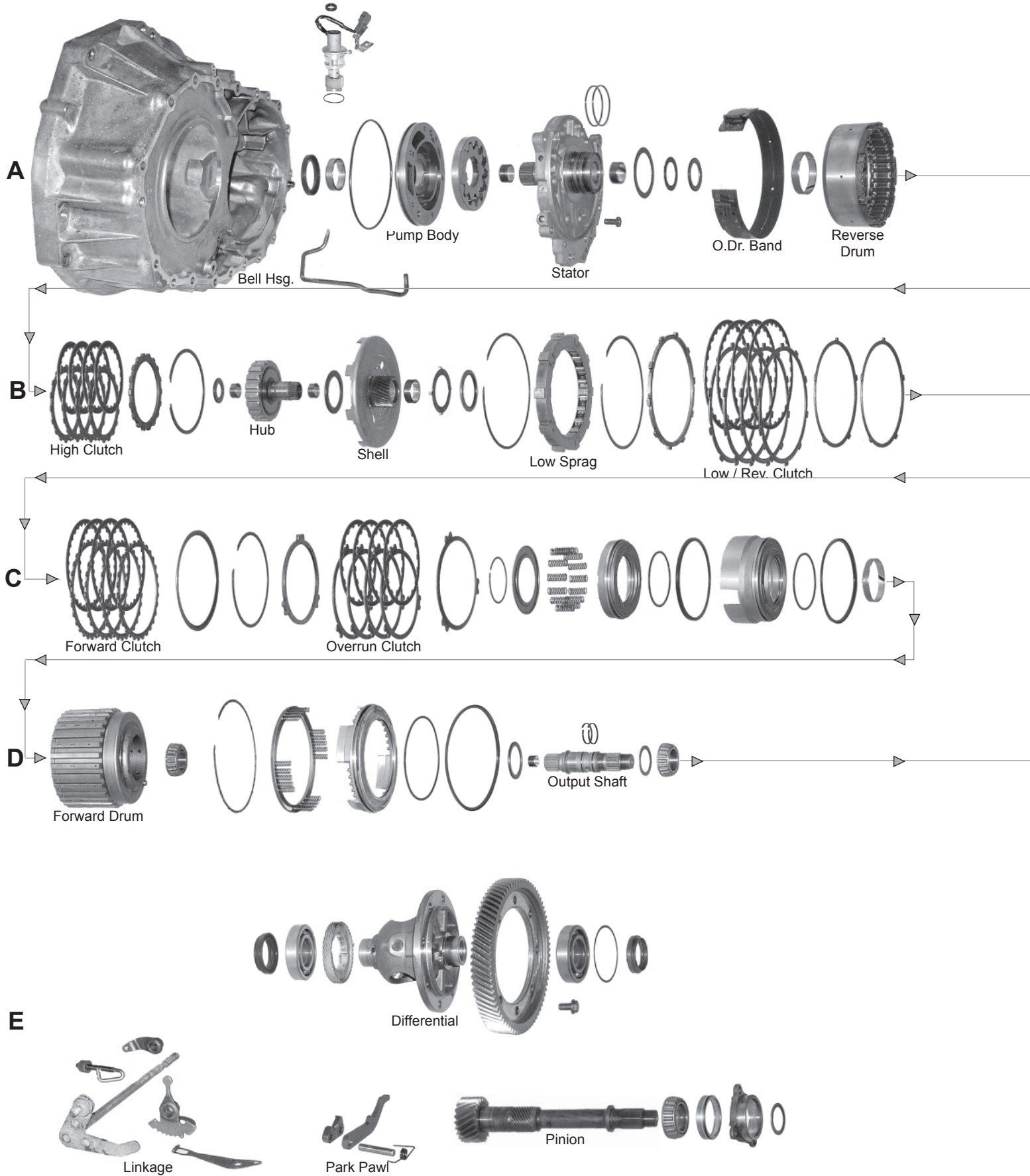

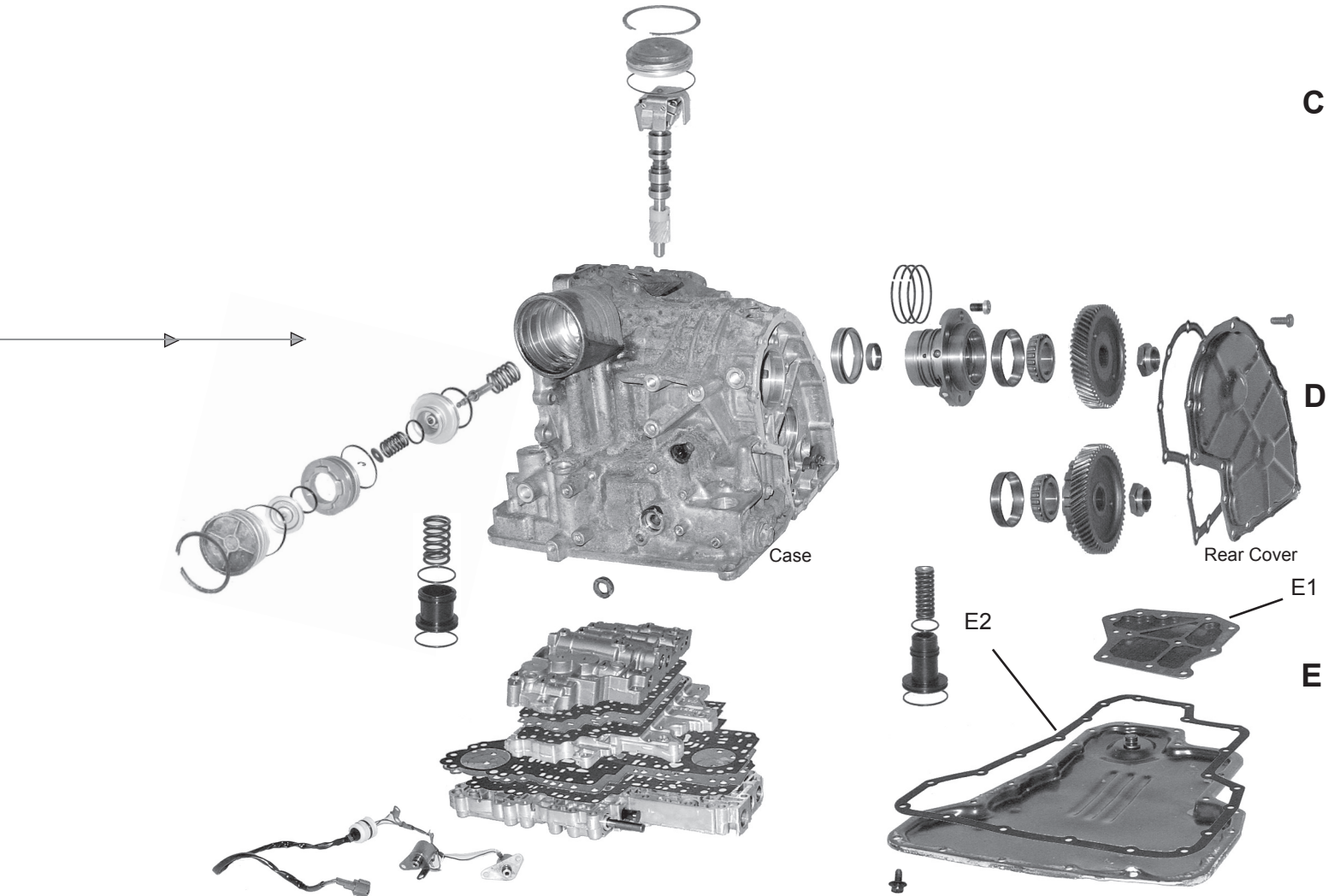
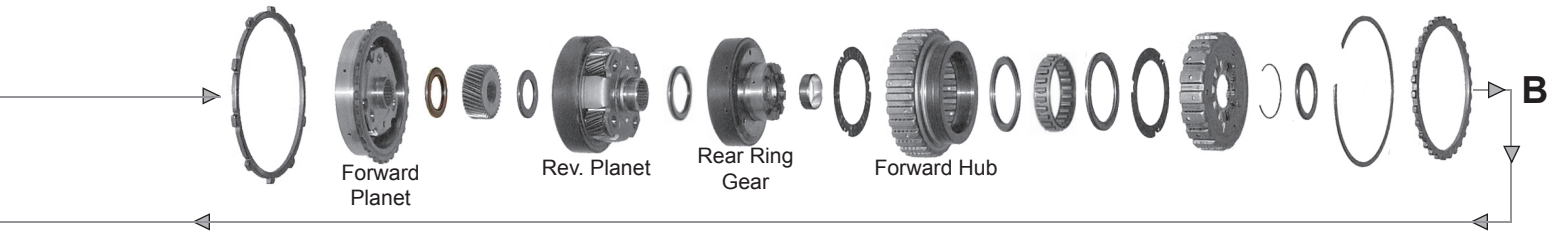
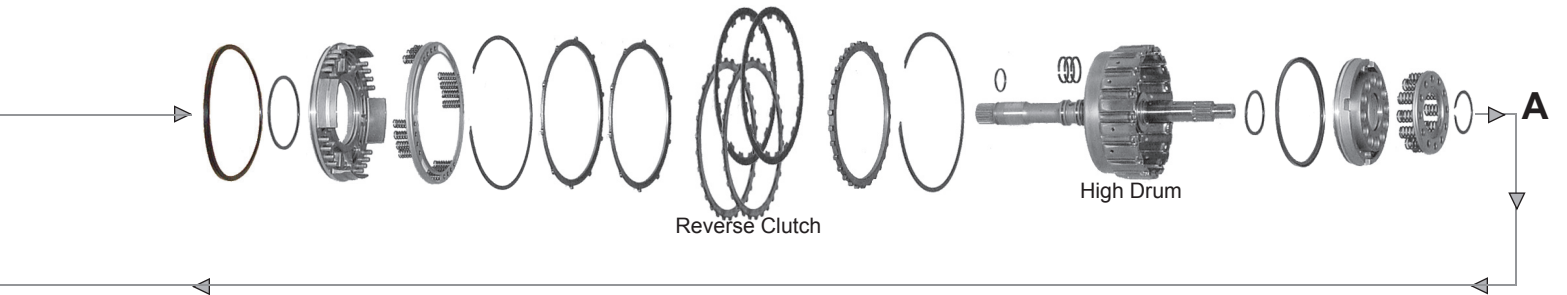

# NISSAN

FWD 4 Speed

## RL4F03A / RE4F03A / RE4F03B RE4F04A / RE4F04B

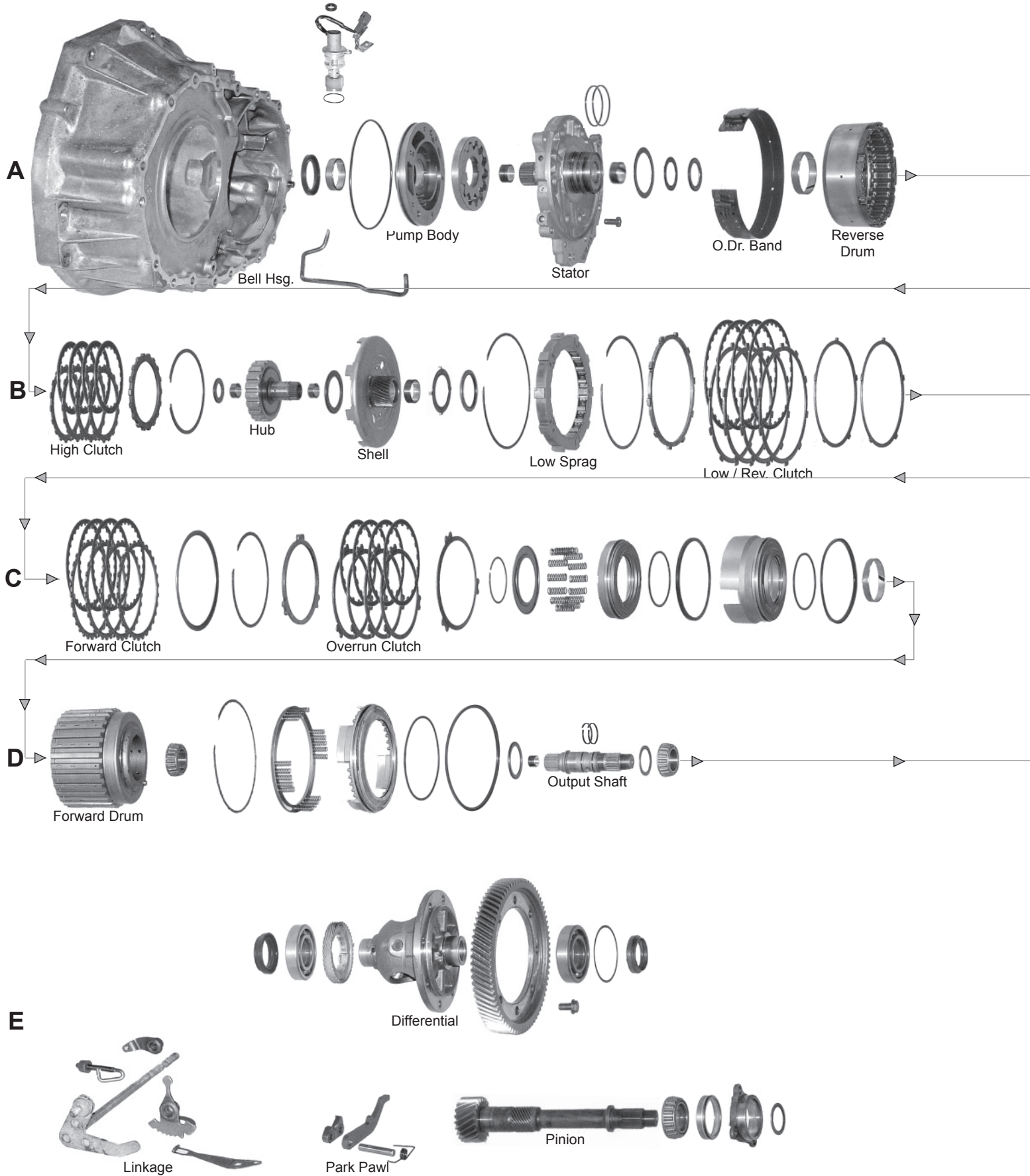

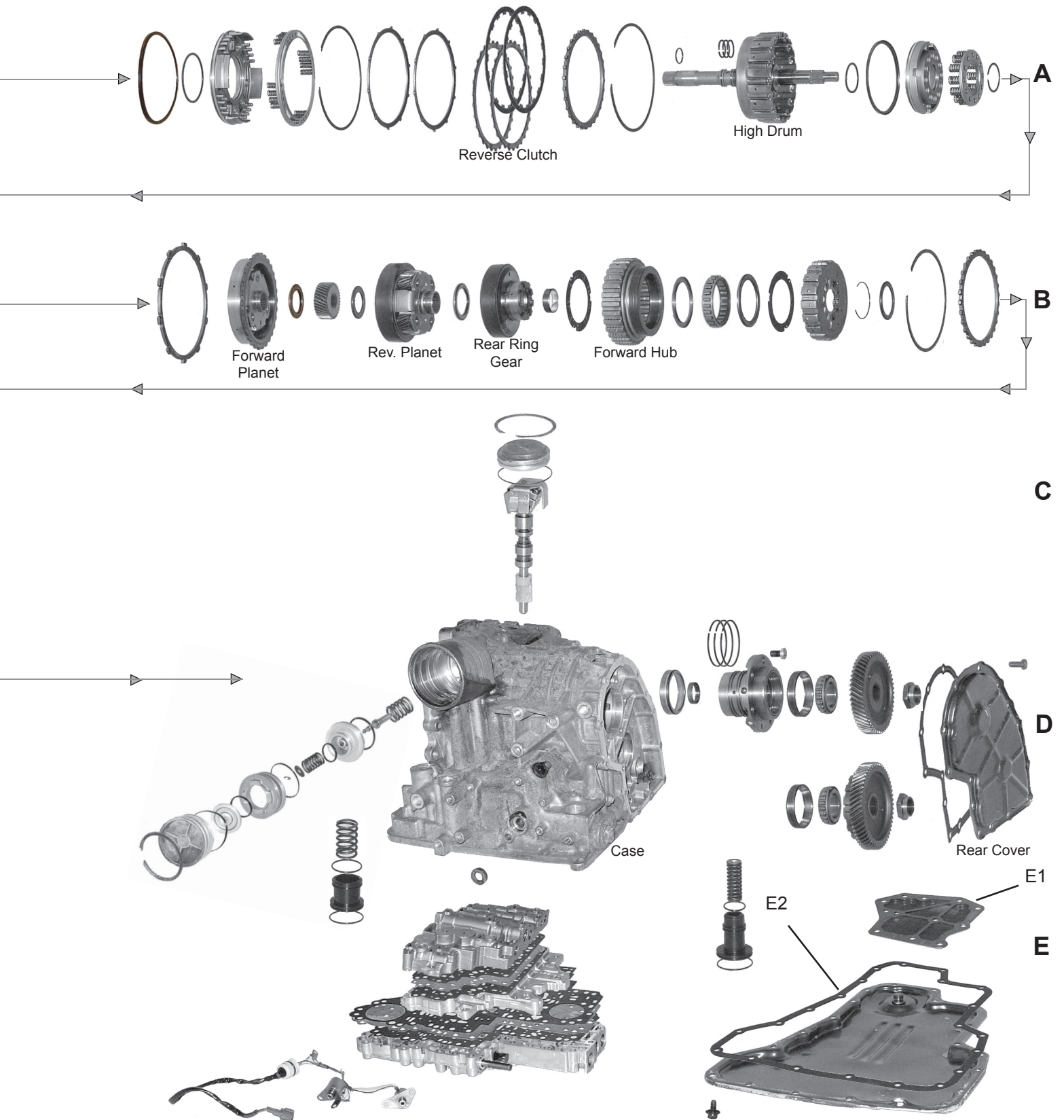



# NISSAN / FORD

FWD 4 Speed

# RE4F04A / 4F20E

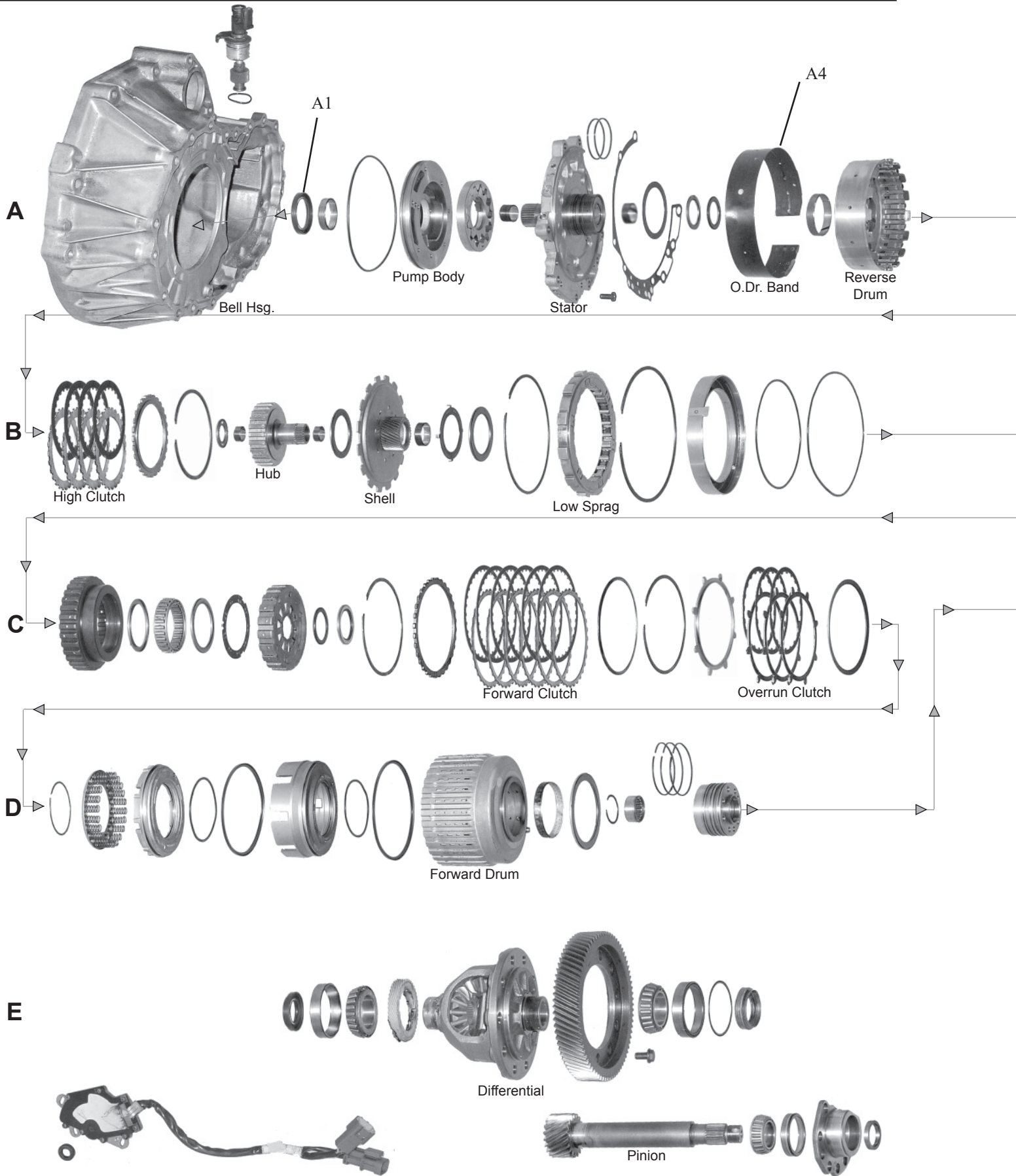



# TRANSMISSION APPLICATIONS

NISSAN, ISUZU, INFINITI			RE4R03A, RG4R01A, JR403E, JATCO		
ILLUST. #	DESCRIPTION	Application	QTY	YEARS	PART NUMBER
	<b>FILTER KIT</b>				
	Filter Kit	RE4R03A	1	1990-96	745068
	Filter Kit	RG4R01A, JR403E	1	1988-96	745067
	<b>FILTER</b>				
	Filter	RE4R03A	1	1990-96	746066
	Filter	RG4R01A, JR403E	1	1988-96	746065
	<b>SOLENOID</b>				
	Solenoid - Lock-up	Lock-up	1	1990-98	771068
	Solenoid - Group	Group	1	1990-92	771080
	Solenoid - Group	Group	1	1993-98	771081
	<b>OVERHAUL KIT (CONTAINS: All Paper Gaskets, Pan Gasket, Rubber O'Rings, Rubber Lip Seals, Metal Clad Seals, SEALING RINGS.)</b>				
	Overhaul Kit	RE4R03A	1	1990-95	750075
	<b>MASTER KIT (CONTAINS: All Paper Gaskets, Pan Gasket, Rubber O'Rings, Rubber Lip Seals, Metal Clad Seals, Sealing Rings &amp; Friction Clutches, &amp; Steel Clutch Plates.)</b>				
	Master Kit		1	1991-95	752154
NISSAN			RL4F03A		
ILLUST. #	DESCRIPTION	Application	QTY	YEARS	PART NUMBER
	<b>FILTER KIT</b>				
	Filter Kit	RL4F03A	1	1990-97	745100
	<b>METAL CLAD SEAL</b>				
	Manual lever		1	1990-97	759052-2
	<b>GASKET &amp; RUBBER COMPONENT</b>				
	Pan gasket	Cork & Rubber	1	1990-97	749054
NISSAN, FORD			RE4F04A, 4F20E		
ILLUST. #	DESCRIPTION	Application	QTY	YEARS	PART NUMBER
	<b>FILTER KIT</b>				
	Filter Kit		1	1992-03	745151
	<b>FILTER</b>				
	Filter		1	1992-03	746155
	<b>SOLENOID</b>				
	Solenoid	Group	1	1992-06	771079
	<b>OVERHAUL KIT (CONTAINS: All Paper Gaskets, Pan Gasket, Rubber O'Rings, Rubber Lip Seals, Metal Clad Seals, SEALING RINGS.)</b>				
	Overhaul Kit		1	1992-up	750159
	Overhaul Kit		1	1991-03	750217
	<b>MASTER KIT (CONTAINS: All Paper Gaskets, Pan Gasket, Rubber O'Rings, Rubber Lip Seals, Metal Clad Seals, Sealing Rings &amp; Friction Clutches, &amp; Steel Clutch Plates.)</b>				
	Master Kit		1	1992-94	752159
	Master Kit		1	1991-03	752235
	<b>METAL CLAD SEAL</b>				
	Axle	Converter	1	1993-03	759140
	Axle	Differential	1	1993-03	759146
	Control Shaft		1	1993-03	759052
	Differential Housing		1	1993-03	759164
	Pump kit		1	1993-03	759121
	<b>GASKET &amp; RUBBER COMPONENT</b>				
	Pan Gasket		1	1992-01	749205
	<b>BAND</b>				
	Band		1	1992-01	767063
	<b>BUSHING KIT</b>				
	Bushing kit		1	1993-01	755171

### MB1 Differential

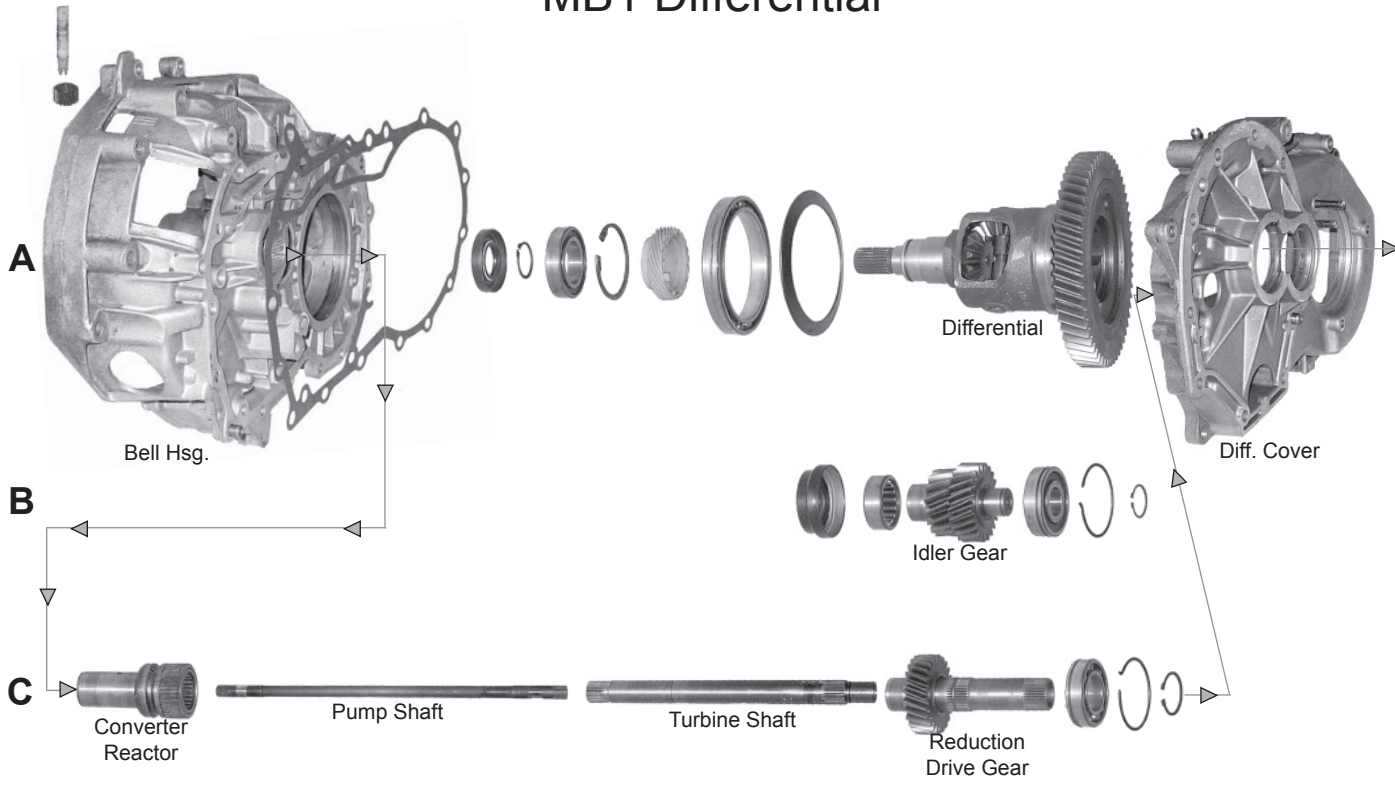

**D**

**E**

# RENAULT / EAGLE

FWD 3 Speed

MB1 / MB3 / MJ3

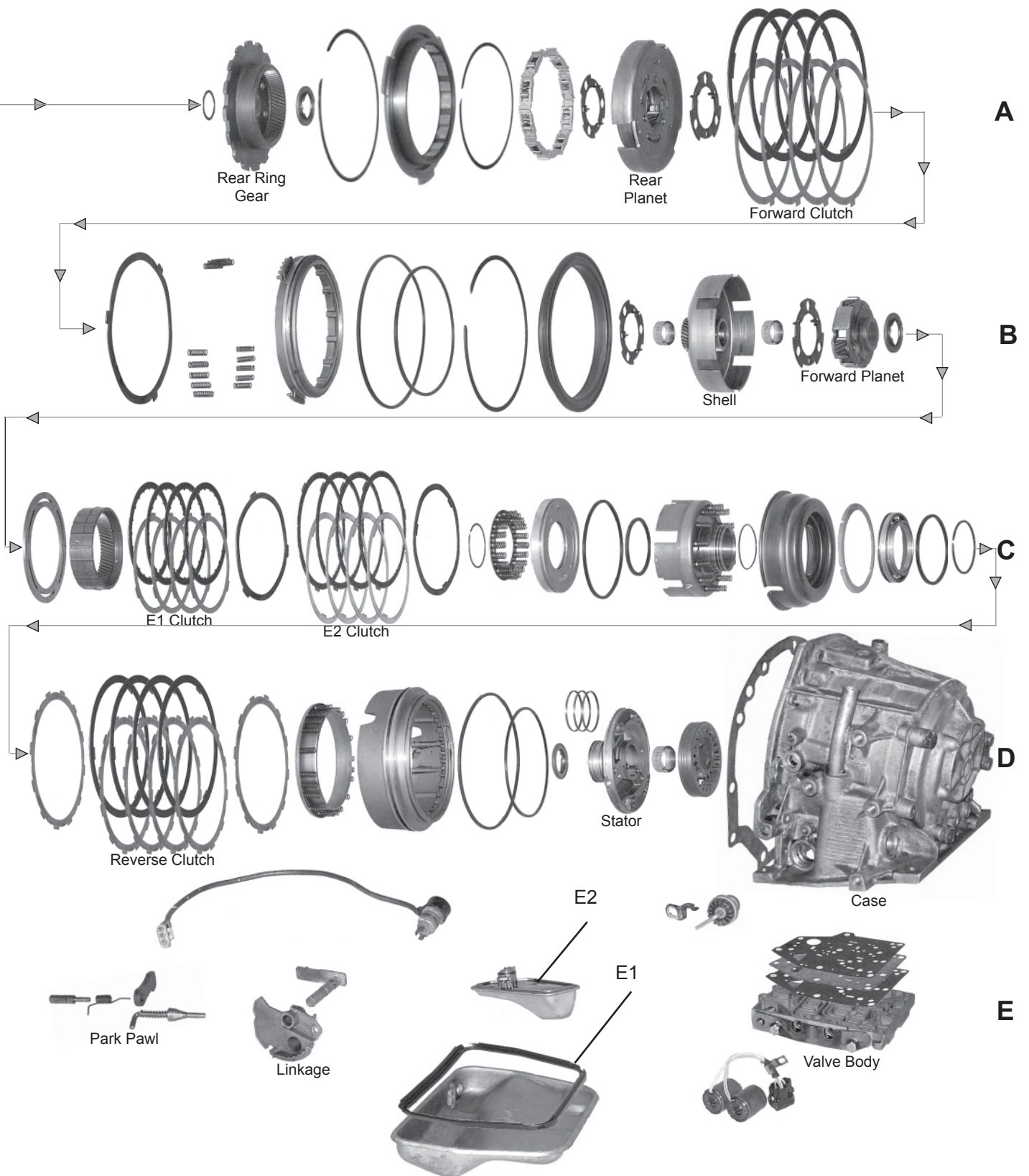

# TRANSMISSION APPLICATIONS

<b>RENAULT</b>						<b>4139</b>
ILLUST. #	DESCRIPTION	Application	QTY	YEARS	PART NUMBER	
<b>BANNER KIT</b> (CONTAINS: All Paper Gaskets, Pan Gasket, Rubber O'Rings, Rubber Lip Seals, Metal Clad Seals, Sealing Rings & Friction Clutches)						
	Banner Kit		1	1976-86	751115	
<b>CLUTCH PLATE (FRICTION)</b>						
	E1,E2 - small	.061" parallel - 36 teeth	5	1976-85	766037-5	
<b>RENAULT, DELOREAN, ALPINE, ZIMME</b>						<b>4141</b>
ILLUST. #	DESCRIPTION	Application	QTY	YEARS	PART NUMBER	
<b>CLUTCH PLATE (FRICTION)</b>						
	E2	2nd	4	1981-86	766042-3	
	E1	3rd	4	1981-86	766043-3	
	F1	Reverse	3	1981-86	766041-4	
	F2		4	1981-86	766041-4	
<b>CLUTCH PLATE (STEEL)</b>						
	E2	2nd - .083"	5	1981-86	766246-4	
	E1	3rd - .083"	5	1981-86	766247-4	
	F1	Reverse - .083"	4	1981-86	766245	
	F2	.083"	4	1981-86	766245	
<b>RENAULT, EAGLE</b>						<b>MB1, MJ3</b>
ILLUST. #	DESCRIPTION	Application	QTY	YEARS	PART NUMBER	
<b>FILTER KIT</b>						
	Filter Kit	MJ3, MB1, MJ1	1	1983-88	745091	
	Filter Kit	MJ3	1	1988-89	745092	
<b>FILTER</b>						
	Filter	MJB1, MJB3, MB1	1	1980-86	746095	
	Filter	MB101	1	1986-87	746096	
	Filter	MJB3	1	1988-89	746097	
<b>OVERHAUL KIT</b> (CONTAINS: All Paper Gaskets, Pan Gasket, Rubber O'Rings, Rubber Lip Seals, Metal Clad Seals, SEALING RINGS.)						
	Overhaul Kit	w/o E1 & E2 seals	1	1983-89	750121	
	Overhaul Kit	w/E1 & E2 seals	1	1983-89	750122	
<b>BANNER KIT</b> (CONTAINS: All Paper Gaskets, Pan Gasket, Rubber O'Rings, Rubber Lip Seals, Metal Clad Seals, Sealing Rings & Friction Clutches.)						
	Banner Kit	w/o E1 & E2 seals	1	1983-89	751106	
	Banner Kit	w/E1 & E2 seals	1	1983-89	751107	
<b>MASTER KIT</b> (CONTAINS: All Paper Gaskets, Pan Gasket, Rubber O'Rings, Rubber Lip Seals, Metal Clad Seals, Sealing Rings & Friction Clutches, & Steel Clutch Plates.)						
	Master Kit	w/o E1 & E2 seals	1	1983-89	752119	
	Master Kit	w/E1 & E2 seals	1	1983-up	752120	
<b>GASKET &amp; RUBBER COMPONENT</b>						
	Pan Gasket	rubber	1	1983-89	749065	

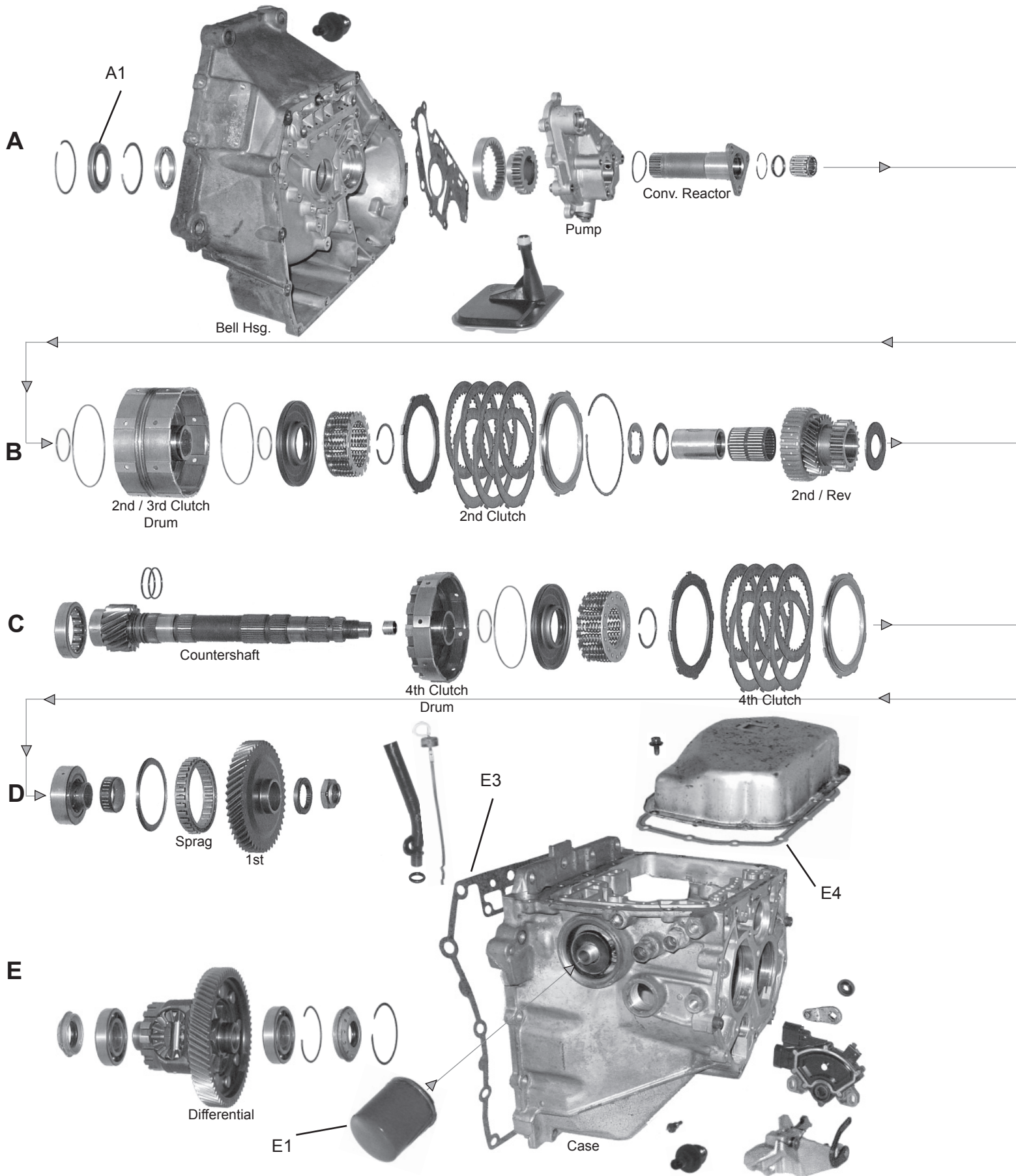

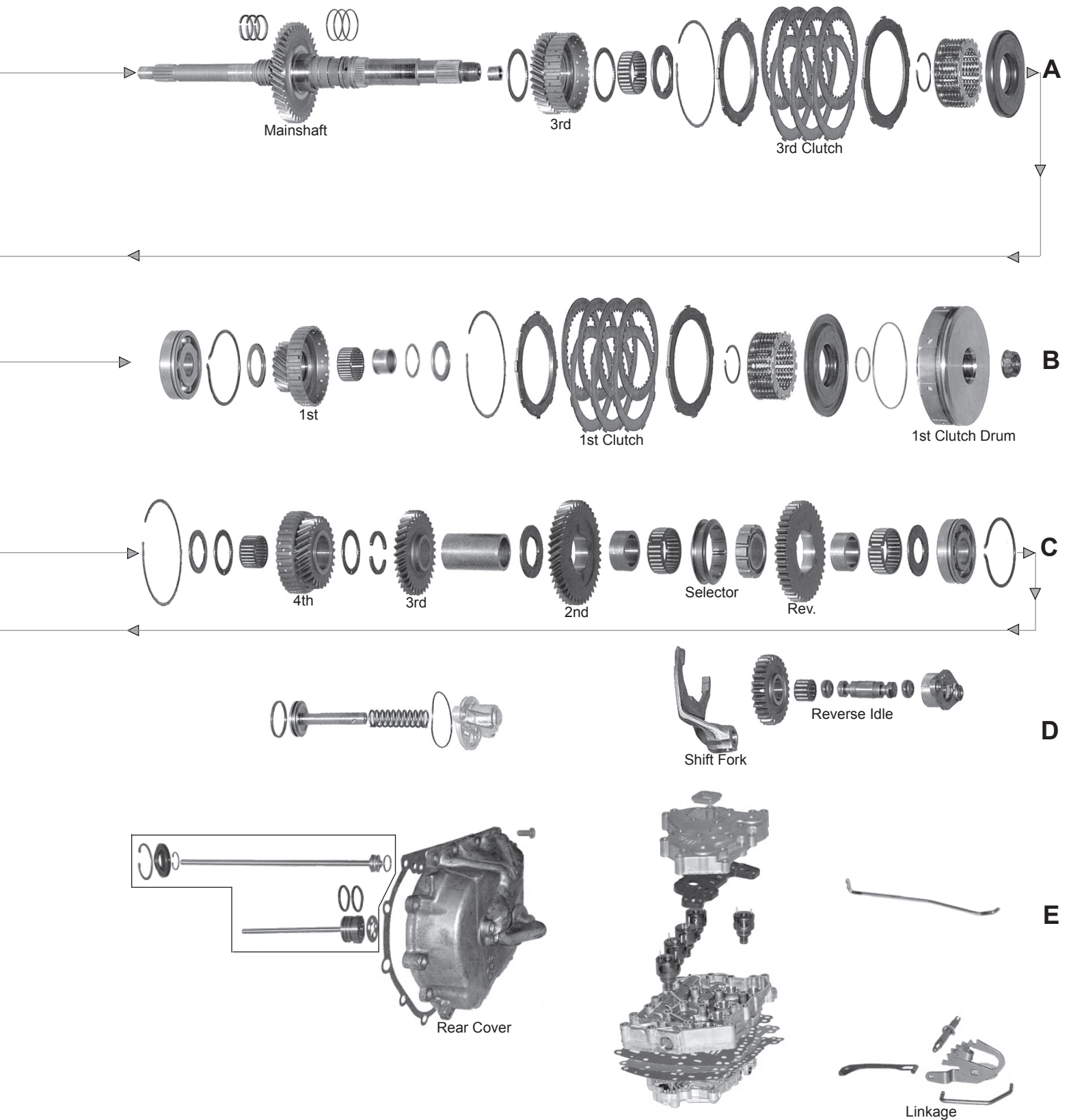



# TRANSMISSION APPLICATIONS

SATURN			TAAT		
ILLUST. #	DESCRIPTION	Application	QTY	YEARS	PART NUMBER
	<b>FILTER KIT</b>				
	Filter Kit	External - Spin on	1	1991-01	745121
	<b>METAL CLAD SEAL</b>				
	Front Pump		1	1992-02	759068
	Axle	Left - case side	1	1992-02	759070
	Output shaft		1	1992-02	759063
	Axle	right - converter side	1	1992-02	759028-2
	Shifter shaft		1	1992-02	759065
	<b>OVERHAUL KIT (CONTAINS: All Paper Gaskets, Pan Gasket, Rubber O'Rings, Rubber Lip Seals, Metal Clad Seals, SEALING RINGS.)</b>				
	Overhaul Kit		1	1991-up	750144
	<b>MASTER KIT (CONTAINS: All Paper Gaskets, Pan Gasket, Rubber O'Rings, Rubber Lip Seals, Metal Clad Seals, Sealing Rings &amp; Friction Clutches, &amp; Steel Clutch Plates.)</b>				
	Master Kit		1	1991-up	752143
	<b>GASKET &amp; RUBBER COMPONENT</b>				
	Gasket	case cover	1	1991-up	749125
	Gasket	case to housing	1	1991-up	749129

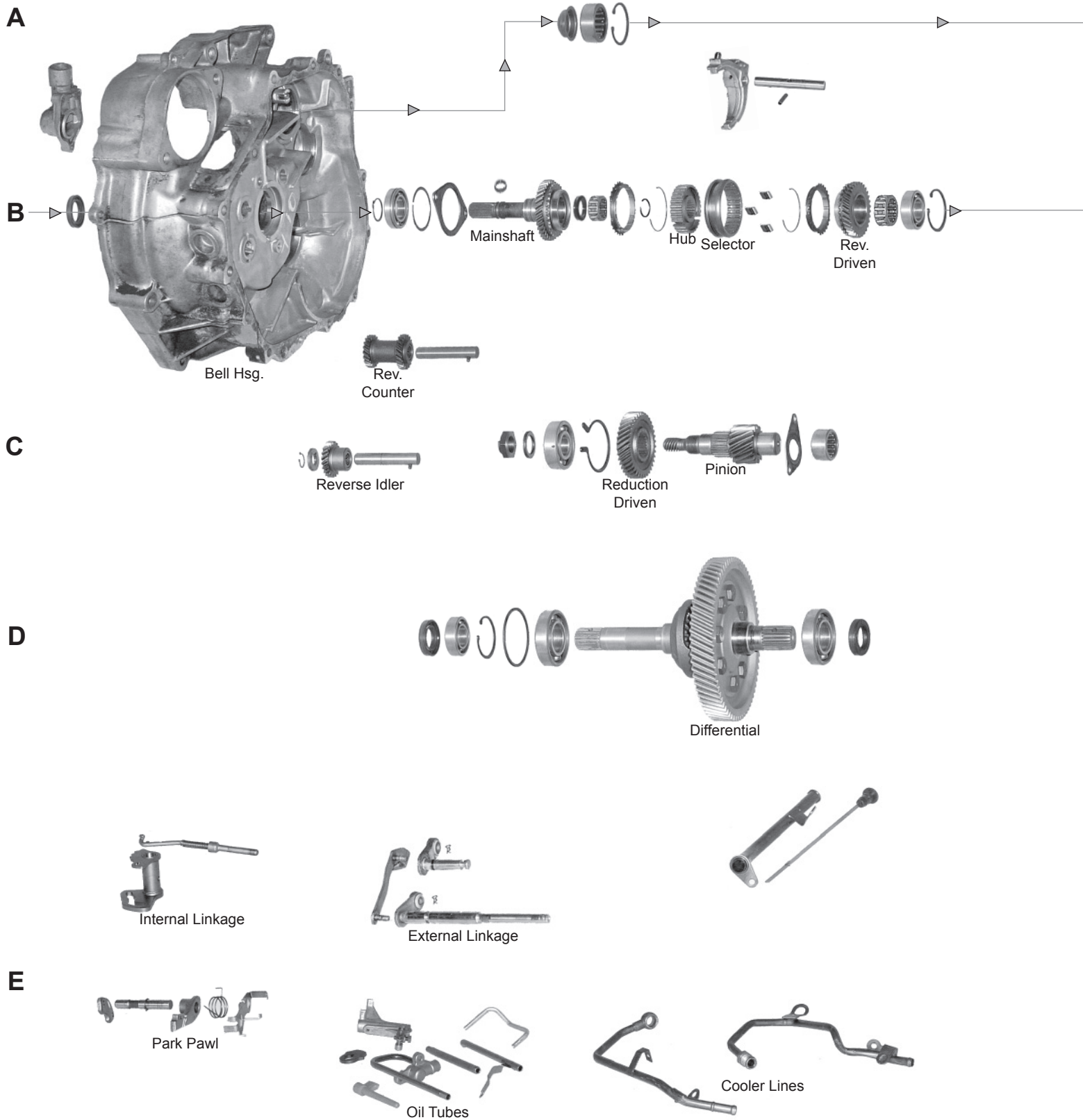

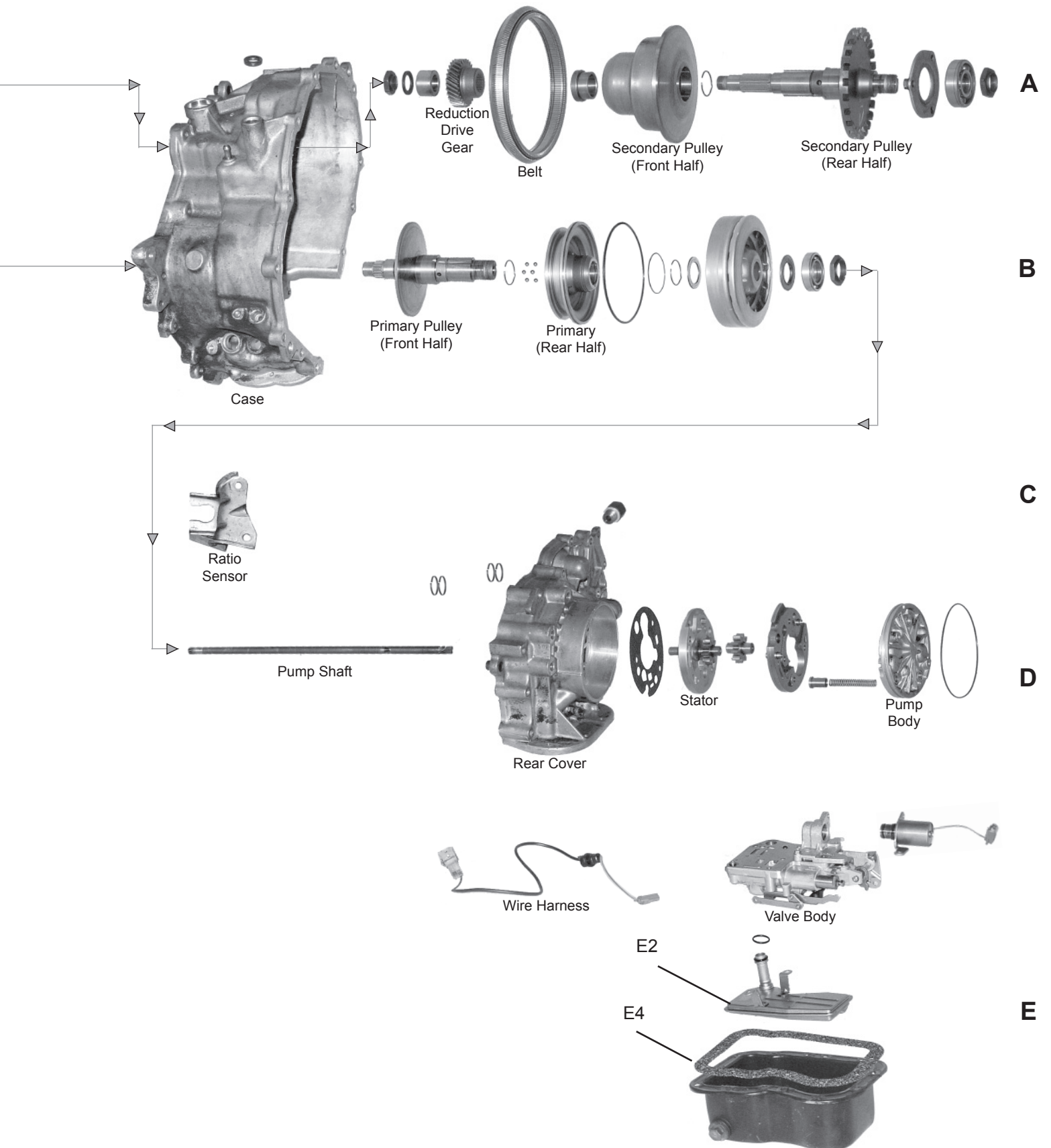

# SUBARU

FWD 3 Speed 2WD / AWD

## M41 / M41A (3-SPEED)

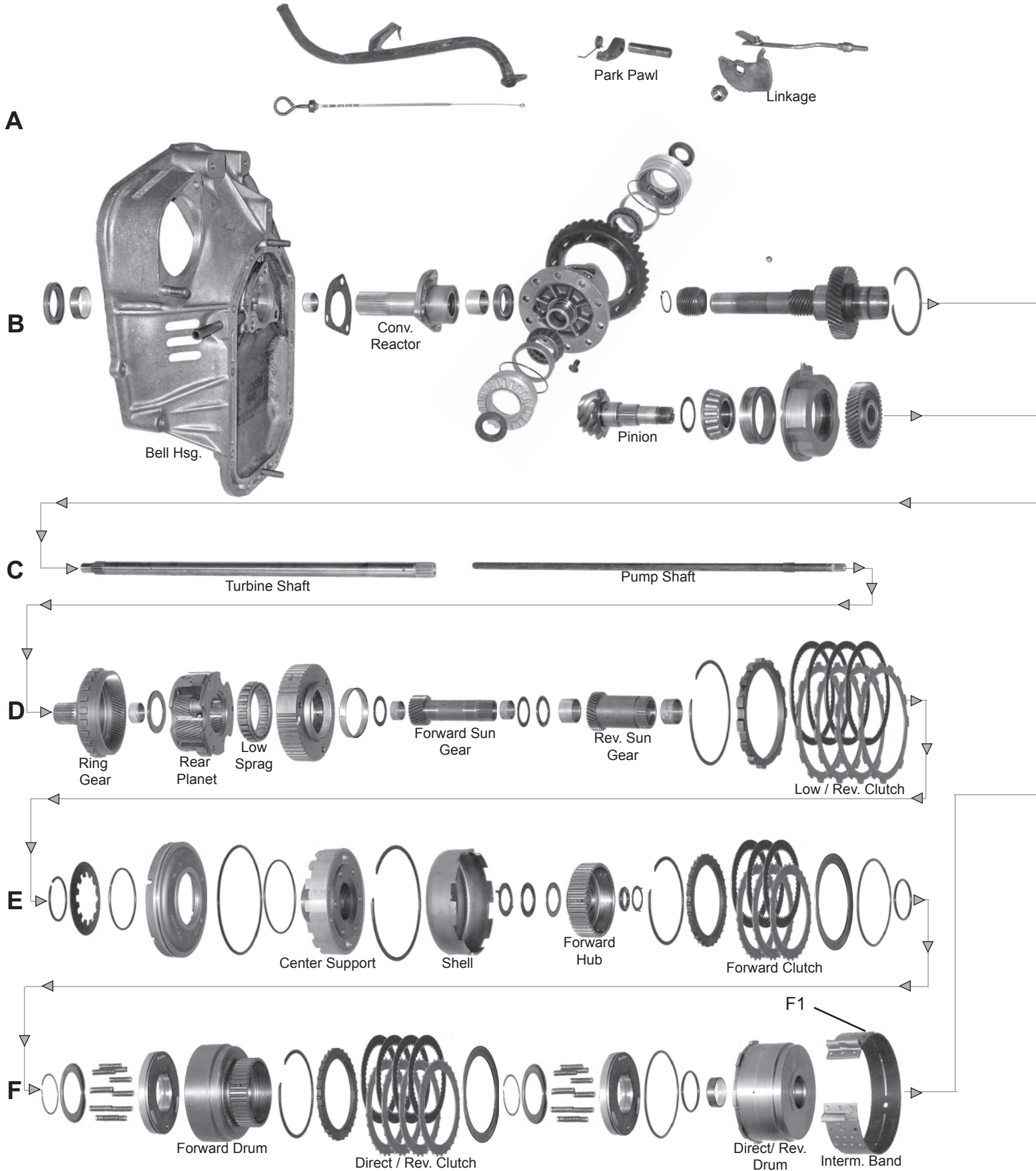

# SUBARU

FWD 3 Speed 2WD / AWD

## M41 / M41A (3-SPEED)

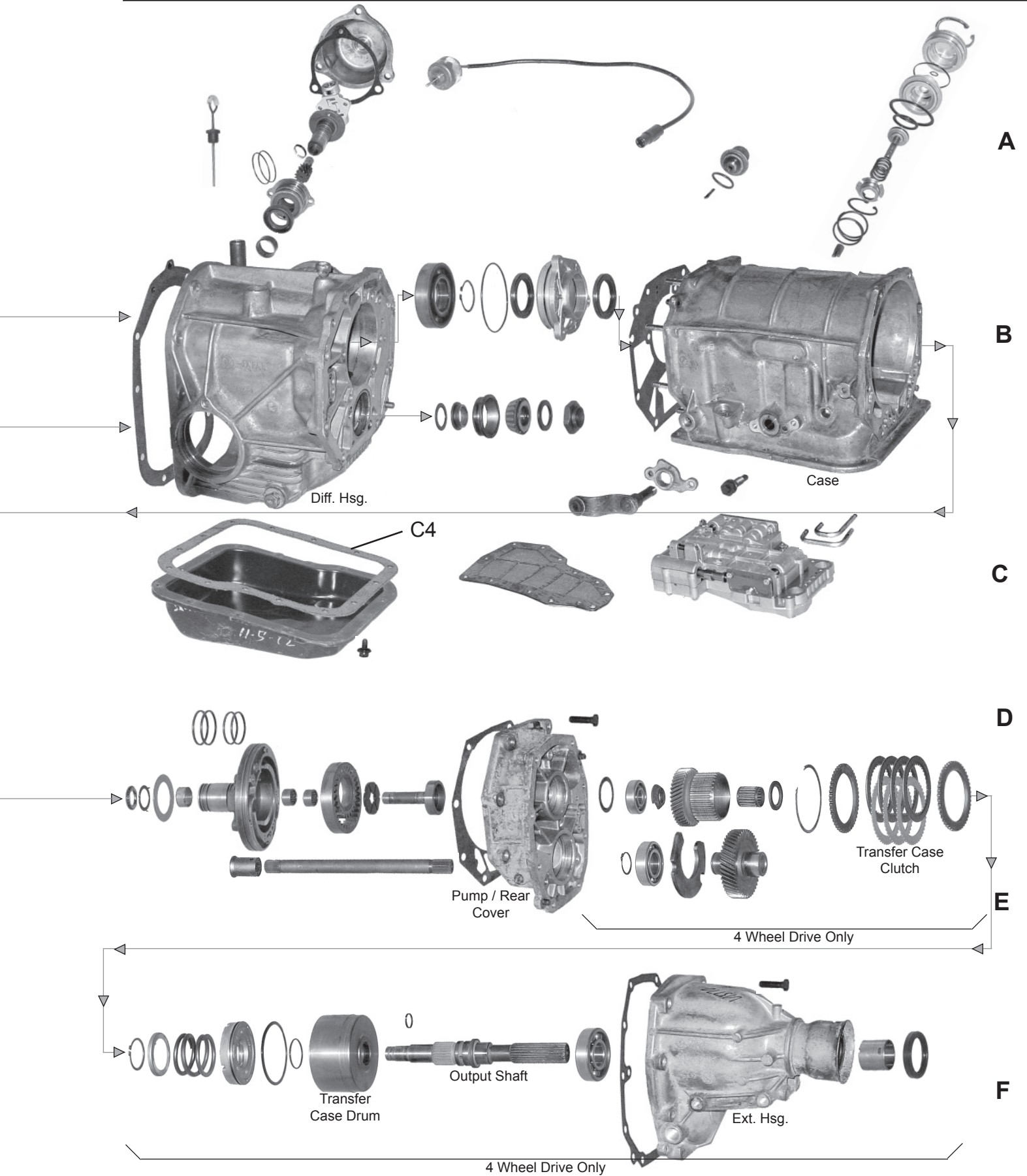

# SUBARU

R4AX-EL

4 SPEED

A

FRONT PUMP ASSEMBLY

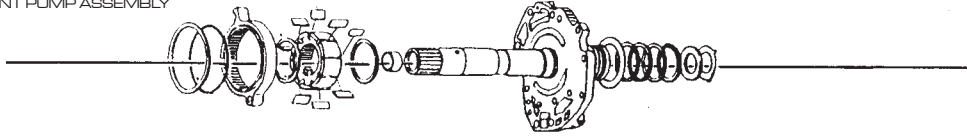

B

FRONT CLUTCH ASSEMBLY

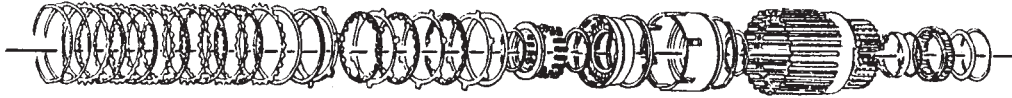

C

LOW REVERSE BRAKE ASSEMBLY & LOW SPRAG RACE



D

REVERSE CLUTCH ASSEMBLY

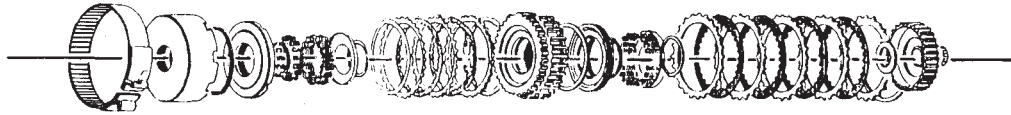

E

FRONT/REAR PLANET, THIRD CLUTCH ASSEMBLY & REDUCTION SHAFT



F

REAR DRIVE SHAFT & TRANSFER CLUTCH ASSEMBLY

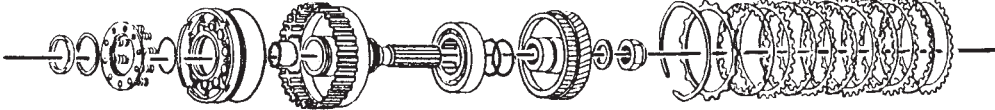

G

CASE, VALVE BODY, FILTER, GASKET, PAN, TURBINE SHAFT, SERVO, AXLE SHAFT, SPEEDO GEAR & EXTENSION CASE

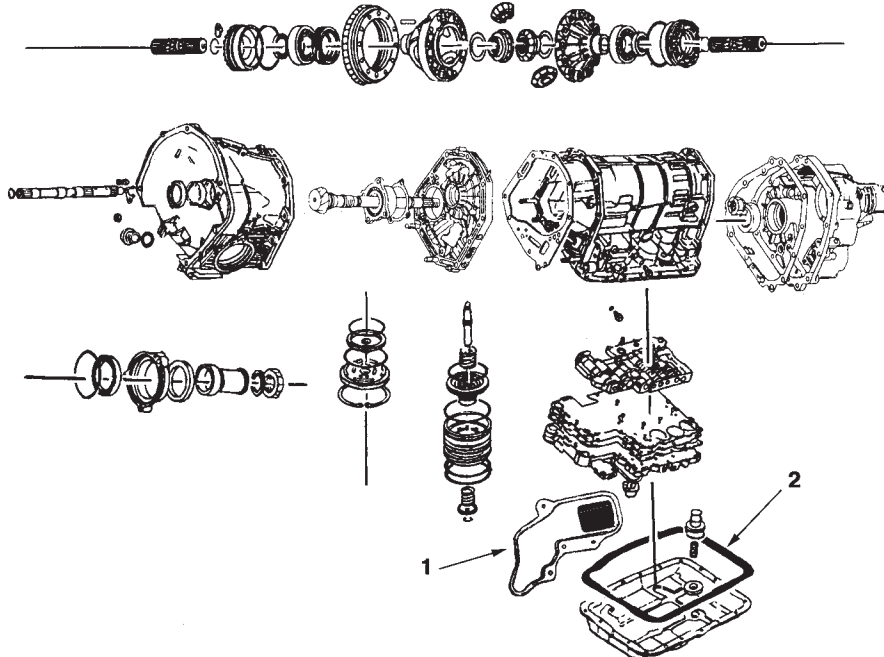

SUBARU  
R4AX-EL  
4 SPEED

# TRANSMISSION APPLICATIONS

SUBARU						ECVT
ILLUST. #	DESCRIPTION	Application	QTY	YEARS	PART NUMBER	
	<b>FILTER KIT</b>					
	Filter Kit		1	1989-94	745124	
	<b>FILTER</b>					
	Filter		1	1989-94	746133	
	<b>GASKET &amp; RUBBER COMPONENT</b>					
	Pan Gasket	rubber	1	1989-94	749227	
SUBARU						3 SPEED - M41, M41A
ILLUST. #	DESCRIPTION	Application	QTY	YEARS	PART NUMBER	
	<b>FILTER KIT</b>					
	Filter Kit	14 bolt pan	1	1990-93	745137	
	Filter Kit	13 & 14 bolt pan gaskets	1	1975-89	745080	
	<b>METAL CLAD SEAL</b>					
	Axle	right	1	1975-94	759079	
	<b>MODULATOR</b>					
	ADJ 4-9 - EDA .84"	screw-in	1	1975-89	747022	
	<b>OVERHAUL KIT (CONTAINS: All Paper Gaskets, Pan Gasket, Rubber O'Rings, Rubber Lip Seals, Metal Clad Seals, SEALING RINGS.)</b>					
	Overhaul Kit		1	1975-82	750111	
	Overhaul Kit		1	1983-94	750112	
	<b>BANNER KIT (CONTAINS: All Paper Gaskets, Pan Gasket, Rubber O'Rings, Rubber Lip Seals, Metal Clad Seals, Sealing Rings &amp; Friction Clutches.)</b>					
	Banner Kit	w/o transfer case plates	1	1975-84	751095	
	Banner Kit	w/o transfer case plates	1	1985-94	751096	
	<b>MASTER KIT (CONTAINS: All Paper Gaskets, Pan Gasket, Rubber O'Rings, Rubber Lip Seals, Metal Clad Seals, Sealing Rings &amp; Friction Clutches, &amp; Steel Clutch Plates.)</b>					
	Master Kit	w/o transfer case plates	1	1975-84	752110	
	Master Kit	w/o transfer case plates	1	1985-94	752111	
	<b>GASKET &amp; RUBBER COMPONENT</b>					
	Gasket, oil pan	cork & rubber	1	1975-82	749063	
	Gasket, oil pan		1	1983-89	749049	
	<b>BAND</b>					
	Intermediate	flex	1	1975-89	767035	
SUBARU						4 SPEED - R4AX-EL
ILLUST. #	DESCRIPTION	Application	QTY	YEARS	PART NUMBER	
	<b>FILTER KIT</b>					
	Filter Kit		1	1987-98	745115	
	Filter Kit	Legacy	1	1990-98	745140	
	Filter Kit		1	1987-89	745115	
	Filter Kit	XT	1	1990-91	745115	
	Filter Kit	Loyale	1	1990-94	745115	
	<b>FILTER</b>					
	Filter		1	1987-98	746127	
	<b>OVERHAUL KIT (CONTAINS: All Paper Gaskets, Pan Gasket, Rubber O'Rings, Rubber Lip Seals, Metal Clad Seals, SEALING RINGS.)</b>					
	Overhaul Kit		1	1987-98	750130	
	<b>BANNER KIT (CONTAINS: All Paper Gaskets, Pan Gasket, Rubber O'Rings, Rubber Lip Seals, Metal Clad Seals, Sealing Rings &amp; Friction Clutches.)</b>					
	Banner Kit	2WD - w/o turbo	1	1987-98	751121	
	<b>MASTER KIT (CONTAINS: All Paper Gaskets, Pan Gasket, Rubber O'Rings, Rubber Lip Seals, Metal Clad Seals, Sealing Rings &amp; Friction Clutches, &amp; Steel Clutch Plates.)</b>					
	Master Kit	2WD - w/o turbo	1	1987-98	752132	
	<b>GASKET &amp; RUBBER COMPONENT</b>					
	Pan Gasket		1	1987-98	749051	

# TRANSMISSION APPLICATIONS

<b>TOYOTA</b>			<b>A10, A20</b>		
ILLUST. #	DESCRIPTION	Application	QTY	YEARS	PART NUMBER
	<b>METAL CLAD SEAL</b>				
E1	Extension Housing	A10	1	1965-70	759046
E1	Extension Housing	A20	1	1970-74	759050
A2	Front Pump	A20	1	1970-74	759049
	<b>MASTER KIT</b> (CONTAINS: All Paper Gaskets, Pan Gasket, Rubber O'Rings, Rubber Lip Seals, Metal Clad Seals, Sealing Rings & Friction Clutches, & Steel Clutch Plates.)				
	Master kit	A20	1	1968-74	752151
	<b>GASKET &amp; RUBBER COMPONENT</b>				
E3	Pan Gasket	A20 - cork & rubber	1	1970-74	749040
	<b>CLUTCH PLATE (FRICTION)</b>				
B4	Forward	A20 - 2.55mm - .100" - 8 lugs	3	1970-74	766040-3
D5	Reverse	A20 - 2.55mm - .100" - 22 lugs	4	1970-74	766040-3
	<b>CLUTCH PLATE (STEEL)</b>				
B6	Forward	A20 - 1.7" - .067" - 6 lugs	4-6	1970-74	766243-4
D7	Reverse	A20 - 1.5mm - .060" - 6 lugs	4-5	1970-74	766244-2



# TRANSMISSION APPLICATIONS

<b>TOYOTA</b>					<b>A30</b>
ILLUST. #	DESCRIPTION	Application	QTY	YEARS	PART NUMBER
	<b>FILTER KIT</b>				
	Filter Kit	w/front & rear filters	1	1968-78	745070
	<b>FILTER</b>				
<b>E1</b>	Filter	Front	1	1968-78	746069
<b>E2</b>	Filter	Rear	1	1968-78	746070
	<b>METAL CLAD SEAL</b>				
<b>A3</b>	Front oil pump		1	1968-78	759048
<b>E4</b>	Extension housing		1	1968-78	759046
	<b>OVERHAUL KIT (CONTAINS: All Paper Gaskets, Pan Gasket, Rubber O'Rings, Rubber Lip Seals, Metal Clad Seals, SEALING RINGS.)</b>				
	Overhaul Kit		1	1968-78	750081
	<b>BANNER KIT (CONTAINS: All Paper Gaskets, Pan Gasket, Rubber O'Rings, Rubber Lip Seals, Metal Clad Seals, Sealing Rings &amp; Friction Clutches.)</b>				
	Banner Kit		1	1968-78	751068
	<b>MASTER KIT (CONTAINS: All Paper Gaskets, Pan Gasket, Rubber O'Rings, Rubber Lip Seals, Metal Clad Seals, Sealing Rings &amp; Friction Clutches, &amp; Steel Clutch Plates.)</b>				
	Master Kit		1	1968-78	752083
	<b>GASKET &amp; RUBBER COMPONENT</b>				
<b>E5</b>	Pan Gasket	cork & rubber	1	1968-78	749050
	<b>BAND</b>				
<b>C,D,6</b>	Front & Rear		2	1968-78	767033
	<b>CLUTCH PLATE (FRICTION)</b>				
<b>B7</b>	Front	.100"	3	1968-78	766038-7
<b>C8</b>	Rear	.100"	4	1968-78	766038-7
	<b>CLUTCH PLATE (STEEL)</b>				
<b>B9</b>	Front	.054" - 44 teeth	1	1968-78	766240-3
<b>B9</b>	Front	.070" - 44 teeth	4	1968-78	766242-4
<b>B9</b>	Front	.067" - 39 teeth	3	1968-78	766241
<b>C10</b>	Rear	.067" - 39 teeth	6	1968-78	766239-6

**TOYOTA / MITSUBISHI**  
**VOLVO / ISUZU** RWD 3 & 4 Speed

**A40 (AW55) / BW55 A40D thru**  
**DF / A45DL DF / A46DE**

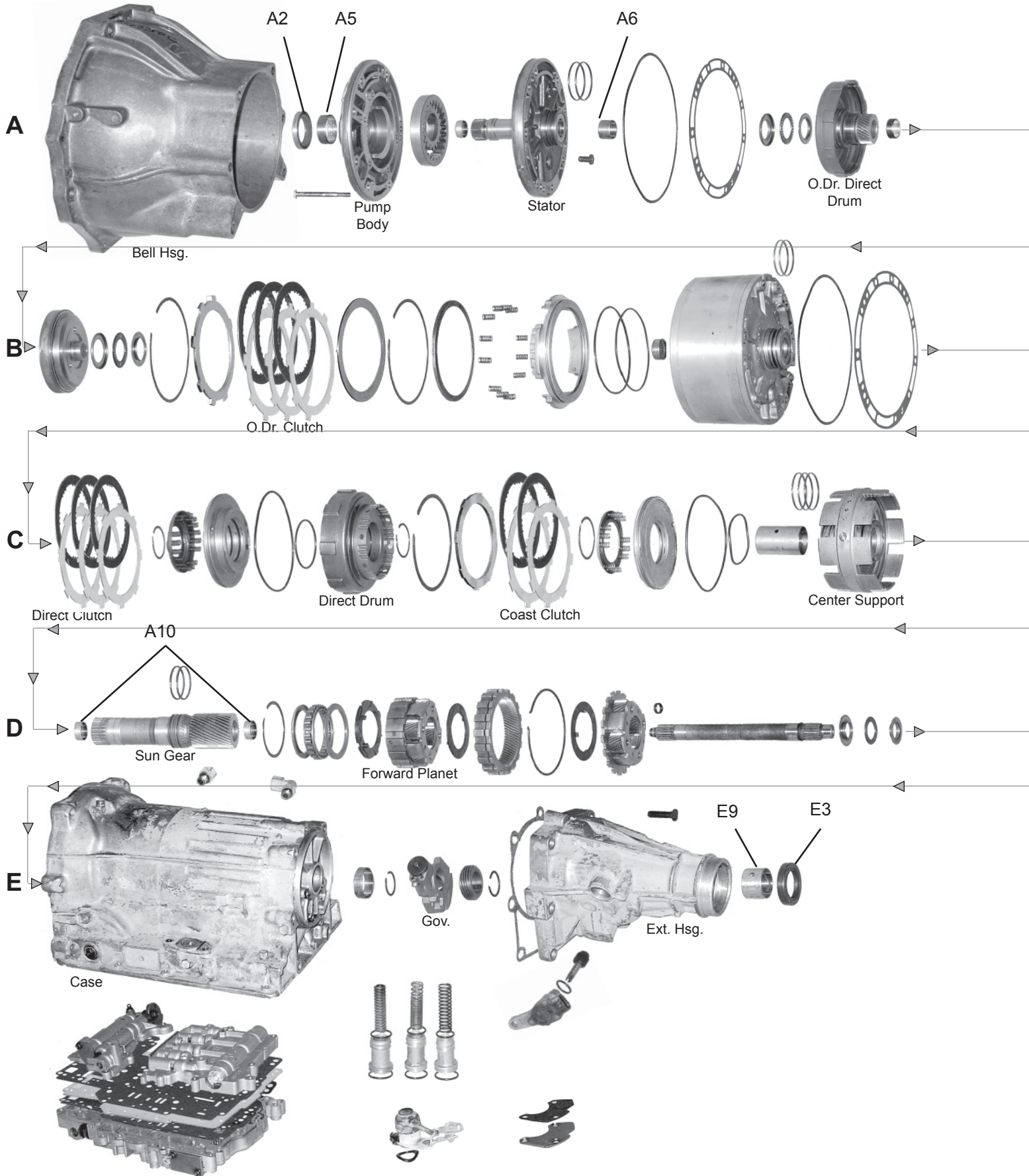



# TRANSMISSION APPLICATIONS

**TOYOTA, MITSUBISHI, VOLVO, ISUZU**

**3 SPEED - A40 (AW55) A41, A43, BW55, 4 SPEED - A40D, A42DL, (AW70L)  
A43D (AW71) A43DE, DL, A44D (KM148, AW372) A44DL, DF, A45DL, DF, A46DE**

ILLUST. #	DESCRIPTION	Application	QTY	YEARS	PART NUMBER
	<b>FILTER KIT</b>				
	Filter Kit	A40, A41, BW55, AW55	1	1972-84	745071
	Filter Kit	A40D, A41D	1	1978-86	745072
	Filter Kit	A42D, A43D, AW70	1	1981-97	745073
	Filter Kit	A42DL, A43DL, A44DL, A45DL	1	1982-92	745074
	Filter Kit	A43DE, A44DE, A46DE, A46DL	1	1983-00	745075
	<b>FILTER</b>				
	Filter	A40, A41, BW55, AW55	1	1972-84	746071
	Filter	A40D, A41D	1	1978-86	746072
	Filter	A42D, A43D, AW70	1	1981-97	746073
	Filter	A42DL, A43DL, A44DL, A45DL	1	1982-92	746074
	Filter	A43DE, A46DE, A46DL	1	1983-00	746075
	<b>METAL CLAD SEAL</b>				
	Front Pump		1	1973-97	759051
	Extension housing	Toyota - w/felt	1	1973-up	759046
	Extension housing	Toyota - w/o felt	1	1973-up	759046
	<b>BUSHING</b>				
<b>A5</b>	Front Pump		1	1973-88	755125
<b>A6</b>	Stator support	Front, Rear 9.5mm wide	2	1973-88	755134
<b>A6</b>		Front, Rear 17mm wide	2	1980	755142
<b>B7</b>	Center support		1	1973-88	755140
<b>G8</b>	Output shaft		1	1973-88	755126
<b>H9</b>	Extension housing	Toyota	1	1973-88	755127
<b>C10</b>	Front, Rear	Sun Gear	1	1972-89	755168

# TRANSMISSION APPLICATIONS



TOYOTA			3 SPEED KITS		
ILLUST. #	DESCRIPTION	Application	QTY	YEARS	PART NUMBER
	<b>OVERHAUL KIT</b> (CONTAINS: All Paper Gaskets, Pan Gasket, Rubber O'Rings, Rubber Lip Seals, Metal Clad Seals, SEALING RINGS.)				
	Overhaul Kit	A40 (AW55), A41, A43	1	1973-84	750082
	Overhaul Kit	Volvo - BW55	1	1974-84	750090
	<b>BANNER KIT</b> (CONTAINS: All Paper Gaskets, Pan Gasket, Rubber O'Rings, Rubber Lip Seals, Metal Clad Seals, Sealing Rings & Friction Clutches.)				
	Banner Kit	A40 (AW55), A41, A43	1	1973-05	751069
	Banner Kit	Volvo - BW55	1	1974-84	751076
	<b>MASTER KIT</b> (CONTAINS: All Paper Gaskets, Pan Gasket, Rubber O'Rings, Rubber Lip Seals, Metal Clad Seals, Sealing Rings & Friction Clutches, & Steel Clutch Plates.)				
	Master Kit	A40 (AW55), A41, A43	1	1973-84	752084
	Master Kit	Volvo - BW55	1	1974-84	752090
	Master Kit	A40 (AW55) 3 Speed	1	1981-84	752088
TOYOTA			4 SPEED OVERDRIVE W/O LOCK-UP "D" MODEL KITS		
ILLUST. #	DESCRIPTION	Application	QTY	YEARS	PART NUMBER
	<b>OVERHAUL KIT</b> (CONTAINS: All Paper Gaskets, Pan Gasket, Rubber O'Rings, Rubber Lip Seals, Metal Clad Seals, SEALING RINGS.)				
	Overhaul Kit	A40D, A42D (AW70) 4 Speed	1	1977-85	750083
	Overhaul Kit	AW70, AW71, AW72	1	1981-97	750086
	Overhaul Kit	AW43D (AW71)	1	1981-88	750085
	<b>BANNER KIT</b> (CONTAINS: All Paper Gaskets, Pan Gasket, Rubber O'Rings, Rubber Lip Seals, Metal Clad Seals, Sealing Rings & Friction Clutches.)				
	Banner Kit	A40D, A42D (AW70) 4 Speed	1	1973-05	751070
	Banner Kit	AW43D (AW71) 4 Speed	1	1974-84	751071
	Banner Kit	AW43D (AW71) 4 Speed	1	1974-84	751072
	<b>MASTER KIT</b> (CONTAINS: All Paper Gaskets, Pan Gasket, Rubber O'Rings, Rubber Lip Seals, Metal Clad Seals, Sealing Rings & Friction Clutches, & Steel Clutch Plates.)				
	Master Kit	A40D, A42D (AW70) 4 Speed	1	1977-85	752085
	Master Kit	A43D	1	1979-88	752086
	Master Kit	A43D	1	1981-88	752088

# TRANSMISSION APPLICATIONS



<b>TOYOTA 4 SPEED OVERDRIVE W/LOCK-UP "DL", "DF", "DE" (ELECTRONIC) MODEL KITS</b>					
ILLUST. #	DESCRIPTION	Application	QTY	YEARS	PART NUMBER
	<b>OVERHAUL KIT</b> (CONTAINS: All Paper Gaskets, Pan Gasket, Rubber O'Rings, Rubber Lip Seals, Metal Clad Seals, SEALING RINGS.)				
	Overhaul Kit	A42DL, A44DL, A45DL, AW372, KM1	1	1984-88	750089
	<b>BANNER KIT</b> (CONTAINS: All Paper Gaskets, Pan Gasket, Rubber O'Rings, Rubber Lip Seals, Metal Clad Seals, Sealing Rings & Friction Clutches)				
	Banner Kit	All except A46DE, AW372L	1	1981-83	751074
	Banner Kit	All except A46DE, AW372L	1	1984-85	751075
	<b>MASTER KIT</b> (CONTAINS: All Paper Gaskets, Pan Gasket, Rubber O'Rings, Rubber Lip Seals, Metal Clad Seals, Sealing Rings & Friction Clutches, & Steel Clutch Plates.)				
	Master Kit	All except A46DE, AW372L	1	1981-83	752089
	Master Kit	All except A46DE, AW372L	1	1984-88	752091
	<b>GASKET &amp; RUBBER COMPONENT</b>				
<b>H4</b>	Pan Gasket	cork & rubber	1	1973-94	749039

# TRANSMISSION APPLICATIONS



TOYOTA			A55, A55F		
ILLUST. #	DESCRIPTION	Application	QTY	YEARS	PART NUMBER
	<b>FILTER KIT</b>				
	Filter Kit	2WD	1	1979-88	745076
	Filter Kit	4WD	1	1982-88	745077
	<b>FILTER</b>				
<b>E1</b>	Filter	2WD	1	1979-88	746081
<b>E1</b>	Filter	4WD	1	1982-88	746082
	<b>METAL CLAD SEAL</b>				
	Front Pump		1	1979-88	759051
	<b>OVERHAUL KIT</b> (CONTAINS: All Paper Gaskets, Pan Gasket, Rubber O'Rings, Rubber Lip Seals, Metal Clad Seals, SEALING RINGS.)				
	Overhaul Kit	4WD - A55, A55F, AL21, AL25	1	1979-up	750105
	Overhaul Kit	2WD - A55, AL10, AL21	1	1979-up	750104
	<b>BANNER KIT</b> (CONTAINS: All Paper Gaskets, Pan Gasket, Rubber O'Rings, Rubber Lip Seals, Metal Clad Seals, Sealing Rings & Friction Clutches)				
	Banner Kit	2WD - A55	1	1979-88	751089
	<b>MASTER KIT</b> (CONTAINS: All Paper Gaskets, Pan Gasket, Rubber O'Rings, Rubber Lip Seals, Metal Clad Seals, Sealing Rings & Friction Clutches, & Steel Clutch Plates.)				
	Master Kit	4WD - A55, A55F	1	1979-88	752104
	Master Kit	2WD - A55	1	1979-88	752103
	<b>GASKET &amp; RUBBER COMPONENT</b>				
<b>E3</b>	Gasket, Oil pan	cork & rubber	1	1979-88	749055
	<b>BUSHING</b>				
<b>A4</b>	Oil pump body		1	1979-88	755125
<b>D5</b>	Center support		1	1979-88	755140

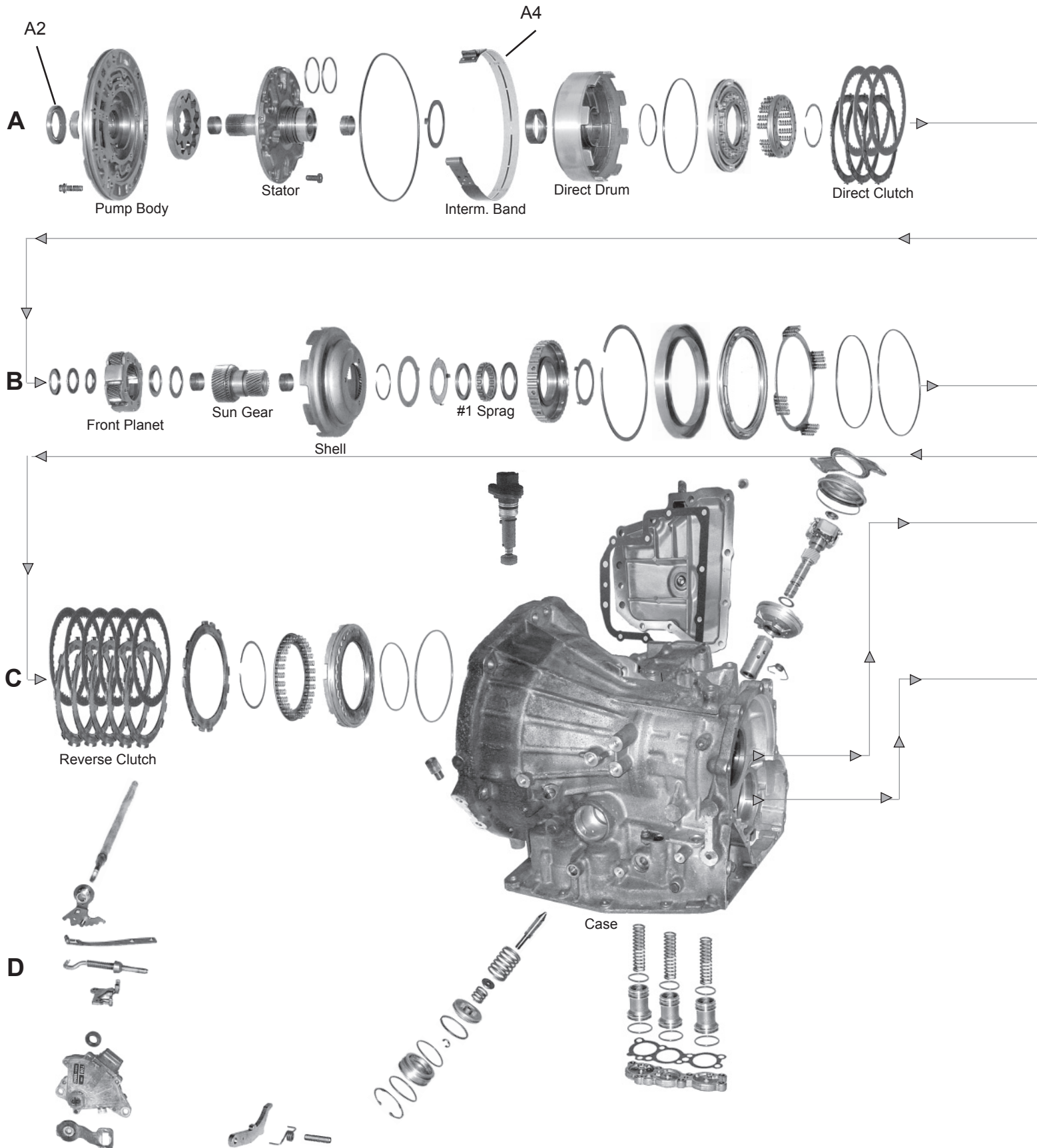





# TRANSMISSION APPLICATIONS

<b>TOYOTA</b>		<b>A130L, A131L, A132, A132L, MX1</b>			
<b>ILLUST. #</b>	<b>DESCRIPTION</b>	<b>Application</b>	<b>QTY</b>	<b>YEARS</b>	<b>PART NUMBER</b>
	<b>FILTER KIT</b>				
	Filter Kit	1 1/8" pickup	1	1983-01	745112
	<b>FILTER</b>				
<b>G1</b>	Filter	1 1/8" pickup	1	1983-01	746099
	<b>METAL CLAD SEAL</b>				
<b>A2</b>	Front pump body		1	1984-00	759051
	Manual control shaft		1	1983-00	759052-2
	<b>OVERHAUL KIT (CONTAINS: All Paper Gaskets, Pan Gasket, Rubber O'Rings, Rubber Lip Seals, Metal Clad Seals, SEALING RINGS.)</b>				
	Overhaul Kit		1	1984-88	750124
	<b>BANNER KIT (CONTAINS: All Paper Gaskets, Pan Gasket, Rubber O'Rings, Rubber Lip Seals, Metal Clad Seals, Sealing Rings &amp; Friction Clutches.)</b>				
	Banner Kit		1	1984-99	751110
	<b>MASTER KIT (CONTAINS: All Paper Gaskets, Pan Gasket, Rubber O'Rings, Rubber Lip Seals, Metal Clad Seals, Sealing Rings &amp; Friction Clutches, &amp; Steel Clutch Plates)</b>				
	Master Kit		1	1984-88	752122
	<b>GASKET &amp; RUBBER COMPONENT</b>				
<b>G3</b>	Gasket, Oil pan		1	1984-88	749057
	<b>BAND</b>				
<b>B4</b>	Coast brake	2nd	1	1983-88	767037
	<b>BUSHING</b>				
	Oil pump housing		1	1983-99	755125
	Stator support	Front	1	1983-99	755142

# TOYOTA

FWD 4 Speed

## A140E / A140L / A141E / A142E

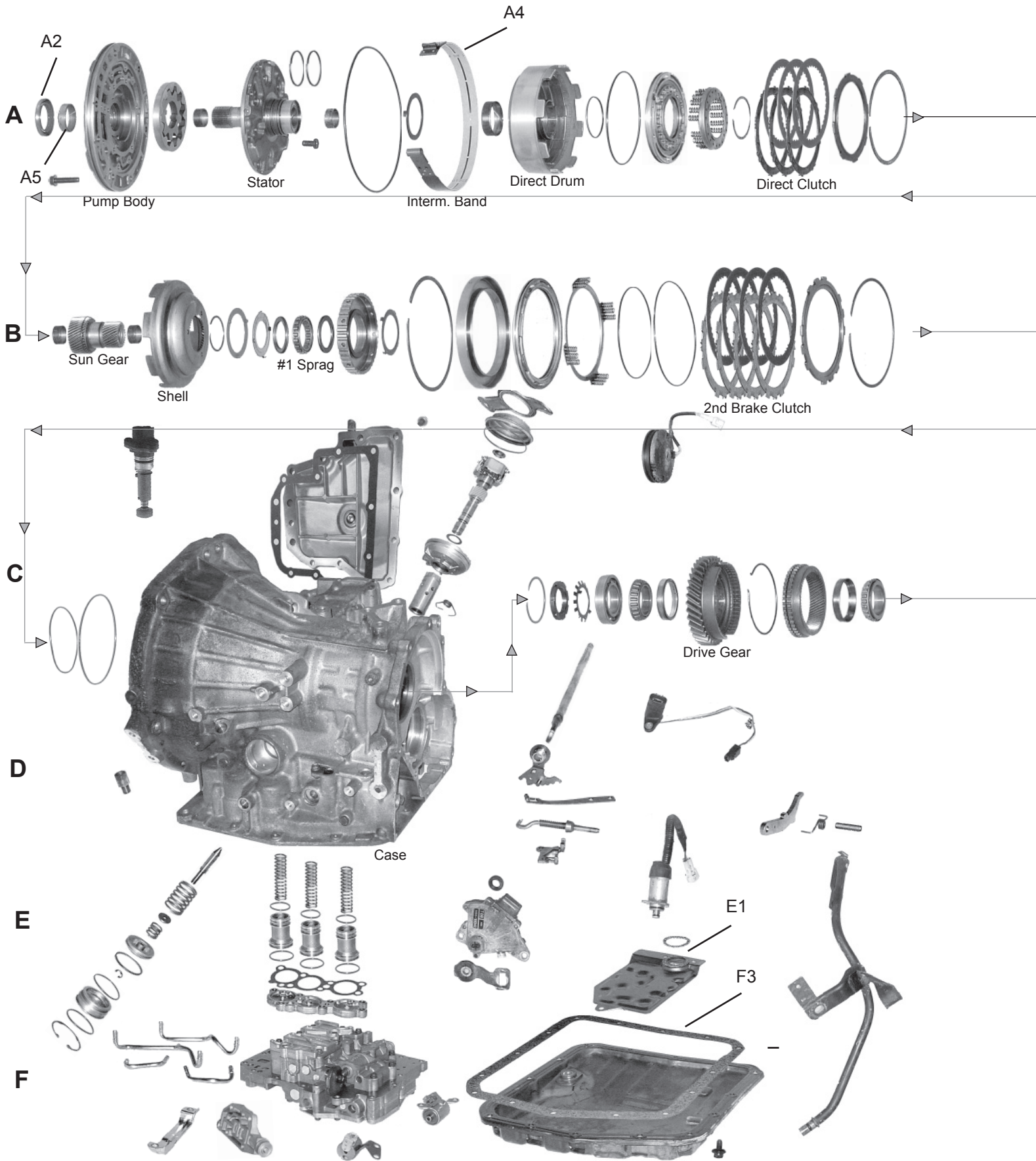

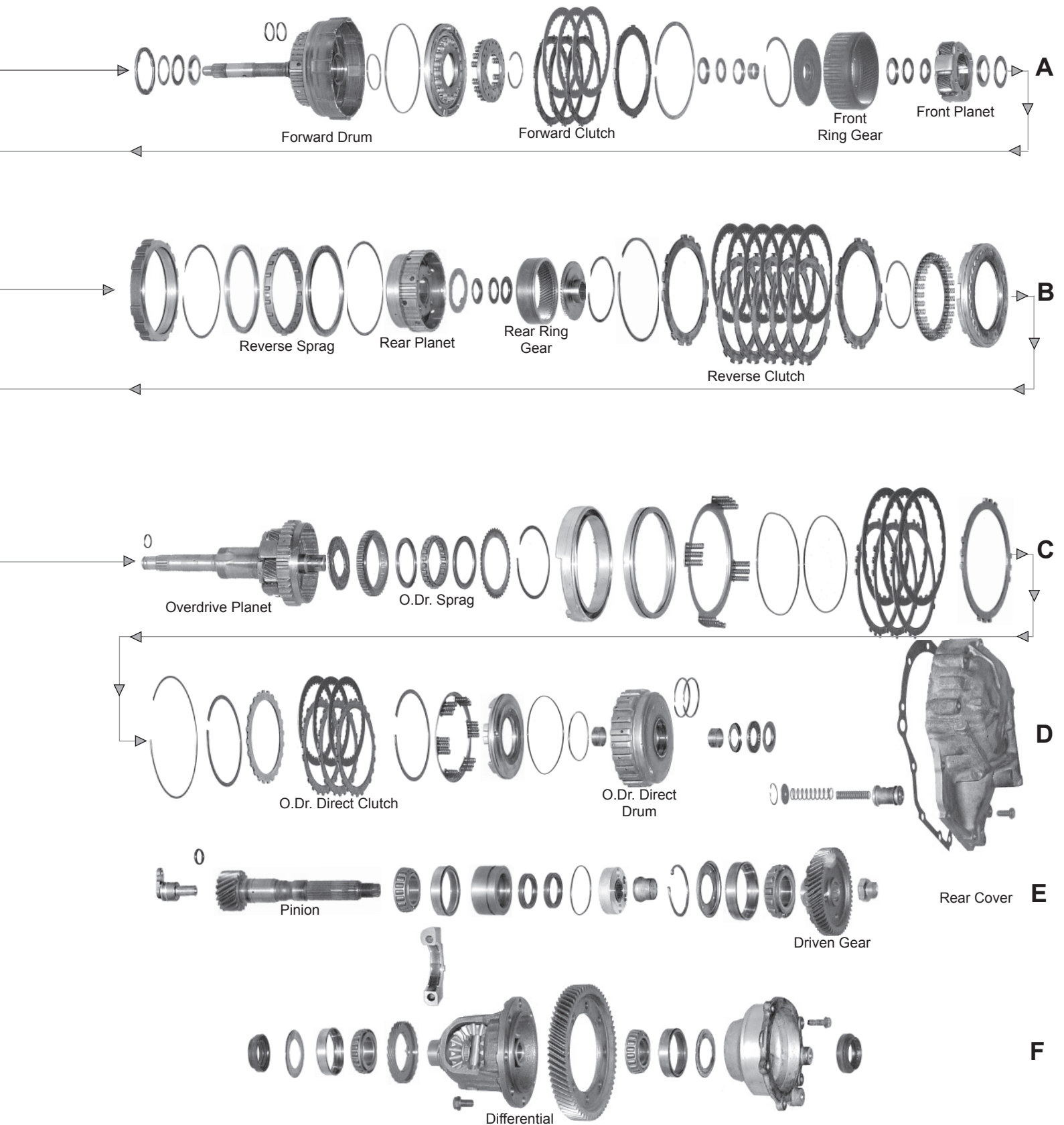

# TRANSMISSION APPLICATIONS

<b>TOYOTA</b>		<b>A140, A140E, A140L, A141, A141E</b>			
ILLUST. #	DESCRIPTION	Application	QTY	YEARS	PART NUMBER
	<b>FILTER KIT</b>				
	Filter Kit	1-1/8" pick-up	1	1988-98	745112
	Filter Kit	4 Cyl. Camry	1	1988-99	745114
	<b>FILTER</b>				
H1	Filter	1-1/8" pick-up	1	1988-98	746099
H1	Filter	4 Cyl. Camry	1	1988-99	746104
	<b>METAL CLAD SEAL</b>				
A2	Front pump body		1	1983-97	759051
	Manual lever shaft		1	1983-02	759052-2
	<b>SOLENOID</b>				
	Solenoid	1-2 shift	2	1983-02	771009
	Solenoid	1 shift	1	1983-02	771007
	Solenoid	2 shift	1	1983-02	771008
	<b>OVERHAUL KIT</b> (CONTAINS: All Paper Gaskets, Pan Gasket, Rubber O'Rings, Rubber Lip Seals, Metal Clad Seals, SEALING RINGS.)				
	Overhaul Kit		1	1983-95	750127
	<b>BANNER KIT</b> (CONTAINS: All Paper Gaskets, Pan Gasket, Rubber O'Rings, Rubber Lip Seals, Metal Clad Seals, Sealing Rings & Friction Clutches.)				
	Banner Kit	A140E, A140L	1	1983-86	751109
	Banner Kit	Camry 1987-up - Celica 1986-89	1	1986-95	751108
	Banner Kit	A142L	1	1986-89	751113
	<b>MASTER KIT</b> (CONTAINS: All Paper Gaskets, Pan Gasket, Rubber O'Rings, Rubber Lip Seals, Metal Clad Seals, Sealing Rings & Friction Clutches, & Steel Clutch Plates)				
	Master Kit	A140E, A140L To 6/86	1	1983-86	752121
	Master Kit	Camry 1987-up - Celica 1986-89	1	1986-95	752126
	<b>GASKET &amp; RUBBER COMPONENT</b>				
H3	Gasket, Oil pan	cork & rubber	1	1983-96	749057
	<b>BAND</b>				
A4	Coast brake	2nd	1	1983-89	767037
	<b>BUSHING</b>				
A5	Oil pump housing		1	1983-02	755125

# TOYOTA

FWD 4 Speed Underdrive

## A240E / A240L / A241E / A241L A241H A243L / A244E / A245E / A247E

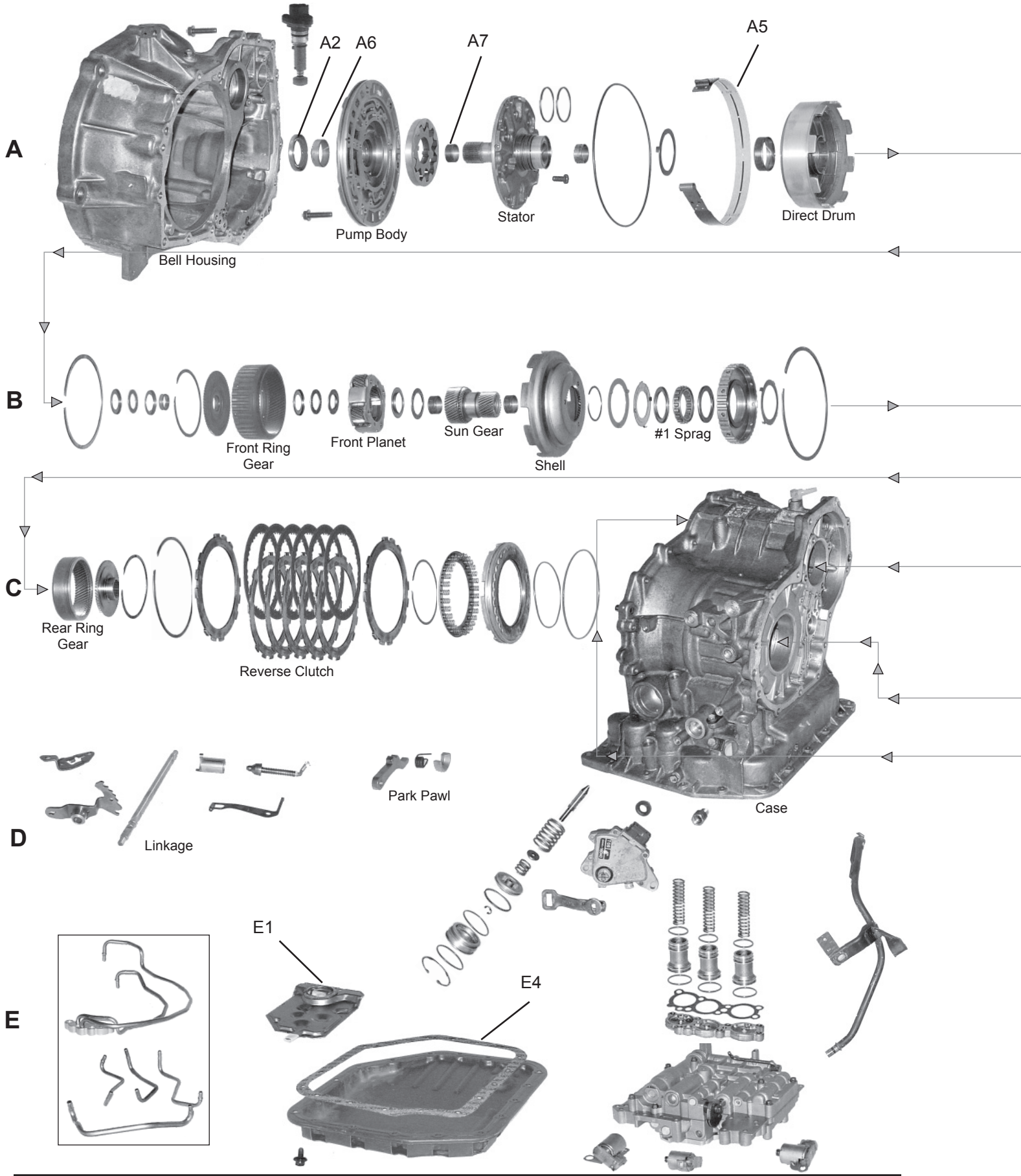



# TOYOTA

RWD 4 Speed

A340E / A340H / A340F / AW4

A341E / A343E / 30-40LE

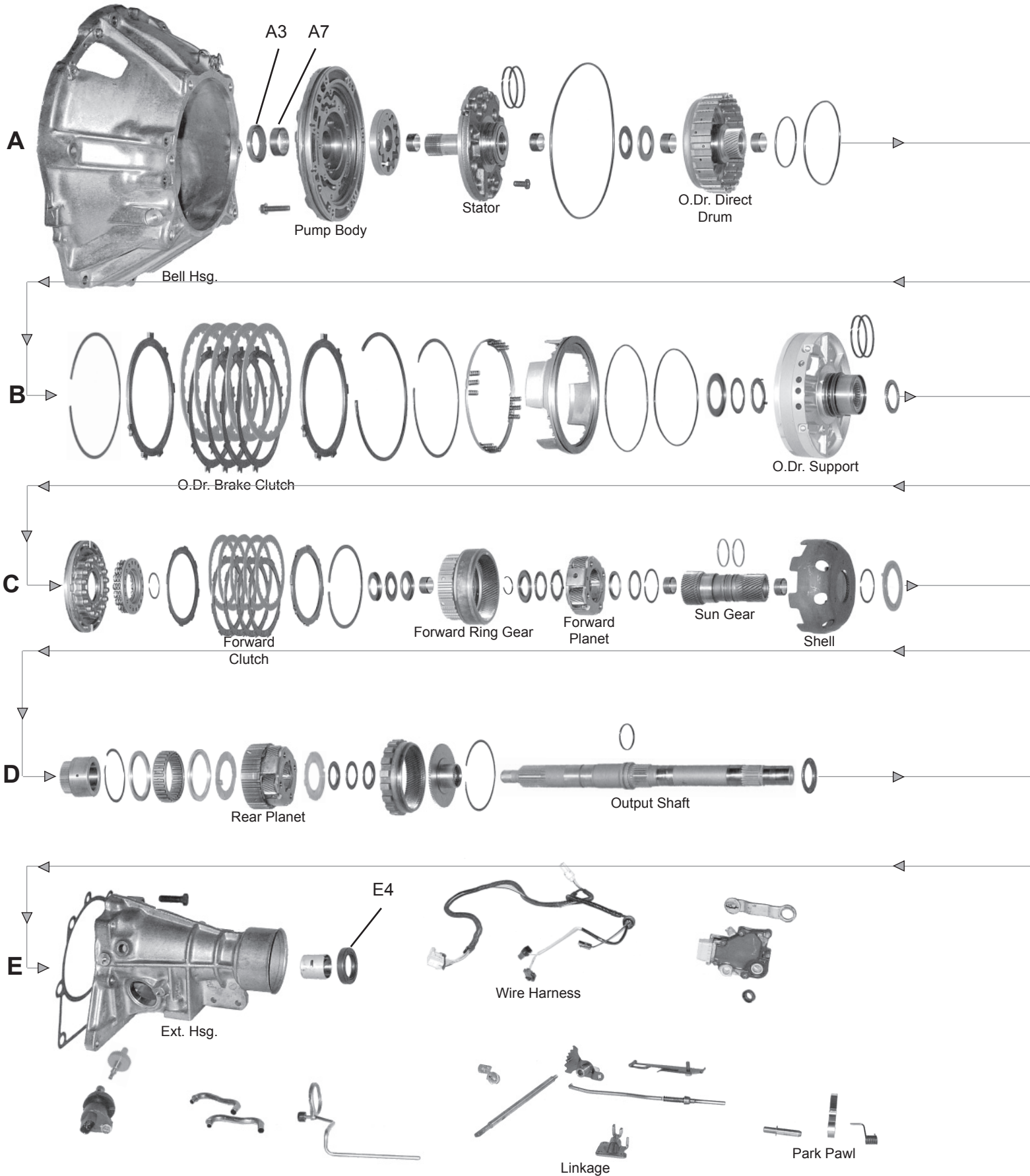



# TOYOTA

## RWD 4 Speed

# A340E / A340H / A340F / AW4

# A341E / A343E / 30-40LE

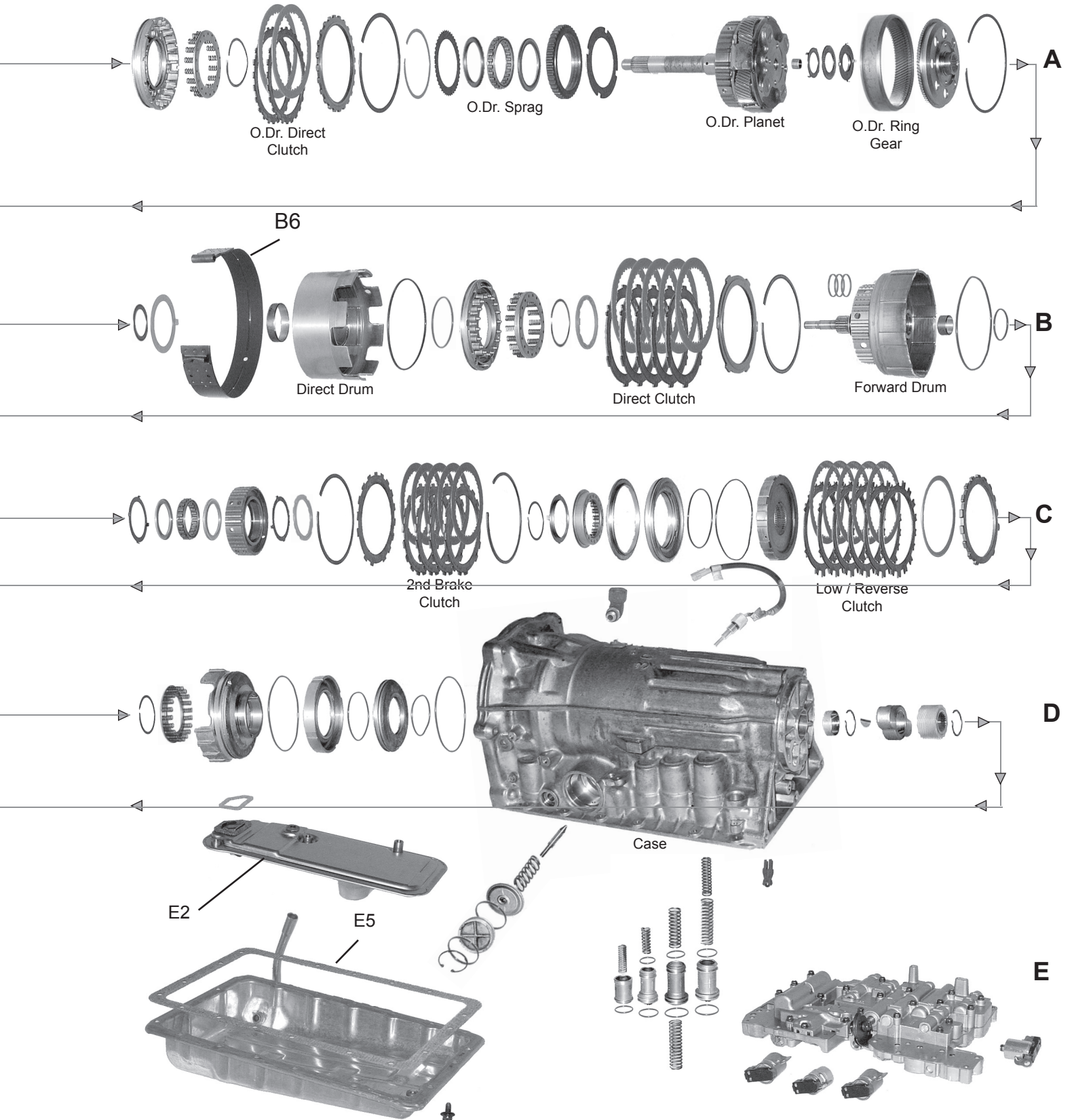

# TRANSMISSION APPLICATIONS

<b>TOYOTA</b>						<b>A240E, A240L, A241E, A241H, A241L, A243L, A244E, A245E, A246E</b>					
ILLUST. #	DESCRIPTION	Application	QTY	YEARS	PART NUMBER						
	<b>FILTER KIT</b>										
	Filter Kit	From 4/84 - A240E, A240L, A241E, A241L, A243E	1	1984-97	745093						
	Filter Kit	A245E, A245L w/Cork & rubber gasket	1	1993-98	745139						
	Filter Kit	Prizm	1	1998	745139						
	<b>FILTER</b>										
<b>H1</b>	Filter	From 4/84 - A240E, A240L, A241E, A241L, A243E	1	1984-98	746100						
	<b>METAL CLAD SEAL</b>										
<b>A2</b>	Front pump body		1	1985-97	759051						
<b>A2</b>	Front pump body - Prizm	Prizm	1	1998	759051						
<b>H3</b>	Manual lever shaft			1985-02	759052-2						
	<b>SOLENOID</b>										
	Solenoid	Shift,	1	1983-02	771009						
	Solenoid	Shift, FWD w/4 Speed	1	1987-92	771009						
	Solenoid	Overdrive	1	1983-92	771006						
	Solenoid	Overdrive, 2WD	1	1996-97	771006						
	Solenoid	Overdrive, AWD	1	1988-92	771006						
	Solenoid	Overdrive, FWD 1987-92, FWD w/4 Speed 1989-93	1	1987-93	771006						
	<b>SOLENOID KIT</b>										
	SOLENOID Kit		3	1983-02	771048						
	SOLENOID Kit		3	1983-02	771048						
	<b>OVERHAUL KIT</b> (CONTAINS: All Paper Gaskets, Pan Gasket, Rubber O'Rings, Rubber Lip Seals, Metal Clad Seals, Sealing Rings.)										
	Banner Kit	A240E, A240L, A241E, A241L	1	1983-02	750123						
	<b>BANNER KIT</b> (CONTAINS: All Paper Gaskets, Pan Gasket, Rubber O'Rings, Rubber Lip Seals, Metal Clad Seals, Sealing Rings & Friction Clutches.)										
	Banner Kit		1	1983-02	751111						
	<b>MASTER KIT</b> (CONTAINS: All Paper Gaskets, Pan Gasket, Rubber O'Rings, Rubber Lip Seals, Metal Clad Seals, Sealing Rings & Friction Clutches, & Steel Clutch Plates)										
	Master Kit		1	1983-02	752124						
	<b>GASKET &amp; RUBBER COMPONENT</b>										
<b>H4</b>	Gasket, Oil pan - A245E, A246E	Except 245E, Cork & Neoprene	1	1985-97	749195						
<b>H4</b>	Gasket, Oil pan	Cork & Rubber, A245E, A246E	1	1993-99	749195						
	<b>BAND</b>										
<b>A5</b>	Band	Coast brake - 2nd	1	1985-02	767037						
	<b>BUSHING</b>										
<b>A6</b>	Bushing	Oil pump housing	1	1985-02	755125						
<b>A7</b>	Bushing	Stator Support - Front	1	1985-02	755142						

# TRANSMISSION APPLICATIONS

<b>TOYOTA</b>		<b>A340E, A340H, A340F, A343F, AW4, AW30, A341E, 30-40LE</b>			
<b>ILLUST. #</b>	<b>DESCRIPTION</b>	<b>Application</b>	<b>QTY</b>	<b>YEARS</b>	<b>PART NUMBER</b>
	<b>FILTER KIT</b>				
	Filter Kit	A340E - 2WD	1	1985-97	745116
	Filter Kit	A340H - 4WD - except. Jeep	1	1985-95	745117
	Filter Kit	A341E - Lexus	1	1991-92	745141
	Filter Kit	AW4, A340 - Jeep	1	1987-01	745118
	Filter Kit	A340F	1	1996-99	746166
	Filter Kit	A340F - 4WD	1	1996-01	745186
	Filter Kit	A341E - except. GS300	1	1993-98	745185
	Filter Kit	A341E - GS300	1	1993-95	745193
	Filter Kit	A343 - Landcruiser	1	1995-99	745165
	<b>FILTER</b>				
<b>G1</b>	Filter	A340E - 2WD	1	1985-96	746106
<b>G2</b>	Filter	A340H - 4WD - except. Jeep	1	1985-95	746128
<b>G1</b>	Filter	A341E - Lexus	1	1991-92	746150
<b>G1</b>	Filter	AW4, A340 - Jeep	1	1987-01	746177
	<b>SOLENOID</b>				
	Solenoid	Shift, 2WD	1	1985-02	771009
	Solenoid	Shift, 4WD	1	1985-99	771009
	Solenoid	Shift, w/Supercharger	1	1995-97	771009
	<b>SOLENOID KIT</b>				
	Solenoid Kit		1	1985-02	771050
	<b>METAL CLAD SEAL</b>				
<b>A3</b>	Front pump body		1	1985-02	759051
<b>G4</b>	Extension housing		1	1985-02	759046
	Manual lever shaft		2	1985-02	759052-2
	Transfer case adapter	AW4	1	1987-96	759092
	<b>OVERHAUL KIT</b> (CONTAINS: All Paper Gaskets, Pan Gasket, Rubber O'Rings, Rubber Lip Seals, Metal Clad Seals, Sealing Rings.)				
	Overhaul Kit	Kit - A340E, H	3	1985-95	750131
	<b>BANNER KIT</b> (CONTAINS: All Paper Gaskets, Pan Gasket, Rubber O'Rings, Rubber Lip Seals, Metal Clad Seals, Sealing Rings & Friction Clutches.)				
	Banner Kit	w/o Turbo	1	1985-02	751122
	Banner Kit	Turbo	1	1985-98	751123
	<b>MASTER KIT</b> (CONTAINS: All Paper Gaskets, Pan Gasket, Rubber O'Rings, Rubber Lip Seals, Metal Clad Seals, Sealing Rings & Friction Clutches, & Steel Clutch Plates)				
	Master Kit	w/o Turbo	1	1985-02	752133
	Master Kit	Turbo	1	1985-98	752134
	<b>GASKET &amp; RUBBER COMPONENT</b>				
<b>G5</b>	Gasket & Rubber Component	Pan Gasket - cork & Rubber	1	1985-02	749042
	<b>BAND</b>				
<b>C6</b>	Band	Brake	1	1985-02	767047
	<b>BUSHING</b>				
<b>A7</b>	Bushing	Front pump body	1	1985-02	755125
<b>A8</b>	Bushing	Stator Support - Front - 17mm wide	1	1985-02	755142

# TOYOTA

RWD 4 Speed

# A440F / A442F SAMURAI

# HJ60 / FJ62 FJ80

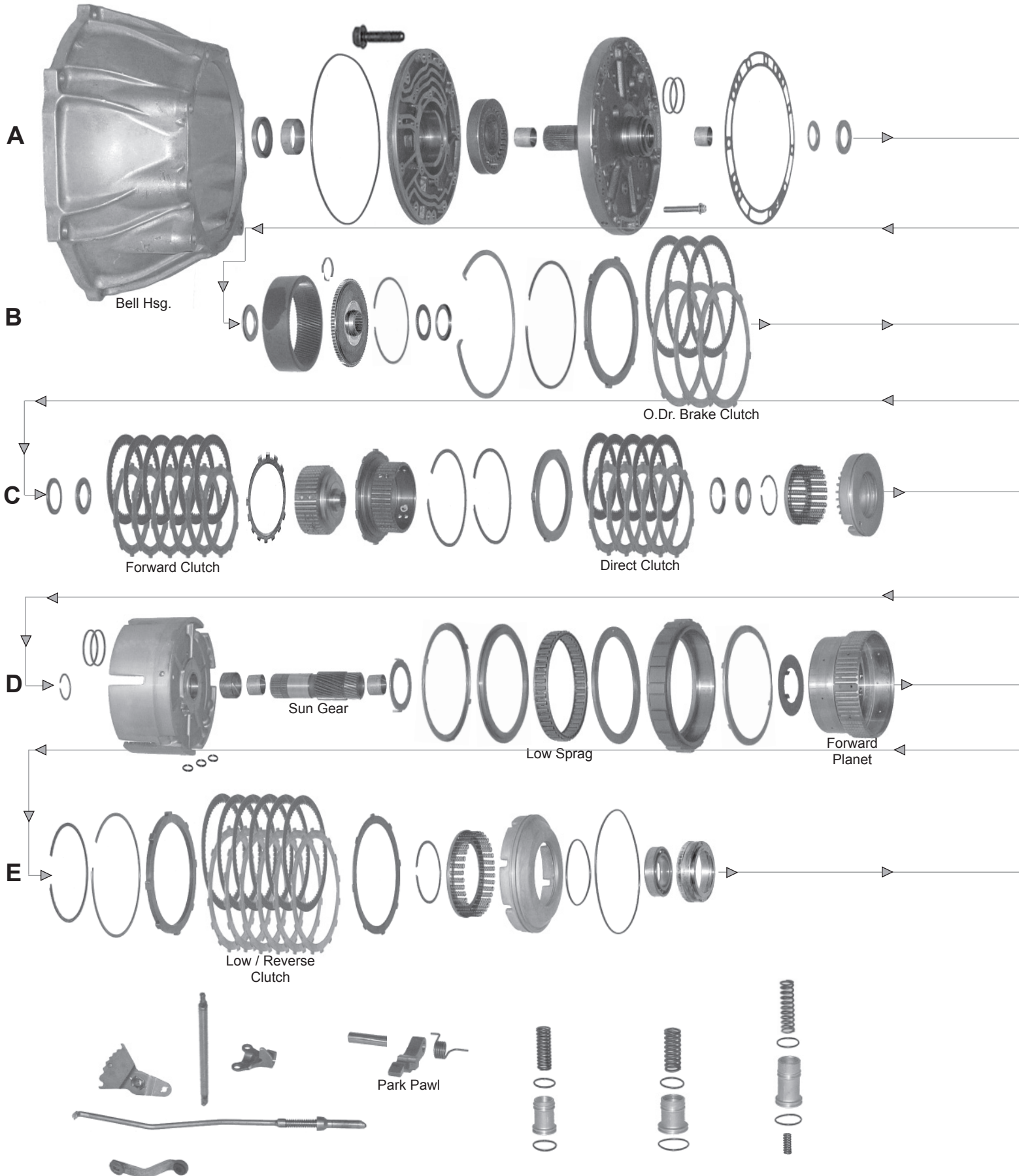

# TOYOTA

RWD 4 Speed

# A440F / A442F SAMURAI

## HJ60 / FJ62 FJ80

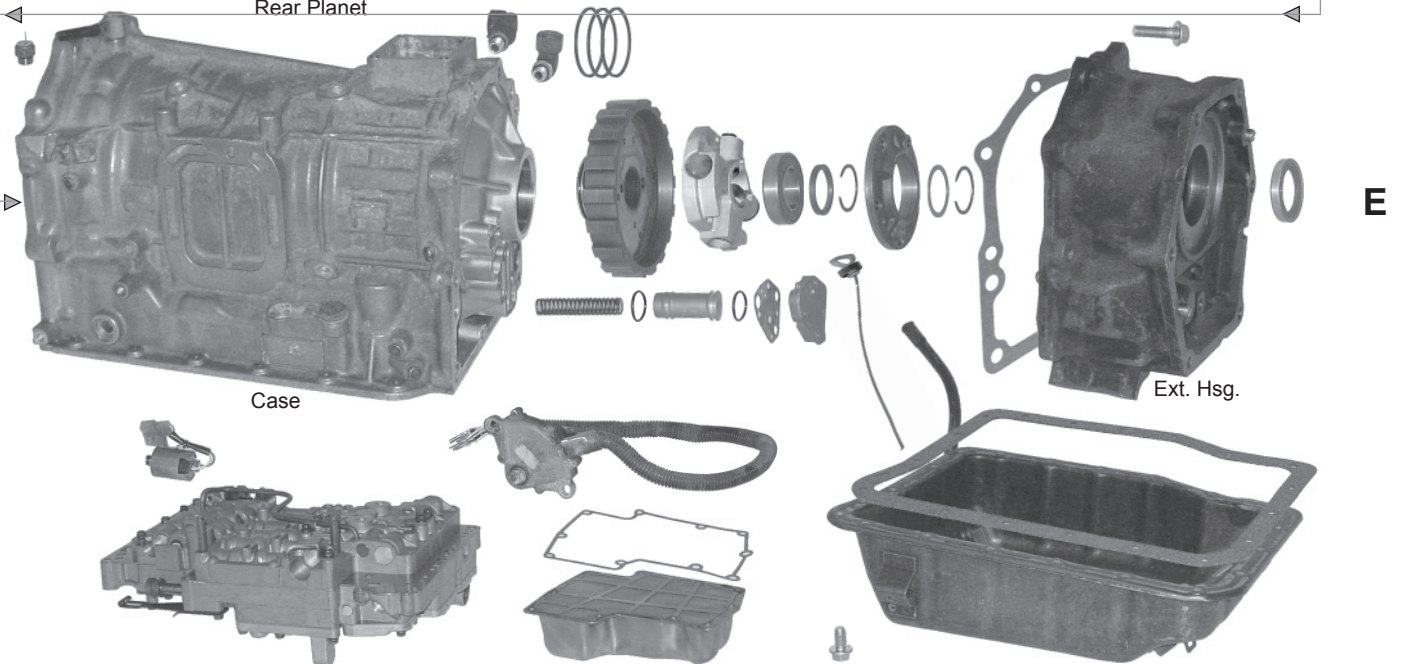
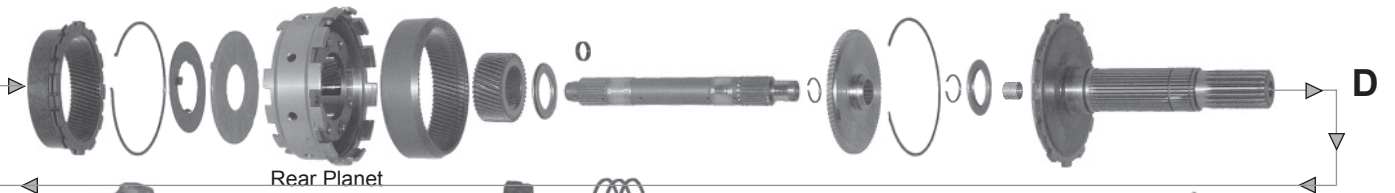
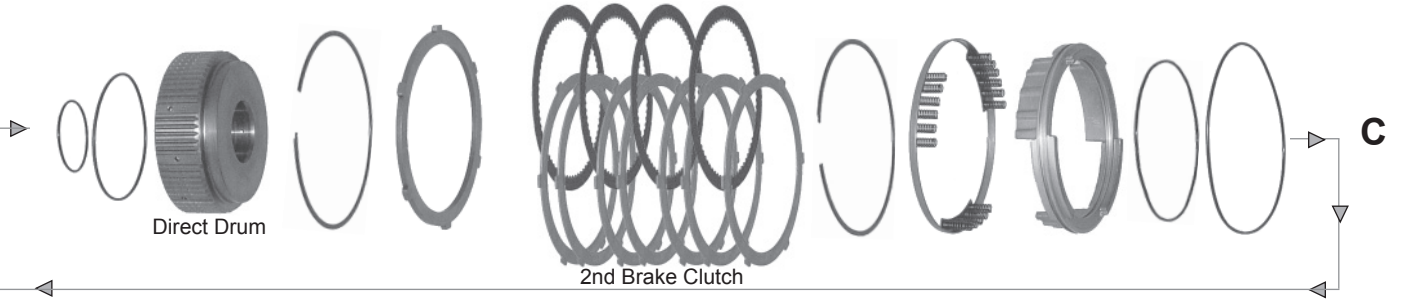
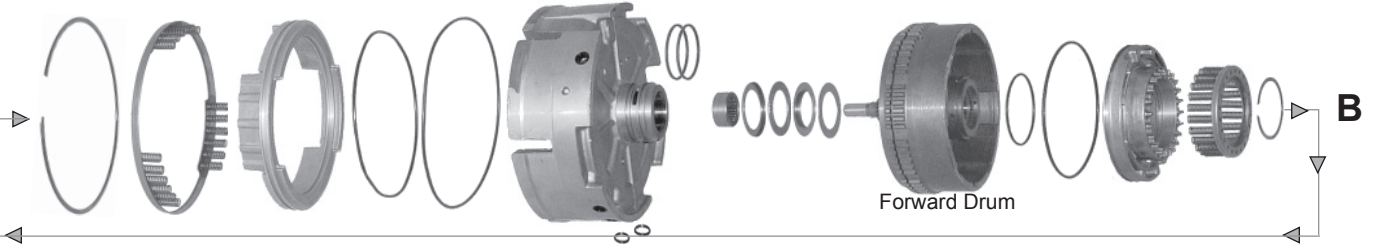
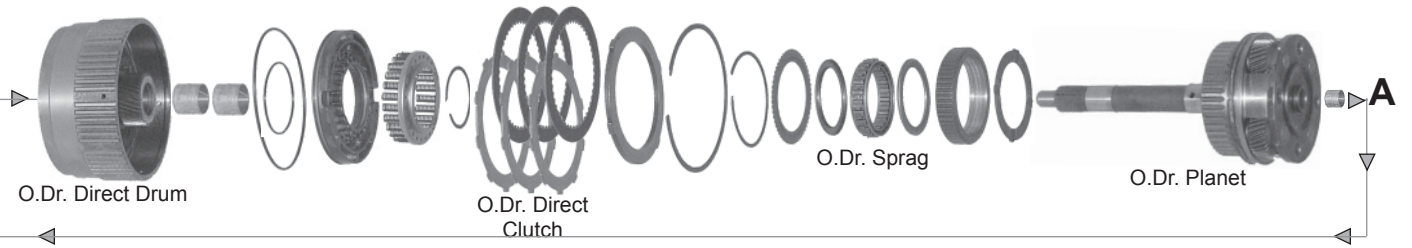

# TRANSMISSION APPLICATIONS

<b>TOYOTA</b>		<b>A440F, A440L, A442F, SAMURAI HJ60, FJ62, FJ80</b>			
ILLUST. #	DESCRIPTION	Application	QTY	YEARS	PART NUMBER
	<b>FILTER KIT</b>				
	Filter Kit	A440F, A440L - 2.00" thick	1	1985-92	745142
	<b>FILTER</b>				
<b>G1</b>	Filter	A440F, A440L - .625" thick	1	1985-92	746112
<b>G1</b>	Filter	A440F, A440L - 2.00" thick	1	1985-92	746111
	<b>METAL CLAD SEAL</b>				
	Manual lever shaft		2	1985-92	759052-2
	<b>OVERHAUL KIT</b> (CONTAINS: All Paper Gaskets, Pan Gasket, Rubber O'Rings, Rubber Lip Seals, Metal Clad Seals, Sealing Rings.)				
	Overhaul Kit		1	1985-89	750150
	<b>MASTER KIT</b> (CONTAINS: All Paper Gaskets, Pan Gasket, Rubber O'Rings, Rubber Lip Seals, Metal Clad Seals, Sealing Rings & Friction Clutches, & Steel Clutch Plates)				
	Master Kit		1	1985-89	752152
	<b>GASKET &amp; RUBBER COMPONENT</b>				
<b>G2</b>	Pan Gasket		1	1985-92	749225

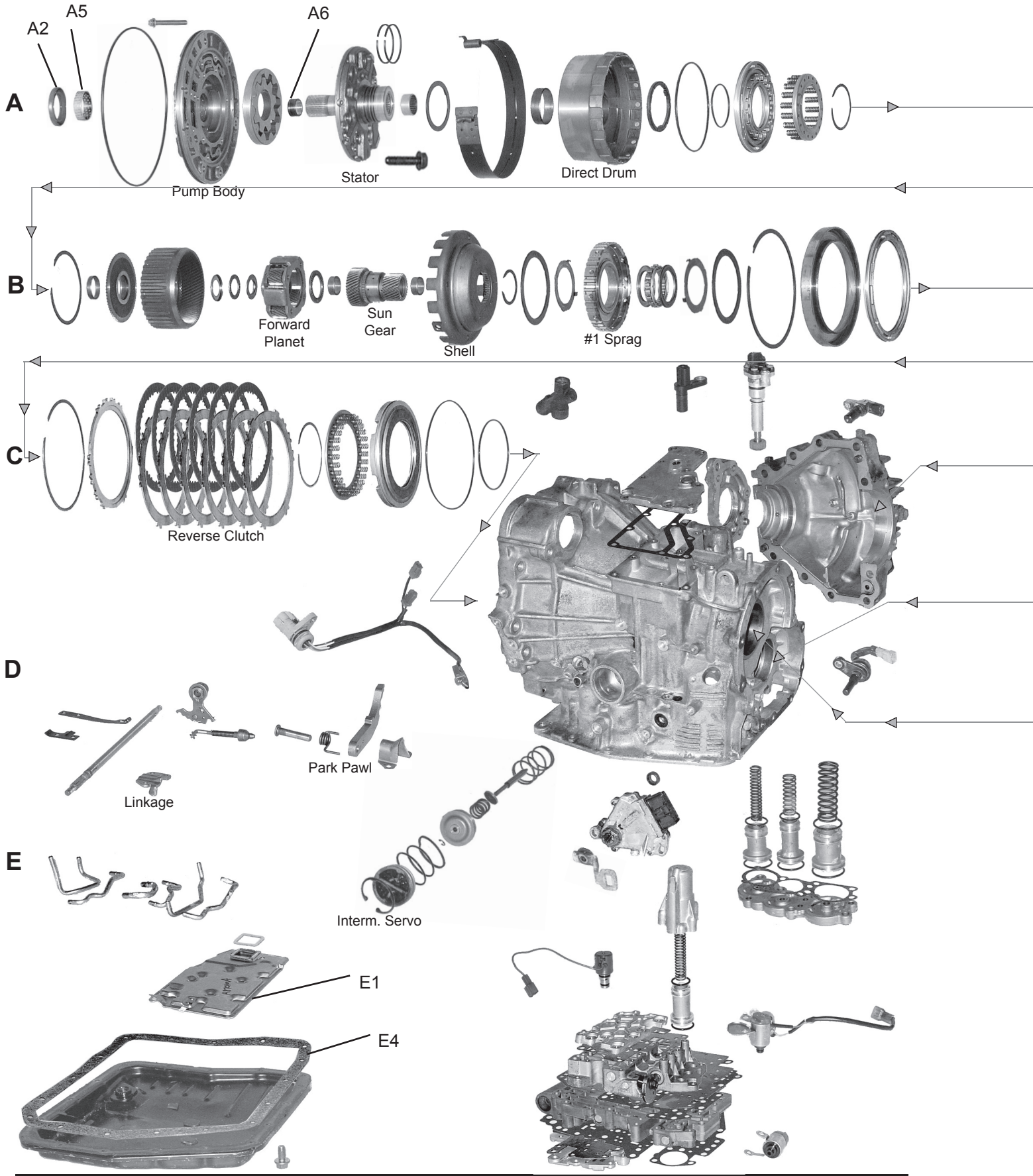

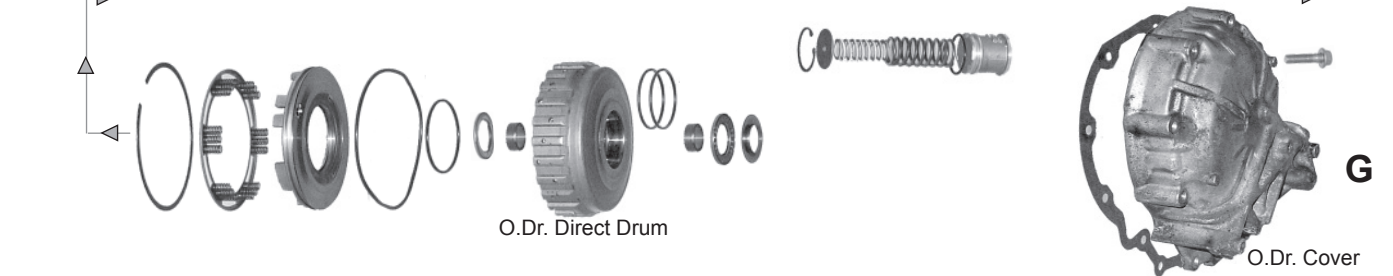
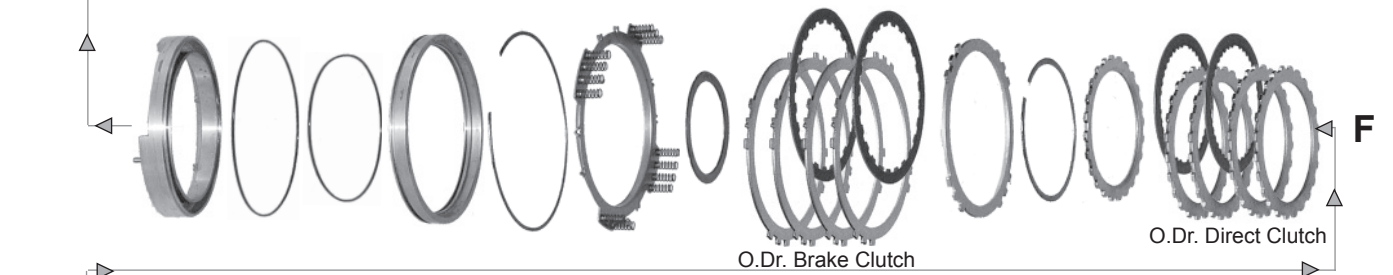
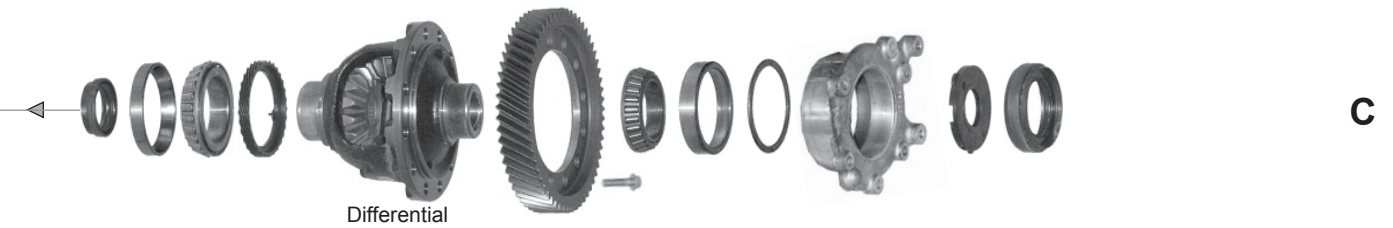



# TRANSMISSION APPLICATIONS

TOYOTA			A540E, A540H, A541E		
ILLUST. #	DESCRIPTION	Application	QTY	YEARS	PART NUMBER
	<b>FILTER KIT</b>				
	Filter Kit		1	1988-97	745113
	Filter Kit	A541E	1	1994-01	745167
	<b>FILTER KIT</b>				
H1	Filter		1	1988-97	745113
	<b>METAL CLAD SEAL</b>				
A2	Front Pump		1	1988-04	759051
H3	Manual lever shaft		1	1988-04	759052-2
	<b>Solenoid Kit</b>				
	Solenoid Kit		1	1988-up	771051
	<b>OVERHAUL KIT</b> (CONTAINS: All Paper Gaskets, Pan Gasket, Rubber O'Rings, Rubber Lip Seals, Metal Clad Seals, Sealing Rings.)				
	Overhaul Kit		1	1988-90	750126
	Overhaul Kit	To 6/1991	1	1991	750126
	Overhaul Kit		1	1992-93	750005
	Overhaul Kit	To 6/1991	1	1991	750005
	<b>BANNER KIT</b> (CONTAINS: All Paper Gaskets, Pan Gasket, Rubber O'Rings, Rubber Lip Seals, Metal Clad Seals, Sealing Rings & Friction Clutches)				
	Master Kit		1	1988-91	752127
	Master Kit		1	1992-04	752007
	<b>GASKET &amp; RUBBER COMPONENT</b>				
H4	Pan Gasket		1	1988-97	749068
	<b>BUSHING</b>				
	Oil pump body		1	1988-04	755125
	Stator Support	Front - 17mm wide	1	1988-04	755142

# TOYOTA

FWD 4 Speed

## U140E / U140F / U240 / U340E

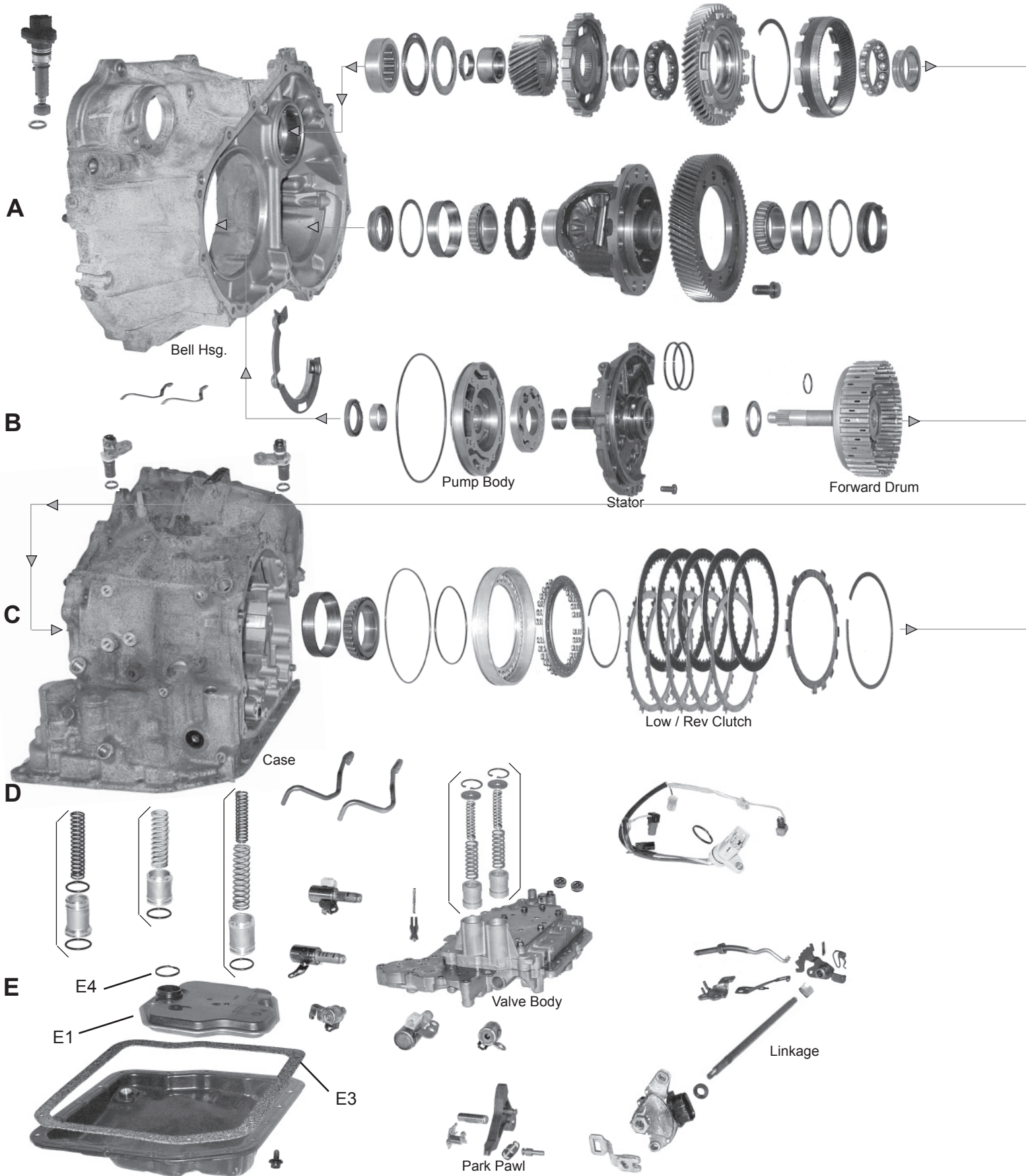

# TOYOTA

FWD 4 Speed

U140E / U140F / U240 / U340E

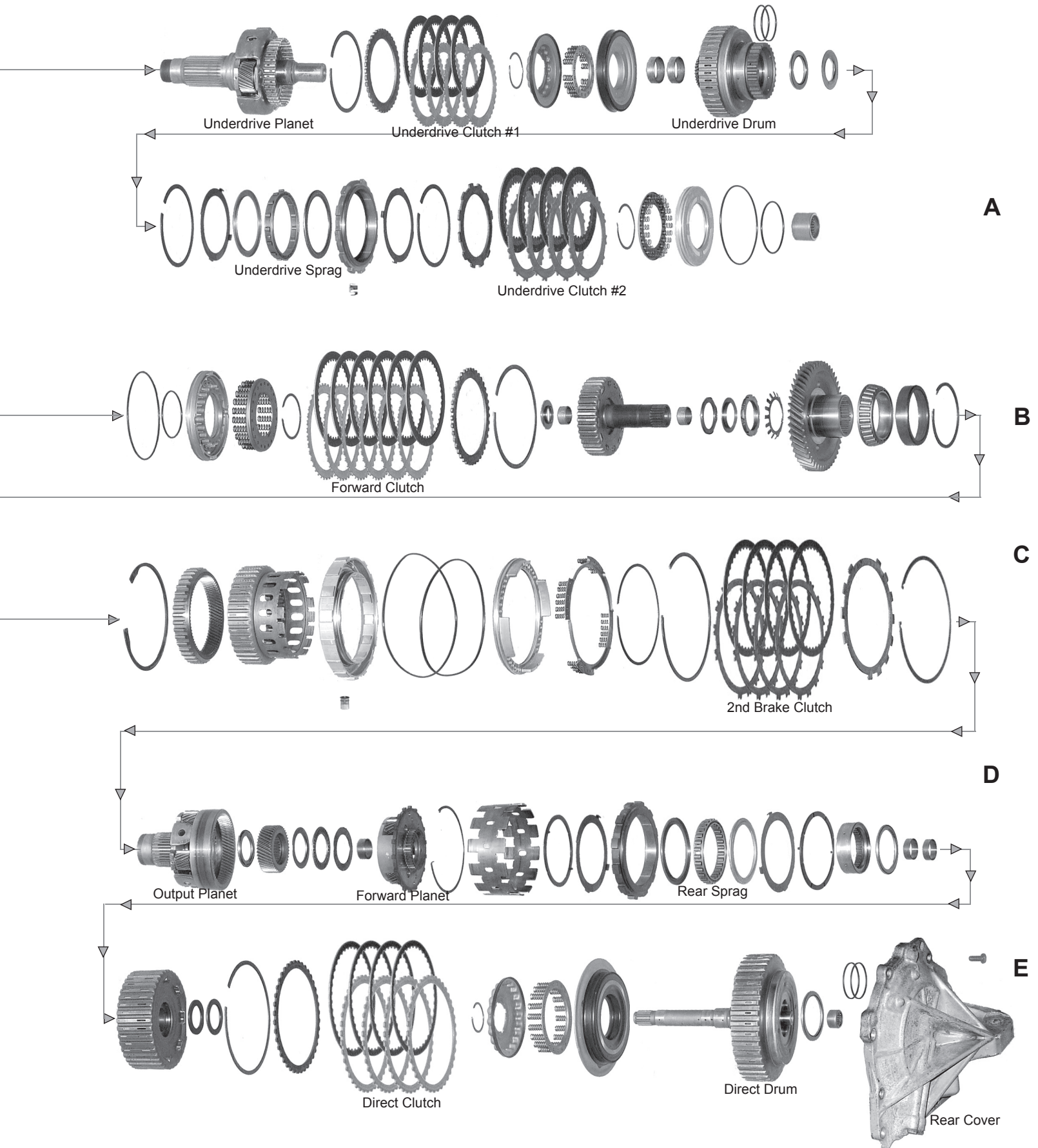

# TRANSMISSION APPLICATIONS

<b>TOYOTA</b>		<b>U140E, U140F, U240, U340E</b>			
ILLUST. #	DESCRIPTION	Application	QTY	YEARS	PART NUMBER
	<b>FILTER KIT</b>				
	Filter Kit	U140E, U140F	1	1999-01	745192
	Filter Kit	U240	1	2000-01	745188
	Filter Kit	U340E	1	2000-01	745189
	<b>GASKET &amp; RUBBER COMPONENT</b>				
	Pan gasket		1	1999-01	749241

**A**

FRONT PUMP ASSEMBLY

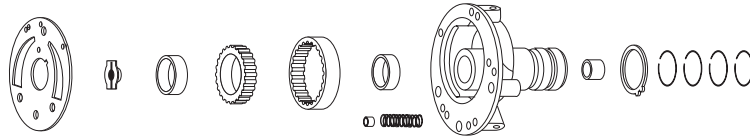

**B**

FRONT BAND, DIRECT & REVERSE CLUTCH ASSEMBLY

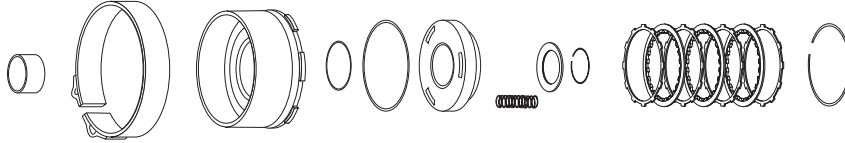

**C**

FORWARD CLUTCH ASSEMBLY

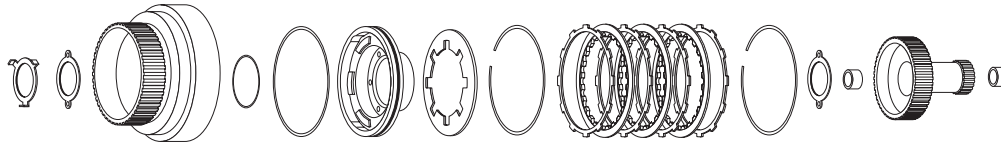

**D**

PLANETARY ASSEMBLY

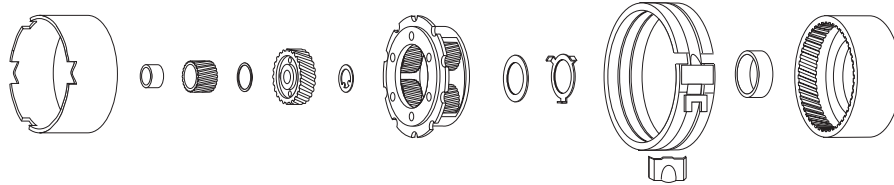

**E**

CASE, PAN GASKET, PAN, REAR AXLE HOUSING, GOVERNOR, FINAL DRIVE, SERVOS: KICKDOWN & REVERSE, ACCUMULATOR & MODULATOR

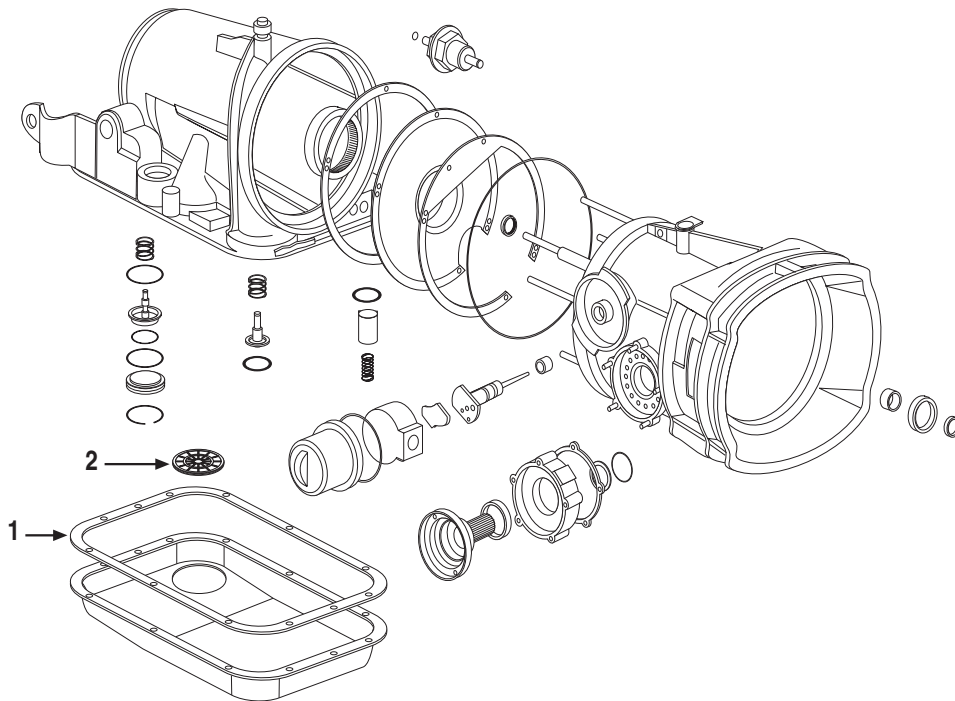

**VOLKSWAGEN  
003**

# VOLKSWAGEN / AUDI

FWD 4 Speed

## AG4 (095 / 096 / 01M)(098 / 01P)

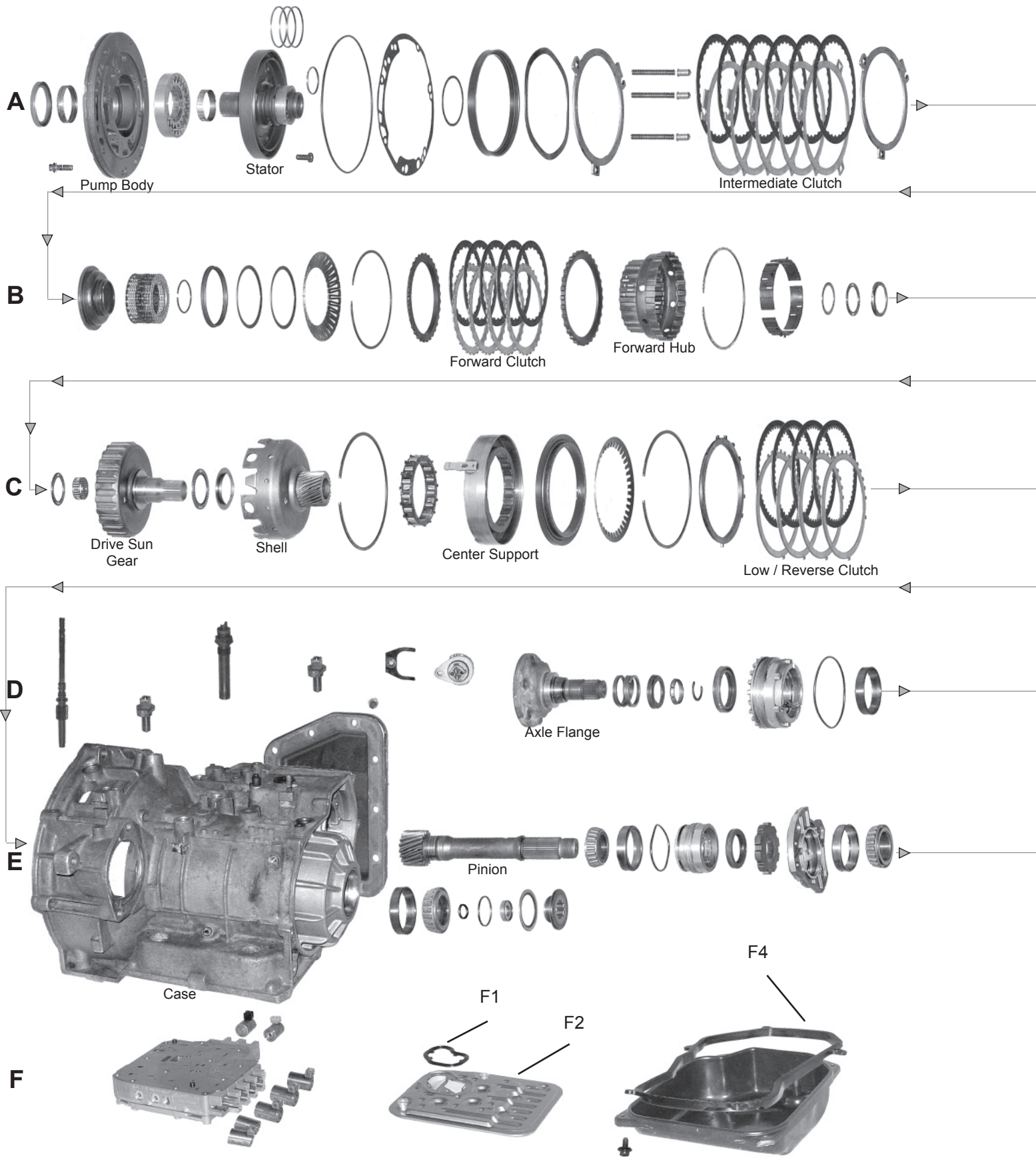

# VOLKSWAGEN / AUDI

FWD 4 Speed

## AG4 (095 / 096 / 01M)(098 / 01P)

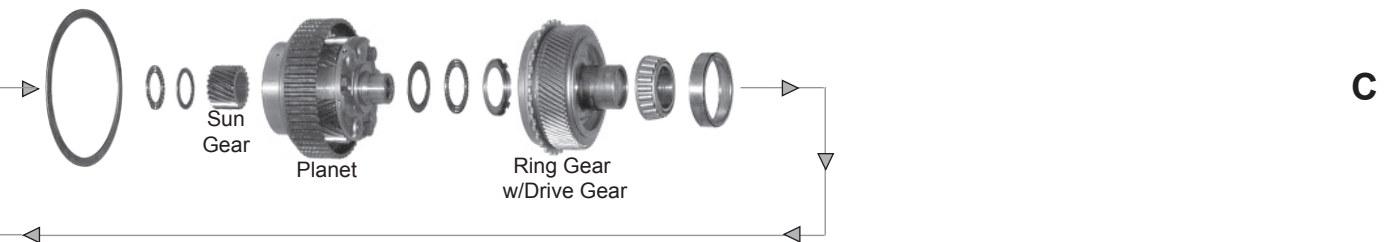
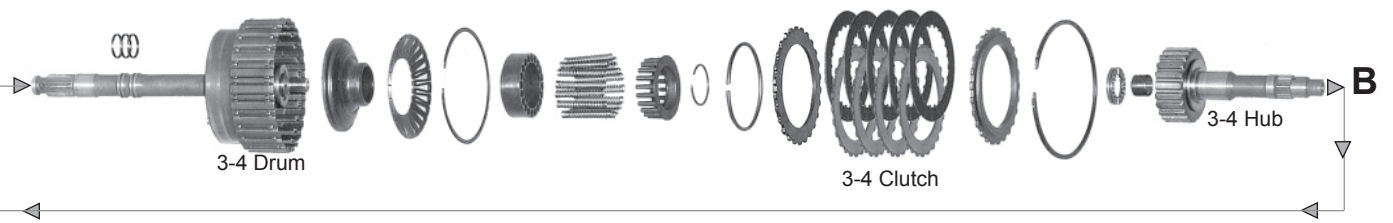
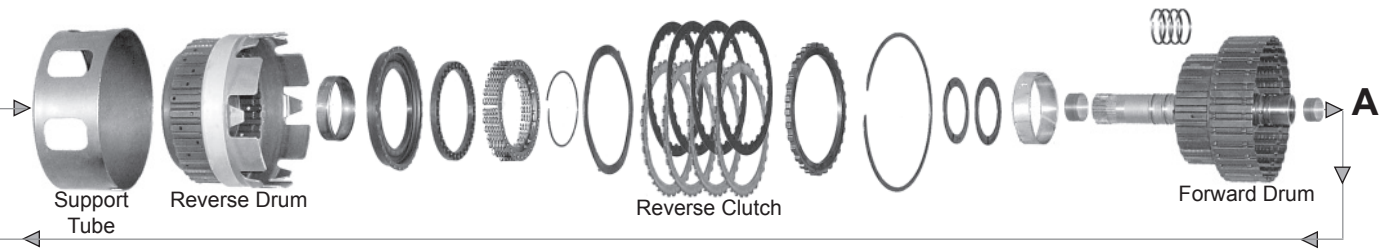

# VOLKSWAGEN / AUDI

FWD 4 Speed

AG4 (097 / 01N)

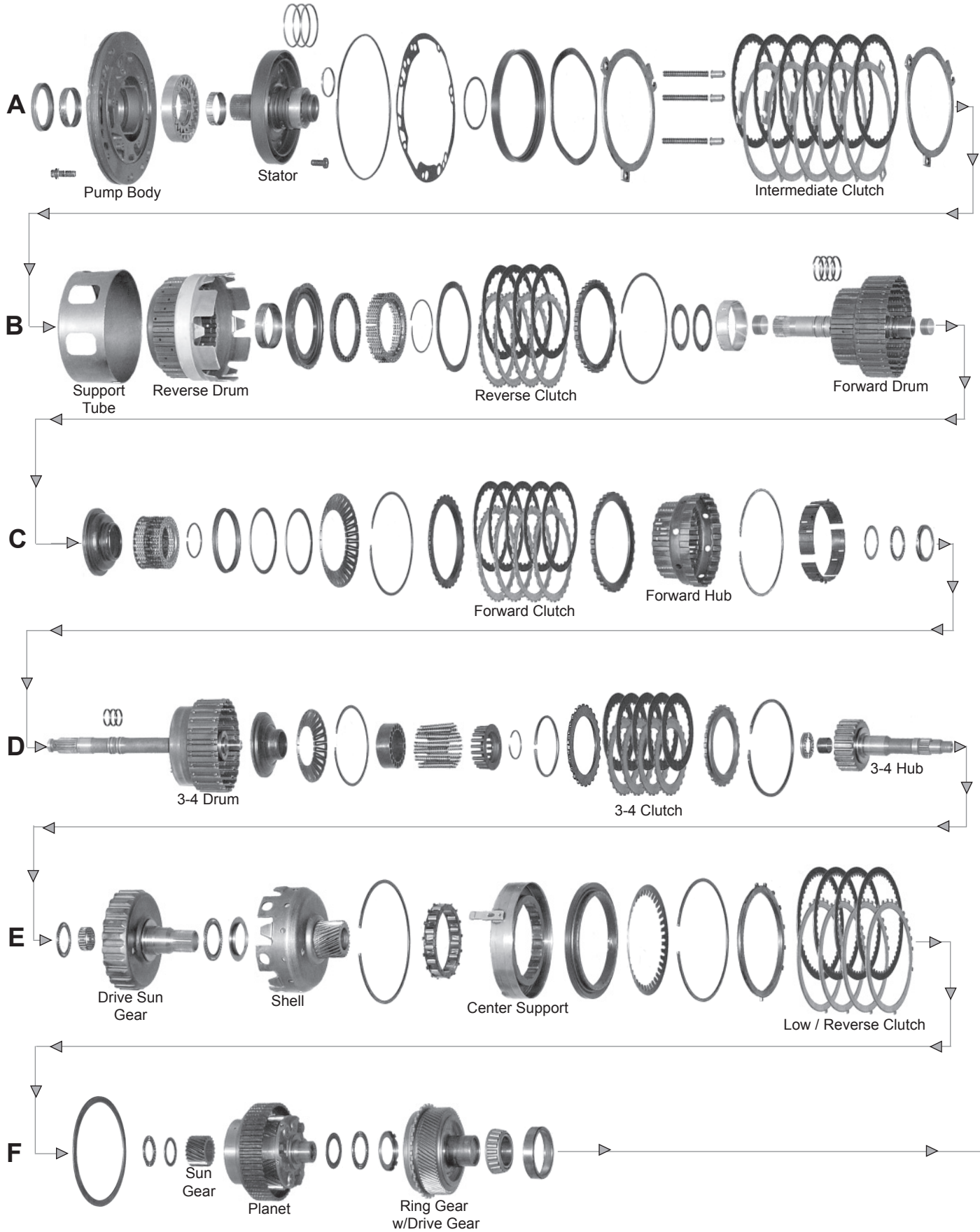



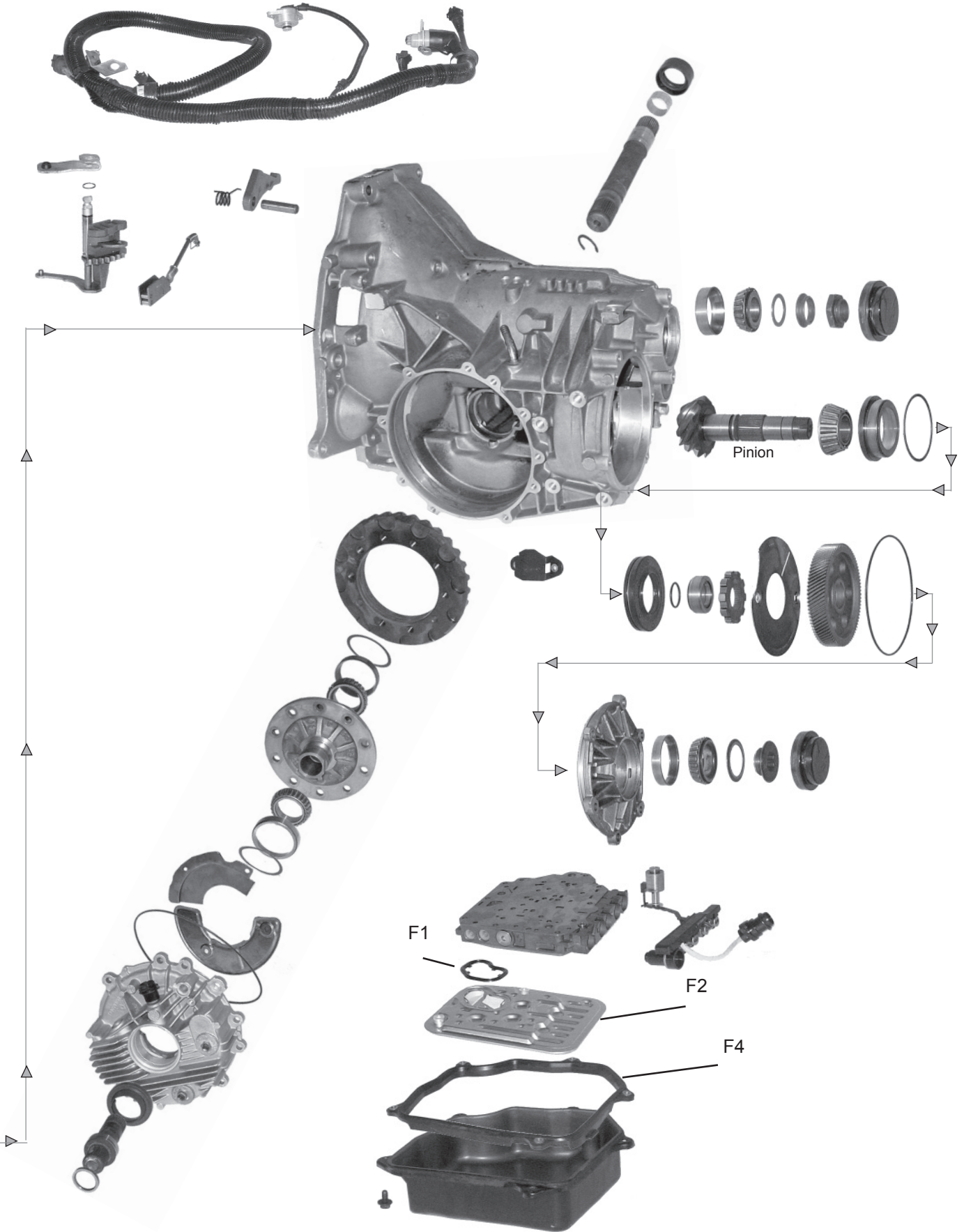

# TRANSMISSION APPLICATIONS

VOLKSWAGEN			VW003		
ILLUST. #	DESCRIPTION	Application	QTY	YEARS	PART NUMBER
	<b>FILTER KIT</b>				
	Filter Kit		1	1969-76	745069
	<b>FILTER</b>				
	Filter		1	1969-76	746068
	<b>OVERHAUL KIT</b> (CONTAINS: All Paper Gaskets, Pan Gasket, Rubber O'Rings, Rubber Lip Seals, Metal Clad Seals, Sealing Rings.)				
	Overhaul Kit		1	1969-75	750080
	<b>BANNER KIT</b> (CONTAINS: All Paper Gaskets, Pan Gasket, Rubber O'Rings, Rubber Lip Seals, Metal Clad Seals, Sealing Rings & Friction Clutches.)				
	Banner Kit		1	1969-75	751067
	<b>MASTER KIT</b> (CONTAINS: All Paper Gaskets, Pan Gasket, Rubber O'Rings, Rubber Lip Seals, Metal Clad Seals, Sealing Rings & Friction Clutches, & Steel Clutch Plates.)				
	Master Kit		1	1969-75	752082
	<b>GASKET &amp; RUBBER COMPONENT</b>				
	Pan Gasket - cork & rubber	cork & rubber	1	1969-76	749056
	<b>HARD PART</b>				
	Piston, accumulator		1	1969-76	770001
VOLKSWAGEN, AUDI			VW095, 096, 097, 098, AG4		
ILLUST. #	DESCRIPTION	Application	QTY	YEARS	PART NUMBER
	<b>FILTER KIT</b>				
	Filter Kit	Passat & Corrado	1	1990-95	745129
	Filter Kit	Cabrio, Golf, GTI, Jetta, Passat	1	1996-97	745181
	Filter Kit	Beetle, Cabrio, Golf, GTI, Jetta	1	1998-01	745181
	<b>GASKET &amp; RUBBER COMPONENT</b>				
	Pan gasket		1	1990-01	749178
	Filter gasket		1	1990-95	749138

# VOLKSWAGEN / AUDI

010 / 087 / 089 / 090 (1 Band Type)

Transaxle 3 Speed

## 010 Differential

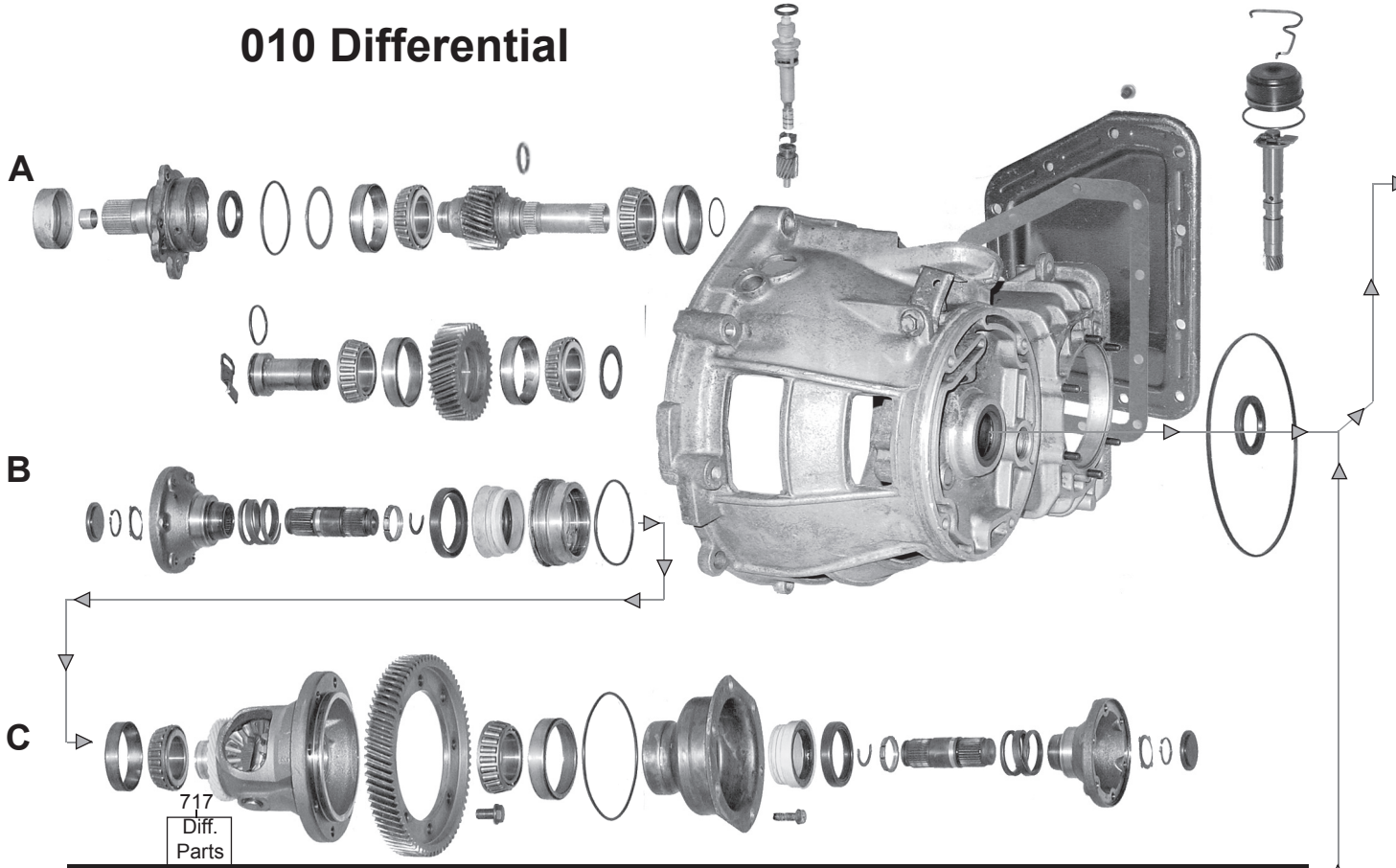

## 087 Differential

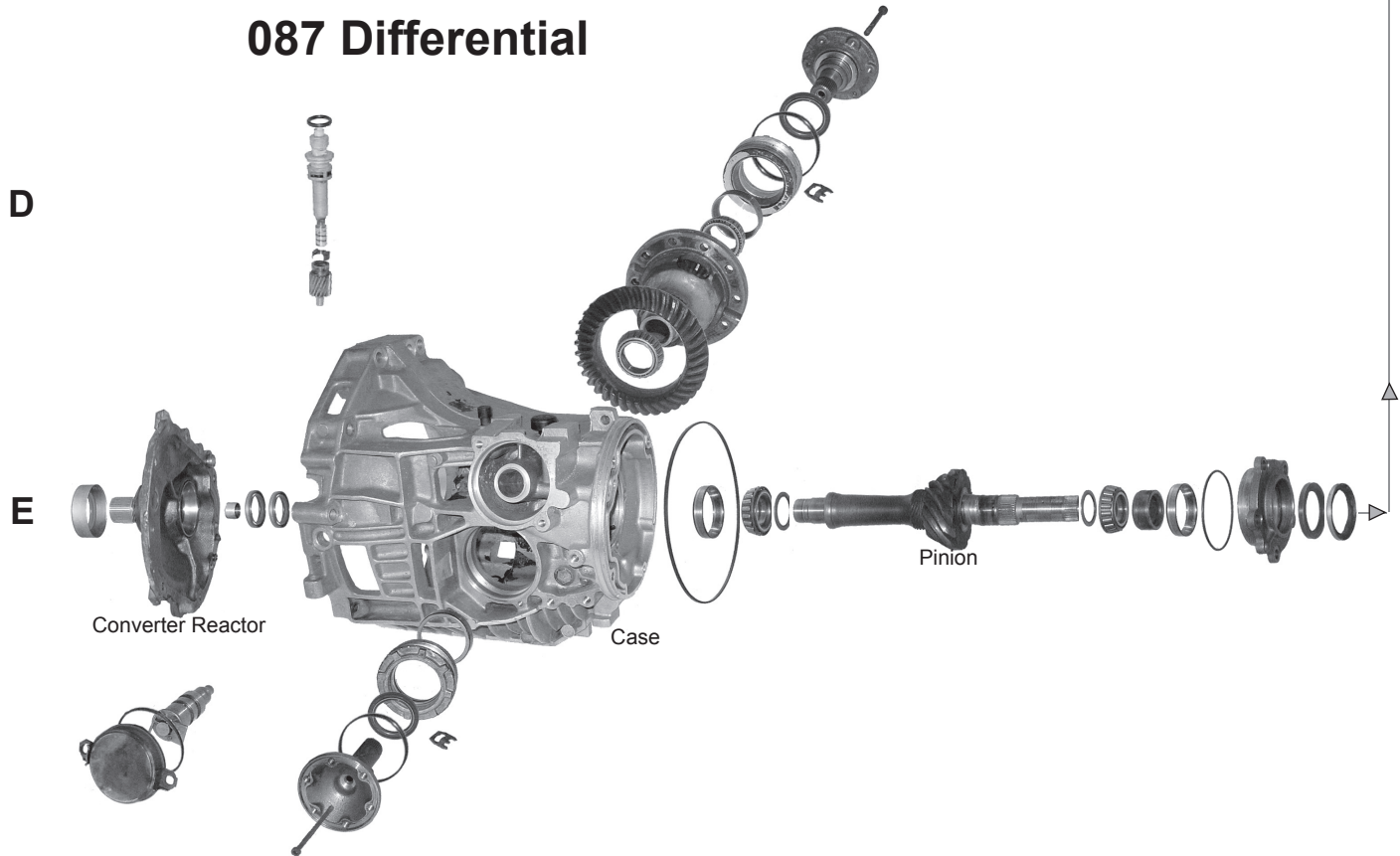

# VOLKSWAGEN / AUDI

Transaxle 3 Speed

010 / 087 / 089 / 090 (1 Band Type)

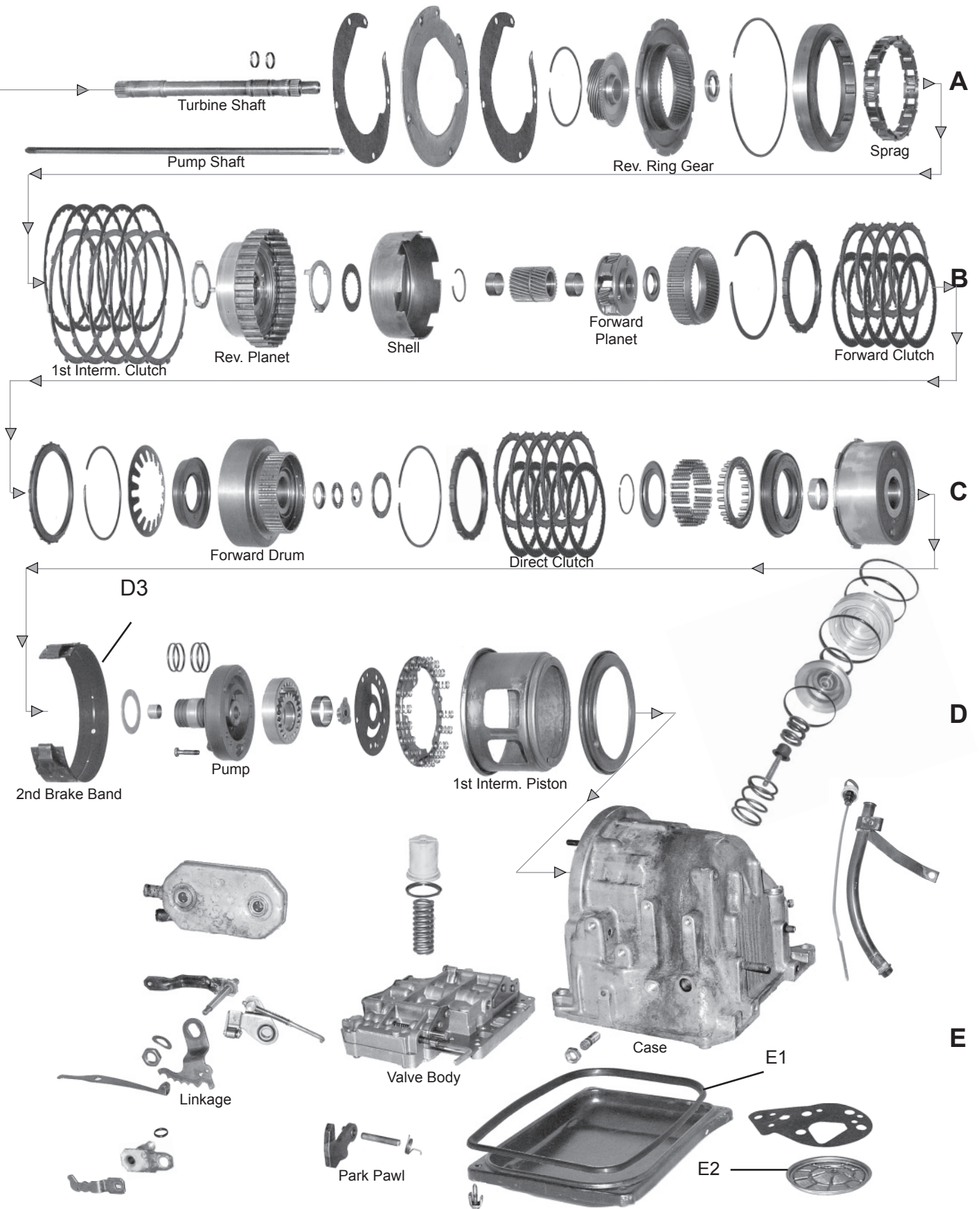

# TRANSMISSION APPLICATIONS

VOLKSWAGEN, AUDI		VW-010, 087, 089, 090			
ILLUST. #	DESCRIPTION	Application	QTY	YEARS	PART NUMBER
	<b>FILTER KIT</b>				
	Filter Kit	To 9/76 - Scirocco	1	1976	745102
	Filter Kit	Audi 100	1	1977	745102
	Filter Kit	Volkswagon except Scirocco, Fox, Porsche	1	1977	745103
	Filter Kit	From 6/76 - Scirocco	1	1976-77	745103
	Filter Kit		1	1978-95	745103
	<b>FILTER</b>				
	Filter		1	1975-76	746117
<b>E2</b>	Filter		1	1977-95	746118
	<b>OVERHAUL KIT</b> (CONTAINS: All Paper Gaskets, Pan Gasket, Rubber O'Rings, Rubber Lip Seals, Metal Clad Seals, SEALING RINGS.)				
	Overhaul Kit	010 - w/final drive seals	1	1975-92	750077
	Overhaul Kit	All - w/o final drive seals	1	1976-94	750076
	Overhaul Kit	089 - 090 - w/final drive seals	1	1976-92	750078
	<b>BANNER KIT</b> (CONTAINS: All Paper Gaskets, Pan Gasket, Rubber O'Rings, Rubber Lip Seals, Metal Clad Seals, Sealing Rings & Friction Clutches.)				
	Banner Kit	Audi 5000 through Early 1983 - 087 - w/4.75" clutches	1	1978-95	751065
	Banner Kit	Audi 5000 Late 1983 - 087 - w/5.00" clutches	1	1985-92	751066
	Banner Kit	10	1	1975-92	751064
	Banner Kit	010, 087, 089 - w/o final drive	1	1976-92	751063
	Banner Kit	089, 090	1	1976-95	751065
	<b>MASTER KIT</b> (CONTAINS: All Paper Gaskets, Pan Gasket, Rubber O'Rings, Rubber Lip Seals, Metal Clad Seals, Sealing Rings & Friction Clutches, & Steel Clutch Plates.)				
	Master Kit	Audi 5000 through Early 1983 - 087 - w/4.75" clutches	1	1976-84	752080
	Master Kit	Audi 5000 Late 1983 - 087 - w/5.00" clutches	1	1985-92	752081
	Master Kit	10	1	1975-92	752079
	Master Kit	010, 087, 089 - w/o final drive	1	1976-92	752078
	Master Kit	089, 090	1	1976-95	752080
	<b>GASKET &amp; RUBBER COMPONENT</b>				
<b>E1</b>	Pan gasket	Molded Rubber	1	1975-95	749062
	<b>BAND</b>				
<b>A3</b>	Band	2nd Gear brake	1	1975-92	767066
	<b>HARD PART</b>				
	Piston	accumulator	1	1978-83	770001
<b>B5</b>	Piston	direct	1	1978-95	770003
	Piston	low/reverse - w/o bleed valve	1	1975-82	770004
<b>B4</b>	Piston	forward	1	1975-95	770002

# TRANSMISSION APPLICATIONS

<b>VOLVO</b>				<b>SEE TOYOTA A40, A40D</b>
<b>VOLVO</b>				<b>SEE TOYOTA A43, A44DL, A45DL</b>
<b>VOLVO</b>				<b>SEE TOYOTA AW55, AW70, AW71, BW55</b>
<b>VOLVO</b>				<b>SEE ZF 4HP22</b>

# TRANSMISSION APPLICATIONS

ZF			ZF3HP12, ZF3HP20		
ILLUST. #	DESCRIPTION	Application	QTY	YEARS	PART NUMBER
	<b>METAL CLAD SEAL</b>				
<b>G1</b>	Extension Housing		1	1960-80	759045



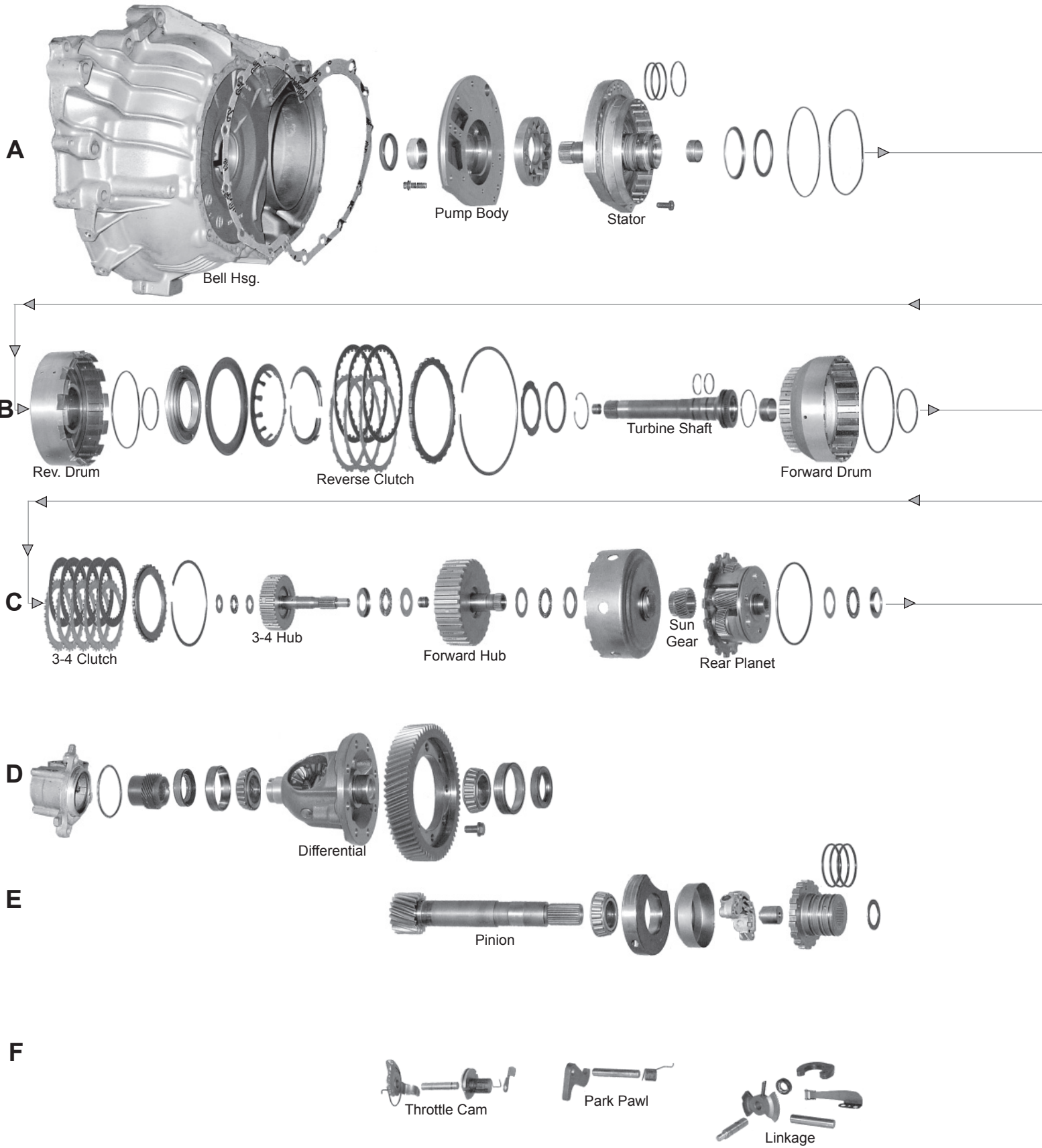



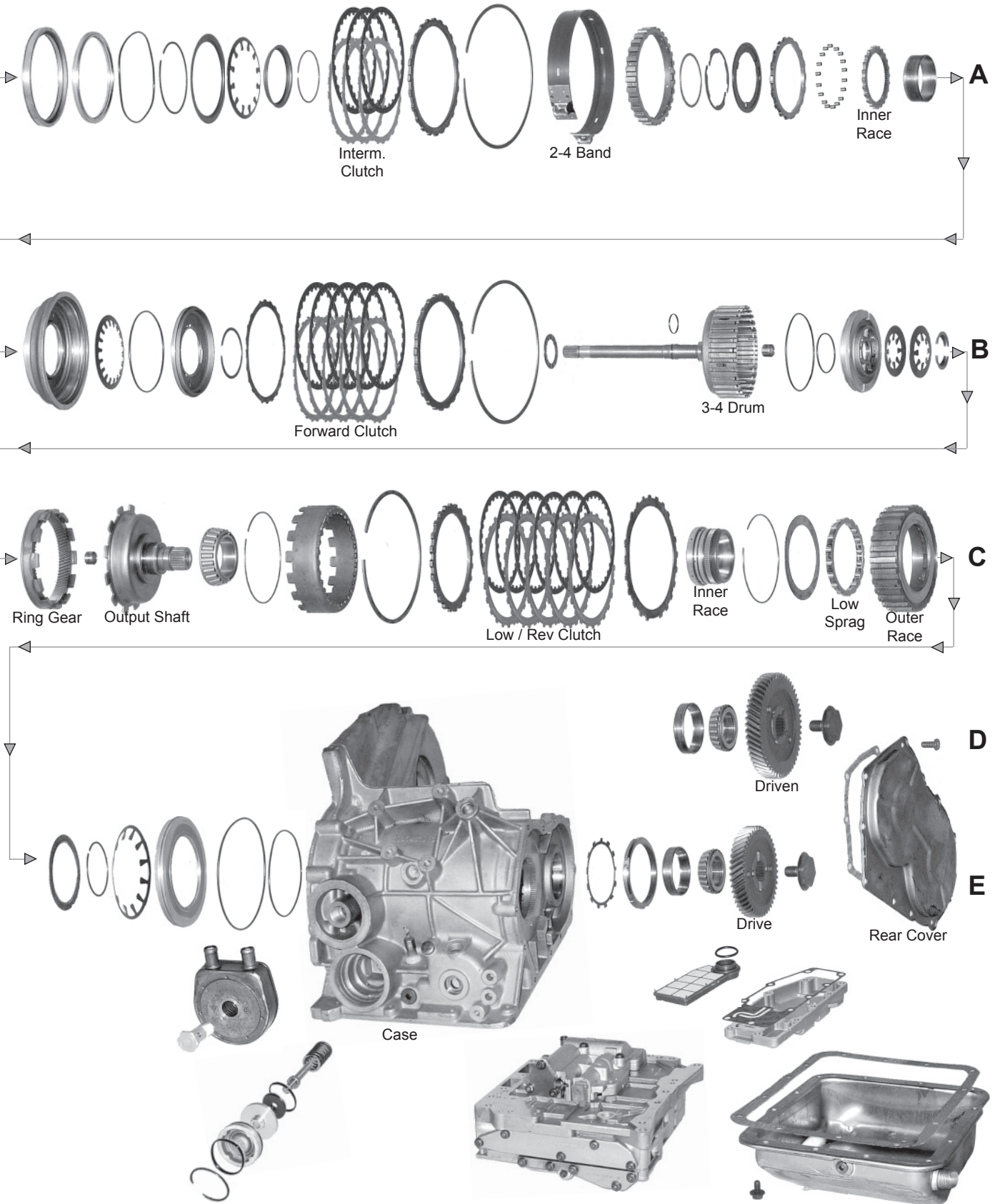

# TRANSMISSION APPLICATIONS

ZF			ZF3HP14, ZF4HP14-18		
ILLUST. #	DESCRIPTION	Application	QTY	YEARS	PART NUMBER
	<b>FILTER KIT</b>				
	Filter Kit	ZF4HP14, w/13 Bolt pan gasket	1	1984-93	745144
	Filter Kit	ZF4HP14, w/18 Bolt pan gasket	1	1975-91	745109

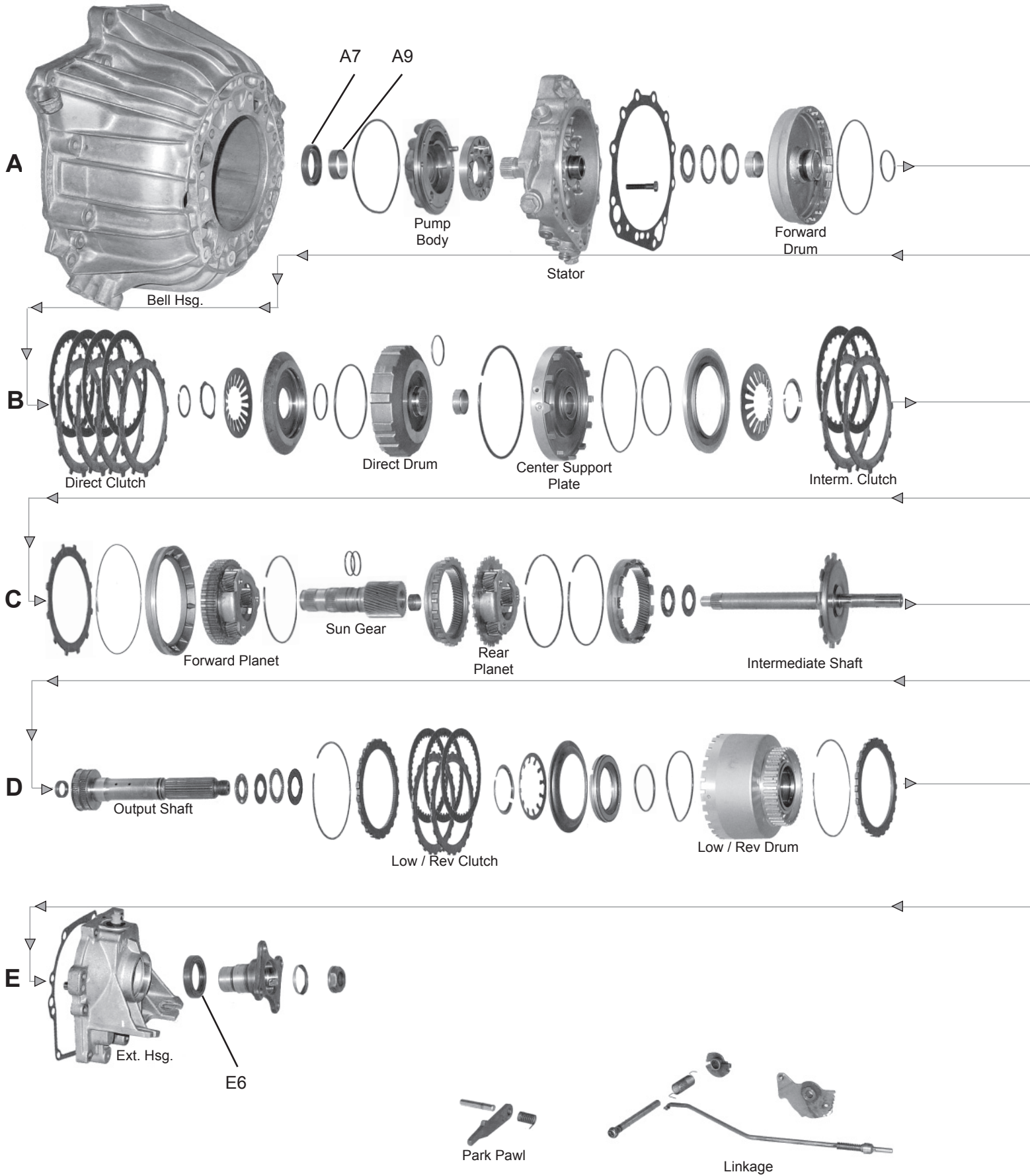

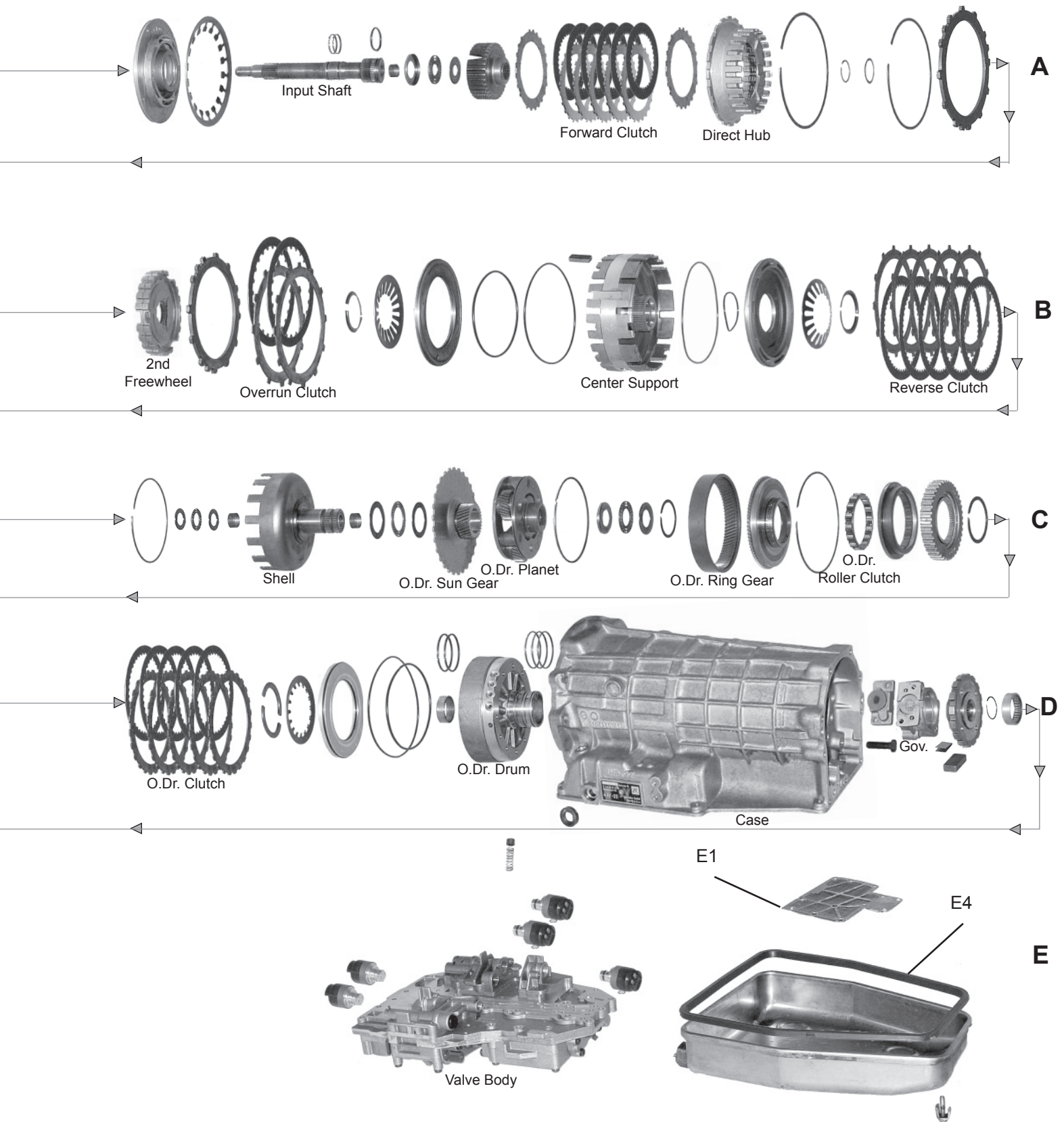

# TRANSMISSION APPLICATIONS

<b>ZF</b>			<b>ZF3HP22, ZF4HP22-24</b>		
ILLUST. #	DESCRIPTION	Application	QTY	YEARS	PART NUMBER
<b>FILTER KIT</b>					
G1	Filter Kit	ZF3HP22	1	1976-84	745109
G2	Filter Kit	ZF4HP22 - BMW, Lincoln	1	1984-95	745110
G2	Filter Kit	ZF4HP22/24 - w/1" tube	1	1984-96	745138
G3	Filter Kit	ZF4HP22 - Rover - no Gasket	1	1985-00	745209
<b>FILTER</b>					
G1	Filter	ZF3HP22	1	1976-84	746121
G3	Filter	ZF4HP22 - BMW, Lincoln	1	1984-95	746122
G3	Filter	ZF4HP22/24 - w/1" tube	1	1984-96	746147
<b>SOLENOID</b>					
	Shift	w/3 Speed	1	1984	771036
	Shift	w/4 Speed	1	1984-94	771036
	Shift	w/Diesel	1	1984-86	771036
	Shift		1	1984-02	771036
	Shift	w/Turbo	1	1985-92	771036
	Shift	w/1" Tube	1	1995	771036
	Shift	w/1" Tube w/4 Speed	1	1992	771036
	EPC	w/3 Speed	1	1984	771037
	EPC	w/4 Speed	1	1984-94	771037
	EPC		1	1984-02	771037
	Pressure regulator		1	1984-97	771037
	EPC	w/Turbo	1	1985-87	771037
	EPC	w/1" Tube	1	1995	771037
	EPC	w/1" Tube w/4 Speed	1	1992	771037
<b>SOLENOID KIT</b>					
	Solenoid Kit		5	1984-02	771047
<b>OVERHAUL KIT (CONTAINS: All Paper Gaskets, Pan Gasket, Rubber O'Rings, Rubber Lip Seals, Metal Clad Seals, Sealing Rings.)</b>					
	Overhaul Kit	ZF3HP22	1	1976-86	750113
	Overhaul Kit	ZF4HP22	1	1984-88	750114
<b>BANNER KIT (CONTAINS: All Paper Gaskets, Pan Gasket, Rubber O'Rings, Rubber Lip Seals, Metal Clad Seals, Sealing Rings &amp; Friction Clutches.)</b>					
	Banner Kit	ZF3HP22	1	1976-86	751097
	Banner Kit	ZF4HP22	1	1984-88	751098
<b>MASTER KIT (CONTAINS: All Paper Gaskets, Pan Gasket, Rubber O'Rings, Rubber Lip Seals, Metal Clad Seals, Sealing Rings &amp; Friction Clutches, &amp; Steel Plates)</b>					
	Master Kit	ZF3HP22	1	1976-86	752112
	Master Kit	ZF4HP22	1	1984-88	752113
<b>GASKET &amp; RUBBER COMPONENT</b>					
G4	Pan Gasket	ZF4HP24	1	1984-96	749061
G5	Pan Gasket	ZF3HP22, Molded Rubber	1	1976-84	749053
G4	Pan Gasket	ZF4HP22, Molded Rubber	1	1984-89	749061
<b>METAL CLAD SEAL</b>					
A6	Metal Clad Seal	Extension housing- Lincoln	1	1984-up	759008
G7	Metal Clad Seal	Front Pump - 3/4 HP22	1	1976-89	759055
<b>BUSHING</b>					
A8	Center & governor support	1st drum	1	1976-88	755165
G10	Extension housing	Lincoln - ZF4HP22	1	1984-85	755022
B9	Front Pump	1/2" long	1	1976-88	755137

# TRANSMISSION APPLICATIONS

<b>ZF</b>			<b>ZF4HP18FA, L, E, FALE</b>		
<b>ILLUST. #</b>	<b>DESCRIPTION</b>	<b>Application</b>	<b>QTY</b>	<b>YEARS</b>	<b>PART NUMBER</b>
	<b>FILTER KIT</b>				
	Filter Kit	Porsche 944, 968	1	1991-95	745210
<b>ZF</b>			<b>ZF5HP18</b>		
<b>ILLUST. #</b>	<b>DESCRIPTION</b>	<b>Application</b>	<b>QTY</b>	<b>YEARS</b>	<b>PART NUMBER</b>
	<b>FILTER KIT</b>				
	Filter Kit	BMW 530, 533, 535, 540	1	1993-96	745177
	<b>GASKET &amp; RUBBER COMPONENT</b>				
	Pan gasket	BMW 530, 533, 535, 540	1	1993-96	759252
<b>ZF</b>			<b>ZF5HP19FL</b>		
<b>ILLUST. #</b>	<b>DESCRIPTION</b>	<b>Application</b>	<b>QTY</b>	<b>YEARS</b>	<b>PART NUMBER</b>
	<b>FILTER KIT</b>				
	Filter Kit	Audi, A4, A6, A8	1	1998-01	745208
<b>ZF</b>			<b>ZF5HP24</b>		
<b>ILLUST. #</b>	<b>DESCRIPTION</b>	<b>Application</b>	<b>QTY</b>	<b>YEARS</b>	<b>PART NUMBER</b>
	<b>FILTER KIT</b>				
	Filter Kit	Audi, BMW, Jaguar	1	1997-01	745205
<b>ZF</b>			<b>ZF5HP30</b>		
<b>ILLUST. #</b>	<b>DESCRIPTION</b>	<b>Application</b>	<b>QTY</b>	<b>YEARS</b>	<b>PART NUMBER</b>
	<b>FILTER KIT</b>				
	Filter Kit	BMW 540, 840, 850	1	1994-01	745178

# 4L60 (700-R4) SOLENOID WIRING HARNESSES

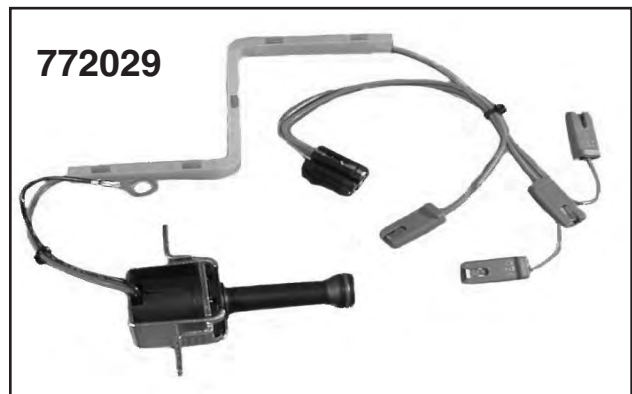
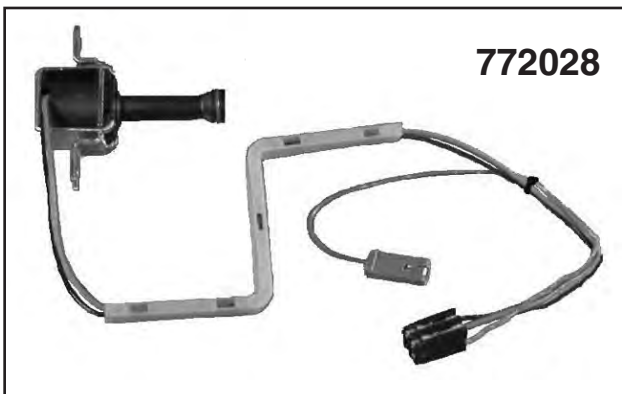
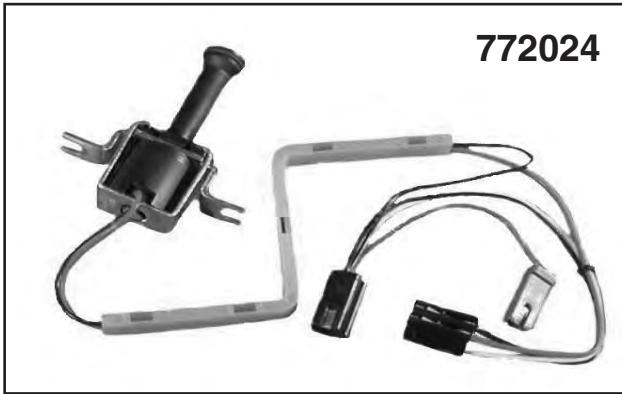

# ELECTRICAL COMPONENTS

## INSTALLATION INSTRUCTIONS

### 3-4 SHIFT SOLENOID for A4LD – 1987-95

PIONEER NUMBER **771001** 26 to 40 ohms



- NOTE:**
1. There are no diodes in these solenoids, and polarity is not important. It makes no difference which wire is attached to which side of the solenoid.
  2. 771001 3-4 Shift has a black back cover and the 771011 Lock-up has a silver back cover.

**1. To Remove:** Before removing the valve body, label wire pairs. Unplug the electrical wires that attach the 3-4 solenoid leads. The valve body on all A4LD transmissions must be removed before any of the solenoids can be replaced.

**Caution:** During disassembly internal components will dislodge and fall out.

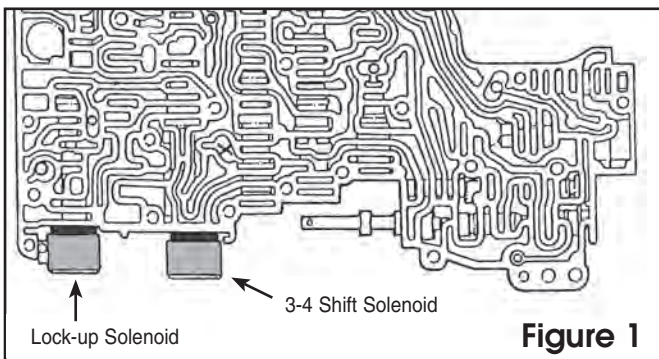

2. After the valve body has been removed, the separator plate must be removed. Now remove the retainer clip that keeps the solenoid in place. Cut the wires as close as possible to the Shift solenoid.

3. After the solenoid is removed, locate the aluminum sleeve/plug in the 3-4 solenoid bore position. Remove and discard.

4. **To Install:** Install the aluminum sleeve furnished in the kit (Figure 2). The solenoid and retaining clip may now be installed. When installing the separator plate and valve body, be sure to tighten all bolts to factory specifications.

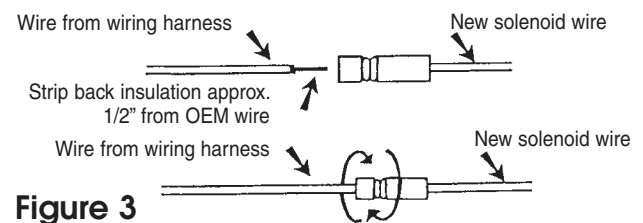
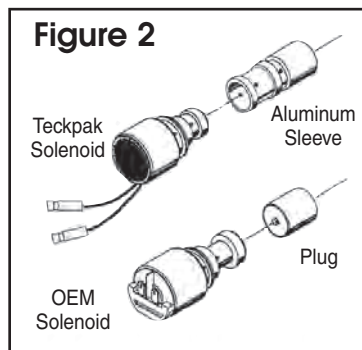

5. Strip back lead wires cut from the old solenoid and original solenoid harness approximately 1/2" and twist braided wire to form a tight strand. Loosen the Posi-Lock™ Connectors. Insert the bare wire into the connector until it bottoms out. Tighten the connector. Repeat this procedure for all of the connections (Figure 3).

6. Install the "Y" connector (Figure 4) to the positive center wire, so there will be voltage to both solenoids. The lock-up solenoid has red wires, and the 3-4 solenoid has blue wires.

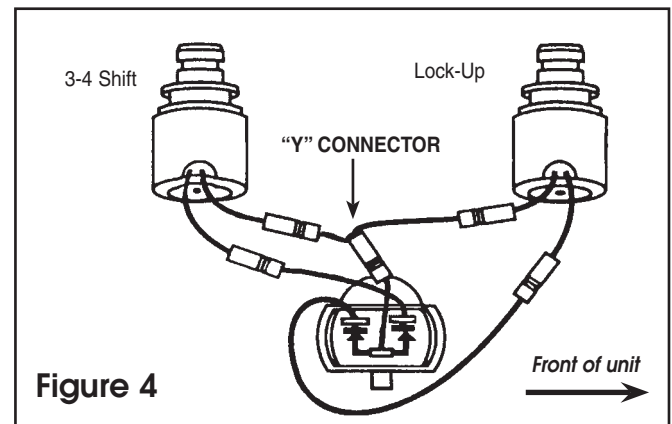

The easiest way to keep track of wire location is to remember the positive center wire goes to both solenoids. The wire located to the rear of the transmission is the lock-up ground. The lock-up solenoid is located nearest the front of the transmission. The wire located closest to the front of the transmission is the 3-4 ground. This is the solenoid located to the rear. Make wire connections as shown in Figures 3 and 4.



# ELECTRICAL COMPONENTS

## INSTALLATION INSTRUCTIONS

### LOCK-UP SOLENOID

for 200-4R (1981-90), 700-R4 (1982-93),  
4L60E (M30) (1993-2000)

PIONEER NUMBER **771003** 20 to 40 ohms



**NOTE:** The 771003 contains a diode. Polarity must be observed when connecting.

Figure 1

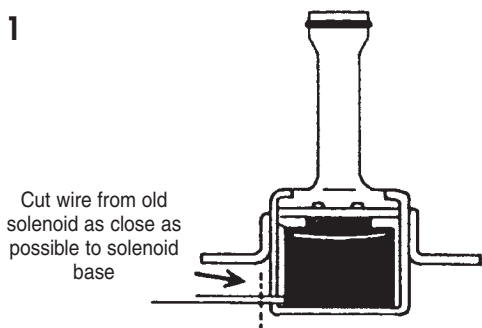

1. To Remove the old solenoid from the transmission, cut the wires from the old solenoid as close as possible to the metal base (Figure 1).

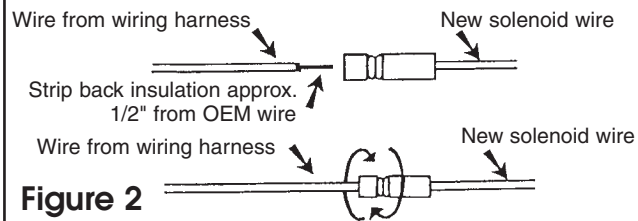

2. Each wire cut from the old solenoid must be stripped back approx. 1/2" and the braided wire twisted to form a tight strand, (Figure 2). Loosen the Posi-Lock™ Connectors. Insert the bare wire into the connector until it bottoms out. Tighten the connector. Repeat this procedure for all of the connections.

3. To Install one-wire solenoids: All solenoids having only one wire are grounded internally. New solenoid black wire is the ground wire. Attach the black grounding pigtail wire furnished in the kit to the new solenoid black wire as shown in Figure 3. This should be grounded with the installation bolts for the solenoid. The red wire on the new solenoid needs to be connected to the single wire you cut off the old solenoid. The solenoid is ready now for installation.

Figure 3

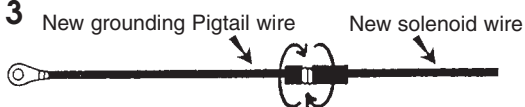

4. To Install two wire solenoids: Connect the black wire from the harness to the black wire on the new solenoid. Connect the other wire from the harness to the red wire. When this is completed, the harness is ready for installation.

Figure 4

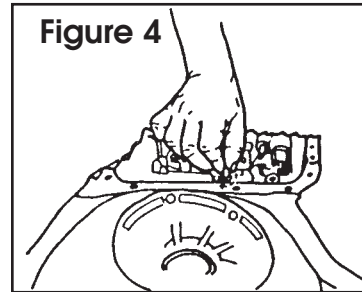

**Caution:** The Solenoid contains a diode. Polarity must be observed.

5. To Install in 200-4R: Remove the two studs and nuts from the 200-4R hardware package. Screw the two studs into the case and tighten firmly with a wrench (Figure 4).

Figure 5

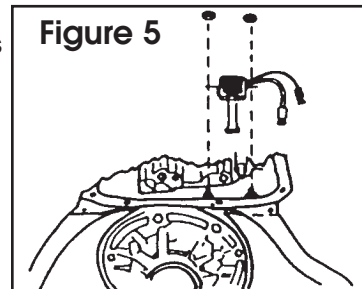

**Do not use an impact wrench.**

Insert the new solenoid into the transmission in the normal method until it comes to rest on the top of the studs (Figure 5). Use the nuts furnished to tighten the solenoid in place. If this is a one-wire system, be sure to attach the black pigtail wire to a convenient valve body bolt as a ground.

6. To Install in 700-R4 & 4L60E: **Do not use** the 200-4R hardware on the 700-R4 or the 4L60E. Simply install the solenoid as any other 700-R4 or 4L60E. If this is a one-wire system, be sure to attach the black pigtail wire to a convenient valve body bolt as a ground.

**Caution:** Make sure the wires are not touching the throttle assembly.

# ELECTRICAL COMPONENTS

## INSTALLATION INSTRUCTIONS

### LOCK-UP SOLENOID for 125C (82-98), 200C (78-87), 325-4L (82-85) & 440-T4 (84-93)

PIONEER NUMBER **771004** 20 to 40 ohms

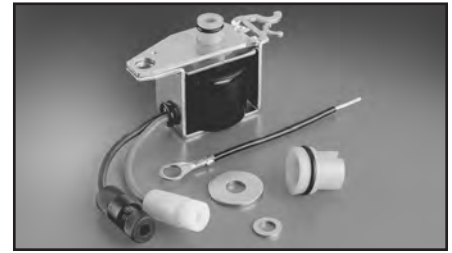

**NOTE:** The 771004 contains a diode. Polarity must be observed when connecting.

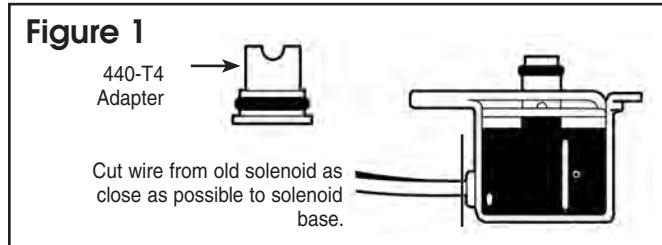

**1. To remove:** Cut the wires from the old solenoid as close as possible to the metal base as shown in (Figure 1).

**2.** Strip back both wires approx. 1/2" and twist the braided wire to form a tight strand. Loosen the Posi-Lock™ Connectors. Insert the bare wire into the connector until it bottoms out. Tighten the connector. Repeat this procedure for all other connections (Figure 2).

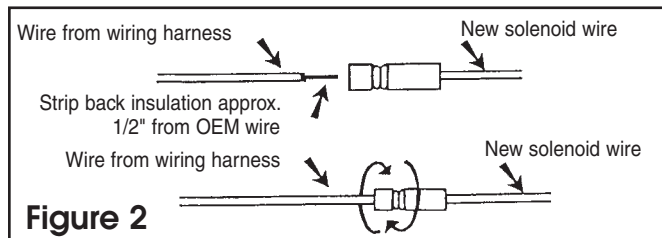

**3. Solenoids having only one wire** are internally grounded. The new solenoid black wire is the ground wire. Attach the black grounding pigtail wire furnished in the kit to the new solenoid black wire (Figure 3). This should be grounded with the installation bolts for the solenoid. The red wire on the new solenoid needs to be connected to the single wire, which was cut off the old solenoid.

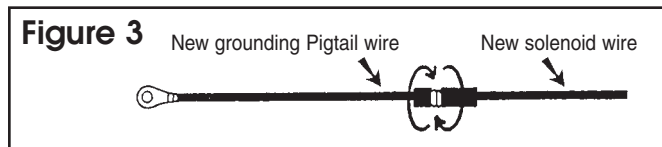

**4. For two-wire solenoids,** connect the black wire from the harness to the black wire on the new solenoid. Connect the other wire from the harness to the red wire. **Caution:** The 771004 Lock-Up Solenoid contains a diode. Polarity must be observed.

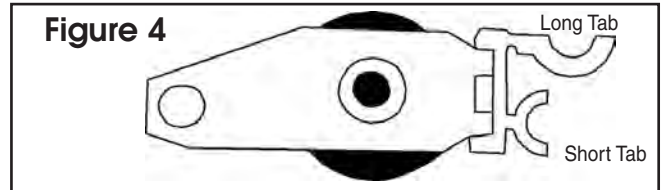

**5. To Install 200C:** The new solenoid has two break-off tabs (Figure 4). To install on the 200C, break off the long tab, and install using the washer on the tab side (Figure 5).

**6. To Install 325-4L:** The new solenoid has two break-off tabs. To install to the 325-4L, break off the short tab and install using the washer on the tab side (Figure 6).

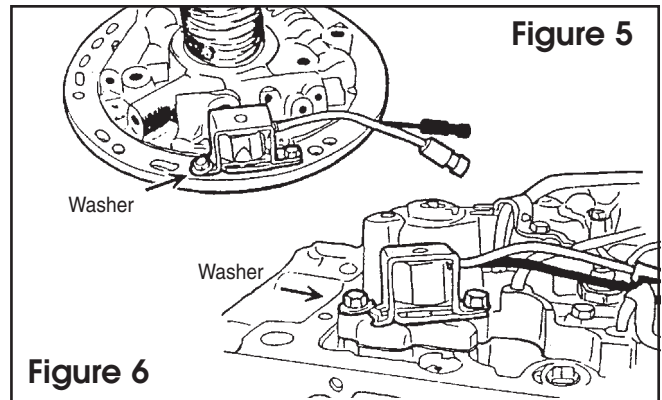

**7. To Install 125C:** Break off both tabs and install with the original torx head bolt (Figure 7).

**8. To Install 440-T4:** Break off both tabs and snap on the 440-T4 adapter, Figure 1, over the existing solenoid tip. Only one bolt is necessary when installing the 440-T4 (Figure 7).

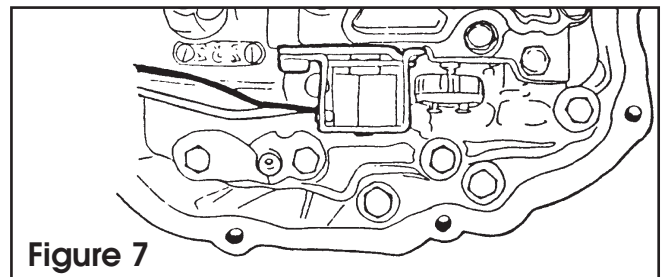

# ELECTRICAL COMPONENTS

## INSTALLATION INSTRUCTIONS LOCK-UP SOLENOID for A4LD – 1985-95

PIONEER NUMBER **771011** 26 to 40 ohms



**NOTE:** 1. There are no diodes in these solenoids, and polarity is not important. It makes no difference which wire is attached to which side of the solenoid. 2. 771001 3-4 Shift has a black back cover and the 771011 Lock-up has a silver back cover.

**1. To Remove:** Before removing the valve body, label wire pairs. Unplug the electrical wires that attach the lock-up solenoid. The valve body on all A4LD transmissions must be removed before any of the solenoids can be replaced.

**Caution:** During disassembly, internal components will dislodge and fall out.

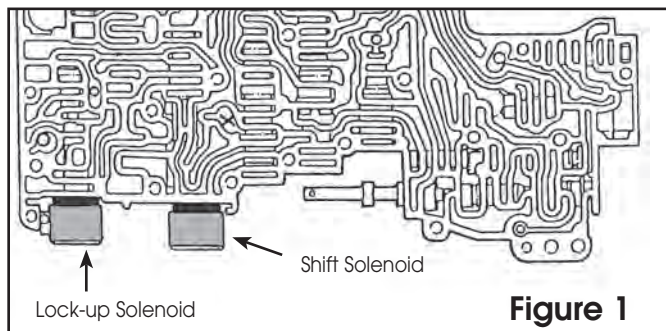

Figure 1

**2.** After the valve body has been removed, the separator plate must be removed. Now remove the retainer clips that keep the solenoid in place. Remove the Lock-up solenoid. Cut the wires as close as possible to the Lock-up solenoid.

**3. To Install:** The solenoids and retaining clips may now be installed. When installing the separator plate and valve body, be sure to tighten all bolts to factory specifications.

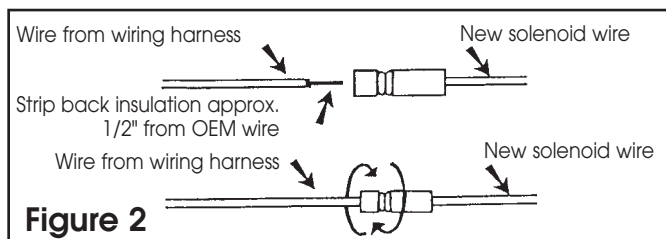

Figure 2

**4.** Strip back lead wires cut from the old solenoid and original solenoid harness approximately 1/2" and twist braided wire to form a tight strand. Loosen the Posi-Lock™ Connectors. Insert the bare wire into the connector until it bottoms out. Tighten the connector. Repeat this procedure for all of the connections. See **Figure 2**.

**5.** The Lock-up solenoid has red wires, and the 3-4 solenoid has blue wires. The easiest way to keep track of wire location is to remember the positive center wire goes to both solenoids. The wire located to the rear of the transmission is the lock-up ground.

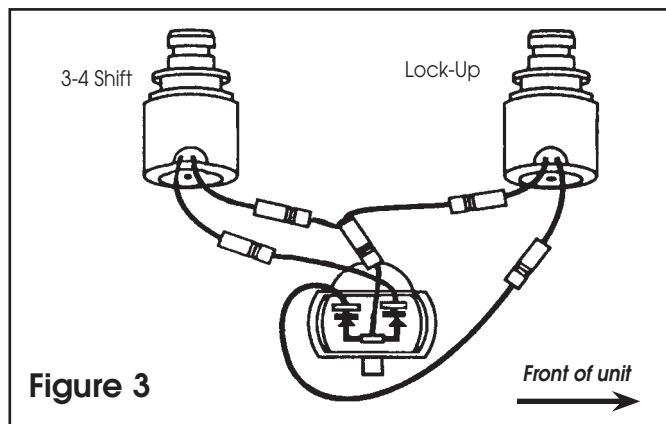

Figure 3

The Lock-up solenoid is located nearest the front of the transmission. The wire located closest to the front of the transmission is the 3-4 ground. This is the solenoid located to the rear. Make wire connections as shown in **Figures 2 and 3**.

# ELECTRICAL COMPONENTS

## INSTALLATION INSTRUCTIONS

### MCCC (LOCK-UP) SOLENOID for AODE/4R70W 1992-94, early 1995

PIONEER NUMBER **771016** 1 to 3 ohms



**CAUTION:** There are two types of solenoids, each having different resistance. To determine which ohm of resistance is required for the MCCC (Lock-up), the most accurate method is to use a multi-meter to insure the resistance of the original lock-up solenoid.

#### 1. To Remove:

Remove the dual shift solenoid by first unplugging the harness. Remove the two bolts holding the dual solenoid to the valve body. One of the bolts may secure both the dual solenoid and the MCCC (Lock-up).

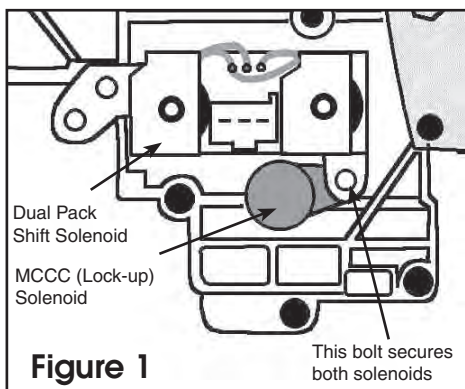

Figure 1

Pull out the dual solenoid, and remove the MCCC Lock-up solenoid.

#### 2. To Install:

Insert the new MCCC solenoid (Figure 2). Then, install the dual shift solenoid into the valve body, as shown in Figure 1. Tighten the bolts to specification. Plug the OEM harness connector into the dual solenoid, and connect the MCCC Lock-up solenoid.

Figure 2

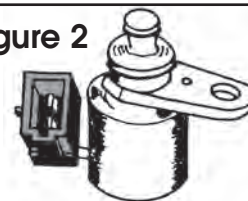

**NOTE:** If small O-ring is cut during installation, lock-up occurs immediately on 2nd gear shift. Therefore a second O-ring is provided.

## INSTALLATION INSTRUCTIONS

### DUAL PACK SHIFT SOLENOID for AODE/4R70W ('92 to '97)

PIONEER NUMBER **771017** 20 to 40 ohms

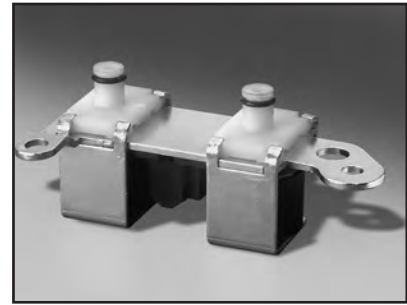

1. **To Remove:** Unplug the harness from the old solenoid. Remove the two bolts holding the old solenoid to the valve body. One of the bolts secures both the dual solenoid and the MCCC (Lock-up). Pull the dual solenoid directly out and discard.

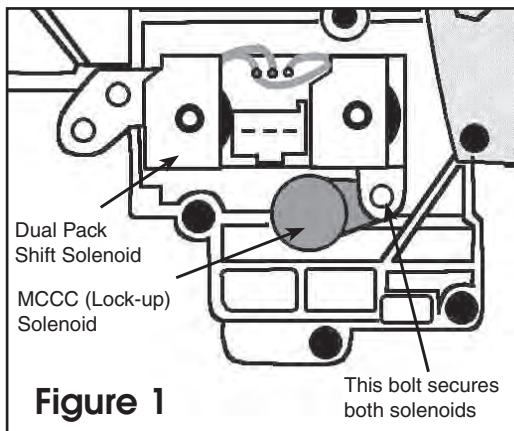

2. **To Install:** Insert the Dual Shift Solenoid into the valve body (**Figure 1**).

Check the Resistance Test Locations (**Figure 2**). VPWR+ to SS1 resistance is 20 to 25 ohms. VPWR+ to SS@ resistance is 20 to 25 ohms. Tighten the bolts to specification. Plug the OEM harness connector into the center of the new dual solenoid.

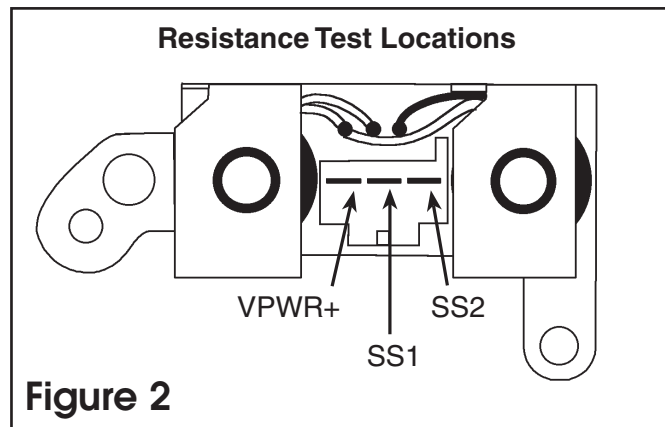

**NOTE:** Some models may have the retaining bolts positioned differently.

# ELECTRICAL COMPONENTS

## INSTALLATION INSTRUCTIONS

### MCCC (LOCK-UP) SOLENOID for AXODE/AX4S 1991-96 Lincoln, 1992-97 Vehicles



PIONEER NUMBER **771019** .98 to 1.6 ohms

**WARNING:** Square Solenoid #771019 replaces square OEM Solenoid. **DO NOT INTER CHANGE LOCK-UP & MCCC SOLENOID! DO NOT REPLACE ROUND SOLENOID WITH SQUARE SOLENOID. THIS WILL CODE COMPUTER!**

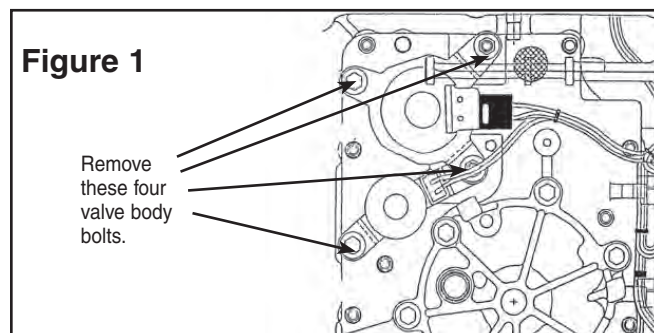

1. To Remove the old MCCC Lock-up solenoid, unplug the harness from the old solenoids, and remove the four 8mm bolts holding the EPC and MCCC Lock-up solenoids to the valve body (**Figure 1**). Remove the EPC solenoid. Remove MCCC Lock-up solenoid.
2. **To Install:** Insert the new MCCC Lock-up solenoid (**Figure 2**), into the valve body. Reinstall the EPC solenoid in the valve body. Insert and tighten the four retaining bolts shown in **Figure 1**.
3. Connect the new MCCC Lock-up solenoid by plugging it into the wiring harness.

# ELECTRICAL COMPONENTS

## INSTALLATION INSTRUCTIONS

### PWM SOLENOID for 4L60E (1993-2000) 4L60E 3-2 DOWNSHIFT SOLENOID ('95 only) TCC SOLENOID for 4L80E (1991-2000)

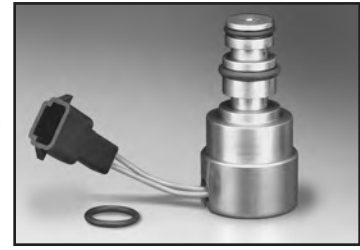

PIONEER NUMBER **771021** 9 to 14 ohms

**NOTE:** 1. There are no diodes in these solenoids, and polarity is not important. It makes no difference which wire is attached to which side of the solenoid. 2. Do not use in 3-2 downshift position in '96-up. This may code computer.

1. The PWM/TCC Solenoid can be installed exactly as shipped on the 4L60E. When using the solenoid in the 4L80E, remove the O-ring from the second O-ring land (Figure 1), and replace it with the new O-ring in the package.

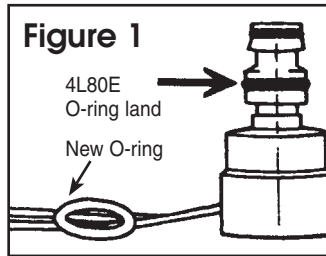

4L60E=Thicker O-ring

4L80E=Thinner O-ring

2. **To Remove:** The PWM solenoid is located toward the front of the valve body on both 4L60E and 4L80E (Figures 3 & 4). To remove, simply unplug the connector, pull the retaining clip straight down (Figure 4), and pull forward on the PWM solenoid.

**Figure 3**  
4L60E



3. **To Install:** Install the new solenoid in reverse manner.

**Figure 4**  
4L80E

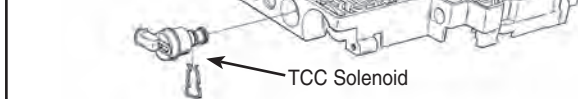

#### 1996 & UP

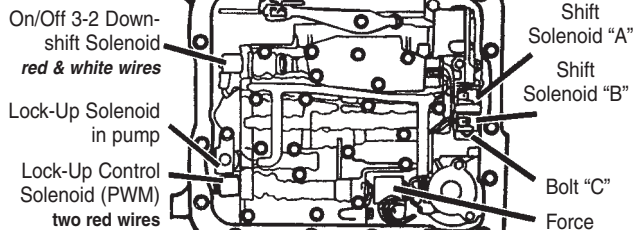

**Figure 2**

# ELECTRICAL COMPONENTS

## INSTALLATION INSTRUCTIONS

### PWM SOLENOID for 4T60E – 1991-97

PIONEER NUMBER **771022** 9 to 14 ohms



**NOTE:** There are no diodes in these solenoids, and polarity is not important. It makes no difference which wire is attached to which side of the solenoid.

**1. To Remove:** The PWM solenoid can be located using **Figure 1**. Remove the retaining clip and pull forward on the PWM solenoid.

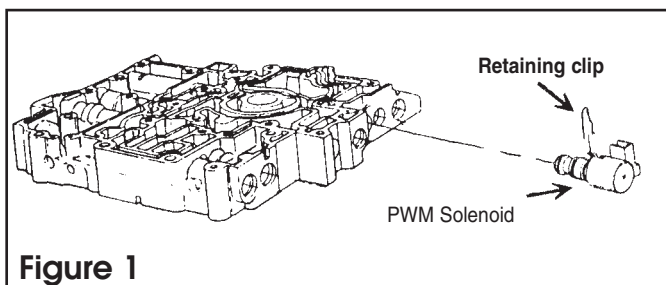

**2.** Cut the solenoid plug from as close as possible to the connector plug. The new PWM solenoid is furnished with our patented Posi-Lock™ Connectors.

**3.** After you have cut the plug from the harness, strip back the insulation approximately 1/2" and twist the braided wire to form a tight strand (**Figure 2**). Loosen the Posi-Lock™ Connectors. Insert the bare wire into the connector until it bottoms out. Tighten the connector. Repeat this procedure for all of the connections.

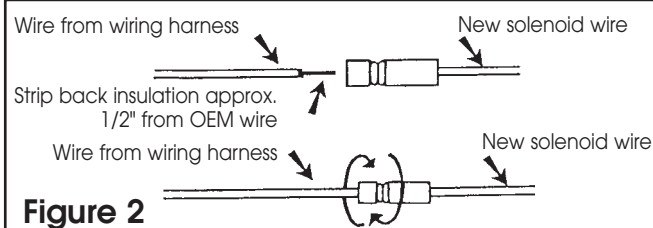

The wire is now locked in position. As part of the design of the Posi-Lock™ Connector, no insulation can penetrate the locking chamber. Therefore, if the wire is tight you have positive lock. There is no need to check for continuity.

**4. To Install:** Reinstall solenoid in a normal manner.

**NOTE:** There may be a clearance problem between the pan and the PWM Solenoid. If this occurs, bend the pan to accommodate the fit.



# ELECTRICAL COMPONENTS

## INSTALLATION INSTRUCTIONS

### SHIFT/LOCK-UP SOLENOID

for 4T60E – 1991-97  
**SHIFT SOLENOID**  
for 4L60E – 1993-2000

PIONEER NUMBER **771023** 20 to 40 ohms



**NOTE:** There are no diodes in these solenoids, and polarity is not important. It makes no difference which wire is attached to which side of the solenoid.

1. To remove 4L60E shift solenoids, simply pull the solenoid retaining clip and pull forward on the shift solenoid. Label each pair of wires so as not to confuse the solenoids.

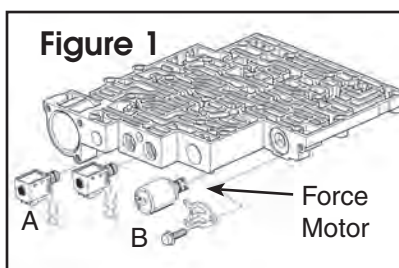

#### 2. To Install:

The A shift position solenoid should be installed in the reverse manner. When installing the B shift position solenoid, there is a clearance problem with one of the valve body attaching bolts (**Figure 1**). Remove the bolt that is directly under the 2-3 solenoid. Replace this bolt with the torx-head bolt furnished with the new solenoid (**Figure 2**).

Figure 2

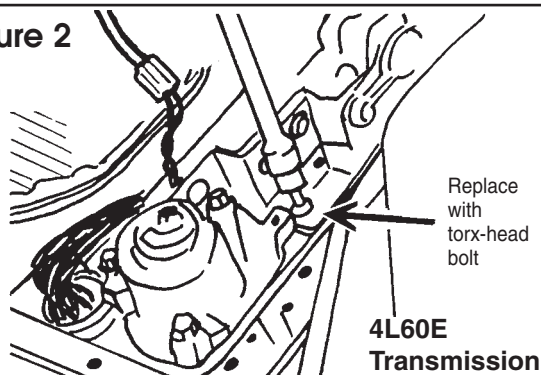

3. To remove 4T60E shift solenoids: After the side pan has been removed, unplug wires to the solenoid. Remove retaining clip and pull out solenoid (**Figure 3**).

4. To Install: Cut the original plug from the wiring harness as shown in **Figure 3**. Push the solenoid back into its original position and replace the clip. **NOTE: Make sure shift solenoid is pushed all the way in when installing U-clip.**

Figure 3

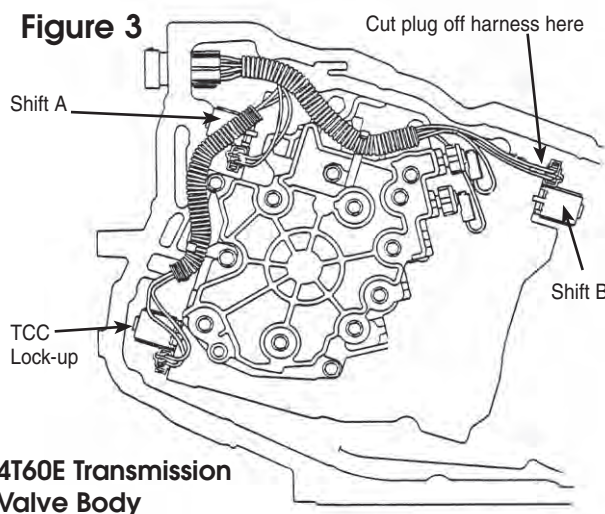

5. Cut the plug off the new solenoid as close as possible to the plug. Strip back the cut wires approximately 1/2" as shown in **Figure 4**. Grasp the wires firmly to avoid pulling the insulation from the winding. Loosen the Posi-Lock™ Connectors. Insert the bare wire into the connector until it bottoms out. Tighten the connector. Repeat this procedure for all of the connections. The solenoid is self-cleaning constantly when not in use, for trouble-free performance. A true aftermarket product.

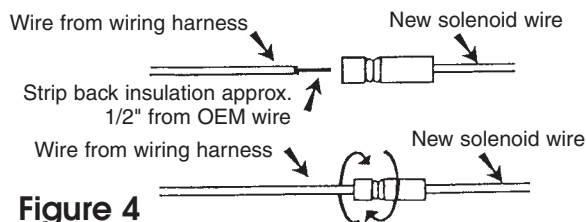

# ELECTRICAL COMPONENTS

## INSTALLATION INSTRUCTIONS

### SHIFT SOLENOID for GM 4L80E – 1991-2000

PIONEER NUMBER **771024** 20 to 40 ohms



**NOTE:** There are no diodes in these solenoids, and polarity is not important. It makes no difference which wire is attached to which side of the solenoid.

**1. To Remove:** Unplug the solenoids pictured in (Figure 1). When installing the new shift solenoid in B position there will be a clearance problem with one of the reverse servo bolts (Figure 2 & 3). Remove the bolt that is located directly under the B solenoid. Replace this bolt with the torx-head bolt furnished with the solenoid.

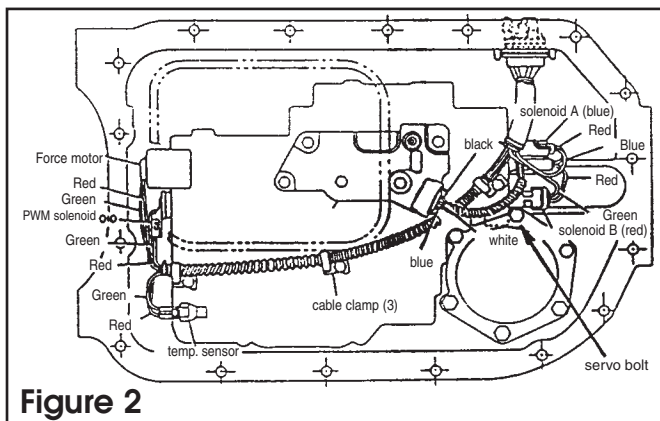
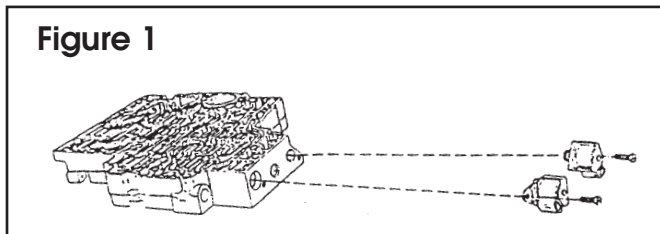

**Figure 3**  
**Note:** Shift Solenoid B servo bolt must be removed and discarded. Replace with torx-head bolt.

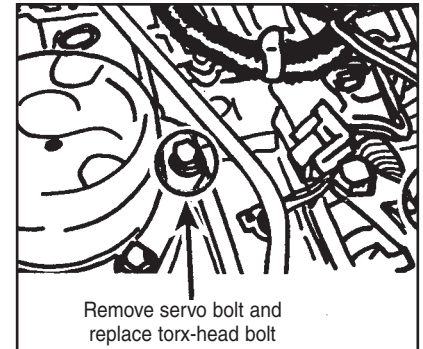

**2. To Install:** Insert and reconnect the solenoids. The wire pairs must be reconnected to the correct position previously labeled. The shift solenoids are the same, but the solenoid A wire must be connected to the shift solenoid placed in the solenoid A bore. Likewise for solenoid B.

## INSTALLATION INSTRUCTIONS

# SHIFT SOLENOID

### for AXODE/AX4S – 1991-97

PIONEER NUMBER **771026** 15 to 25 ohms

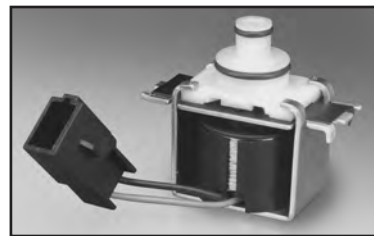

**1. To Remove:** Depress the spring tab and twisting the solenoid to the left until it clicks (Figure 1). Pull the old solenoid from the valve body.

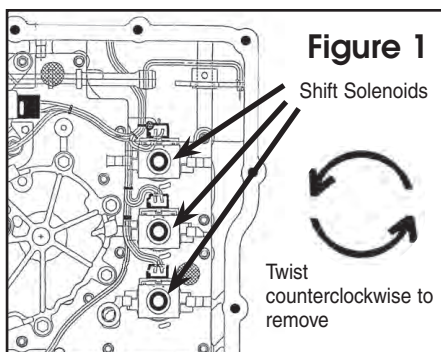

**2. To Install:** Insert the new Shift Solenoid (Figure 2) into the valve body and secure by twisting to the right until it clicks. Connect wiring harness.

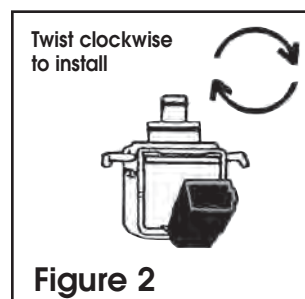

# ELECTRICAL COMPONENTS

## INSTALLATION INSTRUCTIONS

### GM (FORCE MOTOR) EPC SOLENOID for 4L30E (1989-92), 4L60E (1993-2000), & 4L80E (1991-2000)

PIONEER NUMBER **771027** 20 to 40 ohms



**NOTE:** There are no diodes in these solenoids, and polarity is not important. It makes no difference which wire is attached to which side of the solenoid.

1. Cut the OEM solenoid connector ends from the wiring harness as close as possible to the plug. Remove the retaining clip. Pull the solenoid from the valve body (Figure 1).

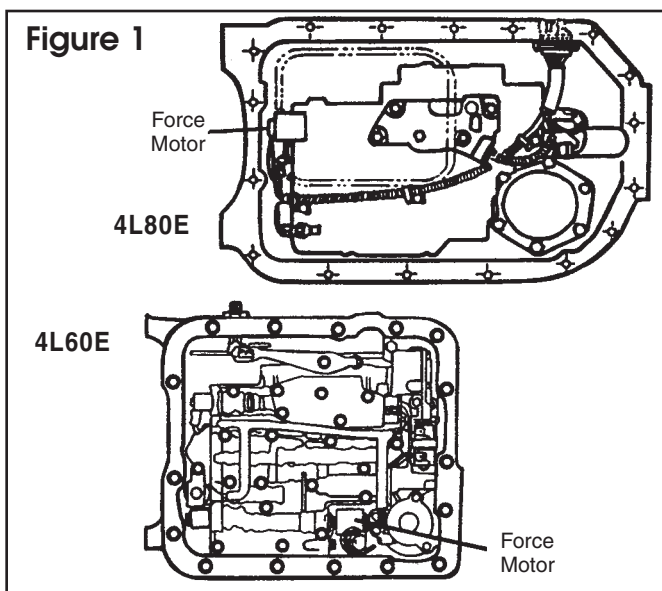

2. Strip back the insulation approximately 1/2" from each wire cut from the wiring harness. Twist the braided wire to form a tight strand (Figure 2). Loosen the Posi-Lock™ Connectors. Insert the bare wire into the connector until it bottoms out. Tighten the connector. Repeat this procedure for all of the connections.

3. When reconnecting the solenoids, polarity is not a critical issue. Connect the solenoid with the Posi-Lock™ terminal to the OEM harness.

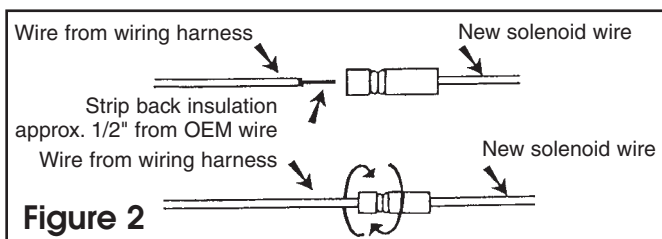

4. To install the force motor, use the original retaining bolt and clip. Tighten the bolts according to normal OEM specifications (Figure 3). Reinstall the filter.

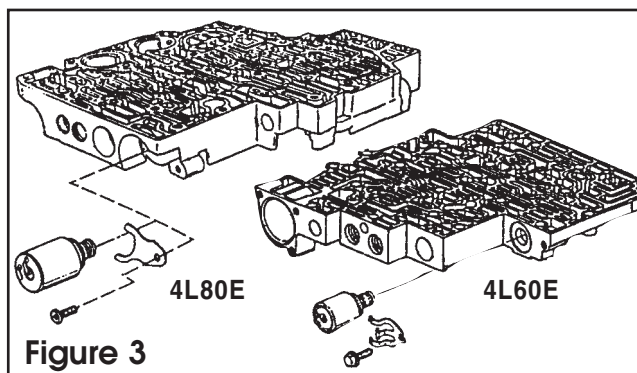

5. Test drive the vehicle to perform shift test. After driving the vehicle, it may be necessary to make the shift firmer or softer. To accomplish this, adjust the force motor solenoid. You will need a 3/8" and 5/8" wrench.

**Caution:** Do not remove wrenches until adjustments are complete.

With one wrench on the adjuster and one on the lock nut, hold the 3/8" wrench still while breaking the 5/8" lock nut loose. Move the 3/8" adjuster one-sixth turn. To increase the pressure, turn clockwise. To decrease the pressure, turn counterclockwise. While still holding the 3/8" adjuster, tighten the 5/8" lock nut.

#### Line Pressures FOR 4L60E:

Gear Range	Line Pressure
Drive, Park or Neutral	50-189
Reverse	67-324

#### Line Pressures FOR 4L80E:

Gear Range	Line Pressure
Drive, Park or Neutral	50-171
Reverse	67-324

These are idle pressures to wide open throttle pressures.

INSTALLATION INSTRUCTIONS

## **MCCC (LOCK-UP) SOLENOID** **for AXODE/AX4S** **1997-up Lincoln,** **1998-2000 Taurus and Sable**

PIONEER NUMBER **771028** .13 to 24 ohms

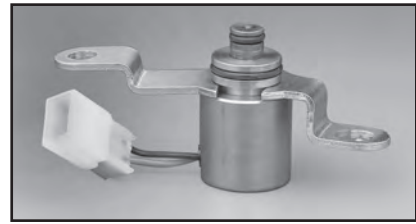

Use this solenoid as replacement in only those models originally equipped with OEM solenoids having a blue connector. If in doubt, it is advisable to check the

resistance of the solenoid being replaced. Follow the Installation Instructions for 96952 shown above.

# ELECTRICAL COMPONENTS

## INSTALLATION INSTRUCTIONS

### MCCC (LOCK-UP) SOLENOID for AODE/4R70W late 1995, 1996-97

PIONEER NUMBER **771030** 10 to 16 ohms



**CAUTION:** There are two types of solenoids, each having different resistance. To determine which ohm of resistance is required for the MCCC (Lock-up), the most accurate method is to use a multi-meter to insure the resistance of the original lock-up solenoid.

**1. To Remove:** Remove the dual shift solenoid by first unclipping the harness. Remove the two bolts holding the dual solenoid to the valve body.

One of the bolts secures both the dual solenoid and the MCCC (Lock-up). Pull out the dual solenoid, and remove the MCCC Lock-up solenoid.

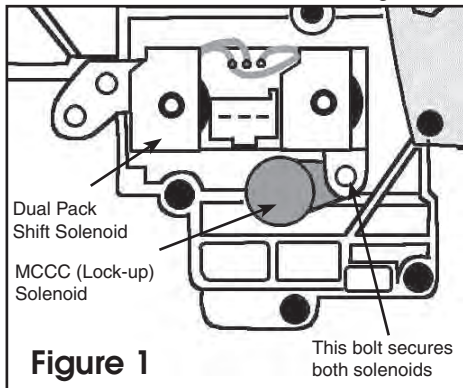
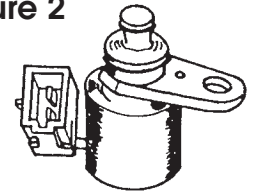

Figure 1

**2. To Install:** Insert the new MCCC solenoid (Figure 2).

Then, install the dual shift solenoid into the valve body as shown in Figure 1. Tighten the bolts to specification. Plug the OEM harness connector into the dual solenoid, and connect the MCCC Lock-up solenoid.

Figure 2



**NOTE:** If small O-ring is cut during installation, lock-up occurs immediately on 2nd gear shift. A second O-ring is provided with the solenoid.

## INSTALLATION INSTRUCTIONS

### 3-2 DOWNSHIFT ON/OFF SOLENOID for 4L60E 1996-2000

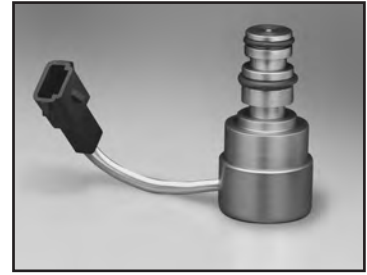

PIONEER NUMBER **771031** 20 to 31 ohms

**NOTE:** Do not use early 9-14 ohm solenoid in place of 20-31 solenoid.  
**THIS COULD DAMAGE THE COMPUTER.**

1. The 4L60E 3-2 downshift on/off solenoid has 20-31 ohms resistance. It is identified with a white and red wire, with a black connector. The 3-2 downshift on/off solenoid is located at the front of the valve body nearest to the manual valve. (Figure 1)

2. To remove, simply unplug the wires. Then pull the retaining clip straight down and pull forward on the on/off solenoid.

3. To install the new downshift on/off solenoid, follow the above directions in reverse.

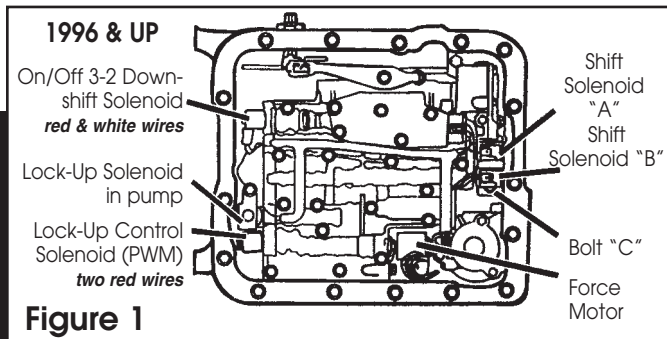

**Figure 2**

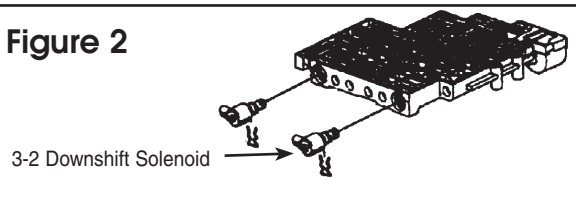

# ELECTRICAL COMPONENTS

## INSTALLATION INSTRUCTIONS **LOCK-UP SOLENOID** for AXOD 1986-90 AXODE 1991 ONLY for Taurus & Sable



PIONEER NUMBER **771032** 21 to 36 ohms

**NOTE:** For '91 Taurus & Sable: The lock-up solenoid must be installed with the plastic adapter, two longer bolts, washer, and bracket spacers under bracket. See Figures 2 & 3 for details.

**WARNING:** Square Solenoid 771032 replaces square OEM Solenoid. **DO NOT INTERCHANGE LOCK-UP & MCCC SOLENOID! DO NOT REPLACE SQUARE SOLENOID WITH ROUND SOLENOID. THIS WILL DAMAGE COMPUTER!**

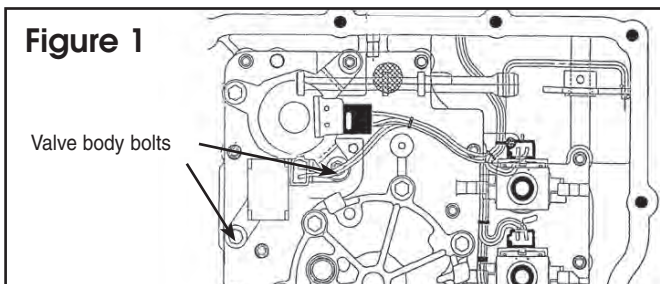

- 1. To remove:** Remove the valve body cover (side pan).
- 2. Unplug the harness from the old lock-up solenoid, and remove the four 8mm bolts holding the EPC and Lock-up solenoids to the valve body (Figure 1). The shorter of the four bolts will not be used for the installation of the new Lock-up solenoid.**

- 3. To Install:**  
For AXODE '91, Taurus and Sable, the Lock-up solenoid must be installed with the adapter (Figure 2), with the O-ring away from the solenoid.

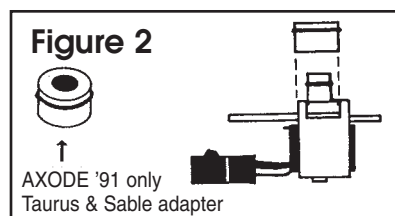

- 4. Place washer furnished with the new solenoid under the existing EPC bracket. Install spacers shown in (Figure 3).**
- 5. Place the Lock-up solenoid on top of the spacers and install retaining bolts furnished with the new solenoid. Torque to OEM specification (7 to 9 ft. lbs.).**

**Note: Spacers are not required for the AXOD transmission.**

- 6. Connect wiring harness and install side pan with new gasket. Connect wiring harness.**

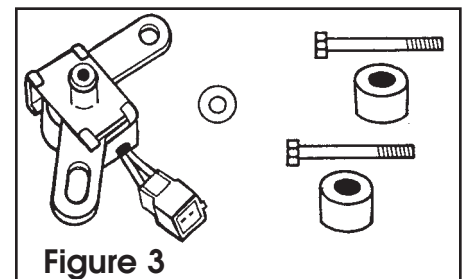

ELECTRICAL COMPONENTS



# ELECTRICAL COMPONENTS

## INSTALLATION INSTRUCTIONS

### A&B SHIFT SOLENOID for KM-175, 176, & 177 SERIES for F4A21-1, F4A22-2 & F4A23-2 1987 - 97



PIONEER NUMBER **771033** 20.8 to 23.8 ohms

**NOTE:** Some O.E.M. shift solenoids have a large stem with an O-ring. 771033 Solenoids are surface sealed and retrofit all.

- To Remove:** Disconnect the negative battery cable, drain the ATF out of unit, and remove the pan.
- Remove the transmission filter. Note length of bolts.
- Remove solenoid wiring harness case plug from case. Remove ten (10) valve body bolts, noting the different length bolts: 20 mm, 28 mm and 45 mm.

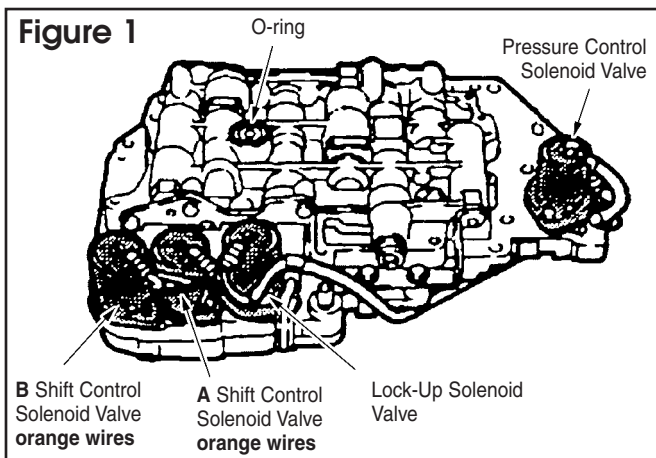

- Remove valve body. The manual valve can come out – **be careful not to drop it.**
- Remove solenoids from valve body. Cut wires from old solenoid as close to metal base as possible. Keep track of solenoid wire locations to match correct solenoid wires back to the original solenoid positions (**Figure 1**).
- To Install:** Attach black ground wire with eyelet to the same bolt that was used originally. Cut original grounding wire from OEM eyelet.
- Strip back lead wires cut from the old solenoid and original solenoid harness approximately 1/2" and twist braided wire to form a tight strand. Loosen the Posi-Lock™ Connectors. Insert the bare wire into the connector until it bottoms out. Tighten the connector. Repeat this procedure for all of the connections (**Figure 2**).
- Install the new solenoids on the valve body (**Figure 1**). Place over the opening, insert solenoid bolts through the valve body and into threaded holes of solenoid housing.

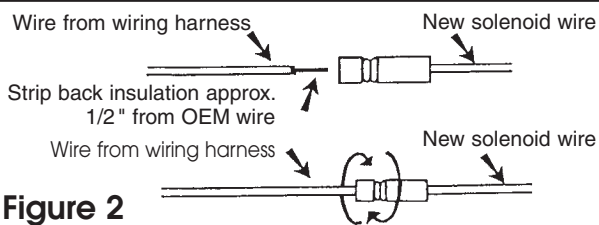

Start both bolts by hand, then tighten to 10 to 11.5 Nm (7.5 to 8.5 ft. lbs.).

- Make sure the O-ring is still on the upper surface of the valve body, at the place shown in **Figure 1**.
- Reinstall the valve body into the transaxle, then insert the solenoid wiring harness case plug into the case. Be sure the notched part of the connector is in the proper place. Also check that the lead wire isn't caught between case and valve body.
- Tighten the ten (10) valve body bolts to 10 to 11.5 Nm (7.5 to 8.5 ft. lbs.).
- Install new filter, tighten four bolts to 6 to 6.5 Nm (4 to 5 ft. lbs.).

**Helpful Hint:** While installing the new filter, insert a pick (or paper clip) through the lock-up retaining plate, and work the valve while tightening filter bolts. This will keep the valve from binding.



- Install new oil pan gasket and oil pan, tighten bolts to 10 to 11.5 Nm (7.5 to 8.5 ft. lbs.).
- Connect the negative battery cable.
- Fill unit with ATF and check fluid level with engine running and in "Park".

GEAR	SOLENOID	
	A	B
1st Gear	ON	ON
2nd Gear	OFF	ON
3rd Gear	OFF	OFF
4th Gear	ON	OFF

# ELECTRICAL COMPONENTS

## INSTALLATION INSTRUCTIONS

### DCC (LOCK-UP) 1987-92, early '93 EPC SOLENOID 1987 to 1997 for KM-175, -176, & -177 Series for F4A21-1, F4A22-2 & F4A23-2

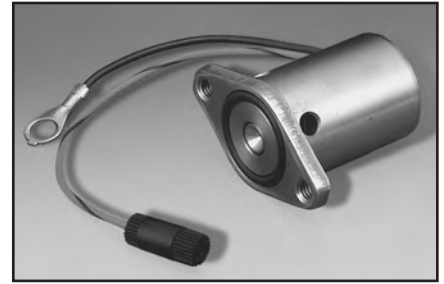

PIONEER NUMBER **771034** 2.6 to 3.2 ohms

**NOTE:** These solenoids will work for KM-175, 176 and 177 Series transmissions. The 3 ohm solenoid will work on all year models in the EPC position. It also is used in the DCC position on Mitsubishi vehicles prior to '93, and on later Hyundai and Chrysler vehicles. **IF A 3 OHM RESISTANCE SOLENOID IS USED ON A SYSTEM REQUIRING A 13 OHM SOLENOID, THE COMPUTER WILL BE DAMAGED.** There are two methods to determine which ohms of resistance DCC (Lock-up) solenoid is needed.

1. The most accurate method is to use a multi-meter to measure the resistance of the original lock-up solenoid.
2. If the external transmission wiring harness has a red wire with a black tracer (black stripe), a 13 ohm range solenoid is required. If the wire is solid red in color, it will require a 3 ohm range solenoid.

The DCC Lock-up solenoid is the only solenoid with a resistance change. The EPC solenoid is 3 ohms of resistance.

**NOTE:** For '85-'88 Mitsubishi Galant (2.4 L engine) KM 175-1, an aluminum plug/gasket adapter will be required. If you can see through the valve body where the Pressure Control and/or Lock-up solenoids seat, call our Hotline for a free-of-charge adapter and gasket.

1. **To Remove:** Disconnect the negative battery cable, drain the ATF out of unit, and remove the pan.
2. Remove the transmission filter. Note length of bolts.
3. Remove solenoid wiring harness case plug from case. Remove ten (10) valve body bolts, noting the different length bolts: 20mm, 28mm and 45mm.

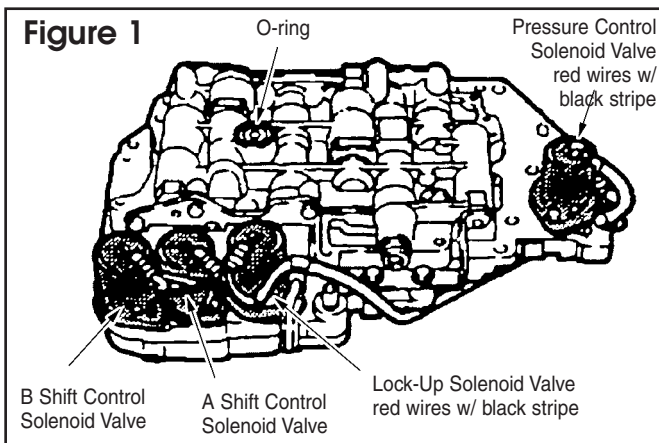

4. Remove valve body. The manual valve can come out – **be careful not to drop it.**
5. Remove solenoids from valve body, cut wires from old solenoid as close to metal base as possible. Keep track of solenoid wire locations to match correct solenoid wires back to the original solenoid positions (**Figure 1**).
6. **To Install:** Attach black ground wire with eyelet to the same bolt that was used originally. Cut original grounding wire from OEM eyelet.
7. Strip back lead wires cut from the old solenoid and original solenoid harness approximately 1/2" and twist braided wire to form a tight strand. Loosen the Posi-Lock™ Connectors. Insert the bare wire into the connector until it bottoms out. Tighten

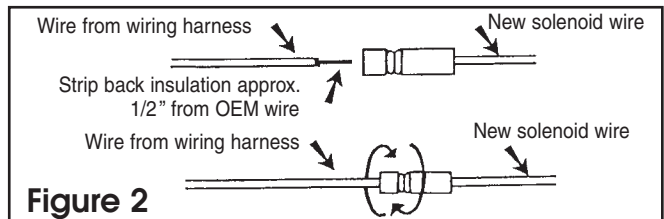

the connector. Repeat this procedure for all of the connections (**Figure 2**).

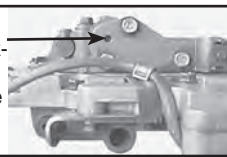
8. Install the new solenoids on the valve body (**Figure 1**). Place over the opening, insert solenoid bolts through the valve body and into threaded holes of solenoid housing. Start both bolts by hand, then tighten to 10 to 11.5 Nm (7.5 to 8.5 ft. lbs.).
  9. Make sure the O-ring is still on the upper surface of the valve body, at the place shown in (**Figure 1**).
  10. Reinstall the valve body into the transaxle, then insert the solenoid wiring harness case plug into the case. Be sure the notched part of the connector is in the proper place. Also, check that the lead wire isn't caught between case and valve body.
  11. Tighten the ten (10) valve body bolts to 10 to 11.5 Nm (7.5 to 8.5 ft. lbs.).
  12. Install new filter, tighten four bolts to 6 to 6.5 Nm (4 to 5 ft. lbs.).
- Helpful Hint:** While installing the new filter, insert a pick (or paper clip) through the lock-up retaining plate, and work the valve while tightening filter bolts. This will keep the valve from binding.
- 
13. Install new oil pan gasket and oil pan, tighten bolts to 10 to 11.5 Nm (7.5 to 8.5 ft. lbs.).
  14. Connect the negative battery cable.
  15. Fill unit with ATF and check for any leaks.

# ELECTRICAL COMPONENTS

## INSTALLATION INSTRUCTIONS

### DCC (LOCK-UP) SOLENOID for KM-175, -176 & -177 Series (late 1993-97) for F4A21-1, F4A22-2 & F4A23-2



PIONEER NUMBER **771035** 13 to 15 ohms

**NOTE:** This solenoid is used only in the DCC position on '93 Mitsubishi, and later Hyundai and Chrysler vehicles with a 13 ohm resistance. It will work for KM-175, 176 and 177 Series transmissions. **IF A 3 OHM RESISTANCE SOLENOID IS USED ON A SYSTEM REQUIRING A 13 OHM SOLENOID, THE COMPUTER WILL BE DAMAGED.** There are two methods to determine which ohms of resistance DCC (Lock-up) Solenoid is needed.

1. The most accurate method is to use a multi-meter to measure the resistance of the original lock-up solenoid.
2. If the external transmission wiring harness has a red wire with a black tracer (black stripe), a 13 ohm range solenoid is required. If the wire is solid red in color, it will require a 3 ohm range solenoid. The DCC Lock-up solenoid is the only solenoid with a resistance change. The EPC solenoid is 3 ohms of resistance.

1. **To Remove:** Disconnect the negative battery cable, drain the ATF out of unit, and remove the pan.
2. Remove the transmission filter. Note length of bolts.
3. Remove solenoid wiring harness case plug from case. Remove ten (10) valve body bolts, noting the different length bolts: 20 mm, 28 mm and 45 mm.
4. Remove valve body. The manual valve can come out – **be careful not to drop it.**
5. Remove solenoids from valve body, cut wires from old solenoid as close to metal base as possible. Keep track of solenoid wire locations to match correct solenoid wires back to the original solenoid positions (**Figure 1**).

**Figure 1**

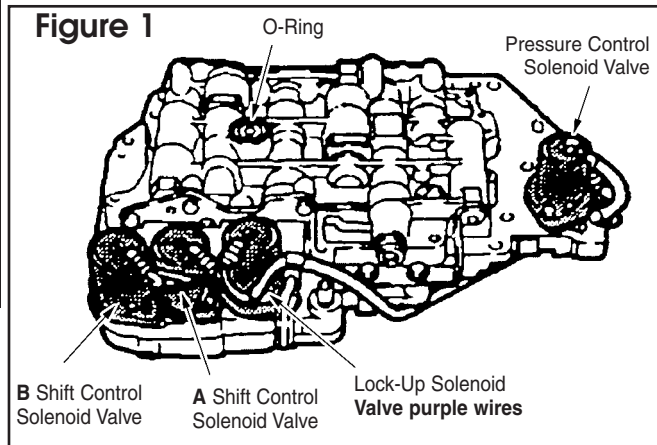

6. **To Install:** Attach black ground wire with eyelet to the same bolt that was used originally. Cut original grounding wire from OEM eyelet.
7. Strip back lead wires cut from the old solenoid and original solenoid harness approximately 1/2" and twist braided wire to form a tight strand. Loosen the Posi-Lock™ Connectors. Insert the bare wire into the connector until it bottoms out. Tighten the connector. Repeat this procedure for all of the connections (**Figure 2**).

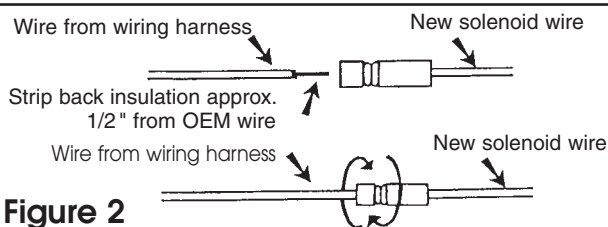

**Figure 2**

8. Install the new solenoids on the valve body (**Figure 1**). Place over the opening, insert solenoid bolts through the valve body and into threaded holes of solenoid housing. Start both bolts by hand, then tighten to 10 to 11.5 Nm (7.5 to 8.5 ft. lbs.).
9. Make sure the O-ring is still on the upper surface of the valve body, at the place shown in **Figure 1**.
10. Reinstall the valve body into the transaxle, then insert the solenoid wiring harness case plug into the case. Be sure the notched part of the connector is in the proper place. Also, check that the lead wire isn't caught between case and valve body.
11. Tighten the ten (10) valve body bolts to 10 to 11.5 Nm (7.5 to 8.5 ft. lbs.).
12. Install new filter, tighten four bolts to 6 to 6.5 Nm (4 to 5 ft. lbs.).

**Helpful Hint:** While installing the new filter, insert a pick (or paper clip) through the lock-up retaining plate, and work the valve while tightening filter bolts. This will keep the valve from binding.

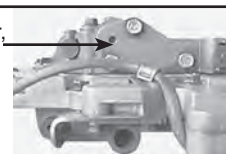

13. Install new oil pan gasket and oil pan, tighten bolts to 10 to 11.5 Nm (7.5 to 8.5 ft. lbs.).
14. Connect the negative battery cable.
15. Fill unit with ATF and check fluid level with engine running and in "Park."

# ELECTRICAL COMPONENTS

## INSTALLATION INSTRUCTIONS

### SHIFT SOLENOID for ZF4HP22 – 1984-88

PIONEER NUMBER **771036**  
Shift 26 to 40 ohms

For 5 Solenoid Valve Body ONLY



**NOTE:** There are no diodes in these solenoids, and polarity is not important. It makes no difference which wire is attached to which side of the solenoid.

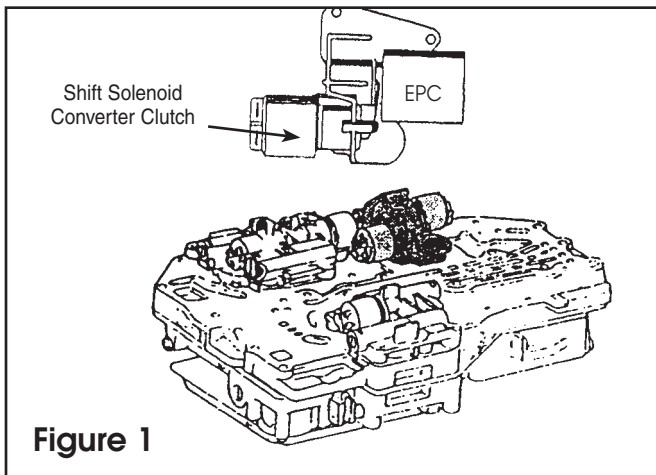

Figure 1

- To Remove:** Remove transmission oil pan and filter. Remove wiring connector from case connector.
- Remove 13 valve body retaining bolts and remove valve body.
- With valve body on bench label each pair of wires.
- Remove original shift solenoids.

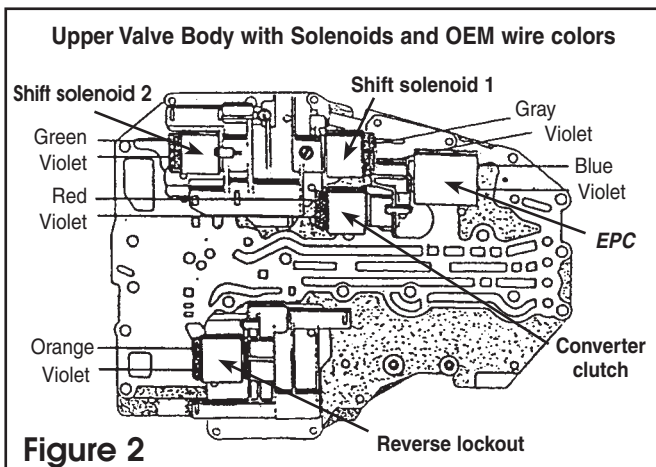

Figure 2

**5. To Install:** Install Teckpak/Fitzall solenoids (Figure 2). Use large connector for two wires, and use small connector for one wire. Reinstall pressure control solenoid housing to valve body. Cut wires on harness to achieve a proper wire length.

**6.** Strip back lead wires cut from the original solenoid harness approximately 1/2" and twist braided wire to form a tight strand. Loosen the Posi-Lock™ Connectors. Insert the bare wire into the connector until it bottoms out. Tighten the connector. Repeat this procedure for all of the connections (Figure 3).

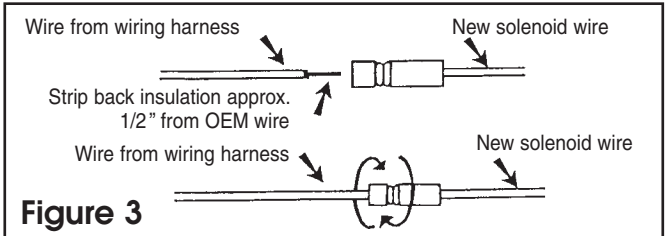

Figure 3

**7.** Reinstall valve body with 13 attaching bolts and torque to specification. Reinstall filter and transmission pan. Adjust fluid level and test drive.

# ELECTRICAL COMPONENTS

## INSTALLATION INSTRUCTIONS

### EPC SOLENOID for ZF4HP22 1984-88

For 5 Solenoid Valve Body ONLY

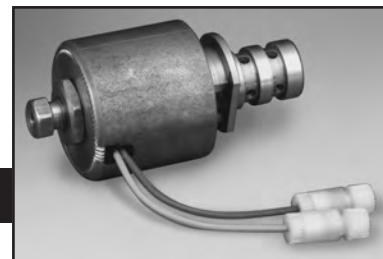

PIONEER NUMBER **771037** 3.5 to 4.66 ohms

**NOTE:** There are no diodes in these solenoids, and polarity is not important. It makes no difference which wire is attached to which side of the solenoid.

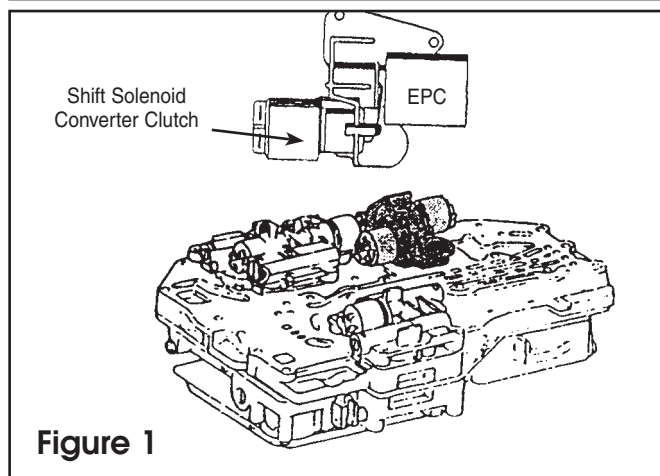

- To Remove:** Remove transmission oil pan and filter. Remove wiring connector from case connector.
- Remove 13 valve body retaining bolts and remove valve body.
- With valve body on bench, label each pair of wires.
- Remove pressure control solenoid housing from valve body by removing three bolts (**Figure 1**).

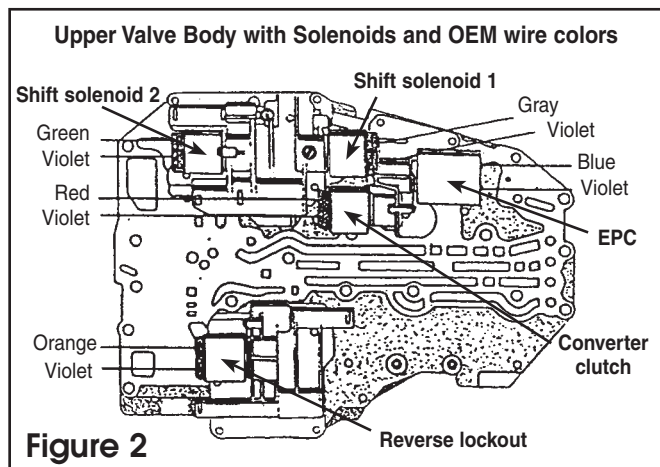

- To Install:** Reinstall pressure control solenoid housing to valve body. Cut wires on harness to achieve a proper wire length.

6. Strip back lead wires cut from the old solenoid and original solenoid harness approximately 1/2" and twist braided wire to form a tight strand. Loosen the Posi-Lock™ Connectors. Insert the bare wire into the connector until it bottoms out. Tighten the connector. Repeat this procedure for all of the connections (**Figure 3**).

7. Reinstall valve body with 13 attaching bolts and torque to specification. Reinstall filter and transmission pan. Fill with ATF and check level. With engine running in "PARK", check for leaks.

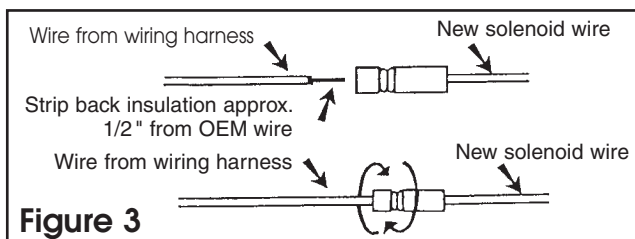

8. Test drive the vehicle to perform shift test. After driving the vehicle, it may be necessary to make the shift firmer or softer. To accomplish this, adjust the force motor solenoid. You will need a 3/8" and 5/8" wrench.

**Caution:** Do not remove wrenches until adjustments are complete.

With one wrench on the adjuster and one on the lock nut, hold the 3/8" wrench still while breaking the 5/8" lock nut loose. Move the 3/8" adjuster one-sixth turn. To increase the pressure, turn clockwise. To decrease the pressure, turn counterclockwise. While still holding the 3/8" adjuster, tighten the 5/8" lock nut.

#### Line Pressures for ZFHP22:

Gear Range	Line Pressure
Drive, Park or Neutral	50-189
Reverse	67-324

# ELECTRICAL COMPONENTS

## INSTALLATION INSTRUCTIONS 4L60E Master Solenoid Kit 1993-95

PIONEER NUMBER **771038**

**IMPORTANT:** The only difference between 4L60E and 4L60E '96 early and late Master Kits is the 3-2 downshift control solenoid. Early is 9-14 ohms (two red wires). Late is 20-31 ohms (red and white wires).



**1. To Remove:** Unplug the solenoids. Label each pair of wires, so as not to confuse the shift solenoids on the rear of the transmission. The shift solenoids are held in place with a U-clip that must be removed from below in a journal in the valve body. Remove the transmission filter exposing the clip and the bolt on the force motor solenoid, the two bolts retaining the lock-up solenoids, and the U-shaped retaining clips for the PWM (or two PWMs on late model) solenoid. Cut the lock-up solenoid wires located in the pump as close to the solenoid as possible, and remove it from the pump. Do not cut the PWM and Shift connectors. Cut the wire connectors to the force motor solenoid as close as possible to the connector. Remove the solenoids from the transmission. See **Figure 1**.

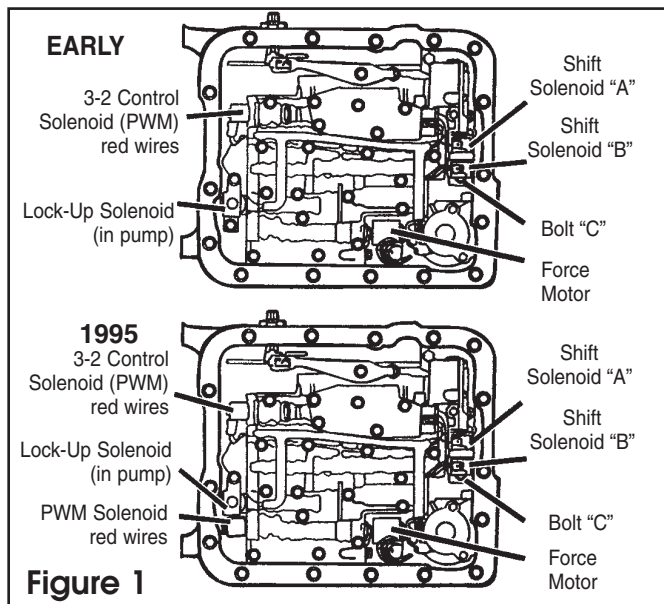

**2. To Install:** It is suggested that Bolt "C" be replaced with the torx bolt from the kit to avoid a possible clearance problem (**Figure 1**). Reconnect the PWM and Shifts. Install the solenoids in the positions shown in **Figure 2**. The shift solenoids are held in place with a U-clip that must be inserted from below, in a journal in the valve body while the solenoid is held in place. The force motor solenoid is installed with a retaining clip and a 10 mm bolt. The PWM is the most difficult to install, because it is held in place with a U-clip that must be inserted from below into the journal in the valve body. Tighten all bolts according to normal OEM specifications.

Both A and B shift solenoids are the same. The PWM and the 3-2 PWM are also the same (**Figure 1**).

**3.** The wire pairs must be reconnected to the correct solenoid position. The lock-up solenoid located in the pump is the only solenoid with a diode. It must be wired for proper polarity: positive to positive and negative to negative.

**4.** The lock-up and force motor solenoids have Posi-Lock™ Connectors. Strip back lead wires cut from the old solenoid and original solenoid harness approximately 1/2" and twist braided wire to form a tight strand. Loosen the Posi-Lock™ Connectors. Insert the bare wire into the connector until it bottoms out. Tighten the connector. Repeat this procedure for all of the connections (**Figure 3**).

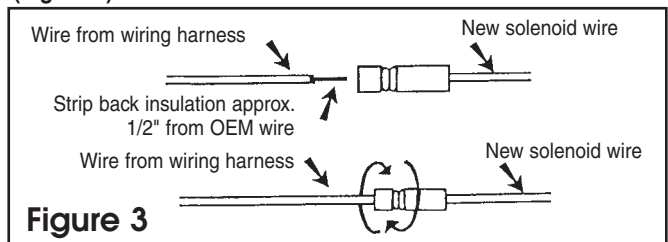

**5.** After driving the vehicle, you may make the shift firmer or softer by adjusting the force motor solenoid. Use a 3/8" and 5/8" wrench. **Caution:** Do not remove wrenches until adjustments are complete. With both wrenches on the adjuster and lock nut, hold 3/8" wrench still while breaking the 5/8" lock nut loose. Move the 3/8" adjuster one-sixth turn clockwise to increase the pressure or counterclockwise to decrease the pressure.

### Line Pressures FOR 4L60E:

Gear Range	Line Pressure
Drive, Park or Neutral	70-189
Reverse	80-324

These are idle pressures to wide open throttle pressures.

# ELECTRICAL COMPONENTS

## INSTALLATION INSTRUCTIONS

### 4L60E-96 Master Solenoid Kit – 1996-2000

PIONEER NUMBER **771039**

**IMPORTANT:** Because of the change in ohms of resistance in the 771031, this solenoid kit will work **ONLY** in '96-up vehicles. The only difference between 4L60E and 4L60E '96 early and late Master Kits is the 3-2 downshift control solenoid. Early is 9-14 ohms (two red wires). Late is 20-31 ohms (red and white wires).



**1. To Remove:** Unplug the solenoids. Label each pair of wires, so as to not confuse the shift solenoids on the rear of the transmission. Remove the transmission filter exposing the clip and the bolt on the force motor solenoid, the two bolts retaining the lock-up solenoids, and the U-shaped retaining clips for the shift solenoids and PWM (or two PWMs on late model) solenoid. Cut the lock-up solenoid wires located in the pump as close to the solenoid as possible, and remove it from the pump. Do not cut the PWM and Shift connectors. Cut the wire connectors to the force motor solenoid as close as possible to the connector. Remove the solenoids from the transmission (**Figure 1**).

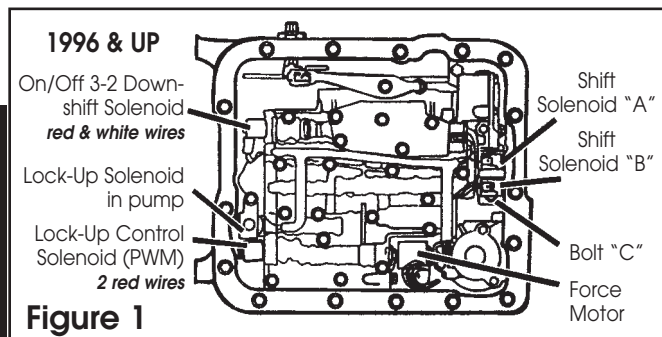

**2. To Install:** It is suggested that Bolt "C" be replaced with the torx bolt from the Kit to avoid a possible clearance problem (**Figure 1**).

Reconnect the PWM and Shifts. Install the solenoids in the positions shown in

**Figure 2.** The shift solenoids are held in place with a U-clip that must be removed from below, into a journal in the valve body while the solenoid is held in place. The force motor solenoid is installed with a retaining clip and a 10mm bolt. The PWM is the most difficult to install, because it is held in place with a U-clip that must be inserted from below into a journal in the valve body. Tighten all bolts according to normal OEM specifications. Both **A** and **B**

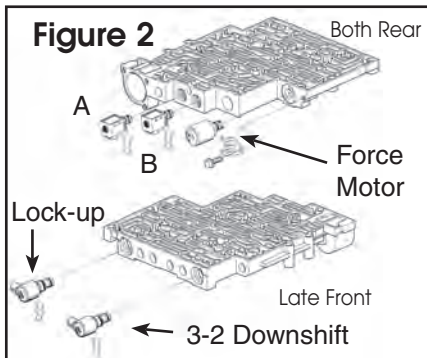

shift solenoids are the same. The PWM and the 3-2 PWM are also the same (**Figure 1**). **NOTE:** Make sure shift solenoids **A** & **B** are pushed in all the way when installing U-clip.

The 3-2 Downshift solenoid is installed in the same manner as the PWM. This solenoid is identified by red and white wires. Install nearest to the manual valve (**Figure 1**). Tighten all bolts according to OEM specifications.

**3.** The wire pairs must be reconnected to the correct solenoid position. The lock-up solenoid located in the pump is the only solenoid with a diode. It must be wired for proper polarity; positive to positive and negative to negative. Both A and B shift solenoids are the same. The PWM and the 3-2 Downshift are different (**Figure 1**).

**4.** The lock-up and force motor solenoids have Posi-Lock™ Connectors. Strip back lead wires cut from the old solenoid and original solenoid harness approximately 1/2" and twist braided wire to form a tight strand. Loosen the Posi-Lock™ Connectors. Insert the bare wire into the connector until it bottoms out.

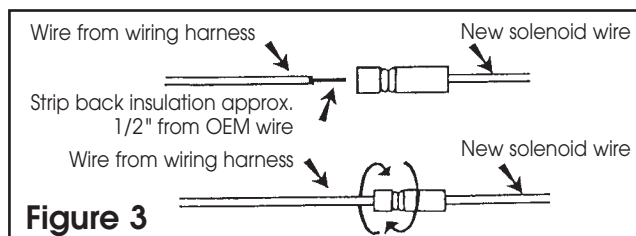

Tighten the connector. Repeat this procedure for all of the connections (**Figure 3**).

**5.** After driving the vehicle, if you wish to make the shift firmer or softer, simply adjust the force motor solenoid using a 3/8" and 5/8" wrench.

**Caution:** Do not remove wrenches until adjustments are complete. With both wrenches on the adjuster and lock nut, hold 3/8" wrench still while breaking the 5/8" lock nut loose. Move the 3/8" adjuster one-sixth turn clockwise to increase the pressure or counterclockwise to decrease the pressure.

#### Line Pressures for 4L60E:

Gear Range	Line Pressure
Drive, Park or Neutral	70-189
Reverse	80-324

These are idle pressures to wide open throttle pressures.

# ELECTRICAL COMPONENTS

## INSTALLATION INSTRUCTIONS

### 4L80E Master Solenoid Kit 1991-2000

PIONEER NUMBER **771040**

**NOTE:** There are no diodes in the OEM or 771040 solenoids. Therefore, it does not make any difference which wire is attached to which side of the solenoid.

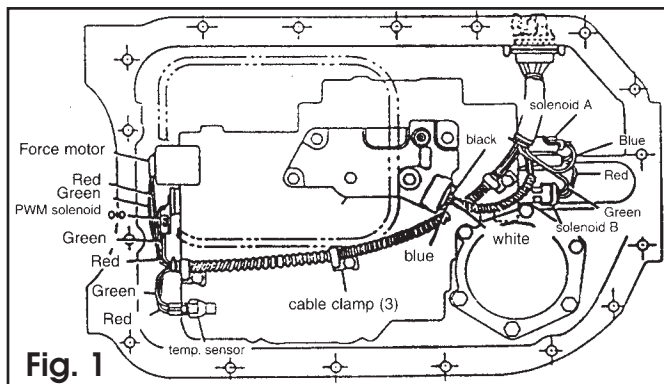
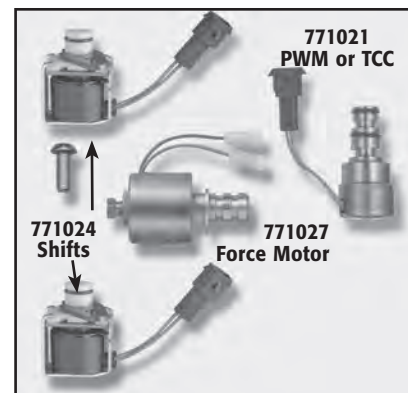

Fig. 1

**1. To Remove:** Unplug the solenoids. Label each pair of wires on the harness so as to not confuse them. Remove the transmission filter, exposing the clip and the bolt on the force motor solenoid and the U-shaped retaining clip for the PWM solenoid. **Do not cut the PWM and Shift connectors.** Cut the wire connectors to the force motor solenoid as close as possible to the connector. Remove the force motor solenoid from the transmission (Figure 1).

**2.** When installing the shift solenoid in the B position, there is a clearance problem with one of the reverse servo bolts (Figure 2). Remove the bolt pictured that is directly under the B solenoid. Replace this bolt with the torx-head bolt furnished with the solenoid.

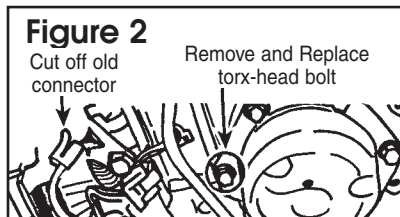

Figure 2

Cut off old connector Remove and Replace torx-head bolt

**3. To Install:** Install shift solenoids with wires at bottom pointing toward pan. Swivel bracket to align bolt hole. Reinstall the torx bolts (Figure 3), and reconnect harness to

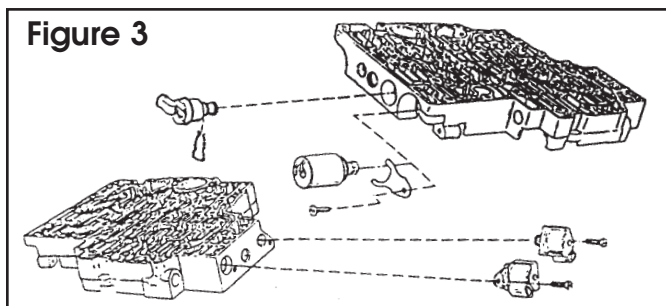

Figure 3

solenoids. Install the force motor with the retaining clip and bolt. Install the U-clip, which must be inserted from below into a journal in the valve body. Tighten the bolts according to OEM specifications.

**4.** The force motor solenoid has a Posi-Lock™ Connector. Strip back lead wires cut from the old solenoid and original solenoid harness approximately 1/2" and twist braided wire to form a tight strand. Loosen the Posi-Lock™ Connectors. Insert the bare wire into the connector until it bottoms out. Tighten the connector. Repeat this procedure for all of the connections (Figure 4).

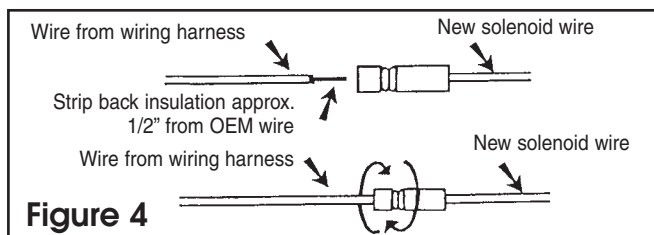

Figure 4

**5.** Adjusting the force motor solenoid. After driving the vehicle, if you wish to make the shift firmer or softer, simply adjust the force motor solenoid using a 3/8" and 5/8" wrench. **Caution: Do not remove wrenches until adjustments are complete.** With both wrenches on the adjuster and lock nut, hold 3/8" wrench still while breaking the 5/8" lock nut loose. Move the 3/8" adjuster one-sixth turn clockwise to increase the pressure or counterclockwise to decrease the pressure.

#### Line Pressures FOR 4L80E:

Gear Range	Line Pressure
Drive, Park or Neutral	70-171
Reverse	67-324

These are idle pressures to wide open throttle pressures.



# ELECTRICAL COMPONENTS

## INSTALLATION INSTRUCTIONS

### 4T60E

### Master Solenoid Kit – 1991-97

PIONEER NUMBER **771041**

**NOTE:** There are no diodes in the OEM or 771041 solenoids. Therefore, it does not make any difference which wire is attached to which side of the solenoid.

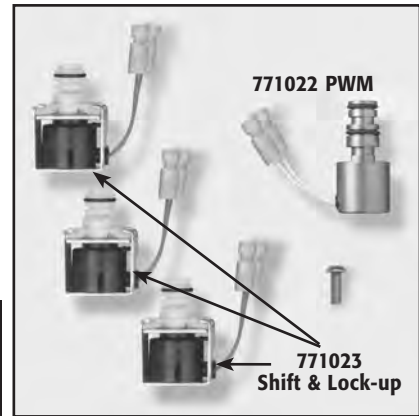

**1. To Remove:** Label each pair of wires on the harness. Unplug the shift and PWM solenoids. Cut the solenoid connectors off the harness as close to the connectors as possible.

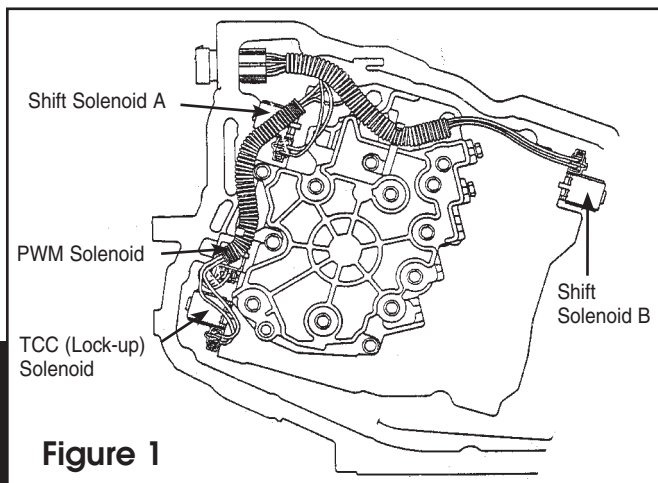
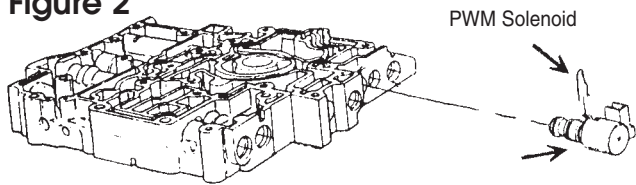

Figure 1

**2.** Remove the shift, lock-up, TCC, and PWM solenoids by removing the retaining clips and pulling them out. Note that the PWM solenoid has a larger retaining clip (Figure 2).

Figure 2



**3. To Install:** Press all of the solenoids into the valve body in the positions shown in Figure 1. Insert the clips. Make sure shift solenoids and A&B are pushed in all the way before installing U-clip. The new shift solenoids are interchangeable with each other, but the labeled wire pairs on the harness must be connected to the solenoid in the corresponding shift bore. The PWM has only one position.

**4.** Strip back lead wires cut from the old solenoid and original solenoid harness approximately 1/2" and twist braided wire to form a tight strand. Loosen the Posi-Lock™ Connectors. Insert the bare wire into the connector until it bottoms out. Tighten the connector. Repeat this procedure for all of the connections (Figure 3).

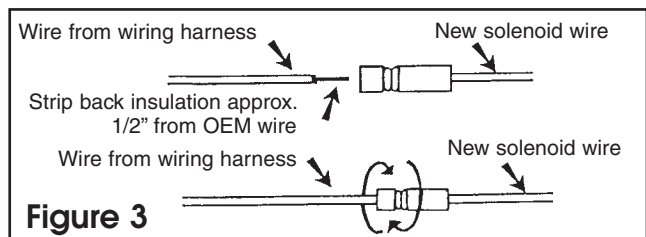

**NOTE:** There may be a clearance problem between the pan and the PWM solenoid. If this occurs, bend the pan to accommodate the fit.

# ELECTRICAL COMPONENTS

## INSTALLATION INSTRUCTIONS

### A4LD Master Solenoid Kit – 1987-95

PIONEER NUMBER **771042**

**NOTE:** 1. There are no diodes in these solenoids, and polarity is not important. It makes no difference which wire is attached to which side of the solenoid. 2. 771001 3-4 Shift has a black back cover and the 771011 Lock-up has a silver back cover.



#### A4LD LOCK-UP SOLENOID

26 to 40 ohms..... PIONEER NUMBER **771011**

#### 3-4 SHIFT SOLENOID

26 to 40 ohms..... PIONEER NUMBER **771001**

**1. To Remove:** Before removing the valve body, label wire pairs. Unplug the electrical wires that attach the lock-up solenoid and the 3-4 solenoid leads. The valve body on all A4LD transmissions must be removed before any of the solenoids can be replaced.

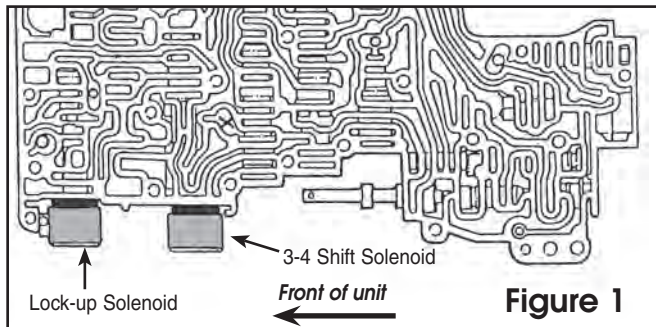

**Caution:** During disassembly internal components will dislodge and fall out.

**2.** After the valve body has been removed, the separator plate must be removed. Now remove the retainer clips that keep the solenoids in place. Cut the wires as close as possible to both solenoids.

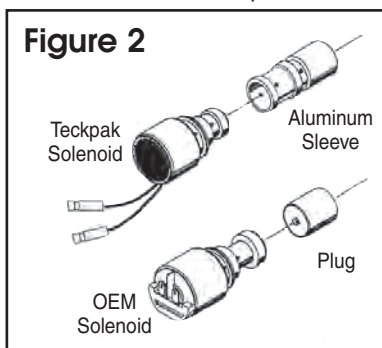

**3.** After the solenoids are removed, locate the aluminum sleeve/plug in the 3-4 solenoid bore position. Remove and discard.

**4. To Install:** Install the aluminum sleeve furnished in the kit (Figure 2). The solenoids and retaining clips now may be installed. When installing the separator plate and valve body, be sure to tighten all bolts to factory specifications.

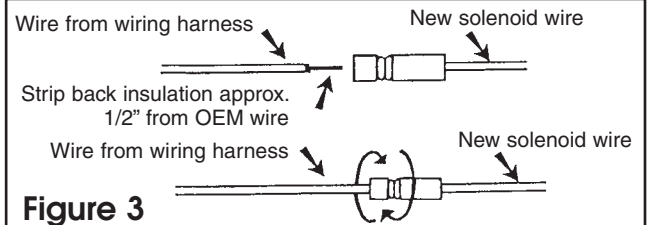

**Figure 3**

**5.** Strip back lead wires cut from the old solenoid and original solenoid harness approximately 1/2" and twist braided wire to form a tight strand. Loosen the Posi-Lock™ Connectors. Insert the bare wire into the connector until it bottoms out. Tighten the connector. Repeat this procedure for all of the connections (Figure 3).

**6.** Install the "Y" connector (Figure 4), to the positive center wire, so there will be voltage to both solenoids. The lock-up solenoid has red wires, and the 3-4 solenoid has blue wires. The easiest way to keep track of wire location is to remember the positive center wire goes to both solenoids. The wire located to the rear of the transmission is the lock-up ground. The lock-up solenoid is located nearest the front of the transmission. The wire located closest to the front of the transmission is the 3-4 ground. This is the solenoid located to the rear of the transmission. Make wire connections as shown in Figures 3 and 4.

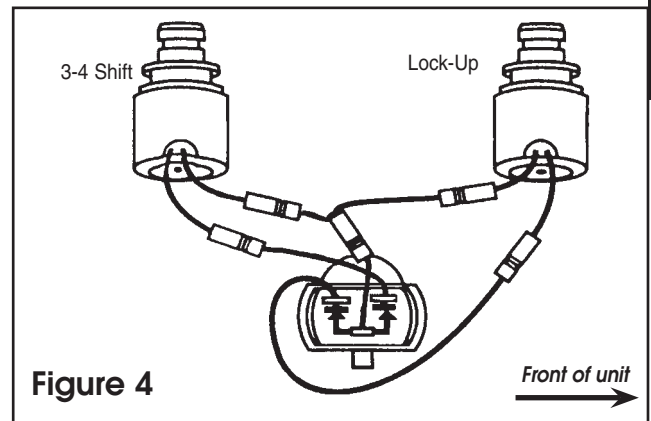

**Figure 4**

# ELECTRICAL COMPONENTS

## INSTALLATION INSTRUCTIONS

### ZF4HP22 Master Solenoid Kit

PIONEER NUMBER **771047** 1984-88

**NOTE:** This kit is for 5 solenoid valve body ONLY.  
Will not work on 4 solenoid valve body.

**NOTE:** There are no diodes in the OEM or 771047 solenoids.  
Therefore, it does not make any difference which wire is  
attached to which side of the solenoid.

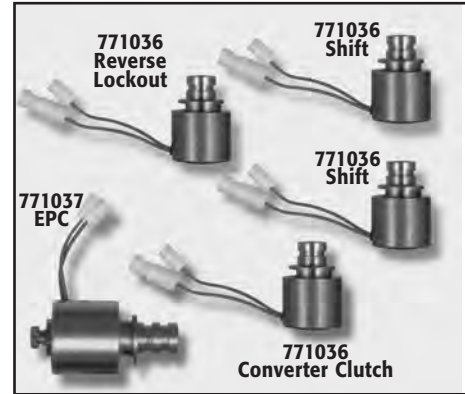

- To Remove:** Remove transmission oil pan and filter. Remove wiring connector from case connector.
- Remove 13 valve body retaining bolts and remove valve body.
- With valve body on bench, label each pair of wires. Wire length can be adjusted after the Solenoid Master Kit is installed.
- Remove pressure control housing from valve body by removing three bolts. This will allow removal and installation of all solenoids (**Figure 1**).

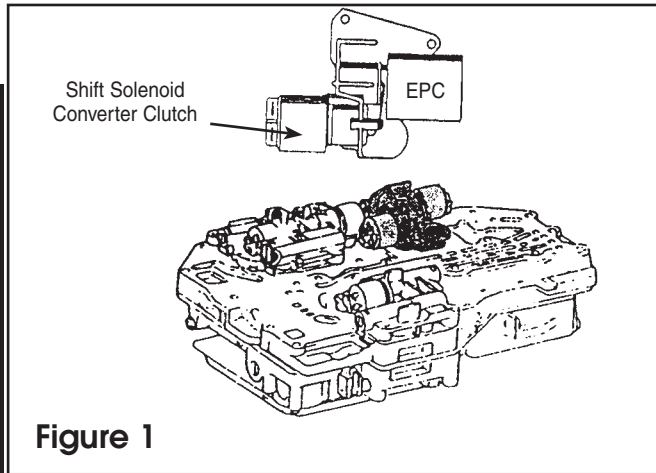

- Remove original solenoids and install solenoids (**Figure 2**). Use large Posi-Lock™ connector for two wires and small Posi-Lock™ connector for one wire. Reinstall pressure control solenoid housing to valve body. Cut wires on harness to achieve a proper wire length.
- Strip back lead wires cut from the old solenoid and original solenoid harness approximately 1/2" and twist braided wire to form a tight strand. Loosen the Posi-Lock™ Connectors. Insert the bare wire into the connector until it bottoms out. Tighten the connector. Repeat this procedure for all of the connections (**Figure 3**).

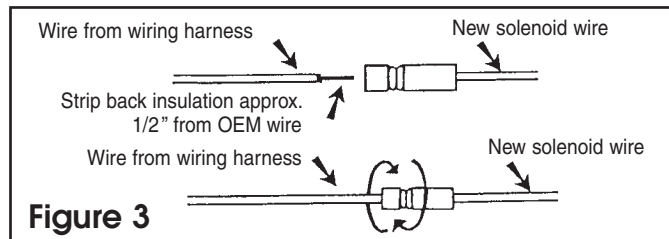
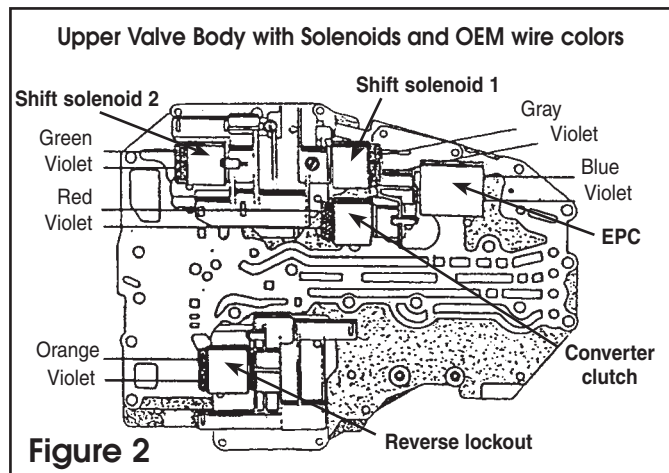

- To Install:** Reinstall valve body with 13 attaching bolts and torque to specification. Reinstall filter and transmission pan. Adjust fluid level and test drive.
- Adjusting the force motor solenoid. After driving the vehicle, if you wish to make the shift firmer or softer, simply adjust the force motor solenoid using a 3/8" and 5/8" wrench. **Caution: Do not remove wrenches until adjustments are complete.** With both wrenches on the adjuster and lock nut, hold 3/8" wrench still while breaking the 5/8" lock nut loose. Move the 3/8" adjuster one-sixth turn clockwise to increase the pressure or counterclockwise to decrease the pressure.

# ELECTRICAL COMPONENTS

## INSTALLATION INSTRUCTIONS Master Solenoid Kit

### FITS KM-175, -176 & -177 Series FOR F4A21-1, F4A22-2, F4A23-2

'87-'97 for Hyundai, '85-'92 & early '93 Mitsubishi and Chrysler

PIONEER NUMBER **772050**



**NOTE:** These solenoids will work for KM-175, -176 and -177 Series transmissions. The 3 ohm solenoid will work on all year models in the EPC position. It also is used in the DCC position on Mitsubishi vehicles prior to '93, and on later Hyundai and Chrysler vehicles. **IF A 3 OHM RESISTANCE SOLENOID IS USED ON A SYSTEM REQUIRING A 13 OHM SOLENOID, THE COMPUTER WILL BE DAMAGED.** There are two methods to determine which ohms of resistance DCC (lock-up) solenoid is needed.

1. The most accurate method is to use a multi-meter to measure the resistance of the original lock-up solenoid.
2. If the external transmission wiring harness has a red wire with a black tracer (black stripe), a 13 ohm range solenoid is required. If the wire is solid red in color, it will require a 3 ohm range solenoid.

The DCC Lock-up solenoid is the only solenoid with a resistance change. The EPC solenoid is 3 ohms of resistance.

**NOTE:** For '85-'88 Mitsubishi Galant (2.4 L engine) KM 175-1, an aluminum plug/gasket adapter will be required. If you can see through the valve body where the Pressure Control and/or Lock-up solenoids seat, call our Hotline for a free-of-charge adapter and gasket.

1. **To Remove:** Disconnect the negative battery cable, drain the ATF out of unit, and remove the pan.
2. Remove the transmission filter. Note length of bolts.
3. Remove solenoid wiring harness case plug from case. Remove ten (10) valve body bolts, noting the different length bolts: 20mm, 28mm and 45mm.
4. Remove valve body. The manual valve can come out – **be careful not to drop it.**
5. Remove solenoids from valve body, cut wires from old solenoid as close to metal base as possible. Label the solenoid wire locations to match correct solenoid wires back to the original solenoid positions (**Figure 1**).

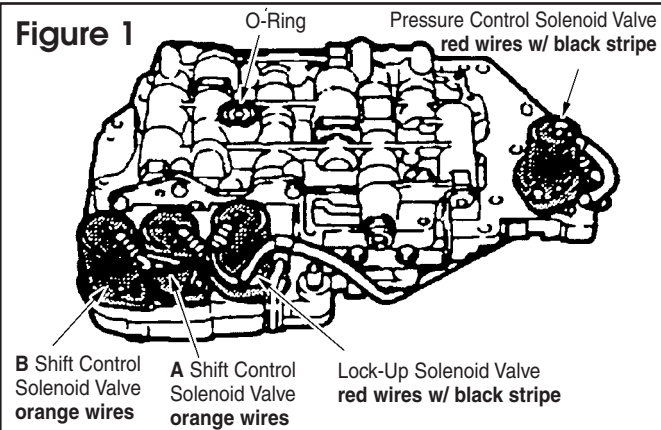

6. **To Install:** Attach black ground wire with eyelet to the same bolt that was used originally. Cut original grounding wire from OEM eyelet.

7. Strip back wires cut from the old solenoid and original solenoid harness approximately 1/2" and twist braided wire to form a tight strand. Loosen the Posi-Lock™ Connectors. Insert the bare wire into the connector until it bottoms out. Tighten the connector. Repeat this procedure for all of the connections (**Figure 2**).

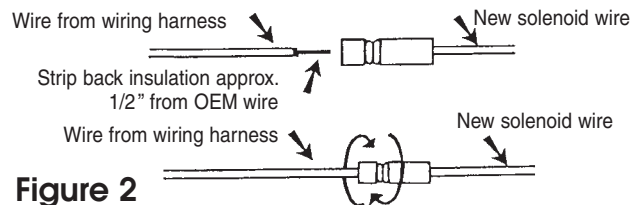

8. Install the new solenoids on the valve body. Place over the opening, insert solenoid bolts through the valve body and into threaded holes of solenoid housing. Start both bolts by hand, then tighten to 10 to 11.5 Nm (7.5 to 8.5 ft. lbs.).
9. Make sure the O-ring is still on the upper surface of the valve body, at the place shown in Figure 1.
10. Reinstall the valve body into the transaxle, then insert the solenoid wiring harness case plug into the case. Be sure the notched part of the connector is in the proper place. Also, check that the lead wire isn't caught between case and valve body.
11. Tighten the ten (10) valve body bolts to 10 to 11.5 Nm (7.5 to 8.5 ft. lbs.).
12. Install new filter, tighten four bolts to 6 to 6.5 Nm (4 to 5 ft. lbs.).

**Helpful Hint:** While installing the new filter, insert a pick (or paper clip) through the lock-up retaining plate, and work the valve while tightening filter bolts. This will keep the valve from binding.



13. Install new oil pan gasket and oil pan, tighten bolts to 10 to 11.5 Nm (7.5 to 8.5 ft. lbs.).
14. Connect the negative battery cable.
15. Fill unit with ATF and check for any leaks.

GEAR	SOLENOID	
	A	B
1st Gear	ON	ON
2nd Gear	OFF	ON
3rd Gear	OFF	OFF
4th Gear	ON	OFF

# ELECTRICAL COMPONENTS

## INSTALLATION INSTRUCTIONS

### Master Solenoid Kit FITS KM-175, -176 & -177 Series FOR F4A21-1, F4A22-2, F4A23-2 Late 1993-98 Mitsubishi and Chrysler

PIONEER NUMBER **772051**



**NOTE:** These solenoids will work for KM-175, 176 and 177 Series transmissions. The 3 ohm solenoid will work on all year models in the EPC position. It is also used in the DCC position on Mitsubishi vehicles prior to '93, and on later Hyundai and Chrysler vehicles. **IF A 3 OHM RESISTANCE SOLENOID IS USED ON A SYSTEM REQUIRING A 13 OHM SOLENOID, THE COMPUTER WILL BE DAMAGED.** There are two methods to determine which ohms of resistance DCC (Lock-up) Solenoid is needed.

1. The most accurate method is to use a multi-meter to measure the resistance of the original lock-up solenoid.
2. If the external transmission wiring harness has a red wire with a black tracer (black stripe), a 13 ohm range solenoid is required. If the wire is solid red in color, it will require a 3 ohm range solenoid. The DCC Lock-up solenoid is the only solenoid with a resistance change. The EPC solenoid is 3 ohms of resistance.

**1. To Remove:** Disconnect the negative battery cable, drain the ATF out of unit, and remove the pan.

2. Remove the transmission filter. Note length of bolts.

3. Remove solenoid wiring harness case plug from case. Remove ten (10) valve body bolts, noting the different length bolts: 20mm, 28mm and 45mm.

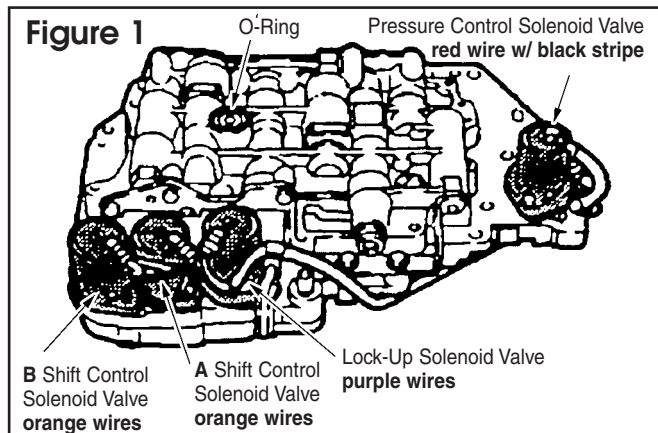

4. Remove valve body. The manual valve can come out – **be careful not to drop it.**

5. Remove solenoids from valve body, cut wires from old solenoid as close to metal base as possible. Label the solenoid wire locations to match correct solenoid wires back to the original solenoid positions (Figure 1).

**6. To Install:** Attach black ground wire with eyelet to the same bolt that was used originally. Cut original grounding wire from OEM eyelet.

7. Strip back lead wires cut from the old solenoid and original solenoid harness approximately 1/2" and twist braided wire to form a tight strand. Loosen the Posi-Lock™ Connectors. Insert the bare wire into the connector until it bottoms out. Tighten the connector. Repeat this procedure for all of the connections (Figure 1).

8. Install the new solenoids on the valve body. Place over the opening, insert solenoid bolts through the valve body and into threaded holes of solenoid housing. Start both bolts by hand, then tighten to 10 to 11.5 Nm (7.5 to 8.5 ft. lbs.).

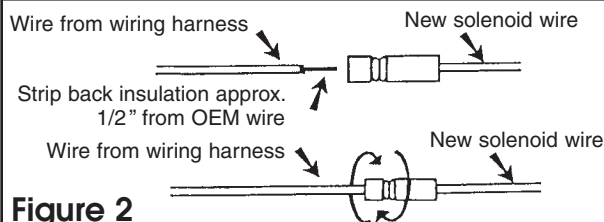

**Figure 2**

9. Make sure the O-ring is still on the upper surface of the valve body, at the place shown in Figure 1.

10. Reinstall the valve body into the transaxle, then insert the solenoid wiring harness case plug into the case. Be sure the notched part of the connector is in the proper place. Also, check that the lead wire isn't caught between case and valve body.

11. Tighten the ten (10) valve body bolts to 10 to 11.5 Nm (7.5 to 8.5 ft. lbs.).

12. Install new filter, tighten four bolts to 6 to 6.5 Nm (4 to 5 ft. lbs.).

**Helpful Hint:** While installing the new filter, insert a pick (or paper clip) through the lock-up retaining plate, and work the valve while tightening filter bolts. This will keep the valve from binding.

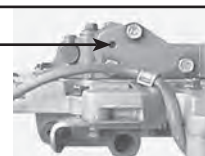

13. Install new oil pan gasket and oil pan, tighten bolts to 10 to 11.5 Nm (7.5 to 8.5 ft. lbs.).

14. Connect the negative battery cable.

15. Fill unit with ATF with the engine running and in "PARK", check fluid level and leaks.

GEAR	SOLENOID	
	A	B
1st Gear	ON	ON
2nd Gear	OFF	ON
3rd Gear	OFF	OFF
4th Gear	ON	OFF

# NUMERICAL LISTING

Part	Category	Manufacturer	Transmission	Year
747001	Modulator	GM	3L80 (TH400), (TH425) 3L80-HD (TH475), Super Turbine 300, TH300, TH250, TH250C, TH350, TH350C	1964-90
747002	Modulator	Ford	FMX	1971-81
747005	Modulator	Ford	FMX	1968-81
747006	Modulator	Ford	C3	1974-76
747007	Modulator	Ford	C3	1974-85
747008	Modulator	Ford	A4LD	1985-95
747009	Modulator	Ford	C4, C5	1973-76
747010	Modulator	Ford	C4, C5	1972-82
747011	Modulator	Ford	C4, C5	1974-86
747012	Modulator	Ford	C6	1973-97
747013	Modulator	Ford	C6	1975-97
747014	Modulator	Ford	C6	1977-97
747015	Modulator	Ford	C4, C5, C6	1964-72
747016	Modulator	GM	Aluminum Powerglide	1962-73
747017	Modulator	GM	4T60, 4T60E, 4T65E, (TH440-T4)	1984-00
747019	Modulator	Borg Warner	BW T35 RWD 3 SPEED	1963-71
747020	Modulator	GM	3L30 (TH180, TH180C)	1977-98
747022	Modulator	Ford	ATX	1987-89
747022	Modulator	GM, Geo, Isuzu, Mazda	F3A, (JATCO) L3N71B FWD	1971-97
747022	Modulator	Nissan, Ford, Chrysler, Mazda	L3N71B, L4N71B (JATCO RWD)	1982-91
747022	Modulator	Subaru	3 Speed - M41, M41A	1975-89
747023	Modulator	Ford	FMX	1971-80
747024	Modulator	GM	3L80 (TH400), (TH425) 3L80-HD (TH475), Super Turbine 300, TH300, TH250, TH250C, TH350, TH350C	1964-90
747025	Modulator	GM	3L30 (TH180, TH180C)	1980-98
747027	Modulator	Ford	C3	1981-87
747028	Modulator	Volkswagen	3 Speed - W3A040 / 722.1, 4 Speed - W4B025 / 722.2	1970-81
747029	Modulator	Volkswagen	3 Speed - W3A040 / 722.1, 4 Speed - W4B025 / 722.2	1970-81
747032	Modulator	GM	3L30 (TH180, TH180C)	1969-97
747037	Modulator	GM	3L30 (TH180, TH180C)	1996-97
747038	Modulator	GM	3L30 (TH180, TH180C)	1969-97
747039	Modulator	GM	3L30 (TH180, TH180C)	1996-97
748001	Gasket & Rubber Kit	GM	TH250, TH250C, TH350, TH350C	1969-86
748002	Gasket & Rubber Kit	Ford	AXOD, AXODE, AX4N, AX4S, AX4SH	1956-67
748003	Gasket & Rubber Kit	Ford	AXOD, AXODE, AX4N, AX4S, AX4SH	1968-81
748004	Gasket & Rubber Kit	Ford	AXOD, AXODE, AX4N, AX4S, AX4SH	1956-71
748005	Gasket & Rubber Kit	Ford	A4LD	1985-87
748006	Gasket & Rubber Kit	Ford	A4LD	1990-95
748007	Gasket & Rubber Kit	Ford	A4LD	1988-89
748008	Gasket & Rubber Kit	Ford	C3	1974-87
748009	Gasket & Rubber Kit	Ford	C4, C5	1964-69
748010	Gasket & Rubber Kit	Ford	C4, C5	1970-81
748011	Gasket & Rubber Kit	Ford	C4, C5	1982-86
748012	Gasket & Rubber Kit	Ford	C6	1966-67
748013	Gasket & Rubber Kit	Ford	C6	1967-96
748014	Gasket & Rubber Kit	Ford	E4OD, 4R100	1989-95
748015	Gasket & Rubber Kit	Ford	AOD, AODE, 4R70W (AODE-W)	1980-93
748016	Gasket & Rubber Kit	Ford	AOD, AODE, 4R70W (AODE-W)	1992-95
748017	Gasket & Rubber Kit	Ford	ATX	1981-91
748018	Gasket & Rubber Kit	Ford	AXOD, AXODE, AX4N, AX4S, AX4SH	1986-90
748019	Gasket & Rubber Kit	Ford	AXOD, AXODE, AX4N, AX4S, AX4SH	1991-99
748020	Gasket & Rubber Kit	GM	Aluminum Powerglide	1962-73
748021	Gasket & Rubber Kit	GM	4L60, 4L60E, 4L65E, 4L70E (TH700-R4) 4 Speed RWD / 4x4	1993-06
748022	Gasket & Rubber Kit	GM	4L60, 4L60E, 4L65E, 4L70E (TH700-R4) 4 Speed RWD / 4x4	1982-93
748023	Gasket & Rubber Kit	GM	TH200-4R	1981-90
748024	Gasket & Rubber Kit	GM	4T60, 4T60E, 4T65E, (TH440-T4)	1985-93
748025	Gasket & Rubber Kit	GM	4T60, 4T60E, 4T65E, (TH440-T4)	1991-96
748026	Gasket & Rubber Kit	GM	Super Turbine 300, TH300	1964-69
748027	Gasket & Rubber Kit	GM	3L80 (TH400), (TH425) 3L80-HD (TH475)	1965-93
748028	Gasket & Rubber Kit	GM	TH400, TH425, TH475, TH375 (3L80)	1966-78
748029	Gasket & Rubber Kit	GM	4L80E, 4L85E 4 Speed RWD / 4x4	1991-96

NUMERICAL LISTING

# NUMERICAL LISTING

Part	Category	Manufacturer	Transmission	Year
748030	Gasket & Rubber Kit	GM	TH250, TH250C, TH350, TH350C	1969-79
748031	Gasket & Rubber Kit	GM	TH350, TH350C	1980-86
748032	Gasket & Rubber Kit	GM	TH200, TH200C	1976-84
748033	Gasket & Rubber Kit	GM	TH325, TH325-4L	1979-81
748034	Gasket & Rubber Kit	GM	TH325, TH325-4L	1982-85
748035	Gasket & Rubber Kit	GM	3T40 (TH125/TH125C)	1980-00
748036	Gasket & Rubber Kit	Chrysler	30RH (A904 Torque Flite 6), 30RH (Baby 904), 31RH (A998), 32RH (A999)	1962-67
748037	Gasket & Rubber Kit	Chrysler	40RH (A500), 42RH (A500), 42RE (A500SE), 44RE	1989-96
748038	Gasket & Rubber Kit	Chrysler	30RH (A904 Torque Flite 6), 30RH (Baby 904), 31RH (A998), 32RH (A999)	1968-71
748039	Gasket & Rubber Kit	Chrysler	30RH (A904 Torque Flite 6), 30RH (Baby 904), 31RH (A998), 32RH (A999)	1974-80
748040	Gasket & Rubber Kit	Chrysler	30RH (A904 Torque Flite 6), 30RH (Baby 904), 31RH (A998), 32RH (A999)	1972-02
748041	Gasket & Rubber Kit	Chrysler	36RH (A727 Torque Flite 8), 37RH (A727HD)	1973-98
748043	Gasket & Rubber Kit	Chrysler	36RH (A727 Torque Flite 8), 37RH (A727HD)	1973-98
748044	Gasket & Rubber Kit	Chrysler	46RE, 46RH (A518, ES), 47RE, 47RH, 48RE (A618, ES) 4 Speed RWD / 4x4	1990-95
748046	Gasket & Rubber Kit	Chrysler	40TE (A604 Light), 41TE (A604), 41AE (A604 AWD)	1989-00
748047	Gasket & Rubber Kit	Honda	3 Speed	1980-85
748048	Gasket & Rubber Kit	GM	3L30 (TH180, TH180C)	1969-95
748049	Gasket & Rubber Kit	GM, Geo, Isuzu, Mazda	F3A, (JATCO) L3N71B FWD	1981-97
749001	Gasket & Rubber Component	GM	3T40 (TH125/TH125C)	1980-00
749002	Gasket & Rubber Component	Ford	AXOD, AXODE, AX4N, AX4S, AX4SH	1956-81
749003	Gasket & Rubber Component	Ford	C3	1974-87
749004	Gasket & Rubber Component	Ford	A4LD	1985-95
749005	Gasket & Rubber Component	Ford	C4, C5	1964-86
749007	Gasket & Rubber Component	Ford	C6	1966-96
749008	Gasket & Rubber Component	Ford	E4OD, 4R100	1989-01
749010	Gasket & Rubber Component	Ford	AOD, AODE, 4R70W (AODE-W)	1980-93
749011	Gasket & Rubber Component	Ford	ATX	1981-94
749012	Gasket & Rubber Component	Ford	AXOD, AXODE, AX4N, AX4S, AX4SH	1986-95
749013	Gasket & Rubber Component	GM	Aluminum Powerglide	1962-73
749014	Gasket & Rubber Component	GM	4L60, 4L60E, 4L65E, 4L70E (TH700-R4) 4 Speed RWD / 4x4	1982-01
749015	Gasket & Rubber Component	GM	TH200-4R	1981-90
749016	Gasket & Rubber Component	GM	4T60, 4T60E, 4T65E, (TH440-T4)	1984-90
749017	Gasket & Rubber Component	GM	4T60, 4T60E, 4T65E, (TH440-T4)	1991-01
749019	Gasket & Rubber Component	GM	Super Turbine 300, TH300	1964-69
749020	Gasket & Rubber Component	GM	3L80 (TH400), (TH425) 3L80-HD (TH475)	1964-90
749021	Gasket & Rubber Component	GM	TH400, TH425, TH475, TH375 (3L80)	1966-78
749022	Gasket & Rubber Component	GM	4L80E, 4L85E 4 Speed RWD / 4x4	1991-01
749023	Gasket & Rubber Component	GM	TH250, TH250C	1969-86
749023	Oil Pan Gasket	GM	TH350, TH350C	1969-86
749024	Gasket & Rubber Component	GM	TH200, TH200C	1976-87
749025	Gasket & Rubber Component	GM	TH325, TH325-4L	1979-85
749026	Gasket & Rubber Component	GM	3T40 (TH125/TH125C)	1980-00
749027	Gasket & Rubber Component	Chrysler	30RH (A904 Torque Flite 6), 30RH (Baby 904), 31RH (A998), 32RH (A999), 40RH (A500), 42RH (A500), 42RE (A500SE), 44RE	1962-02
749028	Gasket & Rubber Component	Chrysler	30RH (A904 Torque Flite 6), 30RH (Baby 904), 31RH (A998), 32RH (A999)	1974-80
749029	Gasket & Rubber Component	Chrysler	36RH (A727 Torque Flite 8), 37RH (A727HD), 46RE, 46RH (A518, ES), 47RE, 47RH, 48RE (A618, ES) 4 Speed RWD / 4x4	1973-00
749031	Gasket & Rubber Component	Mitsubishi, Hyundai, Chrysler	KM170, KM173, KM171, KM175, KM175-5 (K4A22-1, 2) KM176, KM176-5 (F4A21-2) KM177, KM177-8 (F4A23-2) 4 Speed	1979-96
749032	Gasket & Rubber Component	Chrysler	40TE (A604 Light), 41TE (A604), 41AE (A604 AWD)	1989-01
749034	Gasket & Rubber Component	GM	3L30 (TH180, TH180C)	1969-96
749035	Gasket & Rubber Component	Nissan, Ford, Chrysler, Mazda	L3N71B, L4N71B, E471B, MAZDA N41-EL (JATCO RWD)	1971-97

# NUMERICAL LISTING

Part	Category	Manufacturer	Transmission	Year
749036	Gasket & Rubber Component	Nissan, Ford, Chrysler, Mazda	L3N71B, L4N71B, E471B, MAZDA N41-EL (JATCO RWD)	1977-82
749037	Gasket & Rubber Component	Ford	ATX	1987-89
749037	Gasket & Rubber Component	GM, Geo, Isuzu, Mazda	F3A, (JATCO) L3N71B FWD	1985-89
749038	Gasket & Rubber Component	Mercedes	4 Speed - W4A040 / 722.3	1981-97
749039	Gasket & Rubber Component	Toyota, Mitsubishi, Volvo, Isuzu	4 Speed - A40D, A42DL (AW70L), A43D (AW71), A43DE, DL, A44DL, DF, A45DL, DF	1973-94
749041	Gasket & Rubber Component	Toyota	A240E, A240L, A241E, A241L, A241H, A243L, A244E, A245E, A245E, A246E	1985-97
749042	Gasket & Rubber Component	Toyota	A340E, A340H, A340F, AW4, A341E, 30-40LE	1985-02
749043	Gasket & Rubber Component	Ford	4EAT TYPE F (1 PAN)	1990-01
749044	Gasket & Rubber Component	GM	TH325, TH325-4L	1982-85
749045	Gasket & Rubber Component	GM, Geo, Isuzu, Mazda	F3A, (JATCO) L3N71B FWD	1981-89
749046	Gasket & Rubber Component	GM	3T40 (TH125/TH125C)	1980-00
749047	Gasket & Rubber Component	Mercedes	4 Speed - W4A020 / 722.4	1984-97
749048	Gasket & Rubber Component	Ford	4EAT TYPE G (2 PAN)	1987-00
749049	Gasket & Rubber Component	Subaru	3 Speed - M41, M41A	1983-89
749050	Gasket & Rubber Component	Toyota	A30	1968-78
749051	Gasket & Rubber Component	Subaru	4 Speed - R4AX-EL	1987-98
749052	Gasket & Rubber Component	Chrysler	30RH (A904 Torque Flite 6), 30RH (Baby 904), 31RH (A998), 32RH (A999)	1966-87
749053	Gasket & Rubber Component	ZF	ZF3HP22, ZF4HP22/24	1976-84
749054	Gasket & Rubber Component	Nissan	RL4F03A	1991-96
749055	Gasket & Rubber Component	Toyota	A55, A55F	1980-88
749056	Gasket & Rubber Component	Volkswagen	VW003	1969-76
749057	Gasket & Rubber Component	Toyota	A130, A130L, A131L, A140E, A140L, A141E, A142L	1983-98
749058	Gasket & Rubber Component	Ford	AXOD, AXODE, AX4N, AX4S, AX4SH	1956-71
749059	Gasket & Rubber Component	Nissan	RL3F01A, RN3F01A	1983-91
749060	Gasket & Rubber Component	Mitsubishi, Hyundai, Chrysler	KM170, KM173, KM171, KM175, KM175-5 (K4A22-1, 2) KM176, KM176-5 (F4A21-2) KM177, KM177-8 (F4A23-2) 4 Speed	1987-99
749061	Gasket & Rubber Component	ZF	ZF3HP22, ZF4HP22/24	1984-96
749062	Gasket & Rubber Component	Volkswagen, Audi	VW010, 087, 089, 090	1975-95
749063	Gasket & Rubber Component	Subaru	3 Speed - M41, M41A	1975-82
749064	Gasket & Rubber Component	Nissan, Mazda	RE4R01A, RL4R01A, R4A-EL	1988-98
749065	Gasket & Rubber Component	Renault, Eagle	MB1, MJ3	1983-89
749068	Gasket & Rubber Component	Toyota	A540E, A540H, A541E	1988-97
749069	Gasket & Rubber Component	GM, Geo, Suzuki	MX17	1985-98
749071	Gasket & Rubber Component	Chrysler	30RH (A904 Torque Flite 6), 30RH (Baby 904), 31RH (A998), 32RH (A999), 40RH (A500), 42RH (A500), 42RE (A500SE), 44RE, 46RE, 46RH (A518, ES), 47RE, 47RH, 48RE (A618, ES) 4 Speed RWD / 4x4	1962-00
749072	Gasket & Rubber Component	Ford	C6	1976-96
749073	Gasket & Rubber Component	GM	TH250, TH250C	1969-86
749073	Front Pump Gasket	GM	TH350, TH350C	1969-86
749075	Gasket & Rubber Component	GM	3L80 (TH400), (TH425) 3L80-HD (TH475)	1964-90
749076-5	Gasket & Rubber Component	Ford	AXOD, AXODE, AX4N, AX4S, AX4SH	1956-81
749077	Gasket & Rubber Component	Ford	A4LD	1985-95
749078	Gasket & Rubber Component	Ford	C4, C5	1964-86
749079	Gasket & Rubber Component	GM	TH200, TH200C	1976-87
749082	Gasket & Rubber Component	GM	TH200-4R	1981-90
749083	Gasket & Rubber Component	Chrysler	36RH (A727 Torque Flite 8), 37RH (A727HD), 46RE, 46RH (A518, ES), 47RE, 47RH, 48RE (A618, ES) 4 Speed RWD / 4x4	1973-01
749084	Gasket & Rubber Component	GM	4L60, 4L60E, 4L65E, 4L70E (TH700-R4) 4 Speed RWD / 4x4	1983-00
749085-5	Gasket & Rubber Component	GM	3L30 (TH180, TH180C)	1969-95
749086	Gasket & Rubber Component	Ford	ATX	1981-94
749087	Gasket & Rubber Component	Ford	AOD, AODE, 4R70W (AODE-W)	1980-93
749088	Gasket & Rubber Component	GM	4L60, 4L60E, 4L65E, 4L70E (TH700-R4) 4 Speed RWD / 4x4	1982-83
749089	Gasket & Rubber Component	Ford	C4, C5	1974-86
749090	Gasket & Rubber Component	GM	3L80 (TH400), (TH425) 3L80-HD (TH475)	1965-90



# NUMERICAL LISTING

Part	Category	Manufacturer	Transmission	Year
749091	Gasket & Rubber Component	Chrysler	30RH (A904 Torque Flite 6), 30RH (Baby 904), 31RH (A998), 32RH (A999), 36RH (A727 Torque Flite 8), 37RH (A727HD)	1966-02
749092	Gasket & Rubber Component	Ford	AXOD, AXODE, AX4N, AX4S, AX4SH	1968-81
749093	Gasket & Rubber Component	Ford	C3, A4LD	1974-95
749094	Gasket & Rubber Component	Ford	C6	1966-96
749095	Gasket & Rubber Component	Ford	AXOD, AXODE, AX4N, AX4S, AX4SH	1968-81
749096	Gasket & Rubber Component	Chrysler	40RH (A500), 42RH (A500), 42RE (A500SE), 44RE, 46RE, 46RH (A518, ES), 47RE, 47RH, 48RE (A618, ES) 4 Speed RWD / 4x4)	1990-00
749097	Gasket & Rubber Component	GM	TH200-4R	1981-90
749098-5	Gasket & Rubber Component	Ford	C4, C5	1970-81
749099	Gasket & Rubber Component	Ford	C4, C5	1965-66
749100	Gasket & Rubber Component	GM	TH250, TH250C	1969-79
749100	Valve Body Cover Gasket	GM	TH350, TH350C	1969-79
749101-5	Gasket & Rubber Component	Ford	C6	1966-67
749102	Gasket & Rubber Component	Ford	C4, C5	1982-86
749103	Gasket & Rubber Component	GM	TH200, TH200C	1979-87
749104	Gasket & Rubber Component	GM	TH200, TH200C	1976-78
749105	Gasket & Rubber Component	Ford	C4, C5	1964-82
749106-5	Gasket & Rubber Component	Ford	C6	1966-96
749107	Gasket & Rubber Component	GM	TH325, TH325-4L	1982-85
749108	Gasket & Rubber Component	GM	4T60, 4T60E, 4T65E, (TH440-T4)	1984-99
749109	Gasket & Rubber Component	GM	4T60, 4T60E, 4T65E, (TH440-T4)	1984-97
749110	Gasket & Rubber Component	Chrysler	42LE (A606)	1993-01
749111-5	Gasket & Rubber Component	GM	Aluminum Powerglide	1962-73
749112	Gasket & Rubber Component	GM	TH250, TH250C	1969-79
749112	Valve Body Cover Gasket	GM	TH350, TH350C	1969-79
749113	Gasket & Rubber Component	GM	TH250, TH250C	1980-86
749113	Valve Body Cover Gasket	GM	TH350, TH350C	1980-86
749114	Gasket & Rubber Component	GM	TH250, TH250C	1980-86
749114	Valve Body Cover Gasket	GM	TH350, TH350C	1980-86
749115	Gasket & Rubber Component	Ford	AOD, AODE, 4R70W (AODE-W)	1980-93
749116	Gasket & Rubber Component	GM	Aluminum Powerglide	1962-73
749117	Gasket & Rubber Component	Chrysler	42LE (A606)	1993-01
749118	Gasket & Rubber Component	Chrysler	40TE (A604 Light), 41TE (A604), 41AE (A604 AWD), 42LE (A606)	1989-01
749119	Gasket & Rubber Component	Ford	E4OD, 4R100	1989-05
749121	Gasket & Rubber Component	Ford	E4OD, 4R100	1989-05
749122	Gasket & Rubber Component	Ford	AOD, AODE, 4R70W (AODE-W)	1980-93
749124	Gasket & Rubber Component	GM	3L30 (TH180, TH180C)	1969-80
749125	Gasket & Rubber Component	Saturn	TAAT	1992-02
749127	Gasket & Rubber Component	Ford	C3	1974-87
749129	Gasket & Rubber Component	Saturn	TAAT	1992-02
749130	Gasket & Rubber Component	Ford	AOD, AODE, 4R70W (AODE-W)	1992-97
749170	Gasket & Rubber Component	Ford	AOD, AODE, 4R70W (AODE-W)	1992-01
749178	Gasket & Rubber Component	Volkswagen, Audi	VW095, 096, 097, 098	1990-01
749195	Gasket & Rubber Component	Toyota	A240E, A240L, A241E, A241L, A241H, A243L, A244E, A245E, A245E, A246E	1993-99
749205	Gasket & Rubber Component	Nissan, Ford	RE4F04A, 4F20E	1992-01
749225	Gasket & Rubber Component	Toyota	A440F, A442F, Samurai HJ60, FJ62, FJ80	1985-92
749229	Gasket & Rubber Component	Nissan	RL4F02A, RN4F02A, RE4F02A, RE4F02V	1985-94
749230	Gasket & Rubber Component	Ford	AXOD, AXODE, AX4N, AX4S, AX4SH	1995-01
749235	Gasket & Rubber Component	GM	4T80-E	1993-01
749241	Gasket & Rubber Component	Toyota	U140E, U140F, U240	2000-01
749250	Gasket & Rubber Component	Ford	AXOD, AXODE, AX4N, AX4S, AX4SH	1986-95
749251	Gasket & Rubber Component	GM	4L30-E	1981-95
749252	Gasket & Rubber Component	ZF	ZF5HP18	1994-95
749517	Gasket & Rubber Component	GM	4T40E 4 Speed FWD	1995-04
750001	Overhaul Kit	GM	TH400, TH425, TH475, TH375 (3L80)	1964-87
750002	Overhaul Kit	GM	TH350, TH350C	1969-86
750003	Overhaul Kit	GM	TH350, TH350C	1980-86
750004	Overhaul Kit	GM	TH350, TH350C	1969-86
750005	Overhaul Kit	Toyota	A540E, A540H, A541E	1991-93
750006	Overhaul Kit	GM	JF403E	1990-93
750007	Overhaul Kit	Honda	4 Speed - MPYA	1991-04
750008	Overhaul Kit	Honda	4 Speed - MPWA	1992-98

# NUMERICAL LISTING

Part	Category	Manufacturer	Transmission	Year
750010	Overhaul Kit	Ford	FMX	1968-81
750013	Overhaul Kit	Ford	FMX	1956-67
750015	Overhaul Kit	Ford	FMX	1967-71
750016	Overhaul Kit	Ford	C3	1974-87
750020	Overhaul Kit	Ford	C4, C5	1964-69
750021	Overhaul Kit	Ford	C4, C5	1970-81
750022	Overhaul Kit	Ford	C4, C5	1982-86
750023	Overhaul Kit	Ford	C6	1966-67
750024	Overhaul Kit	Ford	C6	1967-96
750025	Overhaul Kit	Ford	E4OD, 4R100	1989-95
750026	Overhaul Kit	Ford	AOD, AODE, 4R70W (AODE-W)	1980-93
750027	Overhaul Kit	Ford	AOD, AODE, 4R70W (AODE-W)	1992-95
750028	Overhaul Kit	Ford	ATX	1981-91
750029	Overhaul Kit	Ford	AXOD, AXODE, AX4N, AX4S, AX4SH	1986-90
750030	Overhaul Kit	Ford	AXOD, AXODE, AX4N, AX4S, AX4SH	1991-99
750031	Overhaul Kit	GM	Aluminum Powerglide	1962-73
750032	Overhaul Kit	GM	4L60, 4L60E, 4L65E, 4L70E (TH700-R4) 4 Speed RWD / 4x4	1993-96
750033	Overhaul Kit	GM	4L60, 4L60E, 4L65E, 4L70E (TH700-R4) 4 Speed RWD / 4x4	1982-93
750034	Overhaul Kit	GM	TH200-4R	1981-90
750035	Overhaul Kit	GM	4T60, 4T60E, 4T65E, (TH440-T4)	1985-90
750037	Overhaul Kit	GM	Super Turbine 300, TH300	1964-69
750039	Overhaul Kit	GM	TH400, TH425, TH475, TH375 (3L80)	1966-78
750040	Overhaul Kit	GM	4L80E, 4L85E 4 Speed RWD / 4x4	1991-96
750041	Overhaul Kit	GM	TH350, TH350C	1969-78
750043	Overhaul Kit	GM	TH350, TH350C	1969-80
750044	Overhaul Kit	GM	TH200, TH200C	1976-84
750045	Overhaul Kit	GM	TH325, TH325-4L	1979-81
750046	Overhaul Kit	GM	TH325, TH325-4L	1982-85
750047	Overhaul Kit	GM	3T40 (TH125/TH125C)	1980-85
750048	Overhaul Kit	GM	3T40 (TH125/TH125C)	1980-00
750049	Overhaul Kit	Chrysler	30RH (A904 Torque Flite 6), 30RH (Baby 904), 31RH (A998), 32RH (A999)	1962-65
750052	Overhaul Kit	Chrysler	30RH (A904 Torque Flite 6), 30RH (Baby 904), 31RH (A998), 32RH (A999)	1966-71
750053	Overhaul Kit	Chrysler	30RH (A904 Torque Flite 6), 30RH (Baby 904), 31RH (A998), 32RH (A999)	1974-80
750054	Overhaul Kit	Chrysler	30RH (A904 Torque Flite 6), 30RH (Baby 904), 31RH (A998), 32RH (A999)	1999-02
750055	Overhaul Kit	Chrysler	40RH (A500), 42RH (A500), 42RE (A500SE), 44RE	1989-96
750057	Overhaul Kit	Chrysler	46RE, 46RH (A518, ES), 47RE, 47RH, 48RE (A618, ES) 4 Speed RWD / 4x4	1990-95
750058	Overhaul Kit	Chrysler	36RH (A727 Torque Flite 8), 37RH (A727HD)	1973-98
750059	Overhaul Kit	Chrysler	36RH (A727 Torque Flite 8), 37RH (A727HD)	1973-98
750060	Overhaul Kit	Chrysler	30TH (A404), (A413) 31TH (A670)	1978-80
750061	Overhaul Kit	Chrysler	30TH (A404), (A413) 31TH (A670)	1981-96
750062	Overhaul Kit	Honda	3 Speed	1990-99
750062	Overhaul Kit	Mitsubishi, Hyundai, Chrysler	KM170, KM173, KM171, KM175, KM175-5 (K4A22-1, 2) KM176, KM176-5 (F4A21-2) KM177, KM177-8 (F4A23-2) 4 Speed	1989-94
750063	Overhaul Kit	Honda	3 Speed	1982-88
750063	Overhaul Kit	Mitsubishi, Hyundai, Chrysler	KM170, KM173, KM171, KM175, KM175-5 (K4A22-1, 2) KM176, KM176-5 (F4A21-2) KM177, KM177-8 (F4A23-2) 4 Speed	1979-88
750064	Overhaul Kit	Mitsubishi, Hyundai, Chrysler	KM170, KM173, KM171, KM175, KM175-5 (K4A22-1, 2) KM176, KM176-5 (F4A21-2) KM177, KM177-8 (F4A23-2) 4 Speed	1985-88
750065	Overhaul Kit	Mitsubishi, Hyundai, Chrysler	KM170, KM173, KM171, KM175, KM175-5 (K4A22-1, 2) KM176, KM176-5 (F4A21-2) KM177, KM177-8 (F4A23-2) 4 Speed	1989-91
750066	Overhaul Kit	Mitsubishi, Hyundai, Chrysler	F4A32-1, F4A33-1, W4A32-1, W4A33-1	1991-95
750067	Overhaul Kit	Chrysler	40TE (A604 Light), 41TE (A604), 41AE (A604 AWD)	1989-00
750068	Overhaul Kit	Borg Warner	BW T35 RWD 3 SPEED	1962-71
750069	Overhaul Kit	Borg Warner	BW T35 RWD 3 SPEED	1963-76

# NUMERICAL LISTING

Part	Category	Manufacturer	Transmission	Year
750070	Overhaul Kit	Borg Warner	BW T65 / T66 RWD 3 SPEED	1973-92
750071	Overhaul Kit	Borg Warner	BW35TB / BW37TB FWD 3 SPEED	1981-92
750072	Overhaul Kit	Nissan, Mazda	RE4R01A	1988-92
750075	Overhaul Kit	Nissan	RE4R03A	1990-98
750076	Overhaul Kit	Volkswagen, Audi	VW010, 087, 089, 090	1976-94
750077	Overhaul Kit	Volkswagen, Audi	VW010, 087, 089, 090	1975-92
750078	Overhaul Kit	Volkswagen	VW087, 089, 090	1976-92
750080	Overhaul Kit	Volkswagen	VW003	1969-75
750081	Overhaul Kit	Toyota	A30	1968-78
750082	Overhaul Kit	Toyota, Mitsubishi, Volvo, Isuzu	3 Speed - A40 (AW55), A41, A43	1973-84
750083	Overhaul Kit	Toyota, Mitsubishi, Volvo, Isuzu	4 Speed - A40D, A41D, A42DL (AW70L), A43D (AW71), A43DE, DL, A44D (KM148/AW372), A44DL, DF, A45DL, DF, A46DE	1977-85
750085	Overhaul Kit	Toyota, Mitsubishi, Volvo, Isuzu	4 Speed - A40D, A41D, A42DL (AW70L), A43D (AW71), A43DE, DL, A44D (KM148/AW372), A44DL, DF, A45DL, DF, A46DE	1981-88
750086	Overhaul Kit	Toyota, Mitsubishi, Volvo, Isuzu	4 Speed - A40D, A41D, A42DL (AW70L), A43D (AW71), A43DE, DL, A44D (KM148/AW372), A44DL, DF, A45DL, DF, A46DE	1981-05
750089	Overhaul Kit	Toyota, Mitsubishi, Volvo, Isuzu	4 Speed - A40D, A41D, A42DL (AW70L), A43D (AW71), A43DE, DL, A44D (KM148/AW372), A44DL, DF, A45DL, DF, A46DE	1984-88
750090	Overhaul Kit	Borg Warner	BW55	1974-84
750091	Overhaul Kit	Honda	2 Speed	1973-79
750092	Overhaul Kit	Honda	4 Speed - PX4B, APXA, APX4, MPXA, MPOA, MPZA, MP1A, 4 Speed, 2 Shaft, 4 Clutch Packs	1983-97
750094	Gasket & Rubber Kit	Honda	4 Speed, 2 Shaft, 4 Clutch Packs	1983-91
750095	Overhaul Kit	Honda	4 Speed, 2 Shaft, 4 Clutch Packs	1986-91
750097	Overhaul Kit	Honda	PI	1988-89
750098	Overhaul Kit	Honda	3 Speed	1980-85
750099	Overhaul Kit	Honda	4 Speed, 2 Shaft, 4 Clutch Packs	1983-85
750101	Gasket & Rubber Kit	Honda	4 Speed, 2 Shaft, 4 Clutch Packs	1985-91
750103	Overhaul Kit	Honda	4 Speed, 2 Shaft, 4 Clutch Packs	1986-90
750104	Overhaul Kit	Toyota	A55, A55F	1980-88
750105	Overhaul Kit	Toyota	A55, A55F	1980-88
750106	Overhaul Kit	GM	3L30 (TH180, TH180C)	1969-80
750107	Overhaul Kit	GM	4L30-E	1990-04
750108	Overhaul Kit	Nissan, Ford, Chrysler, Mazda	L3N71B, L4N71B (JATCO RWD)	1971-87
750109	Overhaul Kit	Nissan, Ford, Chrysler, Mazda	L3N71B, L4N71B (JATCO RWD)	1983-89
750110	Overhaul Kit	Nissan, Ford, Chrysler, Mazda	N4AEL (JATCO RWD)	1988-92
750111	Overhaul Kit	Subaru	3 Speed - M41, M41A	1975-82
750112	Overhaul Kit	Subaru	3 Speed - M41, M41A	1983-94
750113	Overhaul Kit	ZF	ZF3HP22, ZF4HP22/24	1976-86
750114	Overhaul Kit	ZF	ZF3HP22, ZF4HP22/24	1984-88
750115	Overhaul Kit	Volkswagen	3 Speed - W3A040 / 722.1, 4 Speed - W4B025 / 722.2	1970-80
750116	Overhaul Kit	Mercedes	5 Speed - W5A030	1994-97
750117	Overhaul Kit	Mercedes	4 Speed - W4A020 / 722.4	1984-00
750118	Overhaul Kit	Nissan	RL3F01A, RN3F01A	1982-88
750120	Overhaul Kit	GM, Geo, Isuzu, Mazda	F3A, (JATCO) L3N71B FWD	1981-97
750121	Overhaul Kit	Renault, Eagle	MB1, MJ3	1983-89
750122	Overhaul Kit	Renault, Eagle	MB1, MJ3	1983-89
750123	Overhaul Kit	Toyota	A240E, A240L, A241E, A241L, A241H, A243L, A244E, A245E, A245E, A246E	1985-02
750124	Overhaul Kit	Toyota	A130, A130L, A131L	1984-88
750125	Overhaul Kit	GM, Geo, Suzuki	MX17	1985-01
750126	Overhaul Kit	Toyota	A540E, A540H, A541E	1988-91
750127	Overhaul Kit	Toyota	A140E, A140L, A141E, A142L	1983-95
750128	Overhaul Kit	Nissan	RE4F02A	1989-94
750129	Overhaul Kit	Nissan	RL4F02A, RN4F02A, RE4F02A, RE4F02V	1985-89
750130	Overhaul Kit	Subaru	4 Speed - R4AX-EL	1987-98
750131	Overhaul Kit	Toyota	A340E, A340H, A340F, AW4, A341E, 30-40LE	1985-95

# NUMERICAL LISTING

Part	Category	Manufacturer	Transmission	Year
750135	Overhaul Kit	Ford	4EAT TYPE G (2 PAN)	1988-92
750136	Overhaul Kit	Ford	4EAT TYPE F (1 PAN)	1990-95
750137	Overhaul Kit	Chrysler	42LE (A606)	1993-00
750138	Gasket & Rubber Kit	Ford	4R44E, 4R55E, 5R55E (5 Speed RWD / 4x4)	1995-96
750141	Overhaul Kit	GM	4L80E, 4L85E 4 Speed RWD / 4x4	1997-06
750142	Overhaul Kit	Ford	AXOD, AXODE, AX4N, AX4S, AX4SH	1995-97
750144	Overhaul Kit	Saturn	TAAT	1992-02
750146	Overhaul Kit	Ford	CD4E	1994-96
750150	Overhaul Kit	Toyota	A440F, A442F	1985-89
750152	Overhaul Kit	Nissan, Mazda	RE4R01A	1989-93
750153	Overhaul Kit	Ford	A4LD	1985-95
750154	Overhaul Kit	GM	4T60, 4T60E, 4T65E, (TH440-T4)	1984-86
750155	Overhaul Kit	GM	4T60, 4T60E, 4T65E, (TH440-T4)	1991-96
750156	Overhaul Kit	GM	4T80-E	1993-94
750157	Overhaul Kit	Ford	AXOD, AXODE, AX4N, AX4S, AX4SH	1994-94
750158	Overhaul Kit	Ford	AOD, AODE, 4R70W (AODE-W)	1996-00
750159	Overhaul Kit	Nissan	RE4F04A, 4F20E 4 Speed FWD	1992-06
750160	Overhaul Kit	Ford	4R44E, 4R55E, 5R55E (5 Speed RWD / 4x4)	1995-96
750161	Overhaul Kit	Ford	4R44E, 4R55E, 5R55E (5 Speed RWD / 4x4)	1997-01
750162	Overhaul Kit	GM	Allison 1000 6 Spd RWD / 4 X 4	2001-05
750163	Overhaul Kit	GM	Allison 1000 6 Spd RWD / 4 X 4	2001-05
750164	Overhaul Kit	GM	Allison 1000 6 Spd RWD / 4 X 4	2006-09
750166	Overhaul Kit	Chrysler	46RE, 46RH (A518, ES), 47RE, 47RH, 48RE (A618, ES) 4 Speed RWD / 4x4)	1996-03
750167	Overhaul Kit	Chrysler	46RE, 46RH (A518, ES), 47RE, 47RH, 48RE (A618, ES) 4 Speed RWD / 4x4)	2003-06
750168	Overhaul Kit	Chrysler	5-45RFE 5 Spd RWD/4 x 4	2003-03
750169	Overhaul Kit	Chrysler	5-45RFE 5 Spd RWD/4 x 4	2003-03
750170	Overhaul Kit	Ford	4F50N 4 Spd FWD, AXOD, AXODE, AX4N, AX4S, AX4SH	1994-99
750171	Overhaul Kit	Ford	4F50N 4 Spd FWD, AXOD, AXODE, AX4N, AX4S, AX4SH	1994-99
750172	Overhaul Kit	Ford	4F50N 4 Spd FWD, AXOD, AXODE, AX4N, AX4S, AX4SH	2000-03
750173	Overhaul Kit	Ford	4F50N 4 Spd FWD, AXOD, AXODE, AX4N, AX4S, AX4SH	2000-03
750174	Overhaul Kit	Ford	4F50N 4 Spd FWD, 4R44E, 4R55E, 5R55E (5 Speed RWD / 4x4), 5R55S, 5R55W 5 Speed RWD / 4x4, AXOD, AXODE, AX4N, AX4S, AX4SH	2001-07
750175	Overhaul Kit	Ford	4F50N 4 Spd FWD, AXOD, AXODE, AX4N, AX4S, AX4SH	2004-07
750179	Overhaul Kit	Ford	5R55S, 5R55W 5 Speed RWD / 4x4	2002-07
750182	Overhaul Kit	GM	4L60, 4L60E, 4L65E, 4L70E (TH700-R4) 4 Speed RWD / 4x4	1997-06
750183	Overhaul Kit	GM	4L60, 4L60E, 4L65E, 4L70E (TH700-R4) 4 Speed RWD / 4x4	1997-06
750184	Overhaul Kit	GM	4L60, 4L60E, 4L65E, 4L70E (TH700-R4) 4 Speed RWD / 4x4	1997-06
750185	Overhaul Kit	GM	4L60, 4L60E, 4L65E, 4L70E (TH700-R4) 4 Speed RWD / 4x4	1997-06
750186	Overhaul Kit	GM	4L60, 4L60E, 4L65E, 4L70E (TH700-R4) 4 Speed RWD / 4x4	1997-06
750187	Overhaul Kit	GM	Allison 1000 6 Spd RWD / 4 X 4	2006-09
750188	Overhaul Kit	Chrysler	5-45RFE 5 Spd RWD/4 x 4	2005-06
750189	Overhaul Kit	Chrysler	5-45RFE 5 Spd RWD/4 x 4	2005-06
750194	Overhaul Kit	GM	4L80E, 4L85E 4 Speed RWD / 4x4	2004-06
750195	Overhaul Kit	GM	4L80E, 4L85E 4 Speed RWD / 4x4	2004-06
750196	Overhaul Kit	GM	4L80E, 4L85E 4 Speed RWD / 4x4	1997-06
750197	Overhaul Kit	GM	4L80E, 4L85E 4 Speed RWD / 4x4	1997-06
750198	Overhaul Kit	GM	5L40, 5L40E, 5L50E 5 Speed RWD	2000-07
750199	Overhaul Kit	GM	5L40, 5L40E, 5L50E 5 Speed RWD	2000-07
750204	Overhaul Kit	GM	4T40E 4 Speed FWD	1997-05
750205	Overhaul Kit	GM	4T40E 4 Speed FWD	1997-05
750208	Overhaul Kit	Honda	MP7A / SP7A 4 Speed FWD	1994-99
750209	Overhaul Kit	Honda	BAXA, MDWA 4 Speed FWD	1998-02
750211	Overhaul Kit	Honda	BAXA, MDWA 4 Speed FWD	1998-02
750212	Overhaul Kit	Honda	BMXA 4 Speed FWD	2001-05

# NUMERICAL LISTING

Part	Category	Manufacturer	Transmission	Year
750213	Overhaul Kit	Honda	BYBA, BVGA 5 Speed FWD	2001-07
750214	Overhaul Kit	Mazda	FN4A-EL / 4F27E 4Spd FWD	1999-10
750215	Overhaul Kit	Mazda	FN4A-EL / 4F27E 4Spd FWD	1999-10
750216	Overhaul Kit	Nissan	AW55-50SN 5 Speed FWD	2004-07
750217	Overhaul Kit	Nissan	RE4F04A, 4F20E 4 Speed FWD, RL4F03A 4 Speed FWD	1991-03
750221	Overhaul Kit	GM	5L40, 5L40E, 5L50E 5 Speed RWD	2000-07
750222	Overhaul Kit	GM	5L40, 5L40E, 5L50E 5 Speed RWD	2000-07
751001	Banner Kit	GM	3L80 (TH400), (TH425) 3L80-HD (TH475)	1965-84
751003	Banner Kit	GM	TH350, TH350C	1969-86
751006	Banner Kit	Honda	4 Speed - MPYA	1991-04
751007	Banner Kit	Honda	4 Speed - MPWA	1992-98
751008	Banner Kit	Ford	AXOD, AXODE, AX4N, AX4S, AX4SH	1968-81
751009	Banner Kit	Ford	C3	1974-87
751010	Banner Kit	Ford	A4LD	1985-87
751011	Banner Kit	Ford	A4LD	1988-89
751012	Banner Kit	Ford	A4LD	1990-95
751013	Banner Kit	Ford	C4, C5	1964-69
751014	Banner Kit	Ford	C4, C5	1970-81
751015	Banner Kit	Ford	C4, C5	1982-86
751016	Banner Kit	Ford	C6	1966-67
751017	Banner Kit	Ford	C6	1967-76
751018	Banner Kit	Ford	E4OD, 4R100	1989-95
751019	Banner Kit	Ford	C6	1976-95
751020	Banner Kit	Ford	AOD, AODE, 4R70W (AODE-W)	1980-83
751021	Banner Kit	Ford	AOD, AODE, 4R70W (AODE-W)	1983-93
751022	Banner Kit	Ford	AOD, AODE, 4R70W (AODE-W)	1992-95
751023	Banner Kit	Ford	ATX	1981-91
751024	Banner Kit	Ford	AXOD, AXODE, AX4N, AX4S, AX4SH	1986-90
751025	Banner Kit	Ford	AXOD, AXODE, AX4N, AX4S, AX4SH	1992-98
751026	Banner Kit	GM	Aluminum Powerglide	1962-73
751027	Banner Kit	GM	4L60, 4L60E, 4L65E, 4L70E (TH700-R4) 4 Speed RWD / 4x4	1982-84
751028	Banner Kit	GM	4L60, 4L60E, 4L65E, 4L70E (TH700-R4) 4 Speed RWD / 4x4	1985-86
751029	Banner Kit	GM	4L60, 4L60E, 4L65E, 4L70E (TH700-R4) 4 Speed RWD / 4x4	1987-93
751030	Banner Kit	GM	TH200-4R	1981-90
751031	Banner Kit	GM	4T60, 4T60E, 4T65E, (TH440-T4)	1985-86
751032	Banner Kit	GM	4T60, 4T60E, 4T65E, (TH440-T4)	1989-96
751034	Banner Kit	GM	Super Turbine 300, TH300	1964-69
751036	Banner Kit	GM	4L80E, 4L85E 4 Speed RWD / 4x4	1991-96
751038	Banner Kit	GM	TH250, TH250C	1980-84
751039	Banner Kit	GM	TH250, TH250C	1980-84
751040	Banner Kit	GM	TH350, TH350C	1980-86
751041	Banner Kit	GM	TH200, TH200C	1976-87
751042	Banner Kit	GM	TH325, TH325-4L	1979-81
751043	Banner Kit	GM	TH325, TH325-4L	1982-85
751044	Banner Kit	GM	3T40 (TH125/TH125C)	1980-84
751045	Banner Kit	GM	3T40 (TH125/TH125C)	1985-00
751046	Banner Kit	Chrysler	30RH (A904 Torque Flite 6), 30RH (Baby 904), 31RH (A998), 32RH (A999)	1973-02
751047	Banner Kit	Chrysler	40RH (A500), 42RH (A500), 42RE (A500SE), 44RE	1989-96
751048	Banner Kit	Chrysler	46RE, 46RH (A518, ES), 47RE, 47RH, 48RE (A618, ES) 4 Speed RWD / 4x4	1990-96
751049	Banner Kit	Chrysler	36RH (A727 Torque Flite 8), 37RH (A727HD)	1973-98
751050	Banner Kit	Chrysler	36RH (A727 Torque Flite 8), 37RH (A727HD)	1973-98
751051	Banner Kit	Mitsubishi	KM170, KM173, KM171, KM175, KM175-5 (K4A22-1, 2) KM176, KM176-5 (F4A21-2) KM177, KM177-8 (F4A23-2) 4 Speed	1989-99
751052	Banner Kit	Mitsubishi	KM170, KM173, KM171, KM175, KM175-5 (K4A22-1, 2) KM176, KM176-5 (F4A21-2) KM177, KM177-8 (F4A23-2) 4 Speed	1985-88
751053	Banner Kit	Mitsubishi	KM170, KM173, KM171, KM175, KM175-5 (K4A22-1, 2) KM176, KM176-5 (F4A21-2) KM177, KM177-8 (F4A23-2) 4 Speed	1989-99

# NUMERICAL LISTING

Part	Category	Manufacturer	Transmission	Year
751054	Banner Kit	Mitsubishi	KM170, KM173, KM171, KM175, KM175-5 (K4A22-1, 2) KM176, KM176-5 (F4A21-2) KM177, KM177-8 (F4A23-2) 4 Speed	1979-88
751055	Banner Kit	Mitsubishi	KM170, KM173, KM171, KM175, KM175-5 (K4A22-1, 2) KM176, KM176-5 (F4A21-2) KM177, KM177-8 (F4A23-2) 4 Speed	1985-88
751056	Banner Kit	Chrysler	40TE (A604 Light), 41TE (A604), 41AE (A604 AWD)	1989-00
751057	Banner Kit	Borg Warner	BW T35 RWD 3 SPEED	1962-71
751058	Banner Kit	Borg Warner	BW T35 RWD 3 SPEED	1963-76
751059	Banner Kit	Borg Warner	BW T65 / T66 RWD 3 SPEED	1973-92
751060	Banner Kit	Nissan, Mazda	RE4R01A	1988-92
751061	Banner Kit	Nissan, Mazda	RE4R01A	1988-92
751062	Banner Kit	Nissan, Mazda	RE4R01A	1989-98
751063	Banner Kit	Volkswagen, Audi	VW010, 087, 089, 090	1976-92
751064	Banner Kit	Volkswagen, Audi	VW010, 087, 089, 090	1975-92
751065	Banner Kit	Volkswagen, Audi	VW010, 087, 089, 090	1978-95
751066	Banner Kit	Volkswagen, Audi	VW010, 087, 089, 090	1985-88
751067	Banner Kit	Volkswagen	VW003	1969-75
751068	Banner Kit	Toyota	A30	1968-78
751069	Banner Kit	Toyota	3 Speed - A40 (AW55), A41, A43	1973-05
751070	Banner Kit	Toyota	4 Speed - A40D, A42DL (AW70L), A43D (AW71), A43DE, DL, A44DL, DF, A45DL, DF	1977-05
751071	Banner Kit	Toyota	4 Speed - A40D, A42DL (AW70L), A43D (AW71), A43DE, DL, A44DL, DF, A45DL, DF	1979-83
751072	Banner Kit	Toyota	4 Speed - A40D, A42DL (AW70L), A43D (AW71), A43DE, DL, A44DL, DF, A45DL, DF	1984-05
751074	Banner Kit	Toyota	4 Speed - A40D, A42DL (AW70L), A43D (AW71), A43DE, DL, A44DL, DF, A45DL, DF	1981-83
751075	Banner Kit	Toyota	4 Speed - A40D, A42DL (AW70L), A43D (AW71), A43DE, DL, A44DL, DF, A45DL, DF	1984-85
751076	Banner Kit	Volvo	3 Speed - BW55	1974-84
751077	Banner Kit	Honda	2 Speed	1973-79
751078	Banner Kit	Honda	4 Speed - PX4B, APXA, APX4, MPXA, MPOA, MPZA, MP1A	1990-97
751079	Banner Kit	Honda	4 Speed, 2 Shaft, 4 Clutch Packs	1983-91
751080	Banner Kit	Honda	4 Speed, 2 Shaft, 4 Clutch Packs	1986-91
751082	Banner Kit	Honda	PI	1988-89
751083	Banner Kit	Honda	3 Speed	1980-85
751084	Banner Kit	Honda	4 Speed, 2 Shaft, 4 Clutch Packs	1983
751085	Banner Kit	Honda	4 Speed, 2 Shaft, 4 Clutch Packs	1983-90
751086	Banner Kit	Honda	4 Speed, 2 Shaft, 4 Clutch Packs	1985-91
751089	Banner Kit	Toyota	A55, A55F	1980-88
751090	Banner Kit	GM	3L30 (TH180, TH180C)	1969-80
751091	Banner Kit	GM	4L30-E	1990-04
751092	Banner Kit	Nissan, Ford, Chrysler, Mazda	L3N71B, L4N71B (JATCO RWD)	1971-87
751093	Banner Kit	Nissan, Ford, Chrysler, Mazda	L3N71B, L4N71B (JATCO RWD)	1983-89
751094	Banner Kit	Nissan, Ford, Chrysler, Mazda	L3N71B, L4N71B, E471B, MAZDA N41-EL (JATCO RWD)	1988-92
751095	Banner Kit	Subaru	3 Speed - M41, M41A	1975-84
751096	Banner Kit	Subaru	3 Speed - M41, M41A	1985-94
751097	Banner Kit	ZF	ZF3HP22, ZF4HP22/24	1976-86
751098	Banner Kit	ZF	ZF3HP22, ZF4HP22/24	1984-88
751099	Banner Kit	Volkswagen	3 Speed - W3A040 / 722.1, 4 Speed - W4B025 / 722.2	1970-80
751100	Banner Kit	Mercedes	4 Speed - W4A040 / 722.3	1981-00
751101	Banner Kit	Mercedes	4 Speed - W4A020 / 722.4	1984-00
751102	Banner Kit	Nissan	RL3F01A, RN3F01A	1982-92
751103	Banner Kit	Nissan	RL3F01A, RN3F01A	1983-84
751105	Banner Kit	GM, Geo, Isuzu, Mazda	F3A, (JATCO) L3N71B FWD	1981-97
751106	Banner Kit	Renault, Eagle	MB1, MJ3	1983-89
751107	Banner Kit	Renault, Eagle	MB1, MJ3	1983-89
751108	Banner Kit	Toyota	A140E, A140L, A141E, A142L	1986-95
751109	Banner Kit	Toyota	A140E, A140L, A141E, A142L	1983-86
751110	Banner Kit	Toyota	A130, A130L, A131L	1984-99
751111	Banner Kit	Toyota	A240E, A240L, A241E, A241L, A241H, A243L, A244E, A245E, A245E, A246E	1985-02

NUMERICAL LISTING

# NUMERICAL LISTING

Part	Category	Manufacturer	Transmission	Year
751112	Banner Kit	GM, Geo, Suzuki	MX17	1985-01
751113	Banner Kit	Toyota	A140E, A140L, A141E, A142L	1986-89
751114	Banner Kit	Toyota	A540E, A540H, A541E	1988-91
751115	Banner Kit	Renault	4139	1983-86
751116	Banner Kit	Nissan	RL4F02A, RN4F02A, RE4F02A, RE4F02V	1985-94
751117	Banner Kit	Nissan	RL4F02A, RN4F02A, RE4F02A, RE4F02V	1989-94
751118	Banner Kit	Nissan	RL4F02A, RN4F02A, RE4F02A, RE4F02V	1985-94
751119	Banner Kit	Nissan	RL4F02A, RN4F02A, RE4F02A, RE4F02V	1986-89
751120	Banner Kit	Nissan	RL4F02A, RN4F02A, RE4F02A, RE4F02V	1988-89
751121	Banner Kit	Subaru	4 Speed - R4AX-EL	1987-98
751122	Banner Kit	Toyota	A340E, A340H, A340F, AW4, A341E, 30-40LE	1985-02
751123	Banner Kit	Toyota	A340E, A340H, A340F, AW4, A341E, 30-40LE	1985-98
751124	Banner Kit	Ford	4EAT TYPE G (2 PAN)	1987-87
751125	Banner Kit	Ford	4EAT TYPE G (2 PAN)	1987-92
751127	Banner Kit	Ford	4EAT TYPE F (1 PAN)	1990-95
752002	Master Kit	GM	3L80 (TH400), (TH425) 3L80-HD (TH475)	1965-84
752004	Master Kit	GM	TH350, TH350C	1969-86
752006	Master Kit	GM	TH350, TH350C	1980-86
752007	Master Kit	Toyota	A540E, A540H, A541E	1992-04
752008	Master Kit	GM	JF403E	1990-93
752009	Master Kit	Ford	FMX	1956-62
752010	Master Kit	Ford	FMX	1963-67
752011	Master Kit	Ford	FMX	1968-81
752012	Master Kit	Ford	FMX	1956-67
752013	Master Kit	Ford	FMX	1967-72
752014	Master Kit	Ford	C3	1974-77
752015	Master Kit	Ford	C3	1978-87
752016	Master Kit	Ford	A4LD	1985-87
752017	Master Kit	Ford	A4LD	1988-89
752018	Master Kit	Ford	A4LD	1990-95
752019	Master Kit	Ford	C4, C5	1964-69
752020	Master Kit	Ford	C4, C5	1970-81
752021	Master Kit	Ford	C4, C5	1982-86
752022	Master Kit	Ford	C6	1966-67
752023	Master Kit	Ford	C6	1967-76
752024	Master Kit	Ford	C6	1976-92
752025	Master Kit	Ford	E4OD	1989-04
752026	Master Kit	Ford	AOD, AODE, 4R70W (AODE-W)	1980-83
752027	Master Kit	Ford	AOD, AODE, 4R70W (AODE-W)	1983-93
752028	Master Kit	Ford	AOD, AODE, 4R70W (AODE-W)	1990-93
752029	Master Kit	Ford	AOD, AODE, 4R70W (AODE-W)	1992-95
752030	Master Kit	Ford	ATX	1981-91
752031	Master Kit	Ford	AXOD, AXODE, AX4N, AX4S, AX4SH	1986-90
752032	Master Kit	Ford	AXOD, AXODE, AX4N, AX4S, AX4SH	1992-98
752033	Master Kit	GM	Aluminum Powerglide	1962-73
752034	Master Kit	GM	4L60, 4L60E, 4L65E, 4L70E (TH700-R4) 4 Speed RWD / 4x4	1982-84
752035	Master Kit	GM	4L60, 4L60E, 4L65E, 4L70E (TH700-R4) 4 Speed RWD / 4x4	1985-86
752036	Master Kit	GM	4L60, 4L60E, 4L65E, 4L70E (TH700-R4) 4 Speed RWD / 4x4	1987-93
752037	Master Kit	GM	TH200-4R	1981-90
752038	Master Kit	GM	4T60, 4T60E, 4T65E, (TH440-T4)	1985-85
752039	Master Kit	GM	4T60, 4T60E, 4T65E, (TH440-T4)	1989-93
752040	Master Kit	GM	4T60, 4T60E, 4T65E, (TH440-T4)	1991-96
752041	Master Kit	GM	Super Turbine 300, TH300	1964-69
752042	Master Kit	GM	TH400, TH425, TH475, TH375 (3L80)	1966-78
752044	Master Kit	GM	4L80E, 4L85E 4 Speed RWD / 4x4	1991-96
752046	Master Kit	GM	TH250, TH250C, TH350, TH350C	1980-84
752048	Master Kit	GM	TH250, TH250C	1980-83
752049	Master Kit	GM	TH200, TH200C	1976-87
752050	Master Kit	GM	TH325, TH325-4L	1979-81
752051	Master Kit	GM	TH325, TH325-4L	1982-85
752052	Master Kit	GM	3T40 (TH125/TH125C)	1980-84
752053	Master Kit	GM	3T40 (TH125/TH125C)	1985-02
752055	Master Kit	Chrysler	30RH (A904 Torque Flite 6), 30RH (Baby 904), 31RH (A998), 32RH (A999), 36RH (A727 Torque Flite 8), 37RH (A727HD)	1962-71

# NUMERICAL LISTING

Part	Category	Manufacturer	Transmission	Year
752056	Master Kit	Chrysler	30RH (A904 Torque Flite 6), 30RH (Baby 904), 31RH (A998), 32RH (A999)	1974-80
752057	Master Kit	Chrysler	30RH (A904 Torque Flite 6), 30RH (Baby 904), 31RH (A998), 32RH (A999)	1972-02
752058	Master Kit	Chrysler	30RH (A904 Torque Flite 6), 30RH (Baby 904), 31RH (A998), 32RH (A999), 36RH (A727 Torque Flite 8), 37RH (A727HD), 40RH (A500), 42RH (A500), 42RE (A500SE), 44RE, 46RE, 46RH (A518, ES), 47RE, 47RH, 48RE (A618, ES) 4 Speed RWD / 4x4)	1989-96
752061	Master Kit	Chrysler	36RH (A727 Torque Flite 8), 37RH (A727HD)	1971-02
752062	Master Kit	Chrysler	46RE, 46RH (A518, ES), 47RE, 47RH, 48RE (A618, ES) 4 Speed RWD / 4x4)	1990-95
752063	Master Kit	Chrysler	30TH (A404), (A413) 31TH (A670)	1978-80
752064	Master Kit	Chrysler	30TH (A404), (A413) 31TH (A670)	1982-02
752065	Master Kit	Honda	3 Speed	1989-99
752066	Master Kit	Chrysler	KM170 SERIES	1979-84
752066	Master Kit	Honda	3 Speed	1983-88
752067	Master Kit	Hyundai	4 Speed - KM170-1	1985-87
752067	Master Kit	Mitsubishi, Hyundai, Chrysler	KM170, KM173, KM171, KM175, KM175-5 (K4A22-1, 2) KM176, KM176-5 (F4A21-2) KM177, KM177-8 (F4A23-2) 4 Speed	1985-88
752068	Master Kit	Hyundai	4 Speed - KM170-1	1985-87
752068	Master Kit	Mitsubishi, Hyundai, Chrysler	KM170, KM173, KM171, KM175, KM175-5 (K4A22-1, 2) KM176, KM176-5 (F4A21-2) KM177, KM177-8 (F4A23-2) 4 Speed	1985-88
752069	Master Kit	Mitsubishi, Hyundai, Chrysler	KM170, KM173, KM171, KM175, KM175-5 (K4A22-1, 2) KM176, KM176-5 (F4A21-2) KM177, KM177-8 (F4A23-2) 4 Speed	1989-99
752070	Master Kit	Chrysler	40TE (A604 Light), 41TE (A604), 41AE (A604 AWD)	1989-04
752071	Master Kit	Borg Warner	BW T35 RWD 3 SPEED	1962-71
752072	Master Kit	Borg Warner	BW T35 RWD 3 SPEED, BW35TB / BW37TB FWD 3 SPEED	1963-76
752073	Master Kit	Borg Warner	BW T65 / T66 RWD 3 SPEED	1976-87
752075	Master Kit	Nissan, Mazda	RE4R01A	1989-05
752076	Master Kit	Nissan, Mazda	RE4R01A	1988-92
752077	Master Kit	Nissan, Mazda	RE4R01A	1989-98
752078	Master Kit	Volkswagen, Audi	VW010, 087, 089, 090	1976-92
752079	Master Kit	Volkswagen, Audi	VW010, 087, 089, 090	1975-92
752080	Master Kit	Volkswagen	VW087, 089, 090	1976-95
752081	Master Kit	Volkswagen	VW087, 089, 090	1985-88
752082	Master Kit	Volkswagen	VW003	1969-75
752083	Master Kit	Toyota	A30	1968-78
752084	Master Kit	Toyota, Mitsubishi, Volvo, Isuzu	3 Speed - A40 (AW55), A41, A43	1973-84
752085	Master Kit	Toyota, Mitsubishi, Volvo, Isuzu	4 Speed - A40D, A41D, A42DL (AW70L), A43D (AW71), A43DE, DL, A44D (KM148/AW372), A44DL, DF, A45DL, DF, A46DE	1977-85
752086	Master Kit	Toyota, Mitsubishi, Volvo, Isuzu	3 Speed - A40 (AW55), A41, A43, 4 Speed - A40D, A41D, A42DL (AW70L), A43D (AW71), A43DE, DL, A44D (KM148/AW372), A44DL, DF, A45DL, DF, A46DE	1979-81
752088	Master Kit	Toyota, Mitsubishi, Volvo, Isuzu	4 Speed - A40D, A41D, A42DL (AW70L), A43D (AW71), A43DE, DL, A44D (KM148/AW372), A44DL, DF, A45DL, DF, A46DE	1981-05
752089	Master Kit	Toyota, Mitsubishi, Volvo, Isuzu	4 Speed - A40D, A41D, A42DL (AW70L), A43D (AW71), A43DE, DL, A44D (KM148/AW372), A44DL, DF, A45DL, DF, A46DE	1981-83
752090	Master Kit	Borg Warner	BW55	1974-84
752091	Master Kit	Toyota, Mitsubishi, Volvo, Isuzu	4 Speed - A40D, A41D, A42DL (AW70L), A43D (AW71), A43DE, DL, A44D (KM148/AW372), A44DL, DF, A45DL, DF, A46DE	1984-88
752092	Master Kit	Honda	2 Speed	1973-79
752093	Master Kit	Honda	4 Speed, 2 Shaft, 4 Clutch Packs	1983-91

NUMERICAL LISTING



# NUMERICAL LISTING

Part	Category	Manufacturer	Transmission	Year
752094	Master Kit	Honda	3 Speed	1980-85
752095	Master Kit	Honda	4 Speed, 2 Shaft, 4 Clutch Packs	1983-90
752096	Master Kit	Honda	4 Speed, 2 Shaft, 4 Clutch Packs	1985-91
752098	Master Kit	Honda	G4, L5, PL5X	1986-90
752099	Master Kit	Honda	4 Speed, 2 Shaft, 4 Clutch Packs	1986-87
752100	Master Kit	Honda	4 Speed - AOYA, MPOA, PX4B, APXA, APX4, MPXA, MPOA, MPZA, MP1A	1990-97
752101	Master Kit	Honda	PI	1988-89
752102	Master Kit	Honda	4 Speed, 2 Shaft, 4 Clutch Packs	1989-90
752103	Master Kit	Toyota	A55, A55F	1980-88
752104	Master Kit	Toyota	A55, A55F	1980-88
752105	Master Kit	GM	3L30 (TH180, TH180C)	1969-87
752106	Master Kit	GM	4L30-E	1990-04
752107	Master Kit	Nissan, Ford, Chrysler, Mazda	L3N71B, L4N71B (JATCO RWD)	1971-87
752108	Master Kit	Nissan, Ford, Chrysler, Mazda	L3N71B, L4N71B (JATCO RWD)	1983-89
752109	Master Kit	Nissan, Ford, Chrysler, Mazda	N4AEL (JATCO RWD)	1988-92
752110	Master Kit	Subaru	3 Speed - M41, M41A	1975-84
752111	Master Kit	Subaru	3 Speed - M41, M41A	1985-94
752112	Master Kit	ZF	ZF3HP22, ZF4HP22/24	1976-86
752113	Master Kit	ZF	ZF3HP22, ZF4HP22/24	1984-88
752114	Master Kit	Mercedes, Volkswagen	3 Speed - W3A040 / 722.1, 4 Speed - W4B025 / 722.2	1970-80
752115	Master Kit	Nissan	RL3F01A, RN3F01A	1982-92
752116	Master Kit	Nissan	RN3F01A	1983-84
752118	Master Kit	For, GM, Geo, Isuzu, Mazda	F3A, (JATCO) L3N71B FWD	1981-97
752119	Master Kit	Renault, Eagle	MB1, MJ3	1983-89
752120	Master Kit	Renault, Eagle	MB1, MJ3	1983-89
752121	Master Kit	Toyota	A140E, A140L, A141E, A142L	1983-86
752122	Master Kit	Toyota	A130, A130L, A131L, A140E, A140L, A141E, A142L	1984-88
752124	Master Kit	Toyota	A240E, A240L, A241E, A241L, A241H, A243L, A244E, A245E, A245E, A246E	1985-02
752125	Master Kit	GM, Geo, Suzuki	MX17	1985-01
752126	Master Kit	Toyota	A140E, A140L, A141E, A142L	1986-95
752127	Master Kit	Toyota	A540E, A540H, A541E	1988-91
752128	Master Kit	Nissan	RL4F02A, RN4F02A, RE4F02A, RE4F02V	1985-94
752129	Master Kit	Nissan	RE4F02A	1989-94
752130	Master Kit	Nissan	RL4F02A, RN4F02A, RE4F02A, RE4F02V	1985-85
752131	Master Kit	Nissan	RL4F02A, RN4F02A, RE4F02A, RE4F02V	1986-89
752132	Master Kit	Subaru	4 Speed - R4AX-EL	1987-98
752133	Master Kit	Toyota	A340E, A340H, A340F, AW4, A341E, 30-40LE	1985-02
752134	Master Kit	Toyota	A340E, A340H, A340F, AW4, A341E, 30-40LE	1985-98
752135	Master Kit	Ford	4EAT TYPE G (2 PAN)	1987-87
752136	Master Kit	Ford, Mazda	4EAT TYPE G (ECAT), G4A-EL, G4A-HL	1987-89
752137	Master Kit	Fordm Mazda	4EAT TYPE G (ECAT), G4A-EL, G4A-HL	1988-89
752138	Master Kit	Ford	4EAT TYPE F (1 PAN)	1990-95
752139	Master Kit	Ford	4R44E, 4R55E, 5R55E (5 Speed RWD / 4x4)	1995-96
752140	Master Kit	Ford	AXOD, AXODE, AX4N, AX4S, AX4SH	1995-97
752143	Master Kit	Saturn	MP6, MP7	1992-02
752144	Master Kit	Honda	4 Speed - MP1A, 4 Speed, 2 Shaft, 4 Clutch Packs, A6VA	1992-97
752144	Master Kit	Isuzu	APX4	1996-97
752145	Master Kit	Ford	ATX	1992-94
752146	Master Kit	Mitsubishi, Hyundai, Chrysler	F4A32-1, F4A33-1, W4A32-1, W4A33-1	1991-01
752152	Master Kit	Toyota	A440F, A442F	1985-89
752153	Master Kit	Ford	AXOD, AXODE, AX4N, AX4S, AX4SH	1994-06
752154	Master Kit	Nissan, Isuzu	JR403E, RG4R01A, JATCO, RE4R03A	1991-95
752155	Master Kit	GM	4T60, 4T60E, 4T65E, (TH440-T4)	1997-01
752156	Master Kit	GM	4T80-E	1993-94
752158	Master Kit	Ford	AOD, AODE, 4R70W (AODE-W)	1996-00
752159	Master Kit	Ford, Nissan	RE4F04A, 4F20E 4 Speed FWD	1992-94
752161	Master Kit	Ford	4R44E, 4R55E, 5R55E (5 Speed RWD / 4x4)	1997-01
752162	Master Kit	Ford	4R100	1998-01
752163	Master Kit	Ford	E4OD	1996-98
752165	Master Kit	GM	4L60, 4L60E, 4L65E, 4L70E (TH700-R4) 4 Speed RWD / 4x4	1994-96
752167	Master Kit	Chrysler	42LE (A606)	1993-00

# NUMERICAL LISTING

Part	Category	Manufacturer	Transmission	Year
752172	Master Kit	Chrysler	46RE, 46RH (A518, ES), 47RE, 47RH, 48RE (A618, ES) 4 Speed RWD / 4x4)	1996-03
752176	Master Kit	Chrysler	46RE, 46RH (A518, ES), 47RE, 47RH, 48RE (A618, ES) 4 Speed RWD / 4x4)	2003-06
752177	Master Kit	Chrysler	5-45RFE 5 Spd RWD/4 x 4	2005-06
752178	Master Kit	Chrysler	5-45RFE 5 Spd RWD/4 x 4	2005-06
752179	Master Kit	Chrysler	5-45RFE 5 Spd RWD/4 x 4	2003-03
752180	Master Kit	Chrysler	5-45RFE 5 Spd RWD/4 x 4	2003-03
752181	Master Kit	Ford	4F50N 4 Spd FWD	1994-99
752182	Master Kit	Ford	4F50N 4 Spd FWD	1994-99
752183	Master Kit	Ford	4R44E, 4R55E, 5R55E (5 Speed RWD / 4x4), 5R55S, 5R55W 5 Speed RWD / 4x4	2001-05
752186	Master Kit	Ford	5R55S, 5R55W 5 Speed RWD / 4x4	2002-07
752187	Master Kit	Ford	5R55S, 5R55W 5 Speed RWD / 4x4	2002-07
752188	Master Kit	GM	4L60, 4L60E, 4L65E, 4L70E (TH700-R4) 4 Speed RWD / 4x4	1997-99
752189	Master Kit	GM	4L60, 4L60E, 4L65E, 4L70E (TH700-R4) 4 Speed RWD / 4x4	1997-03
752190	Master Kit	GM	4L60, 4L60E, 4L65E, 4L70E (TH700-R4) 4 Speed RWD / 4x4	1997-03
752191	Master Kit	GM	4L60, 4L60E, 4L65E, 4L70E (TH700-R4) 4 Speed RWD / 4x4	1997-06
752192	Master Kit	GM	4L60, 4L60E, 4L65E, 4L70E (TH700-R4) 4 Speed RWD / 4x4	1997-06
752193	Master Kit	GM	4L60, 4L60E, 4L65E, 4L70E (TH700-R4) 4 Speed RWD / 4x4	1997-03
752194	Master Kit	GM	4L60, 4L60E, 4L65E, 4L70E (TH700-R4) 4 Speed RWD / 4x4	1997-03
752195	Master Kit	GM	4L60, 4L60E, 4L65E, 4L70E (TH700-R4) 4 Speed RWD / 4x4	1997-06
752196	Master Kit	GM	4L60, 4L60E, 4L65E, 4L70E (TH700-R4) 4 Speed RWD / 4x4	1997-06
752200	Master Kit	Ford	4F50N 4 Spd FWD, AXOD, AXODE, AX4N, AX4S, AX4SH	2000-03
752201	Master Kit	Ford	4F50N 4 Spd FWD, AXOD, AXODE, AX4N, AX4S, AX4SH	2000-03
752202	Master Kit	Ford	4F50N 4 Spd FWD, AXOD, AXODE, AX4N, AX4S, AX4SH	2004-07
752203	Master Kit	Ford	4F50N 4 Spd FWD, AXOD, AXODE, AX4N, AX4S, AX4SH	2004-07
752205	Master Kit	GM	Allison 1000 6 Spd RWD / 4 X 4	2001-05
752206	Master Kit	GM	Allison 1000 6 Spd RWD / 4 X 4	2001-05
752207	Master Kit	GM	Allison 1000 6 Spd RWD / 4 X 4	2006-09
752208	Master Kit	GM	Allison 1000 6 Spd RWD / 4 X 4	2006-09
752210	Master Kit	GM	5L40, 5L40E, 5L50E 5 Speed RWD	2005-05
752215	Master Kit	GM	4L80E, 4L85E 4 Speed RWD / 4x4	1997-06
752216	Master Kit	GM	4L80E, 4L85E 4 Speed RWD / 4x4	1997-06
752217	Master Kit	GM	4L80E, 4L85E 4 Speed RWD / 4x4	1997-06
752218	Master Kit	GM	5L40, 5L40E, 5L50E 5 Speed RWD	2000-07
752219	Master Kit	GM	5L40, 5L40E, 5L50E 5 Speed RWD	2000-07
752220	Master Kit	GM	5L40, 5L40E, 5L50E 5 Speed RWD	2000-07
752221	Master Kit	GM	5L40, 5L40E, 5L50E 5 Speed RWD	2000-07
752222	Master Kit	GM	4T40E 4 Speed FWD	1997-05
752223	Master Kit	GM	4T40E 4 Speed FWD	1997-05
752912	Master Kit	GM	4L60, 4L60E, 4L65E, 4L70E (TH700-R4) 4 Speed RWD / 4x4	2005-05
753001	Super Kit	GM	TH250, TH250C, TH350, TH350C	1969-78
753002	Super Kit	Ford	C3	1978-87
753003	Super Kit	Ford	A4LD	1985-87
753004	Super Kit	Ford	A4LD	1988-89
753005	Super Kit	Ford	A4LD	1990-95
753006	Super Kit	Ford	C4, C5	1964-69
753007	Super Kit	Ford	C4, C5	1970-81
753008	Super Kit	Ford	C4, C5	1982-86
753009	Super Kit	Ford	C6	1966-67
753012	Super Kit	Ford	E4OD	1989-95
753013	Super Kit	Ford	AOD, AODE, 4R70W (AODE-W)	1980-92

NUMERICAL LISTING

# NUMERICAL LISTING

Part	Category	Manufacturer	Transmission	Year
753014	Super Kit	Ford	AOD, AODE, 4R70W (AODE-W)	1983-93
753015	Super Kit	Ford	AXOD, AXODE, AX4N, AX4S, AX4SH	1986-90
753016	Super Kit	GM	Aluminum Powerglide	1962-73
753017	Super Kit	GM	4L60, 4L60E, 4L65E, 4L70E (TH700-R4) 4 Speed RWD / 4x4	1982-84
753018	Super Kit	GM	4L60, 4L60E, 4L65E, 4L70E (TH700-R4) 4 Speed RWD / 4x4	1985-86
753020	Super Kit	GM	TH200-4R	1981-90
753021	Super Kit	GM	4T60, 4T60E, 4T65E, (TH440-T4)	1985-86
753022	Super Kit	GM	4T60, 4T60E, 4T65E, (TH440-T4)	1989-93
753024	Super Kit	GM	3L80 (TH400), (TH425) 3L80-HD (TH475)	1965-90
753026	Super Kit	GM	TH250, TH250C, TH350, TH350C	1969-79
753027	Super Kit	GM	TH250, TH250C, TH350, TH350C	1969-79
753029	Super Kit	GM	TH200, TH200C	1976-79
753030	Super Kit	GM	TH200, TH200C	1976-87
753031	Super Kit	GM	TH325, TH325-4L	1979-81
753032	Super Kit	GM	TH325, TH325-4L	1982-85
753033	Super Kit	GM	3T40 (TH125/TH125C)	1980-84
753034	Super Kit	GM	3T40 (TH125/TH125C)	1985-00
753035	Super Kit	Chrysler	30RH (A904 Torque Flite 6), 30RH (Baby 904), 31RH (A998), 32RH (A999), 36RH (A727 Torque Flite 8), 37RH (A727HD)	1962-71
753037	Super Kit	Chrysler	30RH (A904 Torque Flite 6), 30RH (Baby 904), 31RH (A998), 32RH (A999)	1974-80
753038	Super Kit	Chrysler	30RH (A904 Torque Flite 6), 30RH (Baby 904), 31RH (A998), 32RH (A999), 36RH (A727 Torque Flite 8), 37RH (A727HD), 40RH (A500), 42RH (A500), 42RE (A500SE), 44RE, 46RE, 46RH (A518, ES), 47RE, 47RH, 48RE (A618, ES) 4 Speed RWD / 4x4	1989-96
753040	Super Kit	Chrysler	36RH (A727 Torque Flite 8), 37RH (A727HD)	1973-98
753043	Super Kit	Chrysler	42LE (A606)	1993-01
753047	Super Kit	GM	4L30-E	1990-04
753049	Super Kit	Ford	AOD, AODE, 4R70W (AODE-W)	1993-95
753050	Super Kit	Ford	AOD, AODE, 4R70W (AODE-W)	1990-92
753053	Super Kit	Chrysler	46RE, 46RH (A518, ES), 47RE, 47RH, 48RE (A618, ES) 4 Speed RWD / 4x4	1990-95
753054	Super Kit	Ford	AXOD, AXODE, AX4N, AX4S, AX4SH	1992-98
754002	Bushing Kit	Ford	C3	1974-89
754003	Bushing Kit	Ford	A4LD	1985-95
754004	Bushing Kit	Ford	C4, C5	1970-86
754005	Bushing Kit	Ford	C6	1966-94
754006	Bushing Kit	Ford	E4OD, 4R100	1989-05
754007	Bushing Kit	Ford	AOD, AODE, 4R70W (AODE-W)	1980-95
754008	Bushing Kit	Ford	ATX	1981-87
754009	Bushing Kit	Ford	AXOD, AXODE, AX4N, AX4S, AX4SH	1986-94
754010	Bushing Kit	GM	4L60, 4L60E, 4L65E, 4L70E (TH700-R4) 4 Speed RWD / 4x4	1982-06
754011	Bushing Kit	GM	TH200-4R	1981-90
754012	Bushing Kit	GM	4T60, 4T60E, 4T65E, (TH440-T4)	1984-93
754013	Bushing Kit	GM	3L80 (TH400), (TH425) 3L80-HD (TH475)	1966-79
754014	Bushing Kit	GM	TH250, TH250C, TH350, TH350C	1969-86
754015	Bushing Kit	GM	TH200, TH200C	1976-87
754016	Bushing Kit	GM	TH325, TH325-4L	1979-81
754017	Bushing Kit	GM	3T40 (TH125/TH125C)	1980-91
754018	Bushing Kit	Chrysler	30RH (A904 Torque Flite 6), 30RH (Baby 904), 31RH (A998), 32RH (A999), 40RH (A500), 42RH (A500), 42RE (A500SE), 44RE	1968-02
754019	Bushing Kit	Chrysler	36RH (A727 Torque Flite 8), 37RH (A727HD), 46RE, 46RH (A518, ES), 47RE, 47RH, 48RE (A618, ES) 4 Speed RWD / 4x4	1973-95
754021	Bushing Kit	Mitsubishi, Hyundai, Chrysler	KM170, KM173, KM171, KM175, KM175-5 (K4A22-1, 2) KM176, KM176-5 (F4A21-2) KM177, KM177-8 (F4A23-2) 4 Speed	1979-99
754022	Bushing Kit	GM	3L30 (TH180, TH180C)	1969-04
754023	Bushing Kit	GM, Geo, Isuzu, Mazda	F3A, (JATCO) L3N71B FWD	1981-97

# NUMERICAL LISTING

Part	Category	Manufacturer	Transmission	Year
755002	Bushing	GM	Aluminum Powerglide, TH200, TH200C, TH200-4R, TH250, TH250C, TH350, TH350C, 4L60, 4L60E, 4L65E, 4L70E (TH700-R4) 4 Speed RWD / 4x4	1962-97
755003	Bushing	Chrysler	36RH (A727 Torque Flite 8), 37RH (A727HD), 46RE, 46RH (A518, ES), 47RE, 47RH, 48RE (A618, ES) 4 Speed RWD / 4x4	1973-98
755004	Bushing	Ford	AXOD, AXODE, AX4N, AX4S, AX4SH	1956-71
755005	Bushing	Ford	AXOD, AXODE, AX4N, AX4S, AX4SH	1956-71
755006	Bushing	Ford	AXOD, AXODE, AX4N, AX4S, AX4SH	1968-81
755008	Bushing	Ford	AXOD, AXODE, AX4N, AX4S, AX4SH	1968-81
755009	Bushing	Ford	AXOD, AXODE, AX4N, AX4S, AX4SH	1968-81
755010	Bushing	Ford	AXOD, AXODE, AX4N, AX4S, AX4SH	1968-81
755012	Bushing	Ford	AXOD, AXODE, AX4N, AX4S, AX4SH	1968-81
755014	Bushing	Chrysler	36RH (A727 Torque Flite 8), 37RH (A727HD), 40RH (A500), 42RH (A500), 42RE (A500SE), 44RE, 46RE, 46RH (A518, ES), 47RE, 47RH, 48RE (A618, ES) 4 Speed RWD / 4x4	1973-98
755014	Bushing	Ford	C6, AXOD, AXODE, AX4N, AX4S, AX4SH, E4OD, 4R100	1966-98
755015	Bushing	Ford	C6, AXOD, AXODE, AX4N, AX4S, AX4SH	1966-96
755015	Bushing	Nissan, Ford, Chrysler, Mazda	L3N71B, L4N71B, E471B, MAZDA N41-EL (JATCO RWD)	1977-80
755017	Bushing	Ford	AXOD, AXODE, AX4N, AX4S, AX4SH, C6	1961-79
755019	Bushing	Ford	AXOD, AXODE, AX4N, AX4S, AX4SH	1968-81
755020	Bushing	Ford	C3, A4LD	1974-95
755021	Bushing	Ford	C4, C5	1964-86
755022	Bushing	Ford	C3, A4LD	1974-95
755022	Bushing	ZF	ZF3HP22, ZF4HP22/24	1984-85
755023	Bushing	Ford	C4, C5	1964-69
755024	Bushing	Ford	C4, C5	1964-69
755025	Bushing	Ford	C4, C5	1964-69
755027	Bushing	Ford	C4, C5	1964-86
755028	Bushing	Ford	C4, C5	1974-86
755029	Bushing	Ford	C4, C5	1966-86
755031	Bushing	Ford	C4, C5	1970-86
755032	Bushing	Ford	C4, C5	1970-86
755033	Bushing	Ford	C4, C5	1970-86
755034	Bushing	Ford	C6, AXOD, AXODE, AX4N, AX4S, AX4SH, AOD, AODE, 4R70W (AODE-W), E4OD, 4R100	1966-05
755036	Bushing	Ford	C6, E4OD, 4R100, AOD, AODE, 4R70W (AODE-W)	1966-05
755037	Bushing	Ford	C6	1966-96
755038	Bushing	Ford	C6	1966-96
755039	Bushing	Ford	C6, E4OD, 4R100	1966-05
755040	Bushing	Ford	C6, E4OD, 4R100	1966-05
755041	Bushing	Ford	C6, E4OD, 4R100	1966-05
755042	Bushing	Ford	AOD, AODE, 4R70W (AODE-W)	1980-96
755043	Bushing	GM	Aluminum Powerglide, 3L80 (TH400), (TH425) 3L80-HD (TH475), 3L30 (TH180, TH180C), Super Turbine 300, TH300, TH250, TH250C, TH325, TH325-4L, TH350, TH350C	1962-04
755044	Bushing	GM	Aluminum Powerglide, 3L30 (TH180, TH180C), 4L60, 4L60E, 4L65E, 4L70E (TH700-R4) 4 Speed RWD / 4x4, TH200, TH200C, TH200-4R, TH250, TH250C, TH350, TH350C, TH400, TH425, TH475, TH375 (3L80)	1962-95
755045	Bushing	GM	Aluminum Powerglide	1962-73
755046	Bushing	GM	Aluminum Powerglide	1962-73
755047	Bushing	GM	Aluminum Powerglide, Super Turbine 300, TH300, TH250, TH250C, TH350, TH350C	1962-79
755048	Bushing	GM	4L60, 4L60E, 4L65E, 4L70E (TH700-R4) 4 Speed RWD / 4x4, TH200-4R	1981-06
755049	Bushing	GM	4L60, 4L60E, 4L65E, 4L70E (TH700-R4) 4 Speed RWD / 4x4	1982-00

NUMERICAL LISTING

# NUMERICAL LISTING

Part	Category	Manufacturer	Transmission	Year
755050	Bushing	GM	4L60, 4L60E, 4L65E, 4L70E (TH700-R4) 4 Speed RWD / 4x4	1982-97
755051	Bushing	GM	4L60, 4L60E, 4L65E, 4L70E (TH700-R4) 4 Speed RWD / 4x4	1982-00
755052	Bushing	GM	4L60, 4L60E, 4L65E, 4L70E (TH700-R4) 4 Speed RWD / 4x4	1982-00
755053	Bushing	GM	4L60, 4L60E, 4L65E, 4L70E (TH700-R4) 4 Speed RWD / 4x4	1982-06
755054	Bushing	GM	4L60, 4L60E, 4L65E, 4L70E (TH700-R4) 4 Speed RWD / 4x4	1982-00
755055	Bushing	GM	4T60, 4T60E, 4T65E, (TH440-T4)	1984-06
755056	Bushing	GM	4T60, 4T60E, 4T65E, (TH440-T4)	1984-06
755057	Bushing	GM	4T60, 4T60E, 4T65E, (TH440-T4)	1984-06
755058	Bushing	GM	4T60, 4T60E, 4T65E, (TH440-T4)	1984-06
755059	Bushing	GM	4T60, 4T60E, 4T65E, (TH440-T4)	1984-06
755060	Bushing	GM	4T60, 4T60E, 4T65E, (TH440-T4)	1984-06
755061	Bushing	GM	4T60, 4T60E, 4T65E, (TH440-T4)	1984-93
755063	Bushing	GM	3L80 (TH400), (TH425) 3L80-HD (TH475)	1965-67
755065	Bushing	GM	Super Turbine 300, TH300, TH250, TH250C, TH350, TH350C	1964-79
755066	Bushing	GM	3L80 (TH400), (TH425) 3L80-HD (TH475), 4L80E, 4L85E 4 Speed RWD / 4x4, TH325, TH325-4L	1964-00
755067	Bushing	GM	3L80 (TH400), (TH425) 3L80-HD (TH475), 4L80E, 4L85E 4 Speed RWD / 4x4	1964-00
755068	Bushing	GM	3L80 (TH400), (TH425) 3L80-HD (TH475), 4L80E, 4L85E 4 Speed RWD / 4x4	1964-00
755069	Bushing	GM	3L80 (TH400), (TH425) 3L80-HD (TH475)	1964-74
755070	Bushing	GM	3L80 (TH400), (TH425) 3L80-HD (TH475), 4L80E, 4L85E 4 Speed RWD / 4x4	1974-00
755071	Bushing	GM	3L80 (TH400), (TH425) 3L80-HD (TH475), 4L80E, 4L85E 4 Speed RWD / 4x4	1965-00
755072	Bushing	GM	3L80 (TH400), (TH425) 3L80-HD (TH475)	1966-90
755073	Bushing	GM	3L80 (TH400), (TH425) 3L80-HD (TH475), 4L80E, 4L85E 4 Speed RWD / 4x4	1974-00
755074	Bushing	GM	TH250, TH250C, TH350, TH350C	1969-86
755076	Bushing	GM	TH250, TH250C, TH350, TH350C	1969-86
755077	Bushing	GM	TH250, TH250C, TH350, TH350C	1969-86
755078	Bushing	GM	TH250, TH250C, TH350, TH350C	1969-86
755079	Bushing	GM	4L60, 4L60E, 4L65E, 4L70E (TH700-R4) 4 Speed RWD / 4x4, TH250, TH250C, TH350, TH350C	1969-93
755080	Bushing	GM	TH200, TH200C, TH325, TH325-4L	1976-87
755081	Bushing	GM	3L30 (TH180, TH180C), 3T40 (TH125/TH125C), 4L60, 4L60E, 4L65E, 4L70E (TH700-R4) 4 Speed RWD / 4x4, 4T60, 4T60E, 4T65E, (TH440-T4), TH200, TH200C, TH200-4R, TH325, TH325-4L	1976-06
755082	Bushing	GM	TH200, TH200C, TH325, TH325-4L	1976-87
755083	Bushing	GM	TH200, TH200C, TH325, TH325-4L	1976-87
755084	Bushing	GM	4L60, 4L60E, 4L65E, 4L70E (TH700-R4) 4 Speed RWD / 4x4, TH200, TH200C, TH325, TH325-4L	1976-00
755085	Bushing	GM	TH200, TH200C, TH200-4R, TH325, TH325-4L	1976-87
755086	Bushing	GM	TH200, TH200C, TH200-4R, TH325, TH325-4L	1979-90
755087	Bushing	GM	TH200, TH200C, TH200-4R, TH325, TH325-4L	1976-90
755088	Bushing	GM	TH200, TH200C, TH200-4R, TH325, TH325-4L	1976-90
755089	Bushing	GM	3T40 (TH125/TH125C)	1980-81
755090	Bushing	GM	3T40 (TH125/TH125C), 4T60, 4T60E, 4T65E, (TH440-T4), TH325, TH325-4L	1979-06
755091	Bushing	GM	3T40 (TH125/TH125C)	1980-00
755092	Bushing	GM	3T40 (TH125/TH125C)	1980-00
755093	Bushing	GM	3T40 (TH125/TH125C)	1980-00

# NUMERICAL LISTING

Part	Category	Manufacturer	Transmission	Year
755094	Bushing	GM	3T40 (TH125/TH125C), 4T60, 4T60E, 4T65E, (TH440-T4)	1980-06
755095	Bushing	GM	3T40 (TH125/TH125C)	1980-00
755096	Bushing	GM	3T40 (TH125/TH125C)	1980-00
755097	Bushing	GM	3T40 (TH125/TH125C), TH200-4R, TH325, TH325-4L	1980-02
755100	Bushing	Chrysler	30RH (A904 Torque Flite 6), 30RH (Baby 904), 31RH (A998), 32RH (A999), 40RH (A500), 42RH (A500), 42RE (A500SE), 44RE, 40TE (A604 Light), 41TE (A604), 41AE (A604 AWD)	1962-02
755102	Bushing	Chrysler	30RH (A904 Torque Flite 6), 30RH (Baby 904), 31RH (A998), 32RH (A999)	1966-87
755102	Bushing	Ford	BW12	1967-81
755103	Bushing	Chrysler	30RH (A904 Torque Flite 6), 30RH (Baby 904), 31RH (A998), 32RH (A999), 40RH (A500), 42RH (A500), 42RE (A500SE), 44RE	1962-93
755104	Bushing	Chrysler	30RH (A904 Torque Flite 6), 30RH (Baby 904), 31RH (A998), 32RH (A999), 40RH (A500), 42RH (A500), 42RE (A500SE), 44RE	1978-02
755106	Bushing	Chrysler	36RH (A727 Torque Flite 8), 37RH (A727HD), 46RE, 46RH (A518, ES), 47RE, 47RH, 48RE (A618, ES) 4 Speed RWD / 4x4)	1973-95
755107	Bushing	Chrysler	36RH (A727 Torque Flite 8), 37RH (A727HD), 46RE, 46RH (A518, ES), 47RE, 47RH, 48RE (A618, ES) 4 Speed RWD / 4x4)	1973-96
755109	Bushing	Chrysler	36RH (A727 Torque Flite 8), 37RH (A727HD), 46RE, 46RH (A518, ES), 47RE, 47RH, 48RE (A618, ES) 4 Speed RWD / 4x4)	1973-95
755111	Bushing	Chrysler	36RH (A727 Torque Flite 8), 37RH (A727HD), 46RE, 46RH (A518, ES), 47RE, 47RH, 48RE (A618, ES) 4 Speed RWD / 4x4)	1973-01
755112	Bushing	Chrysler	36RH (A727 Torque Flite 8), 37RH (A727HD)	1973-98
755113	Bushing	Chrysler	40TE (A604 Light), 41TE (A604), 41AE (A604 AWD)	1989-00
755114	Bushing	Mitsubishi, Hyundai, Chrysler	KM170, KM173, KM171, KM175, KM175-5 (K4A22-1, 2) KM176, KM176-5 (F4A21-2) KM177, KM177-8 (F4A23-2) 4 Speed	1979-89
755125	Bushing	Toyota	A55, A55F, A130, A130L, A131L, A140E, A140L, A141E, A142L, A240E, A240L, A241E, A241L, A241H, A243L, A244E, A245E, A245E, A246E, A340E, A340H, A340F, AW4, A341E, 30-40LE, A540E, A540H, A541E	1980-04
755125	Bushing	Toyota, Mitsubishi, Volvo, Isuzu	4 Speed - A40D, A42DL (AW70L), A43D (AW71), A43DE, DL, A44DL, DF, A45DL, DF	1973-88
755126	Bushing	Toyota, Mitsubishi, Volvo, Isuzu	4 Speed - A40D, A42DL (AW70L), A43D (AW71), A43DE, DL, A44DL, DF, A45DL, DF	1973-88
755127	Bushing	Toyota, Mitsubishi, Volvo, Isuzu	4 Speed - A40D, A42DL (AW70L), A43D (AW71), A43DE, DL, A44DL, DF, A45DL, DF	1973-88
755128	Bushing	GM	3L30 (TH180, TH180C)	1969-04
755129	Bushing	GM	3L30 (TH180, TH180C)	1969-04
755133	Bushing	GM	3T40 (TH125/TH125C), 4T60, 4T60E, 4T65E, (TH440-T4)	1982-93
755134	Bushing	Toyota, Mitsubishi, Volvo, Isuzu	4 Speed - A40D, A42DL (AW70L), A43D (AW71), A43DE, DL, A44DL, DF, A45DL, DF	1973-88
755135	Bushing	Mitsubishi, Hyundai, Chrysler	KM170, KM173, KM171, KM175, KM175-5 (K4A22-1, 2) KM176, KM176-5 (F4A21-2) KM177, KM177-8 (F4A23-2) 4 Speed	1979-89
755136	Bushing	Mitsubishi, Hyundai, Chrysler	KM170, KM173, KM171, KM175, KM175-5 (K4A22-1, 2) KM176, KM176-5 (F4A21-2) KM177, KM177-8 (F4A23-2) 4 Speed	1979-89
755137	Bushing	ZF	ZF3HP22, ZF4HP22/24	1976-88
755138	Bushing	Mitsubishi, Hyundai, Chrysler	KM170, KM173, KM171, KM175, KM175-5 (K4A22-1, 2) KM176, KM176-5 (F4A21-2) KM177, KM177-8 (F4A23-2) 4 Speed	1979-89
755139	Bushing	Mitsubishi, Hyundai, Chrysler	KM170, KM173, KM171, KM175, KM175-5 (K4A22-1, 2) KM176, KM176-5 (F4A21-2) KM177, KM177-8 (F4A23-2) 4 Speed	1985-89

NUMERICAL LISTING

# NUMERICAL LISTING

Part	Category	Manufacturer	Transmission	Year
755140	Bushing	Toyota, Mitsubishi, Volvo, Isuzu	A55, A55F, 4 Speed - A40D, A42DL (AW70L), A43D (AW71), A43DE, DL, A44DL, DF, A45DL, DF	1973-88
755141	Bushing	Mitsubishi, Hyundai, Chrysler	KM170, KM173, KM171, KM175, KM175-5 (K4A22-1, 2) KM176, KM176-5 (F4A21-2) KM177, KM177-8 (F4A23-2) 4 Speed	1979-89
755142	Bushing	Toyota	A130, A130L, A131L, A240E, A240L, A241E, A241L, A241H, A243L, A244E, A245E, A245E, A246E, A340E, A340H, A340F, AW4, A341E, 30-40LE, A540E, A540H, A541E	1983-04
755142	Bushing	Toyota, Mitsubishi, Volvo, Isuzu	4 Speed - A40D, A42DL (AW70L), A43D (AW71), A43DE, DL, A44DL, DF, A45DL, DF	1980-80
755143	Bushing	Mitsubishi, Hyundai, Chrysler	KM170, KM173, KM171, KM175, KM175-5 (K4A22-1, 2) KM176, KM176-5 (F4A21-2) KM177, KM177-8 (F4A23-2) 4 Speed	1979-89
755144	Bushing	Mitsubishi, Hyundai, Chrysler	KM170, KM173, KM171, KM175, KM175-5 (K4A22-1, 2) KM176, KM176-5 (F4A21-2) KM177, KM177-8 (F4A23-2) 4 Speed	1979-89
755145	Bushing Kit	Chrysler	42LE (A606)	1993-04
755146	Bushing	Ford	E4OD, 4R100	1989-05
755150	Bushing	Ford	AOD, AODE, 4R70W (AODE-W)	1980-94
755151	Bushing	Ford	C3	1974-87
755152	Bushing	Ford	C3, A4LD	1974-95
755153	Bushing	Ford	C3, A4LD	1974-95
755154	Bushing	Ford	C4, C5	1964-86
755155	Bushing	Ford	C6	1966-94
755156	Bushing	Ford	AOD, AODE, 4R70W (AODE-W)	1980-92
755157	Bushing	Ford	AOD, AODE, 4R70W (AODE-W)	1980-92
755158	Bushing	Ford	AOD, AODE, 4R70W (AODE-W)	1980-89
755159	Bushing	Ford	AOD, AODE, 4R70W (AODE-W)	1980-95
755160	Bushing	Ford	AOD, AODE, 4R70W (AODE-W)	1980-93
755161	Bushing	Ford	AOD, AODE, 4R70W (AODE-W)	1980-91
755162	Bushing	Ford	AOD, AODE, 4R70W (AODE-W)	1980-93
755163	Bushing	Ford	AOD, AODE, 4R70W (AODE-W)	1980-93
755164	Bushing	GM	TH250, TH250C, TH350, TH350C	1969-86
755165	Bushing	ZF	ZF3HP22, ZF4HP22/24	1976-88
755166	Bushing	Nissan	RL4F02A, RN4F02A, RE4F02A, RE4F02V	1985-94
755167	Bushing	Ford	AOD, AODE, 4R70W (AODE-W)	1980-93
755168	Bushing	Toyota, Mitsubishi, Volvo, Isuzu	4 Speed - A40D, A42DL (AW70L), A43D (AW71), A43DE, DL, A44DL, DF, A45DL, DF	1972-89
755169	Bushing Kit	GM	4T60, 4T60E, 4T65E, (TH440-T4)	1991-97
755170	Bushing Kit	GM	4T60, 4T60E, 4T65E, (TH440-T4)	1997-01
755171	Bushing Kit	Nissan, Ford	RE4F04A, 4F20E	1992-06
755172	Bushing Kit	GM	4L80E, 4L85E 4 Speed RWD / 4x4	1991-97
755173	Bushing	GM	4L80E, 4L85E 4 Speed RWD / 4x4	1991-97
755175	Bushing	Ford	C3, A4LD	1974-87
755176	Bushing	Ford	C4, C5	1964-86
756002	Thrust Washer Kit	Ford	A4LD	1985-90
756003	Thrust Washer Kit	Ford	C4, C5	1970-86
756004	Thrust Washer Kit	Ford	C6	1966-94
756005	Thrust Washer Kit	Ford	AOD, AODE, 4R70W (AODE-W)	1980-93
756006	Thrust Washer Kit	Ford	AXOD, AXODE, AX4N, AX4S, AX4SH	1986-94
756007	Thrust Washer Kit	GM	4L60, 4L60E, 4L65E, 4L70E (TH700-R4) 4 Speed RWD / 4x4	1982-94
756008	Thrust Washer Kit	GM	TH200-4R	1981-90
756009	Thrust Washer Kit	GM	4T60, 4T60E, 4T65E, (TH440-T4)	1984-93
756010	Thrust Washer Kit	GM	3L80 (TH400), (TH425) 3L80-HD (TH475)	1964-90
756012	Thrust Washer Kit	GM	TH250, TH250C	1969-86
756012	Thrust Washer Kit	GM	TH350, TH350C	1969-86
756013	Thrust Washer Kit	GM	TH200, TH200C	1976-87
756014	Thrust Washer Kit	GM	3T40 (TH125/TH125C)	1980-02
756015	Thrust Washer Kit	Chrysler	30RH (A904 Torque Flite 6), 30RH (Baby 904), 31RH (A998), 32RH (A999)	1975-02
756015	Thrust Washer Kit	Chrysler	40RH (A500), 42RH (A500), 42RE (A500SE), 44RE	1988-00
756016	Thrust Washer Kit	Chrysler	36RH (A727 Torque Flite 8), 37RH (A727HD)	1973-95
757001	Thrust Bearing	Ford	FMX	1968-81

# NUMERICAL LISTING

Part	Category	Manufacturer	Transmission	Year
757018	Gasket & Rubber Component	GM	4L60, 4L60E, 4L65E, 4L70E (TH700-R4) 4 Speed RWD / 4x4	1982-86
757018-50	Gasket & Rubber Component	Chrysler	30RH (A904 Torque Flite 6), 30RH (Baby 904), 31RH (A998), 32RH (A999), 36RH (A727 Torque Flite 8), 37RH (A727HD), 40RH (A500), 42RH (A500), 42RE (A500SE), 44RE	1962-02
757018-50	Washer	GM	TH350, TH350C	1969-86
757018-50	Gasket & Rubber Component	GM	3L30 (TH180, TH180C), 3L80 (TH400), (TH425) 3L80-HD (TH475), 3T40 (TH125/TH125C), Super Turbine 300, TH300, TH200, TH200C, TH200-4R, TH250, TH250C	1964-04
758002	Gasket & Rubber Kit	GM	3L80 (TH400), (TH425) 3L80-HD (TH475)	1964-90
758003	Gasket & Rubber Kit	GM	3L80 (TH400), (TH425) 3L80-HD (TH475)	1964-71
758004	Gasket & Rubber Kit	GM	TH250, TH250C	1969-86
758004	Gasket & Rubber Component	GM	TH350, TH350C	1969-86
758005	Gasket & Rubber Kit	GM	TH250, TH250C	1969-86
758005	Gasket & Rubber Component	GM	TH350, TH350C	1969-86
758006	Gasket & Rubber Kit	GM	TH250, TH250C	1969-86
758006	Gasket & Rubber Component	GM	TH350, TH350C	1969-86
758007	Gasket & Rubber Kit	GM	4L60, 4L60E, 4L65E, 4L70E (TH700-R4) 4 Speed RWD / 4x4, TH250, TH250C	1969-06
758007	Gasket & Rubber Component	GM	TH350, TH350C	1969-86
758008	Gasket & Rubber Kit	GM	TH200, TH200C, TH200-4R, TH325, TH325-4L	1976-90
758009	Gasket & Rubber Component	GM	TH200-4R	1981-90
758009	Gasket & Rubber Kit	GM	TH200-4R, TH325, TH325-4L	1981-90
758010	Gasket & Rubber Kit	GM	TH200, TH200C, TH200-4R, TH325, TH325-4L	1976-90
758011	Gasket & Rubber Kit	GM	TH200, TH200C, TH200-4R, TH325, TH325-4L	1979-90
758012	Gasket & Rubber Kit	Chrysler	30RH (A904 Torque Flite 6), 30RH (Baby 904), 31RH (A998), 32RH (A999)	1972-87
758013	Gasket & Rubber Kit	Chrysler	46RE, 46RH (A518, ES), 47RE, 47RH, 48RE (A618, ES) 4 Speed RWD / 4x4)	1990-01
758016	Gasket & Rubber Component	Chrysler	30RH (A904 Torque Flite 6), 30RH (Baby 904), 31RH (A998), 32RH (A999), 40RH (A500), 42RH (A500), 42RE (A500SE), 44RE	1968-00
758017	Gasket & Rubber Component	Chrysler	46RE, 46RH (A518, ES), 47RE, 47RH, 48RE (A618, ES) 4 Speed RWD / 4x4)	1990-01
759001	Pump	Ford	AOD, AODE, 4R70W (AODE-W), C4, C5, C6, FMX	1964-96
759002	Pump	Chrysler	36RH (A727 Torque Flite 8), 37RH (A727HD), 46RE, 46RH (A518, ES), 47RE, 47RH, 48RE (A618, ES) 4 Speed RWD / 4x4)	1973-01
759003	Manual control lever	Ford	4R44E, 4R55E, 5R55E (5 Speed RWD / 4x4), 5R55S, 5R55W 5 Speed RWD / 4x4, A4LD, C3, C4, C5, C6, E4OD, 4R100, FMX	1956-07
759004	Extension Housing	Ford	C6, FMX	1956-79
759005	Extension Housing	Ford	C6, FMX	1961-69
759006	Pump	Ford	C3	1974-87
759007	Pump	Ford	A4LD	1985-95
759008	Extension Housing	Ford	4R44E, 4R55E, 5R55E (5 Speed RWD / 4x4), 5R55S, 5R55W 5 Speed RWD / 4x4, A4LD, C3	1974-05
759008	Extension Housing	ZF	ZF3HP22, ZF4HP22/24	1984-85
759009	Extension Housing	Chrysler	40RH (A500), 42RH (A500), 42RE (A500SE), 44RE, 46RE, 46RH (A518, ES), 47RE, 47RH, 48RE (A618, ES) 4 Speed RWD / 4x4), 5-45RFE 5 Spd RWD/4 x 4, A618ES/48RE 4 Spd RWD	1988-06
759009	Extension Housing	Ford	C6, E4OD, 4R100, FMX	1956-01
759010	Metal Clad Seal	Ford	C4, C5	1964-72
759011	Pump	Ford	E4OD, 4R100	1989-01
759012	Converter	Ford	ATX	1981-94
759013	Axle - Metal Clad Seal	Ford	ATX	1981-94
759014	Converter	Ford	AXOD, AXODE, AX4N, AX4S, AX4SH	1986-00

NUMERICAL LISTING



# NUMERICAL LISTING

Part	Category	Manufacturer	Transmission	Year
759015	Axle - Metal Clad Seal	Ford	AXOD, AXODE, AX4N, AX4S, AX4SH, 4F50N 4 Spd FWD	1986-00
759016	Extension Housing	Ford	AOD, AODE, 4R70W (AODE-W), C4, C5, FMX	1956-93
759016	Extension Housing	GM	3L30 (TH180, TH180C), 4L60, 4L60E, 4L65E, 4L70E (TH700-R4) 4 Speed RWD / 4x4, Aluminum Powerglide, Super Turbine 300, TH300, TH200, TH200C, TH200-4R, TH250, TH250C, TH350, TH350C, TH400, TH425, TH475, TH375 (3L80)	1962-06
759017	Axle - Metal Clad Seal	GM	4T60, 4T60E, 4T65E, (TH440-T4)	1984-97
759018	Manual Control Shaft	GM	3T40 (TH125/TH125C), 4T40E 4 Speed FWD, 4T60, 4T60E, 4T65E, (TH440-T4), 5L40, 5L40E, 5L50E 5 Speed RWD	1984-06
759019	Extension Housing	GM	Allison 1000 6 Spd RWD / 4 X 4	2001-09
759020	Extension Housing	Chrysler	36RH (A727 Torque Flite 8), 37RH (A727HD), 40RH (A500), 42RH (A500), 42RE (A500SE), 44RE, 46RE, 46RH (A518, ES), 47RE, 47RH, 48RE (A618, ES) 4 Speed RWD / 4x4)	1973-06
759020	Extension Housing	Ford	C6, E4OD, 4R100, FMX	1956-01
759020	Extension Housing	GM	3L80 (TH400), (TH425) 3L80-HD (TH475)	1964-77
759021	Pump	GM	3L30 (TH180, TH180C), 3L80 (TH400), (TH425) 3L80-HD (TH475), Aluminum Powerglide, Super Turbine 300, TH300, TH250, TH250C, TH325, TH325-4L, TH350, TH350C	1962-95
759022	Manual Control Shaft	GM	3L30 (TH180, TH180C), 3L80 (TH400), (TH425) 3L80-HD (TH475), 4L60, 4L60E, 4L65E, 4L70E (TH700-R4) 4 Speed RWD / 4x4, 4L80E, 4L85E 4 Speed RWD / 4x4, Super Turbine 300, TH300, TH200, TH200C, TH200-4R, TH250, TH250C, TH325, TH325-4L, TH350, TH350C	1964-06
759022	Gasket & Rubber Component	GM	3L80 (TH400), (TH425) 3L80-HD (TH475)	1968-93
759023	Extension Housing	GM	3L80 (TH400), (TH425) 3L80-HD (TH475), 4L80E, 4L85E 4 Speed RWD / 4x4	1965-06
759024	Gasket & Rubber Component	GM	3L30 (TH180, TH180C), TH200, TH200C, TH200-4R, TH250, TH250C	1969-95
759024	Lip Seal	GM	TH350, TH350C	1969-86
759025	Pump	GM	4L60, 4L60E, 4L65E, 4L70E (TH700-R4) 4 Speed RWD / 4x4, TH325, TH325-4L	1982-93
759026	Pump	GM	4L60, 4L60E, 4L65E, 4L70E (TH700-R4) 4 Speed RWD / 4x4, TH200, TH200C, TH200-4R	1976-06
759027	Converter Impeller Hub	GM	3T40 (TH125/TH125C), 4T40E 4 Speed FWD, 4T60, 4T60E, 4T65E, (TH440-T4)	1980-05
759028-2	Axle - Metal Clad Seal	GM, Saturn	3T40 (TH125/TH125C), 4T60, 4T60E, 4T65E, (TH440-T4), TAAT	1980-02
759029	Manual lever Shaft	GM	3T40 (TH125/TH125C)	1980-83
759030	Pump	Chrysler	30RH (A904 Torque Flite 6), 30RH (Baby 904), 31RH (A998), 32RH (A999), 40RH (A500), 42RH (A500), 42RE (A500SE), 44RE, 40TE (A604 Light), 41TE (A604), 41AE (A604 AWD), 42LE (A606), 46RE, 46RH (A518, ES), 47RE, 47RH, 48RE (A618, ES) 4 Speed RWD / 4x4)	1962-06
759031	Extension Housing	Chrysler	30RH (A904 Torque Flite 6), 30RH (Baby 904), 31RH (A998), 32RH (A999)	1962-64
759032	Extension Housing	Chrysler	30RH (A904 Torque Flite 6), 30RH (Baby 904), 31RH (A998), 32RH (A999)	1965-65
759033	Extension Housing	Chrysler	30RH (A904 Torque Flite 6), 30RH (Baby 904), 31RH (A998), 32RH (A999)	1966-72
759034	Extension Housing	Chrysler	30RH (A904 Torque Flite 6), 30RH (Baby 904), 31RH (A998), 32RH (A999)	1973-02
759036	Extension Housing	Chrysler	36RH (A727 Torque Flite 8), 37RH (A727HD)	1973-86

# NUMERICAL LISTING

Part	Category	Manufacturer	Transmission	Year
759037	Manual control lever	Chrysler	30RH (A904 Torque Flite 6), 30RH (Baby 904), 31RH (A998), 32RH (A999), 36RH (A727 Torque Flite 8), 37RH (A727HD), 40RH (A500), 42RH (A500), 42RE (A500SE), 44RE, 46RE, 46RH (A518, ES), 47RE, 47RH, 48RE (A618, ES) 4 Speed RWD / 4x4), A618ES/48RE 4 Spd RWD	1966-06
759039	Differential Bearing Retainer	Chrysler	40TE (A604 Light), 41TE (A604), 41AE (A604 AWD)	1989-00
759039	Extension Bearing	Chrysler	40TE (A604 Light), 41TE (A604), 41AE (A604 AWD)	1989-00
759040	Throttle lever shaft	Chrysler	30RH (A904 Torque Flite 6), 30RH (Baby 904), 31RH (A998), 32RH (A999)	1963-87
759040	Gasket & Rubber Component	Chrysler	36RH (A727 Torque Flite 8), 37RH (A727HD)	1973-98
759041	Pump	Mitsubishi, Hyundai, Chrysler	F4A32-1, F4A33-1, W4A32-1, W4A33-1, KM170, KM173, KM171, KM175, KM175-5 (K4A22-1, 2) KM176, KM176-5 (F4A21-2) KM177, KM177-8 (F4A23-2) 4 Speed	1979-97
759042	Axle - Metal Clad Seal	Ford, Mitsubishi, Hyundai, Chrysler	4EAT TYPE G (2 PAN), KM170, KM173, KM171, KM175, KM175-5 (K4A22-1, 2) KM176, KM176-5 (F4A21-2) KM177, KM177-8 (F4A23-2) 4 Speed, F4A32-1, F4A33-1, W4A32-1, W4A33-1	1979-00
759046	Extension Housing	Toyota	A30, A340E, A340H, A340F, AW4, A341E, 30-40LE	1968-02
759046	Extension Housing	Toyota, Mitsubishi, Volvo, Isuzu	3 Speed - A40 (AW55), A41, A43, 4 Speed - A40D, A41D, A42DL (AW70L), A43D (AW71), A43DE, DL, A44D (KM148/AW372), A44DL, DF, A45DL, DF, A46DE	1973-01
759048	Oil Pump	Toyota	A30	1968-78
759051	Pump	GM, Geo, Suzuki	MX17	1985-98
759051	Pump	Toyota	A55, A55F, A130, A130L, A131L, A140E, A140L, A141E, A142L, A240E, A240L, A241E, A241L, A241H, A243L, A244E, A245E, A245E, A246E, A340E, A340H, A340F, AW4, A341E, 30-40LE, A540E, A540H, A541E	1980-04
759051	Pump	Toyota, Mitsubishi, Volvo, Isuzu	3 Speed - A40 (AW55), A41, A43, 4 Speed - A40D, A41D, A42DL (AW70L), A43D (AW71), A43DE, DL, A44D (KM148/AW372), A44DL, DF, A45DL, DF, A46DE	1973-97
759052	Control Shaft	Honda	BAXA, MDWA 4 Speed FWD, BMXA 4 Speed FWD, BYBA, BVGA 5 Speed FWD, MP7A / SP7A 4 Speed FWD	1994-05
759052	Control Shaft	Nissan	RE4F04A, 4F20E 4 Speed FWD, RL4F03A 4 Speed FWD	1991-05
759052-2	Shift arm lever	GM, Geo, Suzuki	MX17	1985-01
759052-2	Shift arm lever	Honda	2 Speed, 3 Speed	1973-85
759052-2	Manual lever Shaft	Honda	4 Speed - PX4B, APXA, APX4, MPXA, MPOA, MPZA, MP1A, 4 Speed, 2 Shaft, 4 Clutch Packs	1983-97
759052-2	Manual lever Shaft	Nissan	RL4F03A 4 Speed FWD	1991-06
759052-2	Manual lever Shaft	Toyota	A130, A130L, A131L, A140E, A140L, A141E, A142L, A240E, A240L, A241E, A241L, A241H, A243L, A244E, A245E, A245E, A246E, A340E, A340H, A340F, AW4, A341E, 30-40LE, A440F, A442F, A540E, A540H, A541E	1983-04
759052-2	Manual lever Shaft	Toyota, Mitsubishi, Volvo, Isuzu	3 Speed - A40 (AW55), A41, A43, 4 Speed - A40D, A41D, A42DL (AW70L), A43D (AW71), A43DE, DL, A44D (KM148/AW372), A44DL, DF, A45DL, DF, A46DE	1973-88
759053	Pump	Nissan, Ford, Chrysler, Mazda	L3N71B, L4N71B (JATCO RWD)	1971-87
759054	Extension Housing	Nissan, Ford, Chrysler, Mazda	L3N71B, L4N71B (JATCO RWD)	1974-87
759055	Pump	ZF	ZF3HP22, ZF4HP22/24	1976-89
759056	Axle - Metal Clad Seal	GM, Geo, Suzuki	MX17	1985-97
759057	Manual control lever	Ford	AOD, AODE, 4R70W (AODE-W)	1980-93
759058	Extension Housing	Nissan, Ford, Chrysler, Mazda	L3N71B, L4N71B (JATCO RWD)	1972-87
759060	Pump	Ford	AOD, AODE, 4R70W (AODE-W), C4, C5, C6, FMX	1964-96

NUMERICAL LISTING

# NUMERICAL LISTING

Part	Category	Manufacturer	Transmission	Year
759062	Manual Control Shaft	Ford	4F50N 4 Spd FWD, AXOD, AXODE, AX4N, AX4S, AX4SH	1986-07
759063	Output shaft	Saturn	TAAT	1992-02
759064	Extension Housing	GM	4L30-E	1990-04
759065	Shifter shaft	Saturn	TAAT	1992-02
759067	Axle - Metal Clad Seal	Chrysler	42LE (A606)	1993-00
759068	Pump	Saturn	TAAT	1992-02
759069	Axle - Metal Clad Seal	Honda	4 Speed - PX4B, APXA, APX4, MPXA, MPOA, MPZA, MP1A, 4 Speed, 2 Shaft, 4 Clutch Packs	1983-97
759069	Axle Differential	Honda	BAXA, MDWA 4 Speed FWD	1998-02
759070	Axle - Metal Clad Seal	Saturn	TAAT	1992-02
759071	Pump	Ford	AOD, AODE, 4R70W (AODE-W)	1992-98
759072	Axle - Metal Clad Seal	Honda	4 Speed - PX4B, APXA, APX4, MPXA, MPOA, MPZA, MP1A	1990-97
759072	Transfer Unit	Honda	MP7A / SP7A 4 Speed FWD	1994-99
759072	Axle Differential	Honda	BAXA, MDWA 4 Speed FWD	1998-02
759073	Pump	GM	4L80E, 4L85E 4 Speed RWD / 4x4	1991-06
759074	Pump Shaft	Ford	4F50N 4 Spd FWD, AXOD, AXODE, AX4N, AX4S, AX4SH	1986-07
759075	Converter housing	Honda	2 Speed, 3 Speed, 4 Speed, 2 Shaft, 4 Clutch Packs, BAXA, MDWA 4 Speed FWD, BMXA 4 Speed FWD, BYBA, BVGA 5 Speed FWD, MP7A / SP7A 4 Speed FWD	1973-05
759075	Converter hub	Honda	4 Speed - PX4B, APXA, APX4, MPXA, MPOA, MPZA, MP1A	1990-97
759076	Extension Housing	Ford	AOD, AODE, 4R70W (AODE-W)	1992-99
759077	Axle - Metal Clad Seal	Chrysler	42LE (A606)	1993-00
759078	Manual Control Shaft	GM	Aluminum Powerglide	1962-73
759079	Axle - Metal Clad Seal	Subaru	3 Speed - M41, M41A	1975-94
759080	Manual control lever	Chrysler	36RH (A727 Torque Flite 8), 37RH (A727HD), 40RH (A500), 42RH (A500), 42RE (A500SE), 44RE, 46RE, 46RH (A518, ES), 47RE, 47RH, 48RE (A618, ES) 4 Speed RWD / 4x4), A618ES/48RE 4 Spd RWD	1973-06
759081	Converter hub	Ford	4EAT TYPE F (1 PAN), 4EAT TYPE G (2 PAN)	1987-01
759085	Axle - Metal Clad Seal	Ford	4EAT TYPE F (1 PAN)	1991-97
759086	Extension Housing	GM	4L80E, 4L85E 4 Speed RWD / 4x4	1991-00
759087	Pump	GM	4T80-E	1993-01
759089	Axle - Metal Clad Seal	GM	4T80-E	1993-01
759090	Oil Pump drive shaft	GM	3T40 (TH125/TH125C)	1982-97
759091	Axle - Metal Clad Seal	GM	4T80-E	1993-01
759092	Transfer case adapter	Chrysler	AW4	1987-96
759093	Pump	Ford	4R44E, 4R55E, 5R55E (5 Speed RWD / 4x4), 5R55S, 5R55W 5 Speed RWD / 4x4	1997-07
759094	Extension Housing	Ford	4R44E, 4R55E, 5R55E (5 Speed RWD / 4x4)	1995-01
759097	Extension Housing	Ford	5R55S, 5R55W 5 Speed RWD / 4x4	2002-07
759098	Pump	GM	Allison 1000 6 Spd RWD / 4 X 4	2001-09
759101	Pump	Chrysler	46RE, 46RH (A518, ES), 47RE, 47RH, 48RE (A618, ES) 4 Speed RWD / 4x4), A618ES/48RE 4 Spd RWD	1996-06
759102	Extension Housing	Chrysler	46RE, 46RH (A518, ES), 47RE, 47RH, 48RE (A618, ES) 4 Speed RWD / 4x4), A618ES/48RE 4 Spd RWD	2003-06
759104	Adapter Housing	Chrysler	46RE, 46RH (A518, ES), 47RE, 47RH, 48RE (A618, ES) 4 Speed RWD / 4x4)	1996-06
759105	Oil Pump	Chrysler	5-45RFE 5 Spd RWD/4 x 4	2003-06
759106	Adapter Housing	Chrysler	5-45RFE 5 Spd RWD/4 x 4	2003-03
759107	Adapter Housing	Ford	5R55S, 5R55W 5 Speed RWD / 4x4	2002-05
759108	Adapter Housing	Ford	5R55S, 5R55W 5 Speed RWD / 4x4	2002-07
759109	Manual Shaft	Chrysler	5-45RFE 5 Spd RWD/4 x 4	2003-06
759110	Converter Impeller Hub	Ford	4F50N 4 Spd FWD, AXOD, AXODE, AX4N, AX4S, AX4SH	1994-07
759111	Metal Clad Seal	Ford	4F50N 4 Spd FWD, AXOD, AXODE, AX4N, AX4S, AX4SH	1994-07
759112	Oil Lube Tube	Ford	4F50N 4 Spd FWD, AXOD, AXODE, AX4N, AX4S, AX4SH	1994-07

# NUMERICAL LISTING

Part	Category	Manufacturer	Transmission	Year
759113	Extension Housing	Ford	4R44E, 4R55E, 5R55E (5 Speed RWD / 4x4), 5R55S, 5R55W 5 Speed RWD / 4x4	2001-05
759114	Extension Housing	GM	4L60, 4L60E, 4L65E, 4L70E (TH700-R4) 4 Speed RWD / 4x4	1997-06
759115	Extension Housing	GM	4L60, 4L60E, 4L65E, 4L70E (TH700-R4) 4 Speed RWD / 4x4	1997-06
759116	Output shaft	GM	4L60, 4L60E, 4L65E, 4L70E (TH700-R4) 4 Speed RWD / 4x4	1997-06
759118	Extension Housing	GM	4L60, 4L60E, 4L65E, 4L70E (TH700-R4) 4 Speed RWD / 4x4	1997-06
759119	Pump	GM	5L40, 5L40E, 5L50E 5 Speed RWD	2000-06
759120	Pump	Mazda	FN4A-EL / 4F27E 4Spd FWD	1999-10
759121	Pump	Nissan	RE4F04A, 4F20E 4 Speed FWD	1993-03
759122	Pump	Nissan	RL4F03A 4 Speed FWD	1991-05
759123	Extension Housing	GM	5L40, 5L40E, 5L50E 5 Speed RWD	2000-06
759124	Extension Housing	GM	5L40, 5L40E, 5L50E 5 Speed RWD	2000-06
759127	Axle - Metal Clad Seal	GM	4T40E 4 Speed FWD	1997-05
759130	Extension Housing	GM	4L80E, 4L85E 4 Speed RWD / 4x4	1997-06
759133	Axle - Metal Clad Seal	Mazda	FN4A-EL / 4F27E 4Spd FWD	1999-10
759137	Axle Converter	Honda	MP7A / SP7A 4 Speed FWD, BAXA, MDWA 4 Speed FWD, BMXA 4 Speed FWD	1994-05
759138	Axle Converter	Honda	BAXA, MDWA 4 Speed FWD	1998-02
759139	Axle Converter	Honda	BYBA, BVGA 5 Speed FWD	2001-05
759140	Axle Converter	Nissan	RE4F04A, 4F20E 4 Speed FWD	1993-03
759141	Axle Converter	Nissan	RL4F03A 4 Speed FWD	1991-05
759143	Axle Differential	Honda	MP7A / SP7A 4 Speed FWD	1994-99
759144	Axle Differential	Honda	BMXA 4 Speed FWD	2001-05
759145	Axle Differential	Honda	BYBA, BVGA 5 Speed FWD	2001-05
759146	Axle Differential	Nissan	RE4F04A, 4F20E 4 Speed FWD	1993-03
759147	Axle Differential	Nissan	RL4F03A 4 Speed FWD	1991-05
759149	Extension Housing	GM	4L80E, 4L85E 4 Speed RWD / 4x4	1997-06
759150	Rear Lube	GM	4L80E, 4L85E 4 Speed RWD / 4x4	1997-06
759151	Cooler Pipe	GM	4L80E, 4L85E 4 Speed RWD / 4x4	1997-06
759152	Cooler Line	GM	4T40E 4 Speed FWD, 5L40, 5L40E, 5L50E 5 Speed RWD	1997-06
759154	Case - Metal Clad Seal	GM	4T40E 4 Speed FWD	1997-05
759161	Throttle Shaft	Honda	BAXA, MDWA 4 Speed FWD, BYBA, BVGA 5 Speed FWD, MP7A / SP7A 4 Speed FWD	1994-05
759162	Throttle Valve	Honda	BMXA 4 Speed FWD	2001-05
759163	Transfer Case Extension	Honda	BYBA, BVGA 5 Speed FWD	2001-05
759164	Differential Housing	Nissan	RE4F04A, 4F20E 4 Speed FWD	1993-03
759165	Differential Housing	Nissan	RL4F03A 4 Speed FWD	1991-05
759166	Speedo Pinion	Nissan	RL4F03A 4 Speed FWD	1991-05
760001	Gasket & Rubber Component	Ford	C3, A4LD	1974-95
760002-5	Gasket & Rubber Component	Ford	C4, C5	1964-66
760003-5	Gasket & Rubber Component	Ford	C4, C5	1964-86
760004	Gasket & Rubber Component	Ford	C6	1966-96
760005	Gasket & Rubber Component	Ford	AOD, AODE, 4R70W (AODE-W)	1980-97
760006	Gasket & Rubber Component	Ford	ATX	1981-94
760007	Gasket & Rubber Component	GM	4L60, 4L60E, 4L65E, 4L70E (TH700-R4) 4 Speed RWD / 4x4, TH200-4R	1987-93
760008	Gasket & Rubber Component	GM	4T60, 4T60E, 4T65E, (TH440-T4)	1984-01
760009	Gasket & Rubber Component	GM	4L60, 4L60E, 4L65E, 4L70E (TH700-R4) 4 Speed RWD / 4x4, TH250, TH250C	1969-99
760009	LCS	GM	TH350, TH350C	1969-86
760010-5	Lip Seal	GM	TH350, TH350C	1969-86
760010-5	Gasket & Rubber Component	Chrysler	30RH (A904 Torque Flite 6), 30RH (Baby 904), 31RH (A998), 32RH (A999), 36RH (A727 Torque Flite 8), 37RH (A727HD), 40RH (A500), 42RH (A500), 42RE (A500SE), 44RE, 46RE, 46RH (A518, ES), 47RE, 47RH, 48RE (A618, ES) 4 Speed RWD / 4x4)	1966-00
760010-5	Gasket & Rubber Component	GM	3T40 (TH125/TH125C), 4L60, 4L60E, 4L65E, 4L70E (TH700-R4) 4 Speed RWD / 4x4, 4T60, 4T60E, 4T65E, (TH440-T4), TH200, TH200C, TH200-4R, TH250, TH250C, TH325, TH325-4L	1969-95

NUMERICAL LISTING

# NUMERICAL LISTING

Part	Category	Manufacturer	Transmission	Year
760011-5	Gasket & Rubber Component	GM	TH250, TH250C	1979-86
760011-5	Seal	GM	TH350, TH350C	1979-86
760012	Gasket & Rubber Component	GM	TH200, TH200C	1976-87
760013-5	Gasket & Rubber Component	GM	3L80 (TH400), (TH425) 3L80-HD (TH475), 3T40 (TH125/TH125C), 4L60, 4L60E, 4L65E, 4L70E (TH700-R4) 4 Speed RWD / 4x4, 4T60, 4T60E, 4T65E, (TH440-T4), TH200, TH200C, TH200-4R, TH325, TH325-4L	1978-06
760014	Gasket & Rubber Component	GM	4L30-E	1979-95
760014-5	Gasket & Rubber Component	Ford	ATX, AXOD, AXODE, AX4N, AX4S, AX4SH	1982-00
760014-5	Gasket & Rubber Component	GM	3L80 (TH400), (TH425) 3L80-HD (TH475), 3T40 (TH125/TH125C), 4L60, 4L60E, 4L65E, 4L70E (TH700-R4) 4 Speed RWD / 4x4, 4T60, 4T60E, 4T65E, (TH440-T4), 4L80E, 4L85E 4 Speed RWD / 4x4, TH200, TH200C, TH250, TH250C, TH325, TH325-4L	1979-06
760014-5	Seal	GM	TH350, TH350C	1979-86
760015	Gasket & Rubber Component	Chrysler	30RH (A904 Torque Flite 6), 30RH (Baby 904), 31RH (A998), 32RH (A999), 40RH (A500), 42RH (A500), 42RE (A500SE), 44RE, 46RE, 46RH (A518, ES), 47RE, 47RH, 48RE (A618, ES) 4 Speed RWD / 4x4)	1962-01
760016-5	Gasket & Rubber Component	Chrysler	30RH (A904 Torque Flite 6), 30RH (Baby 904), 31RH (A998), 32RH (A999), 36RH (A727 Torque Flite 8), 37RH (A727HD), 40RH (A500), 42RH (A500), 42RE (A500SE), 44RE, 46RE, 46RH (A518, ES), 47RE, 47RH, 48RE (A618, ES) 4 Speed RWD / 4x4)	1962-02
760016-5	Gasket & Rubber Component	GM	TH200, TH200C	1976-87
760017	Gasket & Rubber Component	Chrysler	36RH (A727 Torque Flite 8), 37RH (A727HD), 46RE, 46RH (A518, ES), 47RE, 47RH, 48RE (A618, ES) 4 Speed RWD / 4x4)	1973-01
760019	Gasket & Rubber Component	GM	3L30 (TH180, TH180C)	1969-95
760020	Retainer	GM	4L60, 4L60E, 4L65E, 4L70E (TH700-R4) 4 Speed RWD / 4x4	1982-98
760025	Gasket & Rubber Component	Ford	AOD, AODE, 4R70W (AODE-W), ATX	1980-94
760026	Gasket & Rubber Component	Chrysler	36RH (A727 Torque Flite 8), 37RH (A727HD), 46RE, 46RH (A518, ES), 47RE, 47RH, 48RE (A618, ES) 4 Speed RWD / 4x4)	1973-01
760027	Gasket & Rubber Component	Ford	C3, A4LD	1974-87
761001	Sealing Ring	GM	3T40 (TH125/TH125C)	1980-81
761002	Sealing Ring	Ford	C4, C5	1964-69
761003	Sealing Ring	Ford	C4, C5	1970-77
761004	Sealing Ring	Ford	C4, C5	1978-86
761005	Sealing Ring	Ford	C6, E4OD, 4R100, FMX	1966-05
761006	Sealing Ring	GM	Aluminum Powerglide	1962-73
761007	Sealing Ring	GM	Aluminum Powerglide, Super Turbine 300, TH300	1962-73
761009	Sealing Ring	GM	3L80 (TH400), (TH425) 3L80-HD (TH475)	1964-90
761010	Sealing Ring	GM	4L80E, 4L85E 4 Speed RWD / 4x4, TH400, TH425, TH475, TH375 (3L80)	1964-06
761011	Sealing Ring	GM	3L80 (TH400), (TH425) 3L80-HD (TH475), TH325, TH325-4L	1965-81
761012	Sealing Ring	GM	3L30 (TH180, TH180C), 3L80 (TH400), (TH425) 3L80-HD (TH475)	1964-90
761013	Sealing Ring	GM	TH250, TH250C, TH350, TH350C	1969-86
761014	Sealing Ring	GM	TH250, TH250C, TH350, TH350C	1969-86
761015	Sealing Ring	GM	TH250, TH250C, TH350, TH350C	1969-73
761016	Sealing Ring	GM	TH250, TH250C, TH350, TH350C	1969-86
761018	Sealing Ring	Ford	AXOD, AXODE, AX4N, AX4S, AX4SH	1986-98
761019	Sealing Ring	Chrysler	36RH (A727 Torque Flite 8), 37RH (A727HD), 46RE, 46RH (A518, ES), 47RE, 47RH, 48RE (A618, ES) 4 Speed RWD / 4x4)	1973-01
761021	Sealing Ring	Ford	AOD, AODE, 4R70W (AODE-W)	1980-93
761022	Sealing Ring	Chrysler	40TE (A604 Light), 41TE (A604), 41AE (A604 AWD)	1989-06
761022	Sealing Ring Kit	Chrysler	42LE (A606)	1993-04

# NUMERICAL LISTING

Part	Category	Manufacturer	Transmission	Year
761024	Sealing Ring	Chrysler	30RH (A904 Torque Flite 6), 30RH (Baby 904), 31RH (A998), 32RH (A999), 40RH (A500), 42RH (A500), 42RE (A500SE), 44RE	1962-02
761025	Sealing Ring	Chrysler	30RH (A904 Torque Flite 6), 30RH (Baby 904), 31RH (A998), 32RH (A999), 40RH (A500), 42RH (A500), 42RE (A500SE), 44RE	1962-00
761026	Sealing Ring	Chrysler	30RH (A904 Torque Flite 6), 30RH (Baby 904), 31RH (A998), 32RH (A999), 40RH (A500), 42RH (A500), 42RE (A500SE), 44RE	1962-02
761027	Sealing Ring	Chrysler	30RH (A904 Torque Flite 6), 30RH (Baby 904), 31RH (A998), 32RH (A999)	1962-87
761028	Sealing Ring	Chrysler	36RH (A727 Torque Flite 8), 37RH (A727HD), 46RE, 46RH (A518, ES), 47RE, 47RH, 48RE (A618, ES) 4 Speed RWD / 4x4	1973-95
761029	Sealing Ring	Chrysler	36RH (A727 Torque Flite 8), 37RH (A727HD), 46RE, 46RH (A518, ES), 47RE, 47RH, 48RE (A618, ES) 4 Speed RWD / 4x4	1973-96
762001	Gasket & Rubber Component	GM	3L30 (TH180, TH180C)	1979-95
762001-10	Gasket & Rubber Component	Chrysler	30RH (A904 Torque Flite 6), 30RH (Baby 904), 31RH (A998), 32RH (A999), 36RH (A727 Torque Flite 8), 37RH (A727HD), 40RH (A500), 42RH (A500), 42RE (A500SE), 44RE, 46RE, 46RH (A518, ES), 47RE, 47RH, 48RE (A618, ES) 4 Speed RWD / 4x4, 42LE (A606)	1962-98
762001-10	Gasket & Rubber Component	Ford	A4LD, 4EAT TYPE G (2 PAN), AOD, AODE, 4R70W (AODE-W), C3, C4, C5, C6, E4OD, 4R100	1964-05
762001-10	Gasket & Rubber Component	GM	3L80 (TH400), (TH425) 3L80-HD (TH475), TH200, TH200C, TH250, TH250C, TH325, TH325-4L	1964-90
762001-10	O-Ring Seal	GM	TH350, TH350C	1969-86
762001-10	Gasket & Rubber Component	GM, Geo, Isuzu, Mazda	F3A, (JATCO) L3N71B FWD	1981-97
762002	Gasket & Rubber Component	Ford	E4OD, 4R100	1989-05
762003	Gasket & Rubber Component	GM	3L30 (TH180, TH180C)	1977-95
762003-10	Gasket & Rubber Component	Ford	AXOD, AXODE, AX4N, AX4S, AX4SH, C4, C5	1964-94
762003-10	Gasket & Rubber Component	GM	3L80 (TH400), (TH425) 3L80-HD (TH475), TH200, TH200C, TH200-4R, TH250, TH250C	1964-93
762003-10	O-Ring Seal	GM	TH350, TH350C	1979-86
762004-10	Gasket & Rubber Component	GM	4L60, 4L60E, 4L65E, 4L70E (TH700-R4) 4 Speed RWD / 4x4, TH200-4R, TH250, TH250C	1969-97
762004-10	O-Ring Seal	GM	TH350, TH350C	1969-86
762006	Gasket & Rubber Component	GM	TH200-4R	1981-90
762007	Gasket & Rubber Component	GM	3L80 (TH400), (TH425) 3L80-HD (TH475), 4L60, 4L60E, 4L65E, 4L70E (TH700-R4) 4 Speed RWD / 4x4, 4L80E, 4L85E 4 Speed RWD / 4x4, Super Turbine 300, TH300, TH250, TH250C	1964-06
762007	LCS	GM	TH350, TH350C	1969-86
762008-10	Gasket & Rubber Component	GM	3L80 (TH400), (TH425) 3L80-HD (TH475), 4L60, 4L60E, 4L65E, 4L70E (TH700-R4) 4 Speed RWD / 4x4, TH325, TH325-4L	1964-93
762009-10	Gasket & Rubber Component	GM	TH250, TH250C	1969-86
762009-10	O-Ring Seal	GM	TH350, TH350C	1969-86
762010-10	Gasket & Rubber Component	GM	4L60, 4L60E, 4L65E, 4L70E (TH700-R4) 4 Speed RWD / 4x4, TH250, TH250C	1979-06
762010-10	LCS	GM	TH350, TH350C	1979-86
762011	Gasket & Rubber Component	GM	3L30 (TH180, TH180C)	1977-83
762011-10	Gasket & Rubber Component	Chrysler	40TE (A604 Light), 41TE (A604), 41AE (A604 AWD)	1989-00
762011-10	Gasket & Rubber Component	GM	3T40 (TH125/TH125C), 4T60, 4T60E, 4T65E, (TH440-T4), TH200-4R, TH250, TH250C, TH325, TH325-4L, TH400, TH425, TH475, TH375 (3L80)	1966-97
762011-10	O-Ring Seal	GM	TH350, TH350C	1969-86

NUMERICAL LISTING

# NUMERICAL LISTING

Part	Category	Manufacturer	Transmission	Year
762012	Gasket & Rubber Component	Chrysler	30RH (A904 Torque Flite 6), 30RH (Baby 904), 31RH (A998), 32RH (A999), 46RE, 46RH (A518, ES), 47RE, 47RH, 48RE (A618, ES) 4 Speed RWD / 4x4	1965-96
762027	Gasket & Rubber Component	Chrysler	40TE (A604 Light), 41TE (A604), 41AE (A604 AWD), 42LE (A606)	1989-00
762031	Gasket & Rubber Component	Ford	C4, C5, C6	1964-86
762031-10	Gasket & Rubber Component	Ford	A4LD, AXOD, AXODE, AX4N, AX4S, AX4SH, C3, C4, C5, C6	1964-96
762032	Gasket & Rubber Component	Ford	A4LD	1986-95
762035	Gasket & Rubber Component	GM	4L60, 4L60E, 4L65E, 4L70E (TH700-R4) 4 Speed RWD / 4x4	1993-02
762036	Gasket & Rubber Component	GM	3T40 (TH125/TH125C)	1980-00
762037	Gasket & Rubber Component	GM	4L60, 4L60E, 4L65E, 4L70E (TH700-R4) 4 Speed RWD / 4x4, 4L80E, 4L85E 4 Speed RWD / 4x4	1993-01
763001	Sprag Kit	Ford	C4, C5	1964-86
763002	Sprag Kit	Chrysler	36RH (A727 Torque Flite 8), 37RH (A727HD), 46RE, 46RH (A518, ES), 47RE, 47RH, 48RE (A618, ES) 4 Speed RWD / 4x4	1973-93
764001	Sprag Kit	Ford	C6	1966-95
764002	Roller Clutch	Ford	A4LD	1985-92
764003	Sprag Kit	Ford	C6, E4OD, 4R100	1966-05
764004	Sprag	Ford	E4OD, 4R100	1989-94
764005	Sprag	Ford	E4OD, 4R100	1989-05
764006	Sprag	Ford	AOD, AODE, 4R70W (AODE-W)	1980-94
764007	Sprag	Ford	ATX	1981-94
764008	Sprag	Ford	AXOD, AXODE, AX4N, AX4S, AX4SH	1986-94
764009	Sprag	GM	3L30 (TH180, TH180C), 4L60, 4L60E, 4L65E, 4L70E (TH700-R4) 4 Speed RWD / 4x4	1969-04
764010	Sprag	GM	4L60, 4L60E, 4L65E, 4L70E (TH700-R4) 4 Speed RWD / 4x4	1987-06
764011	Sprag	GM	4T60, 4T60E, 4T65E, (TH440-T4)	1984-86
764012	Roller Clutch	GM	4T60, 4T60E, 4T65E, (TH440-T4)	1984-06
764013	Sprag	GM	4T60, 4T60E, 4T65E, (TH440-T4)	1986-95
764014	Roller Clutch	Ford	AOD, AODE, 4R70W (AODE-W)	1980-93
764014	Hard Parts	GM	3L80 (TH400), (TH425) 3L80-HD (TH475)	1966-93
764014	Roller Clutch	GM	4L80E, 4L85E 4 Speed RWD / 4x4	1991-06
764015	Sprag	Chrysler	30RH (A904 Torque Flite 6), 30RH (Baby 904), 31RH (A998), 32RH (A999), 40RH (A500), 42RH (A500), 42RE (A500SE), 44RE	1988-02
764015	Roller Clutch	GM	TH200, TH200C, TH200-4R, TH325, TH325-4L	1976-90
764016	Roller Clutch	GM	3T40 (TH125/TH125C)	1980-02
764017	Sprag	Chrysler	46RE, 46RH (A518, ES), 47RE, 47RH, 48RE (A618, ES) 4 Speed RWD / 4x4	1990-95
764018	Sprag Kit	Chrysler	30RH (A904 Torque Flite 6), 30RH (Baby 904), 31RH (A998), 32RH (A999)	1964-88
764019	Roller Clutch	Ford	CD4E	1994-96
764020	Sprag	Ford	AOD, AODE, 4R70W (AODE-W)	1992-98
764021	Sprag	Ford	AOD, AODE, 4R70W (AODE-W)	1994-98
764022	Sprag	Ford	E4OD, 4R100	1995-05
764023	Sprag	Ford	CD4E	1994-96
764024	Roller Clutch	GM	4L60, 4L60E, 4L65E, 4L70E (TH700-R4) 4 Speed RWD / 4x4, 4T60, 4T60E, 4T65E, (TH440-T4), TH250, TH250C, TH350, TH350C	1969-06
764025	Roller Clutch	GM	TH250, TH250C, TH350, TH350C	1969-86
764028	Roller Clutch	GM	TH200-4R	1981-90
764029	Hard Parts	GM	3L80 (TH400), (TH425) 3L80-HD (TH475)	1964-77
765001	Valve Body Kit	Ford	C6	1966-96
765002	Valve Body Kit	Ford	AOD, AODE, 4R70W (AODE-W)	1980-91
765003	Valve Body Kit	GM	4L60, 4L60E, 4L65E, 4L70E (TH700-R4) 4 Speed RWD / 4x4	1982-93
765004	Valve Body Kit	GM	TH200-4R	1981-90
765005	Valve Body Kit	GM	TH200, TH200C	1979-87
765006	Valve Body Kit	GM	3T40 (TH125/TH125C)	1980-00

# NUMERICAL LISTING

Part	Category	Manufacturer	Transmission	Year
765007	Valve Body Kit	GM	TH250, TH250C, TH350, TH350C	1969-86
765008	Valve Body Kit	Ford	C4, C5	1970-72
765009	Valve Body Kit	Ford	C4, C5	1973-86
765010	Valve Body Kit	GM	3L80 (TH400), (TH425) 3L80-HD (TH475)	1965-89
765011	Valve Body Kit	Chrysler	30RH (A904 Torque Flite 6), 30RH (Baby 904), 31RH (A998), 32RH (A999), 36RH (A727 Torque Flite 8), 37RH (A727HD), 40RH (A500), 42RH (A500), 42RE (A500SE), 44RE	1965-98
765012	Valve Body Kit	Ford	AXOD, AXODE, AX4N, AX4S, AX4SH	1986-90
765013	Valve Body Kit	Ford	AXOD, AXODE, AX4N, AX4S, AX4SH	1991-00
765014	Valve Body Kit	Ford	E4OD, 4R100	1989-01
765015	Valve Body Kit	GM	4L60, 4L60E, 4L65E, 4L70E (TH700-R4) 4 Speed RWD / 4x4	1993-01
765016	Valve Body Kit	Ford	A4LD	1985-95
765017	Valve Body Kit	Ford	AOD, AODE, 4R70W (AODE-W)	1992-00
765018	Valve Body Kit	GM	TH325, TH325-4L	1979-81
765019	Valve Body Kit	GM	TH325, TH325-4L	1982-85
765023	Valve Body Kit	GM	4L80E, 4L85E 4 Speed RWD / 4x4	1991-01
765024	Valve Body Kit	Chrysler	40TE (A604 Light), 41TE (A604), 41AE (A604 AWD), 42LE (A606)	1989-00
765025	Valve Body Kit	GM	4T60, 4T60E, 4T65E, (TH440-T4)	1992-01
765026	Valve Body Kit	Ford	C3	1974-87
765027	Valve Body Kit	Ford	ATX	1981-94
766001-5	Clutch Plate (Friction)	Ford	AXOD, AXODE, AX4N, AX4S, AX4SH	1968-81
766002	Clutch Plate (Friction)	Ford	AXOD, AXODE, AX4N, AX4S, AX4SH	1956-67
766003-4	Clutch Plate (Friction)	Ford	AXOD, AXODE, AX4N, AX4S, AX4SH	1968-81
766004-4	Clutch Plate (Friction)	Ford	C4, C5	1964-64
766005-4	Clutch Plate (Friction)	Ford	C4, C5	1965-66
766006-4	Clutch Plate (Friction)	Ford	C4, C5	1964-86
766007-4	Clutch Plate (Friction)	Ford	C6	1966-96
766008-5	Clutch Plate (Friction)	Ford	C6	1966-67
766009-5	Clutch Plate (Friction)	Ford	C6	1967-76
766010-5	Clutch Plate (Friction)	Ford	C6, E4OD, 4R100	1976-92
766011-6	Clutch Plate (Friction)	Ford	C6, E4OD, 4R100	1966-05
766012-5	Clutch Plate (Friction)	Ford	E4OD, 4R100	1989-05
766013-3	Clutch Plate (Friction)	Ford	AOD, AODE, 4R70W (AODE-W)	1980-93
766014-4	Clutch Plate (Friction)	Ford	AOD, AODE, 4R70W (AODE-W)	1980-83
766015-5	Clutch Plate (Friction)	Ford	AOD, AODE, 4R70W (AODE-W)	1980-98
766016-5	Clutch Plate (Friction)	Ford	AOD, AODE, 4R70W (AODE-W)	1980-97
766017-3	Clutch Plate (Friction)	Ford	ATX	1981-91
766018-4	Clutch Plate (Friction)	Ford	ATX	1981-94
766019-5	Clutch Plate (Friction)	GM	4L60, 4L60E, 4L65E, 4L70E (TH700-R4) 4 Speed RWD / 4x4, TH250, TH250C	1982-93
766020-2	Clutch Plate (Friction)	GM	TH325, TH325-4L	1982-85
766021-2	Clutch Plate (Friction)	GM	TH325, TH325-4L	1982-85
766022-4	Clutch Plate (Friction)	GM	Aluminum Powerglide, Super Turbine 300, TH300	1962-73
766023-3	Clutch Plate (Friction)	GM	Aluminum Powerglide, Super Turbine 300, TH300, TH250, TH250C, TH350, TH350C	1962-86
766024-5	Clutch Plate (Friction)	GM	3L80 (TH400), (TH425) 3L80-HD (TH475), 4L80E, 4L85E 4 Speed RWD / 4x4	1964-06
766025-5	Clutch Plate (Friction)	GM	3L80 (TH400), (TH425) 3L80-HD (TH475)	1964-90
766026-3	Clutch Plate (Friction)	GM	3L80 (TH400), (TH425) 3L80-HD (TH475)	1964-90
766027-5	Clutch Plate (Friction)	GM	TH250, TH250C, TH350, TH350C	1969-86
766028-3	Clutch Plate (Friction)	GM	TH250, TH250C, TH350, TH350C	1969-86
766029	Clutch Plate (Friction)	GM	TH325, TH325-4L	1979-85
766029-4	Clutch Plate (Friction)	GM	TH200, TH200C	1976-87
766030-5	Clutch Plate (Friction)	GM	TH200, TH200C, TH325, TH325-4L	1976-95
766031-4	Clutch Plate (Friction)	GM	3T40 (TH125/TH125C)	1980-84
766032-5	Clutch Plate (Friction)	GM	3T40 (TH125/TH125C)	1980-84
766033-4	Clutch Plate (Friction)	Chrysler	30RH (A904 Torque Flite 6), 30RH (Baby 904), 31RH (A998), 32RH (A999), 40RH (A500), 42RH (A500), 42RE (A500SE), 44RE, 46RE, 46RH (A518, ES), 47RE, 47RH, 48RE (A618, ES) 4 Speed RWD / 4x4	1962-02



# NUMERICAL LISTING

Part	Category	Manufacturer	Transmission	Year
766034-4	Clutch Plate (Friction)	Chrysler	30RH (A904 Torque Flite 6), 30RH (Baby 904), 31RH (A998), 32RH (A999), 40RH (A500), 42RH (A500), 42RE (A500SE), 44RE	1962-02
766035-4	Clutch Plate (Friction)	Chrysler	36RH (A727 Torque Flite 8), 37RH (A727HD), 46RE, 46RH (A518, ES), 47RE, 47RH, 48RE (A618, ES) 4 Speed RWD / 4x4	1973-98
766036-4	Clutch Plate (Friction)	Chrysler	36RH (A727 Torque Flite 8), 37RH (A727HD), 46RE, 46RH (A518, ES), 47RE, 47RH, 48RE (A618, ES) 4 Speed RWD / 4x4	1973-98
766038-7	Clutch Plate (Friction)	Toyota	A30	1968-78
766041-4	Clutch Plate (Friction)	GM	3L30 (TH180, TH180C)	1969-95
766042-3	Clutch Plate (Friction)	GM	3L30 (TH180, TH180C)	1969-95
766043-3	Clutch Plate (Friction)	GM	3L30 (TH180, TH180C)	1969-95
766200-5	Clutch Plate (Steel)	Ford	AXOD, AXODE, AX4N, AX4S, AX4SH	1956-62
766201-3	Clutch Plate (Steel)	Ford	AXOD, AXODE, AX4N, AX4S, AX4SH, AOD, AODE, 4R70W (AODE-W)	1968-93
766202	Clutch Plate (Steel)	Ford	C4, C5	1965-81
766203-4	Clutch Plate (Steel)	Ford	C4, C5	1982-86
766204-4	Clutch Plate (Steel)	Ford	C6, E4OD, 4R100	1966-05
766205-6	Clutch Plate (Steel)	Ford	C6	1966-96
766206-5	Clutch Plate (Steel)	Ford	AOD, AODE, 4R70W (AODE-W)	1980-93
766207-4	Clutch Plate (Steel)	Ford	ATX	1981-91
766208-4	Clutch Plate (Steel)	Ford	ATX	1981-94
766209-3	Clutch Plate (Steel)	Ford	ATX	1981-91
766210-5	Clutch Plate (Steel)	Ford	AXOD, AXODE, AX4N, AX4S, AX4SH	1986-98
766211-5	Clutch Plate (Steel)	GM	Aluminum Powerglide, Super Turbine 300, TH300	1962-73
766212-6	Clutch Plate (Steel)	GM	Aluminum Powerglide, Super Turbine 300, TH300	1962-73
766213-3	Clutch Plate (Steel)	GM	TH325, TH325-4L	1982-85
766214-2	Clutch Plate (Steel)	GM	TH325, TH325-4L	1982-85
766215	Clutch Plate (Steel)	GM	TH200, TH200C, TH325, TH325-4L	1976-87
766216-5	Clutch Plate (Steel)	GM	3L80 (TH400), (TH425) 3L80-HD (TH475)	1964-71
766217-5	Clutch Plate (Steel)	GM	3L80 (TH400), (TH425) 3L80-HD (TH475), 4L80E, 4L85E 4 Speed RWD / 4x4	1965-06
766218-5	Clutch Plate (Steel)	GM	3L80 (TH400), (TH425) 3L80-HD (TH475), 4L80E, 4L85E 4 Speed RWD / 4x4	1967-06
766219-3	Clutch Plate (Steel)	GM	3L80 (TH400), (TH425) 3L80-HD (TH475)	1964-90
766220	Clutch Plate (Steel)	GM	3L80 (TH400), (TH425) 3L80-HD (TH475)	1965-89
766221	Clutch Plate (Steel)	GM	3L80 (TH400), (TH425) 3L80-HD (TH475)	1966-89
766222-5	Clutch Plate (Steel)	GM	TH250, TH250C, TH350, TH350C	1969-86
766223-3	Clutch Plate (Steel)	GM	TH250, TH250C, TH350, TH350C	1969-86
766224-3	Clutch Plate (Steel)	GM	4L60, 4L60E, 4L65E, 4L70E (TH700-R4) 4 Speed RWD / 4x4, TH250, TH250C, TH350, TH350C	1969-93
766225-4	Clutch Plate (Steel)	GM	TH200, TH200C, TH325, TH325-4L	1976-87
766226-3	Clutch Plate (Steel)	GM	TH200, TH200C, TH325, TH325-4L	1976-87
766227	Clutch Plate (Steel)	GM	TH200, TH200C, TH325, TH325-4L	1976-87
766228-6	Clutch Plate (Steel)	GM	TH200, TH200C, TH325, TH325-4L	1976-87
766229-4	Clutch Plate (Steel)	GM	3T40 (TH125/TH125C)	1980-00
766230-3	Clutch Plate (Steel)	GM	3T40 (TH125/TH125C)	1980-00
766231	Clutch Plate (Steel)	GM	3T40 (TH125/TH125C)	1980-97
766232-5	Clutch Plate (Steel)	GM	3T40 (TH125/TH125C)	1984-00
766233	Clutch Plate (Steel)	GM	3T40 (TH125/TH125C)	1980-83
766234-6	Clutch Plate (Steel)	Chrysler	30RH (A904 Torque Flite 6), 30RH (Baby 904), 31RH (A998), 32RH (A999), 40RH (A500), 42RH (A500), 42RE (A500SE), 44RE, 46RE, 46RH (A518, ES), 47RE, 47RH, 48RE (A618, ES) 4 Speed RWD / 4x4	1962-02
766235-2	Clutch Plate (Steel)	Chrysler	40RH (A500), 42RH (A500), 42RE (A500SE), 44RE, 46RE, 46RH (A518, ES), 47RE, 47RH, 48RE (A618, ES) 4 Speed RWD / 4x4	1988-00
766236-4	Clutch Plate (Steel)	Chrysler	36RH (A727 Torque Flite 8), 37RH (A727HD), 46RE, 46RH (A518, ES), 47RE, 47RH, 48RE (A618, ES) 4 Speed RWD / 4x4	1973-98
766239-6	Clutch Plate (Steel)	Toyota	A30	1968-78
766240-3	Clutch Plate (Steel)	Toyota	A30	1968-78

# NUMERICAL LISTING

Part	Category	Manufacturer	Transmission	Year
766241	Clutch Plate (Steel)	Toyota	A30	1968-78
766242-4	Clutch Plate (Steel)	Toyota	A30	1968-78
766245	Clutch Plate (Steel)	GM	3L30 (TH180, TH180C)	1971-95
766246-4	Clutch Plate (Steel)	GM	3L30 (TH180, TH180C)	1971-04
766247-4	Clutch Plate (Steel)	GM	3L30 (TH180, TH180C)	1969-04
766248-4	Clutch Plate (Steel)	GM	3L30 (TH180, TH180C)	1969-70
766249	Clutch Plate (Steel)	GM	3L30 (TH180, TH180C)	1969-70
766250	Clutch Plate (Steel)	GM	4T60, 4T60E, 4T65E, (TH440-T4)	1984-88
766253-5	Clutch Plate (Steel)	Ford	4EAT TYPE G (2 PAN)	1988-92
766254-5	Clutch Plate (Steel)	GM	4L60, 4L60E, 4L65E, 4L70E (TH700-R4) 4 Speed RWD / 4x4	1987-93
766256-2	Clutch Plate (Steel)	GM	4L60, 4L60E, 4L65E, 4L70E (TH700-R4) 4 Speed RWD / 4x4	1982-87
766257	Clutch Plate (Steel)	GM	3T40 (TH125/TH125C)	1982-97
766259	Clutch Plate (Steel)	GM	3L30 (TH180, TH180C)	1969-80
767001	Band	Ford	AXOD, AXODE, AX4N, AX4S, AX4SH	1968-81
767002	Band	Ford	AXOD, AXODE, AX4N, AX4S, AX4SH	1973-81
767003	Band	Ford	C3	1974-85
767004	Band	Ford	A4LD	1985-95
767005	Band	Ford	C3, A4LD	1974-95
767006	Band	Ford	C4, C5	1965-86
767007	Band	Ford	C4, C5	1964-86
767008	Band	Ford	E4OD, 4R100	1989-05
767009	Band	Ford	AOD, AODE, 4R70W (AODE-W)	1980-93
767010	Band	Ford	AOD, AODE, 4R70W (AODE-W)	1980-98
767011	Band	Ford	ATX	1981-85
767012	Band	Ford	AXOD, AXODE, AX4N, AX4S, AX4SH	1986-97
767013	Band	Ford	AXOD, AXODE, AX4N, AX4S, AX4SH	1986-97
767014	Band	GM	Super Turbine 300, TH300	1964-69
767015	Band	GM	4L60, 4L60E, 4L65E, 4L70E (TH700-R4) 4 Speed RWD / 4x4	1982-00
767016	Band	GM	4T60, 4T60E, 4T65E, (TH440-T4)	1984-90
767017	Band	GM	3L80 (TH400), (TH425) 3L80-HD (TH475), 4L80E, 4L85E 4 Speed RWD / 4x4	1964-00
767018	Band	GM	TH200, TH200C, TH325, TH325-4L, TH200-4R	1976-90
767019	Band	GM	3T40 (TH125/TH125C)	1980-81
767020	Band	Chrysler	30RH (A904 Torque Flite 6), 30RH (Baby 904), 31RH (A998), 32RH (A999), 40RH (A500), 42RH (A500), 42RE (A500SE), 44RE	1962-02
767021	Band	Chrysler	30RH (A904 Torque Flite 6), 30RH (Baby 904), 31RH (A998), 32RH (A999), 40RH (A500), 42RH (A500), 42RE (A500SE), 44RE	1962-91
767024	Band	Chrysler	30RH (A904 Torque Flite 6), 30RH (Baby 904), 31RH (A998), 32RH (A999), 40RH (A500), 42RH (A500), 42RE (A500SE), 44RE	1968-02
767025	Band	Chrysler	36RH (A727 Torque Flite 8), 37RH (A727HD)	1973-88
767026	Band	Chrysler	36RH (A727 Torque Flite 8), 37RH (A727HD), 46RE, 46RH (A518, ES), 47RE, 47RH, 48RE (A618, ES) 4 Speed RWD / 4x4	1973-93
767029	Band	Chrysler	46RE, 46RH (A518, ES), 47RE, 47RH, 48RE (A618, ES) 4 Speed RWD / 4x4	1990-93
767032	Band	Nissan, Mazda	RE4R01A, RL4R01A, R4A-EL	1988-05
767033	Band	Toyota	A30	1968-78
767034	Band	Nissan, Ford, Chrysler, Mazda	L3N71B, L4N71B, E471B, MAZDA N41-EL (JATCO RWD)	1971-97
767035	Band	GM, Geo, Isuzu, Mazda, Subaru	F3A, (JATCO) L3N71B FWD, 3 Speed - M41, M41A	1975-97
767037	Band	Toyota	A130, A130L, A131L, A140E, A140L, A141E, A142L, A240E, A240L, A241E, A241L, A241H, A243L, A244E, A245E, A245E, A246E	1983-02
767039	Band	Ford	4EAT TYPE G (2 PAN)	1987-02
767040	Band	Ford	C4, C5	1965-86
767041	Band	Ford	C6	1966-96
767042	Band	Ford	C6	1966-96
767043	Band	GM	3L80 (TH400), (TH425) 3L80-HD (TH475), 4L80E, 4L85E 4 Speed RWD / 4x4	1964-00
767044	Band	GM	TH350, TH350C	1969-86

# NUMERICAL LISTING

Part	Category	Manufacturer	Transmission	Year
767045	Band	Chrysler	36RH (A727 Torque Flite 8), 37RH (A727HD)	1973-93
767046	Band	Mitsubishi, Hyundai, Chrysler	KM170, KM173, KM171, KM175, KM175-5 (K4A22-1, 2) KM176, KM176-5 (F4A21-2) KM177, KM177-8 (F4A23-2) 4 Speed	1979-95
767047	Band	Toyota	A340E, A340H, A340F, AW4, A341E, 30-40LE	1985-02
767048	Band	GM	4T60, 4T60E, 4T65E, (TH440-T4)	1984-90
767049	Band	GM	3T40 (TH125/TH125C)	1980-93
767050	Band	GM	3L30 (TH180, TH180C)	1969-87
767051	Band	Nissan	RL4F02A, RN4F02A, RE4F02A, RE4F02V	1985-91
767052	Band	Ford	AXOD, AXODE, AX4N, AX4S, AX4SH	1968-81
767053	Band	Chrysler	36RH (A727 Torque Flite 8), 37RH (A727HD), 46RE, 46RH (A518, ES), 47RE, 47RH, 48RE (A618, ES) 4 Speed RWD / 4x4	1991-98
767054	Band	GM	3T40 (TH125/TH125C)	1994-00
767055	Band	Chrysler	36RH (A727 Torque Flite 8), 37RH (A727HD), 46RE, 46RH (A518, ES), 47RE, 47RH, 48RE (A618, ES) 4 Speed RWD / 4x4	1989-91
767056	Band	GM	4T80-E	1993-06
767057	Band	GM	4T80-E	1993-06
767058	Band	Chrysler	30RH (A904 Torque Flite 6), 30RH (Baby 904), 31RH (A998), 32RH (A999), 40RH (A500), 42RH (A500), 42RE (A500SE), 44RE	1992-06
767059	Band	Ford	CD4E	1994-95
767060	Band	GM	TH250, TH250C	1973-84
767063	Band	Nissan, Ford	RE4F04A, 4F20E	1992-06
767064	Band	GM	4T60, 4T60E, 4T65E, (TH440-T4)	1991-01
767066	Band	Volkswagen, Audi	VW010, 087, 089, 090	1975-92
767068	Band	GM	4T60, 4T60E, 4T65E, (TH440-T4)	1991-01
767069	Band	GM	4T60, 4T60E, 4T65E, (TH440-T4)	1991-01
768002	Band	Ford	C3, C4, C5	1974-86
768003	Band	Ford	C4, C5, A4LD	1981-95
768004	Bushing	Ford	AXOD, AXODE, AX4N, AX4S, AX4SH	1968-81
768006	Hard Parts	Volkswagen, Audi	VW010, 087, 089, 090	1983-95
768007	Hard Parts	Chrysler	30RH (A904 Torque Flite 6), 30RH (Baby 904), 31RH (A998), 32RH (A999), 40RH (A500), 42RH (A500), 42RE (A500SE), 44RE	1962-02
768008	Connector	GM	3L80 (TH400), (TH425) 3L80-HD (TH475), Super Turbine 300, TH300	1968-93
768009	Hard Parts	Ford	ATX	1983-87
768010	Hard Parts	Ford	AXOD, AXODE, AX4N, AX4S, AX4SH	1961-73
768011	Hard Parts	GM	Aluminum Powerglide	1962-73
768012	Hard Parts	Ford	ATX	1981-87
768013	Hard Parts	Ford	AXOD, AXODE, AX4N, AX4S, AX4SH	1968-81
768014	Switch	Chrysler	30RH (A904 Torque Flite 6), 30RH (Baby 904), 31RH (A998), 32RH (A999), 36RH (A727 Torque Flite 8), 37RH (A727HD)	1969-03
768015	Switch	Chrysler	30RH (A904 Torque Flite 6), 30RH (Baby 904), 31RH (A998), 32RH (A999), 36RH (A727 Torque Flite 8), 37RH (A727HD), 40RH (A500), 42RH (A500), 42RE (A500SE)	1969-06
768015	Switch	Chrysler	44RE, 40TE (A604 Light), 41TE (A604), 41AE (A604 AWD), 46RE, 46RH (A518, ES), 47RE, 47RH, 48RE (A618, ES) 4 Speed RWD / 4x4	1969-06
768016	Pressure Plate	Ford	FMX	1956-67
768017	Pressure Plate	Ford	FMX	1956-66
768021	Hard Parts	Ford	AOD, AODE, 4R70W (AODE-W)	1980-98
768022	Hard Parts	Ford	C4, C5	1964-86
768023	Hard Parts	GM	TH200-4R, TH250, TH250C, TH350, TH350C, TH400, TH425, TH475, TH375 (3L80)	1964-93
768023	Hard Part Kit	GM	TH350, TH350C	1969-86
768024	Hard Parts	Ford	C4, C5	1964-86
768025	Hard Parts	Chrysler	36RH (A727 Torque Flite 8), 37RH (A727HD)	1973-74
768026	Hard Parts	Chrysler	36RH (A727 Torque Flite 8), 37RH (A727HD), 46RE, 46RH (A518, ES), 47RE, 47RH, 48RE (A618, ES) 4 Speed RWD / 4x4	1973-95
768030	Hard Parts	Ford	AXOD, AXODE, AX4N, AX4S, AX4SH	1961-81

# NUMERICAL LISTING

Part	Category	Manufacturer	Transmission	Year
768031	Hard Parts	Ford	C6	1965-86
768033	Hard Parts	Ford	C6	1966-96
768034	Hard Parts	Ford	C6	1966-96
768035	Pressure Plate	GM	TH250, TH250C, TH350, TH350C	1969-86
769001	Hard Parts	GM	3T40 (TH125/TH125C)	1980-83
769002	Hard Parts	GM	3T40 (TH125/TH125C), 4T60, 4T60E, 4T65E, (TH440-T4)	1984-00
769005	Hard Parts	GM	TH325, TH325-4L	1982-85
770001	Hard Parts	Volkswagen, Audi	VW003, VW010, 087, 089, 090	1969-83
770002	Hard Parts	Volkswagen, Audi	VW010, 087, 089, 090	1975-95
770003	Hard Parts	Volkswagen, Audi	VW010, 087, 089, 090	1978-95
770004	Hard Parts	Volkswagen, Audi	VW010, 087, 089, 090	1975-82
770005	Hard Parts	Ford	C3, A4LD	1974-95
770006	Hard Parts	Ford	C3, A4LD	1978-95
770007	Hard Parts	Ford	C4, C5	1964-86
771001	Solenoid	Ford	A4LD	1988-95
771002	Solenoid	GM	3L80 (TH400), (TH425) 3L80-HD (TH475)	1964-82
771003	Solenoid	GM	4L60, 4L60E, 4L65E, 4L70E (TH700-R4) 4 Speed RWD / 4x4, TH200-4R	1982-94
771004	Solenoid	GM	3T40 (TH125/TH125C), 4T60, 4T60E, 4T65E, (TH440-T4), TH200, TH200C, TH325, TH325-4L	1980-06
771006	Solenoid	Toyota	A240E, A240L, A241E, A241L, A241H, A243L, A244E, A245E, A245E, A246E	1985-02
771007	Solenoid	Toyota	A140E, A140L, A141E, A142L	1983-02
771008	Solenoid	Toyota	A140E, A140L, A141E, A142L	1983-02
771009	Solenoid	Toyota	A140E, A140L, A141E, A142L, A240E, A240L, A241E, A241L, A241H, A243L, A244E, A245E, A245E, A246E, A340E, A340H, A340F, AW4, A341E, 30-40LE	1983-02
771011	Solenoid	Ford	A4LD	1985-95
771012	Solenoid	Chrysler	30RH (A904 Torque Flite 6), 30RH (Baby 904), 31RH (A998), 32RH (A999), 36RH (A727 Torque Flite 8), 37RH (A727HD), 40RH (A500), 42RH (A500), 42RE (A500SE), 44RE, 46RE, 46RH (A518, ES), 47RE, 47RH, 48RE (A618, ES) 4 Speed RWD / 4x4	1973-06
771013	Solenoid	Chrysler	30RH (A904 Torque Flite 6), 30RH (Baby 904), 31RH (A998), 32RH (A999), 36RH (A727 Torque Flite 8), 37RH (A727HD), 40RH (A500), 42RH (A500), 42RE (A500SE), 44RE, 46RE, 46RH (A518, ES), 47RE, 47RH, 48RE (A618, ES) 4 Speed RWD / 4x4	1989-95
771014	Solenoid	Chrysler	30RH (A904 Torque Flite 6), 30RH (Baby 904), 31RH (A998), 32RH (A999), 36RH (A727 Torque Flite 8), 37RH (A727HD), 40RH (A500), 42RH (A500), 42RE (A500SE), 44RE, 46RE, 46RH (A518, ES), 47RE, 47RH, 48RE (A618, ES) 4 Speed RWD / 4x4	1973-06
771015	Solenoid	Toyota	A540E, A540H, A541E	1988-04
771016	Solenoid	Ford	AOD, AODE, 4R70W (AODE-W)	1992-94
771017	Solenoid	Ford	AOD, AODE, 4R70W (AODE-W)	1992-97
771019	Solenoid	Ford	AXOD, AXODE, AX4N, AX4S, AX4SH	1998-06
771021	Solenoid	GM	4L60, 4L60E, 4L65E, 4L70E (TH700-R4) 4 Speed RWD / 4x4, 4L80E, 4L85E 4 Speed RWD / 4x4	1991-06
771022	Solenoid	GM	4T60, 4T60E, 4T65E, (TH440-T4)	1991-06
771023	Solenoid	GM	4T60, 4T60E, 4T65E, (TH440-T4)	1991-06
771024	Solenoid	GM	4L80E, 4L85E 4 Speed RWD / 4x4	1991-06
771026	Solenoid	Ford	AXOD, AXODE, AX4N, AX4S, AX4SH	1991-06
771027	Solenoid	GM	4L30-E, 4L60, 4L60E, 4L65E, 4L70E (TH700-R4) 4 Speed RWD / 4x4, 4L80E, 4L85E 4 Speed RWD / 4x4	1991-01
771028	Solenoid	Ford	AXOD, AXODE, AX4N, AX4S, AX4SH	1997-06
771029	Solenoid	Ford	AXOD, AXODE, AX4N, AX4S, AX4SH	1991-06
771030	Solenoid	Ford	AOD, AODE, 4R70W (AODE-W)	1996-97

NUMERICAL LISTING

# NUMERICAL LISTING

Part	Category	Manufacturer	Transmission	Year
771031	Solenoid	GM	4L60, 4L60E, 4L65E, 4L70E (TH700-R4) 4 Speed RWD / 4x4	1996-06
771032	Solenoid	Ford	AXOD, AXODE, AX4N, AX4S, AX4SH	1986-91
771033	Solenoid	Mitsubishi, Hyundai, Chrysler	KM170, KM173, KM171, KM175, KM175-5 (K4A22-1, 2) KM176, KM176-5 (F4A21-2) KM177, KM177-8 (F4A23-2) 4 Speed	1983-99
771034	Solenoid	Mitsubishi, Hyundai, Chrysler	KM170, KM173, KM171, KM175, KM175-5 (K4A22-1, 2) KM176, KM176-5 (F4A21-2) KM177, KM177-8 (F4A23-2) 4 Speed	1983-93
771035	Solenoid	Mitsubishi, Hyundai, Chrysler	KM170, KM173, KM171, KM175, KM175-5 (K4A22-1, 2) KM176, KM176-5 (F4A21-2) KM177, KM177-8 (F4A23-2) 4 Speed	1993-99
771036	Solenoid	ZF	ZF3HP22, ZF4HP22/24	1984-02
771037	Solenoid	ZF	ZF3HP22, ZF4HP22/24	1984-02
771038	Solenoid Kit	GM	4L60, 4L60E, 4L65E, 4L70E (TH700-R4) 4 Speed RWD / 4x4	1993-95
771039	Solenoid Kit	GM	4L60, 4L60E, 4L65E, 4L70E (TH700-R4) 4 Speed RWD / 4x4	1996-01
771040	Solenoid	GM	4L80E, 4L85E 4 Speed RWD / 4x4	1991-06
771041	Solenoid	GM	4T60, 4T60E, 4T65E, (TH440-T4)	1991-06
771042	Solenoid	Ford	A4LD	1985-95
771047	Solenoid	ZF	ZF3HP22, ZF4HP22/24	1984-02
771048	Solenoid	Toyota	A240E, A240L, A241E, A241L, A241H, A243L, A244E, A245E, A245E, A246E	1985-02
771049	Solenoid	Toyota	A240E, A240L, A241E, A241L, A241H, A243L, A244E, A245E, A245E, A246E	1985-02
771050	Solenoid	Toyota	A340E, A340H, A340F, AW4, A341E, 30-40LE	1985-02
771051	Solenoid	Toyota	A540E, A540H, A541E	1988-04
771052	Solenoid	Ford	AOD, AODE, 4R70W (AODE-W)	1998-08
771053	Solenoid	Ford	AOD, AODE, 4R70W (AODE-W)	1998-08
771054	Solenoid	Ford	AXOD, AXODE, AX4N, AX4S, AX4SH	1997-06
771055	Solenoid	Ford	4EAT TYPE F (1 PAN)	1990-96
771057	Solenoid	Ford	4EAT TYPE F (1 PAN)	1990-06
771058	Solenoid	Ford	4EAT TYPE F (1 PAN)	1990-06
771059	Solenoid	GM	4L60, 4L60E, 4L65E, 4L70E (TH700-R4) 4 Speed RWD / 4x4	1996-06
771060	Solenoid	GM	4L60, 4L60E, 4L65E, 4L70E (TH700-R4) 4 Speed RWD / 4x4, 4T40E 4 Speed FWD, 4T60, 4T60E, 4T65E, (TH440-T4), 4T80-E	1992-06
771061	Solenoid	GM	4T60, 4T60E, 4T65E, (TH440-T4)	1998-06
771062	Solenoid	GM	4L80E, 4L85E 4 Speed RWD / 4x4	1991-06
771063	Solenoid	Chrysler	30RH (A904 Torque Flite 6), 30RH (Baby 904), 31RH (A998), 32RH (A999), 36RH (A727 Torque Flite 8), 37RH (A727HD), 40RH (A500), 42RH (A500), 42RE (A500SE), 44RE, 46RE, 46RH (A518, ES), 47RE, 47RH, 48RE (A618, ES) 4 Speed RWD / 4x4	1989-95
771064	Solenoid	Chrysler	30RH (A904 Torque Flite 6), 30RH (Baby 904), 31RH (A998), 32RH (A999), 36RH (A727 Torque Flite 8), 37RH (A727HD), 40RH (A500), 42RH (A500), 42RE (A500SE), 44RE, 46RE, 46RH (A518, ES), 47RE, 47RH, 48RE (A618, ES) 4 Speed RWD / 4x4	1996-06
771065	Solenoid	Chrysler	30RH (A904 Torque Flite 6), 30RH (Baby 904), 31RH (A998), 32RH (A999), 36RH (A727 Torque Flite 8), 37RH (A727HD), 40RH (A500), 42RH (A500), 42RE (A500SE), 44RE, 46RE, 46RH (A518, ES), 47RE, 47RH, 48RE (A618, ES) 4 Speed RWD / 4x4	1995-98
771066	Solenoid	Chrysler	30RH (A904 Torque Flite 6), 30RH (Baby 904), 31RH (A998), 32RH (A999), 36RH (A727 Torque Flite 8), 37RH (A727HD), 40RH (A500), 42RH (A500), 42RE (A500SE), 44RE, 46RE, 46RH (A518, ES), 47RE, 47RH, 48RE (A618, ES) 4 Speed RWD / 4x4	1989-93
771067	Solenoid	Nissan, Mazda	RE4R01A, RL4R01A, R4A-EL	1989-05
771068	Solenoid	Nissan, Isuzu	JR403E, RG4R01A, JATCO, RE4R03A	1990-98
771068	Solenoid	Nissan, Mazda	RE4R01A, RL4R01A, R4A-EL	1989-05

# NUMERICAL LISTING

Part	Category	Manufacturer	Transmission	Year
771069	Sensor	Ford	AOD, AODE, 4R70W (AODE-W)	1997-08
771071	Solenoid	Nissan	RL4F02A, RN4F02A, RE4F02A, RE4F02V	1989-93
771072	Solenoid	Nissan	RL4F02A, RN4F02A, RE4F02A, RE4F02V	1985-94
771073	Solenoid	Ford	4EAT TYPE G (2 PAN)	1997-02
771074	Solenoid	Ford	4EAT TYPE G (2 PAN)	1997-02
771075	Solenoid	Ford	4EAT TYPE G (2 PAN)	1997-02
771076	Solenoid	Ford	4EAT TYPE G (2 PAN)	1997-02
771077	Solenoid	Ford	4EAT TYPE G (2 PAN)	1997-02
771078	Solenoid	Ford	4EAT TYPE G (2 PAN)	1997-02
771079	Solenoid	Nissan	RE4F04A, 4F20E 4 Speed FWD	1992-06
771080	Solenoid	Nissan, Isuzu	JR403E, RG4R01A, JATCO	1990-92
771081	Solenoid	Nissan, Isuzu	JR403E, RG4R01A, JATCO	1993-98
771082	Sensor	Ford	CD4E	1998-06
771083	Sensor	Ford	CD4E	1995-06
771085	Sensor	Ford	AOD, AODE, 4R70W (AODE-W)	1992-97
771086	Sensor	Ford	AXOD, AXODE, AX4N, AX4S, AX4SH	1986-92
771087	Sensor	Ford	AXOD, AXODE, AX4N, AX4S, AX4SH	1993-06
771088	Sensor	GM	4L60, 4L60E, 4L65E, 4L70E (TH700-R4) 4 Speed RWD / 4x4	1983-95
771089	Sensor	GM	4L60, 4L60E, 4L65E, 4L70E (TH700-R4) 4 Speed RWD / 4x4	1996-06
771090	Sensor	GM	4L80E, 4L85E 4 Speed RWD / 4x4	1991-06
771091	Sensor	GM	4L80E, 4L85E 4 Speed RWD / 4x4	1991-06
771092	Sensor	GM	4L80E, 4L85E 4 Speed RWD / 4x4	1991-06
771093	Sensor	GM	4T80-E	1993-06
771094	Sensor	GM	4T80-E	1993-06
771095	Sensor	GM	4T80-E	1993-06
771096	Sensor	Chrysler	40TE (A604 Light), 41TE (A604), 41AE (A604 AWD), 42LE (A606)	1989-97
771097	Sensor	Chrysler	40TE (A604 Light), 41TE (A604), 41AE (A604 AWD), 42LE (A606)	1989-97
771098	Solenoid	Nissan, Ford, Chrysler, Mazda	L3N71B, L4N71B (JATCO RWD), N4AEL (JATCO RWD)	1971-97
772004	Connector	Ford	A4LD	1985-95
772005	Connector	Ford	A4LD	1988-95
772009	Switch	Ford	CD4E	1994-97
772010	Sensor	Ford	E4OD, 4R100	1989-05
772011	Switch	GM	4L60, 4L60E, 4L65E, 4L70E (TH700-R4) 4 Speed RWD / 4x4	1993-06
772012	Switch	GM	4T60, 4T60E, 4T65E, (TH440-T4)	1991-06
772013	Switch	GM	4T40E 4 Speed FWD	1995-02
772014	Switch	GM	4L80E, 4L85E 4 Speed RWD / 4x4	1991-06
772017	Switch	Chrysler	40TE (A604 Light), 41TE (A604), 41AE (A604 AWD)	1988-89
772018	Switch	Chrysler	40TE (A604 Light), 41TE (A604), 41AE (A604 AWD)	1990-95
772019	Switch	Chrysler	40TE (A604 Light), 41TE (A604), 41AE (A604 AWD)	1996-98
772020	Switch	Chrysler	40TE (A604 Light), 41TE (A604), 41AE (A604 AWD)	1998-06
772021	Switch	Chrysler	42LE (A606)	1993-97
772022	Switch	Chrysler	42LE (A606)	1998-04
772023	Switch	Chrysler	40TE (A604 Light), 41TE (A604), 41AE (A604 AWD)	1990-95
772024	Wiring Harness	GM	4L60, 4L60E, 4L65E, 4L70E (TH700-R4) 4 Speed RWD / 4x4	1982-06
772025	Wiring Harness	GM	4L60, 4L60E, 4L65E, 4L70E (TH700-R4) 4 Speed RWD / 4x4	1982-06
772026	Wiring Harness	GM	4L60, 4L60E, 4L65E, 4L70E (TH700-R4) 4 Speed RWD / 4x4	1982-06
772027	Wiring Harness	GM	4L60, 4L60E, 4L65E, 4L70E (TH700-R4) 4 Speed RWD / 4x4	1982-06
772028	Wiring Harness	GM	4L60, 4L60E, 4L65E, 4L70E (TH700-R4) 4 Speed RWD / 4x4	1982-06
772029	Wiring Harness	GM	4L60, 4L60E, 4L65E, 4L70E (TH700-R4) 4 Speed RWD / 4x4	1982-06

# NUMERICAL LISTING

Part	Category	Manufacturer	Transmission	Year
772030	Wiring Harness	GM	4L60, 4L60E, 4L65E, 4L70E (TH700-R4) 4 Speed RWD / 4x4	1982-06
772031	Wiring Harness	GM	4L60, 4L60E, 4L65E, 4L70E (TH700-R4) 4 Speed RWD / 4x4	1992-06
772032	Wiring Harness	GM	4L60, 4L60E, 4L65E, 4L70E (TH700-R4) 4 Speed RWD / 4x4	1993-06
772033	Wiring Harness	GM	4T60, 4T60E, 4T65E, (TH440-T4)	1994-06
772034	Wiring Harness	GM	4T60, 4T60E, 4T65E, (TH440-T4)	1991-93
772035	Wiring Harness	GM	4T60, 4T60E, 4T65E, (TH440-T4)	1991-93
772036	Wiring Harness	GM	4T60, 4T60E, 4T65E, (TH440-T4)	1994-06
772037	Wiring Harness	GM	4L80E, 4L85E 4 Speed RWD / 4x4	1991-06
772038	Wiring Harness	GM	4L80E, 4L85E 4 Speed RWD / 4x4	1991-06
772039	Wiring Harness	GM	4L80E, 4L85E 4 Speed RWD / 4x4	1991-06
772040	Wiring Harness	GM	3T40 (TH125/TH125C)	1982-95
772041	Module	Ford	E4OD, 4R100	1989-92
772042	Module	Ford	E4OD, 4R100	1989-92
772044	Solenoid	Ford	CD4E	1994-98
772045	Solenoid	Ford	E4OD, 4R100	1989-95
772046	Solenoid	Ford	E4OD, 4R100	1996-05
772048	Solenoid	Chrysler	42LE (A606)	1993-04
772050	Solenoid	Mitsubishi, Hyundai, Chrysler	KM170, KM173, KM171, KM175, KM175-5 (K4A22-1, 2) KM176, KM176-5 (F4A21-2) KM177, KM177-8 (F4A23-2) 4 Speed	1983-93
772051	Solenoid	Mitsubishi, Hyundai, Chrysler	KM170, KM173, KM171, KM175, KM175-5 (K4A22-1, 2) KM176, KM176-5 (F4A21-2) KM177, KM177-8 (F4A23-2) 4 Speed	1993-99
772055	Solenoid	Chrysler	40TE (A604 Light), 41TE (A604), 41AE (A604 AWD)	1989-06