



**Index**  
**Domestic and Import Cars and Trucks**

	Page		Page
<b>Acura</b> .....	<b>7</b>	<b>BMW (Cont)</b> .....	
CSX .....	7	M240i .....	145
ILX .....	8	M550i .....	146
NSX .....	9	M760i .....	146
RL .....	10	Z4 .....	146
RLX .....	11	<b>Buick</b> .....	<b>149</b>
TL .....	12	Allure .....	149
TLX .....	15	Cascade .....	153
TSX .....	16	LaCrosse .....	153
ZDX .....	19	Lucerne .....	159
<b>Audi</b> .....	<b>21</b>	Regal .....	161
A3 .....	21	Verano .....	165
A4 .....	24	<b>Cadillac</b> .....	<b>166</b>
A5 .....	28	ATS .....	166
A6 .....	31	ATS-V .....	167
A7 .....	35	CT6 .....	167
A8 .....	36	CTS .....	167
Allroad .....	40	CTS Sport Wagon .....	171
R8 .....	42	CTS-V .....	174
RS4 .....	42	DTS .....	177
RS5 .....	43	DTS-L .....	178
RS7 .....	45	ELR .....	180
S3 .....	46	STS .....	181
S4 .....	47	STS-V .....	183
S5 .....	50	XLR .....	184
S6 .....	53	XLR-V .....	185
S7 .....	56	XTS .....	186
S8 .....	57	<b>Chevrolet</b> .....	<b>188</b>
TT .....	60	Aveo .....	188
TT RS .....	61	Aveo 5 .....	190
TTS .....	63	Bolt EV .....	191
<b>Avanti</b> .....	<b>65</b>	Camaro .....	192
Avanti .....	65	Caprice .....	194
<b>BMW</b> .....	<b>65</b>	Cobalt .....	196
1 Series .....	65	Corvette .....	198
228i .....	69	Cruze .....	199
230i .....	70	Cruze Limited .....	201
320 Series .....	71	Impala .....	202
323 Series .....	73	Impala Limited .....	206
325 Series .....	75	Malibu .....	208
328 Series .....	76	Malibu Classic .....	212
330 Series .....	83	Malibu Limited .....	214
335 Series .....	85	Monte Carlo .....	215
340i .....	93	Optra .....	218
428i .....	94	Optra 5 .....	219
430i .....	95	Sonic .....	220
435i .....	97	Spark .....	221
440i .....	98	SS .....	223
525 Series .....	99	Voit .....	224
528 Series .....	102	<b>Chrysler</b> .....	<b>225</b>
530 Series .....	105	200 .....	225
535 Series .....	109	300 Series .....	227
540 Series .....	115	Crossfire .....	235
550 Series .....	115	PT Cruiser .....	235
640i .....	118	Sebring .....	237
650 Series .....	119	<b>Dodge</b> .....	<b>239</b>
740 Series .....	121	Avenger .....	239
750 Series .....	124	Caliber .....	242
760 Series .....	128	Challenger .....	244
ActiveHybrid 3 .....	130	Charger .....	248
ActiveHybrid 5 .....	131	Dart .....	253
ActiveHybrid 7 .....	132	Magnum .....	254
ActiveHybrid 7L .....	133	Viper .....	257
Alpina B6 .....	134	<b>Fiat</b> .....	<b>257</b>
Alpina B7 .....	135	500 .....	257
Alpina B7L .....	137	500C .....	258
i3 .....	138	500e .....	259
i8 .....	139	500L .....	260
M2 .....	139	<b>Ford</b> .....	<b>261</b>
M3 .....	139	C-Max .....	261
M4 .....	140	Crown Victoria .....	263
M5 .....	141	Fiesta .....	265
M6 .....	142	Five Hundred .....	266
M235i .....	144		

# Index

## Domestic and Import Cars and Trucks

	Page		Page
<b>Ford (Cont)</b>		<b>Lexus (Cont)</b>	
Focus	267	LS Series	389
Fusion	271	RC200t	392
Grand Marquis	275	RC300	392
Interceptor Sedan	277	RC350	393
Mustang	278	RC-F	394
Taurus	281	SC Series	394
<b>Genesis</b>	<b>285</b>	<b>Lincoln</b>	<b>395</b>
G80	285	Continental Series	395
G90	285	MKS	396
<b>Honda</b>	<b>286</b>	MKZ	397
Accord	286	Town Car	400
Accord Crosstour	290	<b>Mazda</b>	<b>402</b>
Civic	292	Mazda Speed 3	402
Crosstour	295	Mazda Speed 6	403
CR-Z	297	Mazda2	405
Fit	298	Mazda3	406
Insight	300	Mazda3 Sport	409
S2000	301	Mazda6	411
<b>Hyundai</b>	<b>303</b>	MX-5	415
Accent	303	RX-8	417
Azera	305	<b>Mercedes Benz</b>	<b>418</b>
Elantra	308	AMG GT	418
Equus	311	B F-Cell	418
Genesis	313	B200	419
Ioniq	317	B250	419
Sonata	317	B250 4Matic	420
Tiburon	322	B-Electric Drive	420
Veloster	323	C Series	421
<b>Infiniti</b>	<b>325</b>	CL Class	434
G25	325	CLA Class	437
G35	327	CLK Class	439
G37	331	CLS Class	442
M35	333	E Series	447
M35h	335	Maybach S600	465
M37	335	S Series	465
M45	336	SL Class	472
M56	337	SLC43 AMG	476
Q40	338	SLC300	476
Q45	340	SLK Class	477
Q50	341	SLS AMG	481
Q60	342	<b>Mercury</b>	<b>482</b>
Q70	343	Grand Marquis	482
<b>Jaguar</b>	<b>344</b>	Milan	484
F-Type	344	Montego	486
S-Type	345	Sable	488
XF	345	<b>Mini</b>	<b>489</b>
XFR-S	346	Cooper	489
XJ	346	Cooper Clubman	492
XJ Sport and Super	347	Cooper Countryman	493
XJ Vanden Plas	347	Cooper S	494
XJ8	348	John Cooper Works	497
XJR	348	Paceman	498
XK	349	<b>Mitsubishi</b>	<b>500</b>
XKR	349	Eclipse	500
X-Type	350	Galant	501
<b>Kia</b>	<b>351</b>	i-MiEV	502
Amanti	351	Lancer	503
Cadenza	352	Mirage	509
Forte	353	Mirage G4	509
Forte Koup	355	<b>Nissan</b>	<b>509</b>
K900	356	350Z	509
Magentis	357	370Z	511
Niro	359	Altima	513
Optima	359	Cube	516
Rio	363	GT-R	517
Rio 5	365	Juke	518
Soul	367	LEAF	520
Spectra	368	Maxima	521
Spectra 5	369	Micra	523
<b>Lexus</b>	<b>371</b>	Sentra	523
CT 200h	371	Versa	525
ES Series	372	Versa Note	527
GS Series	375	<b>Pontiac</b>	<b>528</b>
HS250h	381	G3	528
IS Series	382	G3 Wave	530
LC500	389	G5	532
LC500h	389	G6	534

# Index Domestic and Import Cars and Trucks

	Page		Page
<b>Pontiac (Cont)</b>		<b>Volkswagen (Cont)</b>	
G8	536	GLI	620
Grand Prix	537	Golf	622
Solstice	540	GTI	626
Vibe	542	Jetta A4	629
Wave	544	Jetta A5	631
Wave 5	545	Jetta A6	633
<b>Porsche</b>	<b>546</b>	Passat	635
718 Boxster	546	Passat CC	638
718 Cayman	547	R32	640
911 Series	547	Rabbit	641
918 Spyder	549	<b>Volvo</b>	<b>643</b>
Boxster	549	C Series	643
Cayman	549	S Series	645
Panamera	550	V Series	651
<b>Rolls-Royce</b>	<b>550</b>	<b>Acura Truck</b>	<b>657</b>
Dawn	550	MDX	657
Ghost	551	RDX	659
Ghost II	552	<b>Audi Truck</b>	<b>661</b>
Phantom II	552	Q3	661
Wraith	553	Q5	663
<b>Saab</b>	<b>553</b>	Q7	665
9-3	553	SQ5	666
9-3x	554	<b>Blue Bird</b>	<b>668</b>
9-5	555	450 LXi	668
<b>Saturn</b>	<b>556</b>	All American	668
Astra	556	Express 4000	668
Aura	557	Express 4500	669
Ion	559	TC2200	669
SKY	561	Ultra LF	669
<b>Scion</b>	<b>562</b>	Vision	670
FR-S	562	Wanderlodge	670
iA	563	Xcel-102	670
iM	563	<b>BMW Truck</b>	<b>670</b>
iQ	564	X1	670
iQ EV	564	X3	672
tC	565	X4	673
xB	567	X5	674
xD	568	X6	675
<b>Smart</b>	<b>569</b>	<b>Buick Truck</b>	<b>677</b>
Fortwo	569	Enclave	677
<b>SRT</b>	<b>570</b>	Encore	678
Viper	570	Envision	679
<b>Subaru</b>	<b>570</b>	Rainier	680
BRZ	570	Rendezvous	682
Crosstrek	571	Terraza	684
Impreza	573	<b>Cadillac Truck</b>	<b>686</b>
Legacy	579	Escalade	686
Outback	581	Escalade ESV	688
WRX	583	Escalade EXT	691
XV Crosstrek	586	SRX	693
<b>Suzuki</b>	<b>587</b>	XT5	696
Aerio	587	<b>Chevrolet Truck</b>	<b>696</b>
Forenza	588	10 Series - 1/2 Ton	696
Kizashi	589	20 Series - 3/4 Ton	708
Reno	590	30 Series - 1 Ton	716
Swift+	591	40, 400, 4000 Series	723
SX4	592	50, 500, 5000 Series	725
<b>Toyota</b>	<b>592</b>	60, 600, 6000 Series	725
86	592	70, 700, 7000 Series	726
Avalon	593	80, 800, 8000 Series	726
Camry	596	Avalanche	726
Corolla	598	Captiva Sport	729
Corolla iM	600	City Express	730
Matrix	601	Colorado	731
Mirai	603	Equinox	733
Prius	604	HHR	736
Prius C	606	HHR Panel	738
Prius V	607	Orlando	740
Prius Prime	608	Tahoe	741
Solara	609	Trail Blazer	744
Yaris	610	Traverse	746
<b>Volkswagen</b>	<b>612</b>	Trax	748
Beetle	612	Uplander	749
CC	615	<b>Chrysler Truck</b>	<b>751</b>
e-Golf	617	Aspen	751
Eos	617	Pacifica	752



# Index Domestic and Import Cars and Trucks

	Page		Page
<b>Chrysler Truck (Cont)</b>		<b>Freightliner (Cont)</b>	
Town & Country	754	Classic	880
<b>Collins Bus Corporation</b>	<b>757</b>	M2-106	881
CGX5	757	Sprinter	881
CGX5WR	758	<b>General Motors Truck</b>	<b>883</b>
CGX6	759	15 Series - 1/2 Ton	883
CGX6WR	761	25 Series - 3/4 Ton	892
CHX4	762	35 Series - 1 Ton	898
CLX 422	763	40, 400, 4000 Series	904
CLX4	764	50, 500, 5000 Series	906
CLX5	765	60, 600, 6000 Series	906
CSX4	766	70, 700, 7000 Series	907
CSX5	767	80, 800, 8000 Series	907
CSX58	768	Acadia	907
CSX5WR	769	Acadia Limited	909
FGX5WR	770	Canyon	911
FGX6	770	Envoy	913
FGX6WR	771	Terrain	915
FHX4	771	Yukon	917
FLX4	772	<b>Hino</b>	<b>924</b>
FLX422	772	145	924
FSX4	773	165	924
FSX58	773	185	925
MFSAB	774	238	925
Nexus Hybrid	775	258LP	925
<b>Corbeil Bus</b>	<b>775</b>	268	925
CGX5	775	268A	925
CGX5WR	777	338	925
CGX6	778	<b>Honda Truck</b>	<b>926</b>
CGX6WR	779	CR-V	926
CHX4	780	Element	928
CLX 422	781	HR-V	930
CSX4	782	Odyssey	931
CSX5	783	Pilot	933
CSX58	784	Ridgeline	937
CSX5WR	785	<b>Hummer</b>	<b>939</b>
FGX5WR	786	H2	939
FGX6	786	H3	941
FGX6WR	787	H3T	942
FHX4	787	<b>Hyundai Truck</b>	<b>944</b>
FLX422	788	Entourage	944
FSX4	788	Santa Fe	945
FSX58	789	Santa Fe Sport	948
Nexus Hybrid	789	Santa Fe XL	949
<b>Dodge Truck</b>	<b>790</b>	Tucson	950
100, 150 Series - 1/2 Ton	790	Veracruz	951
200, 250 Series - 3/4 Ton	795	<b>Infiniti Truck</b>	<b>952</b>
300, 350 Series - 1 Ton	800	EX35	952
400, 450 Series	806	EX37	953
500, 600 Series	808	FX35	954
Caravan	809	FX37	956
Dakota	811	FX45	957
Durango	813	FX50	959
Grand Caravan	816	JX35	960
Journey	820	QX50	960
Nitro	822	QX56	961
<b>Fiat Truck</b>	<b>824</b>	QX60	963
500X	824	QX70	963
<b>Ford Truck</b>	<b>824</b>	QX80	964
100, 150 Series - 1/2 Ton	824	<b>Isuzu Truck</b>	<b>965</b>
200, 250 Series - 3/4 Ton	832	Ascender	965
300, 350 Series - 1 Ton	839	FTR	966
450, 500, 550 Series	848	FVR	966
600, 6000 Series	854	HTR	967
700, 7000 Series	854	HVR	967
Ecosport	854	I-290	968
Edge	854	I-370	969
Escape	857	NPR	970
Expedition, Expedition EL, Expedition MAX	861	NQR	971
Explorer, Explorer Sport, Explorer Sport Trac	866	NRR	971
Flex	870	Reach	971
Freestar	872	<b>Jeep</b>	<b>971</b>
Freestyle	873	Cherokee	971
Interceptor SUV	874	Commander	972
LCF	875	Compass	974
Ranger	876	Grand Cherokee	976
Taurus X	878	Liberty	979
Transit Connect	879	Patriot	982
<b>Freightliner</b>	<b>880</b>		

# Index Domestic and Import Cars and Trucks

	Page		Page
<b>Jeep (Cont)</b>		<b>Mid Bus (Cont)</b>	
Renegade	984	FSX58	1085
Wrangler	984	MFSAB	1086
Wrangler JK	986	Nexus Hybrid	1087
<b>Kia Truck</b>	<b>988</b>	<b>Mitsubishi Truck</b>	<b>1087</b>
Borrego	988	Eclipse Cross	1087
Rondo	990	Endeavor	1087
Sedona	992	Outlander	1089
Sorento	994	Outlander Sport	1091
Sportage	998	Raider	1092
<b>Land Rover</b>	<b>1000</b>	RVR	1094
Discovery	1000	<b>Navistar/International</b>	<b>1095</b>
Discovery Sport	1001	160, 1600 Series	1095
LR2	1001	400, 4000 Series	1096
LR3	1001	<b>Nissan Truck</b>	<b>1098</b>
LR4	1002	Armada	1098
Range Rover	1003	Frontier	1100
Range Rover Evoque	1003	Kicks	1101
Range Rover Sport	1004	Murano	1101
<b>Lexus Truck</b>	<b>1005</b>	NV200	1104
GX Series	1005	NV1500	1105
LX Series	1009	NV2500	1105
NX200t	1011	NV3500	1106
NX300	1012	Pathfinder	1106
NX300h	1014	Qashqai	1108
RX Series	1015	Quest	1108
<b>Lincoln Truck</b>	<b>1021</b>	Rogue	1110
Mark LT	1021	Rogue Select	1112
MKC	1022	Rogue Sport	1113
MKT	1023	Titan	1114
MKX	1024	Titan XD	1116
Navigator	1026	Xterra	1116
<b>Mazda Truck</b>	<b>1029</b>	X-Trail	1117
B2300	1029	<b>Peterbilt</b>	<b>1118</b>
B3000	1030	330	1118
B4000	1032	<b>Pontiac Truck</b>	<b>1118</b>
CX 3	1033	Montana SV6	1118
CX 5	1033	Torrent	1120
CX 7	1034	<b>Porsche Truck</b>	<b>1122</b>
CX 9	1036	Cayenne	1122
Mazda5	1037	Macan	1123
Tribute	1040	<b>Ram Truck</b>	<b>1124</b>
<b>Mercedes Benz Truck</b>	<b>1041</b>	1500	1124
G Series	1041	1500 Classic	1128
GL Series	1042	2500	1129
GLA45 AMG 4MATIC	1045	3500	1134
GLA250	1046	4500	1139
GLA250 4MATIC	1046	5500	1140
GLC43 AMG 4Matic	1046	C/V Tradesman	1141
GLC300	1046	Dakota	1142
GLC300 4MATIC	1047	ProMaster 1500	1144
GLC450 AMG Sport	1047	ProMaster 2500	1144
GLE Class	1047	ProMaster 3500	1144
GLK Series	1051	Promaster City	1144
GLS Class	1054	<b>Saab Truck</b>	<b>1144</b>
ML Series	1056	9-4X	1144
R Series	1062	9-7x	1145
Sprinter 2500	1065	<b>Saturn Truck</b>	<b>1147</b>
Sprinter 3500	1067	Outlook	1147
<b>Mercury Truck</b>	<b>1068</b>	Relay	1148
Mariner	1068	VUE	1150
Monterey	1071	<b>Sterling Truck</b>	<b>1153</b>
Mountaineer	1072	Bullet	1153
<b>Mid Bus</b>	<b>1074</b>	<b>Subaru Truck</b>	<b>1154</b>
CGX5	1074	Ascent	1154
CGX5WR	1075	B9 Tribeca	1154
CGX6	1076	Forester	1155
CGX6WR	1077	Tribeca	1159
CHX4	1078	<b>Suzuki Truck</b>	<b>1160</b>
CSX4	1079	Equator	1160
CSX5	1080	Grand Vitara	1161
CSX5WR	1081	XL-7	1161
CSX58	1082	<b>Thomas Built Buses</b>	<b>1162</b>
FGX5WR	1083	Saf-T-Liner C2	1162
FGX6	1083	Saf-T-Liner EF	1162
FGX6WR	1084	Saf-T-Liner HDX	1163
FHX4	1084		
FSX4	1085		

## Index Domestic and Import Cars and Trucks

	Page		Page
<b>Thomas Built Buses (Cont)</b>		<b>Toyota Truck (Cont)</b>	
Saf-T-Liner MVP EF .....	1163	Venza .....	1187
<b>Toyota Truck</b> .....	<b>1163</b>	<b>Volkswagen Truck</b> .....	<b>1189</b>
4 Runner .....	1163	Routan .....	1189
C-HR .....	1166	Tiguan .....	1190
FJ Cruiser .....	1167	Touareg .....	1192
Highlander .....	1168	Touareg 2 .....	1194
Land Cruiser .....	1172	<b>Volvo Truck</b> .....	<b>1195</b>
Rav 4 .....	1173	XC Series .....	1195
Rav 4 - EV .....	1176	<b>Workhorse</b> .....	<b>1200</b>
Sequoia .....	1177	R26 UFO .....	1200
Sienna .....	1180	W Series .....	1200
Tacoma .....	1182		
Tundra .....	1186		

**FRONT SUSPENSION**

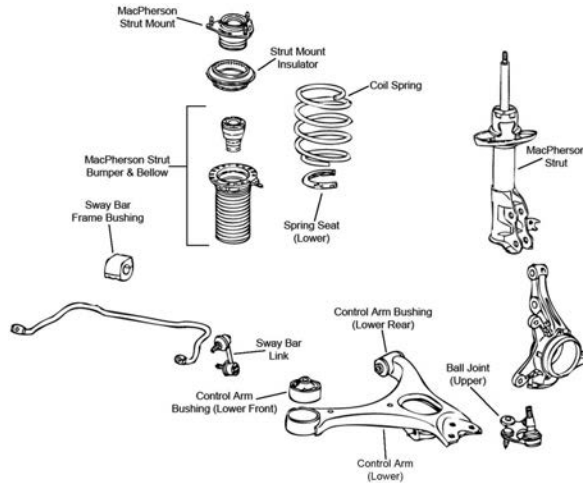

F345

Year	Model/Application	Part	P/C Qty	Figure
<b>Ball Joint</b>				
2011-2007	(Powdered Metal Gusher Brg. For Better Lubrication) (Powdered Metal Gusher Brg. For Better Lubrication)	Left Lower Right Lower	K500070 ‡ K500069 ‡	1 1 F345 F345
<b>Control Arm Bushing</b>				
2011-2007		Lower Rear Lower Front	K201661 K201186	2 2 F345 F345
<b>Control Arm with Ball Joint</b>				
2011-2007	(R-Series) (Contains Bushings, Greaseable Socket Reduces Corrosion/Wear) (R-Series)	Left Lower Right Lower Right Lower	RK620382 CK620383 ‡ RK620383	1 1 1 F345 F345 F345
<b>Strut Bumper Bellows</b>				
2011-2007	(Replacement Type, Contains Bumper)		K90460	2 F345
<b>Strut Mount</b>				
2011-2007	(Contains Bearing, Superior Rubber To Steel Bonding For Durability)		K160222 ‡	2 F345
<b>Strut Spring Seat</b>				
2011-2007	(Contains Bellows)	Upper	K160373	2 F345
<b>Sway Bar Link</b>				
2011-2007	(Powdered Metal Gusher Brg. For Better Lubrication) (Powdered Metal Gusher Brg. For Better Lubrication)	Left Right	K80769 ‡ K80768 ‡	1 1 F345 F345

**REAR SUSPENSION**

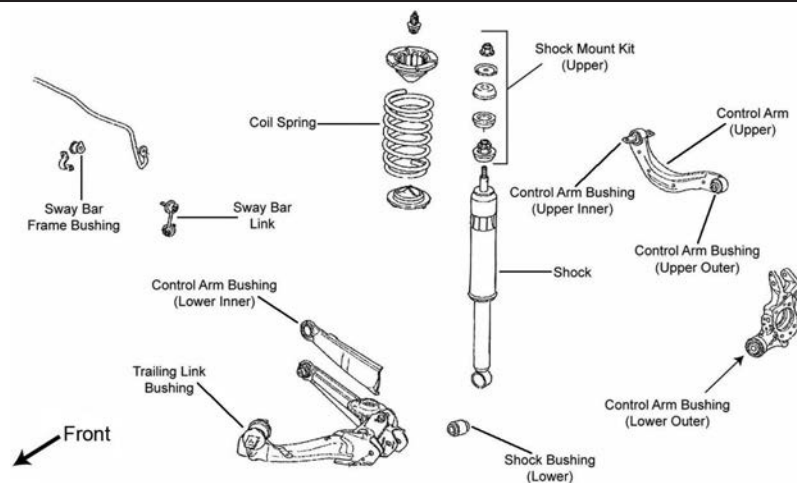

R027

Year	Model/Application	Part	P/C Qty	Figure
<b>Control Arm</b>				
2011-2007	Plus Or Minus 3 Degrees Camber	Upper	RK100391	2 R027

## ACURA-CSX (Cont.)

REAR SUSPENSION (Cont.)				
Year	Model/Application	Part	P/C Qty	Figure
<b>Strut Bushing</b>				
2011-2007		Lower	<b>K90650</b>	2 R027
<b>Sway Bar Bushing</b>				
2010-2007	Type S, (Reduces Noise)	To Frame	<b>K200734 ‡</b>	1 R027
<b>Sway Bar Link</b>				
2011-2007	(Link With 2 Studs, Powdered Metal Gusher Brg. For Better Lubrication)	Left	<b>K750125 ‡</b>	1 R027
	(Link With 2 Studs, Powdered Metal Gusher Brg. For Better Lubrication)	Right	<b>K750126 ‡</b>	1 R027
<b>Wheel Hub &amp; Bearing Assembly</b>				
2011-2007			<b>512256</b>	2

## ACURA-ILX

FRONT SUSPENSION				
F474				
Year	Model/Application	Part	P/C Qty	Figure
<b>Ball Joint</b>				
2015-2013	(Greaseable Socket Reduces Corrosion/Wear)	Lower	<b>K500234 ‡</b>	2 F474
<b>Control Arm</b>				
2015-2013	1497cc(1.5L), (R-Series)	Left Lower	<b>RK642520</b>	1 F474
	1497cc(1.5L), (R-Series)	Right Lower	<b>RK642514</b>	1 F474
	1997cc(2.0L), (R-Series)	Left Lower	<b>RK642520</b>	1 F474
	1997cc(2.0L), (R-Series)	Right Lower	<b>RK642514</b>	1 F474
	2354cc(2.4L), (R-Series)	Left Lower	<b>RK642521</b>	1 F474
	2354cc(2.4L), (R-Series)	Right Lower	<b>RK642515</b>	1 F474
<b>Control Arm Bushing</b>				
2018-2016		Lower Front	<b>K201649</b>	2 F474
<b>Strut Bumper Bellows</b>				
2017-2013	(Replacement Type, Contains Bumper)		<b>K90460</b>	2 F474
<b>Strut Mount</b>				
2017-2013	(Contains Bearing)		<b>K160423</b>	2 F474
<b>Sway Bar Link</b>				
2018-2013	(Improves Upon OE Design)	Left	<b>K750605 ‡</b>	1 F474
	(Improves Upon OE Design)	Right	<b>K750604 ‡</b>	1 F474

## STEERING

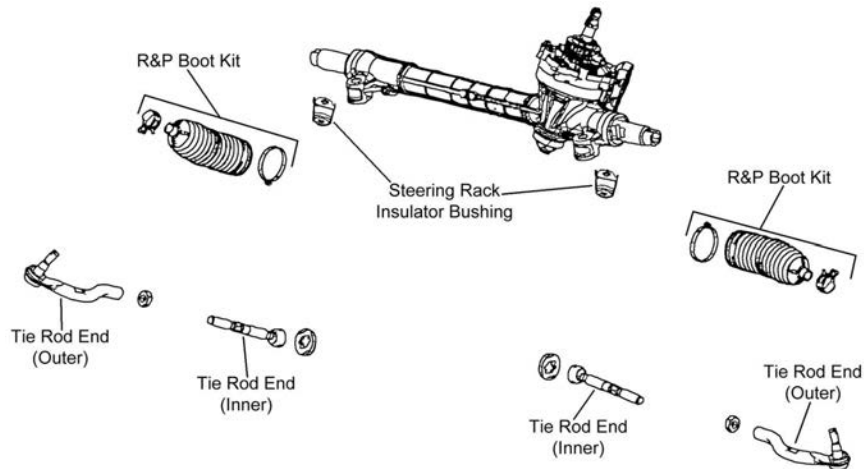

S341

Year	Model/Application	Part	P/C Qty	Figure
<b>Tie Rod End</b>				
2019	(Design Allows Ease Of Installation) (Design Allows Ease Of Installation) (Design Allows Ease Of Installation)	Left Outer Right Outer Inner	ES800912 ‡ ES800913 ‡ EV800906 ‡	1 1 2
2018-2013	(Design Allows Ease Of Installation) (Design Allows Ease Of Installation) (Design Allows Ease Of Installation)	Left Outer Right Outer Inner	ES800912 ‡ ES800913 ‡ EV800906 ‡	1 1 2

## REAR SUSPENSION

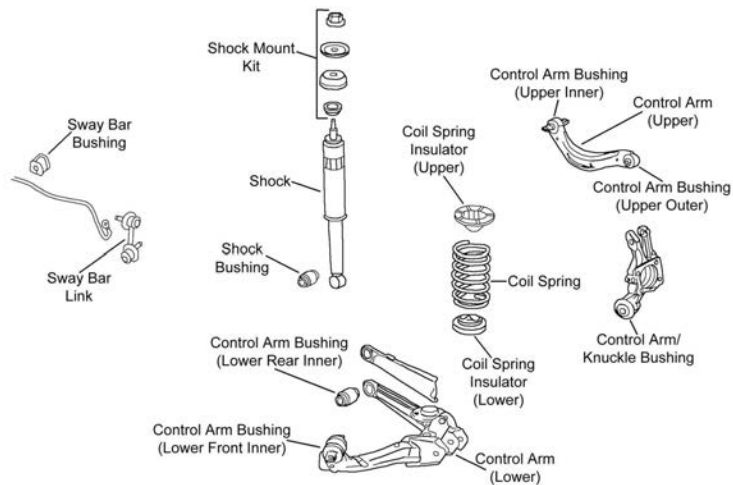

R142

Year	Model/Application	Part	P/C Qty	Figure
<b>Control Arm</b>				
2018-2013	Plus Or Minus 3 Degrees Camber	Upper	RK100391	2
<b>Sway Bar Link</b>				
2018-2013	(Powdered Metal Gusher Brg. For Better Lubrication) (Powdered Metal Gusher Brg. For Better Lubrication)	Left Right	K750125 ‡ K750126 ‡	1 1
<b>Wheel Hub &amp; Bearing Assembly</b>				
2018-2016			512503	2
2015-2013			512469	2

## NSX-ACURA

## FRONT SUSPENSION

Year	Model/Application	Part	P/C Qty	Figure
<b>Sway Bar Link</b>				
2018-2017		Left Right	K750869 ‡ K750868 ‡	1 1

# ACURA-NSX (Cont.)

## REAR SUSPENSION

Year	Model/Application	Part	P/C Qty	Figure
<b>Sway Bar Link</b>				
2018-2017	(Powdered Metal Gusher Brg. For Better Lubrication)	Left	K750152 ‡	1
	(Powdered Metal Gusher Brg. For Better Lubrication)	Right	K750153 ‡	1

# ACURA-RL

## FRONT SUSPENSION

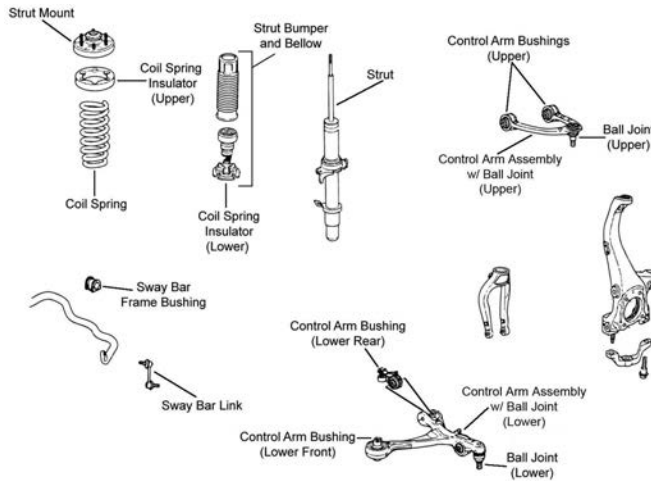

F372

Year	Model/Application	Part	P/C Qty	Figure	
<b>Control Arm with Ball Joint</b>					
2012-2005	(R-Series)	Left Upper	RK622220	1	F372
	(R-Series)	Right Upper	RK622221	1	F372
<b>Strut Bumper Bellows</b>					
2012-2007	(Contains Bumper)		K90467	2	F372
<b>Strut Mount</b>					
2012-2005	(Bearing Not Included, Contains Spring Seat)		K160221 ‡	2	F372
<b>Strut Spring Seat</b>					
2012-2005	(Insulator Only, Reduces Noise)	Upper	K160260 ‡	2	F372
	(Insulator Only, Reduces Noise)	Lower	K160140 ‡	2	F372
<b>Sway Bar Bushing</b>					
2012-2009		To Frame	K201590	1	F372
2008-2005		To Frame	K90556	1	F372
<b>Sway Bar Link</b>					
2012-2005	(Full Ball Stud Provides 360 Degrees Of Smooth Rotation)		K750271 ‡	2	F372
<b>Wheel Hub &amp; Bearing Assembly</b>					
2012-2005			513252	2	

## STEERING

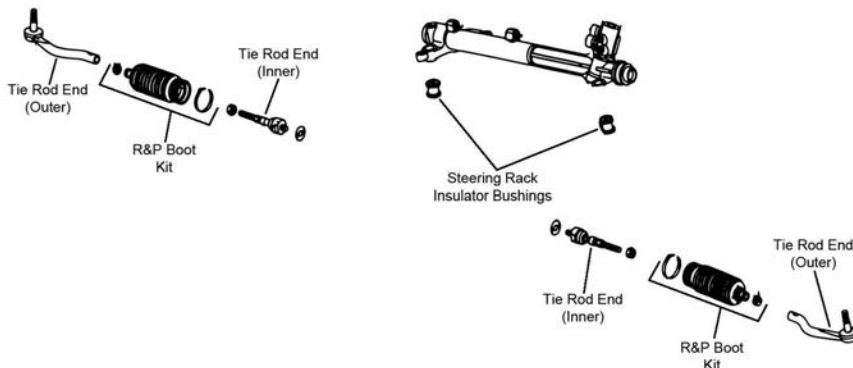

S135

STEERING (Cont.)					
Year	Model/Application	Part	P/C Qty	Figure	
<b>Rack &amp; Pinion Boot Kit</b>					
2012-2011		K150288	2	S135	
<b>Tie Rod End</b>					
2012-2005	(Greaseable Socket Reduces Corrosion/Wear) (Greaseable Socket Reduces Corrosion/Wear) (Full Ball Stud Provides 360 Degrees Of Smooth Rotation)	Left Outer Right Outer Inner	ES800869 ‡ ES800868 ‡ EV80208 ‡	1 1 2	S135 S135 S135
REAR SUSPENSION					
<p>R059</p>					
Year	Model/Application	Part	P/C Qty	Figure	
<b>Control Arm</b>					
2012-2005	(R-Series) (R-Series)	Left Front Lower Right Front Lower	RK642540 RK642536	1 1	R059 R059
<b>Strut Bumper Bellows</b>					
2012-2006	(Contains Bumper)		K90467	2	R059
<b>Strut Mount</b>					
2012-2005	(Bearing Not Included, Design Allows Ease Of Installation)		K160220 ‡	2	R059
<b>Sway Bar Bushing</b>					
2008-2005	(Reduces Noise)	To Frame	K200737 ‡	1	R059
<b>Sway Bar Link</b>					
2012-2005	(Full Ball Stud Provides 360 Degrees Of Smooth Rotation) (Full Ball Stud Provides 360 Degrees Of Smooth Rotation)	Left Right	K750244 ‡ K750245 ‡	1 1	R059 R059
<b>Wheel Hub &amp; Bearing Assembly</b>					
2012-2005			512321	2	

STEERING					
Year	Model/Application	Part	P/C Qty	Figure	
<b>Tie Rod End</b>					
2019-2014		Left Outer Right Outer Inner	ES801337 ‡ ES801336 ‡ EV801254 ‡	1 1 2	
REAR SUSPENSION					
Year	Model/Application	Part	P/C Qty	Figure	
<b>Sway Bar Link</b>					
2019-2014	Front Wheel Drive Front Wheel Drive	Left Right	K750869 ‡ K750868 ‡	1 1	
<b>Wheel Hub &amp; Bearing Assembly</b>					
2019-2016	All Wheel Drive		512526	2	
2019-2014	Front Wheel Drive		512538	2	
2014	All Wheel Drive		512526	2	



# ACURA-TL

## FRONT SUSPENSION

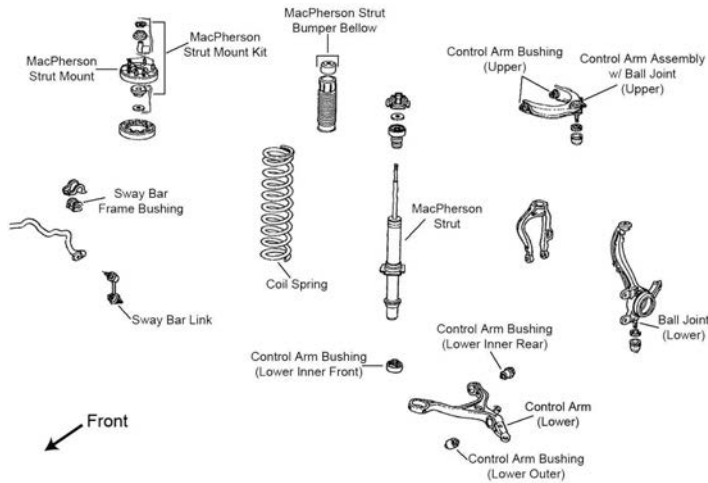

F200

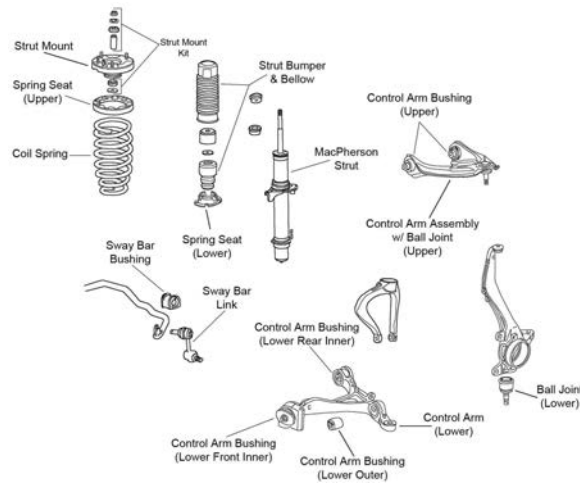

F427

Year	Model/Application	Part	P/C Qty	Figure	
<b>Ball Joint</b>					
2014-2009	(Non-Adjustable, Powdered Metal Gusher Brg. For Better Lubrication) (Design Allows Ease Of Installation) +/- 1 Degree Camber/Caster, (Adjustable, Greaseable Socket Reduces Corrosion/Wear)	Upper	K500128 ‡	2	F427
		Lower	K500288 ‡	2	F427
		Upper	K90492 ‡	2	F427
2008-2007	(Non-Adjustable, Powdered Metal Gusher Brg. For Better Lubrication) (Design Allows Ease Of Installation) +/- 1 Degree Camber/Caster, (Adjustable, Greaseable Socket Reduces Corrosion/Wear) Minus 1-1/2 To Plus 1-1/2 Degree Camber. (Adjustable)	Upper	K500128 ‡	2	F200
		Lower	K500117 ‡	2	F200
		Upper	K90492 ‡	2	F200
		Upper	K100330	2	F200
<b>Ball Joint Bushing Extractor and Installer</b>					
2014-2007	1-5/8", (Adjustable Ball Joint Adjusting Wrench)	T40268	1		
<b>Control Arm Bushing</b>					
2014-2009		Lower Outer	K200014	2	F427
2008-2007	(Horizontal Mount)	Lower Outer	K200014	2	F200
		Lower Rear Inner	K200078	2	F200
<b>Control Arm with Ball Joint</b>					
2014-2009	(R-Series) (R-Series)	Left Upper	RK620614	1	F427
		Right Upper	RK620615	1	F427
<b>Strut Bumper Bellows</b>					
2014-2009	(Contains Bumper)		K90467	2	F427
2008-2007	(Contains Bumper)		K90467	2	F200
<b>Strut Mounting Kit</b>					
2014-2009	3471cc(3.5L)	Upper	K9492	2	F427
	3664cc(3.7L)	Upper	K201679	2	F427
2008-2007	3210cc(3.2L)	Upper	K9492	2	F200
<b>Strut Spring Seat</b>					
2014-2009	(Insulator Only, Reduces Noise)	Lower	K160140 ‡	2	F427

## FRONT SUSPENSION (Cont.)

Year	Model/Application	Part	P/C Qty	Figure
<b>Strut Spring Seat</b>				
2008-2007	(Insulator Only, Reduces Noise) (Insulator Only, Reduces Noise)	Upper Lower	K160262 ‡ K160140 ‡	2 2 F200 F200
<b>Sway Bar Bushing</b>				
2014-2009	All Wheel Drive Front Wheel Drive		K201517 K201516	1 1 F427 F427
2008-2007		To Frame	K90556	1 F200
<b>Sway Bar Link</b>				
2014-2009		Left Right	K750093 K750092	1 1 F427 F427
2008-2007		Left Right	K750093 K750092	1 1 F200 F200

## STEERING

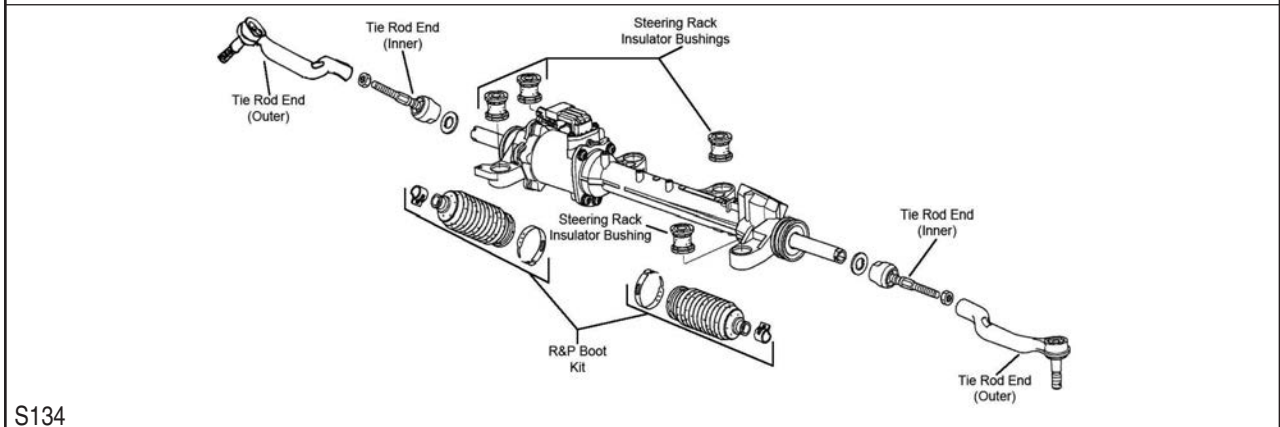
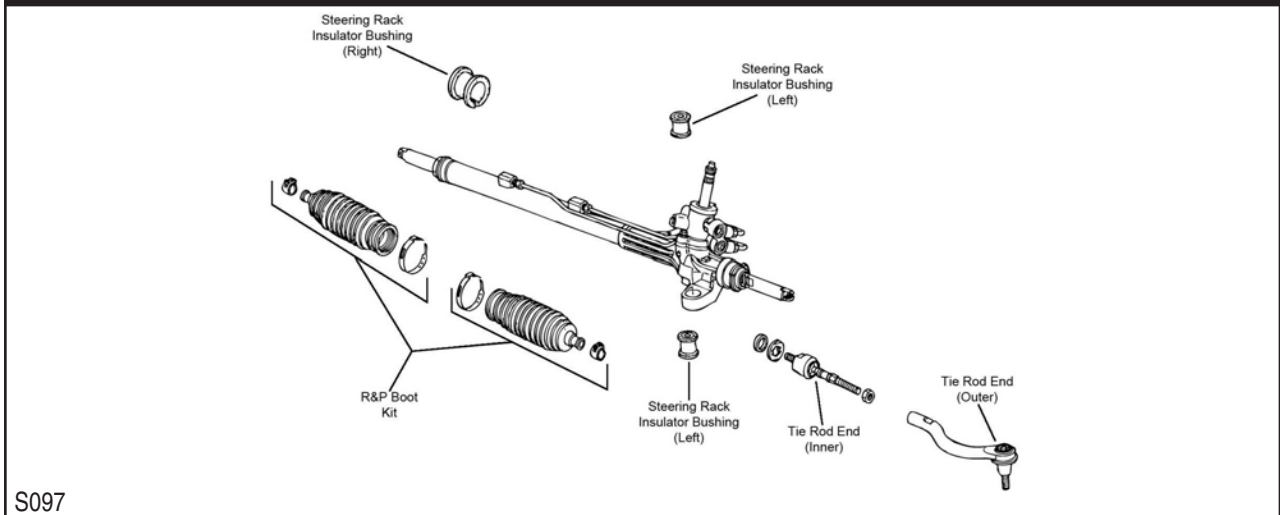

Year	Model/Application	Part	P/C Qty	Figure
<b>Rack &amp; Pinion Boot Kit</b>				
2008-2007			K150281	2 S097
<b>Tie Rod End</b>				
2014-2009	(Design Allows Ease Of Installation) (Design Allows Ease Of Installation) (Design Allows Ease Of Installation)	Left Outer Right Outer Inner	ES800590 ‡ ES800589 ‡ EV800581 ‡	1 1 2 S134 S134 S134
2008-2007	(Design Allows Ease Of Installation) (Design Allows Ease Of Installation) (Full Ball Stud Provides 360 Degrees Of Smooth Rotation)	Left Outer Right Outer Inner	ES800218 ‡ ES800217 ‡ EV80210 ‡	1 1 2 S097 S097 S097

# ACURA-TL (Cont.)

## REAR SUSPENSION

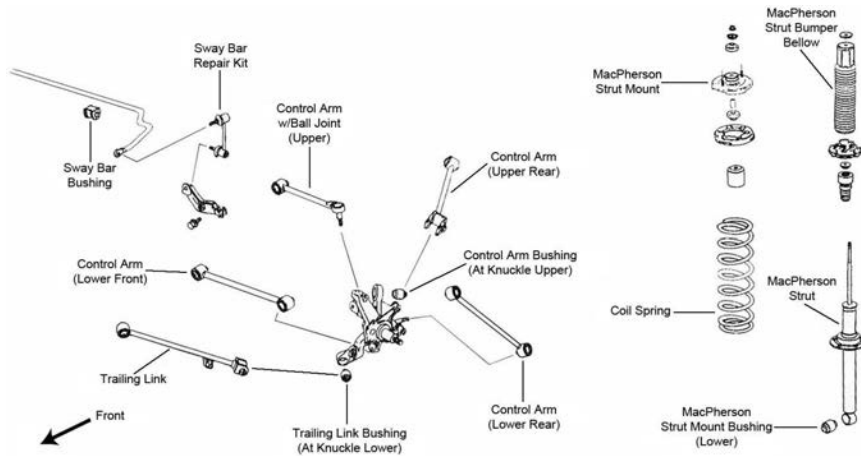

R004

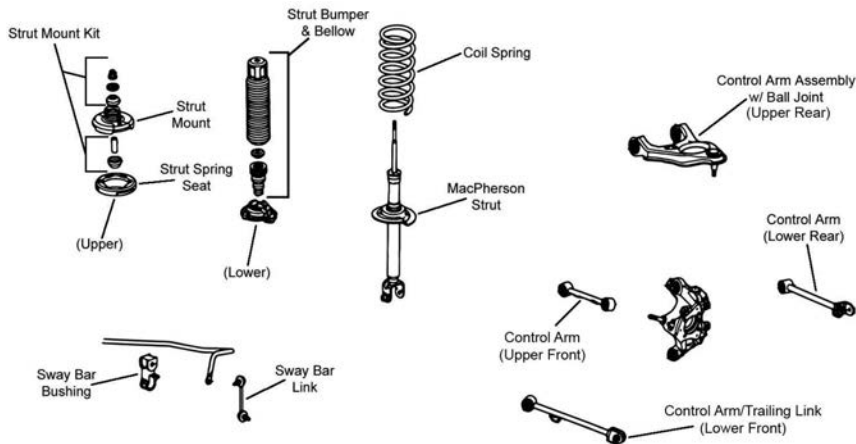

R064

Year	Model/Application	Part	P/C Qty	Figure	
<b>Control Arm</b>					
2014-2009	(Non-Adjustable, R-Series) (Contains Bushings, R-Series) (Contains Bushings, R-Series) Plus Or Minus 1 Degree Camber, (Adjustable, R-Series) Plus Or Minus 1 Degree Toe, (Adjustable, R-Series)	Lower Rear Left Front Lower Right Front Lower Lower Rear Upper Front	RK642947 RK641747 RK641748 RK100110 RK100209	2 1 1 2 2	R064 R064 R064 R064 R064
2008-2007	(R-Series) Minus 1-1/2 To Plus 3 Degrees Camber/Toe, (Contains Front And Rear Arms, R-Series, Optional)	Lower Front Lower	RK640239 RK641861	2 2	R004 R004
<b>Control Arm with Ball Joint</b>					
2014-2009	(R-Series) (R-Series)	Left Rear Upper Right Rear Upper	RK621305 RK621306	1 1	R064 R064
<b>Strut and Spring Assembly</b>					
2008-2007			ST8635	2	R004
<b>Strut Bumper Bellows</b>					
2014-2009	(Contains Bumper)		K90467	2	R064
2008-2007	(Design Allows Ease Of Installation)		K160285 ‡	2	R004
<b>Strut Bushing</b>					
2008-2007		Lower	K9671	2	R004
<b>Strut Mount</b>					
2014-2009	(Contains Spring Seat)		K160216 ‡	2	R064
2008-2007	(Contains Spring Seat)		K160216 ‡	2	R004
<b>Strut Mounting Kit</b>					
2014-2010		Upper	K9492	2	R064
2009	3471cc(3.5L)	Upper	K9492	2	R064
	3664cc(3.7L)	Upper	K90647	2	R064
2008-2007	3210cc(3.2L)	Upper	K9492	2	R004

REAR SUSPENSION (Cont.)				
Year	Model/Application	Part	P/C Qty	Figure
<b>Strut Spring Seat</b>				
2014-2009	(Insulator Only, Reduces Noise) (Insulator Only, Reduces Noise)	Upper Lower	K160146 ‡ K160254 ‡	2 2 R064 R064
2008-2007	(Insulator Only, Reduces Noise) (Insulator Only, Reduces Noise)	Upper Lower	K160146 ‡ K160254 ‡	2 2 R004 R004
<b>Sway Bar Bushing</b>				
2014-2009	All Wheel Drive Front Wheel Drive	To Frame To Frame	K201519 K201518	1 1 R064 R064
2008	Type S, (Design Allows Ease Of Installation)	To Frame	K200915 ‡	1 R004
2007	Manual Transaxle, (Design Allows Ease Of Installation) Type S, Automatic Transaxle, (Design Allows Ease Of Installation)	To Frame To Frame	K200915 ‡ K200915 ‡	1 1 R004 R004
<b>Sway Bar Link</b>				
2014-2009	(Powdered Metal Gusher Brg. For Better Lubrication) (Powdered Metal Gusher Brg. For Better Lubrication)	Left Right	K750152 ‡ K750153 ‡	1 1 R064 R064
2008-2007	(Superior Strength And Resistance To Socket Separation) (Superior Strength And Resistance To Socket Separation)	Left Right	K90343 ‡ K90342 ‡	1 1 R004 R004
<b>Wheel Hub &amp; Bearing Assembly</b>				
2014			512391	2
2013-2009	All Wheel Drive Front Wheel Drive		512321 512391	2 2
2008-2007			512188	2

FRONT SUSPENSION				
Year	Model/Application	Part	P/C Qty	Figure
<b>Ball Joint</b>				
2019-2015	(Greaseable Socket Reduces Corrosion/Wear)	Lower	K500315 ‡	2
<b>Strut Bumper Bellows</b>				
2017-2015	(Replacement Type, Contains Bumper)		K90460	2
<b>Strut Mount</b>				
2017-2015	(Contains Bearing)		K160437	2
<b>Sway Bar Bushing</b>				
2019-2015		To Frame	K201565	1
<b>Sway Bar Link</b>				
2019-2015	(Improves Upon OE Design) (Improves Upon OE Design)	Left Right	K750651 ‡ K750650 ‡	1 1
<b>STEERING</b>				
Year	Model/Application	Part	P/C Qty	Figure
<b>Tie Rod End</b>				
2019	Front Wheel Drive, (Greaseable Socket Reduces Corrosion/Wear) Front Wheel Drive, (Greaseable Socket Reduces Corrosion/Wear)	Left Outer Right Outer	ES801001 ‡ ES801000 ‡	1 1
2019-2015	4 Cyl, (Design Allows Ease Of Installation) V6 Cyl	Inner Inner	EV800896 ‡ EV801120	2 2
2018-2017	2356cc(2.4L), (Greaseable Socket Reduces Corrosion/Wear) 2356cc(2.4L), (Greaseable Socket Reduces Corrosion/Wear)	Left Outer Right Outer	ES801001 ‡ ES801000 ‡	1 1
2016-2015	Front Wheel Drive, (Greaseable Socket Reduces Corrosion/Wear) Front Wheel Drive, (Greaseable Socket Reduces Corrosion/Wear)	Left Outer Right Outer	ES801001 ‡ ES801000 ‡	1 1
<b>REAR SUSPENSION</b>				
Year	Model/Application	Part	P/C Qty	Figure
<b>Strut Bumper Bellows</b>				
2017-2015			K201554	2
<b>Strut Mounting Kit</b>				
2017-2015		Upper	K9492	2
<b>Strut Spring Seat</b>				
2017-2015	(Insulator Only, Reduces Noise)	Lower	K160254 ‡	2
<b>Sway Bar Link</b>				
2019-2015	(Powdered Metal Gusher Brg. For Better Lubrication) (Powdered Metal Gusher Brg. For Better Lubrication)	Left Right	K750153 ‡ K750152 ‡	1 1

# ACURA-TLX (Cont.)

## REAR SUSPENSION (Cont.)

Year	Model/Application	Part	P/C Qty	Figure
<b>Wheel Hub &amp; Bearing Assembly</b>				
2019-2015	All Wheel Drive Front Wheel Drive	512562 512544	2 2	

# ACURA-TSX

## FRONT SUSPENSION

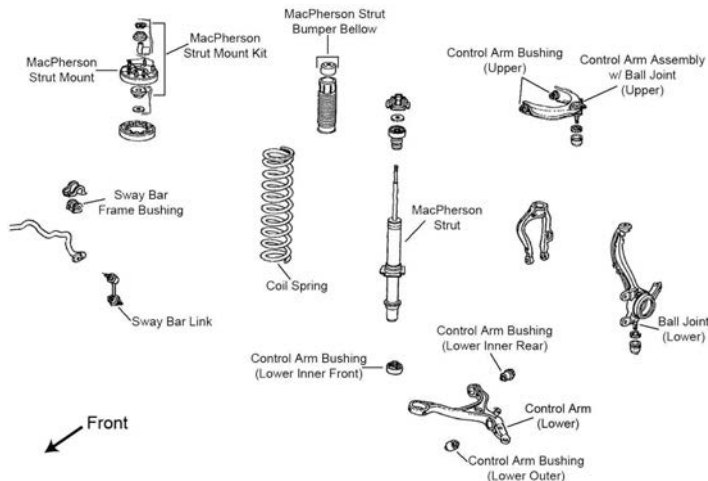

F200

Year	Model/Application	Part	P/C Qty	Figure	
<b>Ball Joint</b>					
2014-2009	(Non-Adjustable, Powdered Metal Gusher Brg. For Better Lubrication) (Design Allows Ease Of Installation)	Upper Lower	K500128 ‡ K500289 ‡	2 2	F200 F200
2014-2004	+/- 1 Degree Camber/Caster, (Adjustable, Greaseable Socket Reduces Corrosion/Wear)	Upper	K90492 ‡	2	F200
2008-2004	(Powdered Metal Gusher Brg. For Better Lubrication) (Powdered Metal Gusher Brg. For Better Lubrication) Minus 1-1/2 To Plus 1-1/2 Degree Camber, (Adjustable)	Upper Lower Upper	K80199 ‡ K80228 ‡ K100330	2 2 2	F200 F200 F200
<b>Ball Joint Bushing Extractor and Installer</b>					
2014-2004	(Fits Most Popular C-Clamp Style Ball Joint Press Tools, 3 Piece Adapter Set Designed To Easily Remove And Install Ball Joints) 1-5/8", (Adjustable Ball Joint Adjusting Wrench)		T80541 ‡ T40268	1 1	
<b>Control Arm</b>					
2014-2009	(Contains Bushings, R-Series) (Contains Bushings, R-Series)	Left Lower Right Lower	RK641112 RK641113	1 1	F200 F200
2008-2004	(R-Series) (R-Series)	Left Lower Right Lower	RK640290 RK640289	1 1	F200 F200
<b>Control Arm Bushing</b>					
2014-2013		Lower Outer	K200014	2	F200
2014-2009	(Vertical Mount)	Lower Front Inner	K201639	2	F200
2011-2004		Lower Outer	K200014	2	F200
2008-2004	(Contains Front And Rear Bushings) (High Quality Elastomer For Durability And Performance) (Horizontal Mount)	Upper Lower Front Inner Lower Rear Inner	K200239 ‡ K200238 ‡ K200078	2 2 2	F200 F200 F200
<b>Control Arm with Ball Joint</b>					
2014-2009	(R-Series) (R-Series)	Left Upper Right Upper	RK620614 RK620615	1 1	F200 F200
2008-2004	(R-Series) (R-Series)	Left Upper Right Upper	RK620617 RK620616	1 1	F200 F200
<b>Strut Bumper Bellows</b>					
2014-2006	(Contains Bumper)		K90467	2	F200
<b>Strut Mount</b>					
2008-2004	(Mount Base With Spring Seat)		K160223 ‡	2	F200
<b>Strut Mounting Kit</b>					
2014-2004		Upper	K9492	2	F200
<b>Strut Spring Seat</b>					
2014-2004	(Insulator Only, Reduces Noise)	Lower	K160140 ‡	2	F200

## FRONT SUSPENSION (Cont.)

Year	Model/Application	Part	P/C Qty	Figure
<b>Strut Spring Seat</b>				
2008-2004	(Insulator Only, Reduces Noise)	Upper	K160262 ‡	2 F200
<b>Sway Bar Bushing</b>				
2008-2004	(Improved Design Bushing With Premium Rubber Material And Synthetic Fabric Lining Lasts Longer And Eliminates Noise)	To Frame	K201619 ‡	1 F200
	(Standard Design)	To Frame	K90554	1 F200
<b>Sway Bar Link</b>				
2014-2004	(Powdered Metal Gusher Brg. For Better Lubrication)	Left	K90456 ‡	1 F200
	(Powdered Metal Gusher Brg. For Better Lubrication)	Right	K90457 ‡	1 F200

## STEERING

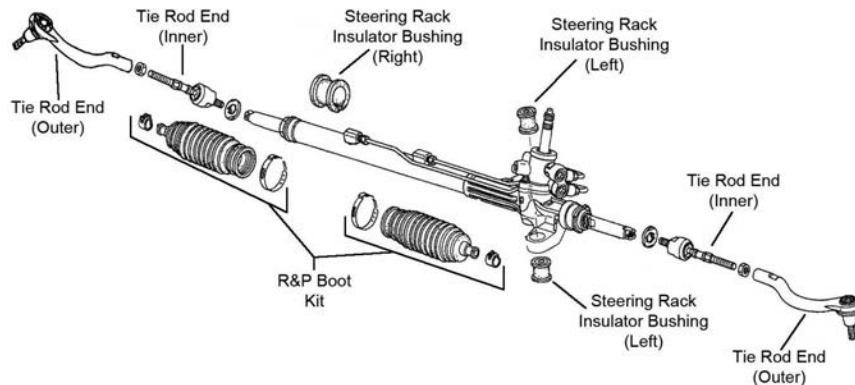

S133

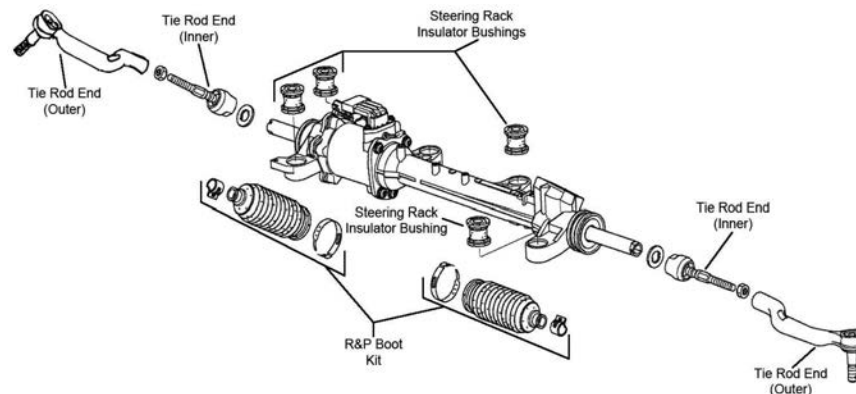

S134

Year	Model/Application	Part	P/C Qty	Figure
<b>Rack &amp; Pinion Boot Kit</b>				
2014-2011			K150282	2 S134
<b>Tie Rod End</b>				
2014-2009	(Design Allows Ease Of Installation)	Left Outer	ES800460 ‡	1 S134
	(Design Allows Ease Of Installation)	Right Outer	ES800459 ‡	1 S134
	(Full Ball Stud Provides 360 Degrees Of Smooth Rotation)	Inner	EV800622 ‡	2 S134
2008-2004	(Powdered Metal Gusher Brg. For Better Lubrication)	Left Outer	ES80288 ‡	1 S133
	(Powdered Metal Gusher Brg. For Better Lubrication)	Right Outer	ES80287 ‡	1 S133
	(Full Ball Stud Provides 360 Degrees Of Smooth Rotation)	Inner	EV80210 ‡	2 S133



# ACURA-TSX (Cont.)

## REAR SUSPENSION

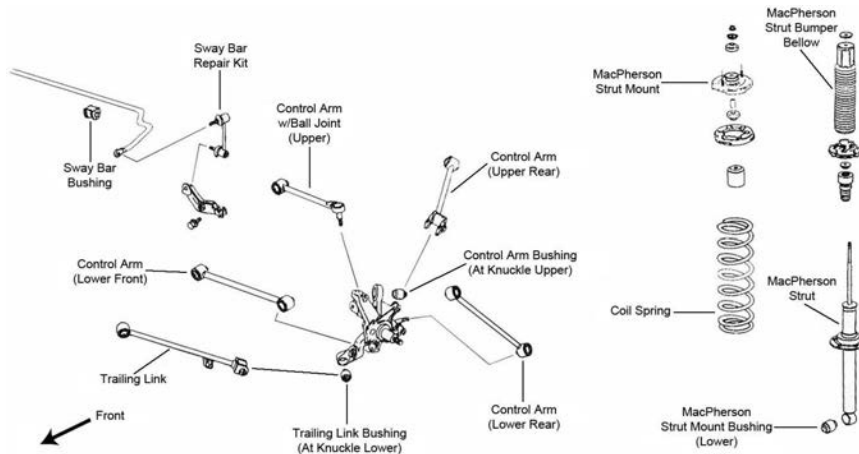

R004

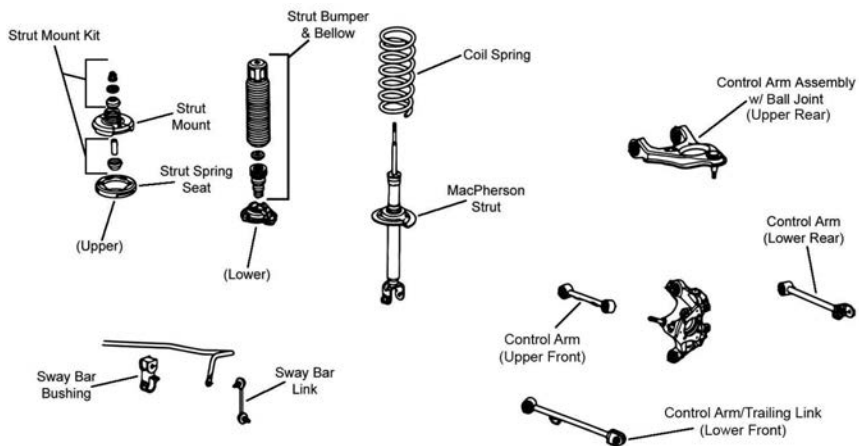

R064

Year	Model/Application	Part	P/C Qty	Figure	
<b>Control Arm</b>					
2014-2009	(Non-Adjustable, R-Series) Plus Or Minus 1 Degree Camber, (Adjustable, R-Series) Plus Or Minus 1 Degree Toe, (Adjustable, R-Series)	Lower Rear Lower Rear Upper Front	RK642947 RK100110 RK100209	2 2 2	R064 R064 R064
2008-2007	Minus 1-1/2 To Plus 3 Degrees Camber/Toe, (Contains Front And Rear Arms, R-Series, Optional)	Lower	RK641861	2	R004
2008-2004	(Lateral Link, R-Series)	Upper Rear	RK642899	2	R004
<b>Control Arm Bushing</b>					
2008-2004	(High Quality Elastomer For Durability And Performance)	Upper Front	K200240 ‡	2	R004
<b>Control Arm with Ball Joint</b>					
2014-2009	(R-Series) (R-Series)	Left Rear Upper Right Rear Upper	RK622546 RK622545	1 1	R064 R064
2008-2004	Minus 2 To Plus 4 Degrees Camber, (Adjustable, Greaseable, R-Series) Minus 2 To Plus 4 Degrees Camber, (Adjustable, Non-Greaseable, R-Series)	Upper Upper	RK100106 RK621873	2 2	R004 R004
<b>Shock Mount Bushing</b>					
2008-2004		Lower	K80935	2	R004
<b>Strut Bumper Bellows</b>					
2014-2009	(Contains Bumper)		K90467	2	R064
2008-2007	(Contains Bumper)		K90467	2	R004
<b>Strut Mount</b>					
2014-2009	(Contains Spring Seat)		K160216 ‡	2	R064
2008-2004	(Contains Spring Seat)		K160216 ‡	2	R004
<b>Strut Mounting Kit</b>					
2014-2009		Upper	K9492	2	R064
2008-2004		Upper	K9492	2	R004
<b>Strut Spring Seat</b>					
2014-2009	(Insulator Only, Reduces Noise)	Upper	K160146 ‡	2	R064

REAR SUSPENSION (Cont.)				
Year	Model/Application	Part	P/C Qty	Figure
<b>Strut Spring Seat</b>				
2014-2009 (Cont.)	(Insulator Only, Reduces Noise)	Lower	K160254 ‡	2 R064
2008-2004	(Insulator Only, Reduces Noise)	Upper	K160146 ‡	2 R004
		Lower	K160254 ‡	2 R004
<b>Sway Bar Bushing</b>				
2014-2009	(Reduces Noise)	To Frame	K200737 ‡	1 R064
2008-2004	(Split Design For Easier Installation)	To Frame	K200206 ‡	1 R004
<b>Sway Bar Link</b>				
2014-2009	(Powdered Metal Gusher Brg. For Better Lubrication)	Left	K750152 ‡	1 R064
		Right	K750153 ‡	1 R064
2008-2004	(Superior Strength And Resistance To Socket Separation)	Left	K90343 ‡	1 R004
		Right	K90342 ‡	1 R004
<b>Trailing Link Bushing</b>				
2008-2004	(High Quality Elastomer For Durability And Performance)	To Frame	K200241 ‡	2 R004
<b>Wheel Hub &amp; Bearing Assembly</b>				
2014-2009			512353	2
2008-2004			512327	2

FRONT SUSPENSION				
F406				
Year	Model/Application	Part	P/C Qty	Figure
<b>Control Arm with Ball Joint</b>				
2013-2010	(R-Series)	Left Lower	RK622037	1 F406
		Right Lower	RK621549	1 F406
<b>Strut Mount</b>				
2013-2010	Except Sport Suspension, (Superior Rubber To Steel Bonding For Durability) Sport Suspension, (Superior Rubber To Steel Bonding For Durability)		K160218 ‡	2 F406
			K160219 ‡	2 F406
<b>Sway Bar Bushing</b>				
2013-2010	(Improved Design Bushing With Premium Rubber Material And Synthetic Fabric Lining Lasts Longer And Eliminates Noise)	To Frame	K201620 ‡	1 F406
		To Frame	K90559	1 F406
<b>Sway Bar Link</b>				
2013-2010	(Powdered Metal Gusher Brg. For Better Lubrication)		K750124 ‡	2 F406
<b>Wheel Hub &amp; Bearing Assembly</b>				
2013-2010			513267	2



# ACURA-ZDX (Cont.)

## STEERING

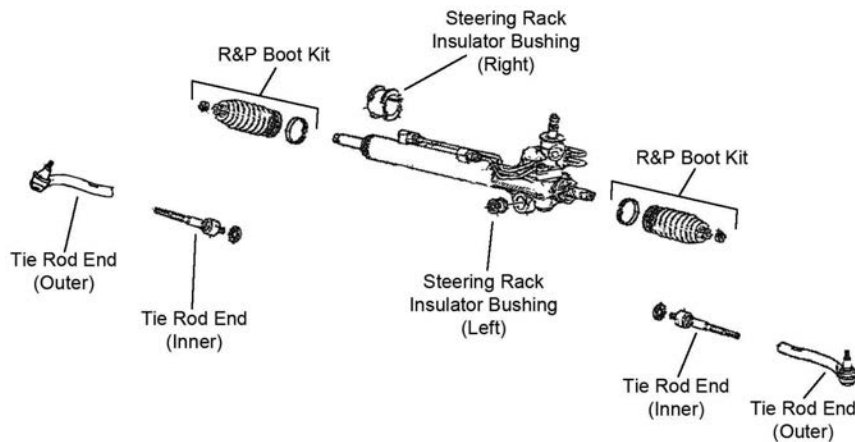

S165

Year	Model/Application	Part	P/C Qty	Figure	
<b>Tie Rod End</b>					
2013-2010	(Greaseable Socket Reduces Corrosion/Wear)	Left Outer	ES800825 ‡	1	S165
	(Greaseable Socket Reduces Corrosion/Wear)	Right Outer	ES800824 ‡	1	S165
2012-2010	Advance Package, (Design Allows Ease Of Installation)	Inner	EV800959 ‡	2	S165

## REAR SUSPENSION

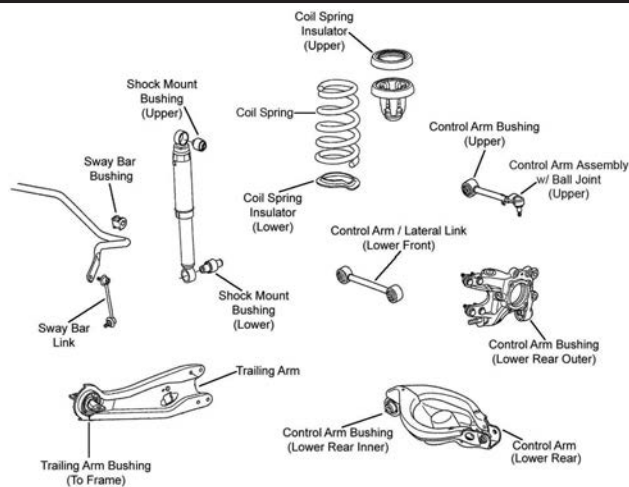

R057

Year	Model/Application	Part	P/C Qty	Figure	
<b>Control Arm</b>					
2013-2010	(Lateral Link, R-Series)	Lower Front	RK642895	2	R057
<b>Control Arm with Ball Joint</b>					
2013-2010	Minus 2 To Plus 4 Degrees Camber, (Adjustable, Greaseable, R-Series)	Upper	RK100122	2	R057
	Minus 2 To Plus 4 Degrees Camber, (Adjustable, Non-Greaseable, R-Series)	Upper	RK621904	2	R057
<b>Sway Bar Bushing</b>					
2013-2010		To Frame	K201568	1	R057
<b>Sway Bar Link</b>					
2013-2010	(Powdered Metal Gusher Brg. For Better Lubrication)	Left	K750749 ‡	1	R057
	(Powdered Metal Gusher Brg. For Better Lubrication)	Right	K750750 ‡	1	R057
<b>Trailing Link</b>					
2013-2010	(R-Series)	Left	RK642539	1	R057
	(R-Series)	Right	RK642538	1	R057
<b>Wheel Hub &amp; Bearing Assembly</b>					
2013-2010			512342	2	

## FRONT SUSPENSION

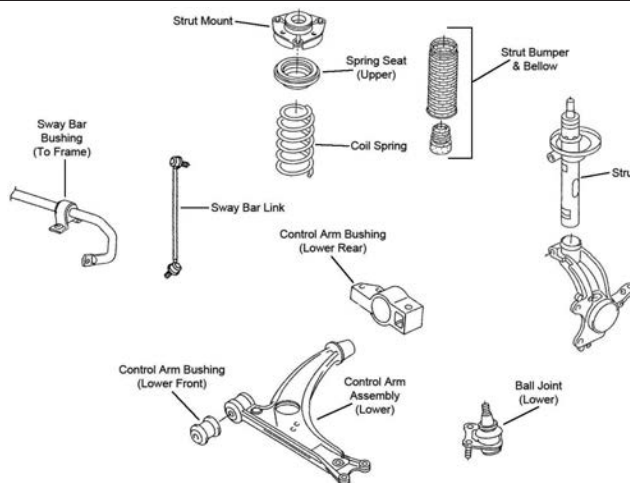

F391

Year	Model/Application	Part	P/C Qty	Figure	
<b>Ball Joint</b>					
2017-2015	PR Code 1ZA, 1ZD, 1LC Or 1LJ Located On Build Sticker PR Code 1ZA, 1ZD, 1LC Or 1LJ Located On Build Sticker	Left Lower	K500016	1	
		Right Lower	K500030	1	
2013-2010	All Wheel Drive, PR Code 1ZA, 1ZD, Or 1ZF Located On Build Sticker, (For Vehicles With Aluminum Steering Knuckles Only) All Wheel Drive, PR Code 1ZA, 1ZD, Or 1ZF Located On Build Sticker, (For Vehicles With Aluminum Steering Knuckles Only) All Wheel Drive, PR Code 1ZK Located On Build Sticker All Wheel Drive, PR Code 1ZK Located On Build Sticker	Left Lower	K80662	1	F391
		Right Lower	K80663	1	F391
		Left Lower	K500016	1	F391
		Right Lower	K500030	1	F391
2009	Thru 5/24/09, (For Vehicles With Aluminum Steering Knuckles Only) Thru 5/24/09, (For Vehicles With Aluminum Steering Knuckles Only) All Wheel Drive, From 5/25/09, PR Code 1ZA, 1ZD, Or 1ZF Located On Build Sticker, (For Vehicles With Aluminum Steering Knuckles Only) All Wheel Drive, From 5/25/09, PR Code 1ZA, 1ZD, Or 1ZF Located On Build Sticker, (For Vehicles With Aluminum Steering Knuckles Only) All Wheel Drive, PR Code 1ZK Located On Build Sticker, From 5/25/09 All Wheel Drive, PR Code 1ZK Located On Build Sticker, From 5/25/09 Front Wheel Drive, From 5/25/09, (For Vehicles With Aluminum Steering Knuckles Only) Front Wheel Drive, From 5/25/09, (For Vehicles With Aluminum Steering Knuckles Only)	Left Lower	K80662	1	F391
		Right Lower	K80663	1	F391
		Left Lower	K80662	1	F391
		Right Lower	K80663	1	F391
		Left Lower	K500016	1	F391
		Right Lower	K500030	1	F391
		Left Lower	K80662	1	F391
		Right Lower	K80663	1	F391
2008-2006	(For Vehicles With Aluminum Steering Knuckles Only) (For Vehicles With Aluminum Steering Knuckles Only)	Left Lower	K80662	1	F391
		Right Lower	K80663	1	F391
<b>Control Arm</b>					
2013-2006	Except Sport Suspension, Stamped Steel Arm, (R-Series) Except Sport Suspension, Stamped Steel Arm, (R-Series)	Left Lower	RK620141	1	F391
		Right Lower	RK620143	1	F391
2009-2006	Cast Iron Arm, Except Sport Suspension, (Contains Bushings, R-Series) Cast Iron Arm, Except Sport Suspension, (Contains Bushings, R-Series)	Left Lower	RK620140	1	F391
		Right Lower	RK620142	1	F391
<b>Control Arm Bushing</b>					
2013-2006	(Design Allows Ease Of Installation)	Lower Front	K200094 ‡	2	F391
<b>Control Arm with Ball Joint</b>					
2017-2015	(R-Series) (R-Series)	Left Lower	RK622882	1	
		Right Lower	RK622883	1	
2013-2006	Sport Suspension, Stamped Steel Arm, (R-Series) Sport Suspension, Stamped Steel Arm, (R-Series)	Left Lower	RK622867	1	F391
		Right Lower	RK622868	1	F391
<b>Strut Bumper Bellows</b>					
2018-2015	2 Dr. Convertible, 55mm Bumper Length, PR Code G46 Located On Build Sticker 2 Dr. Convertible, 70mm Bumper Length, PR Code G41, G42, G43, Or G44 Located On Build Sticker, (Original Equipment Type) 2 Dr. Convertible, 70mm Bumper Length, PR Code G41, G42, G43, Or G44 Located On Build Sticker, (Replacement Type, Contains Bumper) 2 Dr. Convertible, PR Code 2UA Located On Build Sticker, 80mm Bumper Length, (Original Equipment Type) 2 Dr. Convertible, PR Code 2UA Located On Build Sticker, 80mm Bumper Length, (Replacement Type, Contains Bumper) 4 Dr. Sedan, 55mm Bumper Length, PR Code G06, G26, G34, G35, Or G36 Located On Build Sticker 4 Dr. Sedan, 70mm Bumper Length, PR Code G01, G02, G03, G04, G21, G22, G23, G24, G62, G63, Or G64 Located On Build Sticker, (Original Equipment Type) 4 Dr. Sedan, 70mm Bumper Length, PR Code G01, G02, G03, G04, G21, G22, G23, G24, G62, G63, Or G64 Located On Build Sticker, (Replacement Type, Contains Bumper) 4 Dr. Sedan, 90mm Bumper Length, PR Code G03, G04, G23, Or G24 Located On Build Sticker, (Contains Bumper)		K160034	2	
			K150276	2	
			K90460	2	
			K201416	2	
			K90460	2	
			K160034	2	
			K150276	2	
			K90460	2	
			K90461	2	

# AUDI-A3 (Cont.)

## FRONT SUSPENSION (Cont.)

Year	Model/Application	Part	P/C Qty	Figure
<b>Strut Bumper Bellows</b>				
2018-2015 (Cont.)	4 Dr. Sedan, PR Code G01, G02, G03, G04, G14, G21, G22, G23, Or G24 Located On Build Sticker, 80mm Bumper Length, (Original Equipment Type)	<b>K201416</b>	2	
	4 Dr. Sedan, PR Code G01, G02, G03, G04, G14, G21, G22, G23, Or G24 Located On Build Sticker, 80mm Bumper Length, (Replacement Type, Contains Bumper)	<b>K90460</b>	2	
2013-2006	90mm Bumper Length, PR Code G37 Or G44 Located On Build Sticker, (Contains Bumper)	<b>K90461</b>	2	F391
<b>Strut Mount</b>				
2013-2006	(Contains Bearing, Superior Rubber To Steel Bonding For Durability)	<b>K160132 ‡</b>	2	F391
<b>Sway Bar Link</b>				
2013-2006	(Greaseable Socket Reduces Corrosion/Wear)	<b>K80478 ‡</b>	2	F391
<b>Wheel Hub &amp; Bearing Assembly</b>				
2017-2015	80mm Bearing Outside Diameter 85mm Bearing Outside Diameter	<b>512566</b> <b>513379</b>	2 2	
2013-2009		<b>513253</b>	2	
2008-2007	All Wheel Drive	<b>513253</b>	2	
2008-2006	Front Wheel Drive	<b>513262</b>	2	

## STEERING

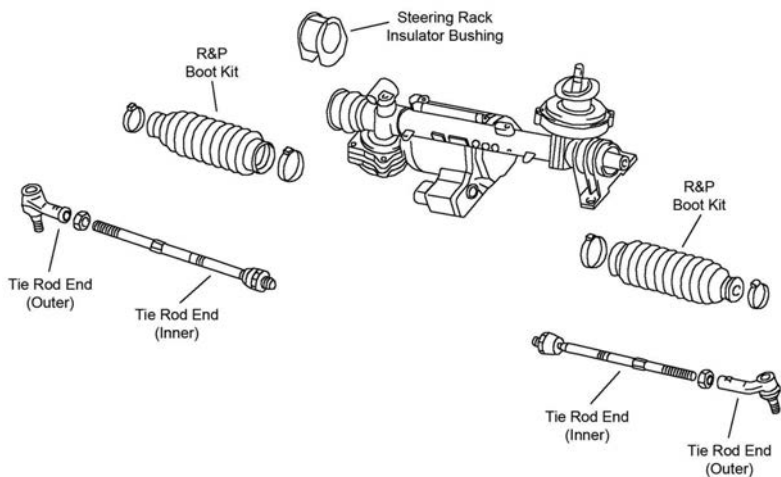

S309

Year	Model/Application	Part	P/C Qty	Figure
<b>Tie Rod End</b>				
2017-2015	(Design Allows Ease Of Installation) (Design Allows Ease Of Installation) (Design Allows Ease Of Installation)	Left Outer	<b>ES80666 ‡</b>	1 S309
		Right Outer	<b>ES80667 ‡</b>	1 S309
		Inner	<b>EV80665 ‡</b>	2 S309
2013-2006	(Design Allows Ease Of Installation) (Design Allows Ease Of Installation) (Design Allows Ease Of Installation)	Left Outer	<b>ES80666 ‡</b>	1 S309
		Right Outer	<b>ES80667 ‡</b>	1 S309
		Inner	<b>EV80665 ‡</b>	2 S309

## REAR SUSPENSION

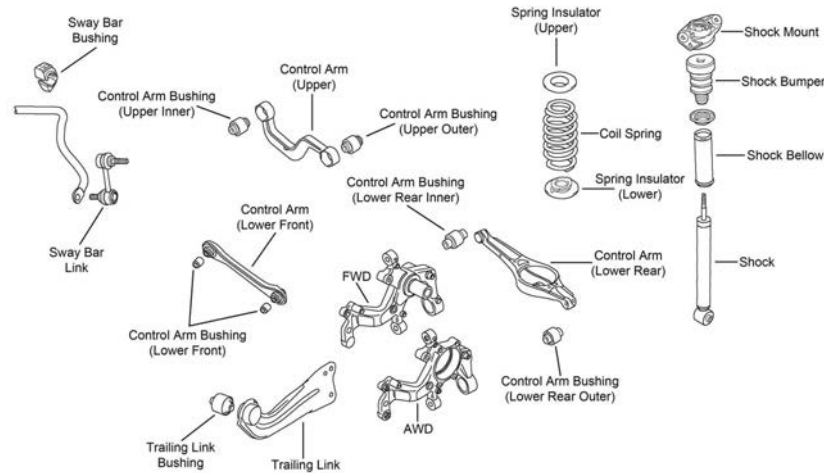

R206

Year	Model/Application	Part	P/C Qty	Figure	
<b>Control Arm</b>					
2013-2006	(R-Series)	Upper	RK640613	2	R206
	(R-Series)	Lower Rear	RK642309	2	R206
2012-2010	(Lateral Link, R-Series)	Lower Front	RK642013	2	R206
2009-2006	(Lateral Link, R-Series)	Left Front Lower	RK640386	1	R206
	(Lateral Link, R-Series)	Right Front Lower	RK640385	1	R206
<b>Shock Mount</b>					
2013-2010	PR Code UA0, UA1, UA3, Or UA9 Located On Build Sticker, (Round, Design Allows Ease Of Installation)		K160273 ‡	2	R206
2009	From 4/20/09, PR Code UA0, UA1, UA3, Or UA9 Located On Build Sticker, (Round, Design Allows Ease Of Installation)		K160273 ‡	2	R206
	PR Code UA0, UA1, UA3, Or UA9 Located On Build Sticker, Thru 4/19/09, (Oval, Design Allows Ease Of Installation)		K160272 ‡	2	R206
2008-2006	PR Code UA0, UA1, UA3, Or UA9 Located On Build Sticker, (Oval, Design Allows Ease Of Installation)		K160272 ‡	2	R206
<b>Strut Bumper Bellows</b>					
2018-2015	4 Dr. Sedan, PR Code 1JC Located On Build Sticker, 133mm Bumper Length And 58mm Bumper Width		K201412	2	
2013-2006	PR Code UA0, UA1, UA3, Or UA9 Located On Build Sticker		K201597	2	R206
<b>Sway Bar Link</b>					
2017-2015	(Greaseable Socket Reduces Corrosion/Wear)		K750809 ‡	2	
2013-2009	(Full Ball Stud Provides 360 Degrees Of Smooth Rotation)		K80482 ‡	2	R206
<b>Wheel Hub &amp; Bearing Assembly</b>					
2017-2015	4 Dr. Sedan, Front Wheel Drive		512336	2	
2016-2015	All Wheel Drive		512566	2	
2013-2007	All Wheel Drive		513253	2	
2013-2006	Front Wheel Drive		512336	2	

FRONT SUSPENSION

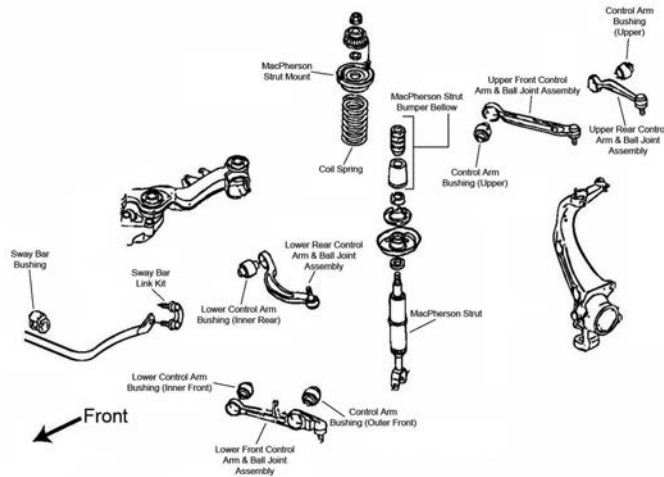

F040

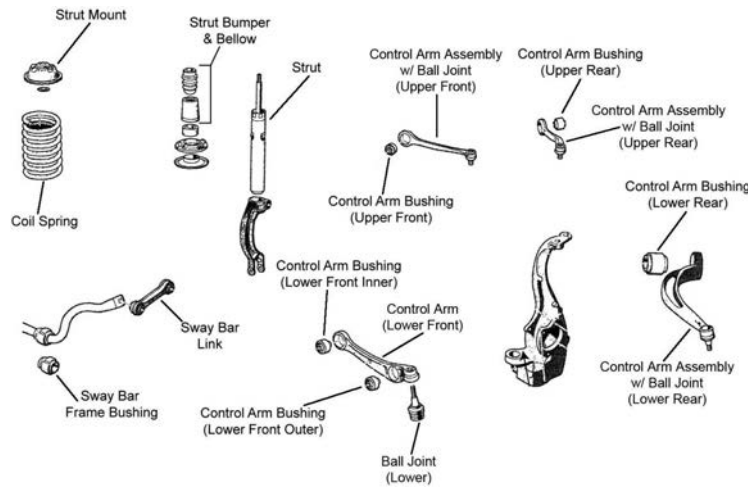

F363

Year	Model/Application	Part	P/C Qty	Figure
<b>Ball Joint</b>				
2012	Thru 8/14/11, (Design Allows Ease Of Installation)	Lower	K500225 ‡	2 F363
2011-2009	(Design Allows Ease Of Installation)	Lower	K500225 ‡	2 F363
<b>Control Arm</b>				
2016-2013	(R-Series) (R-Series)	Left Front Lower Right Front Lower	RK641964 RK641965	1 1 F363
2012	From 8/15/11, (R-Series) From 8/15/11, (R-Series) Thru 8/14/11, (R-Series) Thru 8/14/11, (R-Series)	Left Front Lower Right Front Lower Left Front Lower Right Front Lower	RK641964 RK641965 RK641152 RK641153	1 1 1 1 F363
2011-2010	(R-Series) (R-Series)	Left Front Lower Right Front Lower	RK641152 RK641153	1 1 F363
2009	4 Dr. Sedan, 4 Dr. Station Wagon, (R-Series) 4 Dr. Sedan, 4 Dr. Station Wagon, (R-Series)	Left Front Lower Right Front Lower	RK641152 RK641153	1 1 F363
<b>Control Arm Bushing</b>				
2009	2 Dr. Convertible, (Design Allows Ease Of Installation)	Lower Front Inner	K200096 ‡	2 F040
2008-2007	(Design Allows Ease Of Installation)	Lower Rear Inner	K200097 ‡	2 F040
2008-2005	(Design Allows Ease Of Installation)	Lower Front Inner	K200096 ‡	2 F040
<b>Control Arm with Ball Joint</b>				
2016-2010	(Contains Bushing, R-Series) (R-Series) (Contains Bushing, R-Series) (Contains Bushing, R-Series) (R-Series) (Contains Bushing, R-Series) Plus Or Minus 1.5 Degree Camber/Caster, (Adjustable, Contains Front And Rear Arms, R-Series)	Left Front Upper Left Rear Lower Left Rear Upper Right Front Upper Right Rear Lower Right Rear Upper Upper	RK621002 RK622786 RK621000 RK621001 RK622650 RK620999 RK100218	1 1 1 1 1 1 2 F363

FRONT SUSPENSION (Cont.)					
Year	Model/Application	Part	P/C Qty	Figure	
<b>Control Arm with Ball Joint</b>					
2009	2 Dr. Convertible, (R-Series)	Lower Front	RK80524	2	F040
	2 Dr. Convertible, (Premium Bushings For Durability)	Left Rear Lower	CK80562 ‡	1	F040
	2 Dr. Convertible, (R-Series)	Left Rear Lower	RK80562	1	F040
	2 Dr. Convertible, Plus Or Minus 1.5 Degree Camber/Caster, (Adjustable, R-Series)	Upper	RK100092	2	F040
	4 Dr. Sedan, 4 Dr. Station Wagon, (Contains Bushing, R-Series)	Left Front Upper	RK621002	1	F363
	4 Dr. Sedan, 4 Dr. Station Wagon, (Contains Bushing, R-Series)	Left Rear Upper	RK621000	1	F363
	4 Dr. Sedan, 4 Dr. Station Wagon, (Contains Bushing, R-Series)	Right Front Upper	RK621001	1	F363
	4 Dr. Sedan, 4 Dr. Station Wagon, (Contains Bushing, R-Series)	Right Rear Upper	RK620999	1	F363
	4 Dr. Sedan, 4 Dr. Station Wagon, Plus Or Minus 1.5 Degree Camber/Caster, (Adjustable, Contains Front And Rear Arms, R-Series)	Upper	RK100218	2	F363
	4 Dr. Sedan, 4 Dr. Station Wagon, Thru Chassis / Vin Number 8K-9-035-000, (Contains Bushing, R-Series)	Left Rear Lower	RK620802	1	F363
	4 Dr. Sedan, 4 Dr. Station Wagon, Thru Chassis / Vin Number 8K-9-035-000, (Contains Bushing, R-Series)	Right Rear Lower	RK620803	1	F363
	2008-2005	(R-Series)	Lower Front	RK80524	2
(Premium Bushings For Durability)		Left Rear Lower	CK80562 ‡	1	F040
(R-Series)		Left Rear Lower	RK80562	1	F040
Plus Or Minus 1.5 Degree Camber/Caster, (Adjustable, R-Series)		Upper	RK100092	2	F040
2007-2005	(Full Ball Stud Provides 360 Degrees Of Smooth Rotation)	Left Front Upper	CK90497 ‡	1	F040
	(R-Series)	Left Front Upper	RK90497	1	F040
	(Full Ball Stud Provides 360 Degrees Of Smooth Rotation)	Right Front Upper	CK90498 ‡	1	F040
	(R-Series)	Right Front Upper	RK90498	1	F040
<b>Strut Bumper Bellows</b>					
2010	Thru 11/1/09, PR Code 1BV Located On Build Sticker, PR Code 1BL Located On Build Sticker		K201593	2	F363
2009	2 Dr. Convertible, (Original Equipment Type)		K201411	2	F040
	2 Dr. Convertible, (Replacement Type, Contains Bumper)		K90460	2	F040
	4 Dr. Sedan, 4 Dr. Station Wagon, PR Code 1BV Located On Build Sticker, PR Code 1BL Located On Build Sticker		K201593	2	F363
2008-2005	(Original Equipment Type)		K201411	2	F040
	(Replacement Type, Contains Bumper)		K90460	2	F040
<b>Strut Mount</b>					
2016-2010	(Bearing Not Included, Contains Washer)		K160365	2	F363
2009	2 Dr. Convertible, (Bearing Not Included, Spacer Plate Only)		K160001	2	F040
	4 Dr. Sedan, 4 Dr. Station Wagon, (Bearing Not Included, Contains Washer)		K160365	2	F363
2008-2005	(Bearing Not Included, Spacer Plate Only)		K160001	2	F040
<b>Sway Bar Bushing</b>					
2017	24.8mm Sway Bar Diameter, Except Sport Suspension	To Frame	K201021	1	F363
	26mm Sway Bar Diameter, Sport Suspension	To Frame	K201600	1	F363
2016-2010	Except Sport Suspension	To Frame	K201384	1	F363
	Sport Suspension	To Frame	K201021	1	F363
2009	2 Dr. Convertible	To Frame	K201343	1	F040
	4 Dr. Sedan, 4 Dr. Station Wagon, Sport Suspension	To Frame	K201021	1	F363
2008-2006		To Frame	K201343	1	F040
<b>Sway Bar Link</b>					
2017-2010	(Durable, All Metal Construction For Longer Life)		K750359 ‡	2	F363
2009	2 Dr. Convertible	Left	K80842	1	F040
	2 Dr. Convertible	Right	K80843	1	F040
	4 Dr. Sedan, (Durable, All Metal Construction For Longer Life)		K750359 ‡	2	F363
2008-2005		Left	K80842	1	F040
		Right	K80843	1	F040
<b>Wheel Bearing Assembly</b>					
2016-2010	15mm Inner Ring Length		513301	2	
	19mm Inner Ring Length		512574	2	
2009	2.0 T, 3.2, 15mm Inner Ring Length		513301	2	
	2.0 T, 3.2, 19mm Inner Ring Length		512574	2	
<b>Wheel Hub &amp; Bearing Assembly</b>					
2009	2.0 T, 3.2, 45mm / 43mm Bearing ID		512305	2	
2008-2005			512305	2	



STEERING

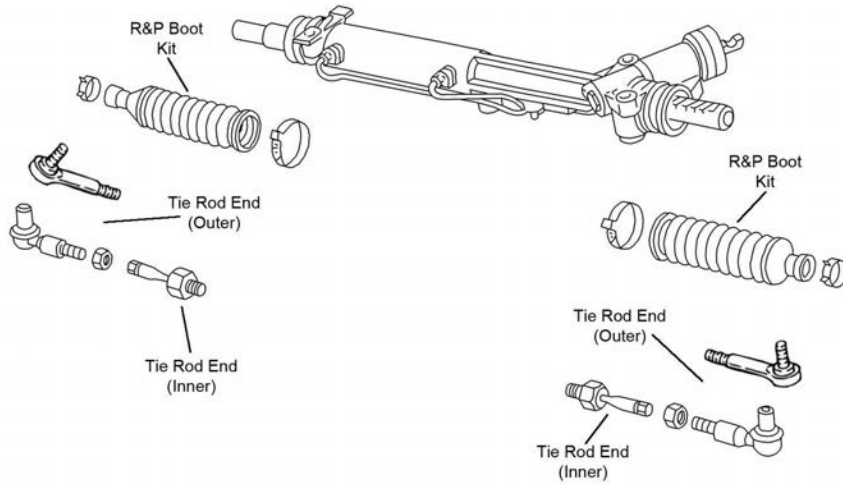

S247

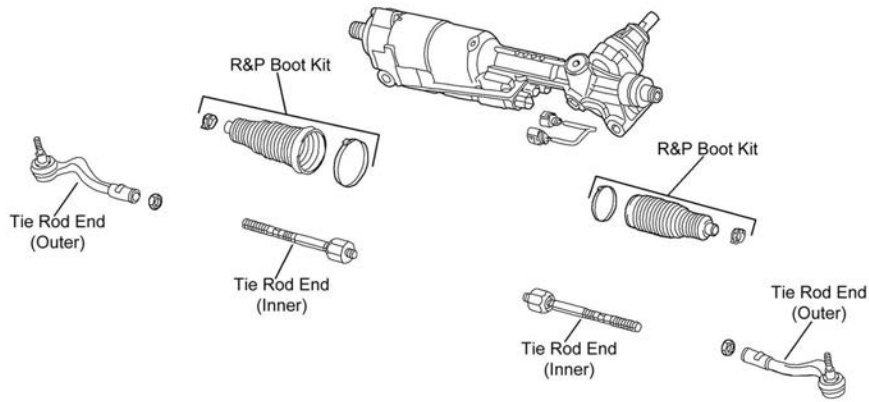

S340

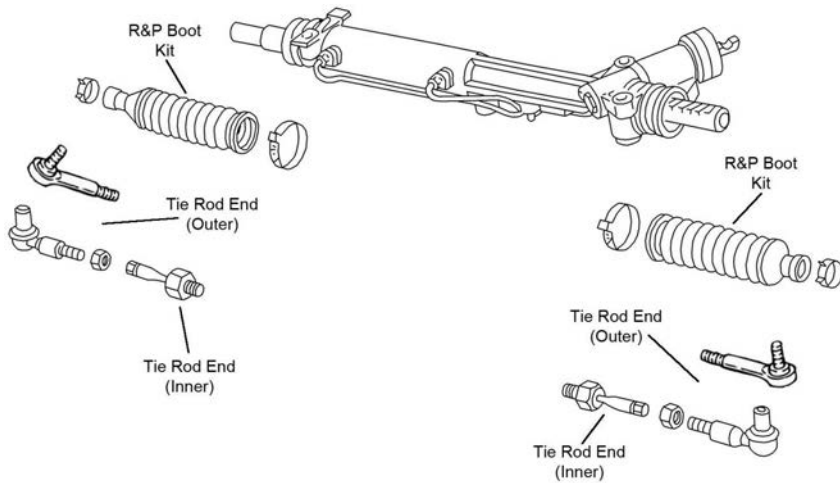

S367

## STEERING (Cont.)

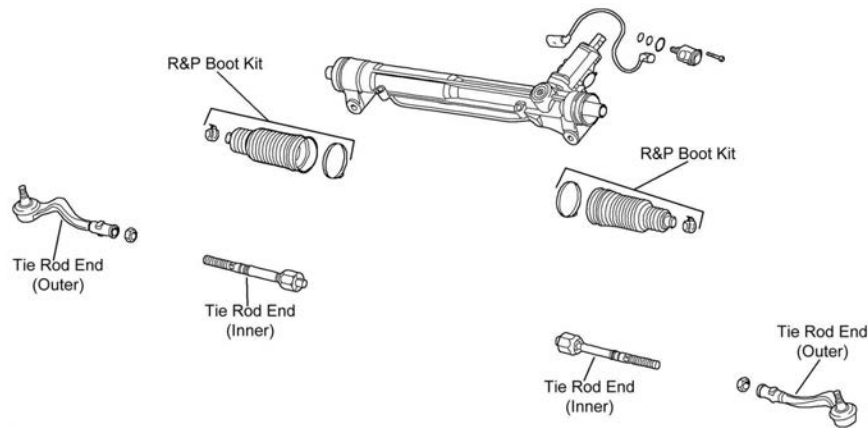

S368

Year	Model/Application	Part	P/C Qty	Figure	
<b>Rack &amp; Pinion Boot Kit</b>					
2015-2013		K150283	2	S340	
2012-2009		K150283	2	S368	
2008-2005	Koyo Design Rack And Pinion Gear	Right	K150319	1	S247
<b>Tie Rod End</b>					
2016-2013	(Design Allows Ease Of Installation)	Left Outer	ES800670 ‡	1	S340
	(Design Allows Ease Of Installation)	Right Outer	ES800671 ‡	1	S340
	(Design Allows Ease Of Installation)	Inner	EV800390 ‡	2	S340
2012-2010	(Design Allows Ease Of Installation)	Left Outer	ES800670 ‡	1	S368
	(Design Allows Ease Of Installation)	Right Outer	ES800671 ‡	1	S368
	(Design Allows Ease Of Installation)	Inner	EV800390 ‡	2	S368
2009	2 Dr. Convertible, (Powdered Metal Gusher Brg. For Better Lubrication)	Outer	ES800269 ‡	2	S367
	2 Dr. Convertible, (Design Allows Ease Of Installation)	Inner	EV800282 ‡	2	S367
	4 Dr. Sedan, 4 Dr. Station Wagon, (Design Allows Ease Of Installation)	Left Outer	ES800670 ‡	1	S368
	4 Dr. Sedan, 4 Dr. Station Wagon, (Design Allows Ease Of Installation)	Right Outer	ES800671 ‡	1	S368
	4 Dr. Sedan, 4 Dr. Station Wagon, (Design Allows Ease Of Installation)	Inner	EV800390 ‡	2	S368
2008-2005	(Powdered Metal Gusher Brg. For Better Lubrication)	Outer	ES800269 ‡	2	S247
	(Design Allows Ease Of Installation)	Inner	EV800282 ‡	2	S247

## REAR SUSPENSION

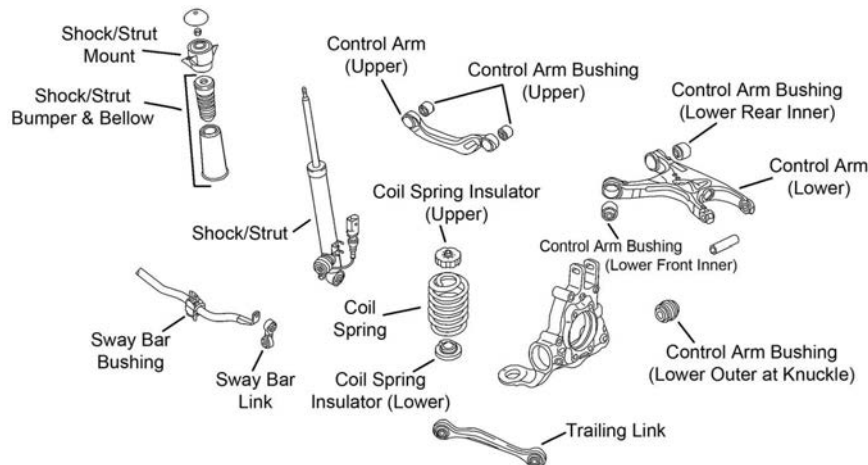

R147

Year	Model/Application	Part	P/C Qty	Figure	
<b>Control Arm</b>					
2016-2011	(R-Series)	Left Upper	RK642745	1	R147
	(R-Series)	Right Upper	RK642746	1	R147
2016-2010	(R-Series)	Left Rear Lower	RK642595	1	R147
	(R-Series)	Right Rear Lower	RK642596	1	R147
2010	From 11/09, (R-Series)	Left Upper	RK642745	1	R147
	From 11/09, (R-Series)	Right Upper	RK642746	1	R147
	Thru 10/09, (R-Series)	Left Upper	RK642653	1	R147
	Thru 10/09, (R-Series)	Right Upper	RK642654	1	R147



## AUDI-A4 (Cont.)

REAR SUSPENSION (Cont.)					
Year	Model/Application	Part	P/C Qty	Figure	
<b>Control Arm</b>					
2009	2 Dr. Convertible, (R-Series)	Left Upper	RK642640	1	R147
	2 Dr. Convertible, (R-Series)	Right Upper	RK642641	1	
	2 Dr. Convertible, (Lateral Link, R-Series)	Lower Rear	RK642647	2	
	4 Dr. Sedan, 4 Dr. Station Wagon, (R-Series)	Left Upper	RK642653	1	
	4 Dr. Sedan, 4 Dr. Station Wagon, (R-Series)	Right Upper	RK642654	1	
	4 Dr. Sedan, 4 Dr. Station Wagon, (Aluminum Arm, R-Series)	Left Front Lower	RK642651	1	
	4 Dr. Sedan, 4 Dr. Station Wagon, (R-Series)	Left Rear Lower	RK642595	1	
	4 Dr. Sedan, 4 Dr. Station Wagon, (Aluminum Arm, R-Series)	Right Front Lower	RK642652	1	
	4 Dr. Sedan, 4 Dr. Station Wagon, (R-Series)	Right Rear Lower	RK642596	1	
2008-2005	(R-Series)	Left Upper	RK642640	1	
	(R-Series)	Right Upper	RK642641	1	
	(Lateral Link, R-Series)	Lower Rear	RK642647	2	
<b>Shock Mount</b>					
2016-2010		K160284	2	R147	
2009	4 Dr. Sedan, 4 Dr. Station Wagon	K160284	2	R147	
<b>Strut Bumper Bellows</b>					
2012-2010	PR Code 1BV Located On Build Sticker	K201421	2	R147	
2009	4 Dr. Sedan, 4 Dr. Station Wagon, PR Code 1BV Located On Build Sticker, PR Code 1BL Located On Build Sticker	K201421	2	R147	
<b>Strut Mount</b>					
2009	2 Dr. Convertible, (Design Allows Ease Of Installation)	K160316 ‡	2		
2008-2005	(Design Allows Ease Of Installation)	K160316 ‡	2		
<b>Strut Mount Insulator</b>					
2009	2 Dr. Convertible, (Bushing Only)	K90244	2		
2008-2005	(Bushing Only)	K90244	2		
<b>Sway Bar Link</b>					
2016-2010	(Durable, All Metal Construction For Longer Life)	K750361 ‡	2	R147	
2009	2 Dr. Convertible, (Standard Design)	K80480 ‡	2		
2008-2005	(Standard Design)	K80480 ‡	2		
<b>Wheel Bearing Assembly</b>					
2015-2010	15mm Inner Ring Length	513301	2		
	19mm Inner Ring Length	512574	2		
2009	2.0 T Avant Quattro, 2.0 T Quattro, 3.2 Quattro, 15mm Inner Ring Length	513301	2		
	2.0 T Avant Quattro, 2.0 T Quattro, 3.2 Quattro, 19mm Inner Ring Length	512574	2		
<b>Wheel Hub &amp; Bearing Assembly</b>					
2016	Front Wheel Drive	512598	2		
2015-2009	32mm Bearing Inside Diameter	512557	2		
2007-2005		512231	2		

## AUDI-A5

### FRONT SUSPENSION

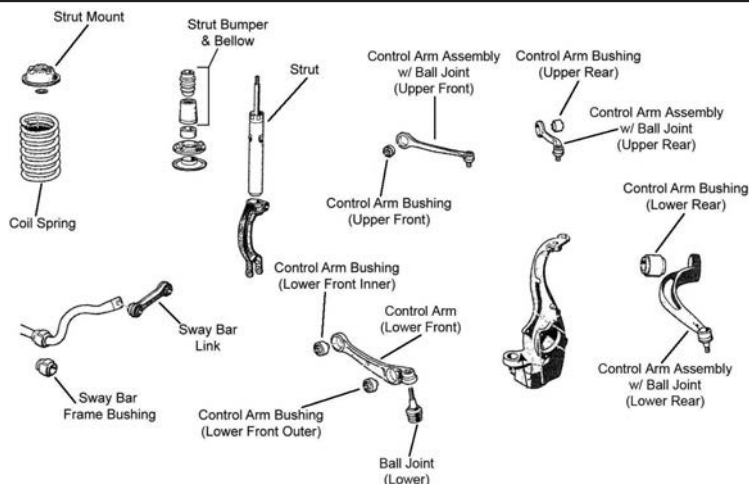

FRONT SUSPENSION (Cont.)				
Year	Model/Application	Part	P/C Qty	Figure
<b>Ball Joint</b>				
2011-2008	(Design Allows Ease Of Installation)	Lower	K500225 ‡	2 F363
<b>Control Arm</b>				
2017-2012	(R-Series)	Left Front Lower	RK641964	1 F363
	(R-Series)	Right Front Lower	RK641965	1 F363
2011-2008	(R-Series)	Left Front Lower	RK641152	1 F363
	(R-Series)	Right Front Lower	RK641153	1 F363
<b>Control Arm with Ball Joint</b>				
2017-2012	(Contains Bushing, R-Series)	Left Rear Upper	RK621000	1 F363
2017-2010	(R-Series)	Left Rear Lower	RK622786	1 F363
	(R-Series)	Right Rear Lower	RK622650	1 F363
2016-2012	(Contains Bushing, R-Series)	Left Front Upper	RK621002	1 F363
	(Contains Bushing, R-Series)	Right Front Upper	RK621001	1 F363
	(Contains Bushing, R-Series)	Right Rear Upper	RK620999	1 F363
2016-2008	Plus Or Minus 1.5 Degree Camber/Caster, (Adjustable, Contains Front And Rear Arms, R-Series)	Upper	RK100218	2 F363
2011	2 Dr. Coupe, (Contains Bushing, R-Series)	Left Front Upper	RK621002	1 F363
	2 Dr. Coupe, (Contains Bushing, R-Series)	Right Front Upper	RK621001	1 F363
2011-2010	2 Dr. Convertible, (R-Series)	Left Front Upper	RK621125	1 F363
	2 Dr. Convertible, (R-Series)	Left Rear Upper	RK621123	1 F363
	2 Dr. Convertible, (R-Series)	Right Front Upper	RK621126	1 F363
	2 Dr. Convertible, (R-Series)	Right Rear Upper	RK621124	1 F363
	2 Dr. Coupe, (Contains Bushing, R-Series)	Left Rear Upper	RK621000	1 F363
	2 Dr. Coupe, (Contains Bushing, R-Series)	Right Rear Upper	RK620999	1 F363
2010	2 Dr. Coupe, 4 Dr. Sedan, (Contains Bushing, R-Series)	Left Front Upper	RK621002	1 F363
	2 Dr. Coupe, 4 Dr. Sedan, (Contains Bushing, R-Series)	Right Front Upper	RK621001	1 F363
2009-2008	(Contains Bushing, R-Series)	Left Front Upper	RK621002	1 F363
	(Contains Bushing, R-Series)	Left Rear Lower	RK620802	1 F363
	(Contains Bushing, R-Series)	Left Rear Upper	RK621000	1 F363
	(Contains Bushing, R-Series)	Right Front Upper	RK621001	1 F363
	(Contains Bushing, R-Series)	Right Rear Lower	RK620803	1 F363
	(Contains Bushing, R-Series)	Right Rear Upper	RK620999	1 F363
<b>Strut Bumper Bellows</b>				
2017-2010	2 Dr. Coupe, 66mm Bumper Length		K201593	2 F363
2009-2008	66mm Bumper Length		K201593	2 F363
<b>Strut Mount</b>				
2017-2008	(Bearing Not Included, Contains Washer)		K160365	2 F363
<b>Sway Bar Bushing</b>				
2017-2015	Except Sport Suspension	To Frame	K201384	1 F363
2017-2010	Sport Suspension	To Frame	K201021	1 F363
2013-2010	Except Sport Suspension	To Frame	K201384	1 F363
<b>Sway Bar Link</b>				
2017-2009	(Durable, All Metal Construction For Longer Life)		K750359 ‡	2 F363
2008	146mm Overall Length, (Durable, All Metal Construction For Longer Life)		K750358 ‡	2 F363
	From VIN 8T-011-021, (Durable, All Metal Construction For Longer Life)		K750359 ‡	2 F363
<b>Wheel Bearing Assembly</b>				
2017-2008	15mm Inner Ring Length		513301	2
	19mm Inner Ring Length		512574	2

# AUDI-A5 (Cont.)

## STEERING

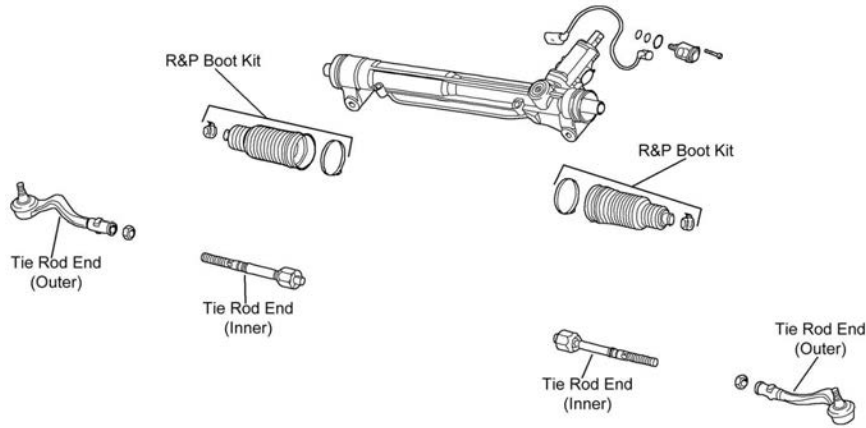

S339

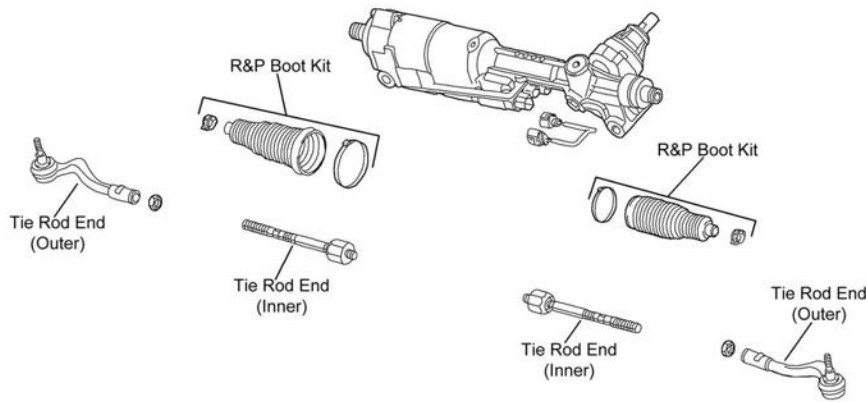

S340

Year	Model/Application	Part	P/C Qty	Figure	
<b>Rack &amp; Pinion Boot Kit</b>					
2012		K150283	2	S340	
2011-2008		K150283	2	S339	
<b>Tie Rod End</b>					
2017-2012	(Design Allows Ease Of Installation)	Left Outer	ES800670 ‡	1	S340
	(Design Allows Ease Of Installation)	Right Outer	ES800671 ‡	1	S340
	(Design Allows Ease Of Installation)	Inner	EV800390 ‡	2	S340
2011-2008	(Design Allows Ease Of Installation)	Left Outer	ES800670 ‡	1	S339
	(Design Allows Ease Of Installation)	Right Outer	ES800671 ‡	1	S339
	(Design Allows Ease Of Installation)	Inner	EV800390 ‡	2	S339

## REAR SUSPENSION

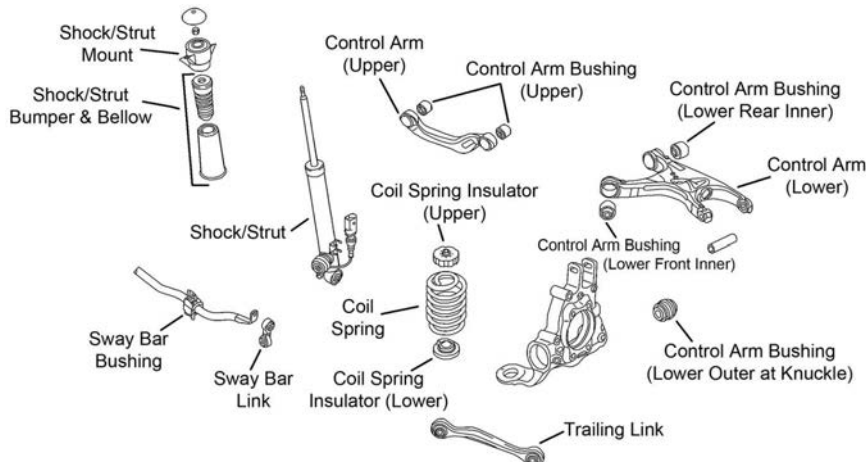

R147

REAR SUSPENSION (Cont.)					
Year	Model/Application	Part	P/C Qty	Figure	
<b>Control Arm</b>					
2017-2011	(R-Series)	Left Upper	RK642745	1	R147
	(R-Series)	Right Upper	RK642746	1	R147
2017-2008	(R-Series)	Left Rear Lower	RK642595	1	R147
	(R-Series)	Right Rear Lower	RK642596	1	R147
2010-2008	(R-Series)	Left Upper	RK642653	1	R147
	(R-Series)	Right Upper	RK642654	1	R147
	(R-Series)	Left Front Lower	RK642651	1	R147
	(R-Series)	Right Front Lower	RK642652	1	R147
<b>Shock Mount</b>					
2017-2008		K160284	2	R147	
<b>Strut Bumper Bellows</b>					
2009-2008	PR Code 1BL Located On Build Sticker	K201421	2	R147	
<b>Sway Bar Link</b>					
2017-2008	(Durable, All Metal Construction For Longer Life)	K750361 ‡	2	R147	
<b>Wheel Bearing Assembly</b>					
2017-2016	15mm Inner Ring Length	513301	2		
	19mm Inner Ring Length	512574	2		
2015	All Wheel Drive, 15mm Inner Ring Length	513301	2		
	All Wheel Drive, 19mm Inner Ring Length	512574	2		
2014-2008	15mm Inner Ring Length	513301	2		
	19mm Inner Ring Length	512574	2		
<b>Wheel Hub &amp; Bearing Assembly</b>					
2014-2010	32mm Bearing Inside Diameter	512557	2		

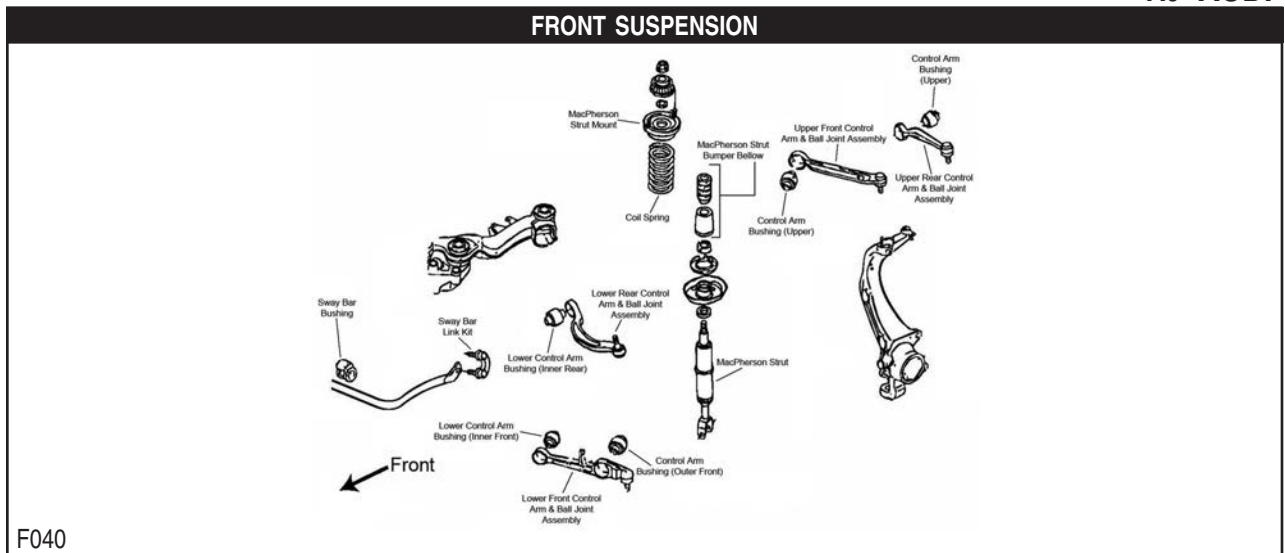

# AUDI-A6 (Cont.)

## FRONT SUSPENSION (Cont.)

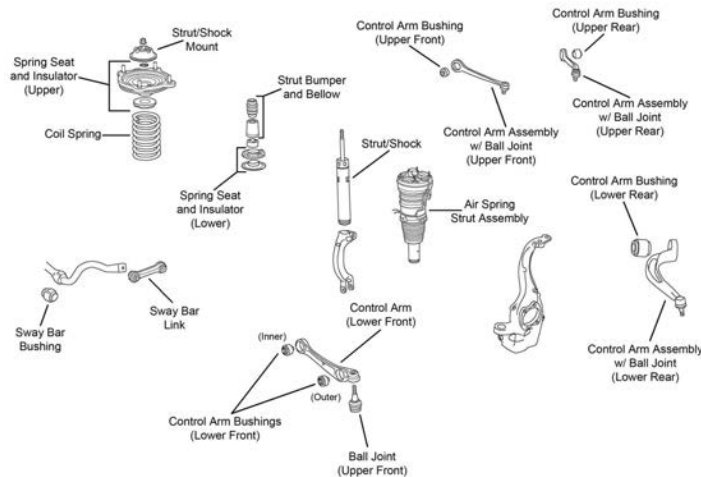

F578

Year	Model/Application	Part	P/C Qty	Figure
<b>Ball Joint</b>				
2012	(Design Allows Ease Of Installation)	Lower	<b>K500225 ‡</b>	2 F578
<b>Control Arm</b>				
2017-2013	(R-Series)	Left Front Lower	<b>RK641964</b>	1 F578
	(R-Series)	Right Front Lower	<b>RK641965</b>	1 F578
2012	From 8/15/11, (R-Series)	Left Front Lower	<b>RK641964</b>	1 F578
	From 8/15/11, (R-Series)	Right Front Lower	<b>RK641965</b>	1 F578
<b>Control Arm Bushing</b>				
2007-2001	(Design Allows Ease Of Installation)	Upper	<b>K200098 ‡</b>	4 F040
<b>Control Arm with Ball Joint</b>				
2017-2012	Plus Or Minus 1.5 Degree Camber/Caster, (Adjustable, Contains Front And Rear Arms, R-Series)	Upper	<b>RK100218</b>	2 F578
2016-2014	(R-Series)	Right Rear Lower	<b>RK622833</b>	1 F578
2016-2012	(R-Series)	Left Front Upper	<b>RK621125</b>	1 F578
	(R-Series)	Left Rear Lower	<b>RK622832</b>	1 F578
	(R-Series)	Left Rear Upper	<b>RK621123</b>	1 F578
	(R-Series)	Right Front Upper	<b>RK621126</b>	1 F578
	(R-Series)	Right Rear Upper	<b>RK621124</b>	1 F578
2013	Thru VIN FC-D-040568, (R-Series)	Right Rear Lower	<b>RK621970</b>	1 F578
2012	(R-Series)	Right Rear Lower	<b>RK621970</b>	1 F578
2011-2009	V6 Cyl, (Contains Bushings, Greaseable Socket Reduces Corrosion/Wear)	Left Rear Upper	<b>CK620621 ‡</b>	1 F040
	V6 Cyl, (R-Series)	Left Rear Upper	<b>RK620621</b>	1 F040
	V6 Cyl, (Contains Bushing, Greaseable Socket Reduces Corrosion/Wear)	Right Rear Upper	<b>CK620620 ‡</b>	1 F040
	V6 Cyl, (R-Series)	Right Rear Upper	<b>RK620620</b>	1 F040
	V8 Cyl, Except Sport Suspension, (Contains Bushings, Greaseable Socket Reduces Corrosion/Wear)	Left Rear Upper	<b>CK620621 ‡</b>	1 F040
	V8 Cyl, Except Sport Suspension, (R-Series)	Left Rear Upper	<b>RK620621</b>	1 F040
	V8 Cyl, Except Sport Suspension, (Contains Bushing, Greaseable Socket Reduces Corrosion/Wear)	Right Rear Upper	<b>CK620620 ‡</b>	1 F040
	V8 Cyl, Except Sport Suspension, (R-Series)	Right Rear Upper	<b>RK620620</b>	1 F040
2011-2005	(R-Series)	Lower Front	<b>RK620452</b>	2 F040
	(Contains Bushing, Powdered Metal Gusher Brg. For Better Lubrication)	Left Front Upper	<b>CK620618 ‡</b>	1 F040
	(R-Series)	Left Front Upper	<b>RK620618</b>	1 F040
	(R-Series)	Left Rear Lower	<b>RK620450</b>	1 F040
	(Contains Bushing, Powdered Metal Gusher Brg. For Better Lubrication)	Right Front Upper	<b>CK620619 ‡</b>	1 F040
	(R-Series)	Right Front Upper	<b>RK620619</b>	1 F040
	(R-Series)	Right Rear Lower	<b>RK620451</b>	1 F040
2008-2006	(Contains Bushings, Greaseable Socket Reduces Corrosion/Wear)	Left Rear Upper	<b>CK620621 ‡</b>	1 F040
	(R-Series)	Left Rear Upper	<b>RK620621</b>	1 F040
	(Contains Bushing, Greaseable Socket Reduces Corrosion/Wear)	Right Rear Upper	<b>CK620620 ‡</b>	1 F040
	(R-Series)	Right Rear Upper	<b>RK620620</b>	1 F040
<b>Strut Bumper Bellows</b>				
2017-2012	90mm Bumper Length, PR Code 1BA Or 1BH Located On Build Sticker, (Original Equipment Type)		<b>K201416</b>	2 F578
	90mm Bumper Length, PR Code 1BA Or 1BH Located On Build Sticker, (Replacement Type, Contains Bumper)		<b>K90461</b>	2 F578
2011-2009	PR Code 1BB, 1BD, 1BE, 1BR, Or 1BV Located On Build Sticker, (Original Equipment Type)		<b>K201411</b>	2 F040
	PR Code 1BB, 1BD, 1BE, 1BR, Or 1BV Located On Build Sticker, (Replacement Type, Contains Bumper)		<b>K90460</b>	2 F040
2008-2005	PR Code 1BA, 1BD, Or 1BE Located On Build Sticker, (Original Equipment Type)		<b>K201411</b>	2 F040

FRONT SUSPENSION (Cont.)				
Year	Model/Application	Part	P/C Qty	Figure
<b>Strut Bumper Bellows</b>				
2008-2005 (Cont.)	PR Code 1BA, 1BD, Or 1BE Located On Build Sticker, (Replacement Type, Contains Bumper)	K90460	2	F040
<b>Strut Mount</b>				
2017-2012	Except Air Suspension, (Bearing Not Included, Spacer Plate Only)	K160001	2	F578
2011-2005	Except Air Suspension, (Bearing Not Included, Spacer Plate Only)	K160001	2	F040
<b>Sway Bar Bushing</b>				
2017-2013	Sport Suspension	To Frame K201600	1	F578
2017-2012	All Wheel Drive, Except Sport Suspension	To Frame K201021	1	F578
	Front Wheel Drive, Except Sport Suspension	To Frame K201384	1	F578
2011-2005		To Frame K201343	1	F040
<b>Sway Bar Link</b>				
2017-2012	(Durable, All Metal Construction For Longer Life)	K750359 ‡	2	F578
2011-2005		K80481	2	F040
<b>Wheel Bearing Assembly</b>				
2017-2012	15mm Inner Ring Length	513301	2	
	19mm Inner Ring Length	512574	2	
2011-2009	V8 Cyl	513353	2	
2011-2005	V6 Cyl	513227	2	
2008-2005	V8 Cyl	513227	2	

## STEERING

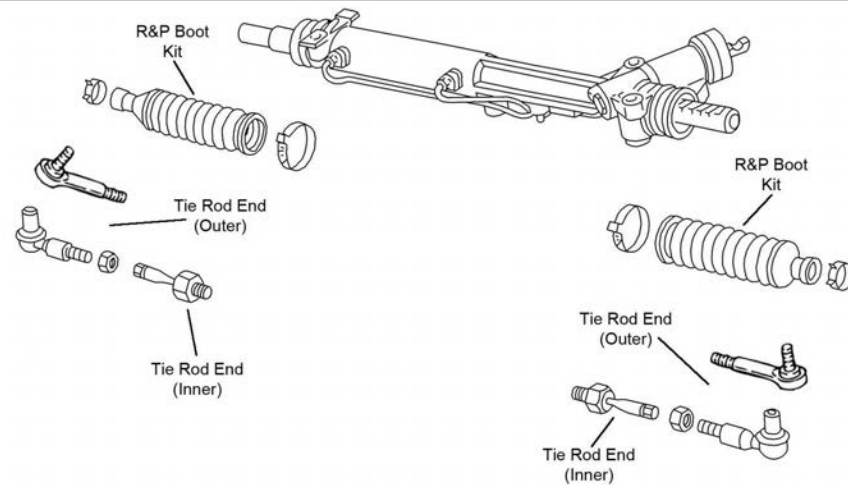

S247

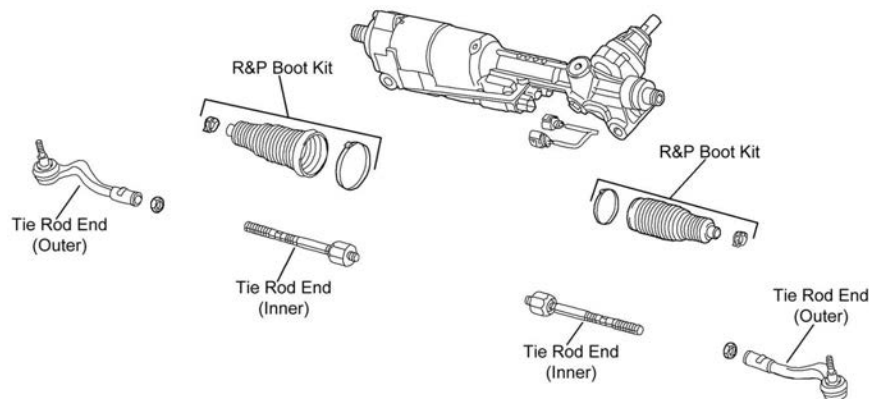

S340

Year	Model/Application	Part	P/C Qty	Figure
<b>Rack &amp; Pinion Boot Kit</b>				
2011-2006		K150319	2	S247
<b>Tie Rod End</b>				
2017	(Design Allows Ease Of Installation)	Left Outer ES800670 ‡	1	S340



## AUDI-A6 (Cont.)

STEERING (Cont.)				
Year	Model/Application	Part	P/C Qty	Figure
<b>Tie Rod End</b>				
2017-2012		Inner	EV801035	2 S340
2011-2005	(Design Allows Ease Of Installation)	Inner	EV800389 ‡	2 S247
2011-2004	(Powdered Metal Gusher Brg. For Better Lubrication)	Outer	ES800269 ‡	2 S247
<b>REAR SUSPENSION</b>				
Year	Model/Application	Part	P/C Qty	Figure
<b>Control Arm</b>				
2017-2016	(R-Series)	Left Upper	RK642745	1
	(R-Series)	Right Upper	RK642746	1
2017-2015	Front Wheel Drive, Front Coil Spring Suspension, (R-Series)	Left Rear Lower	RK642595	1
	Front Wheel Drive, Front Coil Spring Suspension, (R-Series)	Right Rear Lower	RK642596	1
2015	Air Suspension, Thru 2/15/15, (R-Series)	Left Front Lower	RK642651	1
	Air Suspension, Thru 2/15/15, (R-Series)	Right Front Lower	RK642652	1
2014-2013	Front Coil Spring Suspension, (R-Series)	Left Rear Lower	RK642595	1
	Front Coil Spring Suspension, (R-Series)	Right Rear Lower	RK642596	1
2014-2012	(R-Series)	Left Upper	RK642745	1
	(R-Series)	Right Upper	RK642746	1
	Air Suspension, (R-Series)	Left Front Lower	RK642651	1
	Air Suspension, (R-Series)	Right Front Lower	RK642652	1
2011-2006	Air Suspension, (R-Series)	Upper	RK642504	2
	Air Suspension, (R-Series)	Left Front Lower	RK642501	1
	Air Suspension, (R-Series)	Right Front Lower	RK642502	1
2011-2005	Front Coil Spring Suspension, (R-Series)	Upper	RK642503	2
<b>Strut Bumper Bellows</b>				
2017-2012	PR Code 1BK, 1BS, Or 2MB Located On Build Sticker		K201421	2
2011-2005	PR Code 1BD Located On Build Sticker		K201412	2
	PR Code 1BK Located On Build Sticker		K201421	2
<b>Strut Mount</b>				
2011-2005	(Design Allows Ease Of Installation)		K160316 ‡	2
<b>Strut Mount Insulator</b>				
2011-2005	(Bushing Only)		K90244	2
<b>Sway Bar Link</b>				
2017-2012	(Durable, All Metal Construction For Longer Life)		K750361 ‡	2
2011-2005	Air Suspension, (Link Only, Full Ball Stud Provides 360 Degrees Of Smooth Rotation)		K750129 ‡	2
	Rear Coil Spring Suspension, (Link Only, Full Ball Stud Provides 360 Degrees Of Smooth Rotation)		K750128 ‡	2
<b>Wheel Bearing Assembly</b>				
2017	2.0T Quattro, 3.0T Competition, 3.0T Quattro, 15mm Inner Ring Length		513301	2
	2.0T Quattro, 3.0T Competition, 3.0T Quattro, 19mm Inner Ring Length		512574	2
2016-2014	All Wheel Drive, 19mm Inner Ring Length		512574	2
2016-2012	15mm Inner Ring Length		513301	2
	19mm Inner Ring Length		512574	2
2011-2005	All Wheel Drive		513227	2
<b>Wheel Hub &amp; Bearing Assembly</b>				
2018			512598	2
2017-2012	32mm Bearing Inside Diameter		512557	2
2011-2006	Front Wheel Drive		512426	2

**FRONT SUSPENSION**

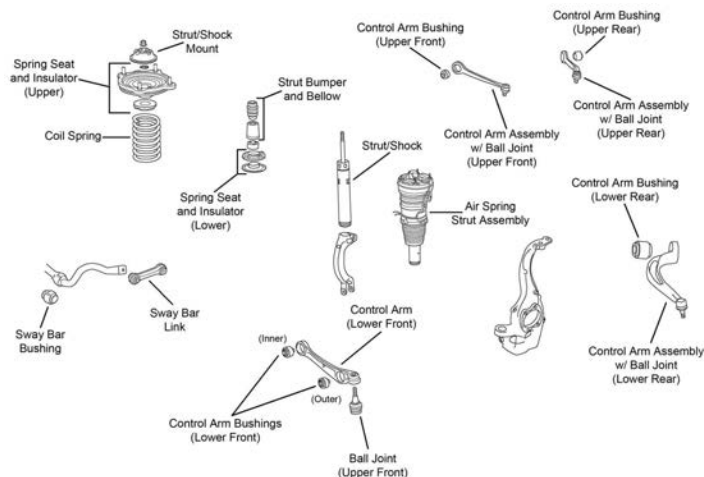

F578

Year	Model/Application	Part	P/C Qty	Figure
<b>Ball Joint</b>				
2012	(Design Allows Ease Of Installation)	Lower	K500225 ‡	2 F578
<b>Control Arm</b>				
2017-2013	(R-Series)	Left Front Lower	RK641964	1 F578
	(R-Series)	Right Front Lower	RK641965	1 F578
2012	From 8/15/11, (R-Series)	Left Front Lower	RK641964	1 F578
	From 8/15/11, (R-Series)	Right Front Lower	RK641965	1 F578
<b>Control Arm with Ball Joint</b>				
2017-2012	Plus Or Minus 1.5 Degree Camber/Caster, (Adjustable, Contains Front And Rear Arms, R-Series)	Upper	RK100218	2 F578
2016-2014	(R-Series)	Right Rear Lower	RK622833	1 F578
2016-2012	(R-Series)	Left Front Upper	RK621125	1 F578
	(R-Series)	Left Rear Lower	RK622832	1 F578
	(R-Series)	Left Rear Upper	RK621123	1 F578
	(R-Series)	Right Front Upper	RK621126	1 F578
	(R-Series)	Right Rear Upper	RK621124	1 F578
2013	Thru VIN FC-D-040568, (R-Series)	Right Rear Lower	RK621970	1 F578
2012	(R-Series)	Right Rear Lower	RK621970	1 F578
<b>Strut Mount</b>				
2017-2012	Except Air Suspension, (Bearing Not Included, Spacer Plate Only)		K160001	2 F578
<b>Sway Bar Bushing</b>				
2017-2013	Heavy Duty Suspension	To Frame	K201384	1 F578
	Sport Suspension	To Frame	K201600	1 F578
2017-2012	Standard Suspension	To Frame	K201021	1 F578
<b>Sway Bar Link</b>				
2017-2012	(Durable, All Metal Construction For Longer Life)		K750359 ‡	2 F578
<b>Wheel Bearing Assembly</b>				
2017-2012	15mm Inner Ring Length		513301	2
	19mm Inner Ring Length		512574	2



# AUDI-A7 (Cont.)

## STEERING

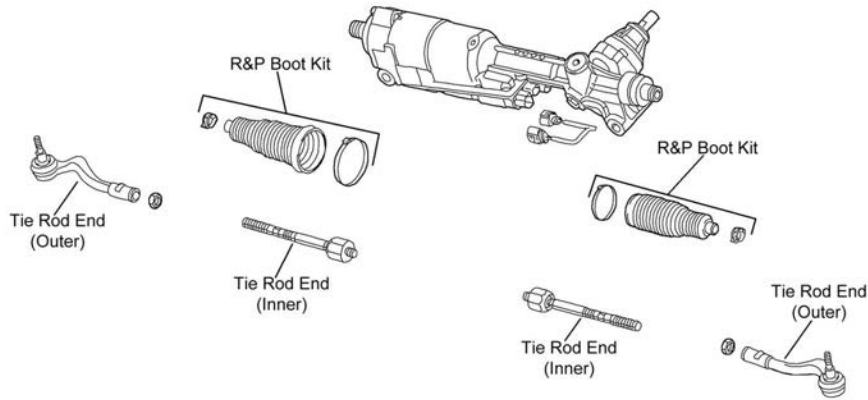

S340

Year	Model/Application	Part	P/C Qty	Figure
<b>Tie Rod End</b>				
2017-2014	(Design Allows Ease Of Installation)	Left Outer	ES800670 ‡	1 S340
	(Design Allows Ease Of Installation)	Right Outer	ES800671 ‡	1 S340
2017-2012		Inner	EV801035	2 S340

## REAR SUSPENSION

Year	Model/Application	Part	P/C Qty	Figure
<b>Control Arm</b>				
2017-2012	(R-Series)	Left Upper	RK642745	1
	(R-Series)	Right Upper	RK642746	1
2015	Air Suspension, Thru 2/15/15, (R-Series)	Left Front Lower	RK642651	1
	Air Suspension, Thru 2/15/15, (R-Series)	Right Front Lower	RK642652	1
2014-2012	Air Suspension, (R-Series)	Left Front Lower	RK642651	1
	Air Suspension, (R-Series)	Right Front Lower	RK642652	1
<b>Strut Bumper Bellows</b>				
2017-2012	PR Code 1BA Located On Build Sticker	K201412	2	
	PR Code 1BK Located On Build Sticker, PR Code 1BS Located On Build Sticker, PR Code 2MB Located On Build Sticker	K201421	2	
<b>Sway Bar Link</b>				
2017-2012	(Durable, All Metal Construction For Longer Life)	K750361 ‡	2	
<b>Wheel Bearing Assembly</b>				
2017-2012	15mm Inner Ring Length	513301	2	
	19mm Inner Ring Length	512574	2	
2012	45mm / 43mm Bearing ID	513227	2	

# AUDI-A8

## FRONT SUSPENSION

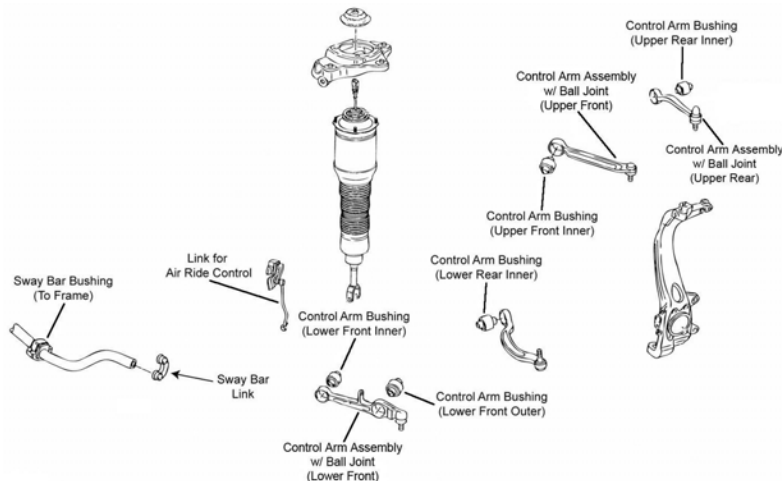

F330



AUDI-A8 (Cont.)

STEERING

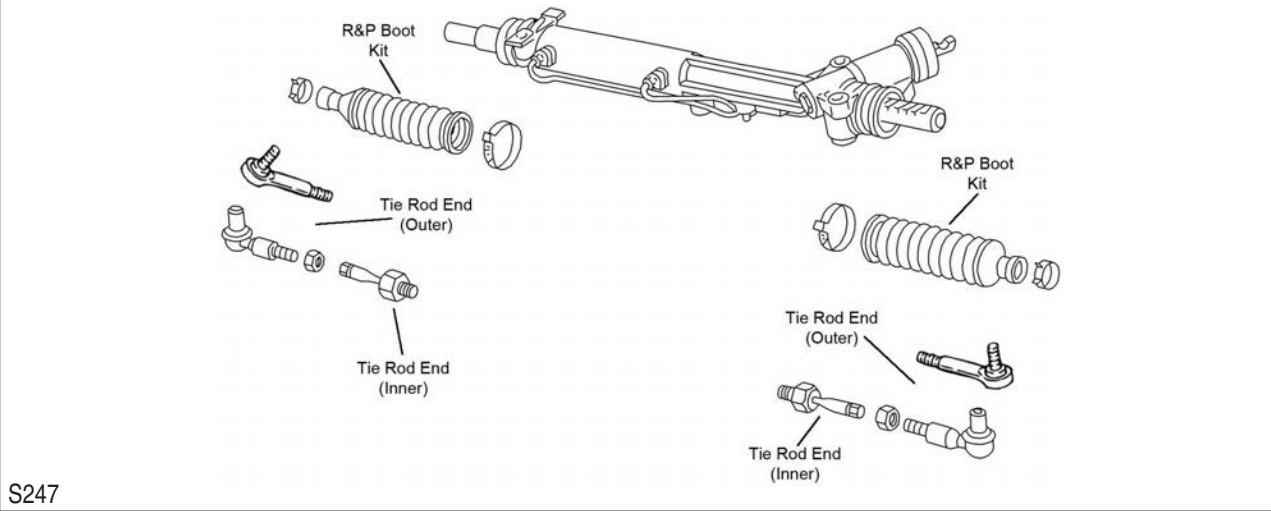

S247

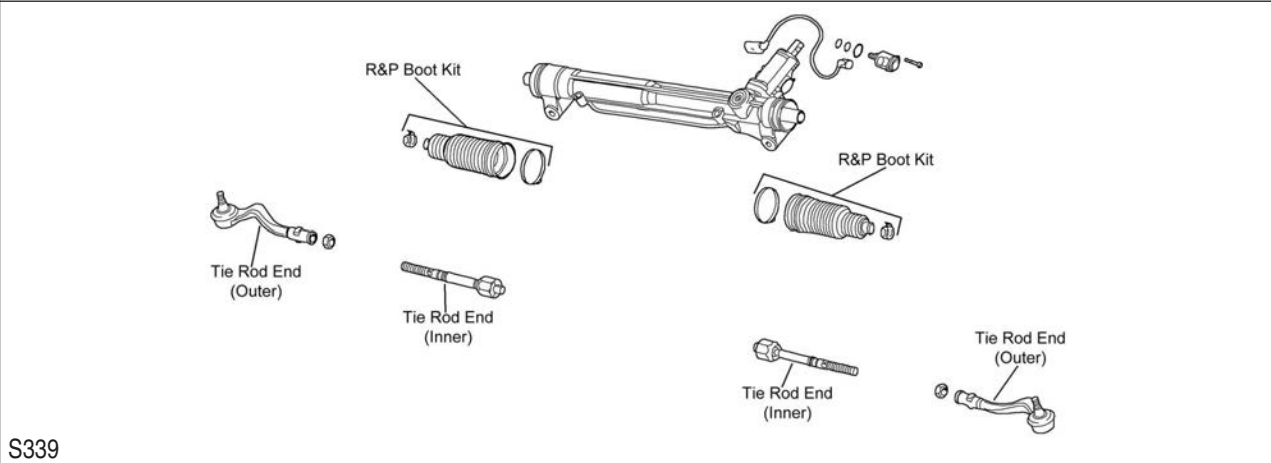

S339

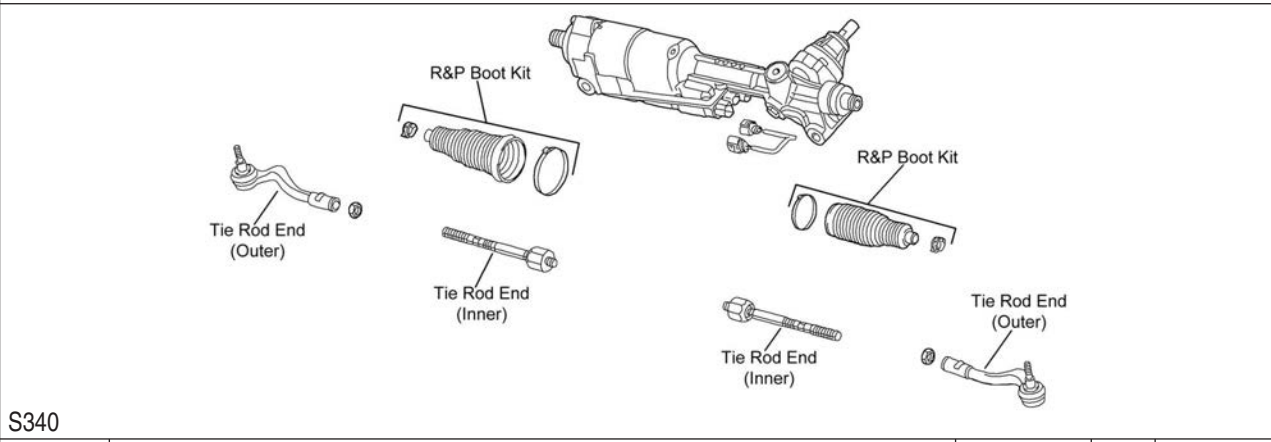

S340

Year	Model/Application	Part	P/C Qty	Figure	
<b>Rack &amp; Pinion Boot Kit</b>					
2017-2016		K150283	2	S339, S340	
2015-2014	Armored Vehicles	K150283	2	S339, S340	
2013-2011		K150283	2	S339, S340	
2010-2005		K150319	2	S247	
<b>Tie Rod End</b>					
2017	Dynamic Steering	Inner	EV801035	2	S339, S340
	Variable Steering, (Design Allows Ease Of Installation)	Inner	EV800390 ‡	2	S339, S340
2016	(Design Allows Ease Of Installation)	Inner	EV800390 ‡	2	S339, S340
2015	2967cc(3.0L), (Design Allows Ease Of Installation)	Inner	EV800390 ‡	2	S339, S340
	2995cc(3.0L), (Design Allows Ease Of Installation)	Inner	EV800390 ‡	2	S339, S340
	3992cc(4.0L)	Inner	EV801035	2	S339, S340

## STEERING (Cont.)

Year	Model/Application	Part	P/C Qty	Figure	
<b>Tie Rod End</b>					
2015 (Cont.)	6299cc(6.3L), (Design Allows Ease Of Installation)	Inner	EV800390 ‡	2	S339, S340
2014-2011	(Design Allows Ease Of Installation)	Inner	EV800390 ‡	2	S339, S340
2010-2005	(Design Allows Ease Of Installation)	Inner	EV800393 ‡	2	S247
2009-2005		Outer	ES800680	2	S247

## REAR SUSPENSION

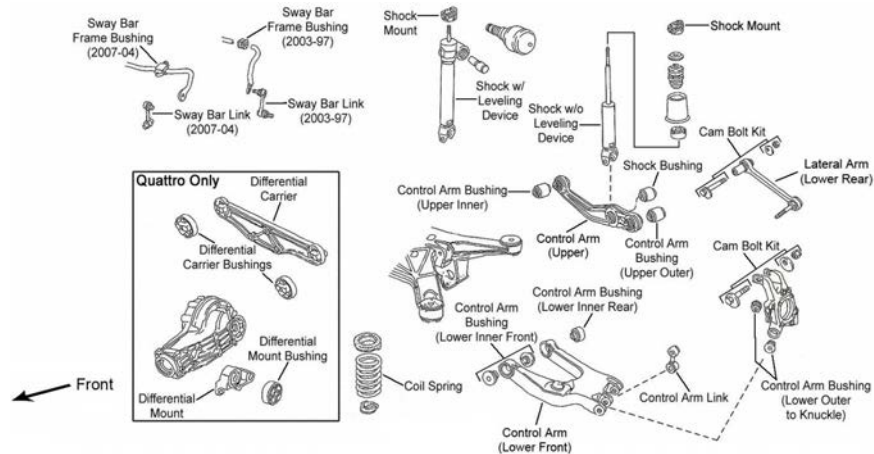

R020

Year	Model/Application	Part	P/C Qty	Figure	
<b>Control Arm</b>					
2017-2011	Except Armored Vehicles, (R-Series) Except Armored Vehicles, (R-Series)	Left Upper Right Upper	RK642745 RK642746	1 1	
2011	Thru 6/9/10, (R-Series) Thru 6/9/10, (R-Series)	Left Front Lower Right Front Lower	RK642651 RK642652	1 1	
2010-2005	(R-Series) (R-Series) (R-Series)	Upper Left Lower Right Lower	RK642498 RK642499 RK642500	2 1 1	R020 R020 R020
<b>Lateral Arm</b>					
2009-2006	(R-Series)		RK642366	2	R020
<b>Sway Bar Link</b>					
2017-2011	(Durable, All Metal Construction For Longer Life)		K750361 ‡	2	
2010-2005	(Control Arm Link) (Control Arm Link) (Link Only, Full Ball Stud Provides 360 Degrees Of Smooth Rotation)	Left Outer Right Outer Inner	K80429 K80430 K750316 ‡	1 1 2	R020 R020 R020
<b>Wheel Bearing Assembly</b>					
2017-2011	15mm Inner Ring Length 19mm Inner Ring Length		513301 512574	2 2	
2012-2005	45mm / 43mm Bearing ID		513227	2	
2010-2005	47mm / 45mm Bearing ID		513353	2	

# AUDI-Allroad

## FRONT SUSPENSION

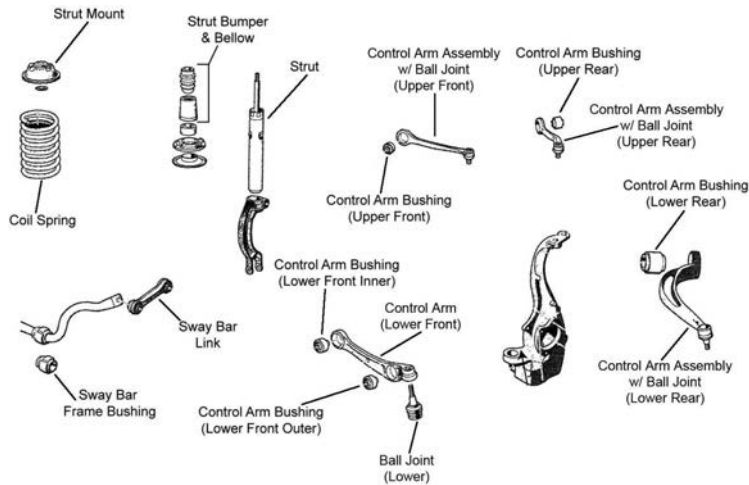

F363

Year	Model/Application	Part	P/C Qty	Figure
<b>Control Arm</b>				
2016-2013	(R-Series)	Left Front Lower	1	F363
	(R-Series)	Right Front Lower	1	F363
<b>Control Arm with Ball Joint</b>				
2016-2013	(R-Series)	Left Front Upper	1	F363
	(R-Series)	Left Rear Lower	1	F363
	(R-Series)	Left Rear Upper	1	F363
	(R-Series)	Right Front Upper	1	F363
	(R-Series)	Right Rear Lower	1	F363
	(R-Series)	Right Rear Upper	1	F363
	Plus Or Minus 1.5 Degree Camber/Caster, (Adjustable, Contains Front And Rear Arms, R-Series)			
		Upper	2	F363
<b>Strut Mount</b>				
2016-2013	(Bearing Not Included, Contains Washer)	K160365	2	F363
<b>Sway Bar Bushing</b>				
2016-2013	To Frame	K201021	1	F363
<b>Sway Bar Link</b>				
2016-2013	(Durable, All Metal Construction For Longer Life)	K750359 ‡	2	F363
<b>Wheel Bearing Assembly</b>				
2016-2013	15mm Inner Ring Length	513301	2	
	19mm Inner Ring Length	512574	2	

## STEERING

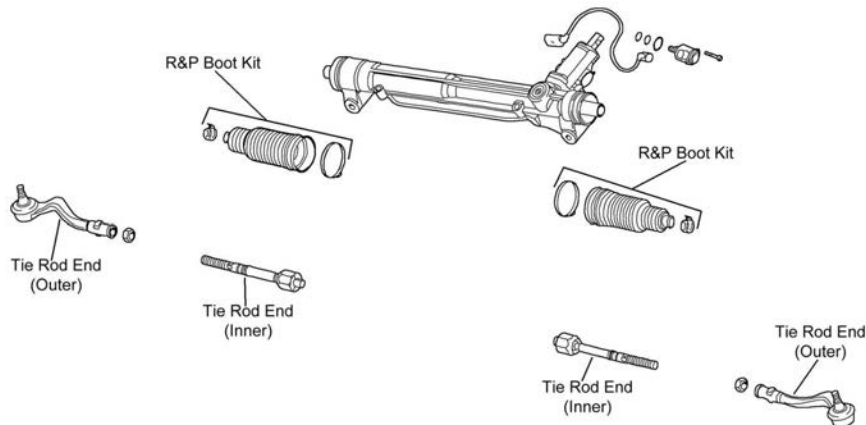

S339

## STEERING (Cont.)

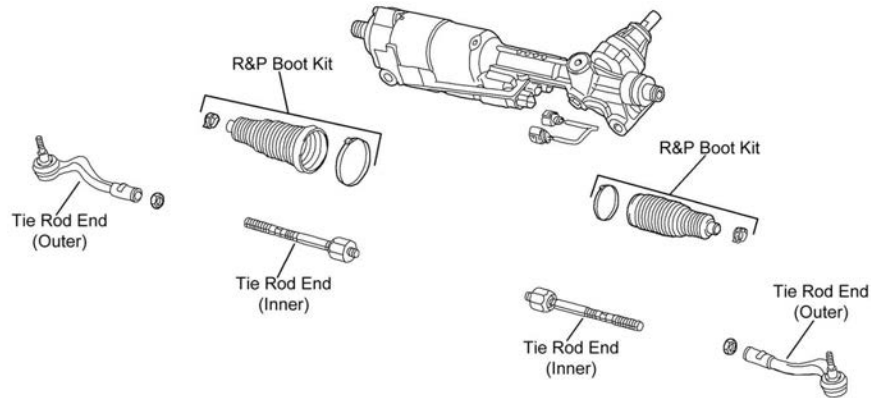

S340

Year	Model/Application	Part	P/C Qty	Figure	
<b>Rack &amp; Pinion Boot Kit</b>					
2015-2014	Except Dynamic Steering	K150283	2	S339	
<b>Tie Rod End</b>					
2016-2013	(Design Allows Ease Of Installation) (Design Allows Ease Of Installation) (Design Allows Ease Of Installation)	Left Outer Right Outer Inner	ES800670 ‡ ES800671 ‡ EV800390 ‡	1 1 2	S339, S340 S339, S340 S339, S340

## REAR SUSPENSION

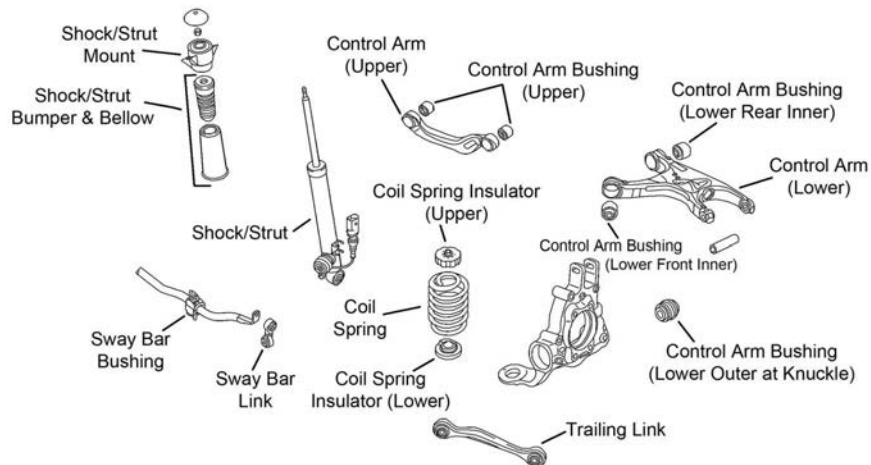

R147

Year	Model/Application	Part	P/C Qty	Figure	
<b>Control Arm</b>					
2016-2014	(R-Series) (R-Series)	Left Rear Lower Right Rear Lower	RK642595 RK642596	1 1	R147 R147
2016-2013	(R-Series) (R-Series)	Left Upper Right Upper	RK642745 RK642746	1 1	R147 R147
<b>Shock Mount</b>					
2016-2013		K160284	2	R147	
<b>Sway Bar Link</b>					
2016-2013	(Durable, All Metal Construction For Longer Life)	K750361 ‡	2	R147	
<b>Wheel Bearing Assembly</b>					
2016-2013	15mm Inner Ring Length 19mm Inner Ring Length	513301 512574	2 2		
<b>Wheel Hub &amp; Bearing Assembly</b>					
2013	32mm Bearing Inside Diameter	512557	2		

# AUDI-R8

FRONT SUSPENSION					
Year	Model/Application	Part	P/C Qty	Figure	
<b>Sway Bar Bushing</b>					
2017		To Frame	<b>K201343</b>	1	
2015-2010		To Frame	<b>K201343</b>	1	
<b>Sway Bar Link</b>					
2015-2008	(Improves Upon OE Design)		<b>K700600 ‡</b>	2	
<b>Wheel Bearing Assembly</b>					
2015-2014			<b>513227</b>	2	
2012-2008			<b>513227</b>	2	
REAR SUSPENSION					
Year	Model/Application	Part	P/C Qty	Figure	
<b>Sway Bar Link</b>					
2015-2010			<b>K700725</b>	2	
<b>Wheel Bearing Assembly</b>					
2015-2014	47mm / 45mm Bearing ID		<b>513353</b>	2	
2012-2008	45mm / 43mm Bearing ID		<b>513227</b>	2	
	47mm / 45mm Bearing ID		<b>513353</b>	2	

# AUDI-RS4

FRONT SUSPENSION					
F040					
Year	Model/Application	Part	P/C Qty	Figure	
<b>Control Arm Bushing</b>					
2009-2007	(Design Allows Ease Of Installation)	Lower Front Inner	<b>K200096 ‡</b>	2	F040
<b>Control Arm with Ball Joint</b>					
2009-2007	(R-Series) (Premium Bushings For Durability)	Lower Front	<b>RK80524</b>	2	F040
	(R-Series)	Left Rear Lower	<b>CK80562 ‡</b>	1	F040
	Plus Or Minus 1.5 Degree Camber/Caster, (Adjustable, R-Series)	Left Rear Lower	<b>RK80562</b>	1	F040
		Upper	<b>RK100092</b>	2	F040
<b>Strut Bumper Bellows</b>					
2008-2007	(Original Equipment Type)		<b>K201411</b>	2	F040
	(Replacement Type, Contains Bumper)		<b>K90460</b>	2	F040
<b>Strut Mount</b>					
2008-2007	(Bearing Not Included, Spacer Plate Only)		<b>K160001</b>	2	F040
<b>Sway Bar Bushing</b>					
2009-2007		To Frame	<b>K201343</b>	1	F040
<b>Sway Bar Link</b>					
2009-2007		Left	<b>K80842</b>	1	F040
		Right	<b>K80843</b>	1	F040
<b>Wheel Hub &amp; Bearing Assembly</b>					
2008-2007			<b>512305</b>	2	



**STEERING**

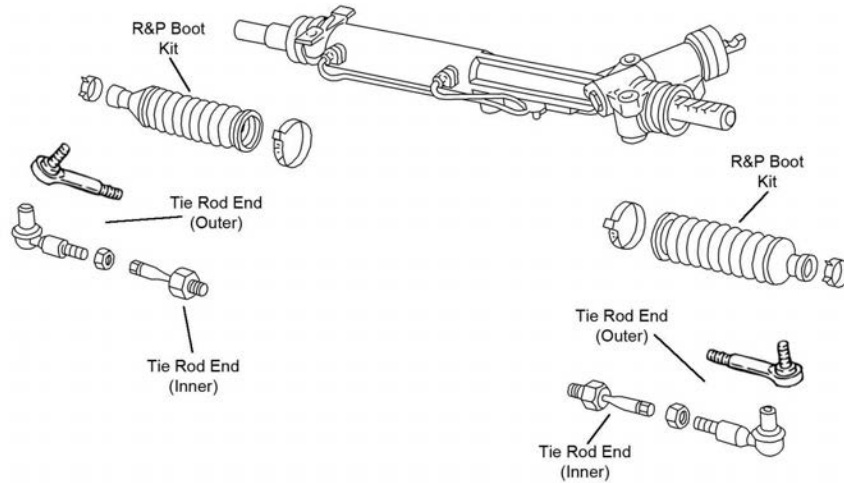

S247

Year	Model/Application	Part	P/C Qty	Figure
<b>Tie Rod End</b>				
2009	(Powdered Metal Gusher Brg. For Better Lubrication)	Outer	ES800269 ‡	2 S247
2009-2007	(Design Allows Ease Of Installation)	Inner	EV800282 ‡	2 S247
2008-2007	From Chassis Number 8E-7-904-001, (Powdered Metal Gusher Brg. For Better Lubrication)	Outer	ES800269 ‡	2 S247

**REAR SUSPENSION**

Year	Model/Application	Part	P/C Qty	Figure
<b>Control Arm</b>				
2009-2007	(R-Series)	Left Upper	RK642640	1
	(R-Series)	Right Upper	RK642641	1
	(Lateral Link, R-Series)	Lower Rear	RK642647	2
<b>Strut Bumper Bellows</b>				
2008	2 Dr. Convertible		K201556	2
<b>Strut Mount</b>				
2008-2007	(Design Allows Ease Of Installation)		K160316 ‡	2
<b>Strut Mount Insulator</b>				
2008-2007	(Bushing Only)		K90244	2
<b>Sway Bar Link</b>				
2009-2007	(Standard Design)		K80480 ‡	2
<b>Wheel Hub &amp; Bearing Assembly</b>				
2008-2007			512305	2

**FRONT SUSPENSION**

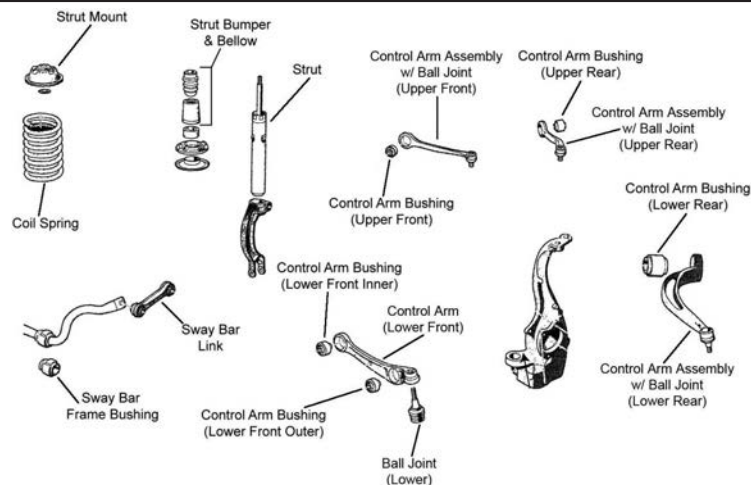

F363

# AUDI-RS5 (Cont.)

## FRONT SUSPENSION (Cont.)

Year	Model/Application	Part	P/C Qty	Figure
<b>Control Arm</b>				
2016-2013	(R-Series) (R-Series)	Left Front Lower Right Front Lower	RK641964 RK641965	1 1 F363 F363
<b>Control Arm with Ball Joint</b>				
2016-2014	(R-Series) (R-Series)	Left Rear Lower Right Rear Lower	RK622786 RK622650	1 1 F363 F363
2016-2013	(Contains Bushing, R-Series) (Contains Bushing, R-Series) (Contains Bushing, R-Series) (Contains Bushing, R-Series)	Left Front Upper Left Rear Upper Right Front Upper Right Rear Upper	RK621002 RK621000 RK621001 RK620999	1 1 1 1 F363 F363 F363 F363
<b>Strut Bumper Bellows</b>				
2015-2013	PR Code 2MC Located On Build Sticker, (Original Equipment Type) PR Code 2MC Located On Build Sticker, (Replacement Type, Contains Bumper)		K150276 K90460	2 2 F363 F363
<b>Strut Mount</b>				
2015-2013	(Bearing Not Included, Contains Washer)		K160365	2 F363
<b>Sway Bar Bushing</b>				
2016-2013		To Frame	K201600	1 F363
<b>Sway Bar Link</b>				
2016-2013	(Durable, All Metal Construction For Longer Life)		K750359 ‡	2 F363
<b>Wheel Bearing Assembly</b>				
2015-2013	15mm Inner Ring Length 19mm Inner Ring Length		513301 512574	2 2

## STEERING

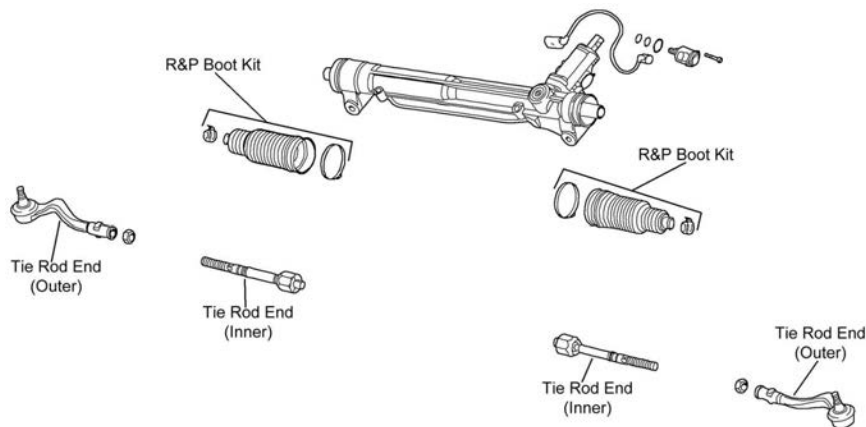

S339

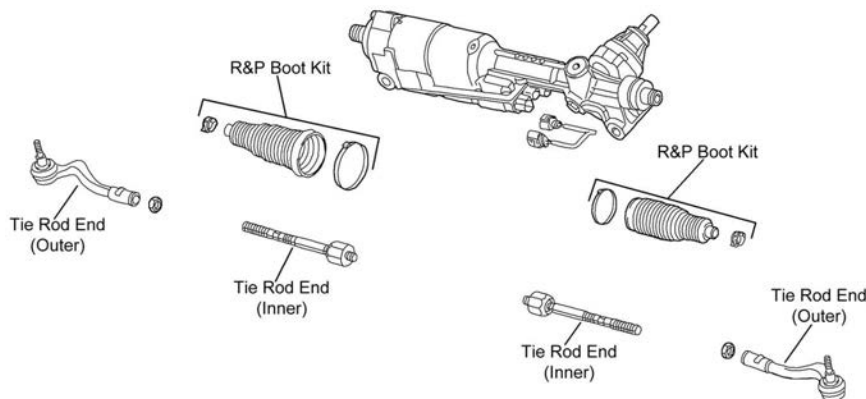

S340

Year	Model/Application	Part	P/C Qty	Figure
<b>Tie Rod End</b>				
2016-2013	(Design Allows Ease Of Installation)	Inner	EV800390 ‡	2 S339, S340

REAR SUSPENSION				
Year	Model/Application	Part	P/C Qty	Figure
<b>Control Arm</b>				
2016-2014	(R-Series) (R-Series)	Left Upper Right Upper	RK642745 RK642746	1 1
2016-2013	(R-Series) (R-Series)	Left Rear Lower Right Rear Lower	RK642595 RK642596	1 1
<b>Shock Mount</b>				
2015-2013		K160284	2	
<b>Sway Bar Link</b>				
2016-2014	(Durable, All Metal Construction For Longer Life)	K750361 ‡	2	
<b>Wheel Bearing Assembly</b>				
2016-2013	15mm Inner Ring Length 19mm Inner Ring Length	513301 512574	2 2	

FRONT SUSPENSION				
F579				
Year	Model/Application	Part	P/C Qty	Figure
<b>Control Arm</b>				
2017-2014	(R-Series) (R-Series)	Left Front Lower Right Front Lower	RK641964 RK641965	1 1
<b>Control Arm with Ball Joint</b>				
2017-2014	(R-Series) (R-Series) (R-Series) (R-Series) (R-Series) (R-Series) Plus Or Minus 1.5 Degree Camber/Caster, (Adjustable, Contains Front And Rear Arms, R-Series)	Left Front Upper Left Rear Lower Left Rear Upper Right Front Upper Right Rear Lower Right Rear Upper Upper	RK621125 RK622832 RK621123 RK621126 RK622833 RK621124 RK100218	1 1 1 1 1 1 2
<b>Strut Bumper Bellows</b>				
2016-2014	PR Code 2MC Located On Build Sticker, Except Air Suspension, (Original Equipment Type) PR Code 2MC Located On Build Sticker, Except Air Suspension, (Replacement Type, Contains Bumper)	K150276 K90460	2 2	F579 F579
<b>Strut Mount</b>				
2016-2014	PR Code 2MC Located On Build Sticker, Except Air Suspension, (Bearing Not Included, Spacer Plate Only)	K160001	2	F579
<b>Sway Bar Bushing</b>				
2017-2014	To Frame	K201600	1	F579
<b>Sway Bar Link</b>				
2017-2014	(Durable, All Metal Construction For Longer Life)	K750359 ‡	2	F579
<b>Wheel Bearing Assembly</b>				
2017-2014	15mm Inner Ring Length 19mm Inner Ring Length	513301 512574	2 2	

## AUDI-RS7 (Cont.)

### STEERING

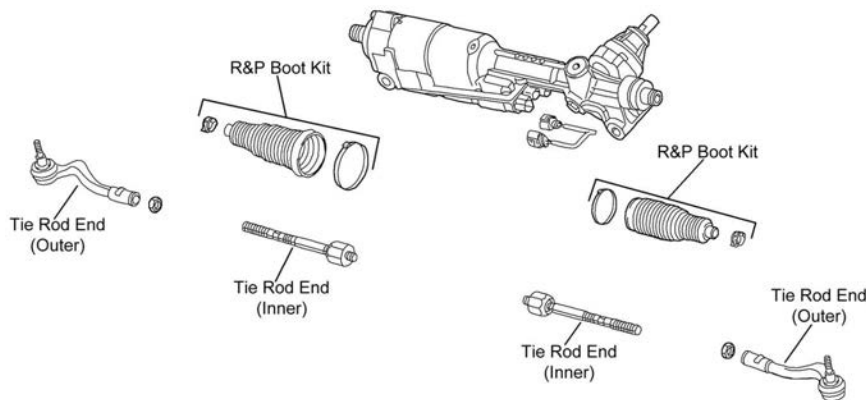

S340

Year	Model/Application	Part	P/C Qty	Figure	
<b>Tie Rod End</b>					
2017	(Design Allows Ease Of Installation)	Left Outer	ES800670 ‡	1	S340
	(Design Allows Ease Of Installation)	Right Outer	ES800671 ‡	1	S340
2017-2014		Inner	EV801035	2	S340

### REAR SUSPENSION

Year	Model/Application	Part	P/C Qty	Figure	
<b>Control Arm</b>					
2017-2014	(R-Series)	Left Upper	RK642745	1	
	(R-Series)	Right Upper	RK642746	1	
	(R-Series)	Left Front Lower	RK642651	1	
	(R-Series)	Right Front Lower	RK642652	1	
<b>Strut Bumper Bellows</b>					
2016-2014	Air Suspension, Pr Code 2ma Located On Build Sticker		K201421	2	
	PR Code 2MC Located On Build Sticker, Except Air Suspension		K201556	2	
<b>Sway Bar Link</b>					
2017-2014	(Durable, All Metal Construction For Longer Life)		K750361 ‡	2	
<b>Wheel Bearing Assembly</b>					
2017-2014	15mm Inner Ring Length		513301	2	
	19mm Inner Ring Length		512574	2	

## AUDI-S3

### FRONT SUSPENSION

Year	Model/Application	Part	P/C Qty	Figure	
<b>Ball Joint</b>					
2017-2014	PR Code 1ZA, 1ZD, 1LC Or 1LJ Located On Build Sticker	Left Lower	K500016	1	
	PR Code 1ZA, 1ZD, 1LC Or 1LJ Located On Build Sticker	Right Lower	K500030	1	
<b>Control Arm with Ball Joint</b>					
2016-2014	(R-Series)	Left Lower	RK622882	1	
	(R-Series)	Right Lower	RK622883	1	
<b>Strut Bumper Bellows</b>					
2018-2015	55mm Bumper Length, PR Code G06, G26, G34, G35, Or G36 Located On Build Sticker		K160034	2	
	70mm Bumper Length, PR Code G01, G02, G03, G04, G21, G22, G23, G24, G62, G63, Or G64 Located On Build Sticker, (Original Equipment Type)		K150276	2	
	70mm Bumper Length, PR Code G01, G02, G03, G04, G21, G22, G23, G24, G62, G63, Or G64 Located On Build Sticker, (Replacement Type, Contains Bumper)		K90460	2	
	90mm Bumper Length, PR Code G03, G04, G23, Or G24 Located On Build Sticker, (Contains Bumper)		K90461	2	
	PR Code G01, G02, G03, G04, G14, G21, G22, G23, Or G24 Located On Build Sticker, 80mm Bumper Length, (Original Equipment Type)		K201416	2	
	PR Code G01, G02, G03, G04, G14, G21, G22, G23, Or G24 Located On Build Sticker, 80mm Bumper Length, (Replacement Type, Contains Bumper)		K90460	2	
<b>Wheel Hub &amp; Bearing Assembly</b>					
2017-2015	80mm Bearing Outside Diameter		512566	2	
2017-2014	85mm Bearing Outside Diameter		513379	2	
2014	80mm Outside Diameter		513262	2	

STEERING				
Year	Model/Application	Part	P/C Qty	Figure
<b>Tie Rod End</b>				
2017-2014	(Design Allows Ease Of Installation) (Design Allows Ease Of Installation) (Design Allows Ease Of Installation)	Left Outer Right Outer Inner	ES80666 ‡ ES80667 ‡ EV80665 ‡	1 1 2
REAR SUSPENSION				
Year	Model/Application	Part	P/C Qty	Figure
<b>Strut Bumper Bellows</b>				
2018-2015	PR Code 1JC Located On Build Sticker, 133mm Bumper Length And 58mm Bumper Width	K201412	2	
<b>Sway Bar Link</b>				
2017-2014	(Greaseable Socket Reduces Corrosion/Wear)	K750809 ‡	2	
<b>Wheel Hub &amp; Bearing Assembly</b>				
2017-2014		512566	2	

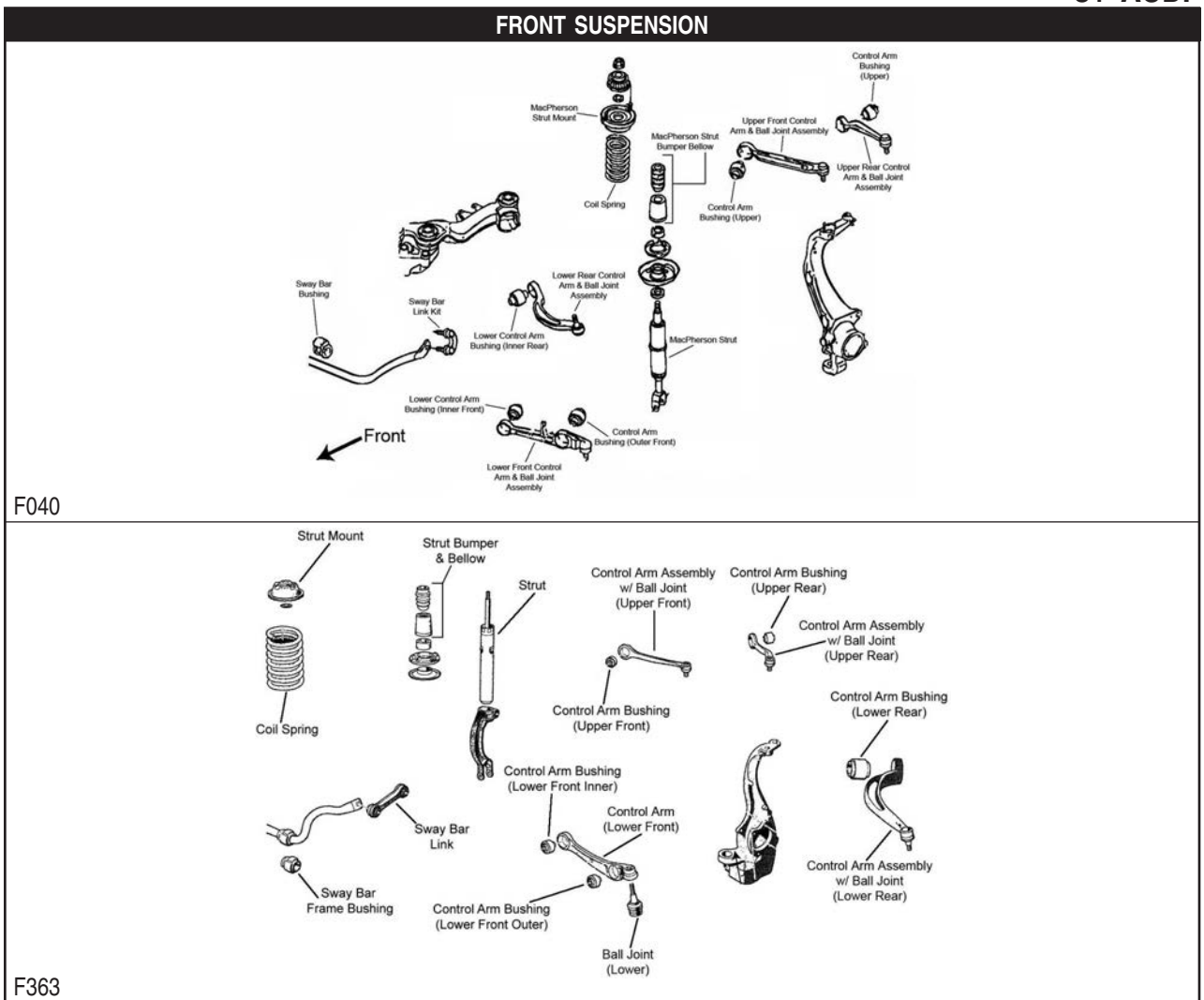

Year	Model/Application	Part	P/C Qty	Figure
<b>Ball Joint</b>				
2011-2010	(Design Allows Ease Of Installation)	Lower	K500225 ‡	2 F363
<b>Control Arm</b>				
2017-2012	(R-Series) (R-Series)	Left Front Lower Right Front Lower	RK641964 RK641965	1 F363 1 F363
2011-2010	(R-Series) (R-Series)	Left Front Lower Right Front Lower	RK641152 RK641153	1 F363 1 F363

# AUDI-S4 (Cont.)

## FRONT SUSPENSION (Cont.)

Year	Model/Application	Part	P/C Qty	Figure
<b>Control Arm Bushing</b>				
2009	2 Dr. Convertible, (Design Allows Ease Of Installation)	Lower Front Inner	<b>K200096 ‡</b>	2 F040
2009-2007	(Design Allows Ease Of Installation)	Lower Rear Inner	<b>K200097 ‡</b>	2 F040
2008-2004	(Design Allows Ease Of Installation)	Lower Front Inner	<b>K200096 ‡</b>	2 F040
<b>Control Arm with Ball Joint</b>				
2016-2013	(R-Series)	Left Rear Lower	<b>RK622786</b>	1 F363
	(R-Series)	Right Rear Lower	<b>RK622650</b>	1 F363
2016-2010	(Contains Bushing, R-Series)	Left Front Upper	<b>RK621002</b>	1 F363
	(Contains Bushing, R-Series)	Left Rear Upper	<b>RK621000</b>	1 F363
	(Contains Bushing, R-Series)	Right Front Upper	<b>RK621001</b>	1 F363
	(Contains Bushing, R-Series)	Right Rear Upper	<b>RK620999</b>	1 F363
	Plus Or Minus 1.5 Degree Camber/Caster, (Adjustable, Contains Front And Rear Arms, R-Series)	Upper	<b>RK100218</b>	2 F363
2011	(R-Series)	Left Rear Lower	<b>RK622786</b>	1 F363
	(R-Series)	Right Rear Lower	<b>RK622650</b>	1 F363
2010	From 11/2/09, (R-Series)	Left Rear Lower	<b>RK622786</b>	1 F363
	From 11/2/09, (R-Series)	Right Rear Lower	<b>RK622650</b>	1 F363
	Thru 11/1/09, (Contains Bushing, R-Series)	Left Rear Lower	<b>RK620802</b>	1 F363
	Thru 11/1/09, (Contains Bushing, R-Series)	Right Rear Lower	<b>RK620803</b>	1 F363
2009	2 Dr. Convertible, (R-Series)	Lower Front	<b>RK80524</b>	2 F040
2009-2004	Plus Or Minus 1.5 Degree Camber/Caster, (Adjustable, R-Series)	Upper	<b>RK100092</b>	2 F040
2008-2004	(R-Series)	Lower Front	<b>RK80524</b>	2 F040
<b>Strut Bumper Bellows</b>				
2010	Thru 11/1/09, PR Code 1BV Located On Build Sticker, PR Code 1BL Located On Build Sticker		<b>K201593</b>	2 F363
2009-2004	(Original Equipment Type)		<b>K201411</b>	2 F040
	(Replacement Type, Contains Bumper)		<b>K90460</b>	2 F040
<b>Strut Mount</b>				
2016-2010	(Bearing Not Included, Contains Washer)		<b>K160365</b>	2 F363
2009-2004	(Bearing Not Included, Spacer Plate Only)		<b>K160001</b>	2 F040
<b>Sway Bar Bushing</b>				
2016-2010	26.5mm Sway Bar Diameter	To Frame	<b>K201021</b>	1 F363
2009-2004		To Frame	<b>K201343</b>	1 F040
<b>Sway Bar Link</b>				
2016-2010	(Durable, All Metal Construction For Longer Life)		<b>K750359 ‡</b>	2 F363
2009	2 Dr. Convertible	Left	<b>K80842</b>	1 F040
	2 Dr. Convertible	Right	<b>K80843</b>	1 F040
2008-2004		Left	<b>K80842</b>	1 F040
		Right	<b>K80843</b>	1 F040
<b>Wheel Bearing Assembly</b>				
2016-2010	15mm Inner Ring Length		<b>513301</b>	2
	19mm Inner Ring Length		<b>512574</b>	2
<b>Wheel Hub &amp; Bearing Assembly</b>				
2009-2007			<b>512305</b>	2

## STEERING

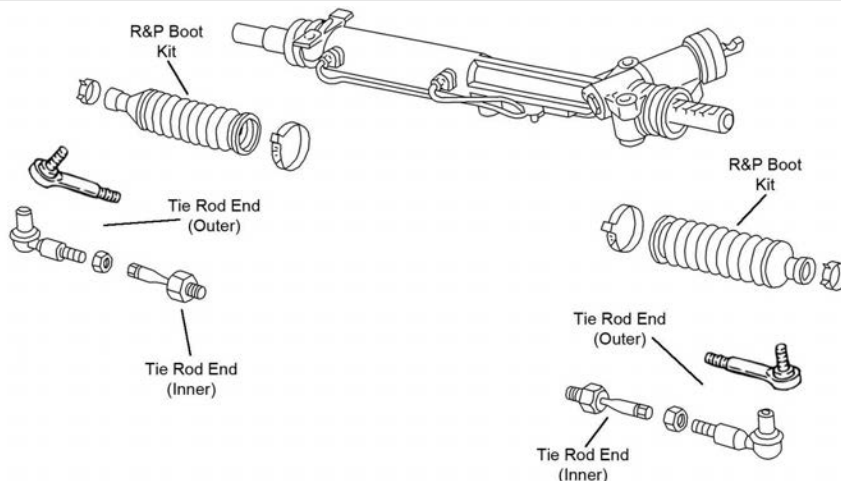



**STEERING (Cont.)**

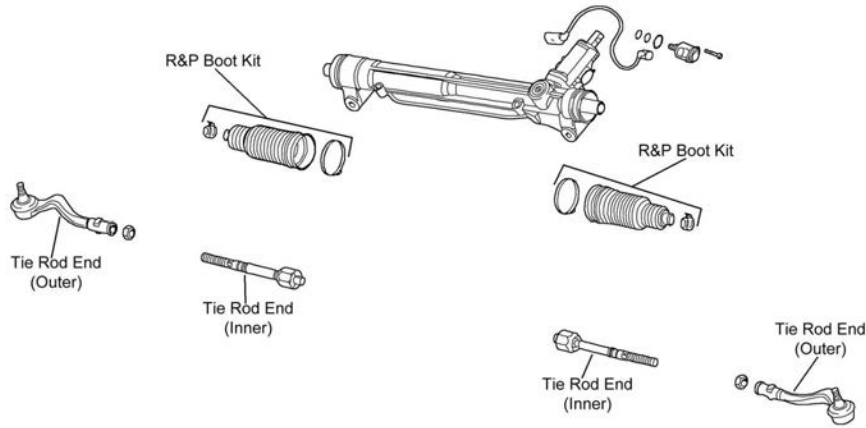

S339

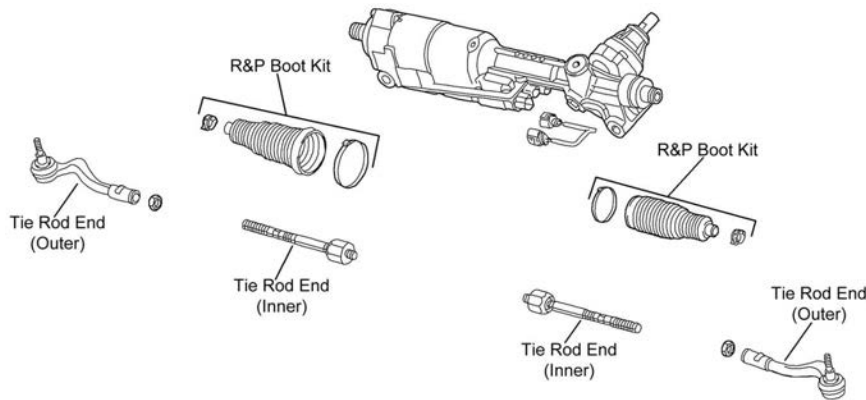

S340

Year	Model/Application	Part	P/C Qty	Figure
<b>Rack &amp; Pinion Boot Kit</b>				
2012-2010		K150283	2	S339
2009-2004		K150283	2	S247
<b>Tie Rod End</b>				
2016-2013	(Design Allows Ease Of Installation)	Inner	EV800390 ‡	2 S340
2012-2010	(Design Allows Ease Of Installation) (Design Allows Ease Of Installation) (Design Allows Ease Of Installation)	Left Outer	ES800670 ‡	1 S339
		Right Outer	ES800671 ‡	1 S339
		Inner	EV800390 ‡	2 S339
2009-2004	(Powdered Metal Gusher Brg. For Better Lubrication) (Design Allows Ease Of Installation)	Outer	ES800269 ‡	2 S247
		Inner	EV800282 ‡	2 S247

**REAR SUSPENSION**

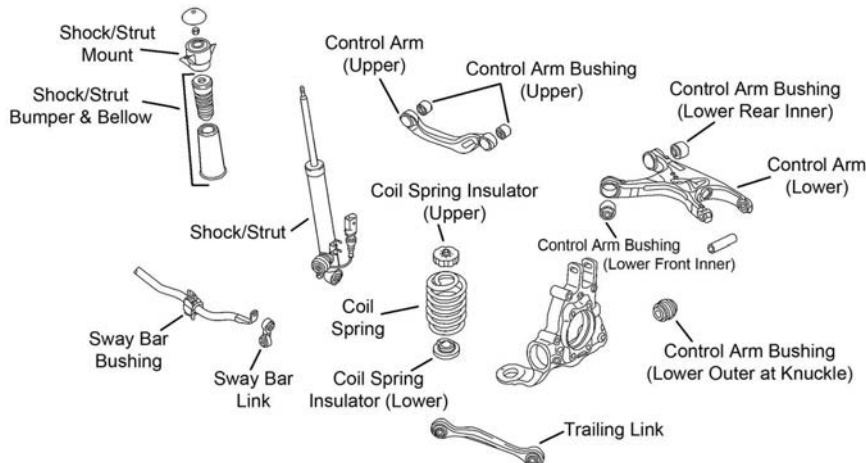

R147



## AUDI-S4 (Cont.)

REAR SUSPENSION (Cont.)					
Year	Model/Application	Part	P/C Qty	Figure	
<b>Control Arm</b>					
2016-2011	(R-Series)	Left Upper	RK642745	1	R147
	(R-Series)	Right Upper	RK642746	1	R147
2016-2010	(R-Series)	Left Rear Lower	RK642595	1	R147
	(R-Series)	Right Rear Lower	RK642596	1	R147
2010	From 11/09, (R-Series)	Left Upper	RK642745	1	R147
	From 11/09, (R-Series)	Right Upper	RK642746	1	R147
	Thru 10/09, (R-Series)	Left Upper	RK642653	1	R147
	Thru 10/09, (R-Series)	Right Upper	RK642654	1	R147
2009	(R-Series)	Left Upper	RK642653	1	R147
	(R-Series)	Right Upper	RK642654	1	R147
	2 Dr. Convertible, (Lateral Link, R-Series)	Lower Rear	RK642647	2	
2008-2004	(R-Series)	Left Upper	RK642640	1	
	(R-Series)	Right Upper	RK642641	1	
	(Lateral Link, R-Series)	Lower Rear	RK642647	2	
<b>Shock Mount</b>					
2016-2010		K160284	2	R147	
<b>Strut Bumper Bellows</b>					
2012-2010	PR Code 1BV Located On Build Sticker	K201421	2	R147	
<b>Strut Mount</b>					
2009-2004	(Design Allows Ease Of Installation)	K160316 ‡	2		
<b>Strut Mount Insulator</b>					
2009-2004	(Bushing Only)	K90244	2		
<b>Sway Bar Link</b>					
2016-2010	(Durable, All Metal Construction For Longer Life)	K750361 ‡	2	R147	
2009	2 Dr. Convertible, (Standard Design)	K80480 ‡	2		
2008-2006	(Standard Design)	K80480 ‡	2		
<b>Wheel Bearing Assembly</b>					
2015-2010	15mm Inner Ring Length	513301	2		
	19mm Inner Ring Length	512574	2		
<b>Wheel Hub &amp; Bearing Assembly</b>					
2009-2007		512305	2		

## AUDI-S5

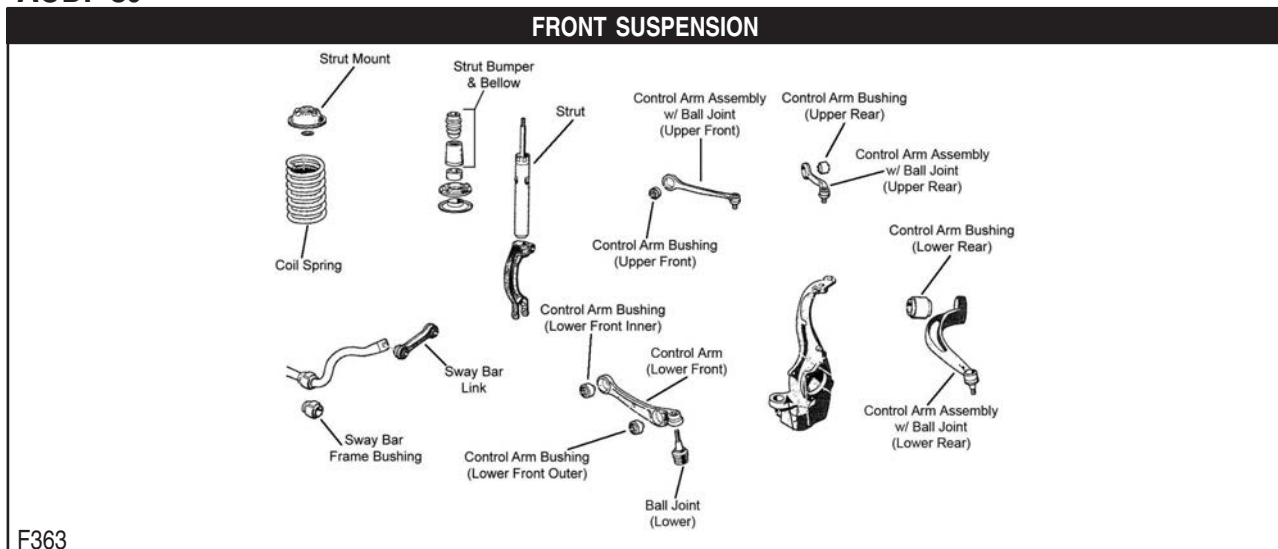

Year	Model/Application	Part	P/C Qty	Figure	
<b>Ball Joint</b>					
2011-2008	(Design Allows Ease Of Installation)	Lower	K500225 ‡	2	F363
<b>Control Arm</b>					
2017-2012	(R-Series)	Left Front Lower	RK641964	1	F363
	(R-Series)	Right Front Lower	RK641965	1	F363
2011-2008	(R-Series)	Left Front Lower	RK641152	1	F363
	(R-Series)	Right Front Lower	RK641153	1	F363

FRONT SUSPENSION (Cont.)				
Year	Model/Application	Part	P/C Qty	Figure
<b>Control Arm with Ball Joint</b>				
2017-2012	(Contains Bushing, R-Series) (Contains Bushing, R-Series)	Left Rear Upper Right Rear Upper	RK621000 RK620999	1 1 F363
2017-2010	(R-Series) (R-Series)	Left Rear Lower Right Rear Lower	RK622786 RK622650	1 1 F363
2016-2012	(Contains Bushing, R-Series) (Contains Bushing, R-Series)	Left Front Upper Right Front Upper	RK621002 RK621001	1 1 F363
2016-2008	Plus Or Minus 1.5 Degree Camber/Caster, (Adjustable, Contains Front And Rear Arms, R-Series)	Upper	RK100218	2 F363
2011-2010	2 Dr. Convertible, (R-Series) 2 Dr. Convertible, (R-Series) 2 Dr. Convertible, (R-Series) 2 Dr. Convertible, (R-Series) 2 Dr. Coupe, (Contains Bushing, R-Series) 2 Dr. Coupe, (Contains Bushing, R-Series) 2 Dr. Coupe, (Contains Bushing, R-Series) 2 Dr. Coupe, (Contains Bushing, R-Series)	Left Front Upper Left Rear Upper Right Front Upper Right Rear Upper Left Front Upper Left Rear Upper Right Front Upper Right Rear Upper	RK621125 RK621123 RK621126 RK621124 RK621002 RK621000 RK621001 RK620999	1 1 1 1 1 1 1 1 F363
2009	Thru VIN 902800, (Contains Bushing, R-Series) Thru VIN 902800, (Contains Bushing, R-Series)	Left Rear Lower Right Rear Lower	RK620802 RK620803	1 1 F363
2009-2008	(Contains Bushing, R-Series) (Contains Bushing, R-Series) (Contains Bushing, R-Series) (Contains Bushing, R-Series)	Left Front Upper Left Rear Upper Right Front Upper Right Rear Upper	RK621002 RK621000 RK621001 RK620999	1 1 1 1 F363
2008	(Contains Bushing, R-Series) (Contains Bushing, R-Series)	Left Rear Lower Right Rear Lower	RK620802 RK620803	1 1 F363
<b>Strut Bumper Bellows</b>				
2017-2010	2 Dr. Coupe, 66mm Bumper Length		K201593	2 F363
2009-2008	66mm Bumper Length		K201593	2 F363
<b>Strut Mount</b>				
2017-2008	(Bearing Not Included, Contains Washer)		K160365	2 F363
<b>Sway Bar Bushing</b>				
2017-2013	Electronic Suspension	To Frame	K201384	1 F363
2016-2013	Except Electronic Suspension	To Frame	K201021	1 F363
2012-2010	24.8mm Sway Bar Diameter	To Frame	K201021	1 F363
2012-2008	23.4mm Sway Bar Diameter	To Frame	K201384	1 F363
<b>Sway Bar Link</b>				
2017-2009	(Durable, All Metal Construction For Longer Life)		K750359 ‡	2 F363
2008	146mm Overall Length, (Durable, All Metal Construction For Longer Life) From VIN 8T-011-021, (Durable, All Metal Construction For Longer Life)		K750358 ‡ K750359 ‡	2 2 F363
<b>Wheel Bearing Assembly</b>				
2016-2008	15mm Inner Ring Length 19mm Inner Ring Length		513301 512574	2 2

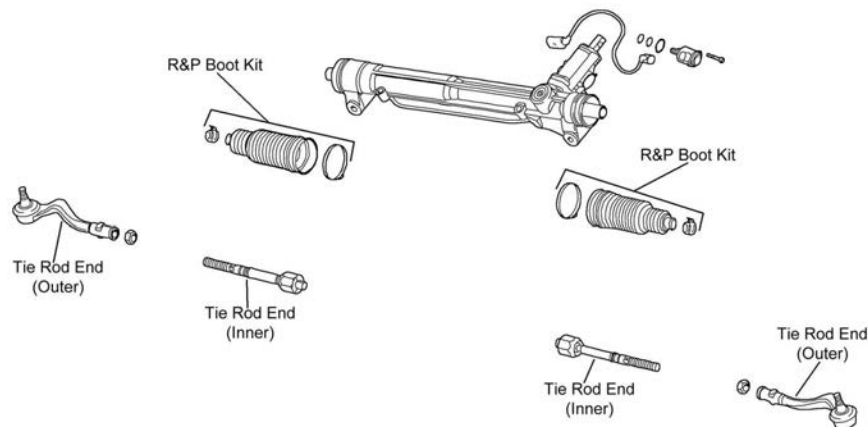
**STEERING**

# AUDI-S5 (Cont.)

## STEERING (Cont.)

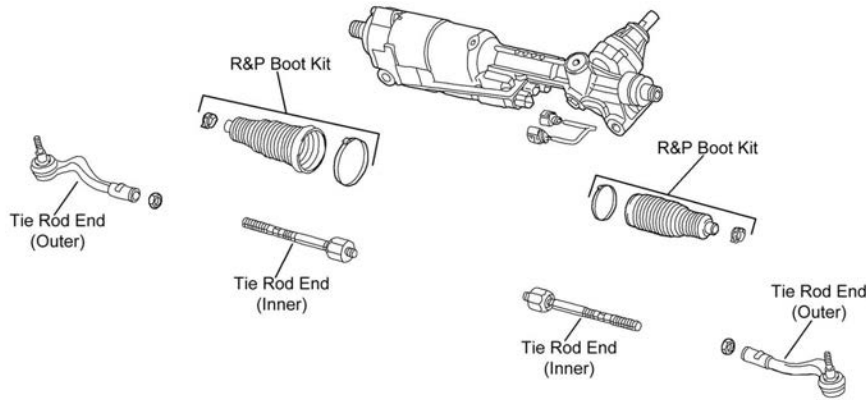

S340

Year	Model/Application	Part	P/C Qty	Figure	
<b>Rack &amp; Pinion Boot Kit</b>					
2012		K150283	2	S340	
2011-2008		K150283	2	S339	
<b>Tie Rod End</b>					
2017-2012	(Design Allows Ease Of Installation)	Left Outer	ES800670 ‡	1	S340
	(Design Allows Ease Of Installation)	Right Outer	ES800671 ‡	1	S340
	(Design Allows Ease Of Installation)	Inner	EV800390 ‡	2	S340
2011-2008	(Design Allows Ease Of Installation)	Left Outer	ES800670 ‡	1	S339
	(Design Allows Ease Of Installation)	Right Outer	ES800671 ‡	1	S339
	(Design Allows Ease Of Installation)	Inner	EV800390 ‡	2	S339

## REAR SUSPENSION

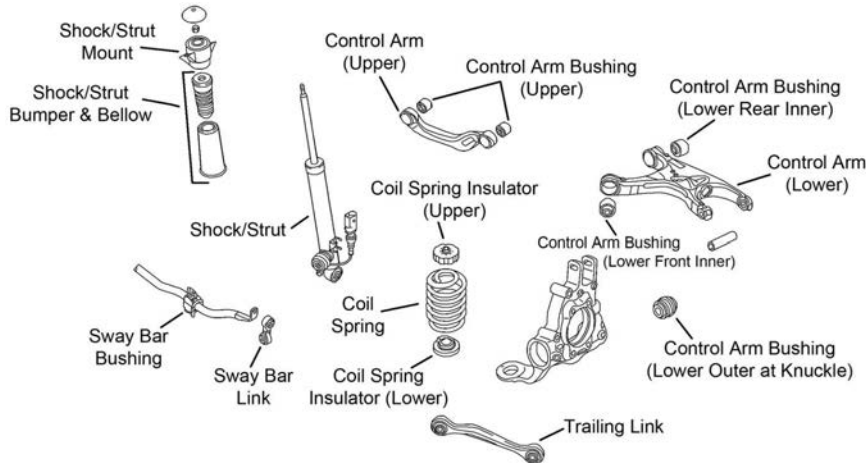

R147

Year	Model/Application	Part	P/C Qty	Figure	
<b>Control Arm</b>					
2017-2011	(R-Series)	Left Upper	RK642745	1	R147
	(R-Series)	Right Upper	RK642746	1	R147
2017-2008	(R-Series)	Left Rear Lower	RK642595	1	R147
	(R-Series)	Right Rear Lower	RK642596	1	R147
2010-2008	(R-Series)	Left Upper	RK642653	1	R147
	(R-Series)	Right Upper	RK642654	1	R147
	(R-Series)	Left Front Lower	RK642651	1	R147
	(R-Series)	Right Front Lower	RK642652	1	R147
<b>Shock Mount</b>					
2017-2008		K160284	2	R147	
<b>Strut Bumper Bellows</b>					
2009-2008	PR Code 1BL Located On Build Sticker	K201421	2	R147	
<b>Sway Bar Link</b>					
2017-2008	(Durable, All Metal Construction For Longer Life)	K750361 ‡	2	R147	

## REAR SUSPENSION (Cont.)

Year	Model/Application	Part	P/C Qty	Figure
<b>Wheel Bearing Assembly</b>				
2016-2008	15mm Inner Ring Length 19mm Inner Ring Length	513301 512574	2 2	

## S6-AUDI

## FRONT SUSPENSION

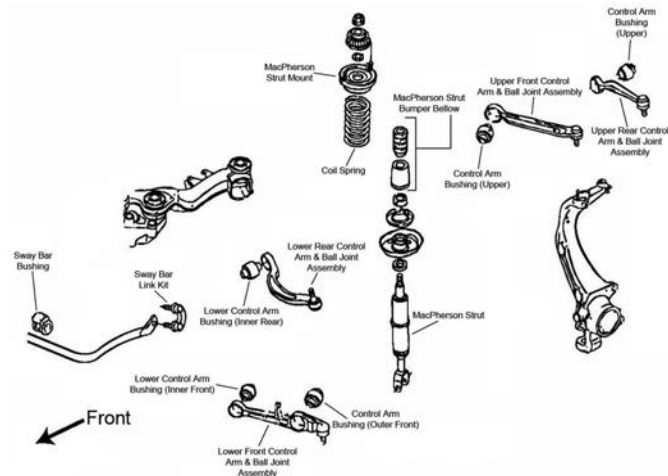

F040

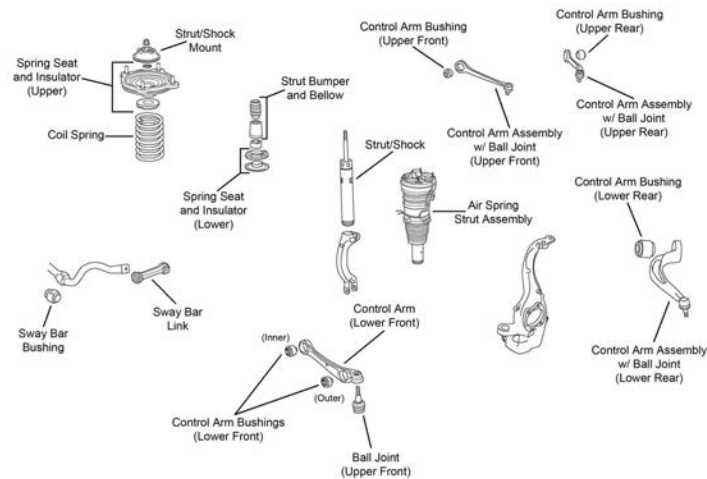

F578

Year	Model/Application	Part	P/C Qty	Figure	
<b>Control Arm with Ball Joint</b>					
2017-2013	Plus Or Minus 1.5 Degree Camber/Caster, (Adjustable, Contains Front And Rear Arms, R-Series)				
		Upper	RK100218	2	F578
2016-2014	(R-Series)	Right Rear Lower	RK622833	1	F578
2016-2013	(R-Series) (R-Series) (R-Series) (R-Series) (R-Series)	Left Front Upper	RK621125	1	F578
		Left Rear Lower	RK622832	1	F578
		Left Rear Upper	RK621123	1	F578
		Right Front Upper	RK621126	1	F578
		Right Rear Upper	RK621124	1	F578
2013	(R-Series)	Right Rear Lower	RK621970	1	F578
2011-2007	(R-Series) (Contains Bushing, Powdered Metal Gusher Brg. For Better Lubrication) (R-Series) (R-Series) (Contains Bushing, Powdered Metal Gusher Brg. For Better Lubrication) (R-Series) (R-Series)	Lower Front	RK620452	2	F040
		Left Front Upper	CK620618 ‡	1	F040
		Left Front Upper	RK620618	1	F040
		Left Rear Lower	RK620450	1	F040
		Right Front Upper	CK620619 ‡	1	F040
		Right Front Upper	RK620619	1	F040
		Right Rear Lower	RK620451	1	F040
2008	Thru Chassis Serial Number 4F8018000, (Contains Bushings, Greaseable Socket Reduces Corrosion/Wear) Thru Chassis Serial Number 4F8018000, (R-Series)	Left Rear Upper	CK620621 ‡	1	F040
		Left Rear Upper	RK620621	1	F040

# AUDI-S6 (Cont.)

## FRONT SUSPENSION (Cont.)

Year	Model/Application	Part	P/C Qty	Figure
<b>Control Arm with Ball Joint</b>				
2008 (Cont.)	Thru Chassis Serial Number 4F8018000, (Contains Bushing, Greaseable Socket Reduces Corrosion/Wear)	Right Rear Upper	CK620620 ‡	1 F040
	Thru Chassis Serial Number 4F8018000, (R-Series)	Right Rear Upper	RK620620	1 F040
2007	(Contains Bushings, Greaseable Socket Reduces Corrosion/Wear) (R-Series)	Left Rear Upper	CK620621 ‡	1 F040
		Left Rear Upper	RK620621	1 F040
		Right Rear Upper	CK620620 ‡	1 F040
		Right Rear Upper	RK620620	1 F040
<b>Strut Bumper Bellows</b>				
2017-2013	90mm Bumper Length, PR Code 1BA Or 1BH Located On Build Sticker, (Original Equipment Type)		K201416	2 F578
	90mm Bumper Length, PR Code 1BA Or 1BH Located On Build Sticker, (Replacement Type, Contains Bumper)		K90461	2 F578
2011-2009	PR Code 1BB, 1BD, 1BE, 1BR, Or 1BV Located On Build Sticker, (Original Equipment Type)		K201411	2 F040
	PR Code 1BB, 1BD, 1BE, 1BR, Or 1BV Located On Build Sticker, (Replacement Type, Contains Bumper)		K90460	2 F040
2008-2007	PR Code 1BA, 1BD, Or 1BE Located On Build Sticker, (Original Equipment Type)		K201411	2 F040
	PR Code 1BA, 1BD, Or 1BE Located On Build Sticker, (Replacement Type, Contains Bumper)		K90460	2 F040
<b>Strut Mount</b>				
2017-2013	Except Air Suspension, (Bearing Not Included, Spacer Plate Only)		K160001	2 F578
2011-2007	Except Air Suspension, (Bearing Not Included, Spacer Plate Only)		K160001	2 F040
<b>Sway Bar Bushing</b>				
2017-2013	Heavy Duty Suspension Sport Suspension Standard Suspension	To Frame	K201384	1 F578
		To Frame	K201600	1 F578
		To Frame	K201021	1 F578
		To Frame	K201343	1 F040
2011-2007				
<b>Sway Bar Link</b>				
2017-2013	(Durable, All Metal Construction For Longer Life)		K750359 ‡	2 F578
2011-2007			K80481	2 F040
<b>Wheel Bearing Assembly</b>				
2017-2013	15mm Inner Ring Length		513301	2
	19mm Inner Ring Length		512574	2

## STEERING

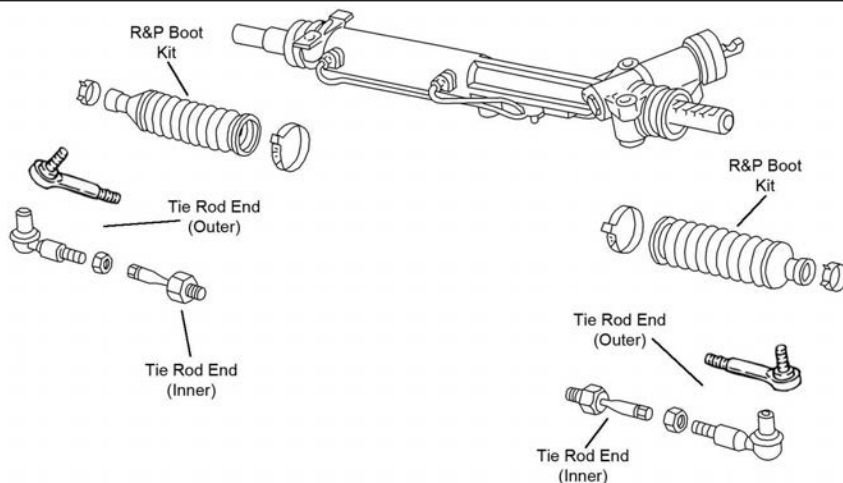

S247

## STEERING (Cont.)

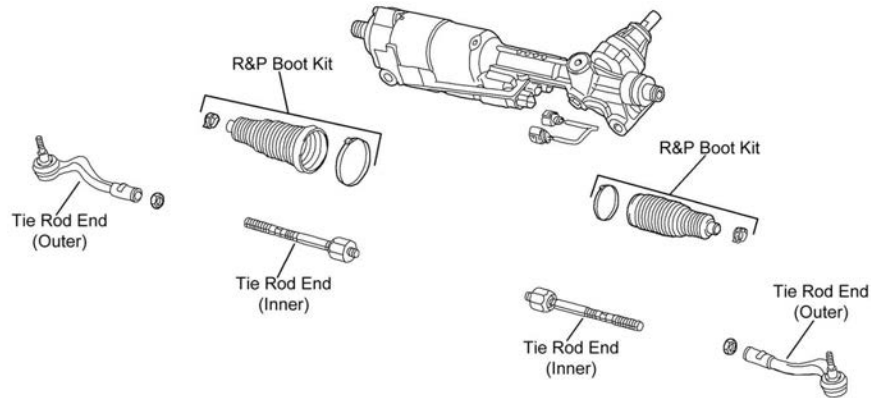

S340

Year	Model/Application	Part	P/C Qty	Figure	
<b>Rack &amp; Pinion Boot Kit</b>					
2011-2007		K150319	2	S247	
<b>Tie Rod End</b>					
2017	(Design Allows Ease Of Installation) (Design Allows Ease Of Installation)	Left Outer Right Outer	ES800670 ‡ ES800671 ‡	1 1	S340 S340
2017-2013		Inner	EV801035	2	S340
2011-2010	(Design Allows Ease Of Installation)	Inner	EV800389 ‡	2	S247
2011-2007	(Powdered Metal Gusher Brg. For Better Lubrication)	Outer	ES800269 ‡	2	S247
2009-2007	(Design Allows Ease Of Installation)	Inner	EV800282 ‡	2	S247
<b>REAR SUSPENSION</b>					
Year	Model/Application	Part	P/C Qty	Figure	
<b>Control Arm</b>					
2017-2013	(R-Series) (R-Series)	Left Upper Right Upper	RK642745 RK642746	1 1	
2015	Thru 2/15/15, (R-Series) Thru 2/15/15, (R-Series)	Left Front Lower Right Front Lower	RK642651 RK642652	1 1	
2014-2013	(R-Series) (R-Series)	Left Front Lower Right Front Lower	RK642651 RK642652	1 1	
2011-2007	Front Coil Spring Suspension, (R-Series)	Upper	RK642503	2	
<b>Strut Bumper Bellows</b>					
2017-2013	PR Code 1BK, 1BS, Or 2MB Located On Build Sticker		K201421	2	
2011-2007	PR Code 1BD Located On Build Sticker PR Code 1BK Located On Build Sticker		K201412 K201421	2 2	
<b>Strut Mount</b>					
2011-2007	(Design Allows Ease Of Installation)		K160316 ‡	2	
<b>Strut Mount Insulator</b>					
2011-2007	(Bushing Only)		K90244	2	
<b>Sway Bar Link</b>					
2017-2013	(Durable, All Metal Construction For Longer Life)		K750361 ‡	2	
2011-2010	(Full Ball Stud Provides 360 Degrees Of Smooth Rotation)		K750128 ‡	2	
2009-2007	Air Suspension, (Link Only, Full Ball Stud Provides 360 Degrees Of Smooth Rotation) Rear Coil Spring Suspension, (Link Only, Full Ball Stud Provides 360 Degrees Of Smooth Rotation)		K750129 ‡ K750128 ‡	2 2	
<b>Wheel Bearing Assembly</b>					
2017-2013	15mm Inner Ring Length 19mm Inner Ring Length		513301 512574	2 2	
2011-2007	45mm / 43mm Bearing ID 47mm / 45mm Bearing ID		513227 513353	2 2	



# AUDI-S7

## FRONT SUSPENSION

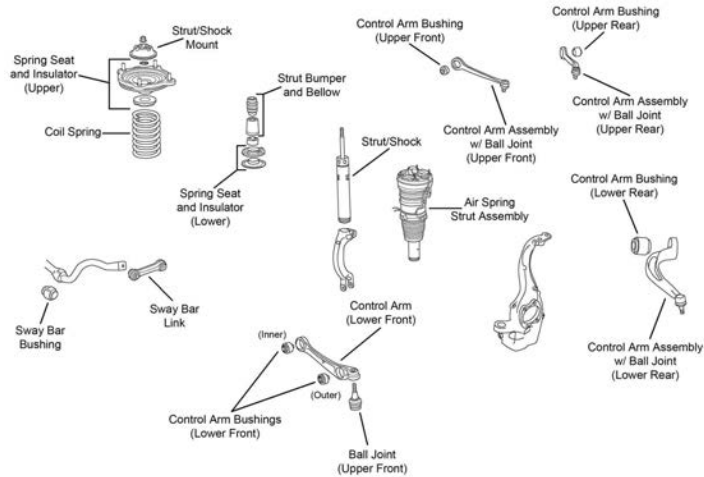

F578

Year	Model/Application	Part	P/C Qty	Figure
<b>Control Arm with Ball Joint</b>				
2017-2013	Plus Or Minus 1.5 Degree Camber/Caster, (Adjustable, Contains Front And Rear Arms, R-Series)	Upper <b>RK100218</b>	2	F578
2016-2014	(R-Series) Left Front Upper	<b>RK621125</b>	1	F578
	(R-Series) Left Rear Lower	<b>RK622832</b>	1	F578
	(R-Series) Left Rear Upper	<b>RK621123</b>	1	F578
	(R-Series) Right Front Upper	<b>RK621126</b>	1	F578
	(R-Series) Right Rear Lower	<b>RK622833</b>	1	F578
	(R-Series) Right Rear Upper	<b>RK621124</b>	1	F578
<b>Strut Mount</b>				
2017-2013	Except Air Suspension, (Bearing Not Included, Spacer Plate Only)	<b>K160001</b>	2	F578
<b>Sway Bar Bushing</b>				
2017-2016	Heavy Duty Suspension To Frame	<b>K201384</b>	1	F578
2017-2013	Sport Suspension To Frame	<b>K201600</b>	1	F578
	Standard Suspension To Frame	<b>K201021</b>	1	
2014-2013	Heavy Duty Suspension To Frame	<b>K201384</b>	1	F578
<b>Sway Bar Link</b>				
2017-2013	(Durable, All Metal Construction For Longer Life)	<b>K750359 ‡</b>	2	F578
<b>Wheel Bearing Assembly</b>				
2017-2013	15mm Inner Ring Length	<b>513301</b>	2	
	19mm Inner Ring Length	<b>512574</b>	2	

## STEERING

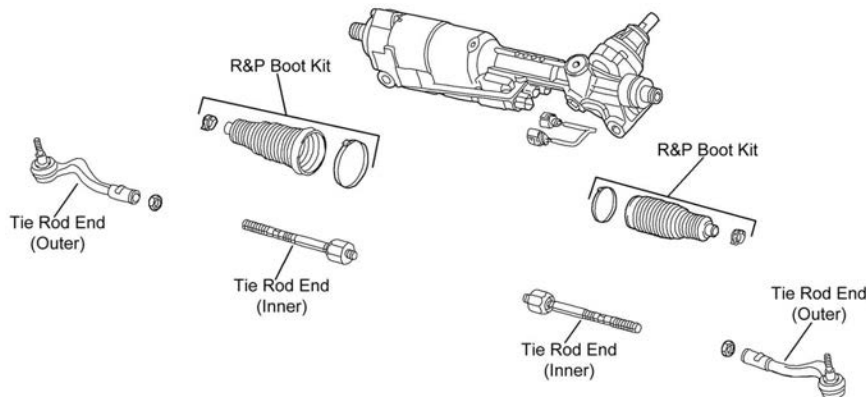

S340

Year	Model/Application	Part	P/C Qty	Figure
<b>Tie Rod End</b>				
2017-2013	(Design Allows Ease Of Installation) (Design Allows Ease Of Installation)	Left Outer <b>ES800670 ‡</b>	1	S340
		Right Outer <b>ES800671 ‡</b>	1	S340
		Inner <b>EV801035</b>	2	S340



REAR SUSPENSION				
Year	Model/Application	Part	P/C Qty	Figure
<b>Control Arm</b>				
2017-2013	(R-Series)	Left Upper	RK642745	1
	(R-Series)	Right Upper	RK642746	1
2015-2013	(R-Series)	Left Front Lower	RK642651	1
	(R-Series)	Right Front Lower	RK642652	1
<b>Strut Bumper Bellows</b>				
2017-2013	PR Code 1BA Located On Build Sticker PR Code 1BK Located On Build Sticker, PR Code 1BS Located On Build Sticker, PR Code 2MB Located On Build Sticker	K201412 K201421	2 2	
<b>Sway Bar Link</b>				
2017-2013	(Durable, All Metal Construction For Longer Life)	K750361 ‡	2	
<b>Wheel Bearing Assembly</b>				
2017-2013	15mm Inner Ring Length 19mm Inner Ring Length	513301 512574	2 2	

FRONT SUSPENSION				
F330				
F445				
Year	Model/Application	Part	P/C Qty	Figure
<b>Control Arm</b>				
2016-2013	(R-Series)	Left Front Lower	RK642812	1
	(R-Series)	Right Front Lower	RK642813	1
<b>Control Arm Bushing</b>				
2009-2008	(Design Allows Ease Of Installation)	Upper	K200098 ‡	4

# AUDI-S8 (Cont.)

## FRONT SUSPENSION (Cont.)

Year	Model/Application	Part	P/C Qty	Figure	
<b>Control Arm with Ball Joint</b>					
2016-2013	(R-Series)	Left Front Upper	<b>RK622845</b>	1	F445
	(R-Series)	Left Rear Upper	<b>RK622847</b>	1	F445
	(R-Series)	Right Front Upper	<b>RK622846</b>	1	F445
	(R-Series)	Right Rear Upper	<b>RK622848</b>	1	F445
2009-2007	(R-Series)	Lower Front	<b>RK620453</b>	2	F330
	(Contains Bushing, Powdered Metal Gusher Brg. For Better Lubrication)	Left Front Upper	<b>CK620618 ‡</b>	1	F330
	(R-Series)	Left Front Upper	<b>RK620618</b>	1	F330
	(R-Series)	Left Rear Lower	<b>RK622305</b>	1	F330
	(Contains Bushings, Greaseable Socket Reduces Corrosion/Wear)	Left Rear Upper	<b>CK620621 ‡</b>	1	F330
	(R-Series)	Left Rear Upper	<b>RK620621</b>	1	F330
	(Contains Bushing, Powdered Metal Gusher Brg. For Better Lubrication)	Right Front Upper	<b>CK620619 ‡</b>	1	F330
	(R-Series)	Right Front Upper	<b>RK620619</b>	1	F330
	(Contains Bushing, Greaseable Socket Reduces Corrosion/Wear)	Right Rear Upper	<b>CK620620 ‡</b>	1	F330
	(R-Series)	Right Rear Upper	<b>RK620620</b>	1	F330
<b>Sway Bar Bushing</b>					
2017-2013	Pr Code 1bk or 1by Located On Build Sticker, Except Armored Vehicles	To Frame	<b>K201600</b>	1	F445
	Pr Code 2ma Located On Build Sticker, Except Armored Vehicles	To Frame	<b>K201023</b>	1	F445
2016-2013	Armored Vehicles	To Frame	<b>K201343</b>	1	F445
<b>Sway Bar Link</b>					
2017-2014	(Durable, All Metal Construction For Longer Life)		<b>K750359 ‡</b>	2	F445
2014-2013	(Improves Upon OE Design)		<b>K700618 ‡</b>	2	F445
2009-2007			<b>K80481</b>	2	F330
<b>Wheel Bearing Assembly</b>					
2017-2013	15mm Inner Ring Length		<b>513301</b>	2	
	19mm Inner Ring Length		<b>512574</b>	2	
2009-2007	15mm Inner Ring Length		<b>513301</b>	2	
	19mm Inner Ring Length		<b>512574</b>	2	

## STEERING

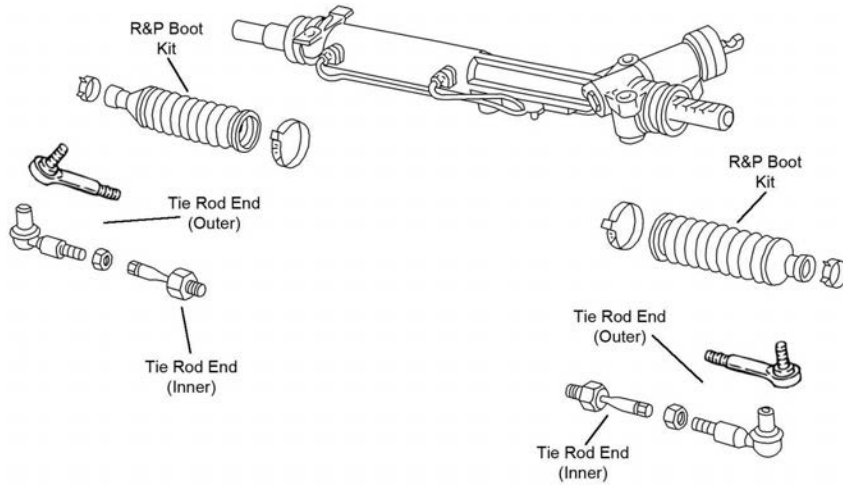

S247

S306

## STEERING (Cont.)

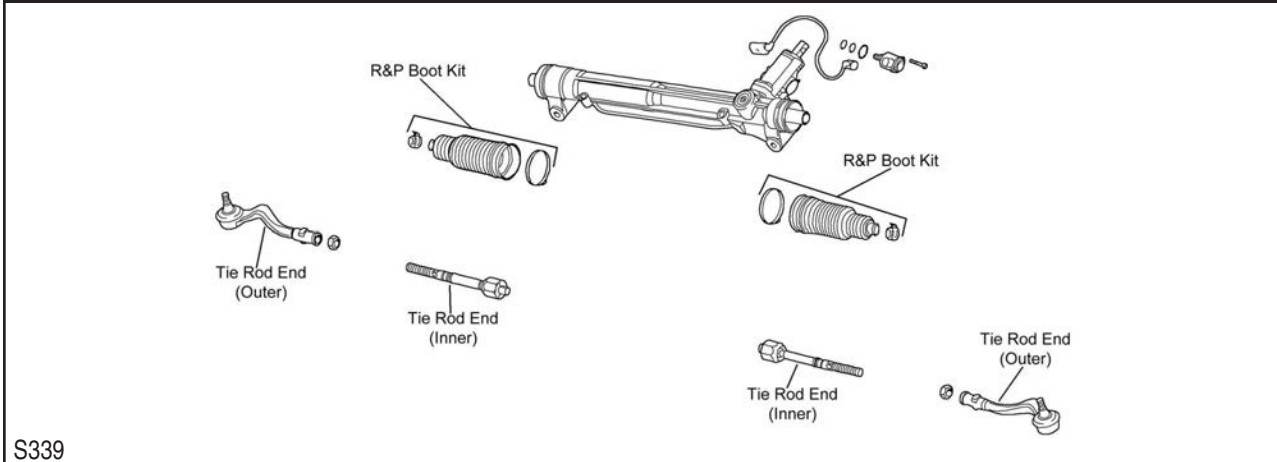

S339

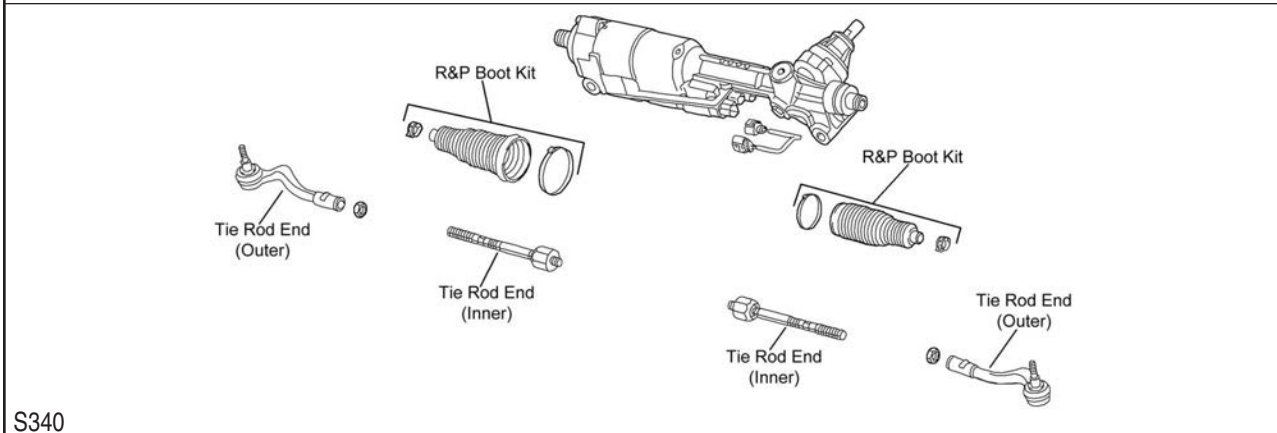

S340

Year	Model/Application	Part	P/C Qty	Figure	
<b>Rack &amp; Pinion Boot Kit</b>					
2017		K150283	2	S339, S340	
2016-2014	Armored Vehicles	K150283	2	S339, S340	
2013		K150283	2	S339, S340	
2009-2007		K150319	2	S247	
<b>Tie Rod End</b>					
2017-2015	Except Variable Steering Variable Steering, (Design Allows Ease Of Installation)	Inner Inner	EV801035 EV800390 ‡	2 2	S340 S339
2014-2013	(Design Allows Ease Of Installation)	Inner	EV800390 ‡	2	S339
2009-2007	(Design Allows Ease Of Installation)	Outer Inner	ES800680 EV800393 ‡	2 2	S306 S247

## REAR SUSPENSION

Year	Model/Application	Part	P/C Qty	Figure	
<b>Control Arm</b>					
2017-2013	(R-Series) (R-Series)	Left Upper Right Upper	RK642745 RK642746	1 1	
2009-2007	(R-Series) (R-Series) (R-Series)	Upper Left Lower Right Lower	RK642498 RK642499 RK642500	2 1 1	
<b>Sway Bar Link</b>					
2017-2013	(Durable, All Metal Construction For Longer Life)		K750361 ‡	2	
2009-2007	(Link Only, Full Ball Stud Provides 360 Degrees Of Smooth Rotation) (Control Arm Link) (Control Arm Link)	At Knuckle, Left At Knuckle, Right	K750316 ‡ K80429 K80430	2 1 1	
<b>Wheel Bearing Assembly</b>					
2017-2013	15mm Inner Ring Length 19mm Inner Ring Length		513301 512574	2 2	
2009-2007	45mm / 43mm Bearing ID 47mm / 45mm Bearing ID		513227 513353	2 2	

# AUDI-TT

## FRONT SUSPENSION

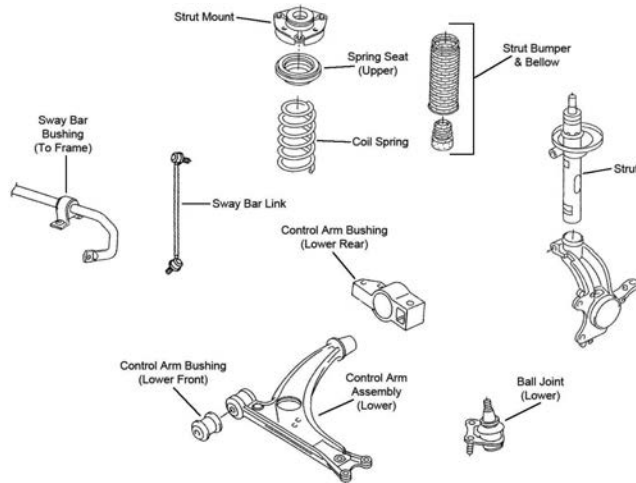

F391

Year	Model/Application	Part	P/C Qty	Figure	
<b>Ball Joint</b>					
2017-2008	(Design Allows Ease Of Installation) (Design Allows Ease Of Installation)	Left Lower Right Lower	K500217 ‡ K500218 ‡	1 1	F391 F391
<b>Control Arm Bushing</b>					
2015-2008	(Design Allows Ease Of Installation)	Lower Front	K200094 ‡	2	F391
<b>Strut Bumper Bellows</b>					
2017-2016	55mm Bumper Length, PR Code 1BV Located On Build Sticker PR Code 1BA Located On Build Sticker, 65mm Bumper Length, (Original Equipment Type) PR Code 1BA Located On Build Sticker, 65mm Bumper Length, (Replacement Type, Contains Bumper)		K160034 K150276 K90460	2 2 2	F391 F391 F391
2015-2008	(Replacement Type, Contains Bumper)		K90460	2	F391
<b>Strut Mount</b>					
2015-2008	(Contains Bearing, Superior Rubber To Steel Bonding For Durability)		K160132 ‡	2	F391
<b>Sway Bar Link</b>					
2015-2008	(Greaseable Socket Reduces Corrosion/Wear)		K80478 ‡	2	F391
<b>Wheel Hub &amp; Bearing Assembly</b>					
2015-2008			513253	2	

## STEERING

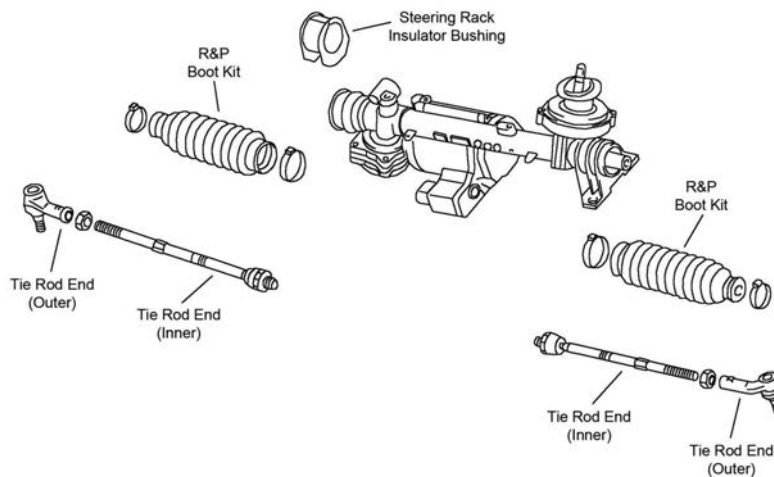

S309

Year	Model/Application	Part	P/C Qty	Figure	
<b>Tie Rod End</b>					
2015-2008	(Design Allows Ease Of Installation) (Design Allows Ease Of Installation) (Design Allows Ease Of Installation)	Left Outer Right Outer Inner	ES800809 ‡ ES800810 ‡ EV800390 ‡	1 1 2	S309 S309 S309

## REAR SUSPENSION

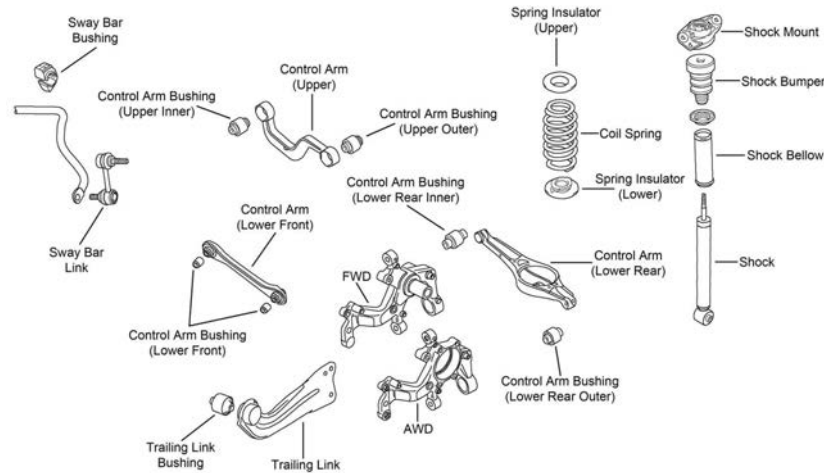

R206

Year	Model/Application	Part	P/C Qty	Figure	
<b>Control Arm</b>					
2015-2010	(Lateral Link, R-Series)	Lower Front	RK642013	2	R206
2015-2008	(R-Series)	Lower Rear	RK642309	2	R206
2013-2008	(R-Series)	Upper	RK640613	2	R206
2009-2008	(Lateral Link, R-Series) (Lateral Link, R-Series)	Left Front Lower	RK640386	1	R206
		Right Front Lower	RK640385	1	R206
<b>Sway Bar Link</b>					
2017-2016	(Greaseable Socket Reduces Corrosion/Wear)		K750809 ‡	2	
2015-2011	(Full Ball Stud Provides 360 Degrees Of Smooth Rotation)		K80482 ‡	2	R206
<b>Trailing Link</b>					
2015-2008	(R-Series) (R-Series)	Left	RK642140	1	R206
		Right	RK642139	1	R206
<b>Wheel Hub &amp; Bearing Assembly</b>					
2015-2008	All Wheel Drive		513253	2	
2009-2008	Front Wheel Drive		512319	2	

## TT RS-AUDI

## FRONT SUSPENSION

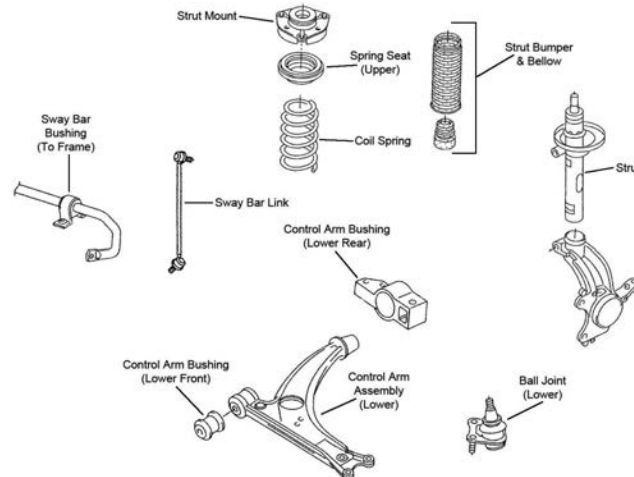

F391

Year	Model/Application	Part	P/C Qty	Figure	
<b>Ball Joint</b>					
2017	(Design Allows Ease Of Installation) (Design Allows Ease Of Installation)	Left Lower	K500217 ‡	2	
		Right Lower	K500218 ‡	2	
2013-2012	(Design Allows Ease Of Installation) (Design Allows Ease Of Installation)	Left Lower	K500217 ‡	1	F391
		Right Lower	K500218 ‡	1	F391

# AUDI-TT RS (Cont.)

## FRONT SUSPENSION (Cont.)

Year	Model/Application	Part	P/C Qty	Figure
<b>Control Arm Bushing</b>				
2013-2012	(Design Allows Ease Of Installation) Lower Front	<b>K200094 ‡</b>	2	F391
<b>Strut Bumper Bellows</b>				
2017	55mm Bumper Length, PR Code 1BV Located On Build Sticker PR Code 1BA Located On Build Sticker, 65mm Bumper Length, (Original Equipment Type) PR Code 1BA Located On Build Sticker, 65mm Bumper Length, (Replacement Type, Contains Bumper)	<b>K160034</b> <b>K150276</b> <b>K90460</b>	2 2 2	F391 F391 F391
2013-2012	(Replacement Type, Contains Bumper)	<b>K90460</b>	2	F391
<b>Strut Mount</b>				
2013-2012	(Contains Bearing, Superior Rubber To Steel Bonding For Durability)	<b>K160132 ‡</b>	2	F391
<b>Sway Bar Link</b>				
2013-2012	(Greaseable Socket Reduces Corrosion/Wear)	<b>K80478 ‡</b>	2	F391
<b>Wheel Hub &amp; Bearing Assembly</b>				
2013-2012		<b>513253</b>	2	

## STEERING

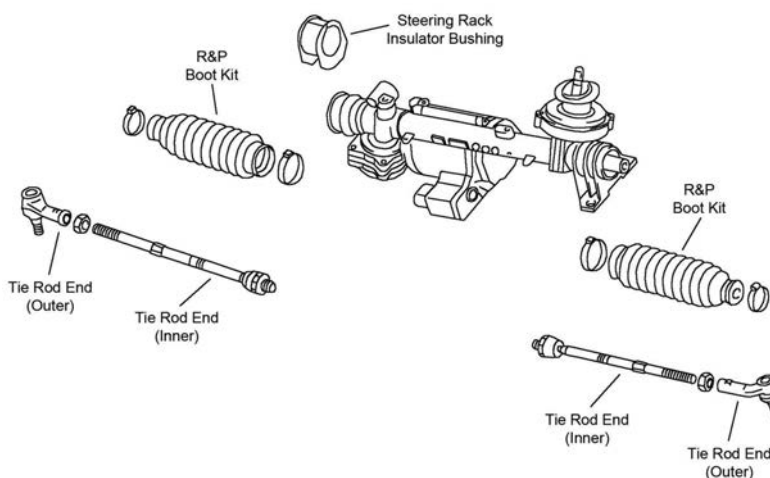

S309

Year	Model/Application	Part	P/C Qty	Figure
<b>Tie Rod End</b>				
2013-2012	(Design Allows Ease Of Installation) Left Outer	<b>ES800809 ‡</b>	1	S309
2013-2012	(Design Allows Ease Of Installation) Right Outer	<b>ES800810 ‡</b>	1	S309
2013-2012	(Design Allows Ease Of Installation) Inner	<b>EV800390 ‡</b>	2	S309

## REAR SUSPENSION

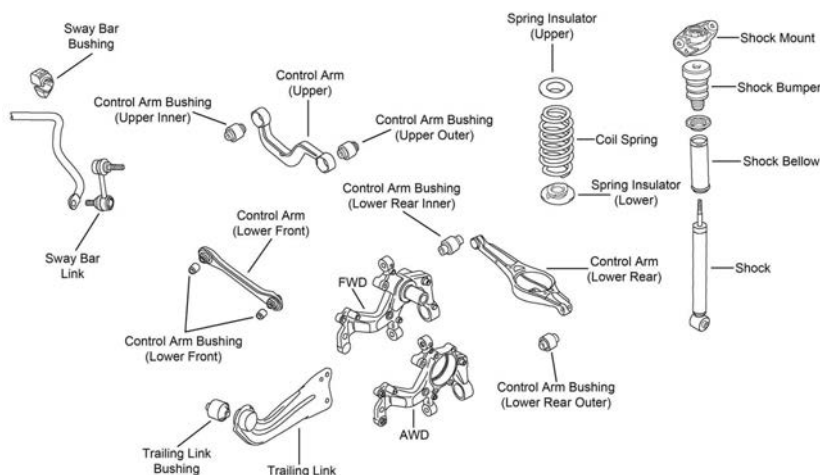

R206

Year	Model/Application	Part	P/C Qty	Figure
<b>Control Arm</b>				
2013-2012	(R-Series) Upper	<b>RK640613</b>	2	R206

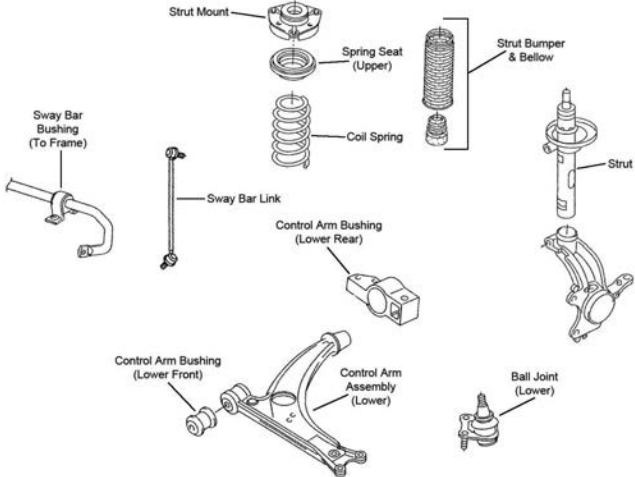

REAR SUSPENSION (Cont.)				
Year	Model/Application	Part	P/C Qty	Figure
<b>Control Arm</b>				
2013-2012 (Cont.)	(R-Series)	Lower Rear	RK642309	2 R206
	(Lateral Link, R-Series)	Lower Front	RK642013	2 R206
<b>Sway Bar Link</b>				
2017	(Greaseable Socket Reduces Corrosion/Wear)		K750809 ‡	2
2013-2012	(Full Ball Stud Provides 360 Degrees Of Smooth Rotation)		K80482 ‡	2 R206
<b>Trailing Link</b>				
2013-2012	(R-Series)	Left	RK642140	1 R206
	(R-Series)	Right	RK642139	1 R206
<b>Wheel Hub &amp; Bearing Assembly</b>				
2013-2012			513253	2

FRONT SUSPENSION				
				
F391				
Year	Model/Application	Part	P/C Qty	Figure
<b>Ball Joint</b>				
2017-2009	(Design Allows Ease Of Installation) (Design Allows Ease Of Installation)	Left Lower	K500217 ‡	1 F391
		Right Lower	K500218 ‡	1 F391
<b>Control Arm Bushing</b>				
2015-2009	(Design Allows Ease Of Installation)	Lower Front	K200094 ‡	2 F391
<b>Strut Bumper Bellows</b>				
2017-2016	55mm Bumper Length, PR Code 1BV Located On Build Sticker PR Code 1BA Located On Build Sticker, 65mm Bumper Length, (Original Equipment Type) PR Code 1BA Located On Build Sticker, 65mm Bumper Length, (Replacement Type, Contains Bumper)		K160034	2 F391
			K150276	2 F391
			K90460	2 F391
2015-2009	(Replacement Type, Contains Bumper)		K90460	2 F391
<b>Strut Mount</b>				
2015-2009	(Contains Bearing, Superior Rubber To Steel Bonding For Durability)		K160132 ‡	2 F391
<b>Sway Bar Link</b>				
2015-2009	(Greaseable Socket Reduces Corrosion/Wear)		K80478 ‡	2 F391
<b>Wheel Hub &amp; Bearing Assembly</b>				
2015-2009			513253	2



# AUDI-TTS (Cont.)

## STEERING

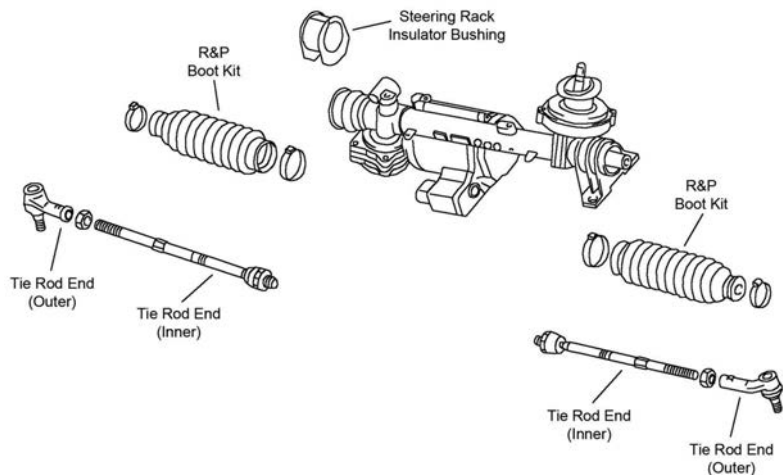

S309

Year	Model/Application	Part	P/C Qty	Figure
<b>Tie Rod End</b>				
2015-2009	(Design Allows Ease Of Installation)	Left Outer	ES800809 ‡	1 S309
	(Design Allows Ease Of Installation)	Right Outer	ES800810 ‡	1 S309
	(Design Allows Ease Of Installation)	Inner	EV800390 ‡	2 S309

## REAR SUSPENSION

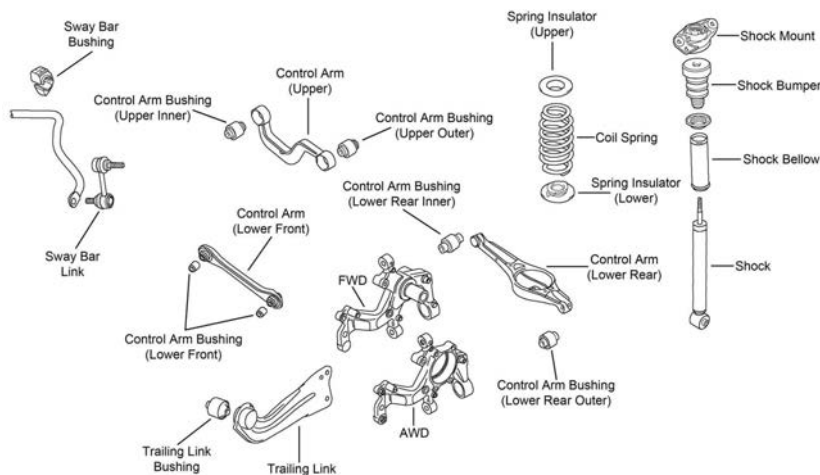

R206

Year	Model/Application	Part	P/C Qty	Figure
<b>Control Arm</b>				
2015-2010	(Lateral Link, R-Series)	Lower Front	RK642013	2 R206
2015-2009	(R-Series)	Lower Rear	RK642309	2 R206
2013-2009	(R-Series)	Upper	RK640613	2 R206
2009	(Lateral Link, R-Series)	Left Front Lower	RK640386	1 R206
	(Lateral Link, R-Series)	Right Front Lower	RK640385	1 R206
<b>Sway Bar Link</b>				
2017-2016	(Greaseable Socket Reduces Corrosion/Wear)		K750809 ‡	2
2015-2012	(Full Ball Stud Provides 360 Degrees Of Smooth Rotation)		K80482 ‡	2 R206
<b>Trailing Link</b>				
2015-2009	(R-Series)	Left	RK642140	1 R206
	(R-Series)	Right	RK642139	1 R206
<b>Wheel Hub &amp; Bearing Assembly</b>				
2017-2016			513379	2
2015-2009			513253	2

FRONT SUSPENSION				
Year	Model/Application	Part	P/C Qty	Figure
<b>Wheel Hub &amp; Bearing Assembly</b>				
2007-2005		513221	2	

1 Series-BMW

FRONT SUSPENSION

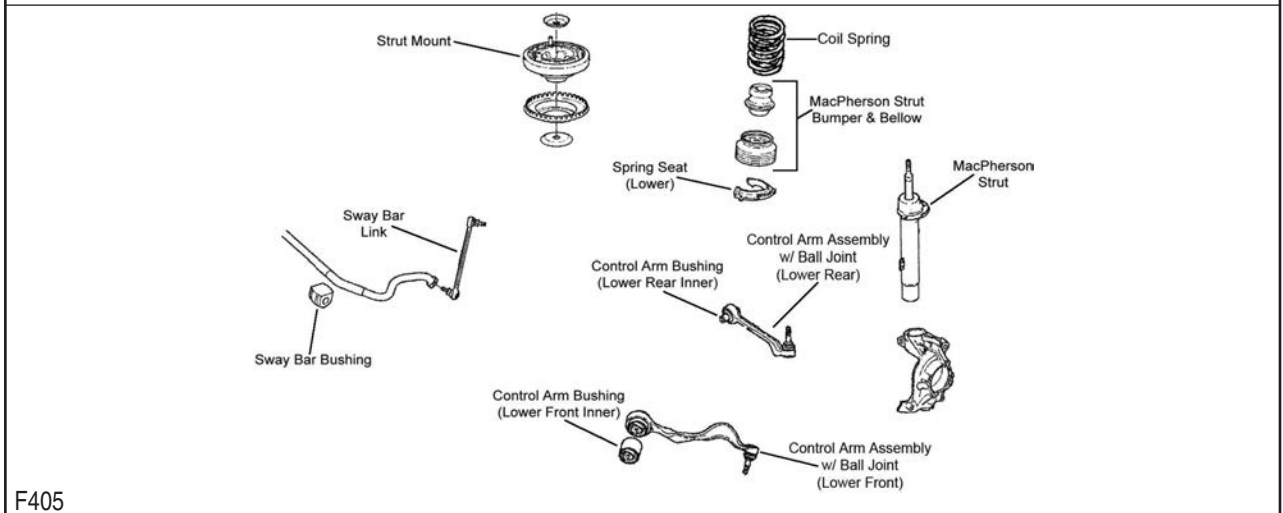
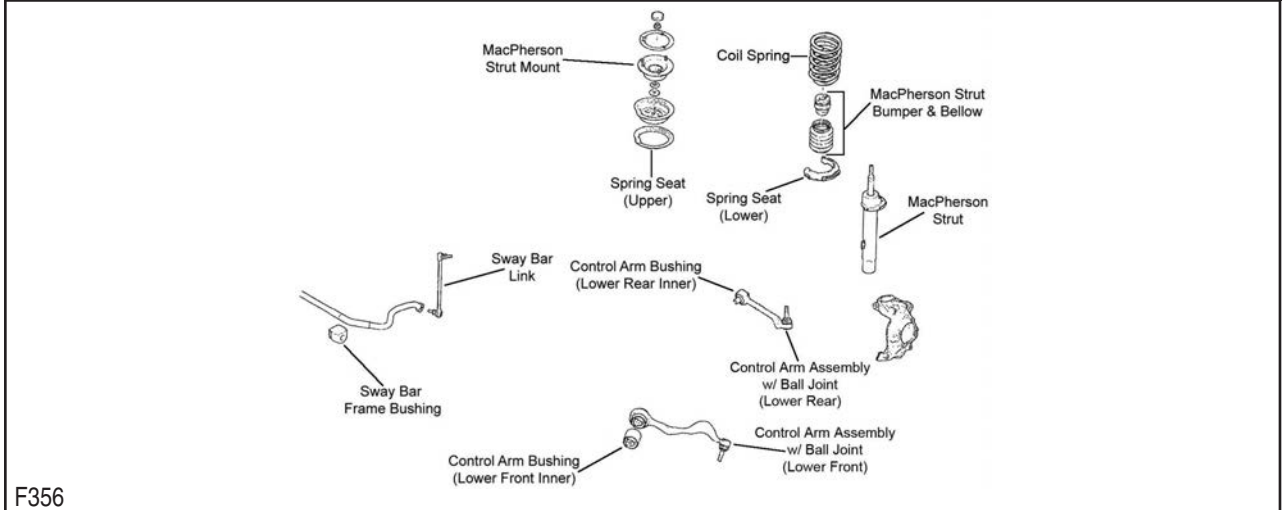

Year	Model/Application	Part	P/C Qty	Figure
------	-------------------	------	---------	--------

1 Series M

Sway Bar Link

2011	(Improves Upon OE Design) (Improves Upon OE Design)	Left Right	K750599 ‡ K750451 ‡	1 1	F405 F405
------	--	---------------	------------------------	--------	--------------

Wheel Hub & Bearing Assembly

2011			513274	2	
------	--	--	--------	---	--

128i

Control Arm Bushing

2013-2008	(Design Allows Ease Of Installation)	Lower Front Inner	K200089 ‡	2	F356
-----------	--------------------------------------	-------------------	-----------	---	------

Control Arm with Ball Joint

2013-2008	(R-Series)	Left Front Lower	RK620127	1	F356
	(R-Series)	Left Rear Lower	RK620129	1	F356
	(R-Series)	Right Front Lower	RK620128	1	F356
	(R-Series)	Right Rear Lower	RK620130	1	F356

Strut Bumper Bellows

2013-2008	Except Sport Suspension		K201416	2	F356
	Sport Suspension, (Original Equipment Type)		K150276	2	F356
	Sport Suspension, (Replacement Type, Contains Bumper)		K90460	2	F356

## BMW-1 Series (Cont.)

FRONT SUSPENSION (Cont.)					
Year	Model/Application	Part	P/C Qty	Figure	
<b>128i</b>					
<b>Strut Mount</b>					
2013-2009	(Contains Bearing)	K160433	2	F356	
2008	From 4/08, (Contains Bearing)	K160433	2	F356	
<b>Sway Bar Bushing</b>					
2010	Thru 3/10, (Split Design For Easier Installation)	To Frame	K200823 ‡	1	F356
2009-2008	(Split Design For Easier Installation)	To Frame	K200823 ‡	1	F356
<b>Sway Bar Link</b>					
2013-2008		Left	K750002	1	F356
		Right	K750003	1	F356
<b>Wheel Hub &amp; Bearing Assembly</b>					
2013-2008			513254	2	
<b>135i</b>					
<b>Control Arm Bushing</b>					
2013-2008	(Design Allows Ease Of Installation)	Lower Front Inner	K200089 ‡	2	F356
<b>Control Arm with Ball Joint</b>					
2013-2008	(R-Series)	Left Front Lower	RK620127	1	F356
	(R-Series)	Left Rear Lower	RK620129	1	F356
	(R-Series)	Right Front Lower	RK620128	1	F356
	(R-Series)	Right Rear Lower	RK620130	1	F356
<b>Strut Bumper Bellows</b>					
2013-2008	Except Sport Suspension		K201416	2	F356
	Sport Suspension, (Original Equipment Type)		K150276	2	F356
	Sport Suspension, (Replacement Type, Contains Bumper)		K90460	2	F356
<b>Strut Mount</b>					
2013-2009	(Contains Bearing)		K160433	2	F356
2008	From 4/08, (Contains Bearing)		K160433	2	F356
<b>Sway Bar Bushing</b>					
2010	Thru 3/10, (Split Design For Easier Installation)	To Frame	K200823 ‡	1	F356
2009-2008	(Split Design For Easier Installation)	To Frame	K200823 ‡	1	F356
<b>Sway Bar Link</b>					
2013-2008		Left	K750002	1	F356
		Right	K750003	1	F356
<b>Wheel Hub &amp; Bearing Assembly</b>					
2013-2008			513254	2	
<b>135is</b>					
<b>Strut Bumper Bellows</b>					
2013	Except Sport Suspension		K201416	2	F356
	Sport Suspension, (Original Equipment Type)		K150276	2	F356
	Sport Suspension, (Replacement Type, Contains Bumper)		K90460	2	F356
<b>Strut Mount</b>					
2013	(Contains Bearing)		K160433	2	F356
<b>Wheel Hub &amp; Bearing Assembly</b>					
2013			513254	2	

**STEERING**

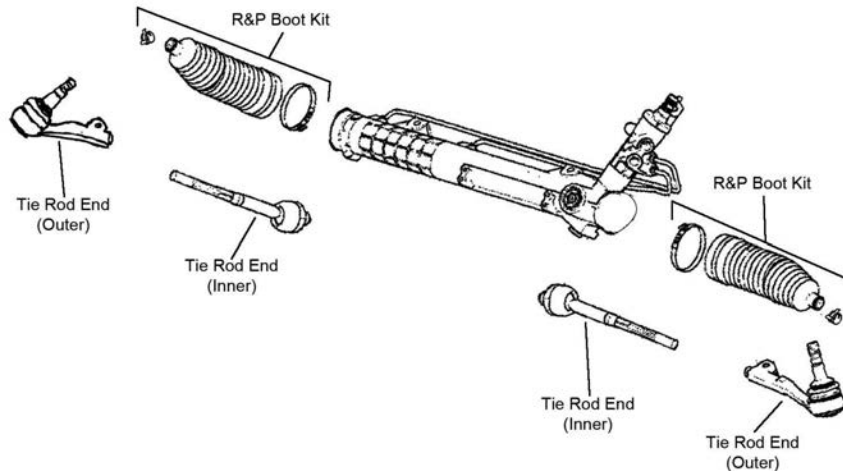

S164

Year	Model/Application	Part	P/C Qty	Figure	
<b>1 Series M</b>					
<b>Tie Rod End</b>					
2011	(Design Allows Ease Of Installation) (Design Allows Ease Of Installation)	Left Outer Right Outer	ES800662 ‡ ES800663 ‡	1 1	S164 S164
<b>128i</b>					
<b>Rack &amp; Pinion Boot Kit</b>					
2013-2008	Active Steering		K150283	2	S164
<b>Tie Rod End</b>					
2013-2008	(Design Allows Ease Of Installation) (Design Allows Ease Of Installation) (Design Allows Ease Of Installation)	Left Outer Right Outer Inner	ES800662 ‡ ES800663 ‡ EV800564 ‡	1 1 2	S164 S164 S164
<b>135i</b>					
<b>Rack &amp; Pinion Boot Kit</b>					
2013-2008			K150283	2	S164
<b>Tie Rod End</b>					
2013-2008	(Design Allows Ease Of Installation) (Design Allows Ease Of Installation) (Design Allows Ease Of Installation)	Left Outer Right Outer Inner	ES800662 ‡ ES800663 ‡ EV800564 ‡	1 1 2	S164 S164 S164
<b>135is</b>					
<b>Tie Rod End</b>					
2013	(Design Allows Ease Of Installation) (Design Allows Ease Of Installation) (Design Allows Ease Of Installation)	Left Outer Right Outer Inner	ES800662 ‡ ES800663 ‡ EV800564 ‡	1 1 2	S164 S164 S164

**REAR SUSPENSION**

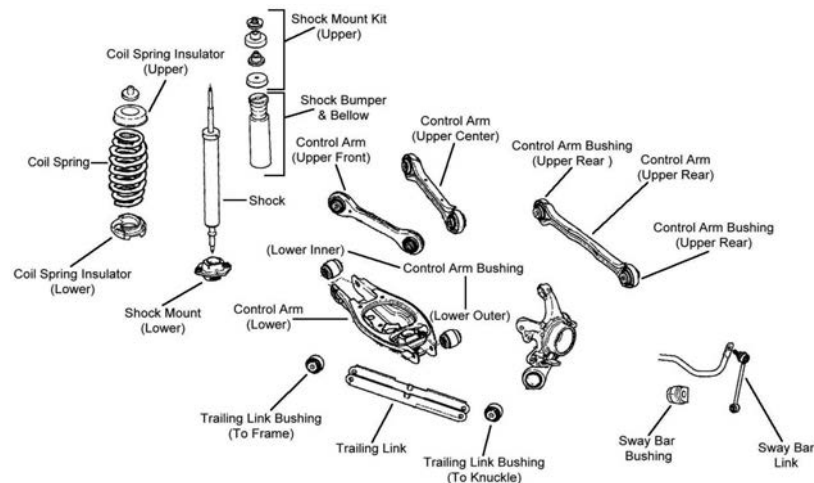

R078

## BMW-1 Series (Cont.)

REAR SUSPENSION (Cont.)					
Year	Model/Application	Part	P/C Qty	Figure	
<b>1 Series M</b>					
<b>Control Arm Bushing</b>					
2011	Arm To Knuckle, Lower Outer	K201291	2	R078	
<b>Shock Hardware Kit</b>					
2011	Upper	K160366	2	R078	
<b>Sway Bar Link</b>					
2011	(Improves Upon OE Design)	K750230 ‡	2	R078	
<b>Trailing Link Bushing</b>					
2011	Arm To Knuckle	K201295	2	R078	
<b>128i</b>					
<b>Control Arm</b>					
2013-2008	(Contains Bushing)	Upper Front	CK640190	2	R078
	(Lateral Link, R-Series)	Upper Rear	RK641780	2	R078
	(Contains Bushing)	Upper Center	CK640189	2	R078
	(Contains Bushing, R-Series)	Upper Center	RK640189	2	R078
<b>Control Arm Bushing</b>					
2013-2008		Upper Rear	K200070	2	R078
		Arm To Knuckle, Lower Outer	K201291	2	R078
<b>Shock Hardware Kit</b>					
2013-2008	Upper	K160366	2	R078	
<b>Strut Bumper Bellows</b>					
2013-2008	Except Sport Suspension Sport Suspension		K201416	2	R078
			K201554	2	R078
<b>Sway Bar Bushing</b>					
2013-2008	To Frame	K201032	1	R078	
<b>Sway Bar Link</b>					
2013-2008	(Improves Upon OE Design)	K750230 ‡	2	R078	
<b>Trailing Link Bushing</b>					
2013-2008	Arm To Knuckle	K201295	2	R078	
<b>135i</b>					
<b>Control Arm</b>					
2013-2008	(Contains Bushing)	Upper Front	CK640190	2	R078
	(Lateral Link, R-Series)	Upper Rear	RK641780	2	R078
	(Contains Bushing)	Upper Center	CK640189	2	R078
	(Contains Bushing, R-Series)	Upper Center	RK640189	2	R078
<b>Control Arm Bushing</b>					
2013-2008		Upper Rear	K200070	2	R078
		Arm To Knuckle, Lower Outer	K201291	2	R078
<b>Shock Hardware Kit</b>					
2013-2008	Upper	K160366	2	R078	
<b>Strut Bumper Bellows</b>					
2013-2008	Except Sport Suspension Sport Suspension		K201416	2	R078
			K201554	2	R078
<b>Sway Bar Bushing</b>					
2013-2008	To Frame	K201032	1	R078	
<b>Sway Bar Link</b>					
2013-2008	(Improves Upon OE Design)	K750230 ‡	2	R078	
<b>Trailing Link Bushing</b>					
2013-2008	Arm To Knuckle	K201295	2	R078	
<b>135is</b>					
<b>Shock Hardware Kit</b>					
2013	Upper	K160366	2	R078	
<b>Strut Bumper Bellows</b>					
2013	Except Sport Suspension Sport Suspension		K201416	2	R078
			K201554	2	R078

**FRONT SUSPENSION**

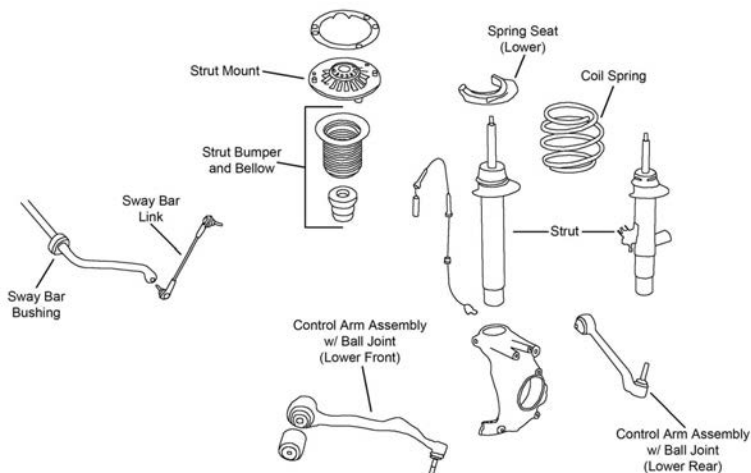

F476

Year	Model/Application	Part	P/C Qty	Figure	
<b>Control Arm with Ball Joint</b>					
2016-2015	Rear Wheel Drive, (R-Series, Tension Strut)	Left Front Lower	RK621977	1	F476
	Rear Wheel Drive, (R-Series)	Left Rear Lower	RK621976	1	F476
	Rear Wheel Drive, (R-Series, Tension Strut)	Right Front Lower	RK621978	1	F476
	Rear Wheel Drive, (R-Series)	Right Rear Lower	RK621975	1	F476
	2 Dr. Convertible, All Wheel Drive, (R-Series, Tension Strut)	Right Front Lower	RK621978	1	
	2 Dr. Convertible, All Wheel Drive, (R-Series)	Right Rear Lower	RK621975	1	
2014	(R-Series, Tension Strut)	Left Front Lower	RK621977	1	F476
	(R-Series)	Left Rear Lower	RK621976	1	F476
	(R-Series, Tension Strut)	Right Front Lower	RK621978	1	F476
	(R-Series)	Right Rear Lower	RK621975	1	F476
<b>Sway Bar Link</b>					
2016-2014		Left	K750656	1	F476
		Right	K750657	1	F476
<b>Wheel Hub &amp; Bearing Assembly</b>					
2016-2015	All Wheel Drive		513368	2	
2016-2014	Rear Wheel Drive		513359	2	

**STEERING**

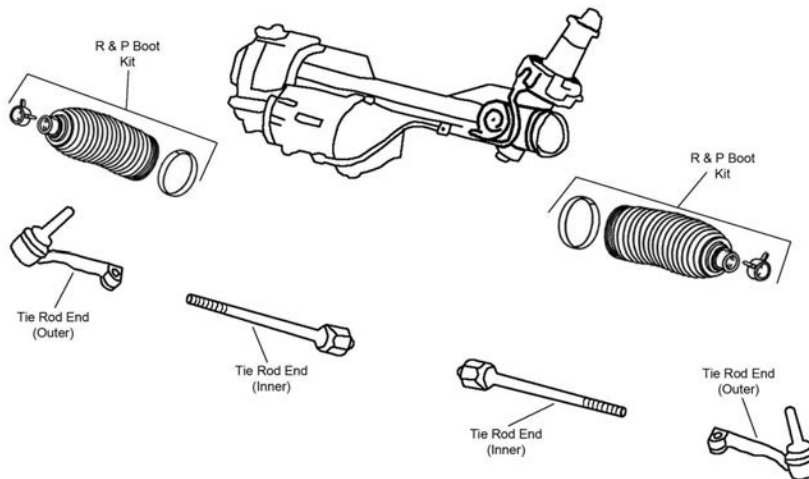

S348

Year	Model/Application	Part	P/C Qty	Figure	
<b>Tie Rod Assembly</b>					
2016-2015	All Wheel Drive, (Design Allows Ease Of Installation)	Left	ES800943A ‡	1	S348
	All Wheel Drive, (Design Allows Ease Of Installation)	Right	ES800944A ‡	1	S348
	Rear Wheel Drive		EV801303 ‡	2	S348
2014			EV801303 ‡	2	S348
<b>Tie Rod End</b>					
2016-2015	All Wheel Drive, (Greaseable Socket Reduces Corrosion/Wear)	Left Outer	ES800945 ‡	1	S348



# BMW-228i (Cont.)

STEERING (Cont.)					
Year	Model/Application		Part	P/C Qty	Figure
<b>Tie Rod End</b>					
2016-2015 (Cont.)	All Wheel Drive, (Design Allows Ease Of Installation)	Right Outer	ES800946 ‡	1	S348
REAR SUSPENSION					
Year	Model/Application		Part	P/C Qty	Figure
<b>Control Arm Bushing</b>					
2016-2014	Arm To Knuckle, Lower Outer		K201291	2	
<b>Sway Bar Link</b>					
2016-2014	(Design Allows Ease Of Installation)	Left	K750676 ‡	1	
	(Design Allows Ease Of Installation)	Right	K750677 ‡	1	
<b>Trailing Link</b>					
2016-2014	(R-Series)		RK642849	2	

# BMW-230i

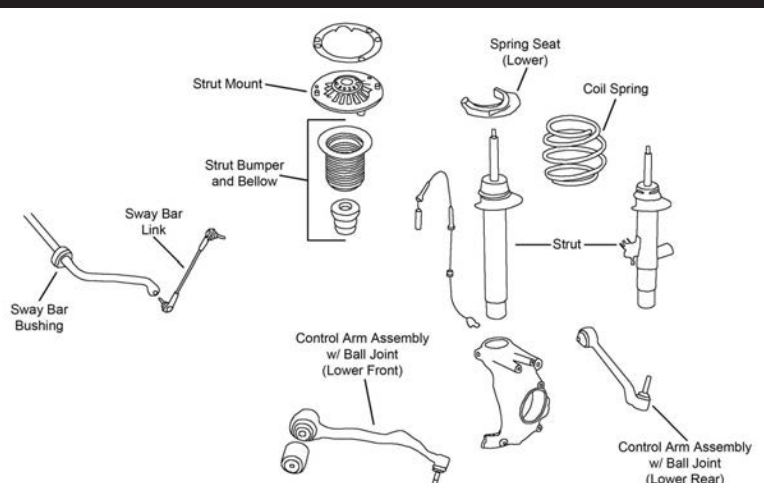
FRONT SUSPENSION					
					
F476					
Year	Model/Application		Part	P/C Qty	Figure
<b>Control Arm with Ball Joint</b>					
2018-2017	Rear Wheel Drive, (R-Series, Tension Strut)	Left Front Lower	RK621977	1	F476
	Rear Wheel Drive, (R-Series)	Left Rear Lower	RK621976	1	F476
	Rear Wheel Drive, (R-Series, Tension Strut)	Right Front Lower	RK621978	1	F476
	Rear Wheel Drive, (R-Series)	Right Rear Lower	RK621975	1	F476
<b>Sway Bar Link</b>					
2018-2017		Left	K750656	1	F476
		Right	K750657	1	F476

## STEERING

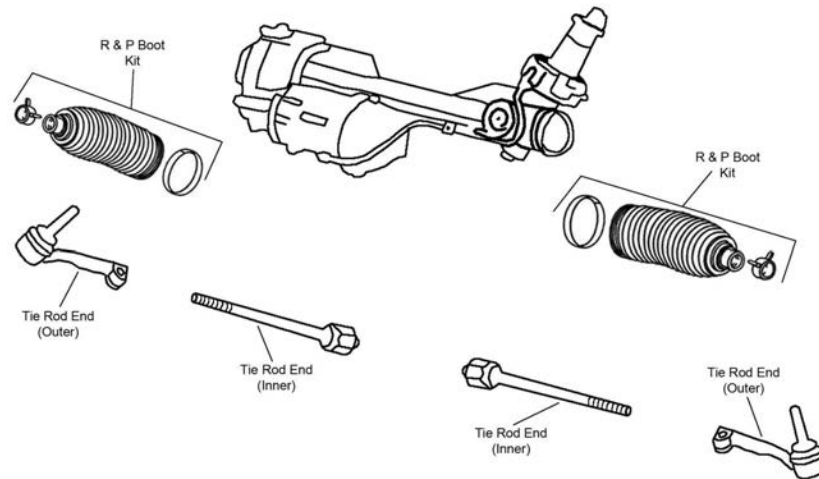

S348

Year	Model/Application	Part	P/C Qty	Figure
<b>Tie Rod Assembly</b>				
2018-2017	All Wheel Drive, (Design Allows Ease Of Installation)	Left	ES800943A ‡	1 S348
	All Wheel Drive, (Design Allows Ease Of Installation)	Right	ES800944A ‡	1 S348
	Rear Wheel Drive		EV801303 ‡	2 S348
<b>Tie Rod End</b>				
2018-2017	All Wheel Drive, (Greaseable Socket Reduces Corrosion/Wear)	Left Outer	ES800945 ‡	1 S348
	All Wheel Drive, (Design Allows Ease Of Installation)	Right Outer	ES800946 ‡	1 S348
<b>REAR SUSPENSION</b>				
Year	Model/Application	Part	P/C Qty	Figure
<b>Control Arm Bushing</b>				
2018-2017		Lower Rear Outer	K201291	2
<b>Sway Bar Link</b>				
2018-2017	(Design Allows Ease Of Installation)	Left	K750676 ‡	1
	(Design Allows Ease Of Installation)	Right	K750677 ‡	1
<b>Trailing Link</b>				
2018-2017	(R-Series)		RK642849	2

## 320 Series-BMW

## FRONT SUSPENSION

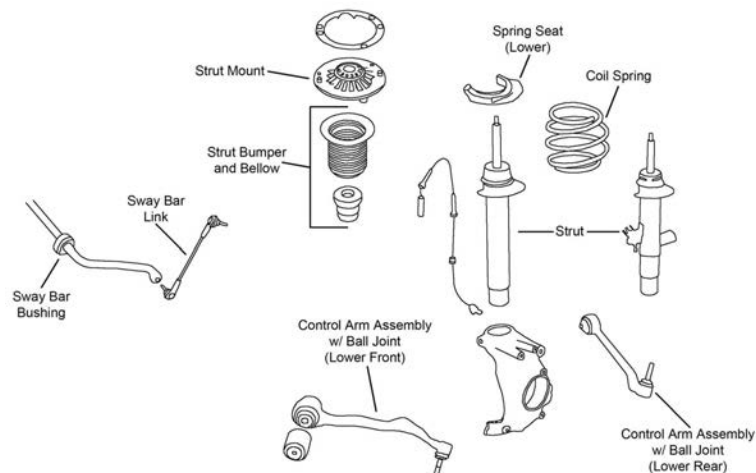

F476

Year	Model/Application	Part	P/C Qty	Figure
<b>320i</b>				
<b>Control Arm with Ball Joint</b>				
2018-2015	Rear Wheel Drive, (R-Series, Tension Strut)	Left Front Lower	RK621977	1 F476

# BMW-320 Series (Cont.)

## FRONT SUSPENSION (Cont.)

Year	Model/Application	Part	P/C Qty	Figure
<b>320i</b>				
<b>Control Arm with Ball Joint</b>				
2018-2015 (Cont.)	Rear Wheel Drive, (R-Series)	Left Rear Lower	<b>RK621976</b>	1 F476
	Rear Wheel Drive, (R-Series, Tension Strut)	Right Front Lower	<b>RK621978</b>	1 F476
	Rear Wheel Drive, (R-Series)	Right Rear Lower	<b>RK621975</b>	1 F476
2014-2013	(R-Series, Tension Strut)	Left Front Lower	<b>RK621977</b>	1 F476
	(R-Series)	Left Rear Lower	<b>RK621976</b>	1 F476
	(R-Series, Tension Strut)	Right Front Lower	<b>RK621978</b>	1 F476
	(R-Series)	Right Rear Lower	<b>RK621975</b>	1 F476
<b>Sway Bar Link</b>				
2018-2016		Left	<b>K750656</b>	1 F476
		Right	<b>K750657</b>	1 F476
2015-2012	Rear Wheel Drive, Except M-Sport Suspension		<b>K750656</b>	2 F476
	Rear Wheel Drive, M-Sport Suspension	Left	<b>K750656</b>	1 F476
	Rear Wheel Drive, M-Sport Suspension	Right	<b>K750657</b>	1 F476
<b>Wheel Hub &amp; Bearing Assembly</b>				
2016	All Wheel Drive		<b>513368</b>	2
2016-2012	Rear Wheel Drive		<b>513359</b>	2
<b>320iX</b>				
<b>Sway Bar Link</b>				
2015-2012	All Wheel Drive	Left	<b>K750656</b>	1
	All Wheel Drive	Right	<b>K750657</b>	1
<b>Wheel Hub &amp; Bearing Assembly</b>				
2015-2013			<b>513368</b>	2

## STEERING

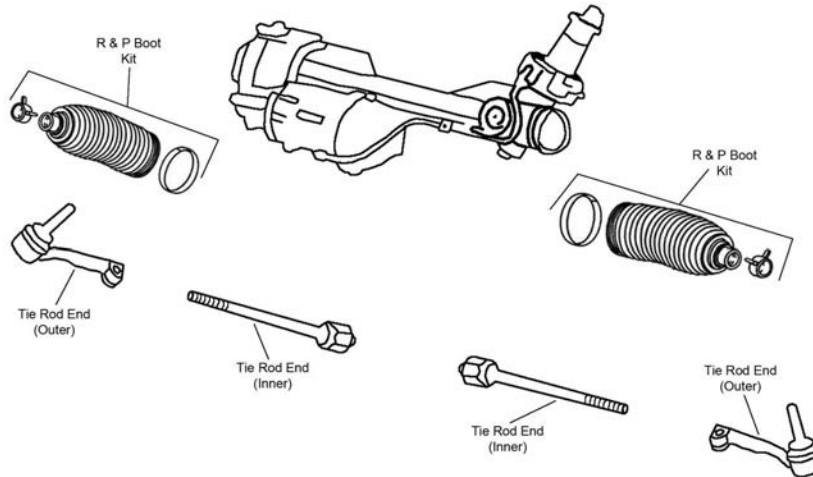

S348

Year	Model/Application	Part	P/C Qty	Figure
<b>320i</b>				
<b>Tie Rod Assembly</b>				
2018-2016	All Wheel Drive, (Design Allows Ease Of Installation)	Left	<b>ES800943A ‡</b>	1 S348
	All Wheel Drive, (Design Allows Ease Of Installation)	Right	<b>ES800944A ‡</b>	1 S348
2018-2013	Rear Wheel Drive		<b>EV801303 ‡</b>	2 S348
2015-2013			<b>EV801303 ‡</b>	2 S348
<b>Tie Rod End</b>				
2018-2016	All Wheel Drive, (Greaseable Socket Reduces Corrosion/Wear)	Left Outer	<b>ES800945 ‡</b>	1 S348
	All Wheel Drive, (Design Allows Ease Of Installation)	Right Outer	<b>ES800946 ‡</b>	1 S348
<b>320iX</b>				
<b>Tie Rod Assembly</b>				
2015-2012	All Wheel Drive, (Design Allows Ease Of Installation)	Left	<b>ES800943A ‡</b>	1 S348
	All Wheel Drive, (Design Allows Ease Of Installation)	Right	<b>ES800944A ‡</b>	1 S348
<b>Tie Rod End</b>				
2015-2012	All Wheel Drive, (Greaseable Socket Reduces Corrosion/Wear)	Left Outer	<b>ES800945 ‡</b>	1 S348
	All Wheel Drive, (Design Allows Ease Of Installation)	Right Outer	<b>ES800946 ‡</b>	1 S348

REAR SUSPENSION				
Year	Model/Application	Part	P/C Qty	Figure
<b>320i</b>				
<b>Control Arm Bushing</b>				
2018-2013		Arm To Knuckle, Lower Outer	K201291	2
<b>Sway Bar Link</b>				
2018-2012	(Design Allows Ease Of Installation) (Design Allows Ease Of Installation)	Left Right	K750676 ‡ K750677 ‡	1 1
<b>Trailing Link</b>				
2018-2013	(R-Series)		RK642849	2
<b>320iX</b>				
<b>Control Arm Bushing</b>				
2015-2012		Arm To Knuckle, Lower Outer	K201291	2
<b>Sway Bar Link</b>				
2015-2012	(Design Allows Ease Of Installation) (Design Allows Ease Of Installation)	Left Right	K750676 ‡ K750677 ‡	1 1
<b>Trailing Link</b>				
2015-2012	(R-Series)		RK642849	2

## 323 Series-BMW

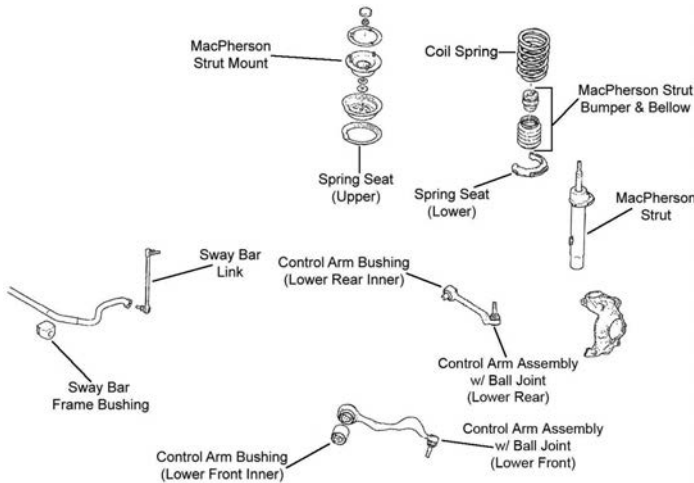
FRONT SUSPENSION				
				
F356				
Year	Model/Application	Part	P/C Qty	Figure
<b>323i</b>				
<b>Control Arm Bushing</b>				
2010-2006	(Design Allows Ease Of Installation)	Lower Front Inner	K200089 ‡	2 F356
<b>Control Arm with Ball Joint</b>				
2010-2006	(R-Series)	Left Front Lower	RK620127	1 F356
	(R-Series)	Left Rear Lower	RK620129	1 F356
	(R-Series)	Right Front Lower	RK620128	1 F356
	(R-Series)	Right Rear Lower	RK620130	1 F356
<b>Strut Bumper Bellows</b>				
2010-2006	Sport Suspension, (Replacement Type, Contains Bumper)		K90460	2 F356
<b>Strut Mount</b>				
2011-2009	Except Performance Suspension, Except Sport Suspension, (Contains Bearing)		K160433	2 F356
2008	Except Performance Suspension, From 6/08, Except Sport Suspension, (Contains Bearing)		K160433	2 F356
<b>Sway Bar Bushing</b>				
2010-2008	(Split Design For Easier Installation)	To Frame	K200823 ‡	1 F356
<b>Sway Bar Link</b>				
2011-2006		Left Right	K750002 K750003	1 1 F356
<b>Wheel Hub &amp; Bearing Assembly</b>				
2011-2006			513254	2

# BMW-323 Series (Cont.)

## STEERING

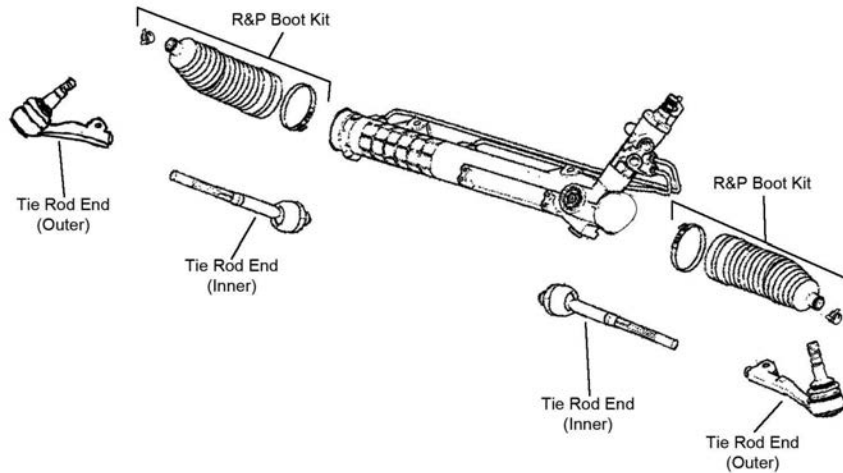

S164

Year	Model/Application	Part	P/C Qty	Figure	
<b>323i</b>					
<b>Tie Rod End</b>					
2010-2006	(Design Allows Ease Of Installation) (Design Allows Ease Of Installation) (Design Allows Ease Of Installation)	Left Outer Right Outer Inner	ES800662 ‡ ES800663 ‡ EV800564 ‡	1 1 2	S164 S164 S164

## REAR SUSPENSION

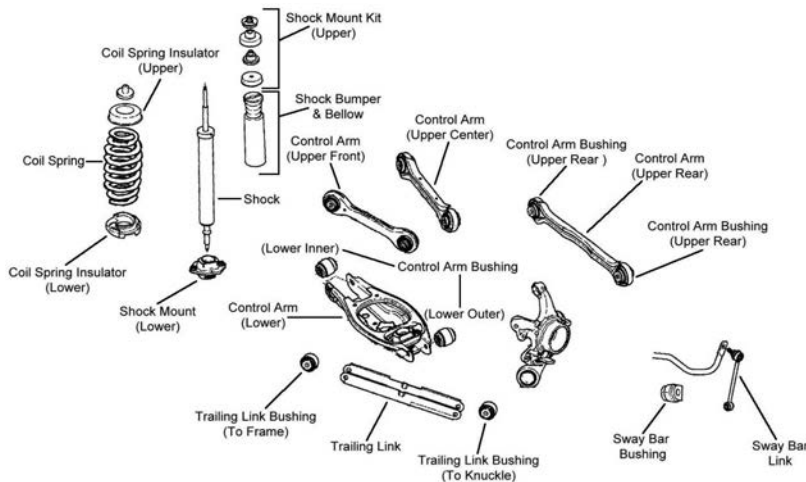

R078

Year	Model/Application	Part	P/C Qty	Figure	
<b>323i</b>					
<b>Control Arm</b>					
2010-2006	(Contains Bushing) (Lateral Link, R-Series) (Contains Bushing) (Contains Bushing, R-Series)	Upper Front Upper Rear Upper Center Upper Center	CK640190 RK641780 CK640189 RK640189	2 2 2 2	R078 R078 R078 R078
<b>Control Arm Bushing</b>					
2010-2008		Arm To Knuckle, Lower Outer	K201291	2	R078
2010-2006		Upper Rear	K200070	2	R078
<b>Shock Hardware Kit</b>					
2011-2007		Upper	K160366	2	R078
<b>Strut Bumper Bellows</b>					
2011-2007	Except Sport Suspension Sport Suspension		K201416 K201554	2 2	R078 R078
<b>Sway Bar Bushing</b>					
2010-2008	13mm Sway Bar Diameter	To Frame	K201126	1	R078

REAR SUSPENSION (Cont.)				
Year	Model/Application	Part	P/C Qty	Figure
<b>323i</b>				
<b>Sway Bar Link</b>				
2010-2006	(Improves Upon OE Design)	K750230 ‡	2	R078
<b>Trailing Link Bushing</b>				
2010-2008	Arm To Knuckle	K201295	2	R078

## 325 Series-BMW

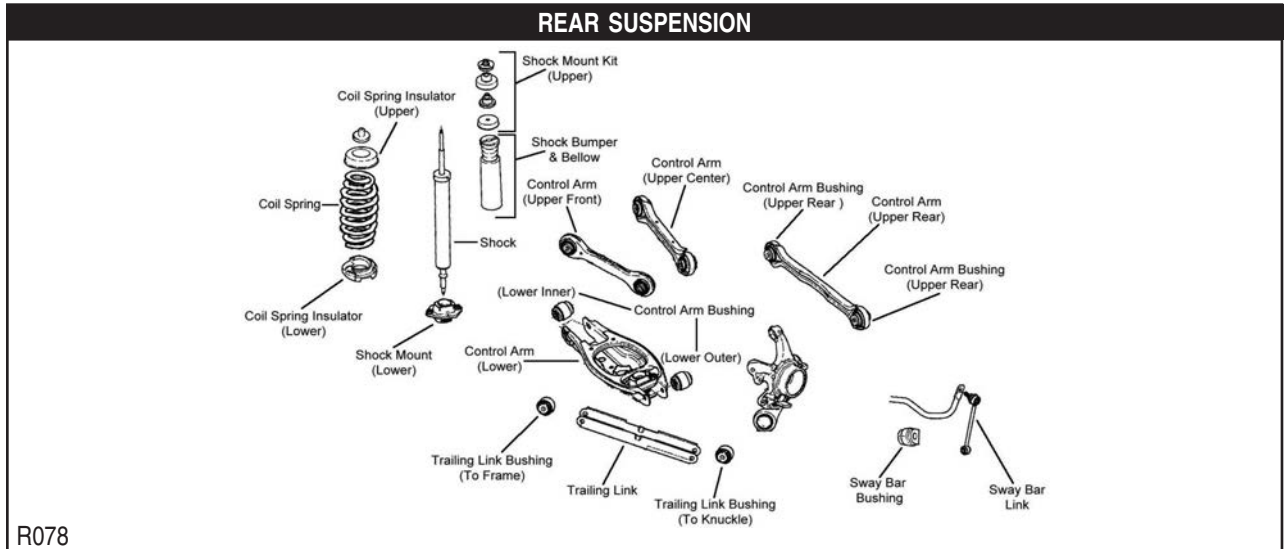

Year	Model/Application	Part	P/C Qty	Figure
<b>325Ci</b>				
<b>Shock Hardware Kit</b>				
2008-2007		Upper	K160366	2 R078
<b>Strut Bumper Bellows</b>				
2008-2007	Except Sport Suspension Sport Suspension		K201416 K201554	2 R078 2 R078
<b>325i</b>				
<b>Control Arm</b>				
2007-2006	(Contains Bushing) (Lateral Link, R-Series) (Contains Bushing) (Contains Bushing, R-Series)	Upper Front Upper Rear Upper Center Upper Center	CK640190 RK641780 CK640189 RK640189	2 R078 2 R078 2 R078 2 R078
<b>Control Arm Bushing</b>				
2007-2006		Upper Rear	K200070	2 R078
<b>Sway Bar Link</b>				
2007-2006	(Improves Upon OE Design)		K750230 ‡	2 R078



FRONT SUSPENSION

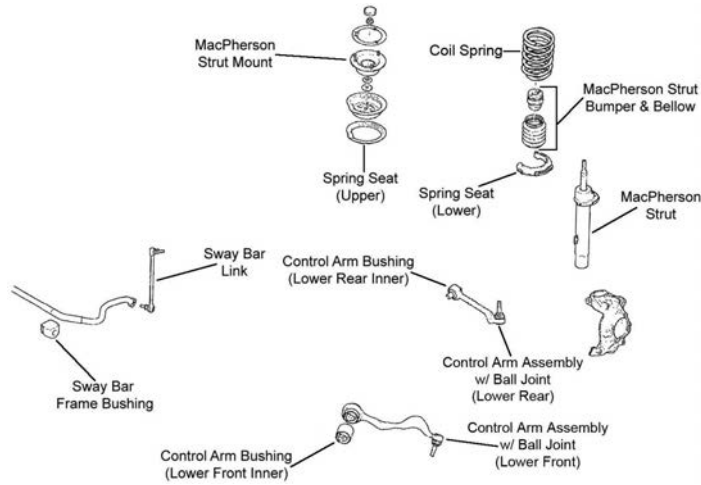

F356

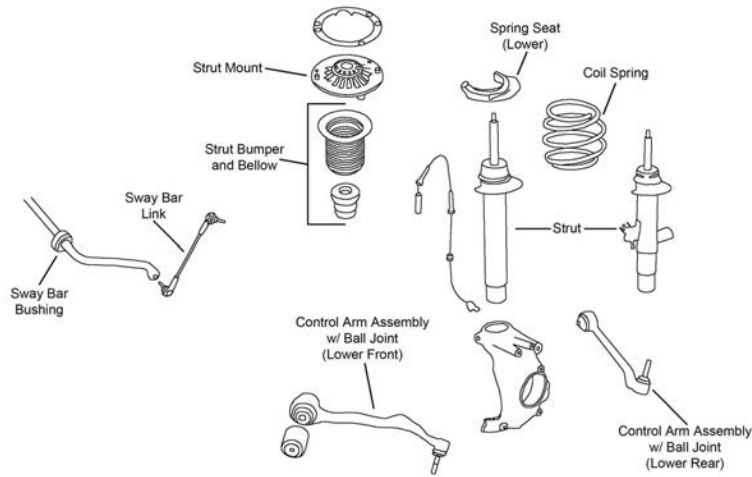

F476

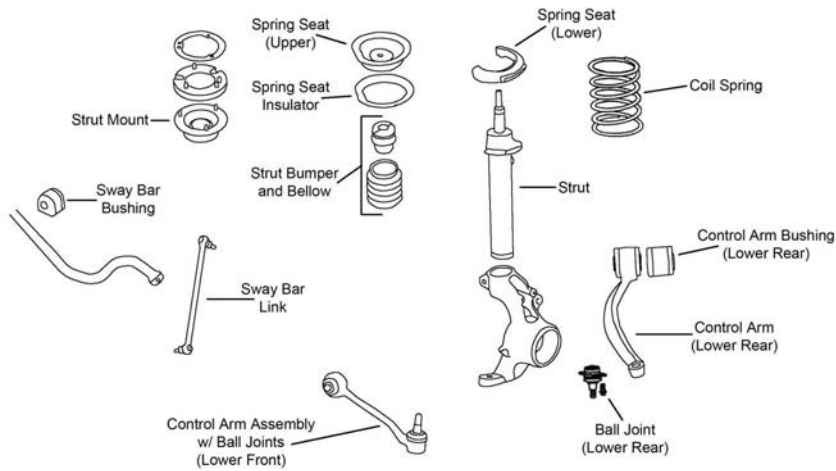

F478

**FRONT SUSPENSION (Cont.)**

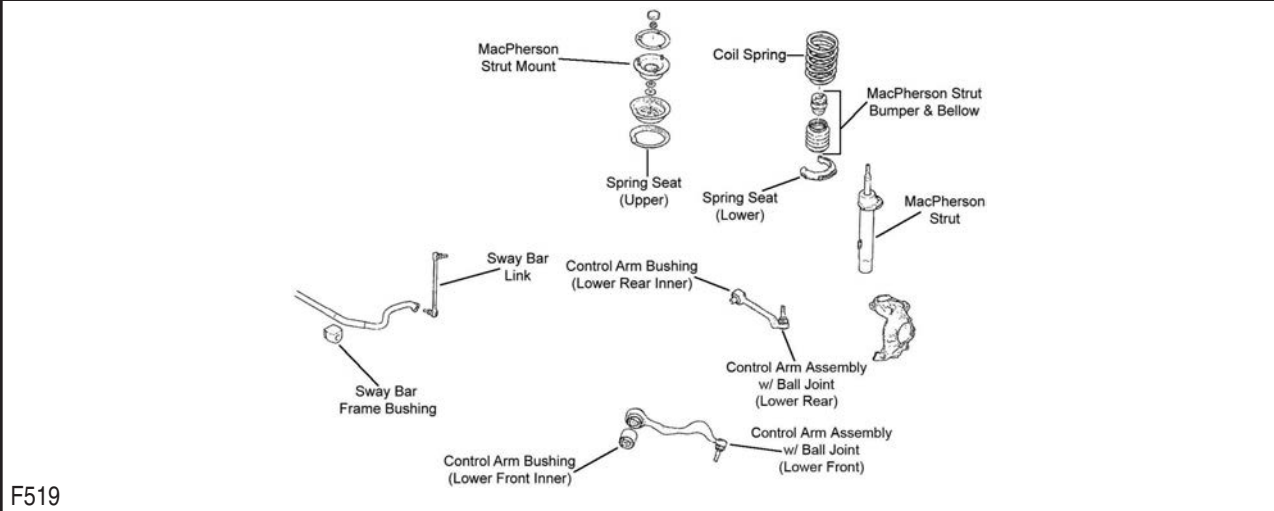

F519

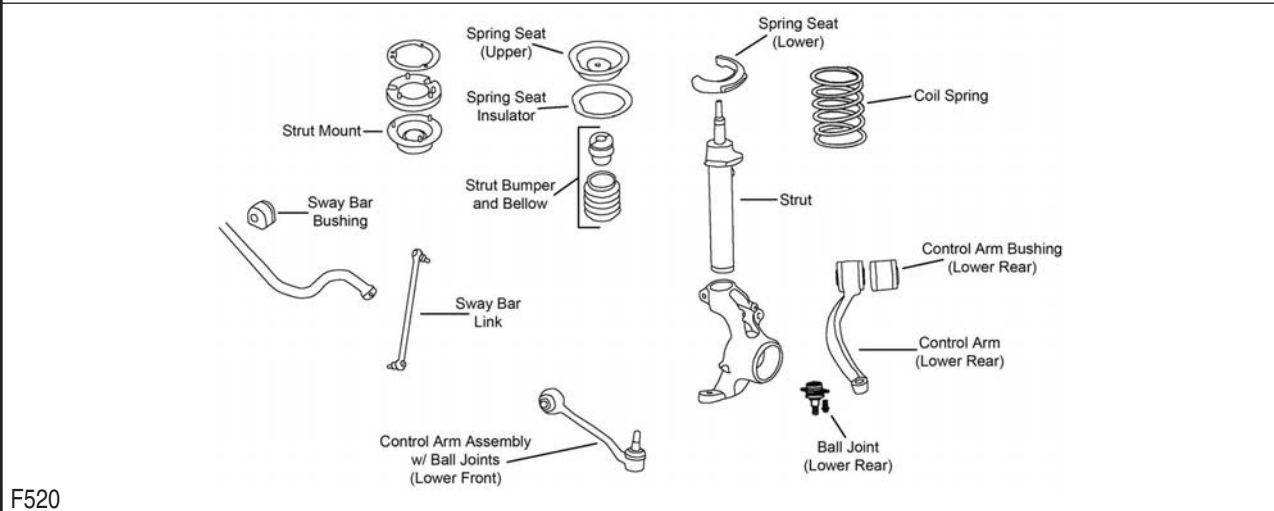

F520

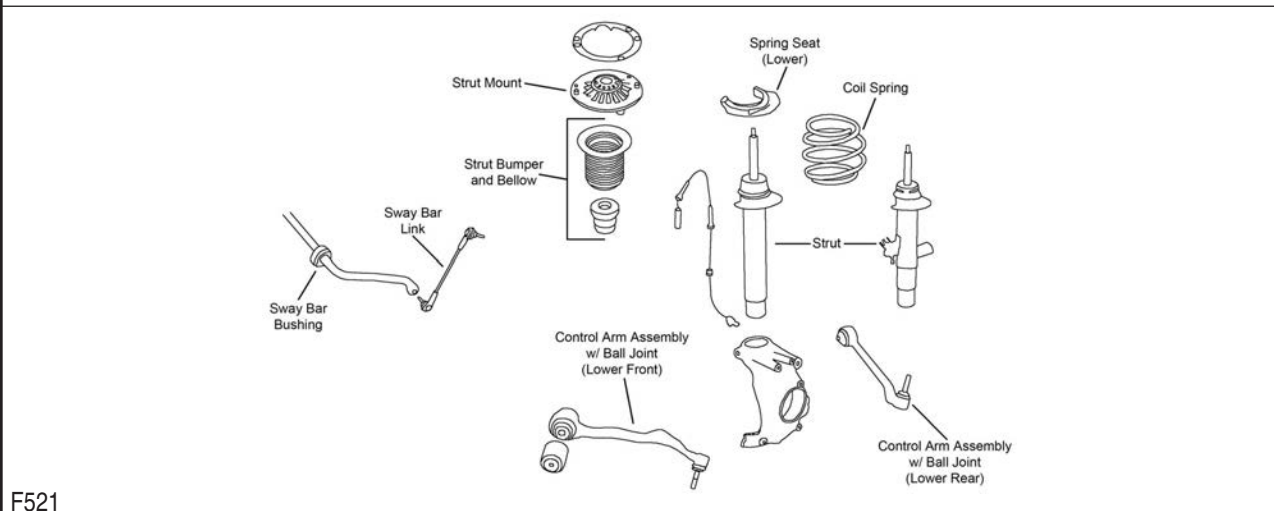

F521

Year	Model/Application	Part	P/C Qty	Figure
<b>328d</b>				
<b>Control Arm with Ball Joint</b>				
2018-2014	Rear Wheel Drive, (R-Series, Tension Strut)	Left Front Lower	<b>RK621977</b>	1 F476
	Rear Wheel Drive, (R-Series)	Left Rear Lower	<b>RK621976</b>	1 F476
	Rear Wheel Drive, (R-Series, Tension Strut)	Right Front Lower	<b>RK621978</b>	1 F476
	Rear Wheel Drive, (R-Series)	Right Rear Lower	<b>RK621975</b>	1 F476
<b>Sway Bar Link</b>				
2018-2014	All Wheel Drive	Left	<b>K750656</b>	1

## BMW-328 Series (Cont.)

FRONT SUSPENSION (Cont.)					
Year	Model/Application	Part	P/C Qty	Figure	
<b>328d</b>					
<b>Sway Bar Link</b>					
2018-2014 (Cont.)	All Wheel Drive	Right	K750657	1	
	Rear Wheel Drive, Except M-Sport Suspension		K750656	2	F476
	Rear Wheel Drive, M-Sport Suspension	Left	K750656	1	F476
	Rear Wheel Drive, M-Sport Suspension	Right	K750657	1	F476
<b>Wheel Hub &amp; Bearing Assembly</b>					
2016-2015	All Wheel Drive		513368	2	
2016-2014	Rear Wheel Drive		513359	2	
2014	All Wheel Drive, From 10/13		513368	2	
<b>328i</b>					
<b>Ball Joint</b>					
2013-2012	2996cc(3.0L), All Wheel Drive, (Design Allows Ease Of Installation)	Lower Rear	K80678 ‡	2	F520
2011-2009	All Wheel Drive, (Design Allows Ease Of Installation)	Lower Rear	K80678 ‡	2	F478
<b>Control Arm Bushing</b>					
2013-2012	2996cc(3.0L), All Wheel Drive	Lower Front Inner	K201171	2	F520
	2996cc(3.0L), All Wheel Drive	Lower Rear Inner	K201498	2	F520
	2996cc(3.0L), Rear Wheel Drive, (Design Allows Ease Of Installation)	Lower Front Inner	K200089 ‡	2	F519
2011-2009	All Wheel Drive	Lower Front Inner	K201171	2	F478
	All Wheel Drive	Lower Rear Inner	K201498	2	F478
	Rear Wheel Drive, (Design Allows Ease Of Installation)	Lower Front Inner	K200089 ‡	2	F356
2008-2007	(Design Allows Ease Of Installation)	Lower Front Inner	K200089 ‡	2	F356
<b>Control Arm with Ball Joint</b>					
2016-2014	Rear Wheel Drive, (R-Series, Tension Strut)	Left Front Lower	RK621977	1	F521
	Rear Wheel Drive, (R-Series)	Left Rear Lower	RK621976	1	F521
	Rear Wheel Drive, (R-Series, Tension Strut)	Right Front Lower	RK621978	1	F521
	Rear Wheel Drive, (R-Series)	Right Rear Lower	RK621975	1	F521
2013	1997cc(2.0L), Rear Wheel Drive, (R-Series, Tension Strut)	Left Front Lower	RK621977	1	F521
	1997cc(2.0L), Rear Wheel Drive, (R-Series, Tension Strut)	Right Front Lower	RK621978	1	F521
2013-2012	1997cc(2.0L), Rear Wheel Drive, (R-Series)	Left Rear Lower	RK621976	1	F521
	1997cc(2.0L), Rear Wheel Drive, (R-Series)	Right Rear Lower	RK621975	1	F521
	2996cc(3.0L), All Wheel Drive, (R-Series)	Lower Front	RK621945	2	F520
	2996cc(3.0L), Rear Wheel Drive, (R-Series)	Left Front Lower	RK620127	1	F519
	2996cc(3.0L), Rear Wheel Drive, (R-Series)	Left Rear Lower	RK620129	1	F519
	2996cc(3.0L), Rear Wheel Drive, (R-Series)	Right Front Lower	RK620128	1	F519
	2996cc(3.0L), Rear Wheel Drive, (R-Series)	Right Rear Lower	RK620130	1	F519
2011-2009	Rear Wheel Drive, (R-Series)	Left Front Lower	RK620127	1	F356
	Rear Wheel Drive, (R-Series)	Left Rear Lower	RK620129	1	F356
	Rear Wheel Drive, (R-Series)	Right Front Lower	RK620128	1	F356
	Rear Wheel Drive, (R-Series)	Right Rear Lower	RK620130	1	F356
	2996cc(3.0L), All Wheel Drive, (R-Series)	Lower Front	RK621945	2	F478
2008-2007	(R-Series)	Left Front Lower	RK620127	1	F356
	(R-Series)	Left Rear Lower	RK620129	1	F356
	(R-Series)	Right Front Lower	RK620128	1	F356
	(R-Series)	Right Rear Lower	RK620130	1	F356
<b>Strut Bumper Bellows</b>					
2013-2012	2996cc(3.0L), All Wheel Drive, (Original Equipment Type)		K150276	2	F520
	2996cc(3.0L), All Wheel Drive, (Replacement Type, Contains Bumper)		K90460	2	F520
	2996cc(3.0L), Rear Wheel Drive, Except Sport Suspension, (Original Equipment Type)		K201416	2	F519
	2996cc(3.0L), Rear Wheel Drive, Sport Suspension, (Original Equipment Type)		K150276	2	F519
	2996cc(3.0L), Rear Wheel Drive, Sport Suspension, (Replacement Type, Contains Bumper)		K90460	2	F519
2011-2009	All Wheel Drive, (Original Equipment Type)		K150276	2	F478
	All Wheel Drive, (Replacement Type, Contains Bumper)		K90460	2	F478
	Rear Wheel Drive, Except Sport Suspension, (Original Equipment Type)		K201416	2	F356
	Rear Wheel Drive, Sport Suspension, (Original Equipment Type)		K150276	2	F356
	Rear Wheel Drive, Sport Suspension, (Replacement Type, Contains Bumper)		K90460	2	F356
2008-2007	Except Sport Suspension, (Original Equipment Type)		K201416	2	F356
	Sport Suspension, (Original Equipment Type)		K150276	2	F356
	Sport Suspension, (Replacement Type, Contains Bumper)		K90460	2	F356
<b>Strut Mount</b>					
2012	4 Dr. Station Wagon, Rear Wheel Drive, Except Performance Suspension, Except Sport Suspension, (Contains Bearing)		K160433	2	F519
2011-2009	4 Dr. Sedan, 4 Dr. Station Wagon, Rear Wheel Drive, Except Performance Suspension, Except Sport Suspension, (Contains Bearing)		K160433	2	F356
2008	4 Dr. Sedan, 4 Dr. Station Wagon, Except Performance Suspension, From 6/08, Except Sport Suspension, (Contains Bearing)		K160433	2	F356

FRONT SUSPENSION (Cont.)				
Year	Model/Application	Part	P/C Qty	Figure
<b>328i</b>				
<b>Sway Bar Bushing</b>				
2010	Thru 3/10, (Split Design For Easier Installation)	To Frame	<b>K200823 ‡</b>	1 F356
2009-2007	(Split Design For Easier Installation)	To Frame	<b>K200823 ‡</b>	1 F356
<b>Sway Bar Link</b>				
2016-2014	All Wheel Drive	Left	<b>K750656</b>	1
	All Wheel Drive	Right	<b>K750657</b>	1
	Rear Wheel Drive, Except M-Sport Suspension		<b>K750656</b>	2 F521
	Rear Wheel Drive, M-Sport Suspension	Left	<b>K750656</b>	1 F521
	Rear Wheel Drive, M-Sport Suspension	Right	<b>K750657</b>	1 F521
2013	1997cc(2.0L), All Wheel Drive	Left	<b>K750656</b>	1
	1997cc(2.0L), All Wheel Drive	Right	<b>K750657</b>	1
2013-2012	1997cc(2.0L), Rear Wheel Drive, Except M-Sport Suspension		<b>K750656</b>	2 F521
	1997cc(2.0L), Rear Wheel Drive, M-Sport Suspension	Left	<b>K750656</b>	1 F521
	1997cc(2.0L), Rear Wheel Drive, M-Sport Suspension	Right	<b>K750657</b>	1 F521
	2996cc(3.0L), All Wheel Drive, (Powdered Metal Gusher Brg. For Better Lubrication)	Left	<b>K750220 ‡</b>	1 F520
	2996cc(3.0L), All Wheel Drive, (Powdered Metal Gusher Brg. For Better Lubrication)	Right	<b>K750219 ‡</b>	1 F520
	2996cc(3.0L), Rear Wheel Drive	Left	<b>K750002</b>	1 F519
	2996cc(3.0L), Rear Wheel Drive	Right	<b>K750003</b>	1 F519
2011-2009	All Wheel Drive, (Powdered Metal Gusher Brg. For Better Lubrication)	Left	<b>K750220 ‡</b>	1 F478
	All Wheel Drive, (Powdered Metal Gusher Brg. For Better Lubrication)	Right	<b>K750219 ‡</b>	1 F478
	Rear Wheel Drive	Left	<b>K750002</b>	1 F356
	Rear Wheel Drive	Right	<b>K750003</b>	1 F356
2008-2007		Left	<b>K750002</b>	1 F356
		Right	<b>K750003</b>	1 F356
<b>Wheel Hub &amp; Bearing Assembly</b>				
2016-2015	All Wheel Drive		<b>513368</b>	2
2016-2014	Rear Wheel Drive		<b>513359</b>	2
2014	All Wheel Drive, From 10/13		<b>513368</b>	2
2013	1997cc(2.0L), All Wheel Drive		<b>513368</b>	2
	1997cc(2.0L), Rear Wheel Drive		<b>513359</b>	2
	2996cc(3.0L)		<b>513254</b>	2
2012-2007			<b>513254</b>	2
<b>328Xi</b>				
<b>Ball Joint</b>				
2008-2007	All Wheel Drive, (Design Allows Ease Of Installation)	Lower Rear	<b>K80678 ‡</b>	2 F478
<b>Control Arm Bushing</b>				
2008-2007		Lower Front Inner	<b>K201171</b>	2 F478
		Lower Rear Inner	<b>K201498</b>	2 F478
<b>Control Arm with Ball Joint</b>				
2008-2007	(R-Series)	Lower Front	<b>RK621945</b>	2 F478
<b>Strut Bumper Bellows</b>				
2008-2007	(Original Equipment Type)		<b>K150276</b>	2 F478
	(Replacement Type, Contains Bumper)		<b>K90460</b>	2 F478
<b>Sway Bar Link</b>				
2008-2007	(Powdered Metal Gusher Brg. For Better Lubrication)	Left	<b>K750220 ‡</b>	1 F478
	(Powdered Metal Gusher Brg. For Better Lubrication)	Right	<b>K750219 ‡</b>	1 F478

STEERING

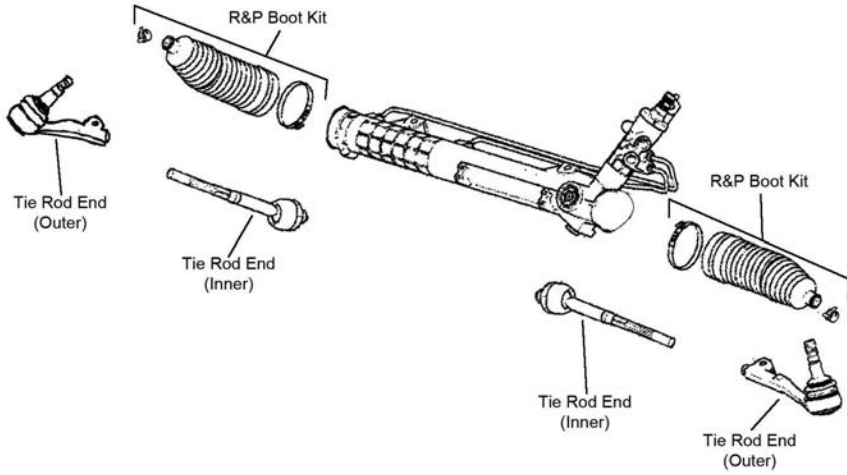

S164

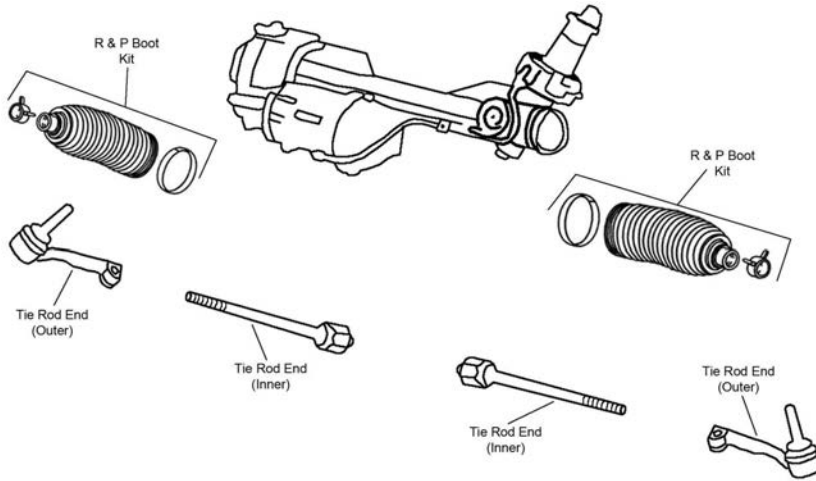

S348

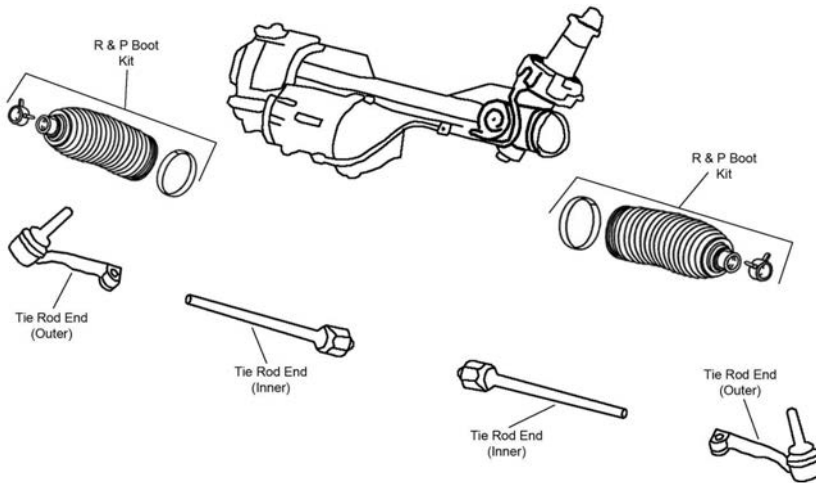

S389

## STEERING (Cont.)

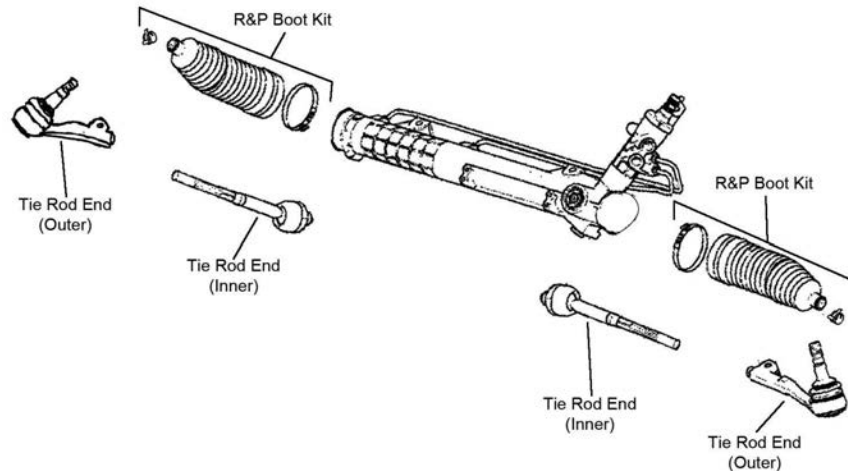

S390

Year	Model/Application	Part	P/C Qty	Figure
<b>328d</b>				
<b>Tie Rod Assembly</b>				
2018-2014	All Wheel Drive, (Design Allows Ease Of Installation) All Wheel Drive, (Design Allows Ease Of Installation) Rear Wheel Drive	Left Right	ES800943A ‡ ES800944A ‡ EV801303 ‡	1 1 2 S348 S348 S348
<b>Tie Rod End</b>				
2018-2014	All Wheel Drive, (Greaseable Socket Reduces Corrosion/Wear) All Wheel Drive, (Design Allows Ease Of Installation)	Left Outer Right Outer	ES800945 ‡ ES800946 ‡	1 1 S348 S348
<b>328i</b>				
<b>Rack &amp; Pinion Boot Kit</b>				
2013-2012	2996cc(3.0L), All Wheel Drive 2996cc(3.0L), Rear Wheel Drive		K150283 K150283	2 2 S390 S390
2011-2007			K150283	2 S164
<b>Tie Rod Assembly</b>				
2016-2014	All Wheel Drive, (Design Allows Ease Of Installation) All Wheel Drive, (Design Allows Ease Of Installation) Rear Wheel Drive	Left Right	ES800943A ‡ ES800944A ‡ EV801303 ‡	1 1 2 S389 S389 S389
2013	1997cc(2.0L), All Wheel Drive, (Design Allows Ease Of Installation) 1997cc(2.0L), All Wheel Drive, (Design Allows Ease Of Installation)	Left Right	ES800943A ‡ ES800944A ‡	1 1 S389 S389
2013-2012	1997cc(2.0L), Rear Wheel Drive		EV801303 ‡	2 S389
<b>Tie Rod End</b>				
2016-2014	All Wheel Drive, (Greaseable Socket Reduces Corrosion/Wear) All Wheel Drive, (Design Allows Ease Of Installation)	Left Outer Right Outer	ES800945 ‡ ES800946 ‡	1 1 S389 S389
2013	1997cc(2.0L), All Wheel Drive, (Greaseable Socket Reduces Corrosion/Wear) 1997cc(2.0L), All Wheel Drive, (Design Allows Ease Of Installation)	Left Outer Right Outer	ES800945 ‡ ES800946 ‡	1 1 S389 S389
2013-2012	2996cc(3.0L), (Design Allows Ease Of Installation) 2996cc(3.0L), All Wheel Drive, (Greaseable Socket Reduces Corrosion/Wear) 2996cc(3.0L), All Wheel Drive, (Greaseable Socket Reduces Corrosion/Wear) 2996cc(3.0L), Rear Wheel Drive, (Design Allows Ease Of Installation) 2996cc(3.0L), Rear Wheel Drive, (Design Allows Ease Of Installation)	Inner Left Outer Right Outer Left Outer Right Outer	EV800564 ‡ ES800799 ‡ ES800800 ‡ ES800662 ‡ ES800663 ‡	2 1 1 1 1 S390 S390 S390 S390 S390
2011-2009	All Wheel Drive, (Greaseable Socket Reduces Corrosion/Wear) All Wheel Drive, (Greaseable Socket Reduces Corrosion/Wear) Rear Wheel Drive, (Design Allows Ease Of Installation) Rear Wheel Drive, (Design Allows Ease Of Installation)	Left Outer Right Outer Left Outer Right Outer	ES800799 ‡ ES800800 ‡ ES800662 ‡ ES800663 ‡	1 1 1 1 S164 S164 S164 S164
2011-2007	(Design Allows Ease Of Installation)	Inner	EV800564 ‡	2 S164
2008-2007	(Design Allows Ease Of Installation) (Design Allows Ease Of Installation)	Left Outer Right Outer	ES800662 ‡ ES800663 ‡	1 1 S164 S164
<b>328Xi</b>				
<b>Rack &amp; Pinion Boot Kit</b>				
2008-2007			K150283	2 S164
<b>Tie Rod End</b>				
2008-2007	(Greaseable Socket Reduces Corrosion/Wear) (Greaseable Socket Reduces Corrosion/Wear) (Design Allows Ease Of Installation)	Left Outer Right Outer Inner	ES800799 ‡ ES800800 ‡ EV800564 ‡	1 1 2 S164 S164 S164



# BMW-328 Series (Cont.)

## REAR SUSPENSION

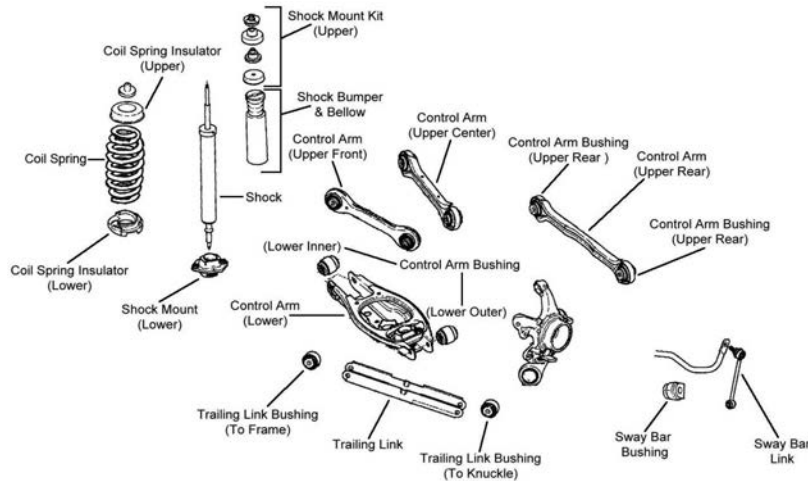

R078

Year	Model/Application	Part	P/C Qty	Figure	
<b>328d</b>					
<b>Control Arm Bushing</b>					
2018-2014	Arm To Knuckle, Lower Outer	K201291	2		
<b>Sway Bar Link</b>					
2018-2014	(Design Allows Ease Of Installation) (Design Allows Ease Of Installation)	Left Right	K750676 ‡ K750677 ‡	1 1	
<b>Trailing Link</b>					
2018-2014	(R-Series)	RK642849	2		
<b>328i</b>					
<b>Control Arm</b>					
2013-2012	2996cc(3.0L), (Contains Bushing) 2996cc(3.0L), (Lateral Link, R-Series) 2996cc(3.0L), (Contains Bushing) 2996cc(3.0L), (Contains Bushing, R-Series)	Upper Front Upper Rear Upper Center Upper Center	CK640190 RK641780 CK640189 RK640189	2 2 2 2	R078 R078 R078 R078
2011-2007	(Contains Bushing) (Lateral Link, R-Series) (Contains Bushing) (Contains Bushing, R-Series)	Upper Front Upper Rear Upper Center Upper Center	CK640190 RK641780 CK640189 RK640189	2 2 2 2	R078 R078 R078 R078
<b>Control Arm Bushing</b>					
2016-2008	Arm To Knuckle, Lower Outer	K201291	2	R078	
2013-2012	2996cc(3.0L)	Upper Rear	K200070	2	R078
2011-2007		Upper Rear	K200070	2	R078
<b>Shock Hardware Kit</b>					
2013-2012	2996cc(3.0L)	Upper	K160366	2	R078
2011-2007		Upper	K160366	2	R078
<b>Strut Bumper Bellows</b>					
2013-2012	2996cc(3.0L), Except Sport Suspension 2996cc(3.0L), Sport Suspension		K201416 K201554	2 2	R078 R078
2011-2007	Except Sport Suspension Sport Suspension		K201416 K201554	2 2	R078 R078
<b>Sway Bar Bushing</b>					
2013-2012	2996cc(3.0L), 13mm Sway Bar Diameter 2996cc(3.0L), 2 Dr. Convertible, 12mm Sway Bar Diameter, Except M-Sport Suspension	To Frame To Frame	K201126 K201032	1 1	R078 R078
2013-2011	15mm Sway Bar Diameter	To Frame	K201034	1	R078
2011	12mm Sway Bar Diameter, Except M-Sport Suspension	To Frame	K201032	1	R078
2011-2007	13mm Sway Bar Diameter	To Frame	K201126	1	R078
<b>Sway Bar Link</b>					
2016-2014	(Design Allows Ease Of Installation) (Design Allows Ease Of Installation)	Left Right	K750676 ‡ K750677 ‡	1 1	
2013-2012	1997cc(2.0L), (Design Allows Ease Of Installation) 1997cc(2.0L), (Design Allows Ease Of Installation) 2996cc(3.0L), (Improves Upon OE Design)	Left Right	K750676 ‡ K750677 ‡ K750230 ‡	1 1 2	R078
2011-2007	(Improves Upon OE Design)		K750230 ‡	2	R078

REAR SUSPENSION (Cont.)				
Year	Model/Application	Part	P/C Qty	Figure
<b>328i</b>				
<b>Trailing Link</b>				
2016-2014	(R-Series)	RK642849	2	
2013-2012	1997cc(2.0L), (R-Series)	RK642849	2	
<b>Trailing Link Bushing</b>				
2013-2012	2996cc(3.0L)	Arm To Knuckle	K201295	2 R078
2011-2010		Arm To Knuckle	K201295	2 R078
<b>328Xi</b>				
<b>Control Arm</b>				
2008-2007	(Contains Bushing) (Lateral Link, R-Series)	Upper Front	CK640190	2 R078
	(Contains Bushing) (Contains Bushing, R-Series)	Upper Rear	RK641780	2 R078
		Upper Center	CK640189	2 R078
		Upper Center	RK640189	2 R078
<b>Control Arm Bushing</b>				
2008-2007		Upper Rear	K200070	2 R078
		Arm To Knuckle, Lower Outer	K201291	2 R078
<b>Shock Hardware Kit</b>				
2008-2007		Upper	K160366	2 R078
<b>Strut Bumper Bellows</b>				
2008-2007	Except Sport Suspension Sport Suspension		K201416 K201554	2 R078 2 R078
<b>Sway Bar Link</b>				
2008-2007	(Improves Upon OE Design)		K750230 ‡	2 R078
<b>Trailing Link Bushing</b>				
2008		Arm To Knuckle	K201295	2 R078

## 330 Series-BMW

FRONT SUSPENSION				
F476				
Year	Model/Application	Part	P/C Qty	Figure
<b>330e</b>				
<b>Control Arm with Ball Joint</b>				
2018-2016	(R-Series, Tension Strut)	Left Front Lower	RK621977	1 F476
	(R-Series)	Left Rear Lower	RK621976	1 F476
	(R-Series, Tension Strut)	Right Front Lower	RK621978	1 F476
	(R-Series)	Right Rear Lower	RK621975	1 F476
<b>Sway Bar Link</b>				
2018-2016			K750656	2 F476
<b>330i</b>				
<b>Control Arm with Ball Joint</b>				
2018-2017	Rear Wheel Drive, (R-Series, Tension Strut)	Left Front Lower	RK621977	1
	Rear Wheel Drive, (R-Series)	Left Rear Lower	RK621976	1
	Rear Wheel Drive, (R-Series, Tension Strut)	Right Front Lower	RK621978	1

# BMW-330 Series (Cont.)

## FRONT SUSPENSION (Cont.)

Year	Model/Application	Part	P/C Qty	Figure
<b>330i</b>				
<b>Control Arm with Ball Joint</b>				
2018-2017 (Cont.)	Rear Wheel Drive, (R-Series)	Right Rear Lower	RK621975	1
<b>Sway Bar Link</b>				
2018-2017	All Wheel Drive	Left	K750656	1
	All Wheel Drive	Right	K750657	1
	Rear Wheel Drive, Except M-Sport Suspension		K750656	2
	Rear Wheel Drive, M-Sport Suspension	Left	K750656	1
	Rear Wheel Drive, M-Sport Suspension	Right	K750657	1

## STEERING

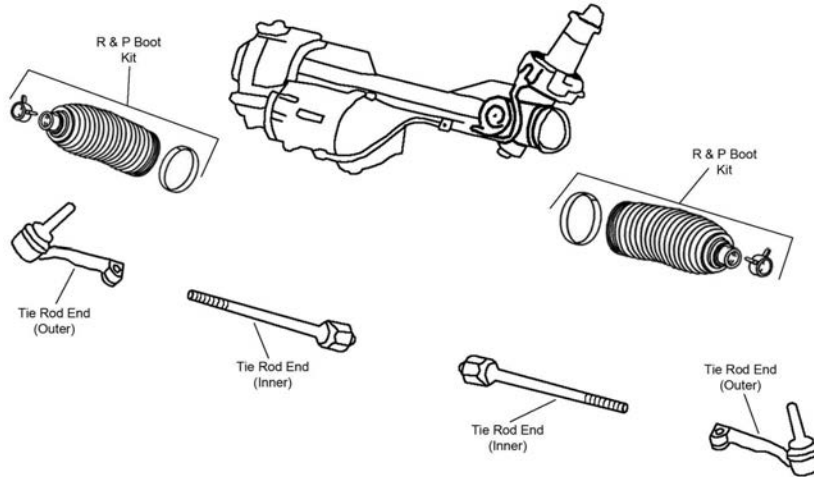

S348

Year	Model/Application	Part	P/C Qty	Figure
<b>330e</b>				
<b>Tie Rod Assembly</b>				
2018-2016		EV801303 ‡	2	
<b>330i</b>				
<b>Tie Rod Assembly</b>				
2018-2017	All Wheel Drive, (Design Allows Ease Of Installation)	Left	ES800943A ‡	1 S348
	All Wheel Drive, (Design Allows Ease Of Installation)	Right	ES800944A ‡	1 S348
	Rear Wheel Drive		EV801303 ‡	2 S348
<b>Tie Rod End</b>				
2018-2017	All Wheel Drive, (Greaseable Socket Reduces Corrosion/Wear)	Left Outer	ES800945 ‡	1 S348
	All Wheel Drive, (Design Allows Ease Of Installation)	Right Outer	ES800946 ‡	1 S348

## REAR SUSPENSION

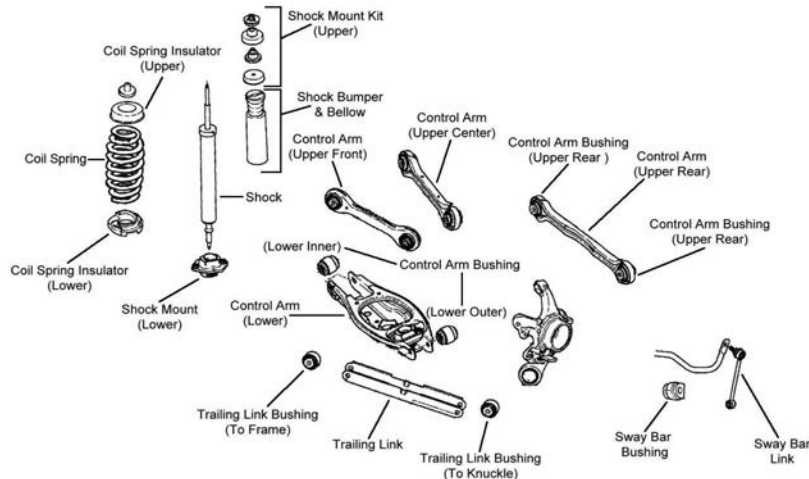

R078

REAR SUSPENSION (Cont.)				
Year	Model/Application	Part	P/C Qty	Figure
<b>330Ci</b>				
<b>Shock Hardware Kit</b>				
2007		Upper	K160366	2 R078
<b>Strut Bumper Bellows</b>				
2007	Except Sport Suspension		K201416	2 R078
	Sport Suspension		K201554	2 R078
<b>330e</b>				
<b>Control Arm Bushing</b>				
2018-2016		Arm To Knuckle, Lower Outer	K201291	2
<b>Sway Bar Link</b>				
2018-2016	(Design Allows Ease Of Installation)	Left	K750676 ‡	1
2016	(Design Allows Ease Of Installation)	Right	K750677 ‡	1
<b>Trailing Link</b>				
2018-2016	(R-Series)		RK642849	2
<b>330i</b>				
<b>Control Arm Bushing</b>				
2018-2017		Arm To Knuckle, Lower Outer	K201291	2
<b>Sway Bar Link</b>				
2018-2017	(Design Allows Ease Of Installation)	Left	K750676 ‡	1
<b>Trailing Link</b>				
2018-2017	(R-Series)		RK642849	2

335 Series-BMW

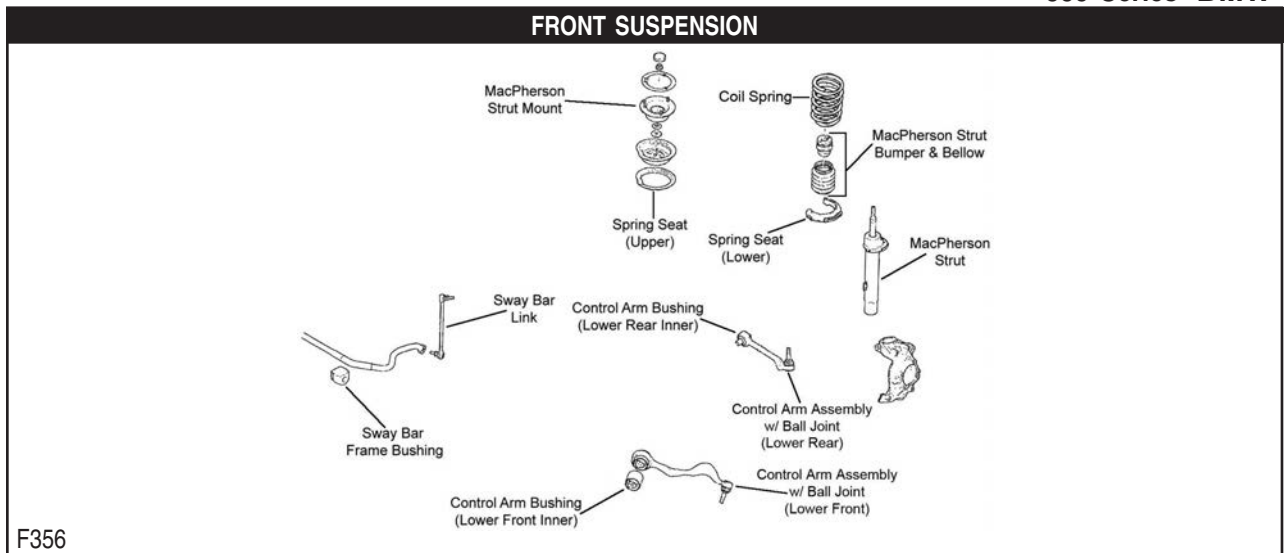

BMW-335 Series (Cont.)

FRONT SUSPENSION (Cont.)

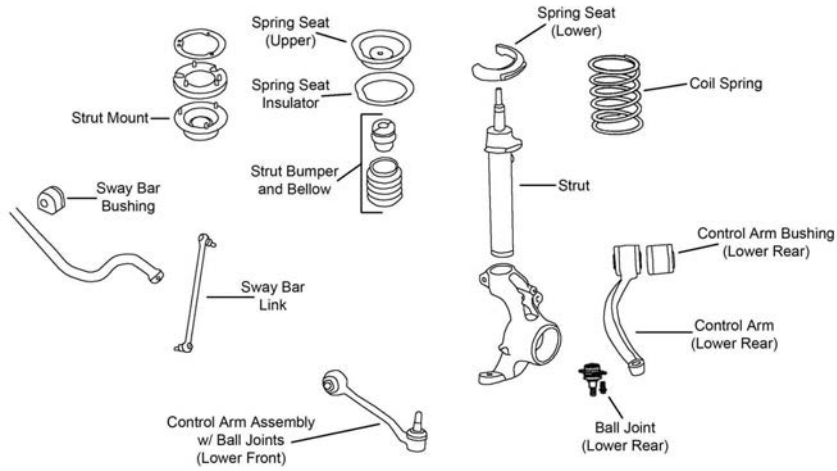

F478

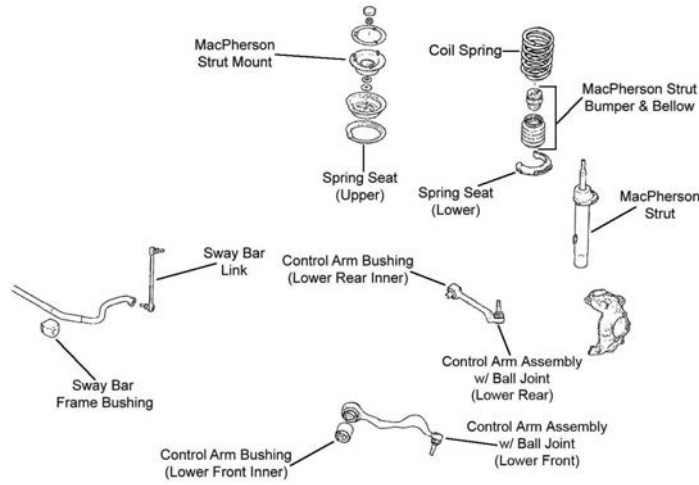

F522

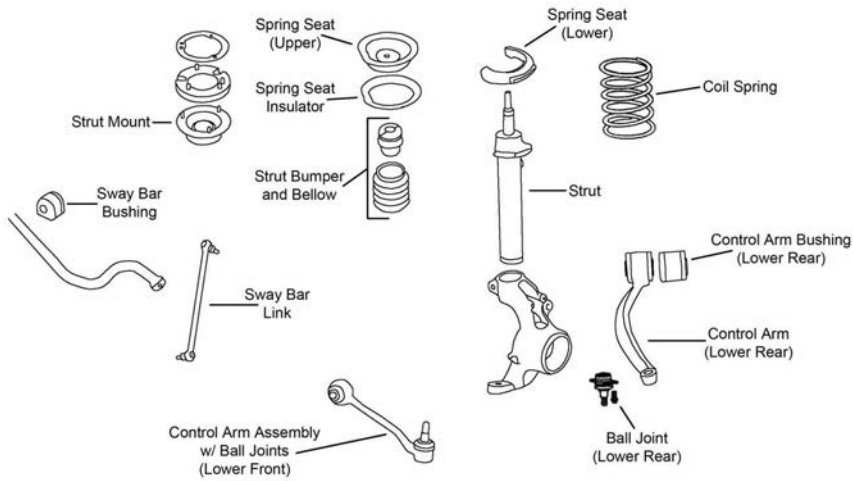

F523

## FRONT SUSPENSION (Cont.)

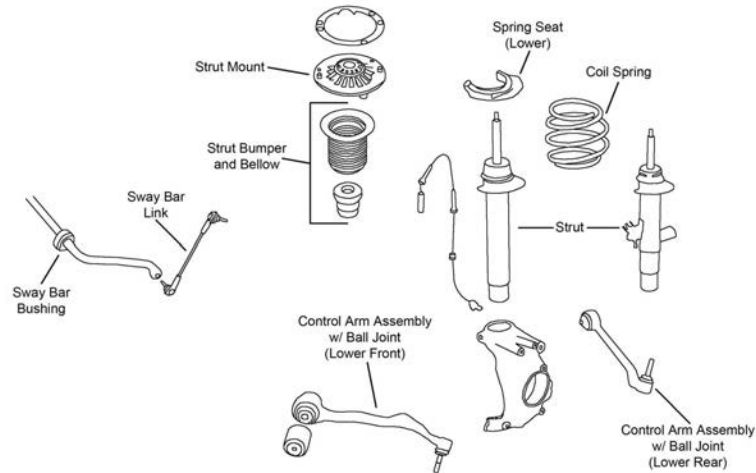

F524

Year	Model/Application	Part	P/C Qty	Figure
<b>335d</b>				
<b>Control Arm Bushing</b>				
2011-2009	(Design Allows Ease Of Installation)	Lower Front Inner	<b>K200089 ‡</b>	2 F356
<b>Control Arm with Ball Joint</b>				
2011-2009	(R-Series)	Left Front Lower	<b>RK620127</b>	1 F356
	(R-Series)	Left Rear Lower	<b>RK620129</b>	1 F356
	(R-Series)	Right Front Lower	<b>RK620128</b>	1 F356
	(R-Series)	Right Rear Lower	<b>RK620130</b>	1 F356
<b>Strut Bumper Bellows</b>				
2011-2009	Except Sport Suspension, (Original Equipment Type)		<b>K201416</b>	2 F356
	Sport Suspension, (Original Equipment Type)		<b>K150276</b>	2 F356
	Sport Suspension, (Replacement Type, Contains Bumper)		<b>K90460</b>	2 F356
<b>Strut Mount</b>				
2011-2009	Except Performance Suspension, Except Sport Suspension, (Contains Bearing)		<b>K160433</b>	2 F356
<b>Sway Bar Bushing</b>				
2010	Thru 3/10, (Split Design For Easier Installation)	To Frame	<b>K200823 ‡</b>	1 F356
2009	(Split Design For Easier Installation)	To Frame	<b>K200823 ‡</b>	1 F356
<b>Sway Bar Link</b>				
2011-2009		Left	<b>K750002</b>	1 F356
		Right	<b>K750003</b>	1 F356
<b>Wheel Hub &amp; Bearing Assembly</b>				
2011-2009			<b>513254</b>	2
<b>335i</b>				
<b>Ball Joint</b>				
2013-2012	2 Dr. Coupe, All Wheel Drive, (Design Allows Ease Of Installation)	Lower Rear	<b>K80678 ‡</b>	2 F523
2011-2009	All Wheel Drive, (Design Allows Ease Of Installation)	Lower Rear	<b>K80678 ‡</b>	2 F478
<b>Control Arm Bushing</b>				
2013-2012	2 Dr. Convertible, (Design Allows Ease Of Installation)	Lower Front Inner	<b>K200089 ‡</b>	2 F522
	2 Dr. Coupe, All Wheel Drive	Lower Front Inner	<b>K201171</b>	2 F523
	2 Dr. Coupe, All Wheel Drive	Lower Rear Inner	<b>K201498</b>	2 F523
	2 Dr. Coupe, Rear Wheel Drive, (Design Allows Ease Of Installation)	Lower Front Inner	<b>K200089 ‡</b>	2 F522
2011-2009	All Wheel Drive	Lower Front Inner	<b>K201171</b>	2 F478
	All Wheel Drive	Lower Rear Inner	<b>K201498</b>	2 F478
	Rear Wheel Drive, (Design Allows Ease Of Installation)	Lower Front Inner	<b>K200089 ‡</b>	2 F356
2008-2007	(Design Allows Ease Of Installation)	Lower Front Inner	<b>K200089 ‡</b>	2 F356
<b>Control Arm with Ball Joint</b>				
2013-2012	2 Dr. Convertible, (R-Series)	Left Front Lower	<b>RK620127</b>	1 F522
	2 Dr. Convertible, (R-Series)	Left Rear Lower	<b>RK620129</b>	1 F522
	2 Dr. Convertible, (R-Series)	Right Front Lower	<b>RK620128</b>	1 F522
	2 Dr. Convertible, (R-Series)	Right Rear Lower	<b>RK620130</b>	1 F522
	2 Dr. Coupe, All Wheel Drive, (R-Series)	Lower Front	<b>RK621945</b>	2 F523
	2 Dr. Coupe, Rear Wheel Drive, (R-Series)	Left Front Lower	<b>RK620127</b>	1 F522
	2 Dr. Coupe, Rear Wheel Drive, (R-Series)	Left Rear Lower	<b>RK620129</b>	1 F522
	2 Dr. Coupe, Rear Wheel Drive, (R-Series)	Right Front Lower	<b>RK620128</b>	1 F522
	2 Dr. Coupe, Rear Wheel Drive, (R-Series)	Right Rear Lower	<b>RK620130</b>	1 F522



# BMW-335 Series (Cont.)

FRONT SUSPENSION (Cont.)					
Year	Model/Application	Part	P/C Qty	Figure	
<b>335i</b>					
<b>Control Arm with Ball Joint</b>					
2011-2009	All Wheel Drive, (R-Series)	Lower Front	RK621945	2	F478
	Rear Wheel Drive, (R-Series)	Left Front Lower	RK620127	1	F356
	Rear Wheel Drive, (R-Series)	Right Front Lower	RK620128	1	F356
2010-2009	Rear Wheel Drive, (R-Series)	Left Rear Lower	RK620129	1	F356
	Rear Wheel Drive, (R-Series)	Right Rear Lower	RK620130	1	F356
2008-2007	(R-Series)	Left Front Lower	RK620127	1	F356
	(R-Series)	Left Rear Lower	RK620129	1	F356
	(R-Series)	Right Front Lower	RK620128	1	F356
	(R-Series)	Right Rear Lower	RK620130	1	F356
<b>Strut Bumper Bellows</b>					
2013-2012	2 Dr. Convertible, Except Sport Suspension, (Original Equipment Type)		K201416	2	F522
	2 Dr. Convertible, Sport Suspension, (Original Equipment Type)		K150276	2	F522
	2 Dr. Convertible, Sport Suspension, (Replacement Type, Contains Bumper)		K90460	2	F522
	2 Dr. Coupe, All Wheel Drive, (Original Equipment Type)		K150276	2	F523
	2 Dr. Coupe, All Wheel Drive, (Replacement Type, Contains Bumper)		K90460	2	F523
	2 Dr. Coupe, Rear Wheel Drive, Except Sport Suspension, (Original Equipment Type)		K201416	2	F522
	2 Dr. Coupe, Rear Wheel Drive, Sport Suspension, (Original Equipment Type)		K150276	2	F522
	2 Dr. Coupe, Rear Wheel Drive, Sport Suspension, (Replacement Type, Contains Bumper)		K90460	2	F522
2011-2009	All Wheel Drive, (Original Equipment Type)		K150276	2	F478
	All Wheel Drive, (Replacement Type, Contains Bumper)		K90460	2	F478
	Rear Wheel Drive, Except Sport Suspension, (Original Equipment Type)		K201416	2	F356
	Rear Wheel Drive, Sport Suspension, (Original Equipment Type)		K150276	2	F356
	Rear Wheel Drive, Sport Suspension, (Replacement Type, Contains Bumper)		K90460	2	F356
2008-2007	Except Sport Suspension, (Original Equipment Type)		K201416	2	F356
	Sport Suspension, (Original Equipment Type)		K150276	2	F356
	Sport Suspension, (Replacement Type, Contains Bumper)		K90460	2	F356
<b>Strut Mount</b>					
2011-2009	4 Dr. Sedan, Rear Wheel Drive, Except Performance Suspension, Except Sport Suspension, (Contains Bearing)		K160433	2	F356
2008	4 Dr. Sedan, Except Performance Suspension, From 6/08, Except Sport Suspension, (Contains Bearing)		K160433	2	F356
<b>Sway Bar Bushing</b>					
2010	Thru 3/10, (Split Design For Easier Installation)	To Frame	K200823 ‡	1	F356, F478
2009	(Split Design For Easier Installation)	To Frame	K200823 ‡	1	F356, F478
2008-2007	(Split Design For Easier Installation)	To Frame	K200823 ‡	1	F356
<b>Sway Bar Link</b>					
2016-2014	All Wheel Drive	Left	K750656	1	
	All Wheel Drive	Right	K750657	1	
2015-2014	Rear Wheel Drive, Except M-Sport Suspension		K750656	2	F524
	Rear Wheel Drive, M-Sport Suspension	Left	K750656	1	F524
	Rear Wheel Drive, M-Sport Suspension	Right	K750657	1	F524
2013-2012	2 Dr. Coupe, All Wheel Drive, (Powdered Metal Gusher Brg. For Better Lubrication)	Left	K750220 ‡	1	F523
	2 Dr. Coupe, All Wheel Drive, (Powdered Metal Gusher Brg. For Better Lubrication)	Right	K750219 ‡	1	F523
	2 Dr. Coupe, Rear Wheel Drive	Left	K750002	1	F522
	2 Dr. Coupe, Rear Wheel Drive	Right	K750003	1	F522
	4 Dr. Sedan, Rear Wheel Drive, Except M-Sport Suspension		K750656	2	F524
	4 Dr. Sedan, Rear Wheel Drive, M-Sport Suspension	Left	K750656	1	F524
	4 Dr. Sedan, Rear Wheel Drive, M-Sport Suspension	Right	K750657	1	F524
	4 Dr. Sedan, Rear Wheel Drive, M-Sport Suspension		K750657	1	F524
2011-2009	All Wheel Drive, (Powdered Metal Gusher Brg. For Better Lubrication)	Left	K750220 ‡	1	F478
	All Wheel Drive, (Powdered Metal Gusher Brg. For Better Lubrication)	Right	K750219 ‡	1	F478
	Rear Wheel Drive	Left	K750002	1	F356
	Rear Wheel Drive	Right	K750003	1	F356
2008-2007		Left	K750002	1	F356
		Right	K750003	1	F356
<b>Wheel Hub &amp; Bearing Assembly</b>					
2016-2014	All Wheel Drive		513368	2	
2015-2014	Rear Wheel Drive		513359	2	
2013	Rear Wheel Drive		513254	2	
	4 Dr. Sedan, All Wheel Drive		513368	2	
2012-2007			513254	2	
<b>335is</b>					
<b>Control Arm Bushing</b>					
2013-2011	(Design Allows Ease Of Installation)	Lower Front Inner	K200089 ‡	2	F356
<b>Control Arm with Ball Joint</b>					
2013-2011	(R-Series)	Left Front Lower	RK620127	1	F356

FRONT SUSPENSION (Cont.)					
Year	Model/Application	Part	P/C Qty	Figure	
<b>335is</b>					
<b>Control Arm with Ball Joint</b>					
2013-2011 (Cont.)	(R-Series)	Left Rear Lower	RK620129	1	F356
	(R-Series)	Right Front Lower	RK620128	1	F356
	(R-Series)	Right Rear Lower	RK620130	1	F356
<b>Strut Bumper Bellows</b>					
2013-2011	Except Sport Suspension, (Original Equipment Type)		K201416	2	F356
	Sport Suspension, (Original Equipment Type)		K150276	2	F356
	Sport Suspension, (Replacement Type, Contains Bumper)		K90460	2	F356
<b>Sway Bar Link</b>					
2013-2011		Left	K750002	1	F356
		Right	K750003	1	F356
<b>Wheel Hub &amp; Bearing Assembly</b>					
2013-2011			513254	2	
<b>335xi</b>					
<b>Ball Joint</b>					
2013-2007	All Wheel Drive, (Design Allows Ease Of Installation)	Lower Rear	K80678 ‡	2	F478
<b>Control Arm Bushing</b>					
2013-2007		Lower Front Inner	K201171	2	F478
		Lower Rear Inner	K201498	2	F478
<b>Control Arm with Ball Joint</b>					
2008-2007	(R-Series)	Lower Front	RK621945	2	F478
<b>Strut Bumper Bellows</b>					
2008-2007	(Original Equipment Type)		K150276	2	F478
	(Replacement Type, Contains Bumper)		K90460	2	F478
<b>Sway Bar Link</b>					
2008-2007	(Powdered Metal Gusher Brg. For Better Lubrication)	Left	K750220 ‡	1	F478
	(Powdered Metal Gusher Brg. For Better Lubrication)	Right	K750219 ‡	1	F478
<b>STEERING</b>					
<p>The diagram illustrates the assembly of a steering tie rod. The central tie rod has an inner end and an outer end. The outer end is connected to a tie rod end (outer) which is mounted on a control arm. The inner end is connected to a tie rod end (inner) which is mounted on a control arm. Two R&amp;P Boot Kits are shown, one on each side of the tie rod, used to seal the ends of the tie rod.</p>					
S164					

**BMW-335 Series (Cont.)**

**STEERING (Cont.)**

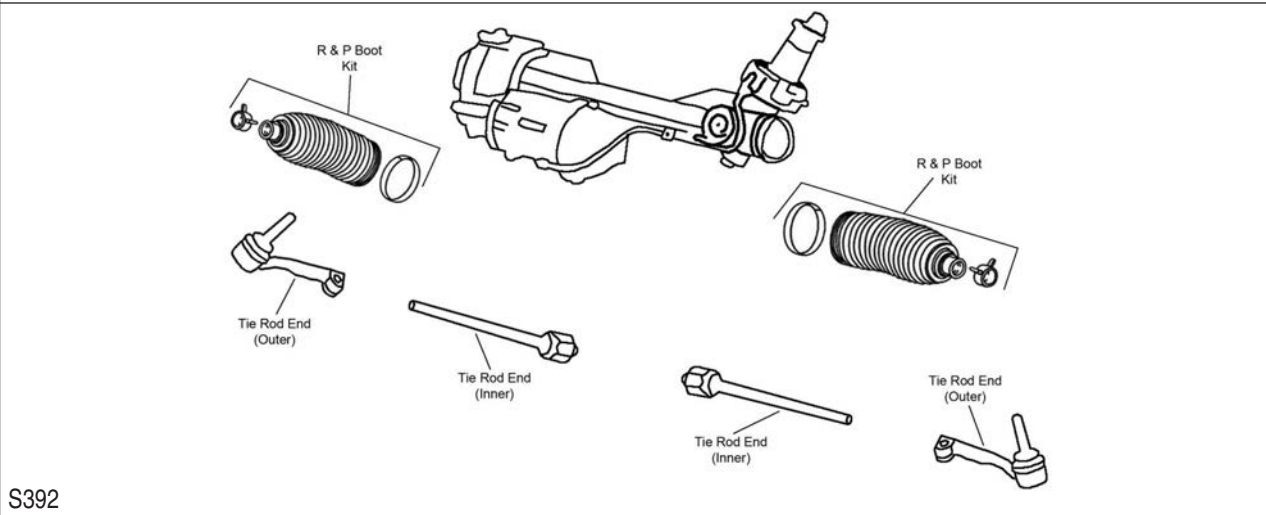
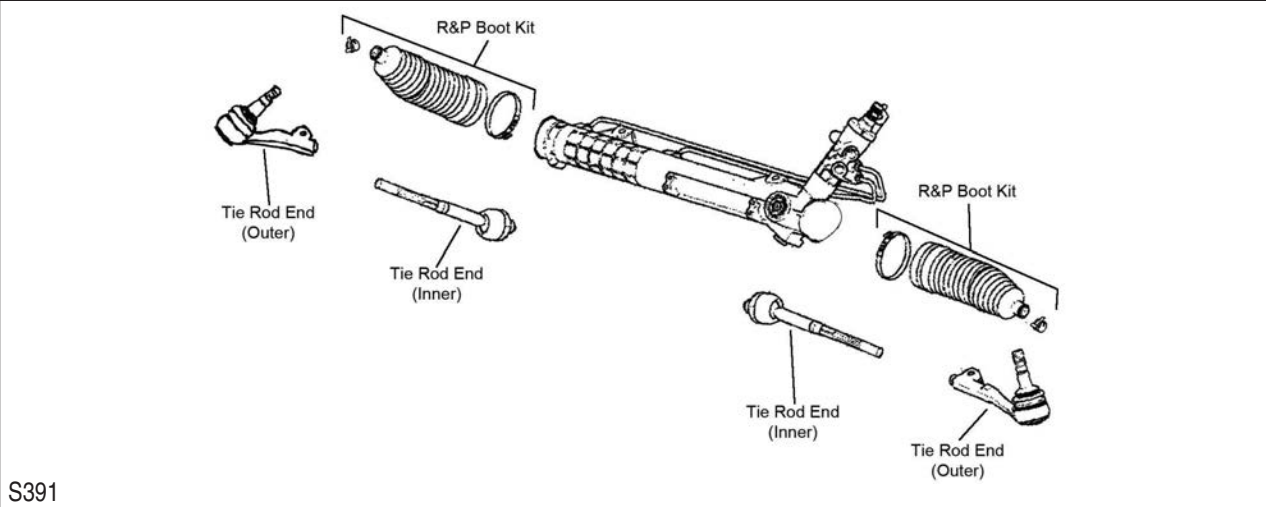

Year	Model/Application	Part	P/C Qty	Figure	
<b>335d</b>					
<b>Rack &amp; Pinion Boot Kit</b>					
2011-2009		K150283	2	S164	
<b>Tie Rod End</b>					
2011-2009	(Design Allows Ease Of Installation)	Left Outer	ES800662 ‡	1	S164
	(Design Allows Ease Of Installation)	Right Outer	ES800663 ‡	1	S164
	(Design Allows Ease Of Installation)	Inner	EV800564 ‡	2	S164
<b>335i</b>					
<b>Rack &amp; Pinion Boot Kit</b>					
2013-2012	2 Dr. Convertible, 2 Dr. Coupe	K150283	2	S391	
2011-2007		K150283	2	S164	
<b>Tie Rod Assembly</b>					
2016-2014	All Wheel Drive, (Design Allows Ease Of Installation)	Left	ES800943A ‡	1	S392
	All Wheel Drive, (Design Allows Ease Of Installation)	Right	ES800944A ‡	1	S392
2015-2012	Rear Wheel Drive		EV801303 ‡	2	S391
<b>Tie Rod End</b>					
2016-2014	All Wheel Drive, (Greaseable Socket Reduces Corrosion/Wear)	Left Outer	ES800945 ‡	1	S392
	All Wheel Drive, (Design Allows Ease Of Installation)	Right Outer	ES800946 ‡	1	S392
2013	2 Dr. Coupe, All Wheel Drive, (Greaseable Socket Reduces Corrosion/Wear)	Left Outer	ES800799 ‡	1	S391
	2 Dr. Coupe, All Wheel Drive, (Greaseable Socket Reduces Corrosion/Wear)	Right Outer	ES800800 ‡	1	S391
	4 Dr. Sedan, All Wheel Drive, (Greaseable Socket Reduces Corrosion/Wear)	Left Outer	ES800945 ‡	1	S392
	4 Dr. Sedan, All Wheel Drive, (Design Allows Ease Of Installation)	Right Outer	ES800946 ‡	1	S392
2013-2012	2 Dr. Convertible, (Design Allows Ease Of Installation)	Left Outer	ES800662 ‡	1	S391
	2 Dr. Convertible, (Design Allows Ease Of Installation)	Right Outer	ES800663 ‡	1	S391
	2 Dr. Convertible, 2 Dr. Coupe, (Design Allows Ease Of Installation)	Inner	EV800564 ‡	2	S391
	2 Dr. Coupe, Rear Wheel Drive, (Design Allows Ease Of Installation)	Left Outer	ES800662 ‡	1	S391
	2 Dr. Coupe, Rear Wheel Drive, (Design Allows Ease Of Installation)	Right Outer	ES800663 ‡	1	S391

STEERING (Cont.)				
Year	Model/Application	Part	P/C Qty	Figure
<b>335i</b>				
<b>Tie Rod End</b>				
2012-2011	All Wheel Drive, (Greaseable Socket Reduces Corrosion/Wear)	Left Outer	ES800799 ‡	1 S391
	All Wheel Drive, (Greaseable Socket Reduces Corrosion/Wear)	Right Outer	ES800800 ‡	1 S391
2011-2009	Rear Wheel Drive, (Design Allows Ease Of Installation)	Left Outer	ES800662 ‡	1 S164
	Rear Wheel Drive, (Design Allows Ease Of Installation)	Right Outer	ES800663 ‡	1 S164
2011-2007	(Design Allows Ease Of Installation)	Inner	EV800564 ‡	2 S164
2010-2009	All Wheel Drive, (Greaseable Socket Reduces Corrosion/Wear)	Left Outer	ES800799 ‡	1 S164
	All Wheel Drive, (Greaseable Socket Reduces Corrosion/Wear)	Right Outer	ES800800 ‡	1 S164
2008-2007	(Design Allows Ease Of Installation)	Left Outer	ES800662 ‡	1 S164
	(Design Allows Ease Of Installation)	Right Outer	ES800663 ‡	1 S164
<b>335is</b>				
<b>Rack &amp; Pinion Boot Kit</b>				
2013-2011		K150283	2	S164
<b>Tie Rod End</b>				
2013-2011	Base Model, (Design Allows Ease Of Installation)	Left Outer	ES800662 ‡	1 S164
	Base Model, (Design Allows Ease Of Installation)	Right Outer	ES800663 ‡	1 S164
	Base Model, (Design Allows Ease Of Installation)	Inner	EV800564 ‡	2 S164
<b>335xi</b>				
<b>Tie Rod End</b>				
2008-2007	(Greaseable Socket Reduces Corrosion/Wear)	Left Outer	ES800799 ‡	1 S164
	(Greaseable Socket Reduces Corrosion/Wear)	Right Outer	ES800800 ‡	1 S164
<b>REAR SUSPENSION</b>				
R078				
Year	Model/Application	Part	P/C Qty	Figure
<b>335d</b>				
<b>Control Arm</b>				
2011-2009	(Contains Bushing)	Upper Front	CK640190	2 R078
	(Lateral Link, R-Series)	Upper Rear	RK641780	2 R078
	(Contains Bushing)	Upper Center	CK640189	2 R078
	(Contains Bushing, R-Series)	Upper Center	RK640189	2 R078
<b>Control Arm Bushing</b>				
2011-2009		Upper Rear	K200070	2 R078
		Arm To Knuckle, Lower Outer	K201291	2 R078
<b>Shock Hardware Kit</b>				
2011-2009		Upper	K160366	2 R078
<b>Strut Bumper Bellows</b>				
2011-2009	Except Sport Suspension		K201416	2 R078
	Sport Suspension		K201554	2 R078
<b>Sway Bar Bushing</b>				
2011	12mm Sway Bar Diameter	To Frame	K201032	1 R078
	15mm Sway Bar Diameter	To Frame	K201034	1 R078
2011-2009	13mm Sway Bar Diameter	To Frame	K201126	1 R078

## BMW-335 Series (Cont.)

REAR SUSPENSION (Cont.)					
Year	Model/Application	Part	P/C Qty	Figure	
<b>335d</b>					
<b>Sway Bar Link</b>					
2011-2009	(Improves Upon OE Design)	K750230 ‡	2	R078	
<b>Trailing Link Bushing</b>					
2011-2009	Arm To Knuckle	K201295	2	R078	
<b>335i</b>					
<b>Control Arm</b>					
2013-2012	2 Dr. Convertible, 2 Dr. Coupe, (Contains Bushing)	Upper Front	CK640190	2	R078
	2 Dr. Convertible, 2 Dr. Coupe, (R-Series)	Upper Rear	RK641780	2	R078
	2 Dr. Convertible, 2 Dr. Coupe, (Contains Bushing)	Upper Center	CK640189	2	R078
	2 Dr. Convertible, 2 Dr. Coupe, (Contains Bushing, R-Series)	Upper Center	RK640189	2	R078
2011-2007	(Contains Bushing)	Upper Front	CK640190	2	R078
	(Lateral Link, R-Series)	Upper Rear	RK641780	2	R078
	(Contains Bushing)	Upper Center	CK640189	2	R078
	(Contains Bushing, R-Series)	Upper Center	RK640189	2	R078
<b>Control Arm Bushing</b>					
2016-2014	Arm To Knuckle, Lower Outer	K201291	2		
2013-2012	2 Dr. Convertible, 2 Dr. Coupe	Arm To Knuckle, Lower Outer	K201291	2	R078
	4 Dr. Sedan	Arm To Knuckle, Lower Outer	K201291	2	
2012-2007		Upper Rear	K200070	2	R078
2011-2007		Arm To Knuckle, Lower Outer	K201291	2	R078
<b>Shock Hardware Kit</b>					
2013-2012	2 Dr. Convertible, 2 Dr. Coupe	Upper	K160366	2	R078
2011-2007		Upper	K160366	2	R078
<b>Strut Bumper Bellows</b>					
2013-2012	2 Dr. Convertible, 2 Dr. Coupe, Except Sport Suspension		K201416	2	R078
	2 Dr. Convertible, 2 Dr. Coupe, Sport Suspension		K201554	2	R078
2011-2007	Except Sport Suspension		K201416	2	R078
	Sport Suspension		K201554	2	R078
<b>Sway Bar Bushing</b>					
2013-2012	2 Dr. Convertible, 12mm Sway Bar Diameter	To Frame	K201032	1	R078
	2 Dr. Coupe, 13mm Sway Bar Diameter	To Frame	K201126	1	R078
2013-2009	15mm Sway Bar Diameter	To Frame	K201034	1	R078
2011	12mm Sway Bar Diameter	To Frame	K201032	1	R078
2011-2007	13mm Sway Bar Diameter	To Frame	K201126	1	R078
<b>Sway Bar Link</b>					
2016-2014	(Design Allows Ease Of Installation)	Left	K750676 ‡	1	
	(Design Allows Ease Of Installation)	Right	K750677 ‡	1	
2013-2012	2 Dr. Convertible, 2 Dr. Coupe, (Improves Upon OE Design)		K750230 ‡	2	R078
	4 Dr. Sedan, (Design Allows Ease Of Installation)	Left	K750676 ‡	1	
	4 Dr. Sedan, (Design Allows Ease Of Installation)	Right	K750677 ‡	1	
2011-2007	(Improves Upon OE Design)		K750230 ‡	2	R078
<b>Trailing Link</b>					
2016-2014	(R-Series)		RK642849	2	
2013-2012	4 Dr. Sedan, Rear Wheel Drive, (R-Series)		RK642849	2	
<b>Trailing Link Bushing</b>					
2013-2012	2 Dr. Convertible, 2 Dr. Coupe	Arm To Knuckle	K201295	2	R078
2011-2007	2 Dr. Convertible	Arm To Knuckle	K201295	2	R078
<b>335is</b>					
<b>Control Arm</b>					
2013-2011	(Contains Bushing)	Upper Front	CK640190	2	R078
	(Lateral Link, R-Series)	Upper Rear	RK641780	2	R078
	(Contains Bushing)	Upper Center	CK640189	2	R078
	(Contains Bushing, R-Series)	Upper Center	RK640189	2	R078
<b>Control Arm Bushing</b>					
2013-2011	Arm To Knuckle, Lower Outer		K201291	2	R078
2012-2011	Upper Rear		K200070	2	R078
<b>Shock Hardware Kit</b>					
2013-2011	Upper		K160366	2	R078
<b>Strut Bumper Bellows</b>					
2013-2011	Except Sport Suspension		K201416	2	R078
	Sport Suspension		K201554	2	R078

REAR SUSPENSION (Cont.)					
Year	Model/Application	Part	P/C Qty	Figure	
<b>335is</b>					
<b>Sway Bar Bushing</b>					
2013-2011	13mm Sway Bar Diameter	To Frame	<b>K201126</b>	1	R078
	15mm Sway Bar Diameter	To Frame	<b>K201034</b>	1	R078
2011	12mm Sway Bar Diameter	To Frame	<b>K201032</b>	1	R078
<b>Sway Bar Link</b>					
2013-2011	(Improves Upon OE Design)		<b>K750230 ‡</b>	2	R078
<b>Trailing Link Bushing</b>					
2013-2011		Arm To Knuckle	<b>K201295</b>	2	R078
<b>335xi</b>					
<b>Control Arm</b>					
2008-2007	(Contains Bushing)	Upper Front	<b>CK640190</b>	2	R078
	(Lateral Link, R-Series)	Upper Rear	<b>RK641780</b>	2	R078
	(Contains Bushing)	Upper Center	<b>CK640189</b>	2	R078
	(Contains Bushing, R-Series)	Upper Center	<b>RK640189</b>	2	R078
<b>Control Arm Bushing</b>					
2008-2007		Upper Rear	<b>K200070</b>	2	R078
<b>Shock Hardware Kit</b>					
2008-2007		Upper	<b>K160366</b>	2	R078
<b>Strut Bumper Bellows</b>					
2008-2007	Except Sport Suspension		<b>K201416</b>	2	R078
	Sport Suspension		<b>K201554</b>	2	R078
<b>Sway Bar Link</b>					
2008-2007	(Improves Upon OE Design)		<b>K750230 ‡</b>	2	R078

## 340i-BMW

FRONT SUSPENSION					
F524					
Year	Model/Application	Part	P/C Qty	Figure	
<b>Control Arm with Ball Joint</b>					
2018-2016	Rear Wheel Drive, (R-Series, Tension Strut)	Left Front Lower	<b>RK621977</b>	1	F524
	Rear Wheel Drive, (R-Series)	Left Rear Lower	<b>RK621976</b>	1	F524
	Rear Wheel Drive, (R-Series, Tension Strut)	Right Front Lower	<b>RK621978</b>	1	F524
	Rear Wheel Drive, (R-Series)	Right Rear Lower	<b>RK621975</b>	1	F524
<b>Sway Bar Link</b>					
2018-2016	All Wheel Drive	Left	<b>K750656</b>	1	
	All Wheel Drive	Right	<b>K750657</b>	1	
	Rear Wheel Drive, Except M-Sport Suspension		<b>K750656</b>	2	F524
	Rear Wheel Drive, M-Sport Suspension	Left	<b>K750656</b>	1	F524
	Rear Wheel Drive, M-Sport Suspension	Right	<b>K750657</b>	1	F524
<b>Wheel Hub &amp; Bearing Assembly</b>					
2016	All Wheel Drive		<b>513368</b>	2	
	Rear Wheel Drive		<b>513359</b>	2	



# BMW-340i (Cont.)

## STEERING

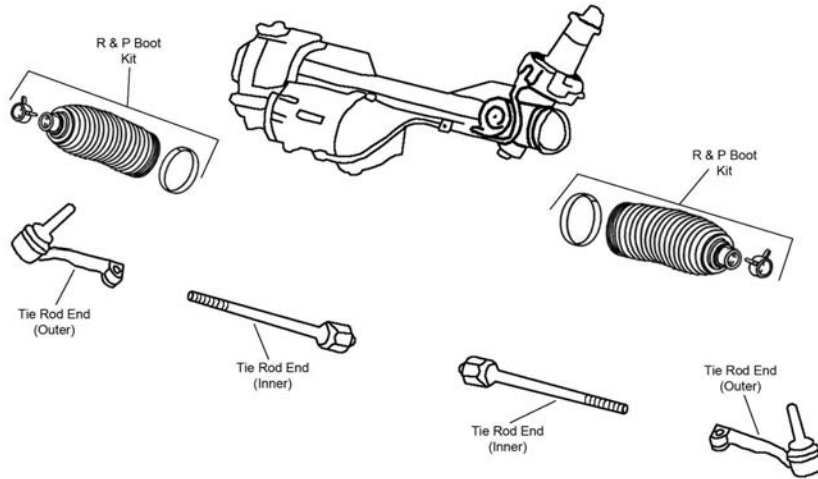

S348

Year	Model/Application	Part	P/C Qty	Figure
<b>Tie Rod Assembly</b>				
2018-2016	All Wheel Drive, (Design Allows Ease Of Installation)	Left ES800943A ‡	1	S348
	All Wheel Drive, (Design Allows Ease Of Installation)	Right ES800944A ‡	1	S348
	Rear Wheel Drive	EV801303 ‡	2	S348
<b>Tie Rod End</b>				
2018-2016	All Wheel Drive, (Greaseable Socket Reduces Corrosion/Wear)	Left Outer ES800945 ‡	1	S348
	All Wheel Drive, (Design Allows Ease Of Installation)	Right Outer ES800946 ‡	1	S348

## REAR SUSPENSION

Year	Model/Application	Part	P/C Qty	Figure
<b>Control Arm Bushing</b>				
2018-2016	Arm To Knuckle, Lower Outer	K201291	2	
<b>Sway Bar Link</b>				
2018-2016	(Design Allows Ease Of Installation) (Design Allows Ease Of Installation)	Left K750676 ‡	1	
		Right K750677 ‡	1	
<b>Trailing Link</b>				
2018-2016	(R-Series)	RK642849	2	

# BMW-428i

## FRONT SUSPENSION

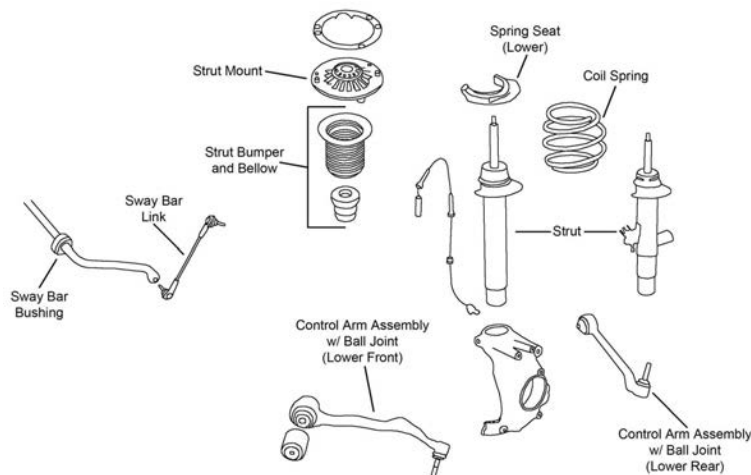

F476

Year	Model/Application	Part	P/C Qty	Figure
<b>Control Arm with Ball Joint</b>				
2016-2014	Rear Wheel Drive, (R-Series, Tension Strut) Rear Wheel Drive, (R-Series)	Left Front Lower RK621977	1	F476
		Left Rear Lower RK621976	1	F476

FRONT SUSPENSION (Cont.)				
Year	Model/Application	Part	P/C Qty	Figure
<b>Control Arm with Ball Joint</b>				
2016-2014 (Cont.)	Rear Wheel Drive, (R-Series, Tension Strut)	Right Front Lower	RK621978	1 F476
	Rear Wheel Drive, (R-Series)	Right Rear Lower	RK621975	1 F476
<b>Sway Bar Link</b>				
2016-2014	All Wheel Drive	Left	K750656	1
	All Wheel Drive	Right	K750657	1
	Rear Wheel Drive, Except M-Sport Suspension		K750656	2 F476
	Rear Wheel Drive, M-Sport Suspension	Left	K750656	1 F476
	Rear Wheel Drive, M-Sport Suspension	Right	K750657	1 F476
<b>Wheel Hub &amp; Bearing Assembly</b>				
2016-2015	All Wheel Drive		513368	2
2016-2014	Rear Wheel Drive		513359	2
2014	All Wheel Drive, From 10/13		513368	2
<b>STEERING</b>				
S348				
Year	Model/Application	Part	P/C Qty	Figure
<b>Tie Rod Assembly</b>				
2016-2014	All Wheel Drive, (Design Allows Ease Of Installation)	Left	ES800943A ‡	1 S348
	All Wheel Drive, (Design Allows Ease Of Installation)	Right	ES800944A ‡	1 S348
	Rear Wheel Drive		EV801303 ‡	2 S348
<b>Tie Rod End</b>				
2016-2014	All Wheel Drive, (Greaseable Socket Reduces Corrosion/Wear)	Left Outer	ES800945 ‡	1 S348
	All Wheel Drive, (Design Allows Ease Of Installation)	Right Outer	ES800946 ‡	1 S348
<b>REAR SUSPENSION</b>				
Year	Model/Application	Part	P/C Qty	Figure
<b>Control Arm Bushing</b>				
2016-2014		Arm To Knuckle, Lower Outer	K201291	2
<b>Sway Bar Link</b>				
2016-2014	(Design Allows Ease Of Installation)	Left	K750676 ‡	1
	(Design Allows Ease Of Installation)	Right	K750677 ‡	1
<b>Trailing Link</b>				
2016-2014	(R-Series)		RK642849	2

FRONT SUSPENSION				
Year	Model/Application	Part	P/C Qty	Figure
<b>Control Arm with Ball Joint</b>				
2019-2017	Rear Wheel Drive, (R-Series, Tension Strut)	Left Front Lower	RK621977	1
	Rear Wheel Drive, (R-Series)	Left Rear Lower	RK621976	1
	Rear Wheel Drive, (R-Series, Tension Strut)	Right Front Lower	RK621978	1
	Rear Wheel Drive, (R-Series)	Right Rear Lower	RK621975	1

# BMW-430i (Cont.)

## FRONT SUSPENSION (Cont.)

Year	Model/Application	Part	P/C Qty	Figure
<b>Sway Bar Link</b>				
2019-2017	All Wheel Drive	Left	K750656	1
	All Wheel Drive	Right	K750657	1
	Rear Wheel Drive, Adaptive M Chassis	Left	K750656	1
	Rear Wheel Drive, Adaptive M Chassis	Right	K750657	1
	Rear Wheel Drive, Except Adaptive M Chassis		K750656	2

## STEERING

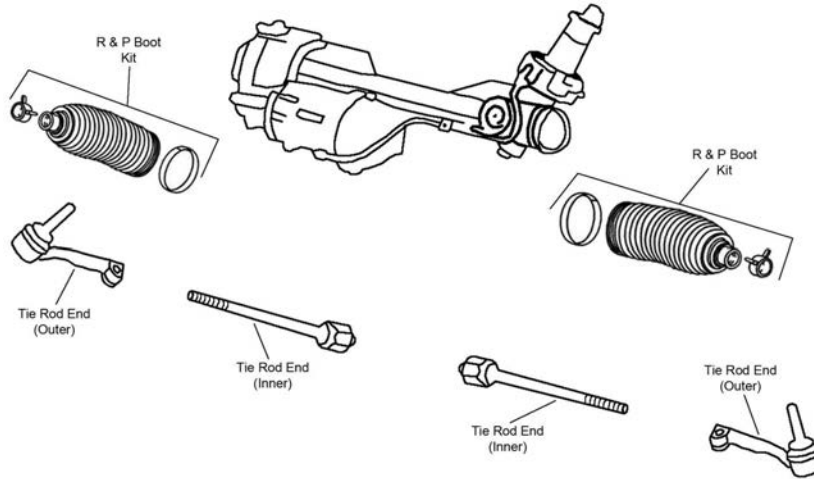

S348

Year	Model/Application	Part	P/C Qty	Figure
<b>Tie Rod Assembly</b>				
2019-2017	All Wheel Drive, (Design Allows Ease Of Installation)	Left	ES800943A ‡	1
	All Wheel Drive, (Design Allows Ease Of Installation)	Right	ES800944A ‡	1
	Rear Wheel Drive		EV801303 ‡	2
<b>Tie Rod End</b>				
2019-2017	All Wheel Drive, (Greaseable Socket Reduces Corrosion/Wear)	Left Outer	ES800945 ‡	1
	All Wheel Drive, (Design Allows Ease Of Installation)	Right Outer	ES800946 ‡	1

## REAR SUSPENSION

Year	Model/Application	Part	P/C Qty	Figure
<b>Control Arm Bushing</b>				
2019-2017	Arm To Knuckle, Lower Outer	K201291	2	
<b>Sway Bar Link</b>				
2019-2017	(Design Allows Ease Of Installation)	Left	K750676 ‡	1
	(Design Allows Ease Of Installation)	Right	K750677 ‡	1
<b>Trailing Link</b>				
2019-2017	(R-Series)	RK642849	2	

## FRONT SUSPENSION

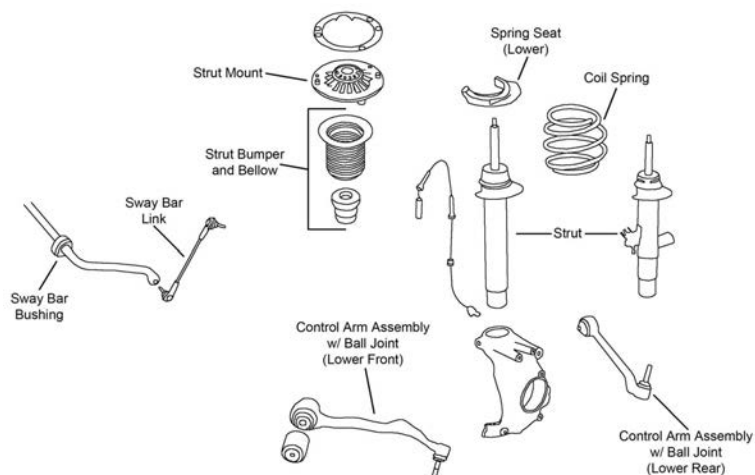

F476

Year	Model/Application	Part	P/C Qty	Figure
<b>Control Arm with Ball Joint</b>				
2016-2014	Rear Wheel Drive, (R-Series, Tension Strut)	Left Front Lower	RK621977	1 F476
	Rear Wheel Drive, (R-Series)	Left Rear Lower	RK621976	1 F476
	Rear Wheel Drive, (R-Series, Tension Strut)	Right Front Lower	RK621978	1 F476
	Rear Wheel Drive, (R-Series)	Right Rear Lower	RK621975	1 F476
<b>Sway Bar Link</b>				
2016-2014	All Wheel Drive	Left	K750656	1
	All Wheel Drive	Right	K750657	1
	Rear Wheel Drive, Except M-Sport Suspension		K750656	2 F476
	Rear Wheel Drive, M-Sport Suspension	Left	K750656	1 F476
	Rear Wheel Drive, M-Sport Suspension	Right	K750657	1 F476
<b>Wheel Hub &amp; Bearing Assembly</b>				
2016-2015	All Wheel Drive		513368	2
2016-2014	Rear Wheel Drive		513359	2
2014	All Wheel Drive, From 10/13		513368	2

## STEERING

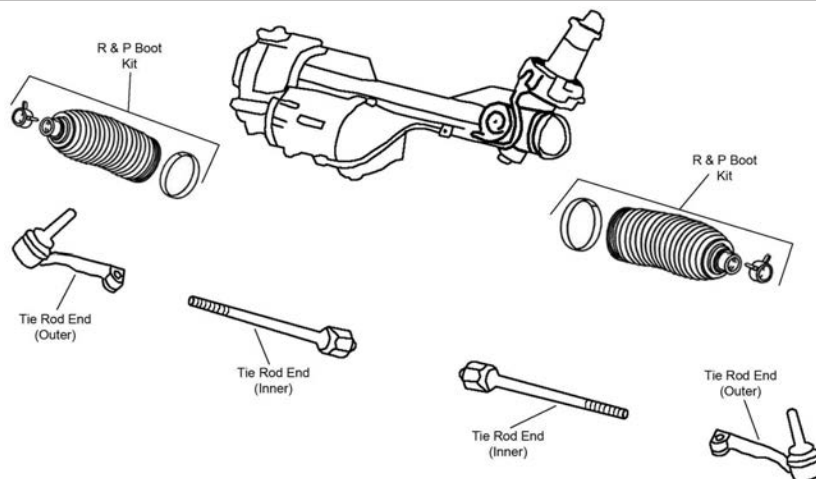

S348

Year	Model/Application	Part	P/C Qty	Figure
<b>Tie Rod Assembly</b>				
2016-2014	All Wheel Drive, (Design Allows Ease Of Installation)	Left	ES800943A ‡	1 S348
	All Wheel Drive, (Design Allows Ease Of Installation)	Right	ES800944A ‡	1 S348
	Rear Wheel Drive		EV801303 ‡	2 S348
<b>Tie Rod End</b>				
2016-2014	All Wheel Drive, (Greaseable Socket Reduces Corrosion/Wear)	Left Outer	ES800945 ‡	1 S348
	All Wheel Drive, (Design Allows Ease Of Installation)	Right Outer	ES800946 ‡	1 S348

## BMW-435i (Cont.)

REAR SUSPENSION				
Year	Model/Application	Part	P/C Qty	Figure
<b>Control Arm Bushing</b>				
2016-2014	Arm To Knuckle, Lower Outer	K201291	2	
<b>Sway Bar Link</b>				
2016-2014	(Design Allows Ease Of Installation) (Design Allows Ease Of Installation)	Left Right	K750676 ‡ K750677 ‡	1 1
<b>Trailing Link</b>				
2016-2014	(R-Series)	RK642849	2	

## BMW-440i

FRONT SUSPENSION				
Year	Model/Application	Part	P/C Qty	Figure
<b>Control Arm with Ball Joint</b>				
2019-2017	Rear Wheel Drive, (R-Series, Tension Strut) Rear Wheel Drive, (R-Series) Rear Wheel Drive, (R-Series, Tension Strut) Rear Wheel Drive, (R-Series)	Left Front Lower Left Rear Lower Right Front Lower Right Rear Lower	RK621977 RK621976 RK621978 RK621975	1 1 1 1
<b>Sway Bar Link</b>				
2019	Rear Wheel Drive, Except M-Sport Suspension Rear Wheel Drive, M-Sport Suspension Rear Wheel Drive, M-Sport Suspension	Left Right	K750656 K750656 K750657	2 1 1
2019-2017	All Wheel Drive All Wheel Drive	Left Right	K750656 K750657	1 1
2018-2017	Rear Wheel Drive, Except M Suspension Rear Wheel Drive, M Suspension Rear Wheel Drive, M Suspension	Left Right	K750656 K750656 K750657	2 1 1

## STEERING

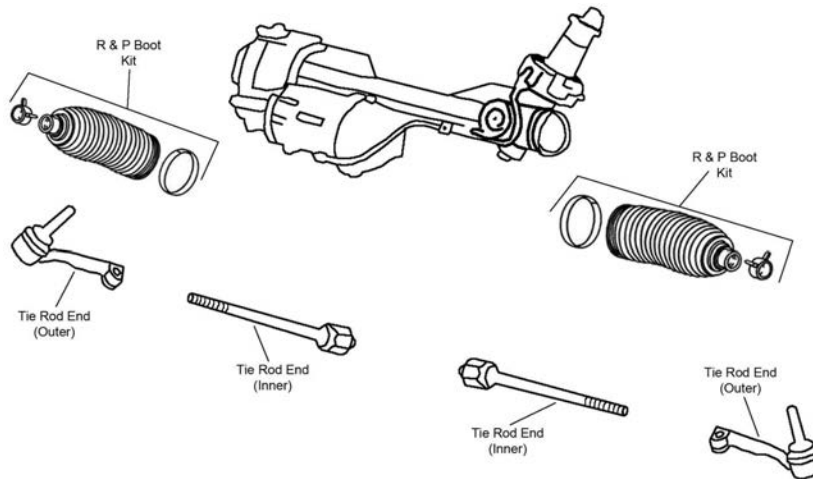

S348

Year	Model/Application	Part	P/C Qty	Figure
<b>Tie Rod Assembly</b>				
2019-2017	All Wheel Drive, (Design Allows Ease Of Installation) All Wheel Drive, (Design Allows Ease Of Installation) Rear Wheel Drive	Left Right	ES800943A ‡ ES800944A ‡ EV801303 ‡	1 1 2
<b>Tie Rod End</b>				
2019-2017	All Wheel Drive, (Greaseable Socket Reduces Corrosion/Wear) All Wheel Drive, (Design Allows Ease Of Installation)	Left Outer Right Outer	ES800945 ‡ ES800946 ‡	1 1

## REAR SUSPENSION

Year	Model/Application	Part	P/C Qty	Figure
<b>Control Arm Bushing</b>				
2019-2017	Arm To Knuckle, Lower Outer	K201291	2	
<b>Sway Bar Link</b>				
2019-2017	(Design Allows Ease Of Installation) (Design Allows Ease Of Installation)	Left Right	K750676 ‡ K750677 ‡	1 1

## REAR SUSPENSION (Cont.)

Year	Model/Application	Part	P/C Qty	Figure
<b>Trailing Link</b>				
2019-2017	(R-Series)	RK642849	2	

## 525 Series-BMW

## FRONT SUSPENSION

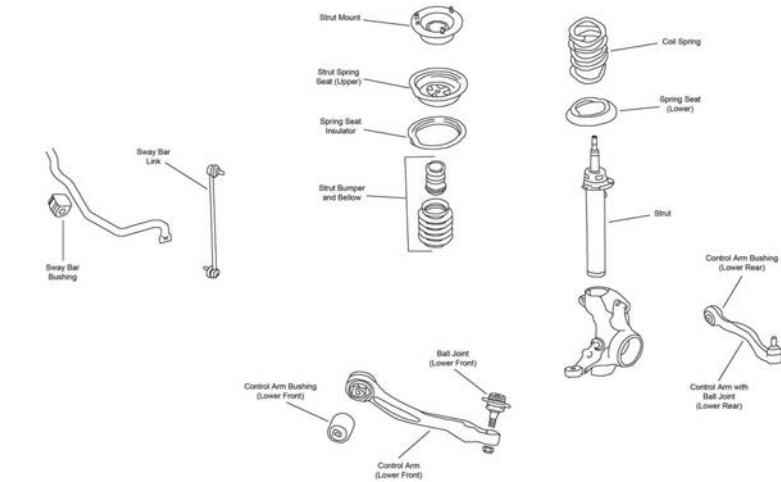
	F479
--	------

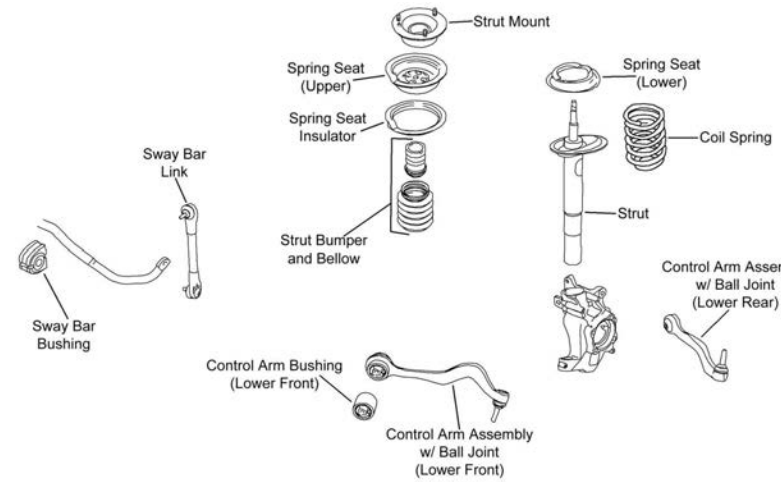
	F480
---	------

Year	Model/Application	Part	P/C Qty	Figure	
<b>525i</b>					
<b>Control Arm with Ball Joint</b>					
2007	(R-Series)	Left Rear Lower	1	F480	
	(R-Series)	Right Rear Lower	1	F480	
2007-2006	(R-Series)	Left Front Lower	1	F480	
	(R-Series)	Right Front Lower	1	F480	
<b>Strut Bumper Bellows</b>					
2007-2006	Except Sport Suspension, (Original Equipment Type)	K201416	2	F480	
	Except Sport Suspension, (Replacement Type, Contains Bumper)	K90464	2	F480	
	Sport Suspension, (Original Equipment Type)	K150276	2	F480	
	Sport Suspension, (Replacement Type, Contains Bumper)	K90460	2	F480	
<b>Strut Mount</b>					
2007-2006	(Contains Bearing)	K160433	2	F480	
<b>Sway Bar Bushing</b>					
2007-2006	Except Dynamic Driving Control, 25mm Or 25.5mm Sway Bar Diameter, (Reduces Noise)	To Frame	K200726 ‡	1	F480
<b>Sway Bar Link</b>					
2007-2006	(Greaseable Socket Reduces Corrosion/Wear)	Left	K750027 ‡	1	F480
	(Greaseable Socket Reduces Corrosion/Wear)	Right	K750028 ‡	1	F480



# BMW-525 Series (Cont.)

## FRONT SUSPENSION (Cont.)

Year	Model/Application	Part	P/C Qty	Figure	
<b>525i</b>					
<b>Wheel Hub &amp; Bearing Assembly</b>					
2007-2006		513210	2		
<b>525iA</b>					
<b>Sway Bar Link</b>					
2008-2006	(Greaseable Socket Reduces Corrosion/Wear) (Greaseable Socket Reduces Corrosion/Wear)	Left Right	K750027 ‡ K750028 ‡	1 1	F480 F480
<b>525xi</b>					
<b>Ball Joint</b>					
2007-2006		Lower Front	K500324	2	F479
<b>Control Arm</b>					
2007-2006	(R-Series) (R-Series)	Left Front Lower Right Front Lower	RK641962 RK641963	1 1	F479 F479
<b>Strut Bumper Bellows</b>					
2007-2006	(Original Equipment Type) (Replacement Type, Contains Bumper)		K150274 K90460	2 2	F479 F479
<b>Sway Bar Link</b>					
2007-2006	(Powdered Metal Gusher Brg. For Better Lubrication) (Powdered Metal Gusher Brg. For Better Lubrication)	Left Right	K750213 ‡ K750214 ‡	1 1	F479 F479

## STEERING

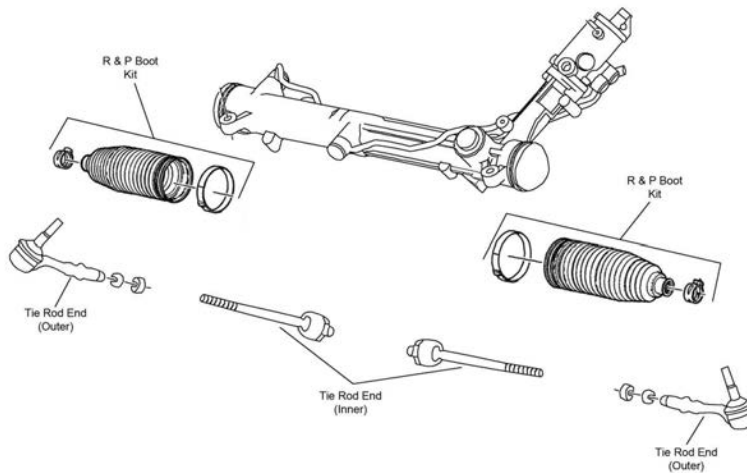

S357

Year	Model/Application	Part	P/C Qty	Figure	
<b>525i</b>					
<b>Tie Rod Assembly</b>					
2007-2006	(Contains Inner And Outer Ends)		ES800664A ‡	2	S357
<b>Tie Rod End</b>					
2007-2006	(Powdered Metal Gusher Brg. For Better Lubrication) (Design Allows Ease Of Installation)	Outer Inner	ES800478 ‡ EV800266 ‡	2 2	S357 S357
<b>525xi</b>					
<b>Tie Rod Assembly</b>					
2007-2006	(Contains Inner And Outer Ends)		ES800647A ‡	2	S357
<b>Tie Rod End</b>					
2007-2005	(Design Allows Ease Of Installation)	Outer	ES800397 ‡	2	S357

## REAR SUSPENSION

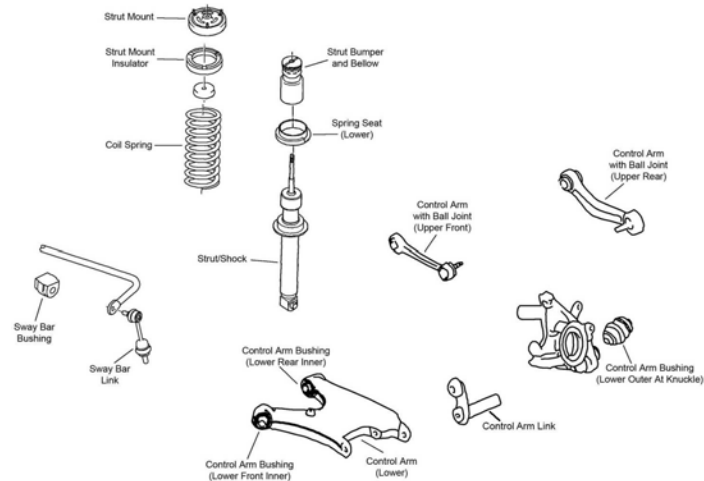

R127

Year	Model/Application	Part	P/C Qty	Figure	
<b>525i</b>					
<b>Control Arm Bushing</b>					
2007-2006	(High Quality Elastomer For Durability And Performance)	Upper Rear Arm To Knuckle, Lower Outer	K201137 K200012 ‡	2 2	R127 R127
<b>Control Arm with Ball Joint</b>					
2007-2006	(Contains Bushing, R-Series)	Upper Front	RK620185	2	R127
	(Contains Bushing, R-Series)	Left Rear Upper	RK620136	1	R127
	(Contains Bushing, R-Series)	Right Rear Upper	RK620133	1	R127
<b>Strut Mount</b>					
2007-2006	(Contains Spring Seat)		K160289	2	R127
<b>Sway Bar Link</b>					
2007-2006	Active Sway Bar, (Improves Upon OE Design)		K80472 ‡	2	R127
	Except Active Sway Bar, (Full Ball Stud Provides 360 Degrees Of Smooth Rotation)		K750317 ‡	2	R127
<b>Wheel Bearing Assembly</b>					
2007-2006			512225	2	
<b>525iA</b>					
<b>Control Arm Bushing</b>					
2008-2006	(High Quality Elastomer For Durability And Performance)	Arm To Knuckle, Lower Outer	K200012 ‡	2	R127
<b>Sway Bar Link</b>					
2008-2006	Except Active Sway Bar, (Full Ball Stud Provides 360 Degrees Of Smooth Rotation)		K750317 ‡	2	R127
2007-2006	Active Sway Bar, (Improves Upon OE Design)		K80472 ‡	2	R127
<b>525xi</b>					
<b>Control Arm Bushing</b>					
2007-2006	(High Quality Elastomer For Durability And Performance)	Upper Rear Arm To Knuckle, Lower Outer	K201137 K200012 ‡	2 2	R127 R127
<b>Control Arm with Ball Joint</b>					
2007-2006	(Contains Bushing, R-Series)	Upper Front	RK620185	2	R127
	(Contains Bushing, R-Series)	Left Rear Upper	RK620136	1	R127
	(Contains Bushing, R-Series)	Right Rear Upper	RK620133	1	R127
<b>Strut Mount</b>					
2007-2006	(Contains Spring Seat)		K160289	2	R127
<b>Sway Bar Link</b>					
2007-2005	(Full Ball Stud Provides 360 Degrees Of Smooth Rotation)		K750317 ‡	2	R127
<b>Wheel Bearing Assembly</b>					
2007-2006			512225	2	

# BMW-528 Series

## FRONT SUSPENSION

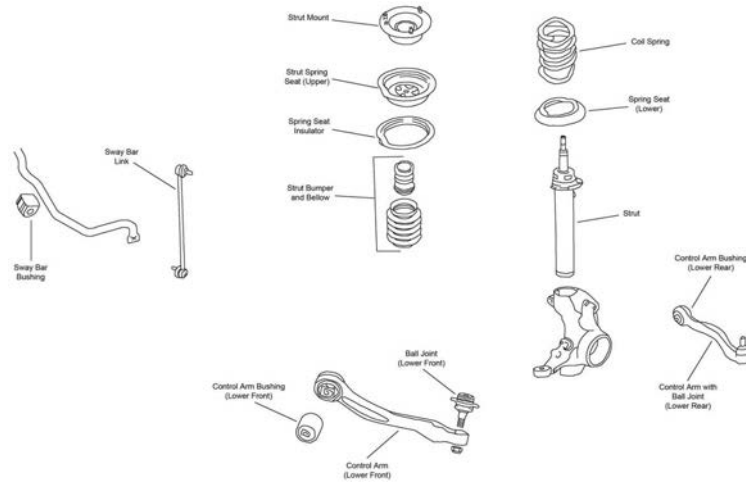

F479

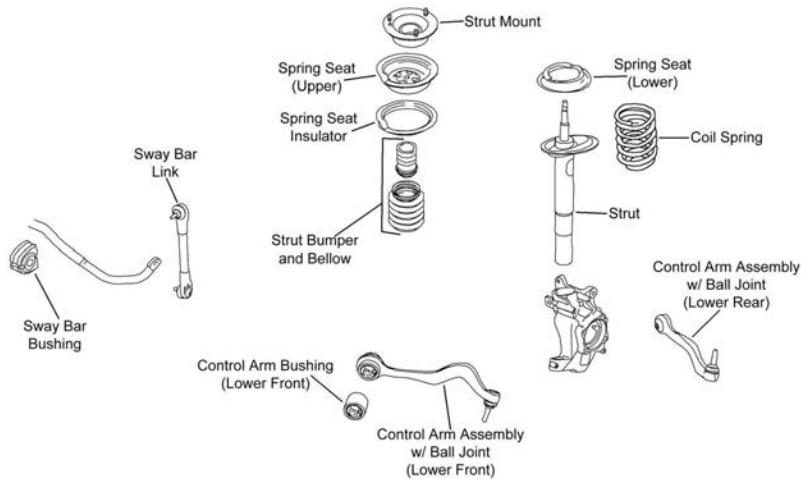

F480

Year	Model/Application	Part	P/C Qty	Figure
<b>528i</b>				
<b>Ball Joint</b>				
2010-2009	All Wheel Drive	Lower Front	K500324	2 F479
<b>Control Arm</b>				
2010-2009	All Wheel Drive, (R-Series)	Left Front Lower	RK641962	1 F479
	All Wheel Drive, (R-Series)	Right Front Lower	RK641963	1 F479
<b>Control Arm with Ball Joint</b>				
2016-2011	(R-Series)	Upper	RK621905	2
	Rear Wheel Drive, (R-Series)	Left Front Lower	RK641509	1
	Rear Wheel Drive, (R-Series)	Left Rear Lower	RK641511	1
	Rear Wheel Drive, (R-Series)	Right Front Lower	RK641510	1
	Rear Wheel Drive, (R-Series)	Right Rear Lower	RK641512	1
2010-2008	Rear Wheel Drive, (R-Series)	Left Front Lower	RK620125	1 F480
	Rear Wheel Drive, (R-Series)	Left Rear Lower	RK622141	1 F480
	Rear Wheel Drive, (R-Series)	Right Front Lower	RK620126	1 F480
	Rear Wheel Drive, (R-Series)	Right Rear Lower	RK622142	1 F480
<b>Strut Bumper Bellows</b>				
2010-2009	Except Sport Suspension, (Replacement Type, Contains Bumper)		K90464	2 F479, F480
	Sport Suspension, (Replacement Type, Contains Bumper)		K90460	2 F479, F480
	All Wheel Drive, (Original Equipment Type)		K150274	2 F479
	Rear Wheel Drive, Except Sport Suspension, (Original Equipment Type)		K201416	2 F480
	Rear Wheel Drive, Sport Suspension, (Original Equipment Type)		K150276	2 F480
2008	Except Sport Suspension, (Original Equipment Type)		K201416	2 F480
	Except Sport Suspension, (Replacement Type, Contains Bumper)		K90464	2 F480
	Sport Suspension, (Original Equipment Type)		K150276	2 F480
	Sport Suspension, (Replacement Type, Contains Bumper)		K90460	2 F480
<b>Strut Mount</b>				
2010	(Contains Bearing)		K160433	2 F479, F480

FRONT SUSPENSION (Cont.)					
Year	Model/Application	Part	P/C Qty	Figure	
<b>528i</b>					
<b>Strut Mount</b>					
2009	All Wheel Drive, From 10/08, (Contains Bearing) Rear Wheel Drive, (Contains Bearing)	K160433 K160433	2 2	F479 F480	
2008	(Contains Bearing)	K160433	2	F480	
<b>Sway Bar Bushing</b>					
2010-2009	All Wheel Drive, (Split Design For Easier Installation) Rear Wheel Drive, 25mm Or 25.5mm Sway Bar Diameter, (Reduces Noise)	To Frame To Frame	K200822 ‡ K200726 ‡	1 1	F479 F480
2008	25mm Or 25.5mm Sway Bar Diameter, (Reduces Noise)	To Frame	K200726 ‡	1	F480
<b>Sway Bar Link</b>					
2016-2011	(Full Ball Stud Provides 360 Degrees Of Smooth Rotation)		K750407 ‡	2	
2010-2009	All Wheel Drive, (Powdered Metal Gusher Brg. For Better Lubrication) All Wheel Drive, (Powdered Metal Gusher Brg. For Better Lubrication) Rear Wheel Drive, (Greaseable Socket Reduces Corrosion/Wear) Rear Wheel Drive, (Greaseable Socket Reduces Corrosion/Wear)	Left Right Left Right	K750213 ‡ K750214 ‡ K750027 ‡ K750028 ‡	1 1 1 1	F479 F479 F480 F480
2008	(Greaseable Socket Reduces Corrosion/Wear) (Greaseable Socket Reduces Corrosion/Wear)	Left Right	K750027 ‡ K750028 ‡	1 1	F480 F480
<b>Wheel Hub &amp; Bearing Assembly</b>					
2016-2015	Rear Wheel Drive		513386	2	
2016-2012	All Wheel Drive		513391	2	
2014-2012	Rear Wheel Drive		513323	2	
2011-2008			513210	2	
<b>528xi</b>					
<b>Ball Joint</b>					
2008	All Wheel Drive	Lower Front	K500324	2	F479
<b>Control Arm</b>					
2008	(R-Series) (R-Series)	Left Front Lower Right Front Lower	RK641962 RK641963	1 1	F479 F479
<b>Strut Bumper Bellows</b>					
2008	(Original Equipment Type) (Replacement Type, Contains Bumper)		K150274 K90460	2 2	F479 F479
<b>Sway Bar Bushing</b>					
2008	All Wheel Drive, (Split Design For Easier Installation)	To Frame	K200822 ‡	1	F479
<b>Sway Bar Link</b>					
2008	(Powdered Metal Gusher Brg. For Better Lubrication) (Powdered Metal Gusher Brg. For Better Lubrication)	Left Right	K750213 ‡ K750214 ‡	1 1	F479 F479
<b>STEERING</b>					
S357					
Year	Model/Application	Part	P/C Qty	Figure	
<b>528i</b>					
<b>Tie Rod Assembly</b>					
2010-2009	All Wheel Drive, (Contains Inner And Outer Ends) Rear Wheel Drive, (Contains Inner And Outer Ends)		ES800647A ‡ ES800664A ‡	2 2	S357 S357

# BMW-528 Series (Cont.)

STEERING (Cont.)					
Year	Model/Application		Part	P/C Qty	Figure
<b>528i</b>					
<b>Tie Rod Assembly</b>					
2008	(Contains Inner And Outer Ends)		ES800664A ‡	2	S357
<b>Tie Rod End</b>					
2016-2011	(Design Allows Ease Of Installation) (Design Allows Ease Of Installation)	Left Outer Right Outer	ES800914 ‡ ES800915 ‡	1 1	S357 S357
2010-2009	All Wheel Drive, (Design Allows Ease Of Installation) Rear Wheel Drive, (Powdered Metal Gusher Brg. For Better Lubrication) Rear Wheel Drive, (Design Allows Ease Of Installation)	Outer Outer Inner	ES800397 ‡ ES800478 ‡ EV800266 ‡	2 2 2	S357 S357 S357
2008	(Powdered Metal Gusher Brg. For Better Lubrication) (Design Allows Ease Of Installation)	Outer Inner	ES800478 ‡ EV800266 ‡	2 2	S357 S357
<b>528xi</b>					
<b>Tie Rod Assembly</b>					
2008	(Contains Inner And Outer Ends)		ES800647A ‡	2	S357
<b>Tie Rod End</b>					
2008	(Design Allows Ease Of Installation)		Outer ES800397 ‡	2	S357
<b>REAR SUSPENSION</b>					
R127					
Year	Model/Application		Part	P/C Qty	Figure
<b>528i</b>					
<b>Control Arm</b>					
2016-2011	(R-Series) (R-Series)	Left Front Upper Right Front Upper	RK642863 RK642864	1 1	
<b>Control Arm Bushing</b>					
2016-2011		Arm To Knuckle, Lower Outer	K201367	2	
2010-2008	(High Quality Elastomer For Durability And Performance)	Upper Rear Arm To Knuckle, Lower Outer	K201137 K200012 ‡	2 2	R127 R127
<b>Control Arm Link</b>					
2016-2011	(R-Series)	Arm To Knuckle, Lower Front	RK643049	2	
2010-2008	(R-Series)	Arm To Knuckle	RK642132	2	R127
<b>Control Arm with Ball Joint</b>					
2016-2011	(R-Series)	Upper Rear	RK621946	2	
2010-2008	(Contains Bushing, R-Series) (Contains Bushing, R-Series) (Contains Bushing, R-Series)	Upper Front Left Rear Upper Right Rear Upper	RK620185 RK620136 RK620133	2 1 1	R127 R127 R127
<b>Strut Mount</b>					
2010-2008	(Contains Spring Seat)		K160289	2	R127
<b>Sway Bar Bushing</b>					
2010-2008	14mm Sway Bar Diameter, Sport Suspension 15mm Or 16mm Sway Bar Diameter, M-Sport Suspension Except Dynamic Driving Control, Except Sport Suspension	To Frame To Frame To Frame	K201035 K201034 K201126	1 1 1	R127 R127 R127
<b>Sway Bar Link</b>					
2016-2011	(Full Ball Stud Provides 360 Degrees Of Smooth Rotation)		K750408 ‡	2	

REAR SUSPENSION (Cont.)					
Year	Model/Application	Part	P/C Qty	Figure	
<b>528i</b>					
<b>Sway Bar Link</b>					
2010-2009	Base Model, Dynamic Driving Control, (Improves Upon OE Design) Base Model, Except Dynamic Driving Control, (Full Ball Stud Provides 360 Degrees Of Smooth Rotation)	<b>K80472 ‡</b> <b>K750317 ‡</b>	2 2	R127 R127	
2008	Dynamic Driving Control, (Improves Upon OE Design) Except Dynamic Driving Control, (Full Ball Stud Provides 360 Degrees Of Smooth Rotation)	<b>K80472 ‡</b> <b>K750317 ‡</b>	2 2	R127 R127	
<b>Wheel Bearing Assembly</b>					
2016-2013		<b>512511</b>	2		
2012	All Wheel Drive Rear Wheel Drive	<b>512511</b> <b>512225</b>	2 2		
2011-2008		<b>512225</b>	2		
<b>528xi</b>					
<b>Control Arm Bushing</b>					
2008	(High Quality Elastomer For Durability And Performance)	Upper Rear Arm To Knuckle, Lower Outer	<b>K201137</b> <b>K200012 ‡</b>	2 2	R127 R127
<b>Control Arm Link</b>					
2008	(R-Series)	Arm To Knuckle	<b>RK642132</b>	2	R127
<b>Control Arm with Ball Joint</b>					
2008	(Contains Bushing, R-Series) (Contains Bushing, R-Series) (Contains Bushing, R-Series)	Upper Front Left Rear Upper Right Rear Upper	<b>RK620185</b> <b>RK620136</b> <b>RK620133</b>	2 1 1	R127 R127 R127
<b>Strut Mount</b>					
2008	(Contains Spring Seat)		<b>K160289</b>	2	R127
<b>Sway Bar Link</b>					
2008	(Full Ball Stud Provides 360 Degrees Of Smooth Rotation)		<b>K750317 ‡</b>	2	R127
<b>Wheel Bearing Assembly</b>					
2008			<b>512225</b>	2	

## 530 Series-BMW

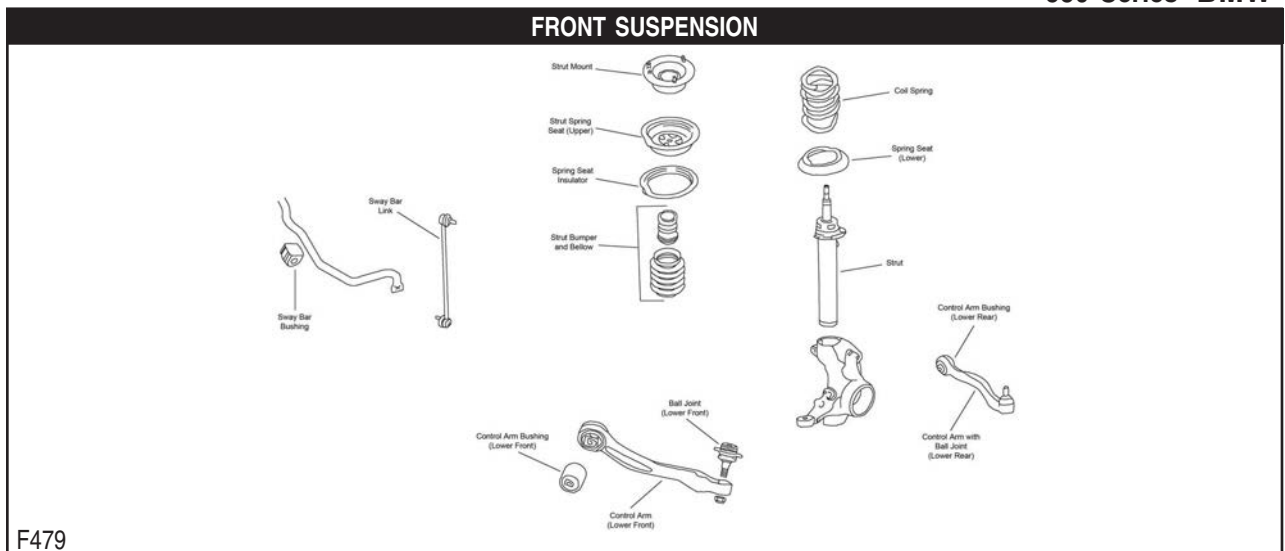



# BMW-530 Series (Cont.)

## FRONT SUSPENSION (Cont.)

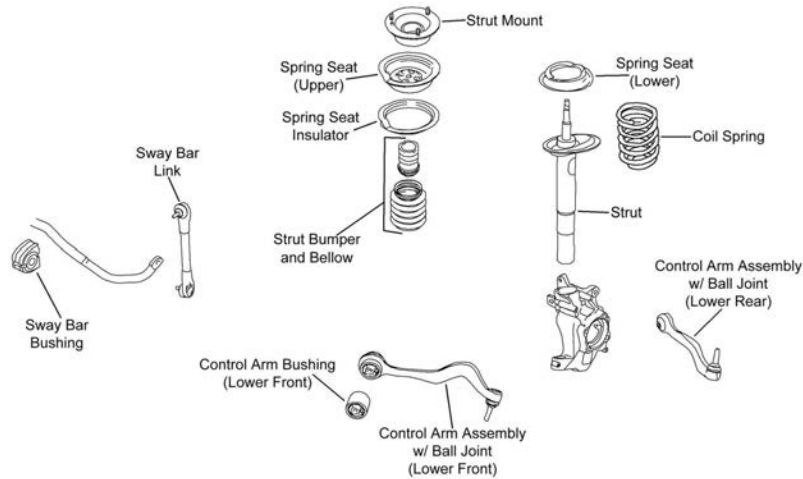

F480

Year	Model/Application	Part	P/C Qty	Figure	
<b>530i</b>					
<b>Control Arm with Ball Joint</b>					
2007	(R-Series) (R-Series)	Left Rear Lower Right Rear Lower	1 1	F480 F480	
2007-2006	(R-Series) (R-Series)	Left Front Lower Right Front Lower	1 1	F480 F480	
<b>Strut Bumper Bellows</b>					
2007-2006	Except Sport Suspension, (Original Equipment Type) Except Sport Suspension, (Replacement Type, Contains Bumper) Sport Suspension, (Original Equipment Type) Sport Suspension, (Replacement Type, Contains Bumper)	K201416 K90464 K150276 K90460	2 2 2 2	F480 F480 F480 F480	
<b>Strut Mount</b>					
2007-2006	(Contains Bearing)	K160433	2	F480	
<b>Sway Bar Bushing</b>					
2007-2006	Except Active Sway Bar, (Reduces Noise)	K200726 ‡	1	F480	
<b>Sway Bar Link</b>					
2007-2006	(Greaseable Socket Reduces Corrosion/Wear) (Greaseable Socket Reduces Corrosion/Wear)	Left Right	K750027 ‡ K750028 ‡	1 1	F480 F480
<b>Wheel Hub &amp; Bearing Assembly</b>					
2007-2006		513210	2		
<b>530iA</b>					
<b>Control Arm with Ball Joint</b>					
2007	(R-Series) (R-Series)	Left Rear Lower Right Rear Lower	1 1	F480 F480	
2007-2006	(R-Series) (R-Series)	Left Front Lower Right Front Lower	1 1	F480 F480	
<b>Strut Bumper Bellows</b>					
2007-2006	Except Sport Suspension, (Original Equipment Type) Except Sport Suspension, (Replacement Type, Contains Bumper) Sport Suspension, (Original Equipment Type) Sport Suspension, (Replacement Type, Contains Bumper)	K201416 K90464 K150276 K90460	2 2 2 2	F480 F480 F480 F480	
<b>Strut Mount</b>					
2007-2006	(Contains Bearing)	K160433	2	F480	
<b>Sway Bar Bushing</b>					
2007-2006	Except Active Sway Bar, (Reduces Noise)	K200726 ‡	1	F480	
<b>Sway Bar Link</b>					
2007-2006	(Greaseable Socket Reduces Corrosion/Wear) (Greaseable Socket Reduces Corrosion/Wear)	Left Right	K750027 ‡ K750028 ‡	1 1	F480 F480
<b>530xi</b>					
<b>Ball Joint</b>					
2007-2006		Lower Front	K500324	2	F479
<b>Control Arm</b>					
2007-2006	(R-Series)	Left Front Lower	RK641962	1	F479

FRONT SUSPENSION (Cont.)					
Year	Model/Application	Part	P/C Qty	Figure	
<b>530xi</b>					
<b>Control Arm</b>					
2007-2006 (Cont.)	(R-Series) Right Front Lower	RK641963	1	F479	
<b>Strut Bumper Bellows</b>					
2007-2006	(Original Equipment Type) (Replacement Type, Contains Bumper)	K150274 K90460	2 2	F479 F479	
<b>Sway Bar Link</b>					
2007-2006	(Powdered Metal Gusher Brg. For Better Lubrication) (Powdered Metal Gusher Brg. For Better Lubrication)	Left Right	K750213 ‡ K750214 ‡	1 1	F479 F479
<b>STEERING</b>					
<p>The diagram shows an exploded view of steering components. At the top center is a steering knuckle assembly. Below it are two R &amp; P Boot Kits, one on the left and one on the right. In the center are two Tie Rod End (Inner) components. At the bottom are two Tie Rod End (Outer) components, one on the left and one on the right. The components are shown in their relative positions as they would be assembled.</p>					
S357					
Year	Model/Application	Part	P/C Qty	Figure	
<b>530i</b>					
<b>Tie Rod Assembly</b>					
2007-2006	(Contains Inner And Outer Ends)	ES800664A ‡	2	S357	
<b>Tie Rod End</b>					
2007-2006	(Powdered Metal Gusher Brg. For Better Lubrication) (Design Allows Ease Of Installation)	Outer Inner	ES800478 ‡ EV800266 ‡	2 2	S357 S357
<b>530iA</b>					
<b>Tie Rod Assembly</b>					
2007-2006	(Contains Inner And Outer Ends)	ES800664A ‡	2	S357	
<b>Tie Rod End</b>					
2007-2006	(Powdered Metal Gusher Brg. For Better Lubrication) (Design Allows Ease Of Installation)	Outer Inner	ES800478 ‡ EV800266 ‡	2 2	S357 S357
<b>530xi</b>					
<b>Tie Rod Assembly</b>					
2007-2006	(Contains Inner And Outer Ends)	ES800647A ‡	2	S357	
<b>Tie Rod End</b>					
2007-2006	(Design Allows Ease Of Installation)	Outer	ES800397 ‡	2	S357

# BMW-530 Series (Cont.)

## REAR SUSPENSION

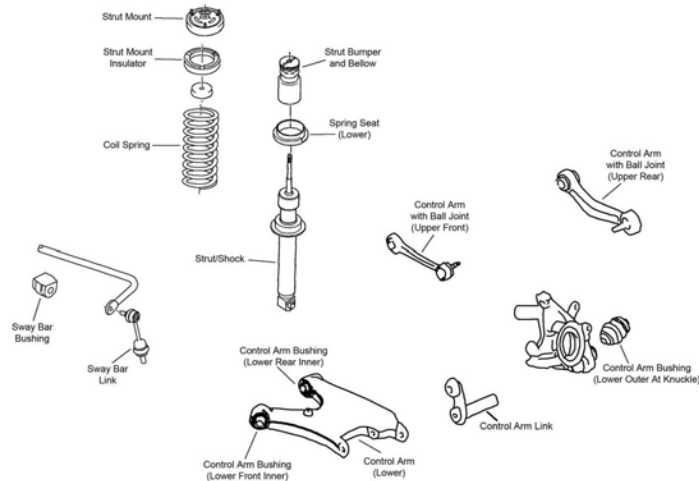

R127

Year	Model/Application	Part	P/C Qty	Figure	
<b>530e</b>					
<b>Wheel Hub &amp; Bearing Assembly</b>					
2018		512583	2		
<b>530i</b>					
<b>Control Arm Bushing</b>					
2007-2006	(High Quality Elastomer For Durability And Performance)	Upper Rear Arm To Knuckle, Lower Outer	K201137 K200012 ‡	2 2	R127 R127
<b>Control Arm Link</b>					
2007-2006	(R-Series)	Arm To Knuckle	RK642132	2	R127
<b>Control Arm with Ball Joint</b>					
2007-2006	(Contains Bushing, R-Series)	Upper Front	RK620185	2	R127
	(Contains Bushing, R-Series)	Left Rear Upper	RK620136	1	R127
	(Contains Bushing, R-Series)	Right Rear Upper	RK620133	1	R127
<b>Strut Mount</b>					
2007-2006	(Contains Spring Seat)		K160289	2	R127
<b>Sway Bar Link</b>					
2007-2006	Active Sway Bar, (Improves Upon OE Design) Except Active Sway Bar, (Full Ball Stud Provides 360 Degrees Of Smooth Rotation)		K80472 ‡ K750317 ‡	2 2	R127 R127
<b>Wheel Bearing Assembly</b>					
2007-2006			512225	2	
<b>Wheel Hub &amp; Bearing Assembly</b>					
2018-2017			512583	2	
<b>530iA</b>					
<b>Control Arm Bushing</b>					
2007-2006	(High Quality Elastomer For Durability And Performance)	Upper Rear Arm To Knuckle, Lower Outer	K201137 K200012 ‡	2 2	R127 R127
<b>Control Arm Link</b>					
2007-2006	(R-Series)	Arm To Knuckle	RK642132	2	R127
<b>Control Arm with Ball Joint</b>					
2007-2006	(Contains Bushing, R-Series)	Upper Front	RK620185	2	R127
	(Contains Bushing, R-Series)	Left Rear Upper	RK620136	1	R127
	(Contains Bushing, R-Series)	Right Rear Upper	RK620133	1	R127
<b>Strut Mount</b>					
2007-2006	(Contains Spring Seat)		K160289	2	R127
<b>Sway Bar Link</b>					
2007-2006	Active Sway Bar, (Improves Upon OE Design) Except Active Sway Bar, (Full Ball Stud Provides 360 Degrees Of Smooth Rotation)		K80472 ‡ K750317 ‡	2 2	R127 R127
<b>530xi</b>					
<b>Control Arm Bushing</b>					
2007-2006	(High Quality Elastomer For Durability And Performance)	Arm To Knuckle, Lower Outer	K200012 ‡	2	R127
<b>Control Arm with Ball Joint</b>					
2007-2006	(Contains Bushing, R-Series)	Upper Front	RK620185	2	R127

REAR SUSPENSION (Cont.)				
Year	Model/Application	Part	P/C Qty	Figure
<b>530xi</b>				
<b>Control Arm with Ball Joint</b>				
2007-2006 (Cont.)	(Contains Bushing, R-Series)	Left Rear Upper	RK620136	1 R127
	(Contains Bushing, R-Series)	Right Rear Upper	RK620133	1 R127
<b>Shock Hardware Kit</b>				
2007-2006	4 Dr. Station Wagon	Upper	K201707	2
<b>Strut Mount</b>				
2007-2006	4 Dr. Sedan, (Contains Spring Seat)		K160289	2 R127
<b>Sway Bar Link</b>				
2007-2006	(Full Ball Stud Provides 360 Degrees Of Smooth Rotation)		K750317 ‡	2 R127
<b>Wheel Bearing Assembly</b>				
2007-2006	4 Dr. Sedan		512225	2
	4 Dr. Station Wagon		512226	2

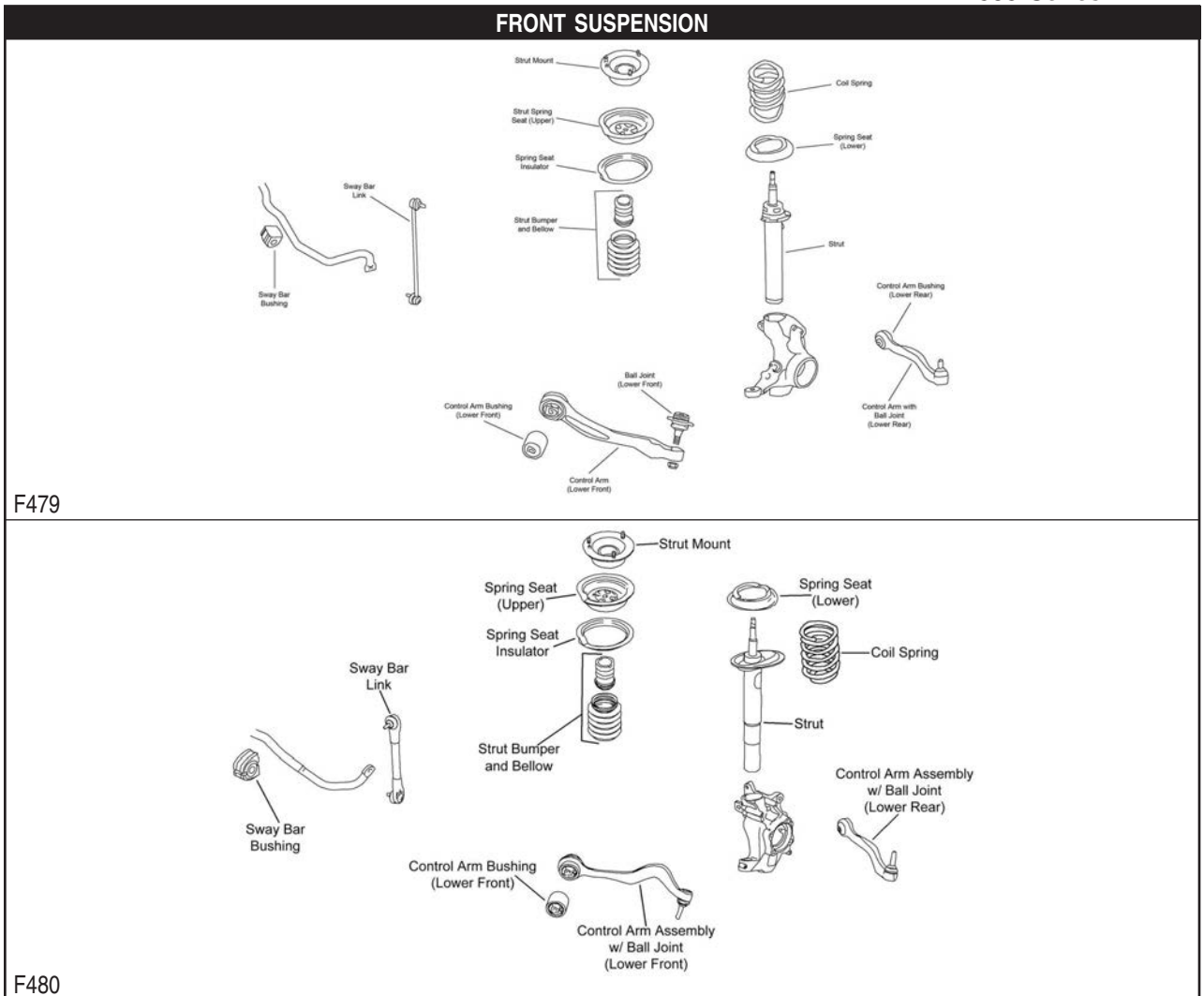

Year	Model/Application	Part	P/C Qty	Figure
<b>535d</b>				
<b>Control Arm with Ball Joint</b>				
2016-2014	(R-Series)	Upper	RK621905	2
	Rear Wheel Drive, (R-Series)	Left Front Lower	RK641509	1
	Rear Wheel Drive, (R-Series)	Left Rear Lower	RK641511	1
	Rear Wheel Drive, (R-Series)	Right Front Lower	RK641510	1

# BMW-535 Series (Cont.)

## FRONT SUSPENSION (Cont.)

Year	Model/Application	Part	P/C Qty	Figure
<b>535d</b>				
<b>Control Arm with Ball Joint</b>				
2016-2014 (Cont.)	Rear Wheel Drive, (R-Series)	Right Rear Lower	RK641512	1
<b>Sway Bar Link</b>				
2016-2014	(Full Ball Stud Provides 360 Degrees Of Smooth Rotation)		K750407 ‡	2
<b>Wheel Hub &amp; Bearing Assembly</b>				
2016-2015	Rear Wheel Drive		513386	2
2016-2014	All Wheel Drive		513391	2
2014	Rear Wheel Drive		513323	2
<b>535i</b>				
<b>Ball Joint</b>				
2010-2009	All Wheel Drive	Lower Front	K500324	2 F479
<b>Control Arm</b>				
2017	All Wheel Drive, (R-Series)	Left Rear Lower	RK641282	1
	All Wheel Drive, (R-Series)	Right Rear Lower	RK641283	1
2016-2011	4 Dr. Hatchback, All Wheel Drive, (R-Series)	Left Rear Lower	RK641282	1
	4 Dr. Hatchback, All Wheel Drive, (R-Series)	Right Rear Lower	RK641283	1
2010-2009	All Wheel Drive, (R-Series)	Left Front Lower	RK641962	1 F479
	All Wheel Drive, (R-Series)	Right Front Lower	RK641963	1 F479
<b>Control Arm with Ball Joint</b>				
2017	All Wheel Drive, (R-Series)	Left Front Lower	RK621979	1
	All Wheel Drive, (R-Series)	Right Front Lower	RK621980	1
	Rear Wheel Drive, (R-Series)	Left Front Lower	RK641507	1
	Rear Wheel Drive, (R-Series)	Right Front Lower	RK641508	1
2017-2011	(R-Series)	Upper	RK621905	2
2016	4 Dr. Hatchback, Rear Wheel Drive, (R-Series)	Left Front Lower	RK641507	1
	4 Dr. Hatchback, Rear Wheel Drive, (R-Series)	Right Front Lower	RK641508	1
	4 Dr. Sedan, Rear Wheel Drive, (R-Series)	Left Front Lower	RK641509	1
	4 Dr. Sedan, Rear Wheel Drive, (R-Series)	Right Front Lower	RK641510	1
2016-2011	4 Dr. Hatchback, All Wheel Drive, (R-Series)	Left Front Lower	RK621979	1
	4 Dr. Hatchback, All Wheel Drive, (R-Series)	Right Front Lower	RK621980	1
	4 Dr. Sedan, Rear Wheel Drive, (R-Series)	Left Rear Lower	RK641511	1
	4 Dr. Sedan, Rear Wheel Drive, (R-Series)	Right Rear Lower	RK641512	1
2015-2011	4 Dr. Hatchback, Rear Wheel Drive, (R-Series)	Left Rear Lower	RK621992	1
	4 Dr. Hatchback, Rear Wheel Drive, (R-Series)	Right Rear Lower	RK621991	1
2014-2011	4 Dr. Hatchback, Rear Wheel Drive, (R-Series)	Left Front Lower	RK641507	1
	4 Dr. Hatchback, Rear Wheel Drive, (R-Series)	Right Front Lower	RK641508	1
	4 Dr. Sedan, Rear Wheel Drive, (R-Series)	Left Front Lower	RK641509	1
	4 Dr. Sedan, Rear Wheel Drive, (R-Series)	Right Front Lower	RK641510	1
2010	4 Dr. Sedan, Rear Wheel Drive, (R-Series)	Left Front Lower	RK620125	1 F480
	4 Dr. Sedan, Rear Wheel Drive, (R-Series)	Left Rear Lower	RK622141	1 F480
	4 Dr. Sedan, Rear Wheel Drive, (R-Series)	Right Front Lower	RK620126	1 F480
	4 Dr. Sedan, Rear Wheel Drive, (R-Series)	Right Rear Lower	RK622142	1 F480
2009	Rear Wheel Drive, (R-Series)	Left Front Lower	RK620125	1 F480
	Rear Wheel Drive, (R-Series)	Left Rear Lower	RK622141	1 F480
	Rear Wheel Drive, (R-Series)	Right Front Lower	RK620126	1 F480
	Rear Wheel Drive, (R-Series)	Right Rear Lower	RK622142	1 F480
2008	(R-Series)	Left Front Lower	RK620125	1 F480
	(R-Series)	Left Rear Lower	RK622141	1 F480
	(R-Series)	Right Front Lower	RK620126	1 F480
	(R-Series)	Right Rear Lower	RK622142	1 F480
<b>Strut Bumper Bellows</b>				
2010	4 Dr. Sedan, Rear Wheel Drive, Except Sport Suspension, (Original Equipment Type)		K201416	2 F480
	4 Dr. Sedan, Rear Wheel Drive, Except Sport Suspension, (Replacement Type, Contains Bumper)		K90464	2 F480
	4 Dr. Sedan, Rear Wheel Drive, Sport Suspension, (Original Equipment Type)		K150276	2 F480
	4 Dr. Sedan, Rear Wheel Drive, Sport Suspension, (Replacement Type, Contains Bumper)		K90460	2 F480
	4 Dr. Sedan, 4 Dr. Station Wagon, All Wheel Drive, (Original Equipment Type)		K150274	2 F479
2010-2009	All Wheel Drive, (Replacement Type, Contains Bumper)		K90460	2 F479
2009	All Wheel Drive, (Original Equipment Type)		K150274	2 F479
	Rear Wheel Drive, Except Sport Suspension, (Original Equipment Type)		K201416	2 F480
	Rear Wheel Drive, Except Sport Suspension, (Replacement Type, Contains Bumper)		K90464	2 F480
	Rear Wheel Drive, Sport Suspension, (Original Equipment Type)		K150276	2 F480
	Rear Wheel Drive, Sport Suspension, (Replacement Type, Contains Bumper)		K90460	2 F480
2008	Except Sport Suspension, (Original Equipment Type)		K201416	2 F480
	Except Sport Suspension, (Replacement Type, Contains Bumper)		K90464	2 F480
	Sport Suspension, (Original Equipment Type)		K150276	2 F480
	Sport Suspension, (Replacement Type, Contains Bumper)		K90460	2 F480

FRONT SUSPENSION (Cont.)				
Year	Model/Application	Part	P/C Qty	Figure
<b>535i</b>				
<b>Strut Mount</b>				
2010	4 Dr. Sedan, (Contains Bearing) 4 Dr. Station Wagon, (Contains Bearing)	K160433 K160433	2 2	F479, F480 F479
2009	All Wheel Drive, From 10/08, (Contains Bearing) Rear Wheel Drive, (Contains Bearing)	K160433 K160433	2 2	F479 F480
2008	(Contains Bearing)	K160433	2	F480
<b>Sway Bar Bushing</b>				
2010	4 Dr. Sedan, All Wheel Drive, (Split Design For Easier Installation) 4 Dr. Station Wagon, (Split Design For Easier Installation)	To Frame To Frame K200822 ‡ K200822 ‡	1 1	F479 F479
2009	All Wheel Drive, (Split Design For Easier Installation) Rear Wheel Drive, Except Dynamic Driving Control, 25mm Or 25.5mm Sway Bar Diameter, (Reduces Noise)	To Frame To Frame K200822 ‡ K200726 ‡	1 1	F479 F480
2008	Except Dynamic Driving Control, 25mm Or 25.5mm Sway Bar Diameter, (Reduces Noise)	To Frame K200726 ‡	1	F480
<b>Sway Bar Link</b>				
2017-2011	(Full Ball Stud Provides 360 Degrees Of Smooth Rotation)	K750407 ‡	2	
2010	4 Dr. Hatchback, (Full Ball Stud Provides 360 Degrees Of Smooth Rotation) 4 Dr. Sedan, All Wheel Drive, (Powdered Metal Gusher Brg. For Better Lubrication) 4 Dr. Sedan, All Wheel Drive, (Powdered Metal Gusher Brg. For Better Lubrication) 4 Dr. Sedan, Rear Wheel Drive, (Greaseable Socket Reduces Corrosion/Wear) 4 Dr. Sedan, Rear Wheel Drive, (Greaseable Socket Reduces Corrosion/Wear) 4 Dr. Station Wagon, (Powdered Metal Gusher Brg. For Better Lubrication) 4 Dr. Station Wagon, (Powdered Metal Gusher Brg. For Better Lubrication)	Left Right Left Right Left Right K750407 ‡ K750213 ‡ K750214 ‡ K750027 ‡ K750028 ‡ K750213 ‡ K750214 ‡	2 1 1 1 1 1 1 1	F479 F479 F479 F480 F480 F479 F479 F479
2009	All Wheel Drive, (Powdered Metal Gusher Brg. For Better Lubrication) All Wheel Drive, (Powdered Metal Gusher Brg. For Better Lubrication) Rear Wheel Drive, (Greaseable Socket Reduces Corrosion/Wear) Rear Wheel Drive, (Greaseable Socket Reduces Corrosion/Wear)	Left Right Left Right K750213 ‡ K750214 ‡ K750027 ‡ K750028 ‡	1 1 1 1	F479 F479 F480 F480
2008	(Greaseable Socket Reduces Corrosion/Wear) (Greaseable Socket Reduces Corrosion/Wear)	Left Right K750027 ‡ K750028 ‡	1 1	F480 F480
<b>Wheel Hub &amp; Bearing Assembly</b>				
2017-2015	Rear Wheel Drive	513386	2	
2017-2011	All Wheel Drive	513391	2	
2014-2011	Rear Wheel Drive	513323	2	
2010	Base Model Gran Turismo	513210 513323	2 2	
2009-2008		513210	2	
<b>535Xi</b>				
<b>Ball Joint</b>				
2008		Lower Front K500324	2	F479
<b>Control Arm</b>				
2008	(R-Series) (R-Series)	Left Front Lower Right Front Lower RK641962 RK641963	1 1	F479 F479
<b>Strut Bumper Bellows</b>				
2008	(Original Equipment Type) (Replacement Type, Contains Bumper)	K150274 K90460	2 2	F479 F479
<b>Sway Bar Link</b>				
2008	(Powdered Metal Gusher Brg. For Better Lubrication) (Powdered Metal Gusher Brg. For Better Lubrication)	Left Right K750213 ‡ K750214 ‡	1 1	F479 F479



# BMW-535 Series (Cont.)

## STEERING

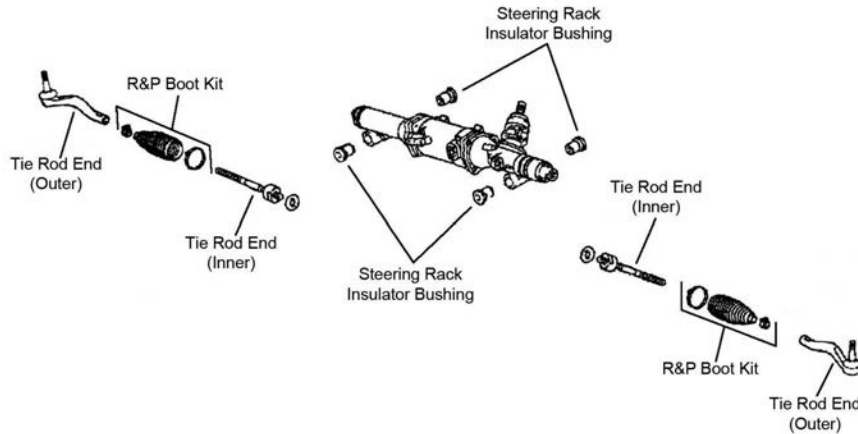

S157

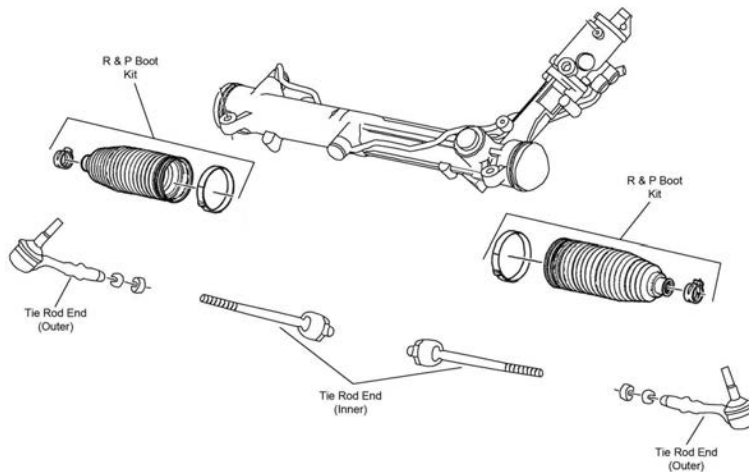

S357

Year	Model/Application	Part	P/C Qty	Figure	
<b>535d</b>					
<b>Tie Rod End</b>					
2016-2014	(Design Allows Ease Of Installation) (Design Allows Ease Of Installation)	Left Outer Right Outer	ES800914 ‡ ES800915 ‡	1 1	S157 S157
<b>535i</b>					
<b>Tie Rod Assembly</b>					
2010	4 Dr. Sedan, Rear Wheel Drive, (Contains Inner And Outer Ends) 4 Dr. Station Wagon, (Contains Inner And Outer Ends)		ES800664A ‡ ES800647A ‡	2 1	S357 S357
2010-2009	All Wheel Drive, (Contains Inner And Outer Ends)		ES800647A ‡	2	S357
2009	Rear Wheel Drive, (Contains Inner And Outer Ends)		ES800664A ‡	2	S357
2008	(Contains Inner And Outer Ends)		ES800664A ‡	2	S357
<b>Tie Rod End</b>					
2017-2011	(Design Allows Ease Of Installation) (Design Allows Ease Of Installation)	Left Outer Right Outer	ES800914 ‡ ES800915 ‡	1 1	S357 S357
2010	4 Dr. Hatchback, (Design Allows Ease Of Installation) 4 Dr. Hatchback, (Design Allows Ease Of Installation) 4 Dr. Sedan, All Wheel Drive, (Design Allows Ease Of Installation) 4 Dr. Sedan, Rear Wheel Drive, (Powdered Metal Gusher Brg. For Better Lubrication) 4 Dr. Sedan, Rear Wheel Drive, (Design Allows Ease Of Installation) 4 Dr. Station Wagon, (Design Allows Ease Of Installation)	Left Outer Right Outer Outer Outer Inner Outer	ES800914 ‡ ES800915 ‡ ES800397 ‡ ES800478 ‡ EV800266 ‡ ES800397 ‡	1 1 2 2 2 2	S357 S357 S357 S357 S357 S357
2009	All Wheel Drive, (Design Allows Ease Of Installation) Rear Wheel Drive, (Powdered Metal Gusher Brg. For Better Lubrication) Rear Wheel Drive, (Design Allows Ease Of Installation)	Outer Outer Inner	ES800397 ‡ ES800478 ‡ EV800266 ‡	2 2 2	S357 S357 S357
2008	(Powdered Metal Gusher Brg. For Better Lubrication) (Design Allows Ease Of Installation)	Outer Inner	ES800478 ‡ EV800266 ‡	2 2	S357 S357
<b>535Xi</b>					
<b>Tie Rod Assembly</b>					
2008	(Contains Inner And Outer Ends)		ES800647A ‡	2	S357

STEERING (Cont.)				
Year	Model/Application	Part	P/C Qty	Figure
<b>535Xi</b>				
<b>Tie Rod End</b>				
2008	(Design Allows Ease Of Installation)	Outer	ES800397 ‡	2 S357
<b>REAR SUSPENSION</b>				
R127				
Year	Model/Application	Part	P/C Qty	Figure
<b>535d</b>				
<b>Control Arm</b>				
2016-2014	(R-Series) (R-Series)	Left Front Upper Right Front Upper	RK642863 RK642864	1 1
<b>Control Arm Bushing</b>				
2016-2014		Arm To Knuckle, Lower Outer	K201367	2
<b>Control Arm Link</b>				
2016-2014	(R-Series)	Arm To Knuckle, Lower Front	RK643049	2
<b>Control Arm with Ball Joint</b>				
2016-2014	(R-Series)	Upper Rear	RK621946	2
<b>Sway Bar Link</b>				
2016-2014	Dynamic Driving Control, (Full Ball Stud Provides 360 Degrees Of Smooth Rotation) Except Dynamic Driving Control, (Full Ball Stud Provides 360 Degrees Of Smooth Rotation)		K750409 ‡ K750408 ‡	2 2
<b>Wheel Bearing Assembly</b>				
2016-2014			512511	2
<b>535i</b>				
<b>Control Arm</b>				
2017	(R-Series)	Upper Front	RK642862	2
2016-2011	4 Dr. Sedan, (R-Series) 4 Dr. Sedan, (R-Series)	Left Front Upper Right Front Upper	RK642863 RK642864	1 1
2016-2010	4 Dr. Hatchback, (R-Series)	Upper Front	RK642862	2
<b>Control Arm Bushing</b>				
2017-2011		Arm To Knuckle, Lower Outer	K201367	2
2010	4 Dr. Hatchback 4 Dr. Sedan, 4 Dr. Station Wagon, (High Quality Elastomer For Durability And Performance) Twin Turbocharged/Intercooled	Arm To Knuckle, Lower Outer Arm To Knuckle, Lower Outer Upper Rear	K200012 ‡ K201137	2 2
2009-2008	(High Quality Elastomer For Durability And Performance)	Upper Rear Arm To Knuckle, Lower Outer	K201137 K200012 ‡	2 2
<b>Control Arm Link</b>				
2017-2011	(R-Series)	Arm To Knuckle, Lower Front	RK643049	2
2010	4 Dr. Hatchback, (R-Series) 4 Dr. Sedan, 4 Dr. Station Wagon, (R-Series)	Arm To Knuckle, Lower Front Arm To Knuckle	RK643049 RK642132	2 2
2009-2008	(R-Series)	Arm To Knuckle	RK642132	2
<b>Control Arm with Ball Joint</b>				
2017	(R-Series) (R-Series)	Left Rear Upper Right Rear Upper	RK621947 RK621948	1 1

## BMW-535 Series (Cont.)

### REAR SUSPENSION (Cont.)

Year	Model/Application	Part	P/C Qty	Figure
<b>535i</b>				
<b>Control Arm with Ball Joint</b>				
2016-2011	4 Dr. Sedan, (R-Series)	Upper Rear	RK621946	2
2016-2010	4 Dr. Hatchback, (R-Series) 4 Dr. Hatchback, (R-Series)	Left Rear Upper	RK621947	1
		Right Rear Upper	RK621948	1
2010	4 Dr. Sedan, 4 Dr. Station Wagon, (Contains Bushing, R-Series) 4 Dr. Sedan, 4 Dr. Station Wagon, (Contains Bushing, R-Series) 4 Dr. Sedan, 4 Dr. Station Wagon, (Contains Bushing, R-Series)	Upper Front	RK620185	2
		Left Rear Upper	RK620136	1
		Right Rear Upper	RK620133	1
2009-2008	(Contains Bushing, R-Series) (Contains Bushing, R-Series) (Contains Bushing, R-Series)	Upper Front	RK620185	2
		Left Rear Upper	RK620136	1
		Right Rear Upper	RK620133	1
<b>Shock Hardware Kit</b>				
2010-2009	4 Dr. Station Wagon	Upper	K201707	2
<b>Strut Mount</b>				
2010-2008	4 Dr. Sedan, (Contains Spring Seat)		K160289	2
<b>Sway Bar Bushing</b>				
2017	Except Dynamic Driving Control, 16mm Sway Bar Diameter, (Split Design For Easier Installation)	To Frame	K200819 ‡	1
2016-2011	4 Dr. Hatchback, Except Dynamic Driving Control, 16mm Sway Bar Diameter, (Split Design For Easier Installation)	To Frame	K200819 ‡	1
2008	14.5mm Sway Bar Diameter, Sport Suspension 16mm Sway Bar Diameter, M-Sport Suspension Except Dynamic Driving Control, 13.5mm Sway Bar Diameter, Except Sport Suspension	To Frame	K201035	1
		To Frame	K201034	1
		To Frame	K201126	1
<b>Sway Bar Link</b>				
2017	(Design Allows Ease Of Installation)		K750720 ‡	2
2016-2011	4 Dr. Sedan, Dynamic Driving Control, (Full Ball Stud Provides 360 Degrees Of Smooth Rotation) 4 Dr. Sedan, Except Dynamic Driving Control, (Full Ball Stud Provides 360 Degrees Of Smooth Rotation)		K750409 ‡	2
			K750408 ‡	2
2016-2010	4 Dr. Hatchback, (Design Allows Ease Of Installation)		K750720 ‡	2
2010	4 Dr. Sedan, All Wheel Drive, (Full Ball Stud Provides 360 Degrees Of Smooth Rotation) 4 Dr. Station Wagon, (Full Ball Stud Provides 360 Degrees Of Smooth Rotation)		K750317 ‡	2
			K750317 ‡	2
2010-2009	4 Dr. Sedan, Rear Wheel Drive, Dynamic Driving Control, (Improves Upon OE Design) 4 Dr. Sedan, Rear Wheel Drive, Except Dynamic Driving Control, (Full Ball Stud Provides 360 Degrees Of Smooth Rotation)		K80472 ‡	2
			K750317 ‡	2
2009	All Wheel Drive, (Full Ball Stud Provides 360 Degrees Of Smooth Rotation)		K750317 ‡	2
2008	Dynamic Driving Control, (Improves Upon OE Design) Except Dynamic Driving Control, (Full Ball Stud Provides 360 Degrees Of Smooth Rotation)		K80472 ‡	2
			K750317 ‡	2
<b>Wheel Bearing Assembly</b>				
2017-2011			512511	2
2010	Base Model, xDrive Gran Turismo		512225	2
			512511	2
2009-2008			512225	2
<b>535Xi</b>				
<b>Control Arm Bushing</b>				
2008	(High Quality Elastomer For Durability And Performance)	Upper Rear	K201137	2
		Arm To Knuckle, Lower Outer	K200012 ‡	2
<b>Control Arm Link</b>				
2008	(R-Series)	Arm To Knuckle	RK642132	2
<b>Control Arm with Ball Joint</b>				
2008	(Contains Bushing, R-Series) (Contains Bushing, R-Series) (Contains Bushing, R-Series)	Upper Front	RK620185	2
		Left Rear Upper	RK620136	1
		Right Rear Upper	RK620133	1
<b>Shock Hardware Kit</b>				
2008	4 Dr. Station Wagon	Upper	K201707	2
<b>Strut Mount</b>				
2008	4 Dr. Sedan, (Contains Spring Seat)		K160289	2
<b>Sway Bar Link</b>				
2008	(Full Ball Stud Provides 360 Degrees Of Smooth Rotation)		K750317 ‡	2
<b>Wheel Bearing Assembly</b>				
2008			512225	2

REAR SUSPENSION				
Year	Model/Application	Part	P/C Qty	Figure
<b>540i</b>				
<b>Wheel Hub &amp; Bearing Assembly</b>				
2018-2017		512583	2	

FRONT SUSPENSION					
F480					
Year	Model/Application	Part	P/C Qty	Figure	
<b>550i</b>					
<b>Control Arm</b>					
2017	(R-Series) (R-Series)	Left Rear Lower Right Rear Lower	RK641282 RK641283	1 1	
2016-2011	4 Dr. Hatchback, All Wheel Drive, (R-Series) 4 Dr. Hatchback, All Wheel Drive, (R-Series)	Left Rear Lower Right Rear Lower	RK641282 RK641283	1 1	
<b>Control Arm with Ball Joint</b>					
2017	(R-Series) (R-Series)	Left Front Lower Right Front Lower	RK621979 RK621980	1 1	
2017-2011	(R-Series)	Upper	RK621905	2	
2016-2011	4 Dr. Hatchback, All Wheel Drive, (R-Series) 4 Dr. Hatchback, All Wheel Drive, (R-Series) 4 Dr. Sedan, Rear Wheel Drive, (R-Series) 4 Dr. Sedan, Rear Wheel Drive, (R-Series) 4 Dr. Sedan, Rear Wheel Drive, (R-Series) 4 Dr. Sedan, Rear Wheel Drive, (R-Series)	Left Front Lower Right Front Lower Left Front Lower Left Rear Lower Right Front Lower Right Rear Lower	RK621979 RK621980 RK641509 RK641511 RK641510 RK641512	1 1 1 1 1 1	
2015-2011	4 Dr. Hatchback, Rear Wheel Drive, (R-Series) 4 Dr. Hatchback, Rear Wheel Drive, (R-Series)	Left Front Lower Right Front Lower	RK641507 RK641508	1 1	
2011	(R-Series) F10, (R-Series)	Left Front Lower Right Front Lower	RK620125 RK620126	1 1	
2010	4395cc(4.4L), 4 Dr. Hatchback, (R-Series) 4395cc(4.4L), 4 Dr. Hatchback, (R-Series) 4395cc(4.4L), 4 Dr. Hatchback, (R-Series) 4395cc(4.4L), 4 Dr. Hatchback, (R-Series) 4395cc(4.4L), 4 Dr. Hatchback, (R-Series) 4799cc(4.8L), 4 Dr. Sedan, (R-Series) 4799cc(4.8L), 4 Dr. Sedan, (R-Series) 4799cc(4.8L), 4 Dr. Sedan, (R-Series) 4799cc(4.8L), 4 Dr. Sedan, (R-Series)	Upper Left Front Lower Left Rear Lower Right Front Lower Right Rear Lower Left Front Lower Left Rear Lower Right Front Lower Right Rear Lower	RK621905 RK641507 RK621992 RK641508 RK621991 RK620125 RK622141 RK620126 RK622142	2 1 1 1 1 1 1 1 1 1	F480 F480 F480 F480 F480
2009-2007	(R-Series) (R-Series)	Left Rear Lower Right Rear Lower	RK622141 RK622142	1 1	F480 F480
2009-2006	(R-Series) (R-Series)	Left Front Lower Right Front Lower	RK620125 RK620126	1 1	F480 F480
<b>Strut Bumper Bellows</b>					
2010	4799cc(4.8L), 4 Dr. Sedan, Except Sport Suspension, (Original Equipment Type) 4799cc(4.8L), 4 Dr. Sedan, Except Sport Suspension, (Replacement Type, Contains Bumper) 4799cc(4.8L), 4 Dr. Sedan, Sport Suspension, (Original Equipment Type) 4799cc(4.8L), 4 Dr. Sedan, Sport Suspension, (Replacement Type, Contains Bumper)		K201416 K90464 K150276 K90460	2 2 2 2	F480 F480 F480 F480
2009-2006	Except Sport Suspension, (Original Equipment Type)		K201416	2	F480

# BMW-550 Series (Cont.)

## FRONT SUSPENSION (Cont.)

Year	Model/Application	Part	P/C Qty	Figure
<b>550i</b>				
<b>Strut Bumper Bellows</b>				
2009-2006 (Cont.)	Except Sport Suspension, (Replacement Type, Contains Bumper)	K90464	2	F480
	Sport Suspension, (Original Equipment Type)	K150276	2	F480
	Sport Suspension, (Replacement Type, Contains Bumper)	K90460	2	F480
<b>Strut Mount</b>				
2010	4799cc(4.8L), 4 Dr. Sedan, (Contains Bearing)	K160433	2	F480
2009-2006	(Contains Bearing)	K160433	2	F480
<b>Sway Bar Bushing</b>				
2010	4799cc(4.8L), 4 Dr. Sedan, Except Dynamic Driving Control, 25mm Sway Bar Diameter, (Reduces Noise)	To Frame K200726 ‡	1	F480
2009-2006	25mm Or 25.5mm Sway Bar Diameter, (Reduces Noise)	To Frame K200726 ‡	1	F480
<b>Sway Bar Link</b>				
2017-2011	(Full Ball Stud Provides 360 Degrees Of Smooth Rotation)	K750407 ‡	2	
2010	4395cc(4.4L), (Full Ball Stud Provides 360 Degrees Of Smooth Rotation)	K750407 ‡	2	
	4799cc(4.8L), 4 Dr. Sedan, (Greaseable Socket Reduces Corrosion/Wear)	Left K750027 ‡	1	F480
	4799cc(4.8L), 4 Dr. Sedan, (Greaseable Socket Reduces Corrosion/Wear)	Right K750028 ‡	1	F480
2009-2006	(Greaseable Socket Reduces Corrosion/Wear)	Left K750027 ‡	1	F480
	(Greaseable Socket Reduces Corrosion/Wear)	Right K750028 ‡	1	F480
<b>Wheel Hub &amp; Bearing Assembly</b>				
2017		513391	2	
2016-2015	Rear Wheel Drive	513386	2	
2016-2014	All Wheel Drive	513391	2	
2014	Rear Wheel Drive	513323	2	
2013-2011		513323	2	
2010	Base Model	513210	2	
	Gran Turismo	513323	2	
2009-2006		513210	2	

## STEERING

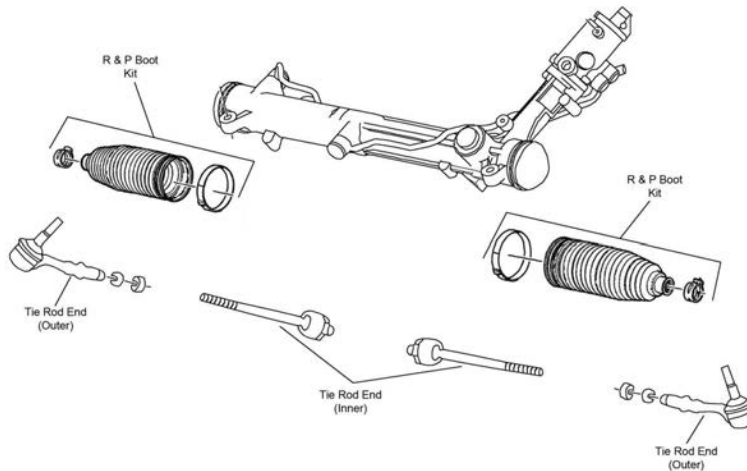

S357

Year	Model/Application	Part	P/C Qty	Figure
<b>550i</b>				
<b>Tie Rod Assembly</b>				
2010	4799cc(4.8L), (Contains Inner And Outer Ends)	ES800664A ‡	2	S357
2009-2006	(Contains Inner And Outer Ends)	ES800664A ‡	2	S357
<b>Tie Rod End</b>				
2017-2011	(Design Allows Ease Of Installation)	Left Outer ES800914 ‡	1	S357
	(Design Allows Ease Of Installation)	Right Outer ES800915 ‡	1	S357
2010	4395cc(4.4L), (Design Allows Ease Of Installation)	Left Outer ES800914 ‡	1	S357
	4395cc(4.4L), (Design Allows Ease Of Installation)	Right Outer ES800915 ‡	1	S357
	4799cc(4.8L), E60 Body, (Powdered Metal Gusher Brg. For Better Lubrication)	Outer ES800478 ‡	2	S357
	4799cc(4.8L), E60 Body, (Design Allows Ease Of Installation)	Inner EV800266 ‡	2	S357
2009-2006	(Powdered Metal Gusher Brg. For Better Lubrication)	Outer ES800478 ‡	2	S357

## STEERING (Cont.)

Year	Model/Application	Part	P/C Qty	Figure
<b>550i</b>				
<b>Tie Rod End</b>				
2009-2006 (Cont.)	(Design Allows Ease Of Installation)	Inner	EV800266 ‡	2 S357

## REAR SUSPENSION

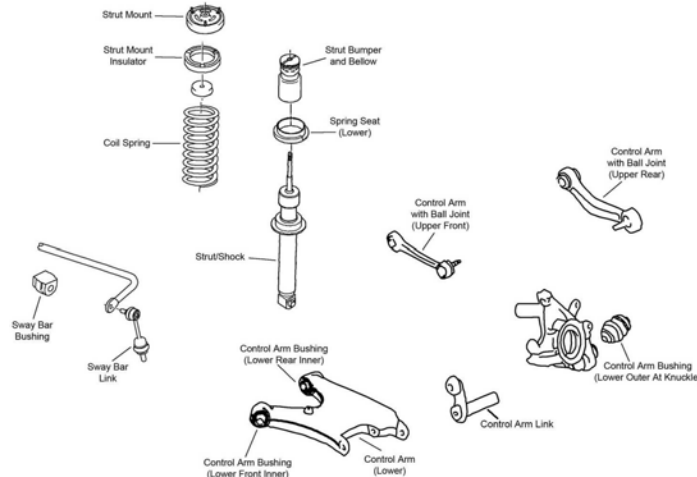

R127

Year	Model/Application	Part	P/C Qty	Figure
<b>550i</b>				
<b>Control Arm</b>				
2017	(R-Series)	Upper Front	RK642862	2
2016-2011	4 Dr. Sedan, (R-Series)	Left Front Upper	RK642863	1
	4 Dr. Sedan, (R-Series)	Right Front Upper	RK642864	1
2016-2010	4 Dr. Hatchback, (R-Series)	Upper Front	RK642862	2
<b>Control Arm Bushing</b>				
2017-2011		Arm To Knuckle, Lower Outer	K201367	2
2010	4395cc(4.4L)	Arm To Knuckle, Lower Outer	K201367	2
	4799cc(4.8L)	Upper Rear	K201137	2 R127
	4799cc(4.8L), (High Quality Elastomer For Durability And Performance)	Arm To Knuckle, Lower Outer	K200012 ‡	2 R127
2009-2006	(High Quality Elastomer For Durability And Performance)	Upper Rear	K201137	2 R127
		Arm To Knuckle, Lower Outer	K200012 ‡	2 R127
<b>Control Arm Link</b>				
2017-2011	(R-Series)	Arm To Knuckle, Lower Front	RK643049	2
2010	4395cc(4.4L), (R-Series)	Arm To Knuckle, Lower Front	RK643049	2
2009-2006	(R-Series)	Arm To Knuckle	RK642132	2 R127
<b>Control Arm with Ball Joint</b>				
2017	(R-Series)	Left Rear Upper	RK621947	1
	(R-Series)	Right Rear Upper	RK621948	1
2016-2011	4 Dr. Sedan, (R-Series)	Upper Rear	RK621946	2
2016-2010	4 Dr. Hatchback, (R-Series)	Left Rear Upper	RK621947	1
	4 Dr. Hatchback, (R-Series)	Right Rear Upper	RK621948	1
2010	4 Dr. Sedan, (Contains Bushing, R-Series)	Upper Front	RK620185	2 R127
	4 Dr. Sedan, (Contains Bushing, R-Series)	Left Rear Upper	RK620136	1 R127
	4 Dr. Sedan, (Contains Bushing, R-Series)	Right Rear Upper	RK620133	1 R127
2009-2006	(Contains Bushing, R-Series)	Upper Front	RK620185	2 R127
	(Contains Bushing, R-Series)	Left Rear Upper	RK620136	1 R127
	(Contains Bushing, R-Series)	Right Rear Upper	RK620133	1 R127
<b>Strut Mount</b>				
2010	4799cc(4.8L), 4 Dr. Sedan, (Contains Spring Seat)		K160289	2 R127
2009-2006	(Contains Spring Seat)		K160289	2 R127
<b>Sway Bar Bushing</b>				
2017	Except Dynamic Driving Control, 16mm Sway Bar Diameter, (Split Design For Easier Installation)	To Frame	K200819 ‡	1
2016	4 Dr. Hatchback, Except Dynamic Driving Control, 16mm Sway Bar Diameter, (Split Design For Easier Installation)	To Frame	K200819 ‡	1



## BMW-550 Series (Cont.)

REAR SUSPENSION (Cont.)					
Year	Model/Application	Part	P/C Qty	Figure	
<b>550i</b>					
<b>Sway Bar Bushing</b>					
2015-2010	4 Dr. Hatchback, 16mm Sway Bar Diameter, (Split Design For Easier Installation)	To Frame	<b>K200819 ‡</b>	1	
2010	4 Dr. Sedan, Except Dynamic Driving Control, 14.5mm Sway Bar Diameter 4 Dr. Sedan, Except Dynamic Driving Control, 16mm Sway Bar Diameter	To Frame	<b>K201035</b>	1	R127
		To Frame	<b>K201034</b>	1	R127
2009-2006	Except Dynamic Driving Control, 14.5mm Sway Bar Diameter Except Dynamic Driving Control, 16mm Sway Bar Diameter	To Frame	<b>K201035</b>	1	R127
		To Frame	<b>K201034</b>	1	R127
<b>Sway Bar Link</b>					
2017	(Design Allows Ease Of Installation)		<b>K750720 ‡</b>	2	
2016-2011	4 Dr. Sedan, Dynamic Driving Control, (Full Ball Stud Provides 360 Degrees Of Smooth Rotation) 4 Dr. Sedan, Except Dynamic Driving Control, (Full Ball Stud Provides 360 Degrees Of Smooth Rotation)		<b>K750409 ‡</b>	2	
			<b>K750408 ‡</b>	2	
2016-2010	4 Dr. Hatchback, (Design Allows Ease Of Installation)		<b>K750720 ‡</b>	2	
2010	4 Dr. Sedan, Active Sway Bar, (Improves Upon OE Design) 4 Dr. Sedan, Except Active Sway Bar, (Full Ball Stud Provides 360 Degrees Of Smooth Rotation)		<b>K80472 ‡</b>	2	R127
			<b>K750317 ‡</b>	2	R127
2009-2006	Active Sway Bar, (Improves Upon OE Design) Except Active Sway Bar, (Full Ball Stud Provides 360 Degrees Of Smooth Rotation)		<b>K80472 ‡</b>	2	R127
			<b>K750317 ‡</b>	2	R127
<b>Wheel Bearing Assembly</b>					
2017-2011			<b>512511</b>	2	
2010	Base Model Gran Turismo		<b>512225</b>	2	
			<b>512511</b>	2	
2009-2006			<b>512225</b>	2	

## BMW-640i

FRONT SUSPENSION					
Year	Model/Application	Part	P/C Qty	Figure	
<b>Control Arm with Ball Joint</b>					
2018	2 Dr. Convertible, 4 Dr. Sedan, (R-Series)	Upper	<b>RK621905</b>	2	
2018-2012	Rear Wheel Drive, (R-Series) Rear Wheel Drive, (R-Series) Rear Wheel Drive, (R-Series) Rear Wheel Drive, (R-Series)	Left Front Lower	<b>RK641509</b>	1	
		Left Rear Lower	<b>RK641511</b>	1	
		Right Front Lower	<b>RK641510</b>	1	
		Right Rear Lower	<b>RK641512</b>	1	
2017-2012	(R-Series)	Upper	<b>RK621905</b>	2	
<b>Sway Bar Link</b>					
2018	2 Dr. Convertible, 4 Dr. Sedan, (Full Ball Stud Provides 360 Degrees Of Smooth Rotation)		<b>K750407 ‡</b>	2	
2017-2012	(Full Ball Stud Provides 360 Degrees Of Smooth Rotation)		<b>K750407 ‡</b>	2	
<b>Wheel Hub &amp; Bearing Assembly</b>					
2018	2 Dr. Convertible, 4 Dr. Sedan, All Wheel Drive		<b>513391</b>	2	
2018-2015	Rear Wheel Drive		<b>513386</b>	2	
2017-2015	All Wheel Drive		<b>513391</b>	2	
2014-2012			<b>513323</b>	2	

## STEERING

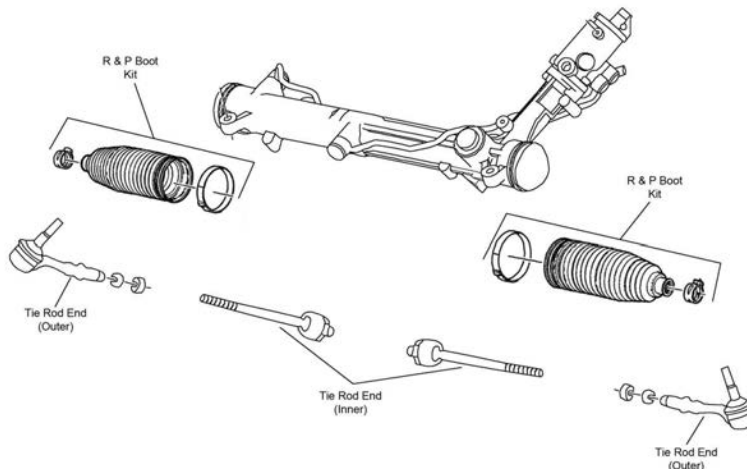

STEERING (Cont.)				
Year	Model/Application	Part	P/C Qty	Figure
<b>Tie Rod End</b>				
2018	2 Dr. Convertible, 4 Dr. Sedan, (Design Allows Ease Of Installation) 2 Dr. Convertible, 4 Dr. Sedan, (Design Allows Ease Of Installation)	Left Outer Right Outer	ES800914 ‡ ES800915 ‡	1 1 S357 S357
2017-2012	(Design Allows Ease Of Installation) (Design Allows Ease Of Installation)	Left Outer Right Outer	ES800914 ‡ ES800915 ‡	1 1 S357 S357
<b>REAR SUSPENSION</b>				
Year	Model/Application	Part	P/C Qty	Figure
<b>Control Arm</b>				
2018	2 Dr. Convertible, 4 Dr. Sedan, (R-Series) 2 Dr. Convertible, 4 Dr. Sedan, (R-Series)	Left Front Upper Right Front Upper	RK642863 RK642864	1 1
2017-2012	(R-Series) (R-Series)	Left Front Upper Right Front Upper	RK642863 RK642864	1 1
<b>Control Arm Bushing</b>				
2018	2 Dr. Convertible, 4 Dr. Sedan	Arm To Knuckle, Lower Outer	K201367	2
2017-2012		Arm To Knuckle, Lower Outer	K201367	2
<b>Control Arm Link</b>				
2018	2 Dr. Convertible, 4 Dr. Sedan, (R-Series)	Arm To Knuckle, Lower Front	RK643049	2
2017-2012	(R-Series)	Arm To Knuckle, Lower Front	RK643049	2
<b>Control Arm with Ball Joint</b>				
2018	2 Dr. Convertible, 4 Dr. Sedan, (R-Series)	Upper Rear	RK621946	2
2017-2012	(R-Series)	Upper Rear	RK621946	2
<b>Sway Bar Bushing</b>				
2018	2 Dr. Convertible, Rear Wheel Drive, Except Dynamic Driving Control, (Split Design For Easier Installation)	To Frame	K200819 ‡	1
2017	2 Dr. Convertible, Except Dynamic Driving Control, 16mm Sway Bar Diameter, (Split Design For Easier Installation)	To Frame	K200819 ‡	1
2016-2012	Except Dynamic Driving Control, 16mm Sway Bar Diameter, (Split Design For Easier Installation)	To Frame	K200819 ‡	1
<b>Sway Bar Link</b>				
2018	2 Dr. Convertible, 4 Dr. Sedan, Dynamic Driving Control, (Full Ball Stud Provides 360 Degrees Of Smooth Rotation) 2 Dr. Convertible, 4 Dr. Sedan, Except Dynamic Driving Control, (Full Ball Stud Provides 360 Degrees Of Smooth Rotation)		K750409 ‡ K750408 ‡	2 2
2017-2012	Dynamic Driving Control, (Full Ball Stud Provides 360 Degrees Of Smooth Rotation) Except Dynamic Driving Control, (Full Ball Stud Provides 360 Degrees Of Smooth Rotation)		K750409 ‡ K750408 ‡	2 2
<b>Wheel Bearing Assembly</b>				
2018	2 Dr. Convertible, 4 Dr. Sedan		512511	2
2017-2012			512511	2

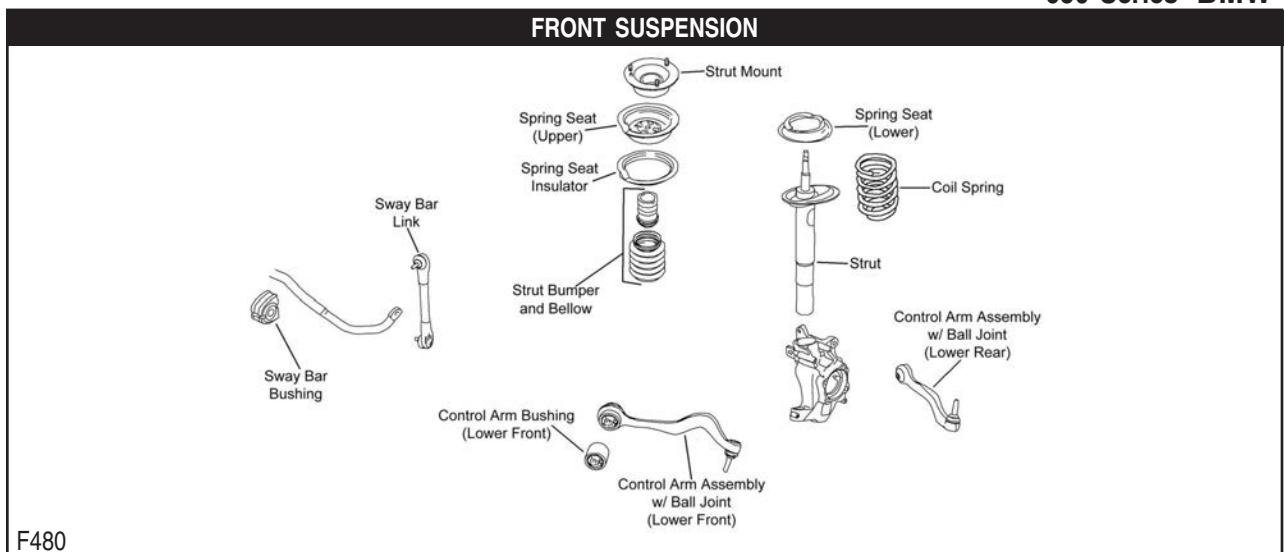

# BMW-650 Series (Cont.)

## FRONT SUSPENSION (Cont.)

Year	Model/Application	Part	P/C Qty	Figure
<b>650i</b>				
<b>Control Arm with Ball Joint</b>				
2018-2012	(R-Series) Rear Wheel Drive, (R-Series) Rear Wheel Drive, (R-Series) Rear Wheel Drive, (R-Series) Rear Wheel Drive, (R-Series)	Upper Left Front Lower Left Rear Lower Right Front Lower Right Rear Lower	RK621905 RK641509 RK641511 RK641510 RK641512	2 1 1 1 1
2010-2008	(R-Series) (R-Series)	Left Rear Lower Right Rear Lower	RK620121 RK620122	1 1
<b>Strut Bumper Bellows</b>				
2010-2006	(Original Equipment Type) (Replacement Type, Contains Bumper)		K150276 K90460	2 2
<b>Strut Mount</b>				
2010-2006	(Contains Bearing)		K160433	2
<b>Sway Bar Bushing</b>				
2010-2006	25mm Or 25.5mm Sway Bar Diameter, (Reduces Noise)	To Frame	K200726 ‡	1
<b>Sway Bar Link</b>				
2018-2012	(Full Ball Stud Provides 360 Degrees Of Smooth Rotation)		K750407 ‡	2
2010-2006	(Full Ball Stud Provides 360 Degrees Of Smooth Rotation) (Full Ball Stud Provides 360 Degrees Of Smooth Rotation)	Left Right	K80845 ‡ K80846 ‡	1 1
<b>Wheel Hub &amp; Bearing Assembly</b>				
2018-2015	Rear Wheel Drive		513386	2
2018-2012	All Wheel Drive		513391	2
2014-2012	Rear Wheel Drive		513323	2
2010-2006			513210	2

## STEERING

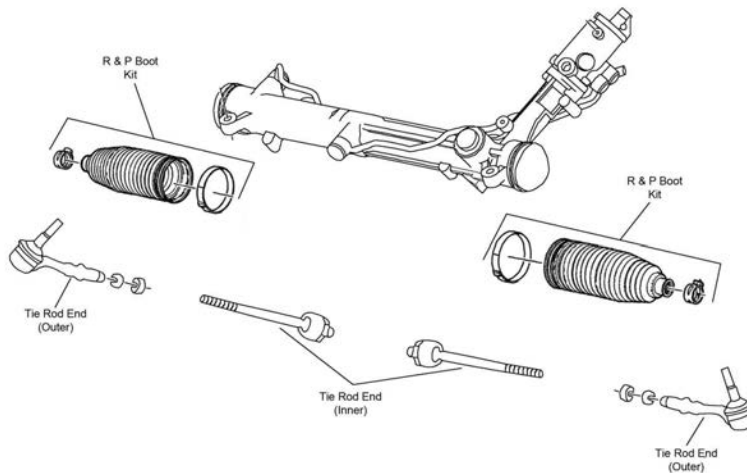

S357

Year	Model/Application	Part	P/C Qty	Figure
<b>650i</b>				
<b>Tie Rod Assembly</b>				
2010-2006	(Contains Inner And Outer Ends)		ES800664A ‡	2
<b>Tie Rod End</b>				
2018-2012	(Design Allows Ease Of Installation) (Design Allows Ease Of Installation)	Left Outer Right Outer	ES800914 ‡ ES800915 ‡	1 1
2010-2006	(Powdered Metal Gusher Brg. For Better Lubrication) (Design Allows Ease Of Installation)	Outer Inner	ES800478 ‡ EV800266 ‡	2 2

## REAR SUSPENSION

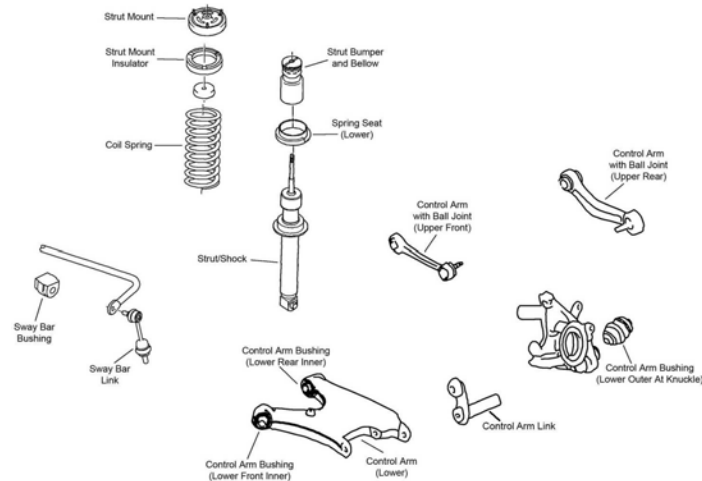

R233

Year	Model/Application	Part	P/C Qty	Figure
<b>650i</b>				
<b>Control Arm</b>				
2018-2012	(R-Series)	Left Front Upper	RK642863	1
	(R-Series)	Right Front Upper	RK642864	1
<b>Control Arm Bushing</b>				
2018-2012		Arm To Knuckle, Lower Outer	K201367	2
2010-2006	(High Quality Elastomer For Durability And Performance)	Upper Rear	K201137	2
		Arm To Knuckle, Lower Outer	K200012 ‡	2
<b>Control Arm Link</b>				
2018-2013	(R-Series)	Arm To Knuckle, Lower Front	RK643049	2
2009-2006	(R-Series)	Arm To Knuckle	RK642132	2
<b>Control Arm with Ball Joint</b>				
2018-2012	(R-Series)	Upper Rear	RK621946	2
2010-2007	(R-Series)	Left Front Upper	RK622313	1
	(R-Series)	Right Front Upper	RK622314	1
2010-2006	(Contains Bushing, R-Series)	Left Rear Upper	RK620136	1
	(Contains Bushing, R-Series)	Right Rear Upper	RK620133	1
<b>Strut Mount</b>				
2010-2006	(Contains Spring Seat)		K160289	2
<b>Sway Bar Bushing</b>				
2018	Except Dynamic Driving Control, (Split Design For Easier Installation)	To Frame	K200819 ‡	1
2017-2012	Except Dynamic Driving Control, 16mm Sway Bar Diameter, (Split Design For Easier Installation)	To Frame	K200819 ‡	1
2010-2006	Except Active Sway Bar, 14.5mm Sway Bar Diameter	To Frame	K201035	1
	Except Active Sway Bar, 16mm Sway Bar Diameter	To Frame	K201034	1
<b>Sway Bar Link</b>				
2018-2012	Dynamic Driving Control, (Full Ball Stud Provides 360 Degrees Of Smooth Rotation)		K750409 ‡	2
	Except Dynamic Driving Control, (Full Ball Stud Provides 360 Degrees Of Smooth Rotation)		K750408 ‡	2
2010-2006	Active Sway Bar, (Improves Upon OE Design)		K80472 ‡	2
	Except Active Sway Bar, (Full Ball Stud Provides 360 Degrees Of Smooth Rotation)		K750317 ‡	2
<b>Wheel Bearing Assembly</b>				
2018-2012			512511	2
2010-2006			512226	2

## 740 Series-BMW

## FRONT SUSPENSION

Year	Model/Application	Part	P/C Qty	Figure
<b>740i</b>				
<b>Control Arm with Ball Joint</b>				
2015-2013	Base Model, (R-Series)	Left Front Lower	RK641507	1
	Base Model, (R-Series)	Right Front Lower	RK641508	1
2012-2011	(R-Series)	Upper	RK621905	2

## BMW-740 Series (Cont.)

FRONT SUSPENSION (Cont.)					
Year	Model/Application		Part	P/C Qty	Figure
<b>740i</b>					
<b>Control Arm with Ball Joint</b>					
2012-2011 (Cont.)	(R-Series)	Left Front Lower	RK641507	1	
	(R-Series)	Left Rear Lower	RK621992	1	
	(R-Series)	Right Front Lower	RK641508	1	
	(R-Series)	Right Rear Lower	RK621991	1	
<b>Sway Bar Link</b>					
2015-2011	(Full Ball Stud Provides 360 Degrees Of Smooth Rotation)		K750407 ‡	2	
<b>Wheel Hub &amp; Bearing Assembly</b>					
2017	All Wheel Drive		512583	2	
2017-2016	Rear Wheel Drive		513406	2	
2015			513386	2	
2014-2011			513323	2	
<b>740Ld</b>					
<b>Control Arm</b>					
2015-2014	xDrive, (R-Series)	Left Rear Lower	RK641282	1	
	xDrive, (R-Series)	Right Rear Lower	RK641283	1	
<b>Control Arm with Ball Joint</b>					
2015-2014	xDrive, (R-Series)	Left Front Lower	RK621979	1	
	xDrive, (R-Series)	Right Front Lower	RK621980	1	
<b>Sway Bar Link</b>					
2015-2014	(Full Ball Stud Provides 360 Degrees Of Smooth Rotation)		K750407 ‡	2	
<b>Wheel Hub &amp; Bearing Assembly</b>					
2015-2014	All Wheel Drive		513391	2	
<b>740Le</b>					
<b>Wheel Hub &amp; Bearing Assembly</b>					
2017	All Wheel Drive		512583	2	
<b>740Li</b>					
<b>Control Arm</b>					
2015-2013	xDrive, (R-Series)	Left Rear Lower	RK641282	1	
	xDrive, (R-Series)	Right Rear Lower	RK641283	1	
<b>Control Arm with Ball Joint</b>					
2015-2014	Base Model, (R-Series)	Left Front Lower	RK641507	1	
	Base Model, (R-Series)	Right Front Lower	RK641508	1	
2015-2013	xDrive, (R-Series)	Left Front Lower	RK621979	1	
	xDrive, (R-Series)	Right Front Lower	RK621980	1	
2013	Base Model, F02, (R-Series)	Left Front Lower	RK641507	1	
	Base Model, F02, (R-Series)	Right Front Lower	RK641508	1	
2012-2011	(R-Series)	Upper	RK621905	2	
	(R-Series)	Left Front Lower	RK641507	1	
	(R-Series)	Left Rear Lower	RK621992	1	
	(R-Series)	Right Front Lower	RK641508	1	
	(R-Series)	Right Rear Lower	RK621991	1	
<b>Sway Bar Link</b>					
2015-2011	(Full Ball Stud Provides 360 Degrees Of Smooth Rotation)		K750407 ‡	2	
<b>Wheel Hub &amp; Bearing Assembly</b>					
2015	Rear Wheel Drive		513386	2	
2015-2013	All Wheel Drive		513391	2	
2014-2011	Rear Wheel Drive		513323	2	

## STEERING

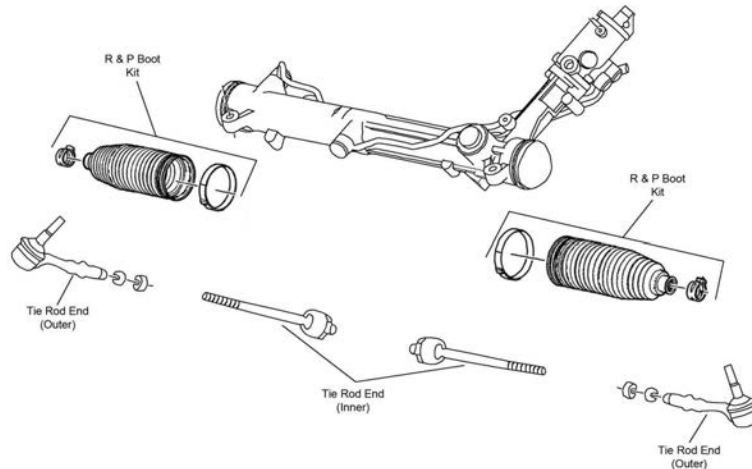

S357

Year	Model/Application	Part	P/C Qty	Figure	
<b>740i</b>					
<b>Tie Rod End</b>					
2014-2011	(Design Allows Ease Of Installation) (Design Allows Ease Of Installation)	Left Outer Right Outer	ES800914 ‡ ES800915 ‡	1 1	S357 S357
<b>740Ld</b>					
<b>Tie Rod End</b>					
2015-2014	(Design Allows Ease Of Installation) (Design Allows Ease Of Installation)	Left Outer Right Outer	ES800914 ‡ ES800915 ‡	1 1	S357 S357
<b>740Li</b>					
<b>Tie Rod End</b>					
2014-2011	(Design Allows Ease Of Installation) (Design Allows Ease Of Installation)	Left Outer Right Outer	ES800914 ‡ ES800915 ‡	1 1	S357 S357

## REAR SUSPENSION

Year	Model/Application	Part	P/C Qty	Figure	
<b>740i</b>					
<b>Control Arm</b>					
2015-2013	(R-Series) (R-Series)	Left Front Upper Right Front Upper	RK642863 RK642864	1 1	
2012-2011	(R-Series) (R-Series)	Left Front Upper Right Front Upper	RK642869 RK642870	1 1	
<b>Control Arm Bushing</b>					
2015-2011		Arm To Knuckle, Lower Outer	K201367	2	
<b>Control Arm Link</b>					
2015-2013	(R-Series)	Arm To Knuckle, Lower Front	RK643049	2	
<b>Control Arm with Ball Joint</b>					
2015-2011	(R-Series)	Upper Rear	RK621946	2	
<b>Sway Bar Link</b>					
2015-2011	Dynamic Driving Control, (Full Ball Stud Provides 360 Degrees Of Smooth Rotation) Except Dynamic Driving Control, (Full Ball Stud Provides 360 Degrees Of Smooth Rotation)		K750409 ‡ K750408 ‡	2 2	
<b>Wheel Bearing Assembly</b>					
2015-2013			512511	2	
<b>Wheel Hub &amp; Bearing Assembly</b>					
2017-2016			512583	2	
<b>740Ld</b>					
<b>Control Arm</b>					
2015-2014	(R-Series) (R-Series)	Left Front Upper Right Front Upper	RK642863 RK642864	1 1	
<b>Control Arm Bushing</b>					
2015-2014		Arm To Knuckle, Lower Outer	K201367	2	
<b>Control Arm Link</b>					
2015-2014	(R-Series)	Arm To Knuckle, Lower Front	RK643049	2	



## BMW-740 Series (Cont.)

REAR SUSPENSION (Cont.)					
Year	Model/Application		Part	P/C Qty	Figure
<b>740Ld</b>					
<b>Control Arm with Ball Joint</b>					
2015-2014	(R-Series)	Upper Rear	RK621946	2	
<b>Sway Bar Link</b>					
2015-2014	Dynamic Driving Control, (Full Ball Stud Provides 360 Degrees Of Smooth Rotation) Except Dynamic Driving Control, (Full Ball Stud Provides 360 Degrees Of Smooth Rotation)		K750409 ‡ K750408 ‡	2 2	
<b>Wheel Bearing Assembly</b>					
2015			512511	2	
<b>740Le</b>					
<b>Wheel Hub &amp; Bearing Assembly</b>					
2017	All Wheel Drive		512583	2	
<b>740Li</b>					
<b>Control Arm</b>					
2015-2013	(R-Series)	Left Front Upper	RK642863	1	
	(R-Series)	Right Front Upper	RK642864	1	
2012-2011	(R-Series)	Left Front Upper	RK642869	1	
	(R-Series)	Right Front Upper	RK642870	1	
<b>Control Arm Bushing</b>					
2015-2011	Arm To Knuckle, Lower Outer		K201367	2	
<b>Control Arm Link</b>					
2013	(R-Series)	Arm To Knuckle, Lower Front	RK643049	2	
<b>Control Arm with Ball Joint</b>					
2015-2011	(R-Series)	Upper Rear	RK621946	2	
<b>Sway Bar Bushing</b>					
2015-2013	Rear Wheel Drive, Except Dynamic Driving Control, (Split Design For Easier Installation)		To Frame	K200819 ‡	1
<b>Sway Bar Link</b>					
2015-2011	Dynamic Driving Control, (Full Ball Stud Provides 360 Degrees Of Smooth Rotation) Except Dynamic Driving Control, (Full Ball Stud Provides 360 Degrees Of Smooth Rotation)		K750409 ‡ K750408 ‡	2 2	
<b>Wheel Bearing Assembly</b>					
2015-2011			512511	2	

## BMW-750 Series

FRONT SUSPENSION					
F481					
Year	Model/Application		Part	P/C Qty	Figure
<b>750i</b>					
<b>Control Arm</b>					
2015-2013	xDrive, (R-Series)	Left Rear Lower	RK641282	1	
	xDrive, (R-Series)	Right Rear Lower	RK641283	1	
2012-2011	ActiveHybrid, xDrive, (R-Series)	Left Rear Lower	RK641282	1	
	ActiveHybrid, xDrive, (R-Series)	Right Rear Lower	RK641283	1	

FRONT SUSPENSION (Cont.)					
Year	Model/Application	Part	P/C Qty	Figure	
<b>750i</b>					
<b>Control Arm</b>					
2010	xDrive, (R-Series) xDrive, (R-Series)	Left Rear Lower Right Rear Lower	RK641282 RK641283	1 1	
<b>Control Arm with Ball Joint</b>					
2015-2013	Base Model, (R-Series) xDrive, (R-Series) xDrive, (R-Series)	Right Rear Lower Left Front Lower Right Front Lower	RK621991 RK621979 RK621980	1 1 1	
2015-2010	Base Model, (R-Series) Base Model, (R-Series) Base Model, (R-Series)	Left Front Lower Left Rear Lower Right Front Lower	RK641507 RK621992 RK641508	1 1 1	
2012	ActiveHybrid, Base Model, (R-Series)	Right Rear Lower	RK621991	1	
2012-2011	ActiveHybrid, xDrive, (R-Series) ActiveHybrid, xDrive, (R-Series)	Left Front Lower Right Front Lower	RK621979 RK621980	1 1	
2012-2009	(R-Series)	Upper	RK621905	2	
2011-2010	Base Model, (R-Series)	Right Rear Lower	RK621991	1	
2010	xDrive, (R-Series) xDrive, (R-Series)	Left Front Lower Right Front Lower	RK621979 RK621980	1 1	
2009	(R-Series) (R-Series) (R-Series) (R-Series)	Left Front Lower Left Rear Lower Right Front Lower Right Rear Lower	RK641507 RK621992 RK641508 RK621991	1 1 1 1	
2008-2006	(R-Series) (R-Series)	Left Front Lower Right Front Lower	RK620458 RK620459	1 1	F481 F481
<b>Strut Bumper Bellows</b>					
2008-2006	(Contains Bumper) Electronic Dampening Control Suspension, (Original Equipment Type)		K90464 K201416	2 2	F481 F481
<b>Strut Mount</b>					
2008-2006	(Contains Bearing, Superior Rubber To Steel Bonding For Durability)		K160290 ‡	2	F481
<b>Sway Bar Link</b>					
2015-2009	(Full Ball Stud Provides 360 Degrees Of Smooth Rotation)		K750407 ‡	2	
2008-2006	(Full Ball Stud Provides 360 Degrees Of Smooth Rotation) (Full Ball Stud Provides 360 Degrees Of Smooth Rotation)	Left Right	K80473 ‡ K80474 ‡	1 1	F481 F481
<b>Wheel Hub &amp; Bearing Assembly</b>					
2017-2016	All Wheel Drive		512583	2	
2016	Rear Wheel Drive		513406	2	
2015	Rear Wheel Drive		513386	2	
2015-2013	All Wheel Drive		513391	2	
2014-2013	Rear Wheel Drive		513323	2	
2012-2009			513323	2	
2008-2006			513173	2	
<b>750Li</b>					
<b>Control Arm</b>					
2015-2013	xDrive, (R-Series) xDrive, (R-Series)	Left Rear Lower Right Rear Lower	RK641282 RK641283	1 1	
2012	ActiveHybrid, xDrive, (R-Series) ActiveHybrid, xDrive, (R-Series)	Left Rear Lower Right Rear Lower	RK641282 RK641283	1 1	
2011-2010	xDrive, (R-Series) xDrive, (R-Series)	Left Rear Lower Right Rear Lower	RK641282 RK641283	1 1	
<b>Control Arm with Ball Joint</b>					
2015-2013	xDrive, (R-Series) xDrive, (R-Series)	Left Front Lower Right Front Lower	RK621979 RK621980	1 1	
2015-2012	Base Model, (R-Series) Base Model, (R-Series) Base Model, (R-Series) Base Model, (R-Series)	Left Front Lower Left Rear Lower Right Front Lower Right Rear Lower	RK641507 RK621992 RK641508 RK621991	1 1 1 1	
2012	ActiveHybrid, xDrive, (R-Series) ActiveHybrid, xDrive, (R-Series)	Left Front Lower Right Front Lower	RK621979 RK621980	1 1	
2012-2009	(R-Series)	Upper	RK621905	2	
2011	ActiveHybrid, Base Model, (R-Series) ActiveHybrid, Base Model, (R-Series) ActiveHybrid, Base Model, (R-Series) ActiveHybrid, Base Model, (R-Series)	Left Front Lower Left Rear Lower Right Front Lower Right Rear Lower	RK641507 RK621992 RK641508 RK621991	1 1 1 1	
2011-2010	xDrive, (R-Series)	Left Front Lower	RK621979	1	

# BMW-750 Series (Cont.)

## FRONT SUSPENSION (Cont.)

Year	Model/Application	Part	P/C Qty	Figure
<b>750Li</b>				
<b>Control Arm with Ball Joint</b>				
2011-2010 (Cont.)	xDrive, (R-Series) Right Front Lower	RK621980	1	
2010	Base Model, (R-Series) Left Front Lower	RK641507	1	
	Base Model, (R-Series) Left Rear Lower	RK621992	1	
	Base Model, (R-Series) Right Front Lower	RK641508	1	
	Base Model, (R-Series) Right Rear Lower	RK621991	1	
2009	(R-Series) Left Front Lower	RK641507	1	
	(R-Series) Left Rear Lower	RK621992	1	
	(R-Series) Right Front Lower	RK641508	1	
	(R-Series) Right Rear Lower	RK621991	1	
2008-2006	(R-Series) Left Front Lower	RK620458	1	F481
	(R-Series) Right Front Lower	RK620459	1	F481
<b>Strut Bumper Bellows</b>				
2008-2006	(Contains Bumper)	K90464	2	F481
	Electronic Dampening Control Suspension, (Original Equipment Type)	K201416	2	F481
<b>Strut Mount</b>				
2008-2006	(Contains Bearing, Superior Rubber To Steel Bonding For Durability)	K160290 ‡	2	F481
<b>Sway Bar Link</b>				
2015-2009	(Full Ball Stud Provides 360 Degrees Of Smooth Rotation)	K750407 ‡	2	
2008-2006	(Full Ball Stud Provides 360 Degrees Of Smooth Rotation) Left	K80473 ‡	1	F481
	(Full Ball Stud Provides 360 Degrees Of Smooth Rotation) Right	K80474 ‡	1	F481
<b>Wheel Hub &amp; Bearing Assembly</b>				
2015	Rear Wheel Drive	513386	2	
2015-2013	All Wheel Drive	513391	2	
2014-2013	Rear Wheel Drive	513323	2	
2012-2009		513323	2	
2008-2006		513173	2	

## STEERING

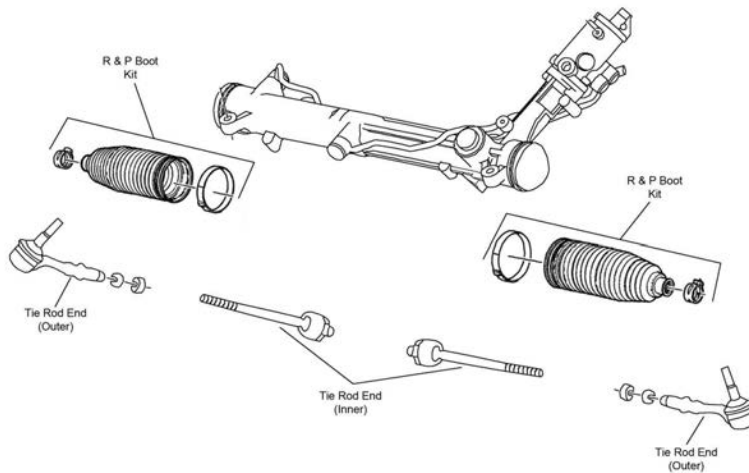

S357

Year	Model/Application	Part	P/C Qty	Figure
<b>750i</b>				
<b>Tie Rod Assembly</b>				
2008-2006	(Contains Inner And Outer Ends)	ES800661A ‡	2	
<b>Tie Rod End</b>				
2014-2009	(Design Allows Ease Of Installation) (Design Allows Ease Of Installation)	Left Outer	ES800914 ‡	1
		Right Outer	ES800915 ‡	1
2008-2006	(Powdered Metal Gusher Brg. For Better Lubrication) (Design Allows Ease Of Installation)	Outer	ES800478 ‡	2
		Inner	EV800297 ‡	2
<b>750Li</b>				
<b>Tie Rod Assembly</b>				
2008-2006	(Contains Inner And Outer Ends)	ES800661A ‡	2	

STEERING (Cont.)				
Year	Model/Application	Part	P/C Qty	Figure
<b>750Li</b>				
<b>Tie Rod End</b>				
2014-2009	(Design Allows Ease Of Installation) (Design Allows Ease Of Installation)	Left Outer Right Outer	ES800914 ‡ ES800915 ‡	1 1 S357 S357
2008-2006	(Powdered Metal Gusher Brg. For Better Lubrication) (Design Allows Ease Of Installation)	Outer Inner	ES800478 ‡ EV800297 ‡	2 2
<b>REAR SUSPENSION</b>				
Year	Model/Application	Part	P/C Qty	Figure
<b>750i</b>				
<b>Control Arm</b>				
2015-2013	(R-Series) (R-Series)	Left Front Upper Right Front Upper	RK642863 RK642864	1 1
2012-2009	(R-Series) (R-Series)	Left Front Upper Right Front Upper	RK642869 RK642870	1 1
<b>Control Arm Bushing</b>				
2015-2009		Arm To Knuckle, Lower Outer	K201367	2
2008-2006	(High Quality Elastomer For Durability And Performance)	Upper Rear Arm To Knuckle, Lower Outer	K201137 K200012 ‡	2 2
<b>Control Arm Link</b>				
2013	(R-Series)	Arm To Knuckle, Lower Front	RK643049	2
2010-2009	(R-Series)	Arm To Knuckle, Lower Front	RK643049	2
2008-2006	(R-Series)	Arm To Knuckle	RK642132	2
<b>Control Arm with Ball Joint</b>				
2015-2009	(R-Series)	Upper Rear	RK621946	2
2008-2007	(R-Series) (R-Series)	Left Front Upper Right Front Upper	RK622313 RK622314	1 1
2008-2006	(Contains Bushing, R-Series) (Contains Bushing, R-Series)	Left Rear Upper Right Rear Upper	RK620136 RK620133	1 1
<b>Strut Mount</b>				
2008-2006	(Contains Spring Seat)		K160289	2
<b>Sway Bar Bushing</b>				
2012	Rear Wheel Drive, Except Dynamic Driving Control, 16mm Sway Bar Diameter, (Split Design For Easier Installation)	To Frame	K200819 ‡	1
2011-2009	16mm Sway Bar Diameter, (Split Design For Easier Installation)	To Frame	K200819 ‡	1
<b>Sway Bar Link</b>				
2015-2009	Dynamic Driving Control, (Full Ball Stud Provides 360 Degrees Of Smooth Rotation) Except Dynamic Driving Control, (Full Ball Stud Provides 360 Degrees Of Smooth Rotation)		K750409 ‡ K750408 ‡	2 2
2008-2006	Active Sway Bar, (Full Ball Stud Provides 360 Degrees Of Smooth Rotation) Except Active Sway Bar		K80476 ‡ K80475	2 2
<b>Wheel Bearing Assembly</b>				
2015-2013			512511	2
2012-2011	All Wheel Drive ActiveHybrid, Rear Wheel Drive		512511 512511	2 2
2010-2009			512511	2
2008-2006			512226	2
<b>Wheel Hub &amp; Bearing Assembly</b>				
2017-2016			512583	2
<b>750Li</b>				
<b>Control Arm</b>				
2015-2013	(R-Series) (R-Series)	Left Front Upper Right Front Upper	RK642863 RK642864	1 1
2012-2009	(R-Series) (R-Series)	Left Front Upper Right Front Upper	RK642869 RK642870	1 1
<b>Control Arm Bushing</b>				
2015-2009		Arm To Knuckle, Lower Outer	K201367	2
2008-2006	(High Quality Elastomer For Durability And Performance)	Upper Rear Arm To Knuckle, Lower Outer	K201137 K200012 ‡	2 2
<b>Control Arm Link</b>				
2013	(R-Series)	Arm To Knuckle, Lower Front	RK643049	2
2010-2009	(R-Series)	Arm To Knuckle, Lower Front	RK643049	2

## BMW-750 Series (Cont.)

REAR SUSPENSION (Cont.)					
Year	Model/Application		Part	P/C Qty	Figure
<b>750Li</b>					
<b>Control Arm Link</b>					
2008-2006	(R-Series)	Arm To Knuckle	RK642132	2	
<b>Control Arm with Ball Joint</b>					
2015-2009	(R-Series)	Upper Rear	RK621946	2	
2008-2007	(R-Series)	Left Front Upper	RK622313	1	
	(R-Series)	Right Front Upper	RK622314	1	
2008-2006	(Contains Bushing, R-Series)	Left Rear Upper	RK620136	1	
	(Contains Bushing, R-Series)	Right Rear Upper	RK620133	1	
<b>Strut Mount</b>					
2008-2006	(Contains Spring Seat)		K160289	2	
<b>Sway Bar Bushing</b>					
2015-2013	Rear Wheel Drive, Except Dynamic Driving Control, (Split Design For Easier Installation)		To Frame	K200819 ‡	1
2012-2008	16mm Sway Bar Diameter, (Split Design For Easier Installation)		To Frame	K200819 ‡	1
<b>Sway Bar Link</b>					
2015-2009	Dynamic Driving Control, (Full Ball Stud Provides 360 Degrees Of Smooth Rotation)			K750409 ‡	2
	Except Dynamic Driving Control, (Full Ball Stud Provides 360 Degrees Of Smooth Rotation)			K750408 ‡	2
2008-2006	Active Sway Bar, (Full Ball Stud Provides 360 Degrees Of Smooth Rotation)			K80476 ‡	2
	Except Active Sway Bar			K80475	2
<b>Wheel Bearing Assembly</b>					
2015-2013				512511	2
2012	ActiveHybrid, Base Model, Rear Wheel Drive			512511	2
2012-2011	All Wheel Drive			512511	2
2011	ActiveHybrid, Rear Wheel Drive			512511	2
2010-2009				512511	2
2008-2006				512226	2

## BMW-760 Series

FRONT SUSPENSION					
F481					
Year	Model/Application		Part	P/C Qty	Figure
<b>760i</b>					
<b>Control Arm with Ball Joint</b>					
2007-2004	(R-Series)	Left Front Lower	RK620458	1	F481
	(R-Series)	Left Rear Lower	RK620121	1	F481
	(R-Series)	Right Front Lower	RK620459	1	F481
	(R-Series)	Right Rear Lower	RK620122	1	F481
<b>Strut Bumper Bellows</b>					
2007-2004	Electronic Dampening Control Suspension, (Contains Bumper)		K90464	2	F481
	Electronic Dampening Control Suspension, (Original Equipment Type)		K201416	2	F481
<b>Strut Mount</b>					
2007-2004	(Contains Bearing, Superior Rubber To Steel Bonding For Durability)			K160290 ‡	2

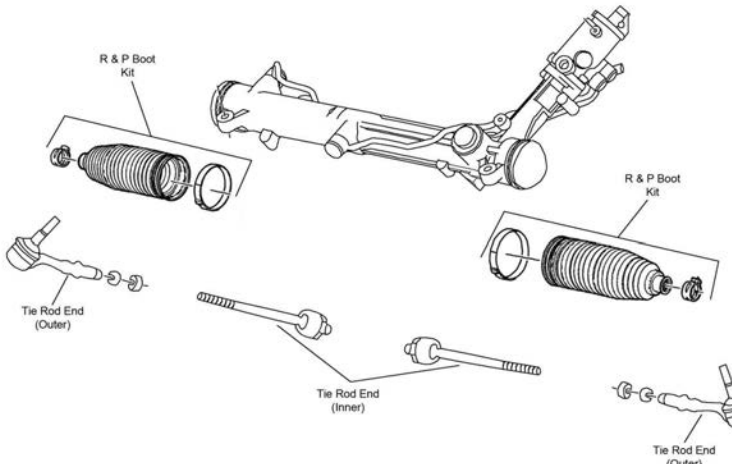
FRONT SUSPENSION (Cont.)				
Year	Model/Application	Part	P/C Qty	Figure
<b>760i</b>				
<b>Sway Bar Link</b>				
2007-2004	(Full Ball Stud Provides 360 Degrees Of Smooth Rotation) (Full Ball Stud Provides 360 Degrees Of Smooth Rotation)	Left Right	K80473 ‡ K80474 ‡	1 1 F481 F481
<b>760Li</b>				
<b>Control Arm with Ball Joint</b>				
2015-2010	(R-Series) (R-Series) (R-Series) (R-Series)	Left Front Lower Left Rear Lower Right Front Lower Right Rear Lower	RK641507 RK621992 RK641508 RK621991	1 1 1 1
2012-2010	(R-Series)	Upper	RK621905	2
2008-2003	(R-Series) (R-Series) (R-Series) (R-Series)	Left Front Lower Left Rear Lower Right Front Lower Right Rear Lower	RK620458 RK620121 RK620459 RK620122	1 1 1 1 F481 F481 F481 F481
<b>Strut Bumper Bellows</b>				
2008-2003	Electronic Dampening Control Suspension, (Contains Bumper) Electronic Dampening Control Suspension, (Original Equipment Type)		K90464 K201416	2 2 F481 F481
<b>Strut Mount</b>				
2008-2003	(Contains Bearing, Superior Rubber To Steel Bonding For Durability)		K160290 ‡	2 F481
<b>Sway Bar Link</b>				
2015-2010	(Full Ball Stud Provides 360 Degrees Of Smooth Rotation)		K750407 ‡	2
2008-2003	(Full Ball Stud Provides 360 Degrees Of Smooth Rotation) (Full Ball Stud Provides 360 Degrees Of Smooth Rotation)	Left Right	K80473 ‡ K80474 ‡	1 1 F481 F481
<b>Wheel Hub &amp; Bearing Assembly</b>				
2015			513386	2
2014-2010			513323	2
2008-2003			513173	2
<b>STEERING</b>				
				
S357				
Year	Model/Application	Part	P/C Qty	Figure
<b>760i</b>				
<b>Tie Rod End</b>				
2007-2004	(Powdered Metal Gusher Brg. For Better Lubrication) (Design Allows Ease Of Installation)	Outer Inner	ES800478 ‡ EV800297 ‡	2 2
<b>760Li</b>				
<b>Tie Rod Assembly</b>				
2008-2003	(Contains Inner And Outer Ends)		ES800661A ‡	2
<b>Tie Rod End</b>				
2015-2010	(Design Allows Ease Of Installation) (Design Allows Ease Of Installation)	Left Outer Right Outer	ES800914 ‡ ES800915 ‡	1 1 S357 S357
2008-2003	(Powdered Metal Gusher Brg. For Better Lubrication) (Design Allows Ease Of Installation)	Outer Inner	ES800478 ‡ EV800297 ‡	2 2



## BMW-760 Series (Cont.)

REAR SUSPENSION					
Year	Model/Application		Part	P/C Qty	Figure
<b>760i</b>					
<b>Control Arm Bushing</b>					
2007-2004	(High Quality Elastomer For Durability And Performance)	Arm To Knuckle, Lower Outer	<b>K200012 ‡</b>	2	
<b>Control Arm with Ball Joint</b>					
2007	(R-Series)	Left Front Upper	<b>RK622313</b>	1	
	(R-Series)	Right Front Upper	<b>RK622314</b>	1	
<b>Sway Bar Link</b>					
2007-2004	Active Sway Bar, (Full Ball Stud Provides 360 Degrees Of Smooth Rotation)		<b>K80476 ‡</b>	2	
<b>760Li</b>					
<b>Control Arm</b>					
2015-2013	(R-Series)	Left Front Upper	<b>RK642863</b>	1	
	(R-Series)	Right Front Upper	<b>RK642864</b>	1	
2011-2010	(R-Series)	Left Front Upper	<b>RK642869</b>	1	
	(R-Series)	Right Front Upper	<b>RK642870</b>	1	
<b>Control Arm Bushing</b>					
2015-2010		Arm To Knuckle, Lower Outer	<b>K201367</b>	2	
2008-2003		Upper Rear	<b>K201137</b>	2	
	(High Quality Elastomer For Durability And Performance)	Arm To Knuckle, Lower Outer	<b>K200012 ‡</b>	2	
<b>Control Arm Link</b>					
2013	(R-Series)	Arm To Knuckle, Lower Front	<b>RK643049</b>	2	
2010	(R-Series)	Arm To Knuckle, Lower Front	<b>RK643049</b>	2	
2008-2003	(R-Series)	Arm To Knuckle	<b>RK642132</b>	2	
<b>Control Arm with Ball Joint</b>					
2015-2010	(R-Series)	Upper Rear	<b>RK621946</b>	2	
2008-2007	(R-Series)	Left Front Upper	<b>RK622313</b>	1	
	(R-Series)	Right Front Upper	<b>RK622314</b>	1	
2008-2003	(Contains Bushing, R-Series)	Left Rear Upper	<b>RK620136</b>	1	
	(Contains Bushing, R-Series)	Right Rear Upper	<b>RK620133</b>	1	
<b>Sway Bar Link</b>					
2015-2012	(Full Ball Stud Provides 360 Degrees Of Smooth Rotation)		<b>K750409 ‡</b>	2	
2011-2010	Dynamic Driving Control, (Full Ball Stud Provides 360 Degrees Of Smooth Rotation)		<b>K750409 ‡</b>	2	
2008-2003	Active Sway Bar, (Full Ball Stud Provides 360 Degrees Of Smooth Rotation)		<b>K80476 ‡</b>	2	
<b>Wheel Bearing Assembly</b>					
2015-2013			<b>512511</b>	2	
2008-2003			<b>512226</b>	2	

## BMW-ActiveHybrid 3

FRONT SUSPENSION					
F476					
Year	Model/Application		Part	P/C Qty	Figure
<b>Control Arm with Ball Joint</b>					
2015-2013	(R-Series, Tension Strut)	Left Front Lower	<b>RK621977</b>	1	F476

**(Cont.) ActiveHybrid 3-BMW**

<b>FRONT SUSPENSION (Cont.)</b>				
Year	Model/Application	Part	P/C Qty	Figure
<b>Control Arm with Ball Joint</b>				
2015-2013 (Cont.)	(R-Series)	Left Rear Lower	RK621976	1 F476
	(R-Series, Tension Strut)	Right Front Lower	RK621978	1 F476
	(R-Series)	Right Rear Lower	RK621975	1 F476
<b>Sway Bar Link</b>				
2015-2013	Except M-Sport Suspension	Left	K750656	2 F476
	M-Sport Suspension	Right	K750656	1 F476
	M-Sport Suspension	Right	K750657	1 F476
<b>Wheel Hub &amp; Bearing Assembly</b>				
2015-2013		513359	2	

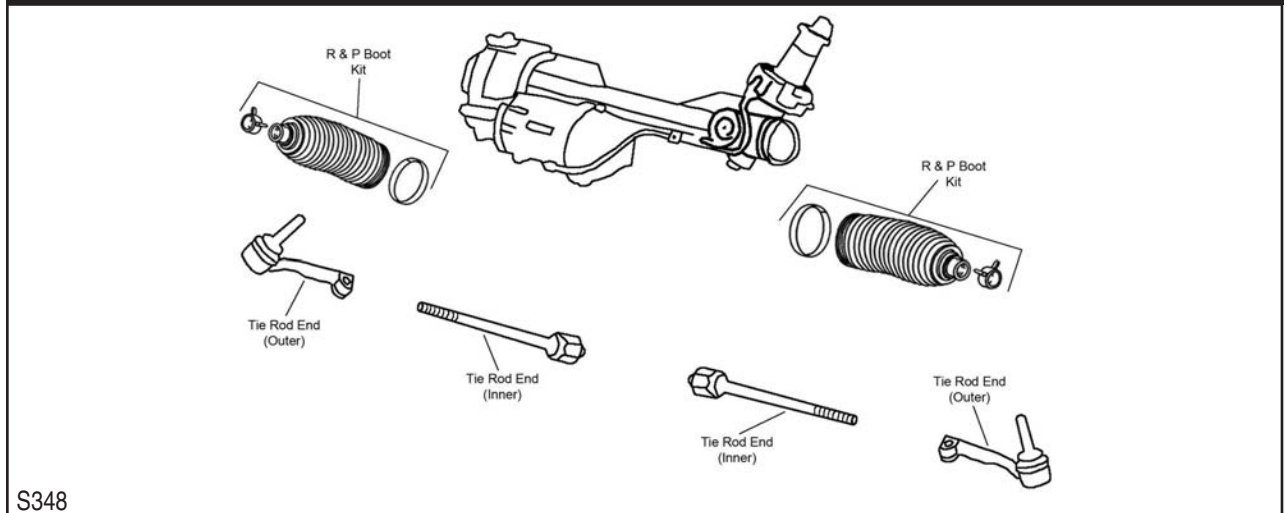
**STEERING**

Year	Model/Application	Part	P/C Qty	Figure
<b>Tie Rod Assembly</b>				
2015-2013		EV801303 ‡	2	S348

**REAR SUSPENSION**

Year	Model/Application	Part	P/C Qty	Figure
<b>Control Arm Bushing</b>				
2015-2014		Arm To Knuckle, Lower Outer	K201291	2
<b>Sway Bar Link</b>				
2015-2013	(Design Allows Ease Of Installation)	Left	K750676 ‡	1
		Right	K750677 ‡	1
<b>Trailing Link</b>				
2015-2013	(R-Series)		RK642849	2

**ActiveHybrid 5-BMW**

<b>FRONT SUSPENSION</b>				
Year	Model/Application	Part	P/C Qty	Figure
<b>Control Arm with Ball Joint</b>				
2016-2012	(R-Series)	Upper	RK621905	2
	(R-Series)	Left Front Lower	RK641509	1
	(R-Series)	Left Rear Lower	RK641511	1
	(R-Series)	Right Front Lower	RK641510	1
	(R-Series)	Right Rear Lower	RK641512	1
<b>Sway Bar Link</b>				
2016-2012	(Full Ball Stud Provides 360 Degrees Of Smooth Rotation)		K750407 ‡	2
<b>Wheel Hub &amp; Bearing Assembly</b>				
2016-2015			513386	2
2014-2012			513323	2

## BMW-ActiveHybrid 5 (Cont.)

### STEERING

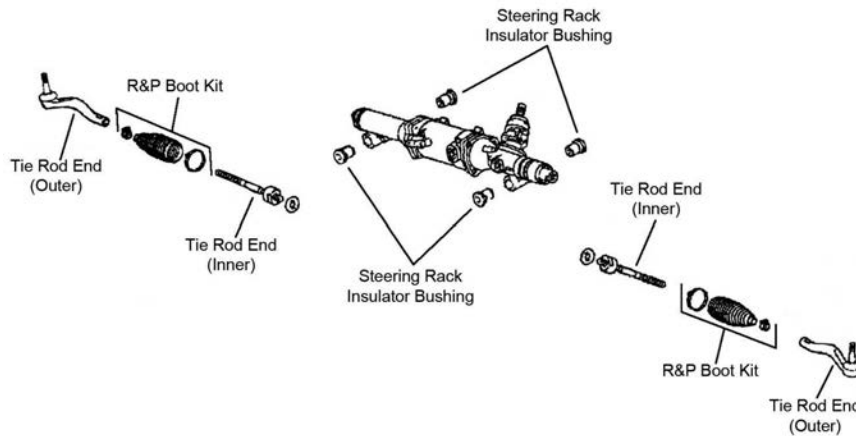

S157

Year	Model/Application	Part	P/C Qty	Figure	
<b>Tie Rod End</b>					
2016-2012	(Design Allows Ease Of Installation)	Left Outer	ES800914 ‡	1	S157
	(Design Allows Ease Of Installation)	Right Outer	ES800915 ‡	1	S157

### REAR SUSPENSION

Year	Model/Application	Part	P/C Qty	Figure	
<b>Control Arm</b>					
2016-2012	(R-Series)	Left Front Upper	RK642863	1	
	(R-Series)	Right Front Upper	RK642864	1	
<b>Control Arm Bushing</b>					
2016-2014		Arm To Knuckle, Lower Outer	K201367	2	
<b>Control Arm Link</b>					
2016-2012	(R-Series)	Arm To Knuckle, Lower Front	RK643049	2	
<b>Control Arm with Ball Joint</b>					
2016-2012	(R-Series)	Upper Rear	RK621946	2	
<b>Sway Bar Link</b>					
2016-2012	(Full Ball Stud Provides 360 Degrees Of Smooth Rotation)		K750408 ‡	2	
<b>Wheel Bearing Assembly</b>					
2016-2012	Base Model		512511	2	

## BMW-ActiveHybrid 7

### FRONT SUSPENSION

Year	Model/Application	Part	P/C Qty	Figure	
<b>Control Arm with Ball Joint</b>					
2015-2013	(R-Series)	Left Front Lower	RK641507	1	
	(R-Series)	Right Front Lower	RK641508	1	
<b>Sway Bar Link</b>					
2015-2013	(Full Ball Stud Provides 360 Degrees Of Smooth Rotation)		K750407 ‡	2	
<b>Wheel Hub &amp; Bearing Assembly</b>					
2015			513386	2	
2014-2013			513323	2	

## STEERING

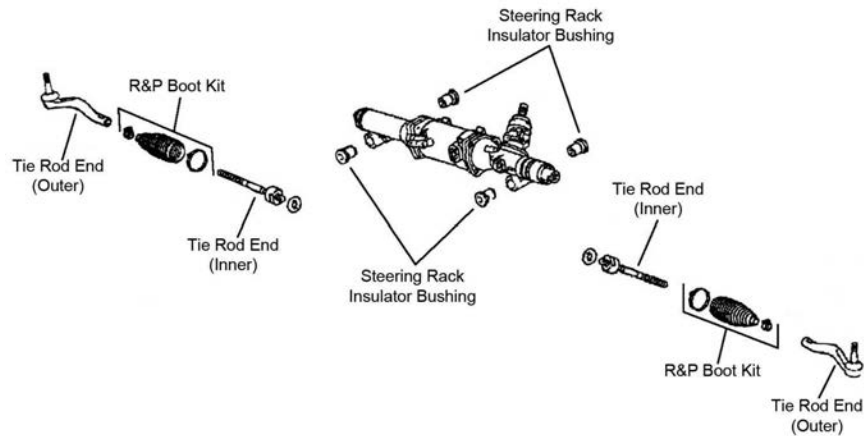

S157

Year	Model/Application	Part	P/C Qty	Figure	
<b>Tie Rod End</b>					
2015-2013	(Design Allows Ease Of Installation) (Design Allows Ease Of Installation)	Left Outer Right Outer	ES800914 ‡ ES800915 ‡	1 1	S157 S157

## REAR SUSPENSION

Year	Model/Application	Part	P/C Qty	Figure	
<b>Control Arm</b>					
2015-2014	(R-Series) (R-Series)	Left Front Upper Right Front Upper	RK642863 RK642864	1 1	
<b>Control Arm Bushing</b>					
2015-2014		Arm To Knuckle, Lower Outer	K201367	2	
<b>Control Arm Link</b>					
2013	(R-Series)	Arm To Knuckle, Lower Front	RK643049	2	
<b>Control Arm with Ball Joint</b>					
2015-2013	(R-Series)	Upper Rear	RK621946	2	
<b>Sway Bar Link</b>					
2015-2013	(Full Ball Stud Provides 360 Degrees Of Smooth Rotation)		K750408 ‡	2	
<b>Wheel Bearing Assembly</b>					
2015-2013			512511	2	

## ActiveHybrid 7L-BMW

## FRONT SUSPENSION

Year	Model/Application	Part	P/C Qty	Figure	
<b>Control Arm with Ball Joint</b>					
2015-2013	(R-Series) (R-Series)	Left Front Lower Right Front Lower	RK641507 RK641508	1 1	
<b>Sway Bar Link</b>					
2015-2013	(Full Ball Stud Provides 360 Degrees Of Smooth Rotation)		K750407 ‡	2	
<b>Wheel Hub &amp; Bearing Assembly</b>					
2015			513386	2	
2014-2013			513323	2	

## BMW-ActiveHybrid 7L (Cont.)

### STEERING

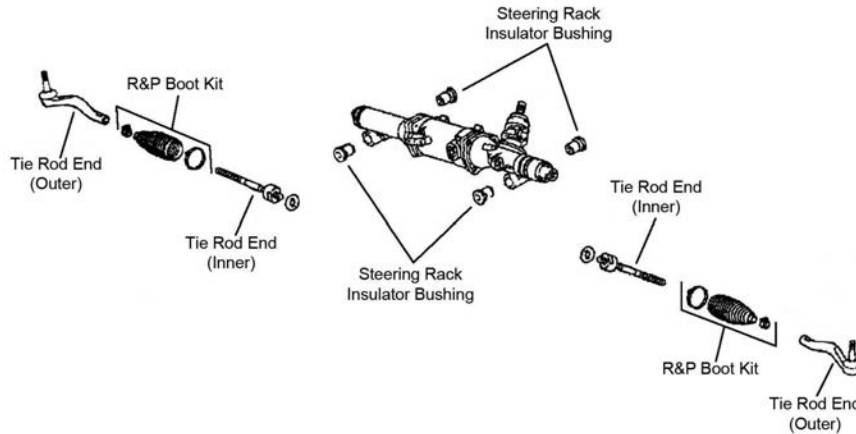

S157

Year	Model/Application	Part	P/C Qty	Figure	
<b>Tie Rod End</b>					
2015-2013	(Design Allows Ease Of Installation)	Left Outer	ES800914 ‡	1	S157
	(Design Allows Ease Of Installation)	Right Outer	ES800915 ‡	1	S157

### REAR SUSPENSION

Year	Model/Application	Part	P/C Qty	Figure	
<b>Control Arm</b>					
2015-2013	(R-Series)	Left Front Upper	RK642863	1	
	(R-Series)	Right Front Upper	RK642864	1	
<b>Control Arm Bushing</b>					
2015-2013		Arm To Knuckle, Lower Outer	K201367	2	
<b>Control Arm Link</b>					
2014-2013	(R-Series)	Arm To Knuckle, Lower Front	RK643049	2	
<b>Control Arm with Ball Joint</b>					
2015-2013	(R-Series)	Upper Rear	RK621946	2	
<b>Sway Bar Link</b>					
2015-2013	(Full Ball Stud Provides 360 Degrees Of Smooth Rotation)		K750408 ‡	2	
<b>Wheel Bearing Assembly</b>					
2015-2013			512511	2	

## BMW-Alpina B6

### FRONT SUSPENSION

Year	Model/Application	Part	P/C Qty	Figure	
<b>Control Arm with Ball Joint</b>					
2016	(R-Series)	Upper	RK621905	2	
<b>Sway Bar Link</b>					
2016-2015	(Full Ball Stud Provides 360 Degrees Of Smooth Rotation)		K750407 ‡	2	
<b>Wheel Hub &amp; Bearing Assembly</b>					
2016-2015			513391	2	

**STEERING**

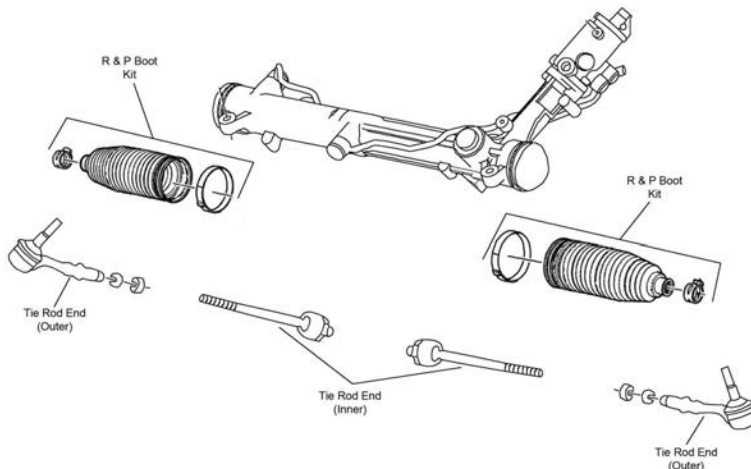

S357

Year	Model/Application	Part	P/C Qty	Figure	
<b>Tie Rod End</b>					
2016-2015	(Design Allows Ease Of Installation) (Design Allows Ease Of Installation)	Left Outer Right Outer	ES800914 ‡ ES800915 ‡	1 1	S357 S357

**REAR SUSPENSION**

Year	Model/Application	Part	P/C Qty	Figure	
<b>Control Arm</b>					
2016-2015	(R-Series) (R-Series)	Left Front Upper Right Front Upper	RK642863 RK642864	1 1	
<b>Control Arm Bushing</b>					
2016		Arm To Knuckle, Lower Outer	K201367	2	
<b>Control Arm Link</b>					
2016	(R-Series)	Arm To Knuckle, Lower Front	RK643049	2	
<b>Control Arm with Ball Joint</b>					
2016-2015	(R-Series)	Upper Rear	RK621946	2	
<b>Sway Bar Link</b>					
2016-2015	Dynamic Driving Control, (Full Ball Stud Provides 360 Degrees Of Smooth Rotation)		K750409 ‡	2	
2015	Except Dynamic Driving Control, (Full Ball Stud Provides 360 Degrees Of Smooth Rotation)		K750408 ‡	2	
<b>Wheel Bearing Assembly</b>					
2016-2015			512511	2	

**FRONT SUSPENSION**

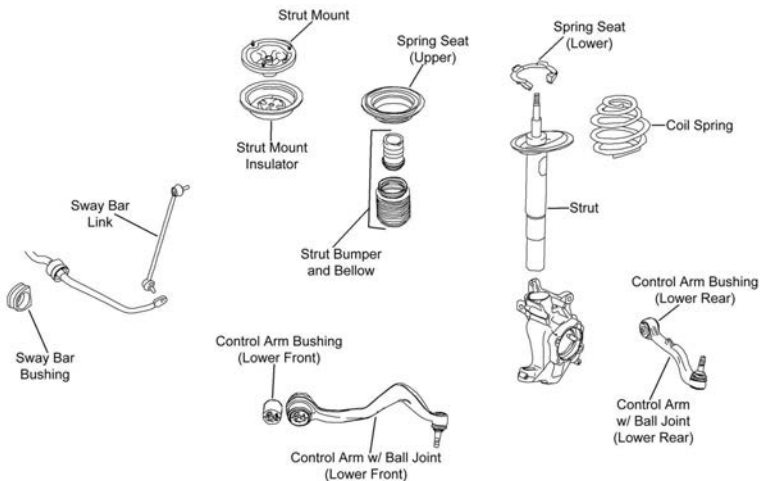

F481



# BMW-Alpina B7 (Cont.)

## FRONT SUSPENSION (Cont.)

Year	Model/Application	Part	P/C Qty	Figure
<b>Control Arm</b>				
2015-2011	xDrive, (R-Series) xDrive, (R-Series)	Left Rear Lower Right Rear Lower	RK641282 RK641283	1 1
<b>Control Arm with Ball Joint</b>				
2015-2011	All Wheel Drive, (R-Series) All Wheel Drive, (R-Series) Rear Wheel Drive, (R-Series) Rear Wheel Drive, (R-Series) Rear Wheel Drive, (R-Series) Rear Wheel Drive, (R-Series)	Left Front Lower Right Front Lower Left Front Lower Left Rear Lower Right Front Lower Right Rear Lower	RK621979 RK621980 RK641507 RK621992 RK641508 RK621991	1 1 1 1 1 1
2012-2011	(R-Series)	Upper	RK621905	2
2008-2007	(R-Series) (R-Series)	Left Front Lower Right Front Lower	RK620458 RK620459	1 1
<b>Strut Bumper Bellows</b>				
2008-2007	Electronic Dampening Control Suspension, (Original Equipment Type) Electronic Dampening Control Suspension, (Replacement Type, Contains Bumper)		K201416 K90464	2 2
<b>Strut Mount</b>				
2008-2007	(Contains Bearing, Superior Rubber To Steel Bonding For Durability)		K160290 ‡	2
<b>Sway Bar Link</b>				
2015-2011	(Full Ball Stud Provides 360 Degrees Of Smooth Rotation)		K750407 ‡	2
2008-2007	(Full Ball Stud Provides 360 Degrees Of Smooth Rotation) (Full Ball Stud Provides 360 Degrees Of Smooth Rotation)	Left Right	K80473 ‡ K80474 ‡	1 1
<b>Wheel Hub &amp; Bearing Assembly</b>				
2017	All Wheel Drive		512583	2
2015	Rear Wheel Drive		513386	2
2015-2011	All Wheel Drive		513391	2
2014-2011	Rear Wheel Drive		513323	2
2008-2007			513173	2

## STEERING

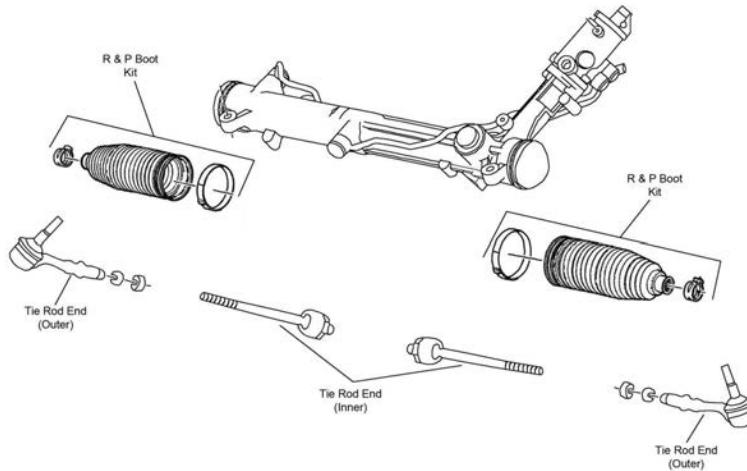

S357

Year	Model/Application	Part	P/C Qty	Figure
<b>Tie Rod Assembly</b>				
2008-2007	(Contains Inner And Outer Ends)		ES800661A ‡	2
<b>Tie Rod End</b>				
2015-2011	(Design Allows Ease Of Installation) (Design Allows Ease Of Installation)	Left Outer Right Outer	ES800914 ‡ ES800915 ‡	1 1
2008-2007	(Powdered Metal Gusher Brg. For Better Lubrication) (Design Allows Ease Of Installation)	Outer Inner	ES800478 ‡ EV800297 ‡	2 2

## REAR SUSPENSION

Year	Model/Application	Part	P/C Qty	Figure
<b>Control Arm</b>				
2015-2012	(R-Series) (R-Series)	Left Front Upper Right Front Upper	RK642863 RK642864	1 1

## (Cont.) Alpina B7-BMW

REAR SUSPENSION (Cont.)				
Year	Model/Application	Part	P/C Qty	Figure
<b>Control Arm</b>				
2011	(R-Series) (R-Series)	Left Front Upper Right Front Upper	RK642869 RK642870	1 1
<b>Control Arm Bushing</b>				
2015-2011		Arm To Knuckle, Lower Outer	K201367	2
2008-2007	(High Quality Elastomer For Durability And Performance)	Upper Rear Arm To Knuckle, Lower Outer	K201137 K200012 ‡	2 2
<b>Control Arm Link</b>				
2013-2011	(R-Series)	Arm To Knuckle, Lower Front	RK643049	2
2008-2007	(R-Series)	Arm To Knuckle	RK642132	2
<b>Control Arm with Ball Joint</b>				
2015-2011	(R-Series)	Upper Rear	RK621946	2
2008-2007	(R-Series) (Contains Bushing, R-Series) (R-Series) (Contains Bushing, R-Series)	Left Front Upper Left Rear Upper Right Front Upper Right Rear Upper	RK622313 RK620136 RK622314 RK620133	1 1 1 1
<b>Strut Mount</b>				
2008-2007	(Contains Spring Seat)		K160289	2
<b>Sway Bar Bushing</b>				
2012-2011	Except Dynamic Driving Control, (Split Design For Easier Installation)	To Frame	K200819 ‡	1
<b>Sway Bar Link</b>				
2015-2011	Dynamic Driving Control, (Full Ball Stud Provides 360 Degrees Of Smooth Rotation)		K750409 ‡	2
2014-2012	Except Dynamic Driving Control, (Full Ball Stud Provides 360 Degrees Of Smooth Rotation)		K750408 ‡	2
2008-2007	(Full Ball Stud Provides 360 Degrees Of Smooth Rotation)		K80476 ‡	2
<b>Wheel Bearing Assembly</b>				
2015-2011			512511	2
2008-2007			512226	2
<b>Wheel Hub &amp; Bearing Assembly</b>				
2017			512583	2

## Alpina B7L-BMW

FRONT SUSPENSION				
Year	Model/Application	Part	P/C Qty	Figure
<b>Control Arm</b>				
2015-2012	F02 xDrive, (R-Series) F02 xDrive, (R-Series)	Left Rear Lower Right Rear Lower	RK641282 RK641283	1 1
<b>Control Arm with Ball Joint</b>				
2015-2014	All Wheel Drive, (R-Series) All Wheel Drive, (R-Series) Rear Wheel Drive, (R-Series) Rear Wheel Drive, (R-Series)	Left Front Lower Right Front Lower Left Front Lower Right Front Lower	RK621979 RK621980 RK641507 RK641508	1 1 1 1
2015-2012	Rear Wheel Drive, (R-Series) Rear Wheel Drive, (R-Series)	Left Rear Lower Right Rear Lower	RK621992 RK621991	1 1
2012	(R-Series)	Upper	RK621905	2
<b>Sway Bar Link</b>				
2015-2012	(Full Ball Stud Provides 360 Degrees Of Smooth Rotation)		K750407 ‡	2
<b>Wheel Hub &amp; Bearing Assembly</b>				
2015-2012	All Wheel Drive		513391	2
2014-2012	Rear Wheel Drive		513323	2

## BMW-Alpina B7L (Cont.)

### STEERING

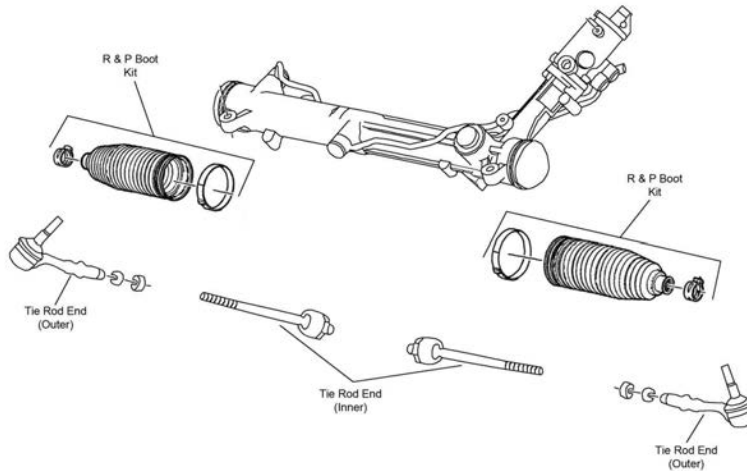

S357

Year	Model/Application	Part	P/C Qty	Figure	
<b>Tie Rod End</b>					
2015-2012	(Design Allows Ease Of Installation) (Design Allows Ease Of Installation)	Left Outer Right Outer	ES800914 ‡ ES800915 ‡	1 1	S357 S357

### REAR SUSPENSION

Year	Model/Application	Part	P/C Qty	Figure	
<b>Control Arm</b>					
2015-2014	(R-Series) (R-Series)	Left Front Upper Right Front Upper	RK642863 RK642864	1 1	
<b>Control Arm Bushing</b>					
2015-2014		Arm To Knuckle, Lower Outer	K201367	2	
<b>Control Arm with Ball Joint</b>					
2015-2012	(R-Series)	Upper Rear	RK621946	2	
<b>Sway Bar Link</b>					
2015-2012	Dynamic Driving Control, (Full Ball Stud Provides 360 Degrees Of Smooth Rotation)		K750409 ‡	2	
2014-2012	Except Dynamic Driving Control, (Full Ball Stud Provides 360 Degrees Of Smooth Rotation)		K750408 ‡	2	
<b>Wheel Bearing Assembly</b>					
2015-2012			512511	2	

## BMW-i3

### FRONT SUSPENSION

Year	Model/Application	Part	P/C Qty	Figure	
<b>Sway Bar Link</b>					
2018-2014		Left Right	K750851 K750852	1 1	
<b>Wheel Hub &amp; Bearing Assembly</b>					
2018-2014			512569	2	

### STEERING

Year	Model/Application	Part	P/C Qty	Figure	
<b>Tie Rod Assembly</b>					
2018-2014		Left	EV801344	1	

### REAR SUSPENSION

Year	Model/Application	Part	P/C Qty	Figure	
<b>Wheel Hub &amp; Bearing Assembly</b>					
2018-2017	M12 X 1.25		513390	2	
2016-2014	Range Extender, M12 X 1.5		513384	2	

## i8-BMW

FRONT SUSPENSION				
Year	Model/Application	Part	P/C Qty	Figure
<b>Control Arm with Ball Joint</b>				
2018-2014	(R-Series) Upper	RK621905	2	
<b>Wheel Hub &amp; Bearing Assembly</b>				
2018-2017	M12 X 1.25	513390	2	
2016-2014	M12 X 1.5	513384	2	
REAR SUSPENSION				
Year	Model/Application	Part	P/C Qty	Figure
<b>Control Arm Bushing</b>				
2018-2014	Arm To Knuckle, Lower Outer	K201291	2	
<b>Sway Bar Link</b>				
2018-2014	(Design Allows Ease Of Installation) (Design Allows Ease Of Installation)	Left Right	K750676 ‡ K750677 ‡	1 1
<b>Wheel Hub &amp; Bearing Assembly</b>				
2018-2017	M12 X 1.25	513390	2	
2017-2014	M12 X 1.5	513384	2	

## M2-BMW

FRONT SUSPENSION				
Year	Model/Application	Part	P/C Qty	Figure
<b>Sway Bar Link</b>				
2018-2016		Left Right	K750872 ‡ K750873 ‡	1 1
<b>Wheel Hub &amp; Bearing Assembly</b>				
2016	Thru 9/15	513382	2	
REAR SUSPENSION				
Year	Model/Application	Part	P/C Qty	Figure
<b>Control Arm Bushing</b>				
2018-2016	Lower Center Outer	K201291	2	
<b>Wheel Bearing Assembly</b>				
2018-2016	(Bearing Module)	512355	2	

## M3-BMW

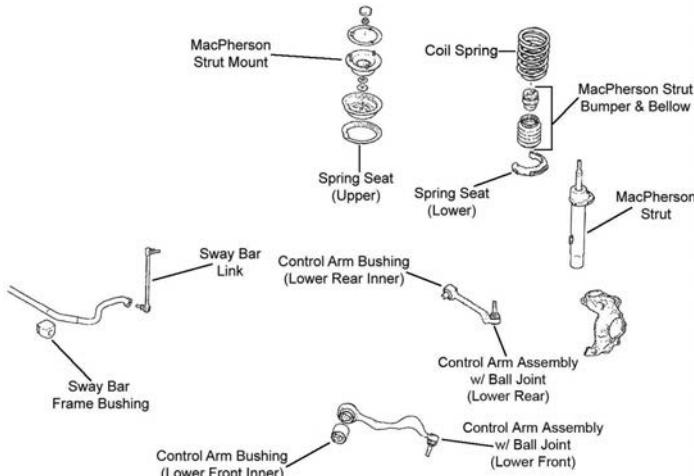
FRONT SUSPENSION				
				
F356				
Year	Model/Application	Part	P/C Qty	Figure
<b>Strut Bumper Bellows</b>				
2011-2008		K150275	2	F356

## BMW-M3 (Cont.)

FRONT SUSPENSION (Cont.)					
Year	Model/Application	Part	P/C Qty	Figure	
<b>Sway Bar Link</b>					
2018-2015		Left Right	K750872 ‡ K750873 ‡	1 1	
2013-2007	(Improves Upon OE Design) (Improves Upon OE Design)	Left Right	K750599 ‡ K750451 ‡	1 1	F356 F356
<b>Wheel Hub &amp; Bearing Assembly</b>					
2016-2015			513382	2	
2013-2008			513274	2	
STEERING					
Year	Model/Application	Part	P/C Qty	Figure	
<b>Rack &amp; Pinion Boot Kit</b>					
2013-2007			K150283	2	
<b>Tie Rod End</b>					
2013-2007	(Design Allows Ease Of Installation) (Design Allows Ease Of Installation)	Left Outer Right Outer	ES800662 ‡ ES800663 ‡	1 1	
REAR SUSPENSION					
Year	Model/Application	Part	P/C Qty	Figure	
<b>Control Arm Bushing</b>					
2018-2015		Arm To Knuckle, Lower Outer	K201291	2	
2013-2007		Arm To Knuckle, Lower Outer	K201291	2	
<b>Shock Hardware Kit</b>					
2013-2012	2 Dr. Convertible, 2 Dr. Coupe, Except Electronic Dampening Control Suspension	Upper	K160366	2	
2011-2008	Except Electronic Dampening Control Suspension	Upper	K160366	2	
<b>Strut Bumper Bellows</b>					
2013-2012	2 Dr. Convertible, 2 Dr. Coupe		K201554	2	
2011-2008			K201554	2	
<b>Sway Bar Link</b>					
2013-2007	(Improves Upon OE Design)		K750230 ‡	2	
<b>Trailing Link Bushing</b>					
2011-2008		Arm To Knuckle	K201295	2	
<b>Wheel Bearing Assembly</b>					
2018-2015	(Bearing Module)		512355	2	

## BMW-M4

FRONT SUSPENSION				
Year	Model/Application	Part	P/C Qty	Figure
<b>Sway Bar Link</b>				
2018-2015		Left Right	K750872 ‡ K750873 ‡	1 1
<b>Wheel Hub &amp; Bearing Assembly</b>				
2016-2015			513382	2
REAR SUSPENSION				
Year	Model/Application	Part	P/C Qty	Figure
<b>Control Arm Bushing</b>				
2018-2015		Arm To Knuckle, Lower Outer	K201291	2
<b>Wheel Bearing Assembly</b>				
2018-2015	(Bearing Module)		512355	2

**FRONT SUSPENSION**

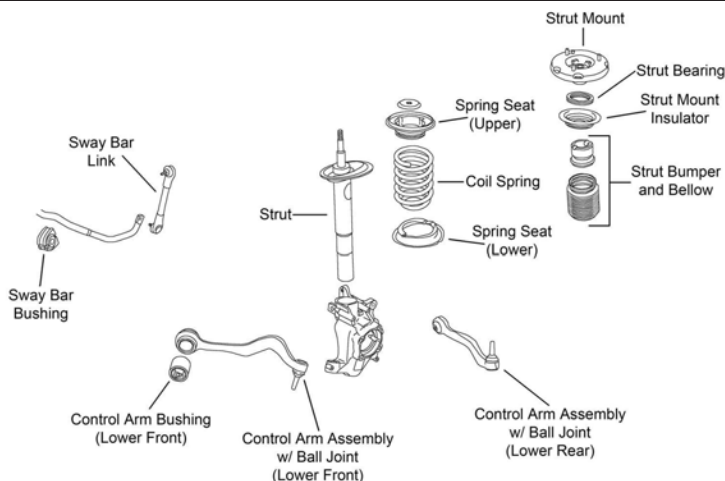

F573

Year	Model/Application	Part	P/C Qty	Figure	
<b>Control Arm with Ball Joint</b>					
2010-2006	(R-Series) (R-Series) (R-Series) (R-Series)	Left Front Lower Left Rear Lower Right Front Lower Right Rear Lower	RK620125 RK622141 RK620126 RK622142	1 1 1 1	F573 F573 F573 F573
<b>Strut Bumper Bellows</b>					
2010-2006	(Original Equipment Type) (Replacement Type, Contains Bumper)		K150276 K90460	2 2	F573 F573
<b>Sway Bar Link</b>					
2012	(Full Ball Stud Provides 360 Degrees Of Smooth Rotation)		K750409 ‡	2	
2010-2006	(Greaseable Socket Reduces Corrosion/Wear) (Greaseable Socket Reduces Corrosion/Wear)	Left Right	K750027 ‡ K750028 ‡	1 1	F573 F573
<b>Wheel Hub &amp; Bearing Assembly</b>					
2016-2013			513362	2	
2010-2006			513274	2	

**STEERING**

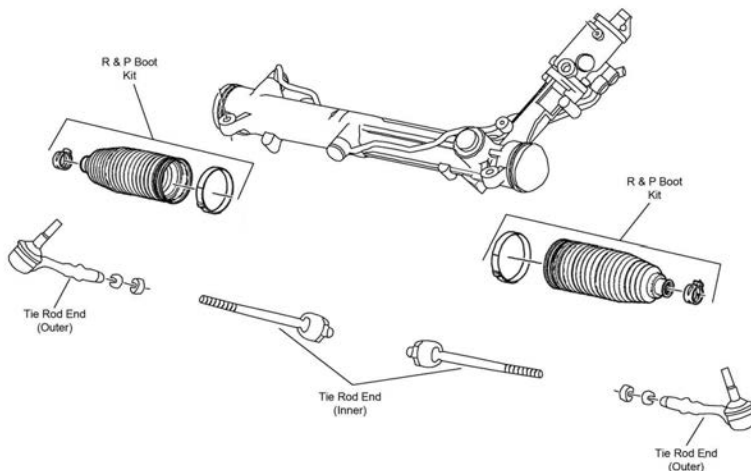

S357

Year	Model/Application	Part	P/C Qty	Figure	
<b>Tie Rod Assembly</b>					
2010-2006	(Contains Inner And Outer Ends)		ES800664A ‡	2	S357
<b>Tie Rod End</b>					
2016-2013	(Design Allows Ease Of Installation) (Design Allows Ease Of Installation)	Left Outer Right Outer	ES800914 ‡ ES800915 ‡	1 1	S357 S357
2010-2006	(Powdered Metal Gusher Brg. For Better Lubrication) (Design Allows Ease Of Installation)	Outer Inner	ES800478 ‡ EV800266 ‡	2 2	S357 S357

# BMW-M5 (Cont.)

## REAR SUSPENSION

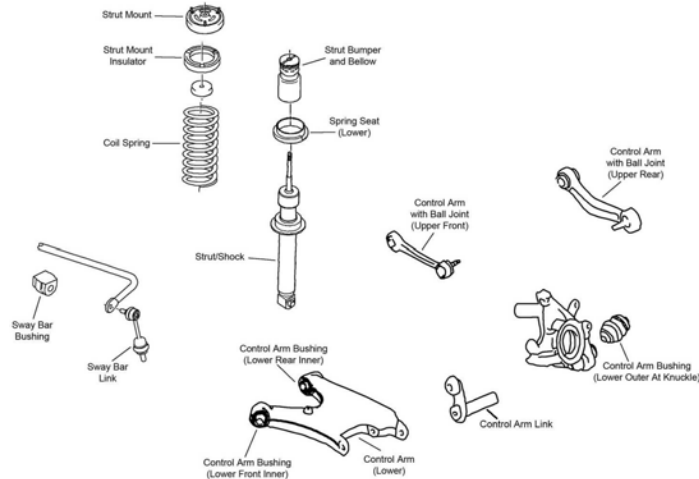

R127

Year	Model/Application	Part	P/C Qty	Figure
<b>Control Arm Bushing</b>				
2016-2014		Arm To Knuckle, Lower Outer	K201367	2
2010-2006	(High Quality Elastomer For Durability And Performance)	Upper Rear	K201137	2
		Arm To Knuckle, Lower Outer	K200012 ‡	2
<b>Control Arm with Ball Joint</b>				
2010-2006	(Contains Bushing, R-Series)	Left Rear Upper	RK620136	1
	(Contains Bushing, R-Series)	Right Rear Upper	RK620133	1
<b>Sway Bar Bushing</b>				
2009-2006	18mm Sway Bar Diameter	To Frame	K201045	1
<b>Sway Bar Link</b>				
2016-2013	(Full Ball Stud Provides 360 Degrees Of Smooth Rotation)		K750409 ‡	2
2010-2006	(Full Ball Stud Provides 360 Degrees Of Smooth Rotation)		K750317 ‡	2
<b>Wheel Bearing Assembly</b>				
2010-2006	(Bearing Module)		512355	2
<b>Wheel Hub &amp; Bearing Assembly</b>				
2016-2013			512537	2

# BMW-M6

## FRONT SUSPENSION

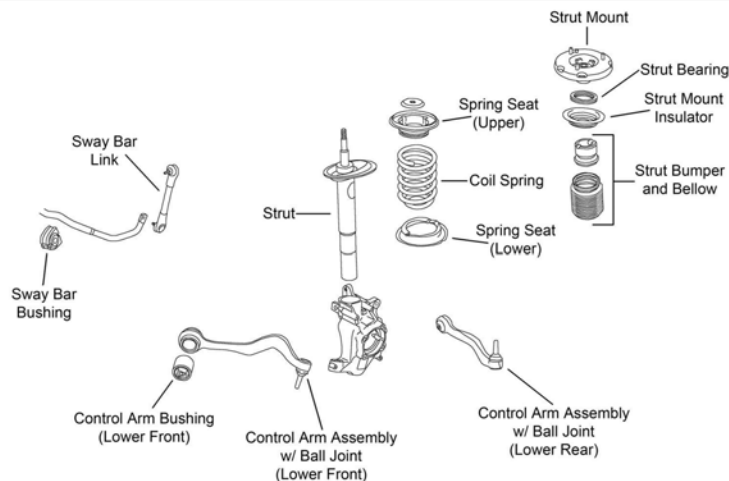

F573

Year	Model/Application	Part	P/C Qty	Figure
<b>Control Arm with Ball Joint</b>				
2010-2006	(R-Series)	Left Front Lower	RK622012	1
	(R-Series)	Left Rear Lower	RK620121	1
	(R-Series)	Right Rear Lower	RK620122	1



FRONT SUSPENSION (Cont.)					
Year	Model/Application	Part	P/C Qty	Figure	
<b>Strut Bumper Bellows</b>					
2010-2006	(Original Equipment Type) (Replacement Type, Contains Bumper)	K150276 K90460	2 2	F573 F573	
<b>Sway Bar Link</b>					
2010-2006	(Full Ball Stud Provides 360 Degrees Of Smooth Rotation) (Full Ball Stud Provides 360 Degrees Of Smooth Rotation)	Left Right	K80845 ‡ K80846 ‡	1 1	F573 F573
<b>Wheel Hub &amp; Bearing Assembly</b>					
2017-2016		513400	2		
2015-2012		513362	2		
2010-2006		513274	2		
<b>STEERING</b>					
S357					
Year	Model/Application	Part	P/C Qty	Figure	
<b>Tie Rod Assembly</b>					
2010-2006	(Contains Inner And Outer Ends)	ES800664A ‡	2	S357	
<b>Tie Rod End</b>					
2017-2012	(Design Allows Ease Of Installation) (Design Allows Ease Of Installation)	Left Outer Right Outer	ES800914 ‡ ES800915 ‡	1 1	S357 S357
2010-2006	(Powdered Metal Gusher Brg. For Better Lubrication) (Design Allows Ease Of Installation)	Outer Inner	ES800478 ‡ EV800266 ‡	2 2	S357 S357
<b>REAR SUSPENSION</b>					
Year	Model/Application	Part	P/C Qty	Figure	
<b>Control Arm Bushing</b>					
2017-2014		Arm To Knuckle, Lower Outer	K201367	2	
2010-2006	(High Quality Elastomer For Durability And Performance)	Upper Rear Arm To Knuckle, Lower Outer	K201137 K200012 ‡	2 2	
<b>Control Arm with Ball Joint</b>					
2010-2006	(Contains Bushing, R-Series) (Contains Bushing, R-Series)	Left Rear Upper Right Rear Upper	RK620136 RK620133	1 1	
<b>Sway Bar Bushing</b>					
2009-2006	18mm Sway Bar Diameter	To Frame	K201045	1	
<b>Sway Bar Link</b>					
2017-2013	(Full Ball Stud Provides 360 Degrees Of Smooth Rotation)		K750409 ‡	2	
2010-2006	(Full Ball Stud Provides 360 Degrees Of Smooth Rotation)		K750317 ‡	2	
<b>Wheel Bearing Assembly</b>					
2010-2006	(Bearing Module)		512355	2	
<b>Wheel Hub &amp; Bearing Assembly</b>					
2017-2012			512537	2	

# BMW-M235i

## FRONT SUSPENSION

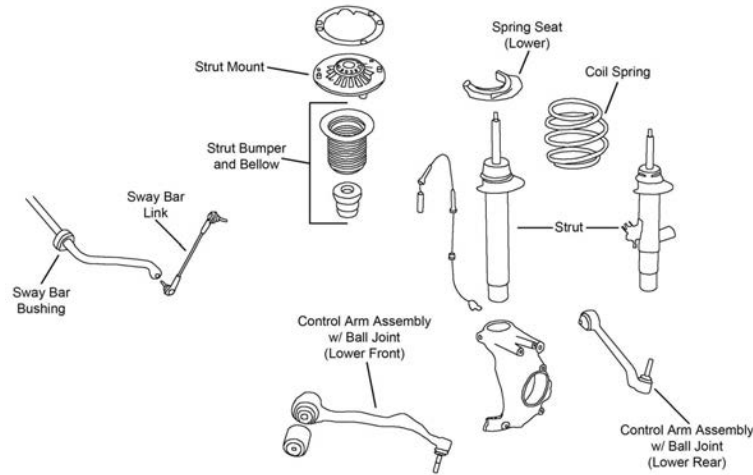

F476

Year	Model/Application	Part	P/C Qty	Figure	
<b>Control Arm with Ball Joint</b>					
2016-2015	Rear Wheel Drive, (R-Series, Tension Strut)	Left Front Lower	RK621977	1	F476
	Rear Wheel Drive, (R-Series, Tension Strut)	Right Front Lower	RK621978	1	F476
2014	(R-Series, Tension Strut)	Left Front Lower	RK621977	1	F476
	(R-Series, Tension Strut)	Right Front Lower	RK621978	1	F476
<b>Sway Bar Link</b>					
2016-2014		Left	K750656	1	F476
		Right	K750657	1	F476
<b>Wheel Hub &amp; Bearing Assembly</b>					
2016-2015	All Wheel Drive		513368	2	
2016-2014	Rear Wheel Drive		513359	2	

## STEERING

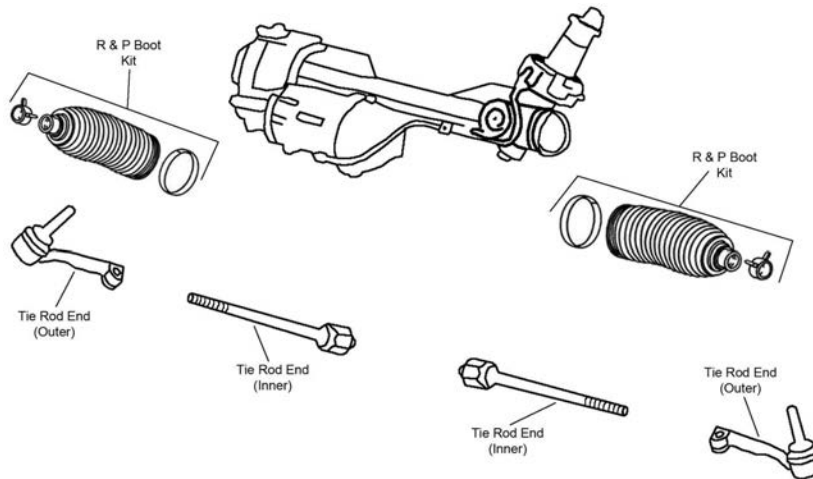

S348

Year	Model/Application	Part	P/C Qty	Figure	
<b>Tie Rod Assembly</b>					
2016-2015	All Wheel Drive, (Design Allows Ease Of Installation)	Left	ES800943A ‡	1	S348
	All Wheel Drive, (Design Allows Ease Of Installation)	Right	ES800944A ‡	1	S348
	Rear Wheel Drive		EV801303 ‡	2	S348
2014			EV801303 ‡	2	S348
<b>Tie Rod End</b>					
2016-2015	All Wheel Drive, (Greaseable Socket Reduces Corrosion/Wear)	Left Outer	ES800945 ‡	1	S348
	All Wheel Drive, (Design Allows Ease Of Installation)	Right Outer	ES800946 ‡	1	S348

**REAR SUSPENSION**

Year	Model/Application	Part	P/C Qty	Figure
<b>Control Arm Bushing</b>				
2016-2014	Arm To Knuckle, Lower Outer	K201291	2	
<b>Sway Bar Link</b>				
2016-2014	(Design Allows Ease Of Installation) (Design Allows Ease Of Installation)	Left Right	K750676 ‡ K750677 ‡	1 1
<b>Trailing Link</b>				
2016-2014	(R-Series)	RK642849	2	

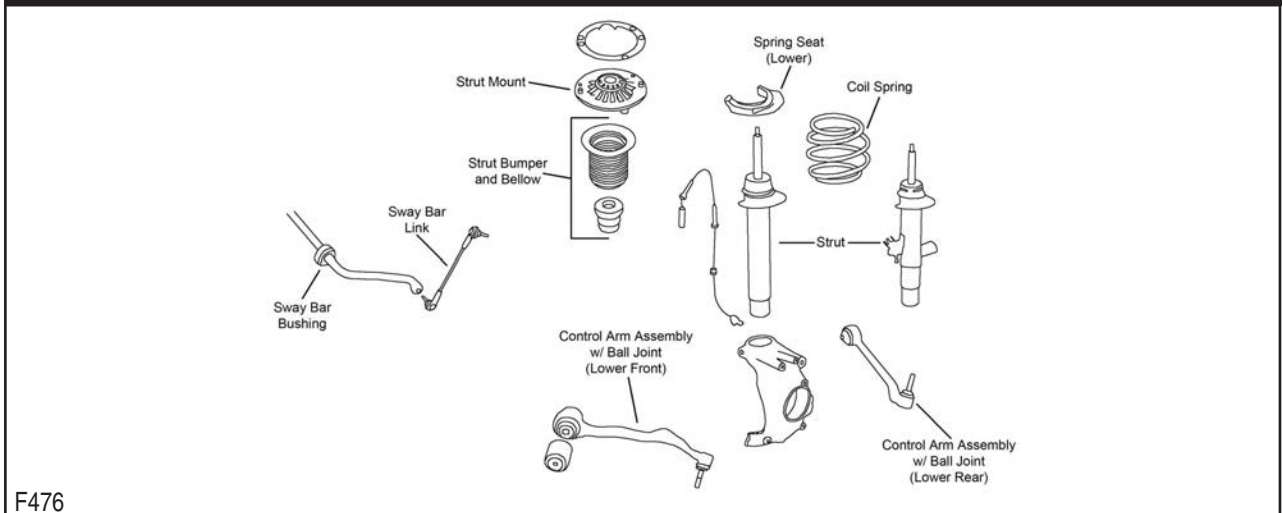
**M240i-BMW****FRONT SUSPENSION**

F476

Year	Model/Application	Part	P/C Qty	Figure	
<b>Control Arm with Ball Joint</b>					
2018-2017	Rear Wheel Drive, (R-Series, Tension Strut)	Left Front Lower	RK621977	1	F476
	Rear Wheel Drive, (R-Series, Tension Strut)	Right Front Lower	RK621978	1	F476
	2 Dr. Coupe, Rear Wheel Drive, (R-Series)	Left Rear Lower	RK621976	1	F476
	2 Dr. Coupe, Rear Wheel Drive, (R-Series)	Right Rear Lower	RK621975	1	F476
<b>Sway Bar Link</b>					
2018-2017		Left Right	K750656 K750657	1 1	F476 F476

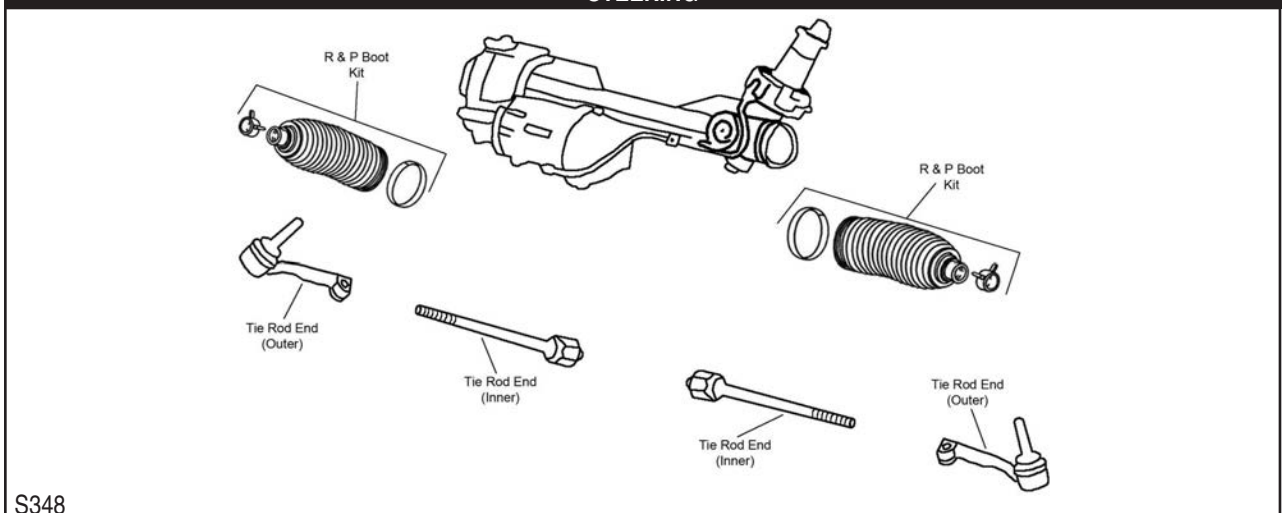
**STEERING**

S348

Year	Model/Application	Part	P/C Qty	Figure	
<b>Tie Rod Assembly</b>					
2018-2017	All Wheel Drive, (Design Allows Ease Of Installation)	Left	ES800943A ‡	1	S348

## BMW-M240i (Cont.)

STEERING (Cont.)					
Year	Model/Application	Part	P/C Qty	Figure	
<b>Tie Rod Assembly</b>					
2018-2017 (Cont.)	All Wheel Drive, (Design Allows Ease Of Installation)	Right	ES800944A ‡	1	S348
	Rear Wheel Drive		EV801303 ‡	2	S348
<b>Tie Rod End</b>					
2018-2017	All Wheel Drive, (Greaseable Socket Reduces Corrosion/Wear)	Left Outer	ES800945 ‡	1	S348
	All Wheel Drive, (Design Allows Ease Of Installation)	Right Outer	ES800946 ‡	1	S348
REAR SUSPENSION					
Year	Model/Application	Part	P/C Qty	Figure	
<b>Control Arm Bushing</b>					
2018-2017		Lower Rear Outer	K201291	2	
<b>Sway Bar Link</b>					
2018-2017	(Design Allows Ease Of Installation)	Left	K750676 ‡	1	
	(Design Allows Ease Of Installation)	Right	K750677 ‡	1	
<b>Trailing Link</b>					
2018-2017	(R-Series)		RK642849	2	

## BMW-M550i

REAR SUSPENSION					
Year	Model/Application	Part	P/C Qty	Figure	
<b>Wheel Hub &amp; Bearing Assembly</b>					
2018			512583	2	

## BMW-M760i

FRONT SUSPENSION					
Year	Model/Application	Part	P/C Qty	Figure	
<b>Wheel Hub &amp; Bearing Assembly</b>					
2018-2017	All Wheel Drive		512583	2	
REAR SUSPENSION					
Year	Model/Application	Part	P/C Qty	Figure	
<b>Wheel Hub &amp; Bearing Assembly</b>					
2018-2017			512583	2	

## BMW-Z4

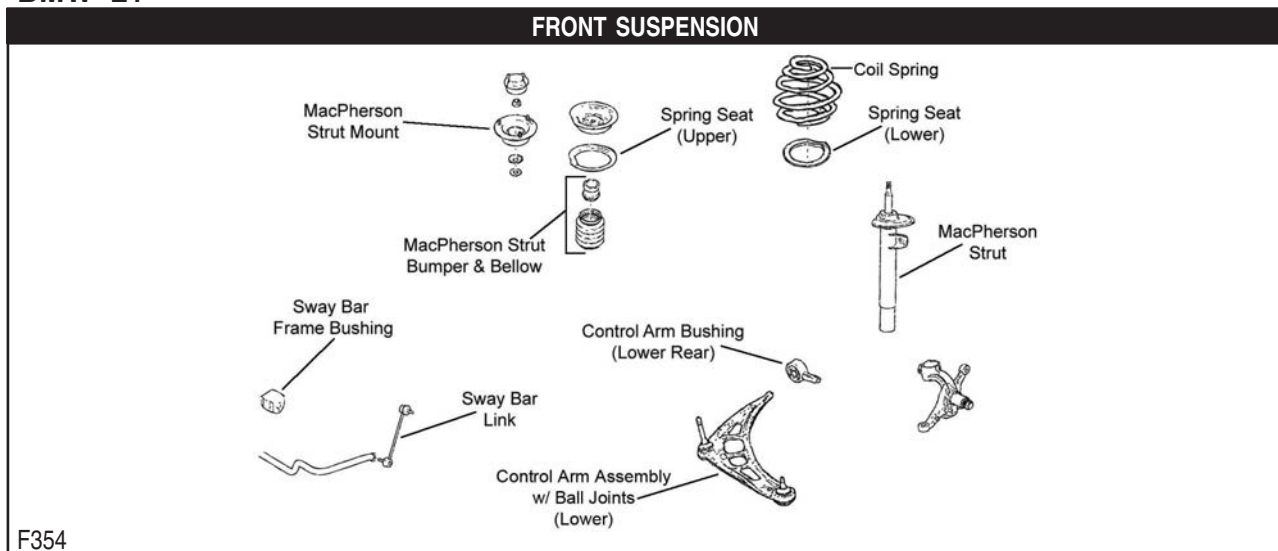

## FRONT SUSPENSION (Cont.)

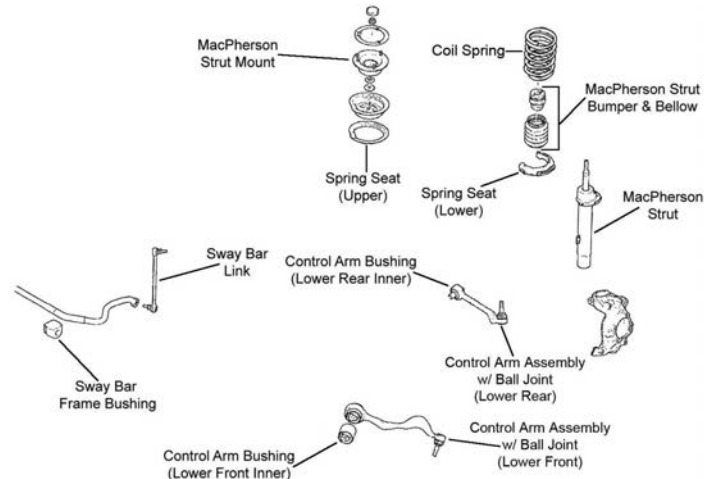

F356

Year	Model/Application	Part	P/C Qty	Figure
<b>Control Arm Bushing</b>				
2016-2009	(Design Allows Ease Of Installation)	Lower Front Inner	<b>K200089 ‡</b>	2 F356
2008-2006	(Contains Both Left And Right, Superior Rubber To Steel Bonding For Durability)	Lower Rear	<b>K200714 ‡</b>	1 F354
<b>Control Arm with Ball Joint</b>				
2016-2009	(R-Series)	Left Front Lower	<b>RK620127</b>	1 F356
	(R-Series)	Right Front Lower	<b>RK620128</b>	1 F356
2008-2006	(Bushings Not Included In Arm, R-Series)	Left Lower	<b>RK80527</b>	1 F354
	(Bushings Not Included In Arm, R-Series)	Right Lower	<b>RK80528</b>	1 F354
<b>Strut Bumper Bellows</b>				
2016-2009	Except Sport Suspension, (Replacement Type, Contains Bumper)		<b>K90460</b>	2 F356
	Sport Suspension		<b>K150276</b>	2 F356
2008-2006	Except Sport Suspension, (Replacement Type, Contains Bumper)		<b>K90460</b>	2 F354
	Sport Suspension		<b>K150275</b>	2 F354
<b>Strut Mount</b>				
2008-2006	(Contains Bearing, Contains Retainer)		<b>K160091 ‡</b>	2 F354
<b>Sway Bar Bushing</b>				
2010-2009	(Split Design For Easier Installation)	To Frame	<b>K200823 ‡</b>	1 F356
2008-2006	3.0Si, 3.0i, 24mm Sway Bar Diameter, (Split Design For Easier Installation)	To Frame	<b>K200821 ‡</b>	1 F354
<b>Sway Bar Link</b>				
2016-2009		Left	<b>K750002</b>	1 F356
		Right	<b>K750003</b>	1 F356
2008-2006	(Powdered Metal Gusher Brg. For Better Lubrication)		<b>K90515 ‡</b>	2 F354
<b>Wheel Hub &amp; Bearing Assembly</b>				
2016-2010			<b>513254</b>	2
2009-2006			<b>513125</b>	2

## STEERING

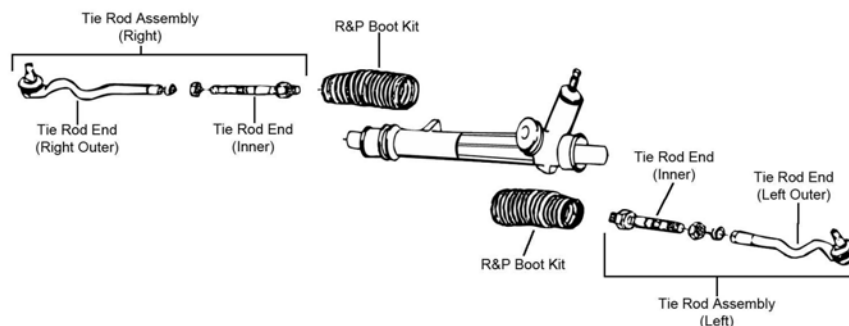

S027

Year	Model/Application	Part	P/C Qty	Figure
<b>Rack &amp; Pinion Boot Kit</b>				
2008-2006			<b>K90444</b>	2 S027

# BMW-Z4 (Cont.)

## STEERING (Cont.)

Year	Model/Application	Part	P/C Qty	Figure	
<b>Tie Rod End</b>					
2016-2009	(Design Allows Ease Of Installation) (Design Allows Ease Of Installation) (Design Allows Ease Of Installation)	Left Outer	ES800662 ‡	1	
		Right Outer	ES800663 ‡	1	
		Inner	EV800564 ‡	2	
2008-2006	(Design Allows Ease Of Installation) (Design Allows Ease Of Installation) (Full Ball Stud Provides 360 Degrees Of Smooth Rotation)	Left Outer	ES3651 ‡	1	S027
		Right Outer	ES3650 ‡	1	S027
		Inner	EV441 ‡	2	S027

## REAR SUSPENSION

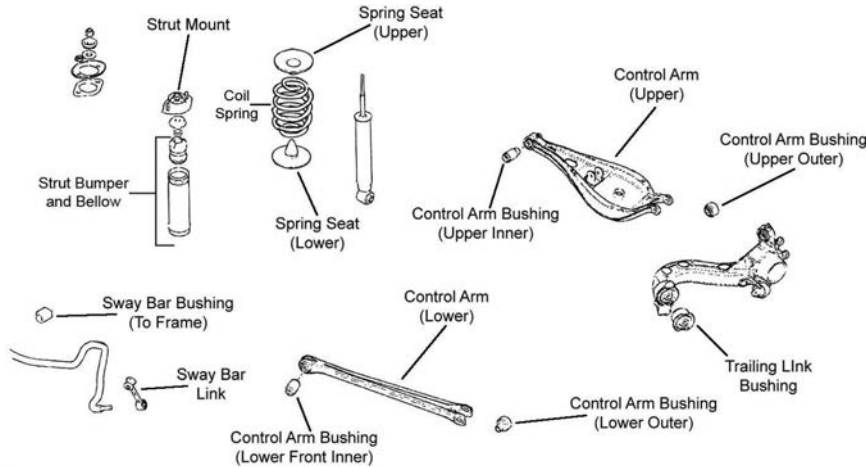

R049

Year	Model/Application	Part	P/C Qty	Figure	
<b>Control Arm</b>					
2016-2006	(R-Series)	Lower	RK642748	2	R049
2013-2006	Minus 1 To Plus 3 Degrees Camber, (Adjustable, R-Series)	Lower	RK100197	2	R049
<b>Control Arm Bushing</b>					
2016-2014	(Design Allows Ease Of Installation)	Lower Outer	K200865 ‡	2	R049
2016-2009	(Design Allows Ease Of Installation)	Upper Outer	K200943 ‡	2	R049
2016-2006	(Design Allows Ease Of Installation) (Design Allows Ease Of Installation)	Lower Inner	K200864 ‡	2	R049
		Upper Inner	K200091 ‡	2	R049
2011-2006	(Design Allows Ease Of Installation)	Lower Outer	K200865 ‡	2	R049
2008-2006	2996cc(3.0L), (Design Allows Ease Of Installation) 3245cc(3.2L), (Design Allows Ease Of Installation)	Upper Outer	K200943 ‡	2	R049
		Outer	K200943 ‡	4	R049
<b>Shock Mount</b>					
2016-2009	(Design Allows Ease Of Installation)		K160194 ‡	2	R049
2008-2006			K90322	2	R049
<b>Strut Bumper Bellows</b>					
2008-2006	(Contains Bumper)		K90467	2	R049
<b>Sway Bar Bushing</b>					
2016-2009		To Frame	K201581	1	R049
2008-2006	18mm Sway Bar Diameter	To Frame	K201396	1	R049
<b>Sway Bar Link</b>					
2016-2006	(Improves Upon OE Design)		K80847 ‡	2	R049

**FRONT SUSPENSION**

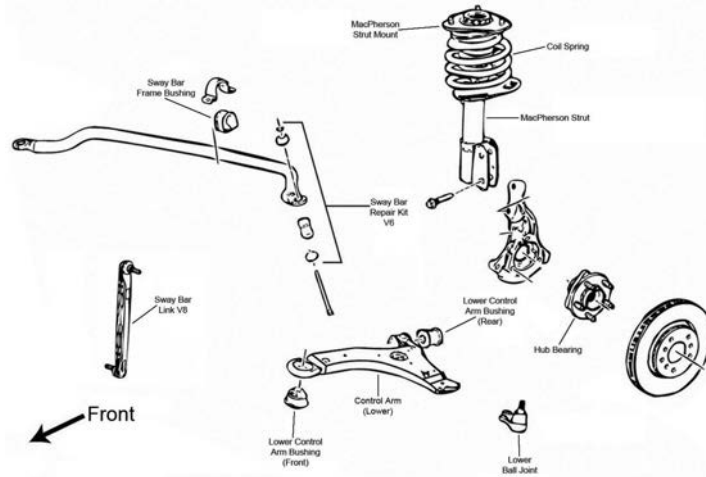

F020

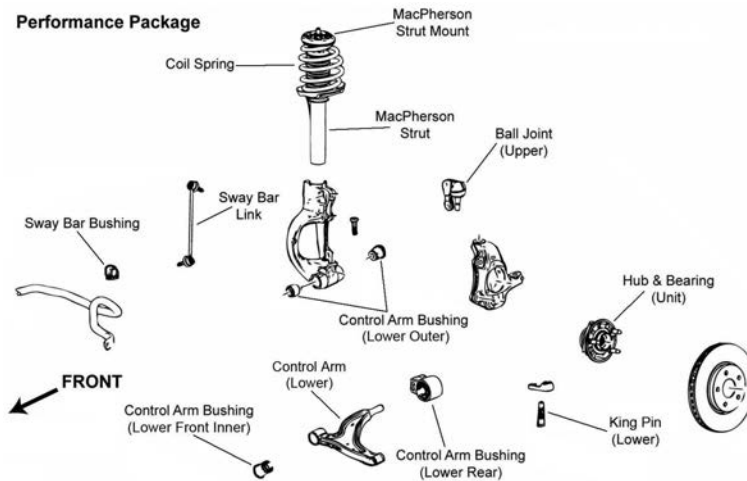

F284

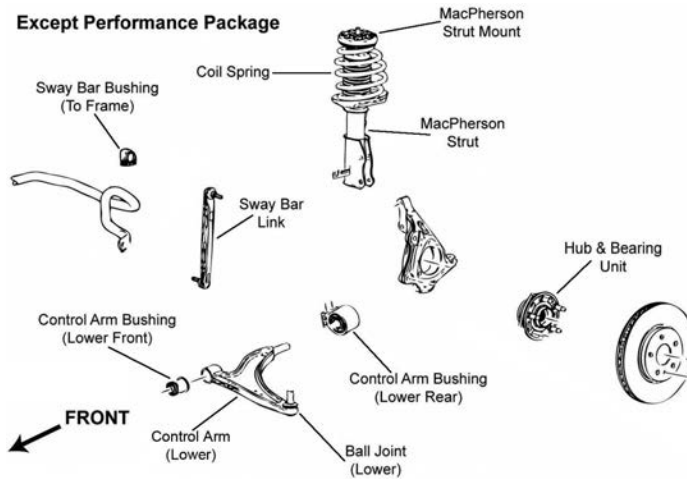

F285

Year	Model/Application	Part	P/C Qty	Figure
<b>Ball Joint</b>				
2009-2005	(Bolt On Type, Powdered Metal Gusher Brg. For Better Lubrication)	Lower	<b>K5331</b> ‡	2 F020
<b>Control Arm</b>				
2010	Performance Package, (R-Series)	Left Lower	<b>RK642799</b>	1 F284
	Performance Package, (R-Series)	Right Lower	<b>RK642800</b>	1 F284
<b>Control Arm Bushing</b>				
2010	Except Performance Suspension	Lower Rear	<b>K201259</b>	2 F285



# BUICK-Allure (Cont.)

## FRONT SUSPENSION (Cont.)

Year	Model/Application	Part	P/C Qty	Figure
<b>Control Arm Bushing</b>				
2010 (Cont.)	Except Performance Suspension	Lower Front	<b>K201258</b>	2 F285
2009-2005	(Horizontal Mount, 2 Piece Bushing Design Allows Easier Installation) (One Piece Bushing, Horizontal Mount) (Vertical Mount)	Lower Rear Lower Rear Lower Front	<b>K80778 ‡</b> <b>K6715</b> <b>K6712</b>	2 F020 2 F020 2 F020
2008-2005	(Durable Socket Design Eases Installation, Vertical Mount)	Lower Front	<b>K200787 ‡</b>	2 F020
<b>Control Arm with Ball Joint</b>				
2010	Except Performance Package, (R-Series) Except Performance Package, (R-Series)	Left Lower Right Lower	<b>RK641500</b> <b>RK641501</b>	1 F285 1 F285
<b>Strut and Spring Assembly</b>				
2010	Except Performance Package, (Coated For Corrosion Resistance, Contains Lower Mounting Hardware)		<b>ST8547 ‡</b>	2 F285
2009-2005	(Coated For Corrosion Resistance, Contains Lower Mounting Hardware)		<b>ST8547 ‡</b>	2 F020
<b>Strut Bumper Bellows</b>				
2010	(OE Material For Strut Performance And Longevity, Contains Bumper)		<b>K90462 ‡</b>	2 F284, F285
2009-2005	(Contains Retainer)		<b>K201271</b>	2 F020
2008-2005	(Contains Bumper)		<b>K90463</b>	2 F020
<b>Strut Mount</b>				
2010	(Contains Bearing, Superior Rubber To Steel Bonding For Durability)		<b>K160214 ‡</b>	2 F284, F285
2009-2005	(Contains Bearing)		<b>K6521</b>	2 F020
<b>Strut Mounting Kit</b>				
2009-2005	(Super Kit Contains Bearing And OE Style Bumper / Bellow)		<b>K160391</b>	2 F020
<b>Strut Spring Seat</b>				
2009-2005	(Contains Insulator And Retainer) (Spring Seat Only) (Insulator Only)	Upper Upper Lower	<b>K80926</b> <b>K80923</b> <b>K5349</b>	2 F020 2 F020 2 F020
<b>Sway Bar Bushing</b>				
2009-2005	.80" Sway Bar Diameter, (Improved Design Bushing With Premium Rubber Material And Synthetic Fabric Lining Lasts Longer And Eliminates Noise) .80" Sway Bar Diameter, (Standard Design) 1.18" Sway Bar Diameter, (Improved Design Bushing With Premium Rubber Material And Synthetic Fabric Lining Lasts Longer And Eliminates Noise) 1.18" Sway Bar Diameter, (Standard Design)	To Frame To Frame To Frame To Frame	<b>K201610 ‡</b> <b>K80812</b> <b>K201609 ‡</b> <b>K80813</b>	1 F020 1 F020 1 F020 1 F020
2008-2005	1.26" Sway Bar Diameter, (Split Design For Easier Installation) 1.34" Sway Bar Diameter, (Improved Design Bushing With Premium Rubber Material And Synthetic Fabric Lining Lasts Longer And Eliminates Noise) 1.34" Sway Bar Diameter, (Standard Design)	To Frame To Frame To Frame	<b>K80814 ‡</b> <b>K201608 ‡</b> <b>K80815</b>	1 F020 1 F020 1 F020
<b>Sway Bar Link</b>				
2010	Except Performance Package, (Improves Upon OE Design)		<b>K750519 ‡</b>	2 F285
2009-2008	V8 Cyl, (Powdered Metal Gusher Brg. For Better Lubrication)		<b>K80852 ‡</b>	2 F020
<b>Sway Bar Repair Kit</b>				
2009	V6 Cyl, (OEM Type, Includes Polyurethane Bushings And Solid Metal Sleeve For Enhanced Performance. Barrel Nut Allows For Easier Installation.)		<b>K700527 ‡</b>	2 F020
2008-2005	(Includes Polyurethane Bushings And Solid Metal Sleeve For Enhanced Performance. Barrel Nut Allows For Easier Installation.)		<b>K700527 ‡</b>	2 F020
<b>Wheel Hub &amp; Bearing Assembly</b>				
2010-2006			<b>513179</b>	2

## STEERING

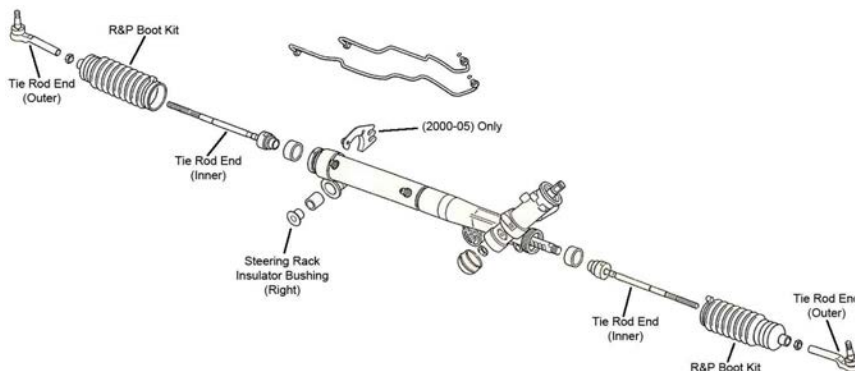

**STEERING (Cont.)**

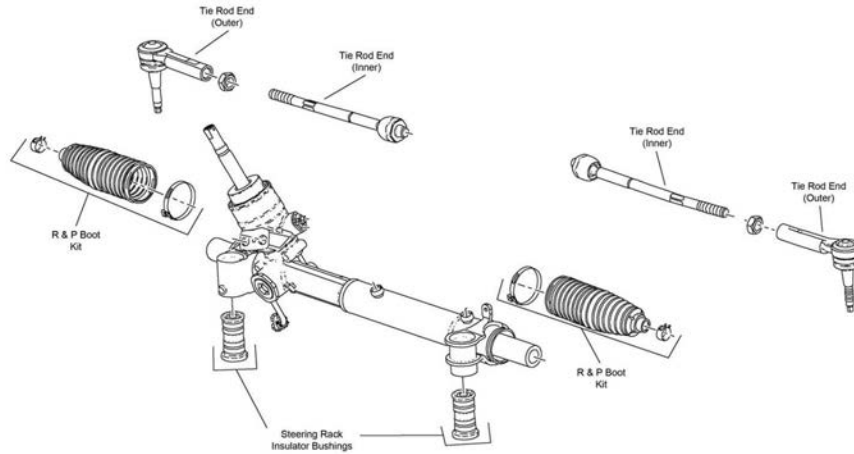

S321

Year	Model/Application	Part	P/C Qty	Figure	
<b>Rack &amp; Pinion Boot Kit</b>					
2008-2005		K6298	1	S068	
<b>Tie Rod End</b>					
2010	CX, CXL, (Design Allows Ease Of Installation)	Outer	ES800852 ‡	2	S321
	CX, CXL, (Design Allows Ease Of Installation)	Inner	EV800900 ‡	2	S321
	CXS, Except High Performance Suspension, (Design Allows Ease Of Installation)	Outer	ES800852 ‡	2	S321
	CXS, Except High Performance Suspension, (Design Allows Ease Of Installation)	Inner	EV800900 ‡	2	S321
	CXS, High Performance Suspension	Left Outer	ES801166	1	S321
	CXS, High Performance Suspension	Right Outer	ES801169	1	S321
	CXS, High Performance Suspension	Inner	EV801089	2	S321
2009-2005	(Powdered Metal Gusher Brg. For Better Lubrication) (Full Ball Stud Provides 360 Degrees Of Smooth Rotation)	Outer	ES3459 ‡	2	S068
		Inner	EV195 ‡	2	S068

**REAR SUSPENSION**

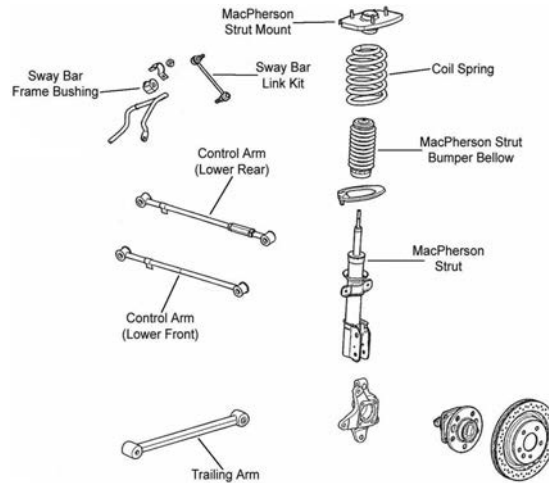

R013

# BUICK-Allure (Cont.)

## REAR SUSPENSION (Cont.)

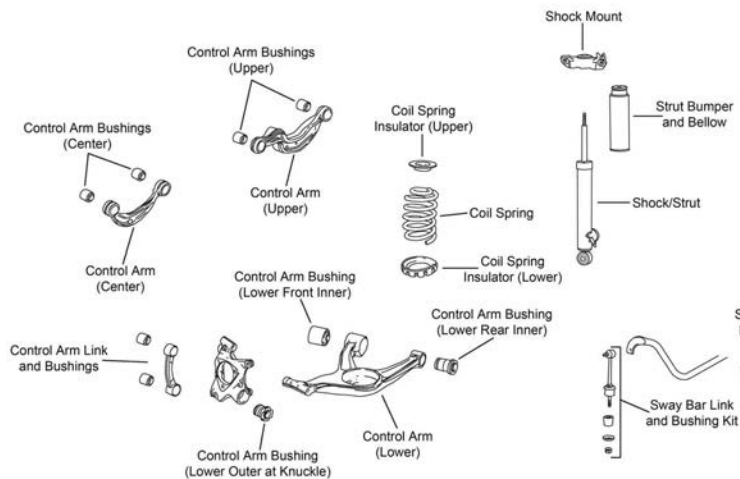

R210

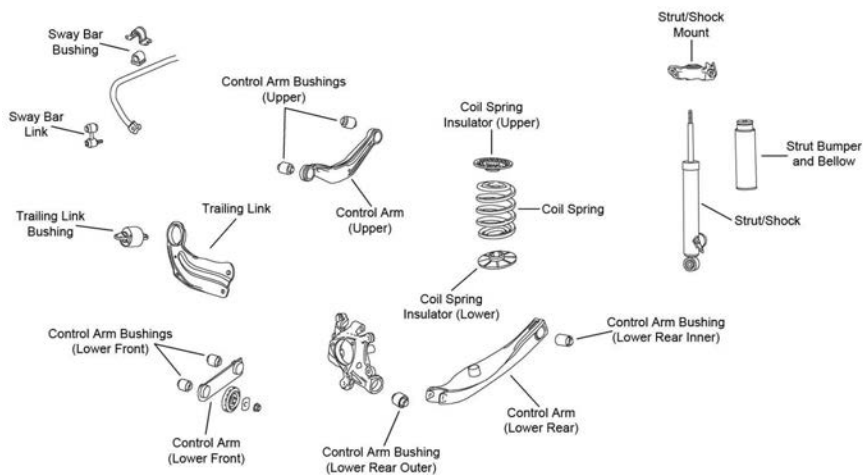

R211

Year	Model/Application	Part	P/C Qty	Figure
<b>Control Arm</b>				
2010	4 Link Rear Suspension, (R-Series)	Lower Front	<b>RK642743</b>	2 R211
2009-2005	(Adjustable, R-Series) (Non-Adjustable, R-Series)	Lower Rear Lower Front	<b>RK660276</b> <b>RK660275</b>	2 R013 2 R013
<b>Control Arm Link</b>				
2010	H-Arm Suspension, (Vertical Assist Link)		<b>K700780</b>	2 R210
<b>Shock Mount</b>				
2010	(Design Allows Ease Of Installation) (Design Allows Ease Of Installation)	Left Right	<b>K160293 ‡</b> <b>K160292 ‡</b>	1 R210, R211 1 R210, R211
<b>Strut and Spring Assembly</b>				
2009-2005	16" Wheels, (Coated For Corrosion Resistance, Strut, Spring & Top Mount) 16" Wheels, (Coated For Corrosion Resistance, Strut, Spring & Top Mount)	Left Right	<b>ST8569L ‡</b> <b>ST8569R ‡</b>	1 R013 1 R013
<b>Strut Bumper Bellows</b>				
2010	4 Link Rear Suspension, (Design Allows Ease Of Installation) H-Arm Suspension		<b>K160285 ‡</b> <b>K201554</b>	2 R211 2 R210
2009-2005			<b>K201270</b>	2 R013
<b>Strut Mount</b>				
2009-2005	(Bearing Not Included)	Right	<b>K160385</b>	1 R013
2008-2005	(Universal Type)		<b>K6567</b>	2 R013
<b>Strut Mounting Kit</b>				
2009-2005	(Super Kit Contains Universal Mount And OE Style Bumper / Bellows)		<b>K160388</b>	2 R013
<b>Strut Spring Seat</b>				
2009-2005	(Insulator Only)	Lower	<b>K5350</b>	2 R013
<b>Sway Bar Bushing</b>				
2009-2005	15mm Sway Bar Diameter, (Reduces Noise)	To Frame	<b>K200317 ‡</b>	1 R013

REAR SUSPENSION (Cont.)				
Year	Model/Application	Part	P/C Qty	Figure
<b>Sway Bar Bushing</b>				
2009-2005 (Cont.)	17mm Sway Bar Diameter, (Reduces Noise)	To Frame	K200318 ‡	1 R013
<b>Sway Bar Link</b>				
2010	4 Link Rear Suspension, (Improves Upon OE Design)		K750521 ‡	2 R211
	H-Arm Suspension, (Improves Upon OE Design)		K750520 ‡	2 R210
2009-2005	(Powdered Metal Gusher Brg. For Better Lubrication)		K6662 ‡	2 R013
<b>Trailing Link</b>				
2010	4 Link Rear Suspension, (R-Series)	Left	RK642851	1 R211
	4 Link Rear Suspension, (R-Series)	Right	RK642852	1 R211
2009-2008	FE1 Soft Ride Suspension, (R-Series)		RK6402	2 R013
2007-2005	(R-Series)		RK6402	2 R013
<b>Trailing Link Bushing</b>				
2009-2008	FE1 Soft Ride Suspension, (High Quality Elastomer For Durability And Performance)	Front	K200102 ‡	2 R013
	FE1 Soft Ride Suspension, (High Quality Elastomer For Durability And Performance)	Rear	K200103 ‡	2 R013
2007-2005	(High Quality Elastomer For Durability And Performance)	Front	K200102 ‡	2 R013
	(High Quality Elastomer For Durability And Performance)	Rear	K200103 ‡	2 R013
<b>Wheel Hub &amp; Bearing Assembly</b>				
2010			513288	2
2009-2008			512357	2
2007-2005	4 Wheel ABS		512357	2

## Cascada-BUICK

FRONT SUSPENSION				
Year	Model/Application	Part	P/C Qty	Figure
<b>Strut Bumper Bellows</b>				
2017-2016	(OE Material For Strut Performance And Longevity, Contains Bumper)		K90462 ‡	2
<b>Strut Mount</b>				
2017-2016	(Contains Bearing, Contains Upper Retainer)		K160411	2
<b>Wheel Hub &amp; Bearing Assembly</b>				
2017-2016			513316	2
<b>REAR SUSPENSION</b>				
Year	Model/Application	Part	P/C Qty	Figure
<b>Shock Mount</b>				
2017-2016			K160441	2
<b>Wheel Hub &amp; Bearing Assembly</b>				
2017-2016			512581	2

## LaCrosse-BUICK

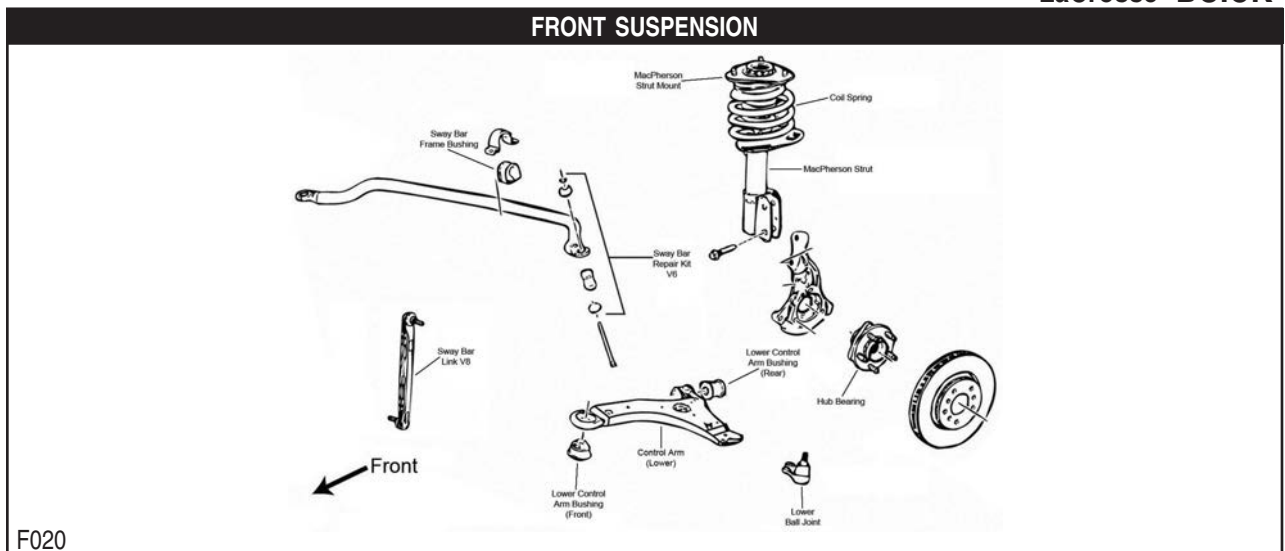

# BUICK-LaCrosse (Cont.)

## FRONT SUSPENSION (Cont.)

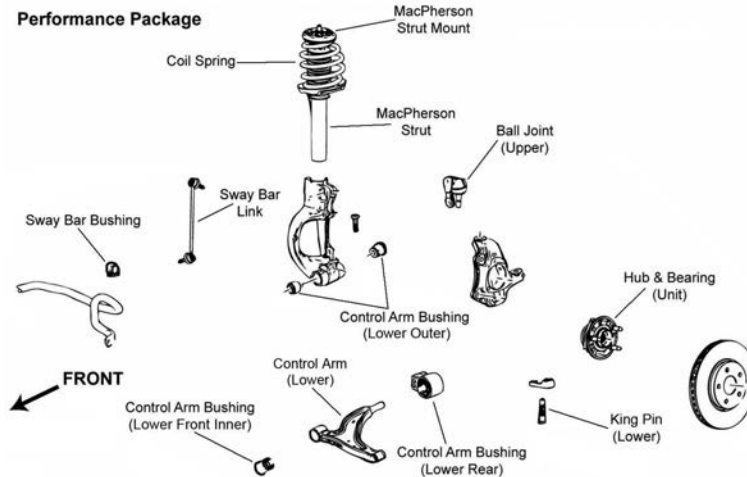

F284

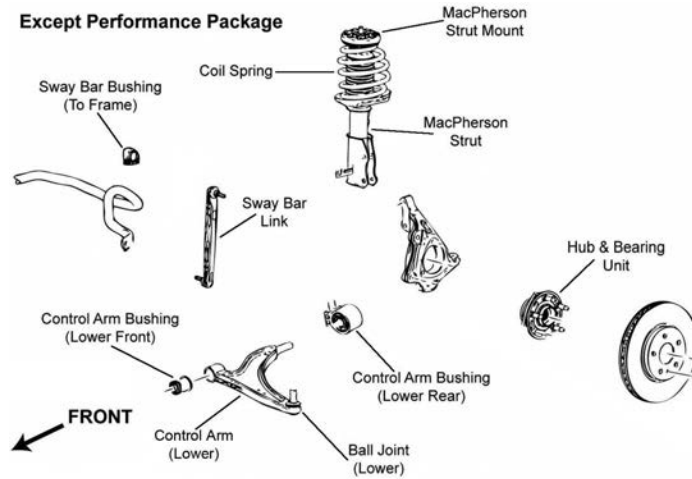

F285

Year	Model/Application	Part	P/C Qty	Figure
<b>Ball Joint</b>				
2009-2005	(Bolt On Type, Powdered Metal Gusher Brg. For Better Lubrication)	Lower	K5331 ‡	2 F020
<b>Control Arm</b>				
2016-2010	Performance Package, (R-Series)	Left Lower	RK642799	1 F284
	Performance Package, (R-Series)	Right Lower	RK642800	1 F284
<b>Control Arm Bushing</b>				
2016-2010	Except Performance Suspension	Lower Rear	K201259	2 F285
	Except Performance Suspension	Lower Front	K201258	2 F285
2009-2006	(Durable Socket Design Eases Installation, Vertical Mount)	Lower Front	K200787 ‡	2 F020
2009-2005	(Horizontal Mount, 2 Piece Bushing Design Allows Easier Installation)	Lower Rear	K80778 ‡	2 F020
	(One Piece Bushing, Horizontal Mount)	Lower Rear	K6715	2 F020
	(Vertical Mount)	Lower Front	K6712	2 F020
<b>Control Arm with Ball Joint</b>				
2016-2010	Except Performance Package, (R-Series)	Left Lower	RK641500	1 F285
	Except Performance Package, (R-Series)	Right Lower	RK641501	1 F285
2009-2005	(Greaseable Socket Reduces Corrosion/Wear, Contains Ball And Socket Design Vertical Bushing)	Left Lower	CK620675 ‡	1 F020
	(R-Series)	Left Lower	RK620675	1 F020
	(Greaseable Socket Reduces Corrosion/Wear, Contains Ball And Socket Design Vertical Bushing)	Right Lower	CK620676 ‡	1 F020
	(R-Series)	Right Lower	RK620676	1 F020
<b>Strut and Spring Assembly</b>				
2009-2005	Except 18" Wheels, Except 17" Wheels, (Coated For Corrosion Resistance, Contains Lower Mounting Hardware)		ST8547 ‡	2 F020
<b>Strut Bumper Bellows</b>				
2016-2010	(OE Material For Strut Performance And Longevity, Contains Bumper)		K90462 ‡	2 F284, F285
2009-2005	(Contains Bumper)		K90463	2 F020

FRONT SUSPENSION (Cont.)					
Year	Model/Application	Part	P/C Qty	Figure	
<b>Strut Bumper Bellows</b>					
2009-2005 (Cont.)	(Contains Retainer)	K201271	2	F020	
<b>Strut Mount</b>					
2013-2010	(Contains Bearing, Superior Rubber To Steel Bonding For Durability)	K160214 ‡	2	F284, F285	
2009-2005	(Contains Bearing)	K6521	2	F020	
<b>Strut Mounting Kit</b>					
2009-2005	(Super Kit Contains Bearing And OE Style Bumper / Bellow)	K160391	2	F020	
<b>Strut Spring Seat</b>					
2009-2005	(Contains Insulator And Retainer) (Spring Seat Only) (Insulator Only)	Upper Upper Lower	K80926 K80923 K5349	2 2 2	F020 F020 F020
<b>Sway Bar Bushing</b>					
2009	V6 Cyl, 1.18" Sway Bar Diameter, (Improved Design Bushing With Premium Rubber Material And Synthetic Fabric Lining Lasts Longer And Eliminates Noise)	To Frame	K201609 ‡	1	F020
	V6 Cyl, 1.18" Sway Bar Diameter, (Standard Design)	To Frame	K80813	1	F020
	V8 Cyl, .80" Sway Bar Diameter, (Improved Design Bushing With Premium Rubber Material And Synthetic Fabric Lining Lasts Longer And Eliminates Noise)	To Frame	K201610 ‡	1	F020
	V8 Cyl, .80" Sway Bar Diameter, (Standard Design)	To Frame	K80812	1	F020
2008-2005	.80" Sway Bar Diameter, (Improved Design Bushing With Premium Rubber Material And Synthetic Fabric Lining Lasts Longer And Eliminates Noise)	To Frame	K201610 ‡	1	F020
	.80" Sway Bar Diameter, (Standard Design)	To Frame	K80812	1	F020
	1.18" Sway Bar Diameter, (Improved Design Bushing With Premium Rubber Material And Synthetic Fabric Lining Lasts Longer And Eliminates Noise)	To Frame	K201609 ‡	1	F020
	1.18" Sway Bar Diameter, (Standard Design)	To Frame	K80813	1	F020
	1.26" Sway Bar Diameter, (Split Design For Easier Installation)	To Frame	K80814 ‡	1	F020
	1.34" Sway Bar Diameter, (Improved Design Bushing With Premium Rubber Material And Synthetic Fabric Lining Lasts Longer And Eliminates Noise)	To Frame	K201608 ‡	1	F020
	1.34" Sway Bar Diameter, (Standard Design)	To Frame	K80815	1	F020
<b>Sway Bar Link</b>					
2016-2013	Except Sport Suspension, (Improves Upon OE Design)		K750660 ‡	2	F285
2016-2010	Performance Package, (Full Ball Stud Provides 360 Degrees Of Smooth Rotation)		K750400 ‡	2	F284
2012	From Chassis Serial Number 326584, Except Performance Package, (Improves Upon OE Design)		K750660 ‡	2	F285
	Thru Chassis Serial Number 326583, Except Performance Package, (Improves Upon OE Design)		K750519 ‡	2	F285
2011-2010	Except Performance Package, (Improves Upon OE Design)		K750519 ‡	2	F285
2009-2008	V8 Cyl, (Powdered Metal Gusher Brg. For Better Lubrication)		K80852 ‡	2	F020
<b>Sway Bar Repair Kit</b>					
2009	V6 Cyl, (OEM Type, Includes Polyurethane Bushings And Solid Metal Sleeve For Enhanced Performance. Barrel Nut Allows For Easier Installation.)		K700527 ‡	2	F020
2008	V6 Cyl, (Includes Polyurethane Bushings And Solid Metal Sleeve For Enhanced Performance. Barrel Nut Allows For Easier Installation.)		K700527 ‡	2	F020
2007-2005	(Includes Polyurethane Bushings And Solid Metal Sleeve For Enhanced Performance. Barrel Nut Allows For Easier Installation.)		K700527 ‡	2	F020
<b>Wheel Hub &amp; Bearing Assembly</b>					
2017			513398	2	
2016-2010			513288	2	
2009-2006			513179	2	

## STEERING

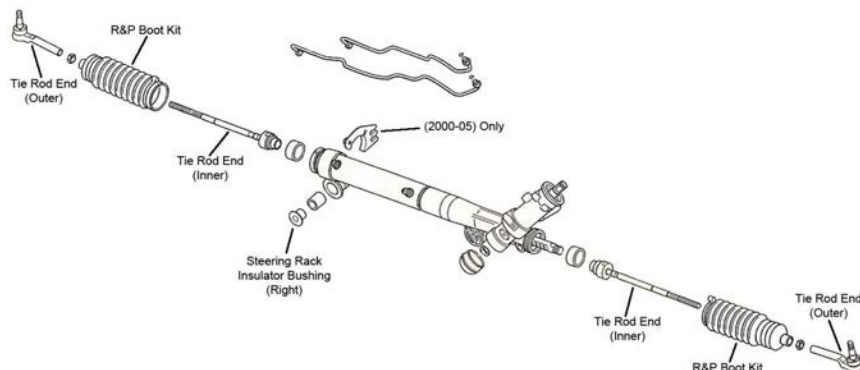



# BUICK-LaCrosse (Cont.)

## STEERING (Cont.)

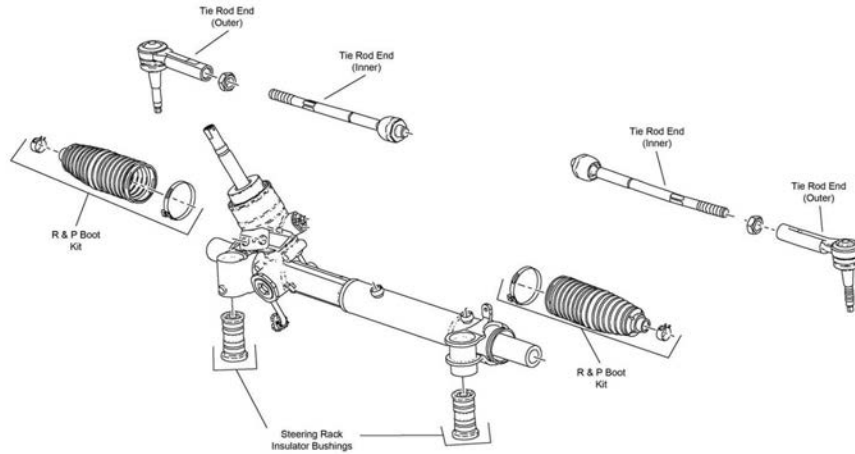

S321

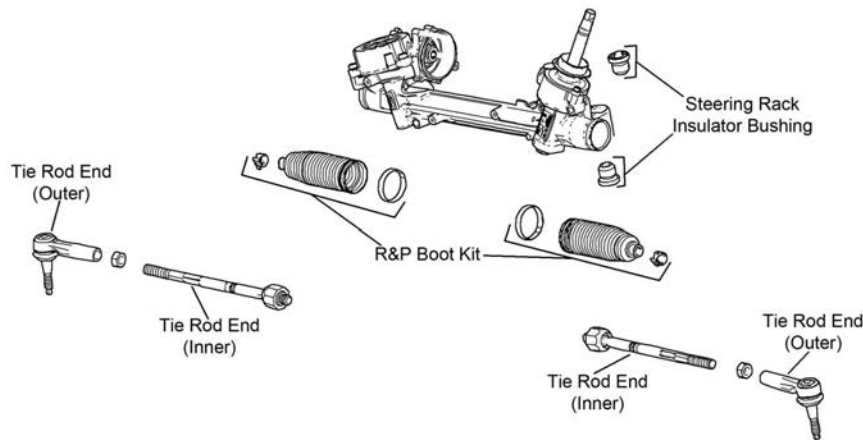

S325

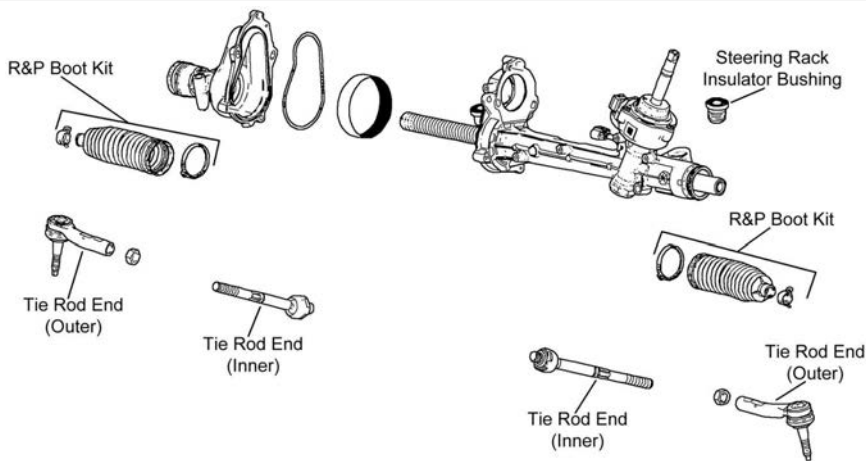

S337

Year	Model/Application	Part	P/C Qty	Figure
<b>Rack &amp; Pinion Boot Kit</b>				
2008-2005		<b>K6298</b>	1	S068
<b>Tie Rod End</b>				
2017	Except Performance Package	Left Outer	<b>ES801316 ‡</b>	1
	Except Performance Package	Right Outer	<b>ES801317 ‡</b>	1
	Except Performance Package	Inner	<b>EV801304</b>	2
2016-2014	RPO Code NJ2 Belt Drive Electric Power	Left Outer	<b>ES801334 ‡</b>	1 S337
	RPO Code NJ2 Belt Drive Electric Power	Right Outer	<b>ES801335 ‡</b>	1 S337
	RPO Code NJ2 Belt Drive Electric Power, Performance Package	Inner	<b>EV801211 ‡</b>	2 S337
	4 Cyl, 19" Wheels, RPO Code NJ1 Electric Non-Variable Power, 18" Wheels, (Design Allows Ease Of Installation)	Inner	<b>EV800962 ‡</b>	2 S325



STEERING (Cont.)					
Year	Model/Application	Part	P/C Qty	Figure	
<b>Tie Rod End</b>					
2016-2013	RPO Code NJ2 Belt Drive Electric Power, Except Performance Package, (Design Allows Ease Of Installation) Variable Effort Power Steering, (18mm Thread At Steering Gear, Design Allows Ease Of Installation) V6 Cyl, All Wheel Drive, Hydraulic Steering, (Design Allows Ease Of Installation)	Inner Inner Outer	EV800950 ‡ EV800900 ‡ ES800852 ‡	2 2 2	S337 S321 S321
2016-2011	4 Cyl, RPO Code NJ1 Electric Non-Variable Power, (Design Allows Ease Of Installation)	Outer	ES800949 ‡	2	S325
2015-2012	4 Cyl, RPO Code NJ1 Electric Non-Variable Power, 17" Wheels, (Design Allows Ease Of Installation)	Inner	EV800971 ‡	2	S325
2014-2013	V6 Cyl, Front Wheel Drive, Except High Performance Suspension, RPO Code NJ2 Belt Drive Electric Power	Outer	ES801253	2	S337
2013-2012	4 Cyl, RPO Code NJ1 Electric Non-Variable Power, 18" Wheels, (Design Allows Ease Of Installation)	Inner	EV800962 ‡	2	S325
2012-2011	V6 Cyl, Except High Performance Suspension, Hydraulic Steering, (Design Allows Ease Of Installation) V6 Cyl, Except High Performance Suspension, Hydraulic Steering, (18mm Thread At Steering Gear, Design Allows Ease Of Installation) V6 Cyl, High Performance Suspension, Hydraulic Steering V6 Cyl, High Performance Suspension, Hydraulic Steering V6 Cyl, High Performance Suspension, Hydraulic Steering	Outer Inner Left Outer Right Outer Inner	ES800852 ‡ EV800900 ‡ ES801166 ES801169 EV801089	2 2 1 1 2	S321 S321 S321 S321 S321
2011	4 Cyl, RPO Code NJ1 Electric Non-Variable Power, (Design Allows Ease Of Installation)	Inner	EV800962 ‡	2	S325
2010	Except High Performance Suspension, (Design Allows Ease Of Installation) 4 Cyl, (Design Allows Ease Of Installation) V6 Cyl, Except High Performance Suspension, (Design Allows Ease Of Installation) V6 Cyl, High Performance Suspension V6 Cyl, High Performance Suspension V6 Cyl, High Performance Suspension	Outer Inner Inner Left Outer Right Outer Inner	ES800852 ‡ EV800900 ‡ EV800900 ‡ ES801166 ES801169 EV801089	2 2 2 1 1 2	S321 S321 S321 S321 S321 S321
2009-2008	231(3.8L), (Full Ball Stud Provides 360 Degrees Of Smooth Rotation)	Inner	EV195 ‡	2	S068
2009-2005	(Powdered Metal Gusher Brg. For Better Lubrication)	Outer	ES3459 ‡	2	S068
2008	217(3.6L), (Full Ball Stud Provides 360 Degrees Of Smooth Rotation)	Inner	EV195 ‡	2	S068
2007-2005	(Full Ball Stud Provides 360 Degrees Of Smooth Rotation)	Inner	EV195 ‡	2	S068

**REAR SUSPENSION**

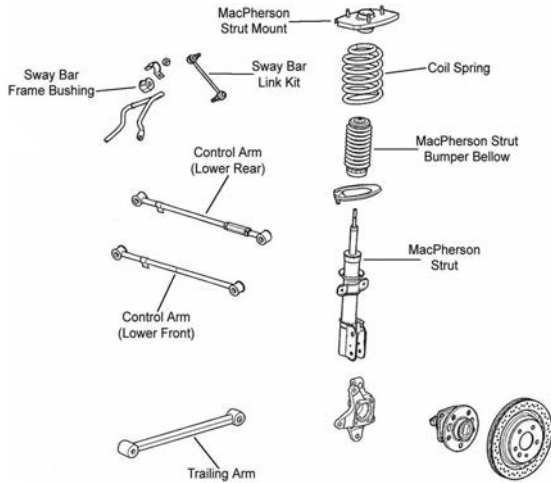

R013

# BUICK-LaCrosse (Cont.)

## REAR SUSPENSION (Cont.)

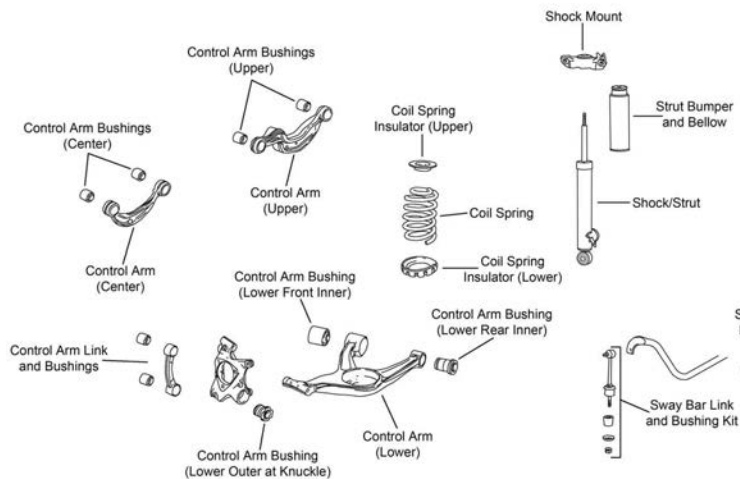

R210

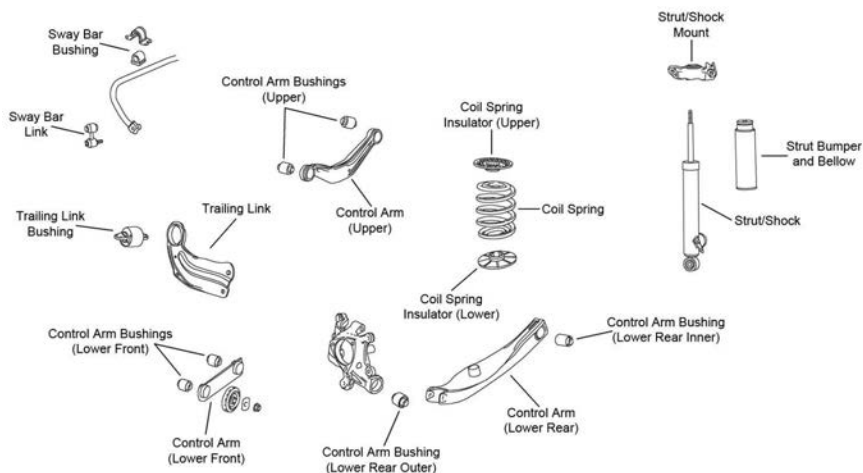

R211

Year	Model/Application	Part	P/C Qty	Figure
<b>Control Arm</b>				
2016-2013	H-Arm Suspension, (R-Series)	Left Lower	RK642390	1 R210
	H-Arm Suspension, (R-Series)	Right Lower	RK642391	1 R210
2015-2010	4 Link Rear Suspension, (R-Series)	Lower Front	RK642743	2 R211
2009-2005	(Adjustable, R-Series)	Lower Rear	RK642383	2 R013
	(Non-Adjustable, R-Series)	Lower Front	RK660275	2 R013
<b>Control Arm Bushing</b>				
2009-2008	325(5.3L), (High Quality Elastomer For Durability And Performance)	Rear	K200104 ‡	1 R013
<b>Control Arm Link</b>				
2016-2010	H-Arm Suspension, (Vertical Assist Link)		K700780	2 R210
<b>Shock Mount</b>				
2016-2010	(Design Allows Ease Of Installation)	Left	K160293 ‡	1 R210, R211
	(Design Allows Ease Of Installation)	Right	K160292 ‡	1 R210, R211
<b>Strut and Spring Assembly</b>				
2009	(Coated For Corrosion Resistance, Strut, Spring & Top Mount)	Left	ST8569L ‡	1 R013
	(Coated For Corrosion Resistance, Strut, Spring & Top Mount)	Right	ST8569R ‡	1 R013
2008-2005	16" Wheels, (Coated For Corrosion Resistance, Strut, Spring & Top Mount)	Left	ST8569L ‡	1 R013
	16" Wheels, (Coated For Corrosion Resistance, Strut, Spring & Top Mount)	Right	ST8569R ‡	1 R013
<b>Strut Bumper Bellows</b>				
2016-2014			K201554	2 R210, R211
2013-2010	4 Link Rear Suspension, (Design Allows Ease Of Installation)		K160285 ‡	2 R211
	H-Arm Suspension		K201554	2 R210
2009-2005			K201270	2 R013
<b>Strut Mount</b>				
2009-2005	(Universal Type)		K6567	2 R013
	(Bearing Not Included)	Right	K160385	1 R013

REAR SUSPENSION (Cont.)				
Year	Model/Application	Part	P/C Qty	Figure
<b>Strut Mounting Kit</b>				
2009-2005	(Super Kit Contains Universal Mount And OE Style Bumper / Bellows)	K160388	2	R013
<b>Strut Spring Seat</b>				
2009-2005	(Insulator Only)	Lower K5350	2	R013
<b>Sway Bar Bushing</b>				
2009	CX, CXL, (Reduces Noise)	To Frame K200317 ‡	1	R013
2009-2008	Super, (Reduces Noise)	To Frame K200318 ‡	1	R013
2008	CX, CXL, CXS, (Reduces Noise)	To Frame K200317 ‡	1	R013
2007-2005	15mm Sway Bar Diameter, (Reduces Noise)	To Frame K200317 ‡	1	R013
	17mm Sway Bar Diameter, (Reduces Noise)	To Frame K200318 ‡	1	R013
<b>Sway Bar Link</b>				
2016-2010	4 Link Rear Suspension, (Improves Upon OE Design)	K750521 ‡	2	R211
	H-Arm Suspension, (Improves Upon OE Design)	K750520 ‡	2	R210
2009-2005	(Powdered Metal Gusher Brg. For Better Lubrication)	K6662 ‡	2	R013
<b>Toe Adjuster</b>				
2019	Except Performance Suspension, Plus or Minus 2 Degree, (10mm Bolts, Double Offset)	K100257	2	
<b>Trailing Link</b>				
2015-2010	4 Link Rear Suspension, (R-Series)	Left RK642851	1	R211
	4 Link Rear Suspension, (R-Series)	Right RK642852	1	R211
2009-2008	FE1 Soft Ride Suspension, (R-Series)	RK6402	2	R013
2007-2005	(R-Series)	RK6402	2	R013
<b>Trailing Link Bushing</b>				
2009-2008	FE1 Soft Ride Suspension, (High Quality Elastomer For Durability And Performance)	Front K200102 ‡	2	R013
	FE1 Soft Ride Suspension, (High Quality Elastomer For Durability And Performance)	Rear K200103 ‡	2	R013
2007-2005	(High Quality Elastomer For Durability And Performance)	Front K200102 ‡	2	R013
	(High Quality Elastomer For Durability And Performance)	Rear K200103 ‡	2	R013
<b>Wheel Hub &amp; Bearing Assembly</b>				
2017	Front Wheel Drive	512575	2	
2016-2010		513288	2	
2009-2006		512357	2	

FRONT SUSPENSION				
F368				
Year	Model/Application	Part	P/C Qty	Figure
<b>Control Arm with Ball Joint</b>				
2011-2006	(R-Series)	Left Lower RK80354	1	F368
	(R-Series)	Right Lower RK80355	1	F368
<b>Strut Bumper Bellows</b>				
2011-2006	(OE Material For Strut Performance And Longevity, Contains Bumper)	K90462 ‡	2	F368
<b>Strut Mount</b>				
2011-2006	(Contains Insulator And Bearing, Superior Rubber To Steel Bonding For Durability)	K160213 ‡	2	F368

# BUICK-Lucerne (Cont.)

## FRONT SUSPENSION (Cont.)

Year	Model/Application	Part	P/C Qty	Figure
<b>Strut Spring Seat</b>				
2011-2006	Upper	<b>K80923</b>	2	F368
<b>Sway Bar Bushing</b>				
2011	CX, CXL, CXL Premium To Frame	<b>K201315</b>	1	F368
2011-2008	Super To Frame	<b>K201316</b>	1	F368
2010-2009	CX, CXL To Frame	<b>K201315</b>	1	F368
2008	CX, CXL, CXL Special Edition, CXS To Frame	<b>K201315</b>	1	F368
2007-2006	To Frame	<b>K201315</b>	1	F368
<b>Sway Bar Repair Kit</b>				
2011-2006	5.5" Length, (Includes Polyurethane Bushings And Solid Metal Sleeve For Enhanced Performance. Barrel Nut Allows For Easier Installation.)	<b>K700528 ‡</b>	2	F368
<b>Wheel Hub &amp; Bearing Assembly</b>				
2011-2006		<b>513179</b>	2	

## STEERING

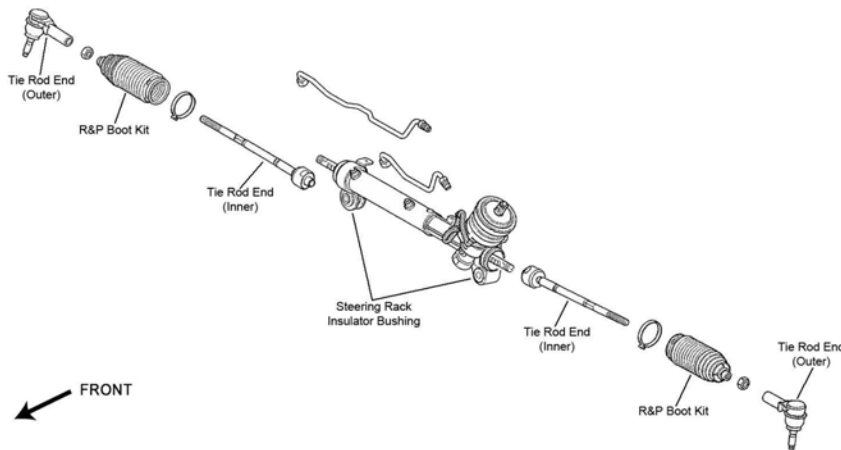

S059

Year	Model/Application	Part	P/C Qty	Figure
<b>Rack &amp; Pinion Boot Kit</b>				
2011-2006		<b>K6472</b>	2	S059
<b>Tie Rod End</b>				
2011-2006	(Powdered Metal Gusher Brg. For Better Lubrication) (Full Ball Stud Provides 360 Degrees Of Smooth Rotation)	Outer <b>ES3452 ‡</b> Inner <b>EV260 ‡</b>	2 2	S059 S059

## REAR SUSPENSION

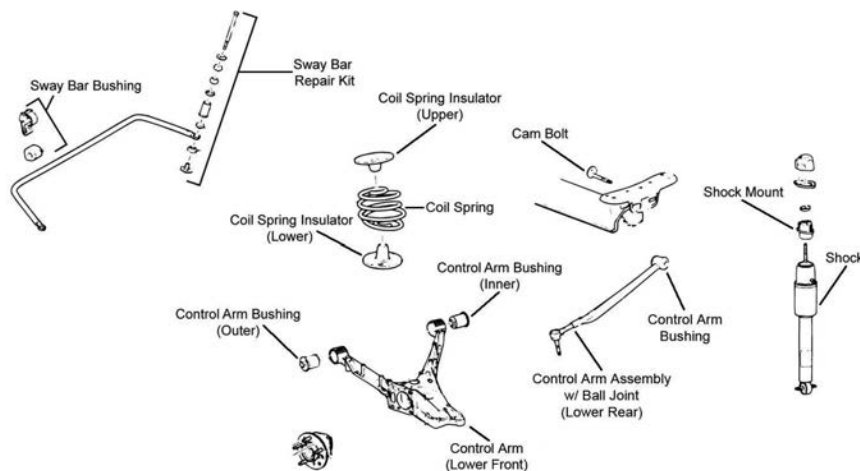

R054

Year	Model/Application	Part	P/C Qty	Figure
<b>Control Arm with Ball Joint</b>				
2011-2006	(Lateral Link With Ball Joint, Full Ball Stud Provides 360 Degrees Of Smooth Rotation)	Lower Rear <b>CK660168 ‡</b>	2	R054

REAR SUSPENSION (Cont.)				
Year	Model/Application	Part	P/C Qty	Figure
<b>Control Arm with Ball Joint</b>				
2011-2006 (Cont.)	(Lateral Link With Ball Joint, R-Series, Compensator Link)	Lower Rear	RK660168	2 R054
<b>Shock Mount</b>				
2011-2006			K5341	2 R054
<b>Sway Bar Bushing</b>				
2011-2006		To Frame	K201317	1 R054
<b>Sway Bar Repair Kit</b>				
2011-2006	(Includes Polyurethane Bushings And Solid Metal Sleeve For Enhanced Performance. Barrel Nut Allows For Easier Installation.)		K700529 ‡	2 R054
<b>Wheel Hub &amp; Bearing Assembly</b>				
2011-2006			512003	2

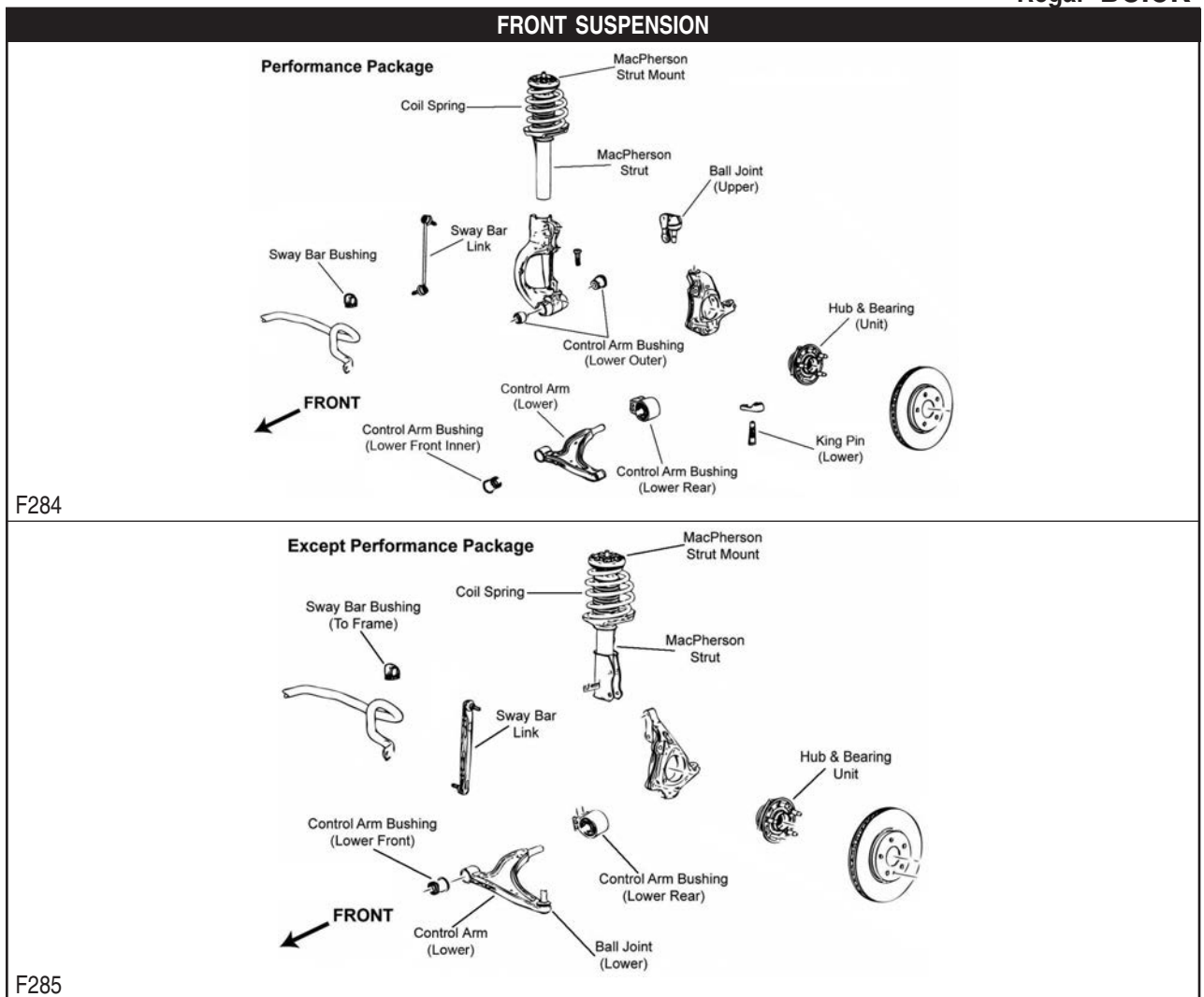

Year	Model/Application	Part	P/C Qty	Figure
<b>Control Arm</b>				
2017-2014	Front Wheel Drive, Performance Package, (R-Series) Front Wheel Drive, Performance Package, (R-Series)	Left Lower	RK642799	1 F284
		Right Lower	RK642800	1 F284
2013-2012	Performance Package, (R-Series) Performance Package, (R-Series)	Left Lower	RK642799	1 F284
		Right Lower	RK642800	1 F284
<b>Control Arm Bushing</b>				
2016-2014	Front Wheel Drive, Except Performance Package Front Wheel Drive, Except Performance Package	Lower Rear	K201259	2 F285
		Lower Front	K201258	2 F285

# BUICK-Regal (Cont.)

## FRONT SUSPENSION (Cont.)

Year	Model/Application	Part	P/C Qty	Figure
<b>Control Arm Bushing</b>				
2013-2011	Except Performance Package Except Performance Package	Lower Rear	<b>K201259</b>	2 F285
		Lower Front	<b>K201258</b>	2 F285
<b>Control Arm with Ball Joint</b>				
2017	Except Performance Package, (R-Series) Except Performance Package, (R-Series)	Left Lower	<b>RK641500</b>	1 F285
		Right Lower	<b>RK641501</b>	1 F285
2016-2014	Front Wheel Drive, Except Performance Package, (R-Series) Front Wheel Drive, Except Performance Package, (R-Series)	Left Lower	<b>RK641500</b>	1 F285
		Right Lower	<b>RK641501</b>	1 F285
2013-2011	Except Performance Package, (R-Series) Except Performance Package, (R-Series)	Left Lower	<b>RK641500</b>	1 F285
		Right Lower	<b>RK641501</b>	1 F285
<b>Strut Bumper Bellows</b>				
2017-2014	(OE Material For Strut Performance And Longevity, Contains Bumper)	<b>K90462 ‡</b>	2	F284, F285
2013-2011	(OE Material For Strut Performance And Longevity, Contains Bumper)	<b>K90462 ‡</b>	2	F285
<b>Strut Mount</b>				
2013-2011	(Contains Bearing, Superior Rubber To Steel Bonding For Durability)	<b>K160214 ‡</b>	2	F285
<b>Sway Bar Link</b>				
2017-2014	Except Performance Package, (Improves Upon OE Design) Performance Package, (Full Ball Stud Provides 360 Degrees Of Smooth Rotation)	<b>K750660 ‡</b>	2	F285
		<b>K750400 ‡</b>	2	F284
2013	Base Model, (Improves Upon OE Design)	<b>K750660 ‡</b>	2	F285
2013-2012	GS, (Full Ball Stud Provides 360 Degrees Of Smooth Rotation)	<b>K750400 ‡</b>	2	F284
2012	Naturally Aspirated, Base Model, From Chassis Serial Number 190916, (Improves Upon OE Design)	<b>K750660 ‡</b>	2	F285
	Naturally Aspirated, Base Model, Thru Chassis Serial Number 190915, (Improves Upon OE Design)	<b>K750519 ‡</b>	2	F285
	Turbocharged/Intercooled, Base Model, From Chassis Serial Number 191146, (Improves Upon OE Design)	<b>K750660 ‡</b>	2	F285
	Turbocharged/Intercooled, Base Model, Thru Chassis Serial Number 191145, (Improves Upon OE Design)	<b>K750519 ‡</b>	2	F285
2011	(Improves Upon OE Design)	<b>K750519 ‡</b>	2	F285
<b>Wheel Hub &amp; Bearing Assembly</b>				
2017-2011		<b>513288</b>	2	

## STEERING

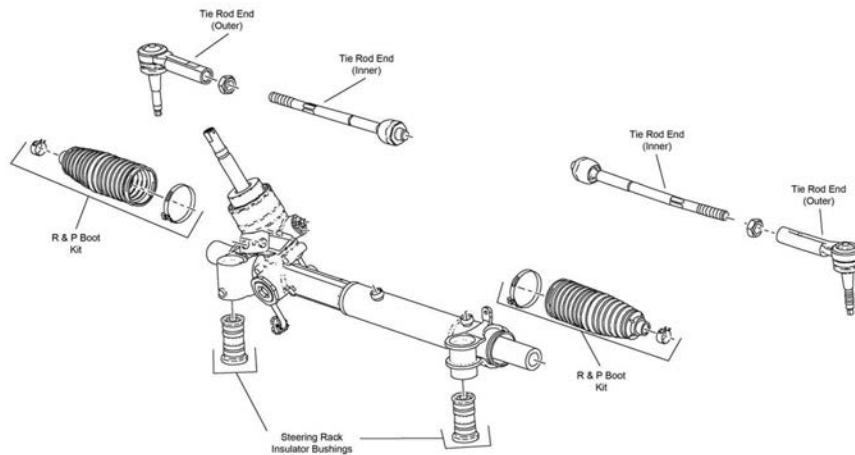

S321



STEERING (Cont.)

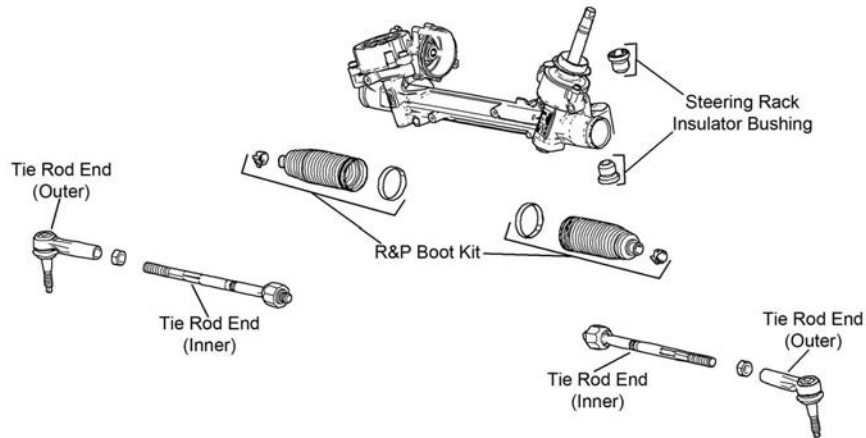

S325

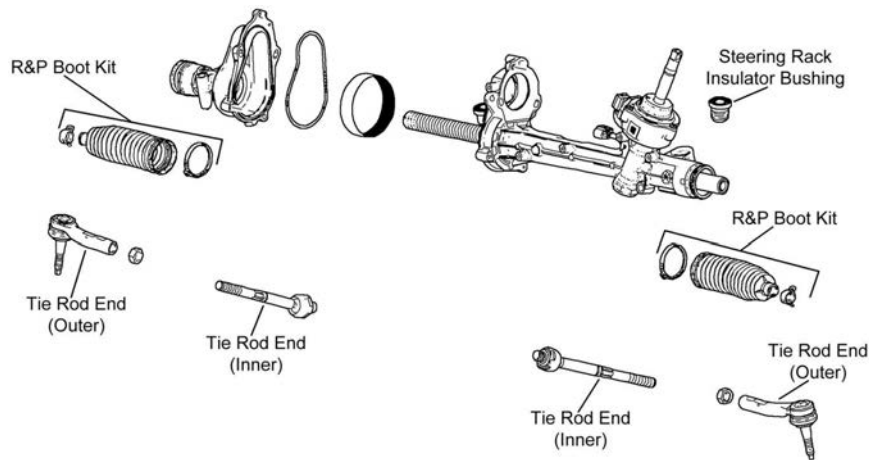

S337

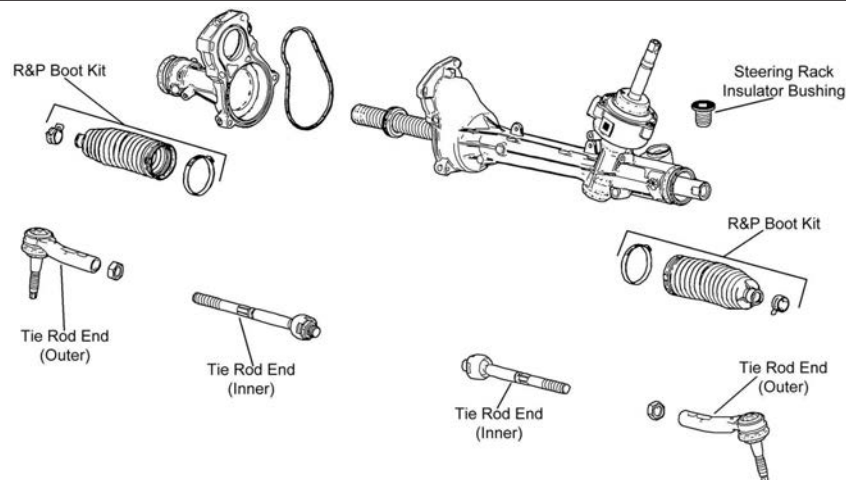

S338

Year	Model/Application	Part	P/C Qty	Figure
<b>Tie Rod End</b>				
2017-2016	Front Wheel Drive, (Design Allows Ease Of Installation)	Outer	ES800949 ‡	2 S325
2017-2014	Except 17" Wheels, RPO Code NJ1 Electric Non-Variable Power, (Design Allows Ease Of Installation)	Inner	EV800962 ‡	2 S325
	RPO Code NJ1 Electric Non-Variable Power, 17" Wheels, (Design Allows Ease Of Installation)	Inner	EV800971 ‡	2 S325
	RPO Code NJ2 Belt Drive Electric Power	Left Outer	ES801334 ‡	1 S337, S338
	RPO Code NJ2 Belt Drive Electric Power	Right Outer	ES801335 ‡	1 S337, S338
	RPO Code NJ2 Belt Drive Electric Power	Inner	EV801211 ‡	2 S337, S338
2015-2014	1998cc(2.0L), Base Model, Front Wheel Drive, (Design Allows Ease Of Installation)	Outer	ES800949 ‡	2 S325
2015-2012	2384cc(2.4L), (Design Allows Ease Of Installation)	Outer	ES800949 ‡	2 S325



# BUICK-Regal (Cont.)

## STEERING (Cont.)

Year	Model/Application	Part	P/C Qty	Figure
<b>Tie Rod End</b>				
2013	2384cc(2.4L), (Design Allows Ease Of Installation)	Inner	EV800971 ‡	2 S325
2013-2012	1998cc(2.0L), Base Model, (Design Allows Ease Of Installation) 1998cc(2.0L), Base Model, (Design Allows Ease Of Installation) 1998cc(2.0L), GS 1998cc(2.0L), GS 1998cc(2.0L), GS	Outer	ES800852 ‡	2 S321
		Inner	EV800900 ‡	2 S321
		Left Outer	ES801166	1 S321
		Right Outer	ES801169	1 S321
		Inner	EV801089	2 S321
2012	2384cc(2.4L), (Design Allows Ease Of Installation)	Inner	EV800962 ‡	2 S325
2011	(Design Allows Ease Of Installation) (Design Allows Ease Of Installation)	Outer	ES800852 ‡	2 S321
		Inner	EV800900 ‡	2 S321

## REAR SUSPENSION

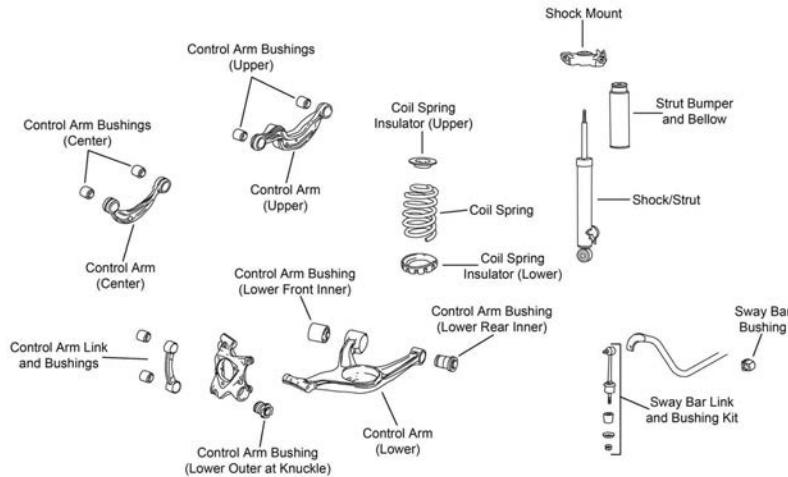

R210

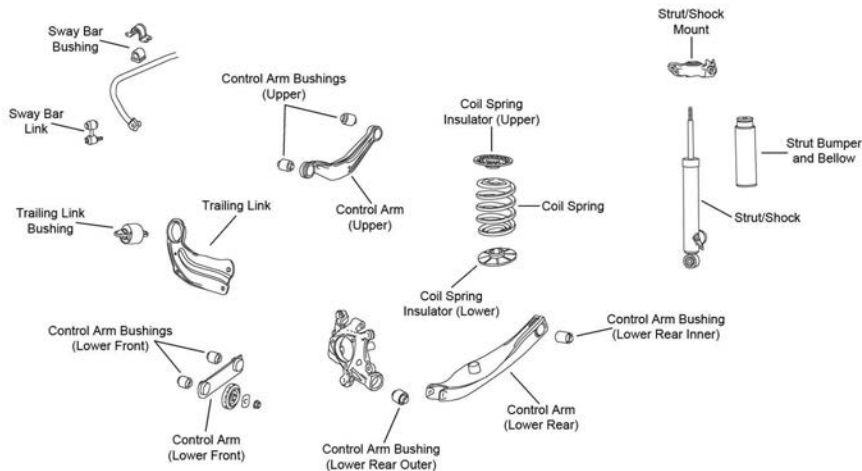

R211

Year	Model/Application	Part	P/C Qty	Figure
<b>Control Arm</b>				
2017-2014	H-Arm Suspension, (R-Series) H-Arm Suspension, (R-Series)	Left Lower	RK642390	1 R210
		Right Lower	RK642391	1 R210
2017-2011	4 Link Rear Suspension, (R-Series)	Lower Front	RK642743	2 R211
<b>Control Arm Link</b>				
2017-2015	H-Arm Suspension, (Vertical Assist Link)		K700780	2 R210
<b>Shock Mount</b>				
2017-2014	(Design Allows Ease Of Installation) (Design Allows Ease Of Installation)	Left	K160293 ‡	1 R210, R211
		Right	K160292 ‡	1 R210, R211
2013-2011	(Design Allows Ease Of Installation) (Design Allows Ease Of Installation)	Left	K160293 ‡	1 R211
		Right	K160292 ‡	1 R211
<b>Strut Bumper Bellows</b>				
2017-2014	Base Model, Front Wheel Drive		K201554	2 R211

REAR SUSPENSION (Cont.)				
Year	Model/Application	Part	P/C Qty	Figure
<b>Strut Bumper Bellows</b>				
2013-2011	(Design Allows Ease Of Installation)	K160285 ‡	2	R211
<b>Sway Bar Link</b>				
2017-2014	4 Link Rear Suspension, (Improves Upon OE Design)	K750521 ‡	2	R211
	H-Arm Suspension, (Improves Upon OE Design)	K750520 ‡	2	R210
2013-2011	(Improves Upon OE Design)	K750521 ‡	2	R211
<b>Trailing Link</b>				
2017-2011	4 Link Rear Suspension, (R-Series)	Left RK642851	1	R211
	4 Link Rear Suspension, (R-Series)	Right RK642852	1	R211
<b>Wheel Hub &amp; Bearing Assembly</b>				
2017-2011		513288	2	

FRONT SUSPENSION					
F060					
Year	Model/Application	Part	P/C Qty	Figure	
<b>Control Arm Bushing</b>					
2017-2012		Lower Front	K201258	2	F060
2016-2012		Lower Rear	K201259	2	F060
<b>Control Arm with Ball Joint</b>					
2016-2012	(R-Series)	Left Lower	RK621752	1	F060
	(R-Series)	Right Lower	RK621751	1	F060
<b>Strut Bumper Bellows</b>					
2017-2012			K150275	2	F060
<b>Strut Mount</b>					
2017-2012	(Contains Bearing, Contains Upper Retainer)		K160411	2	F060
<b>Sway Bar Bushing</b>					
2015-2012	(Split Design For Easier Installation)	To Frame	K200843 ‡	1	F060
<b>Sway Bar Link</b>					
2017-2012	(Improves Upon OE Design)		K750519 ‡	2	F060
<b>Wheel Hub &amp; Bearing Assembly</b>					
2017-2012			513316	2	

# BUICK-Verano (Cont.)

## STEERING

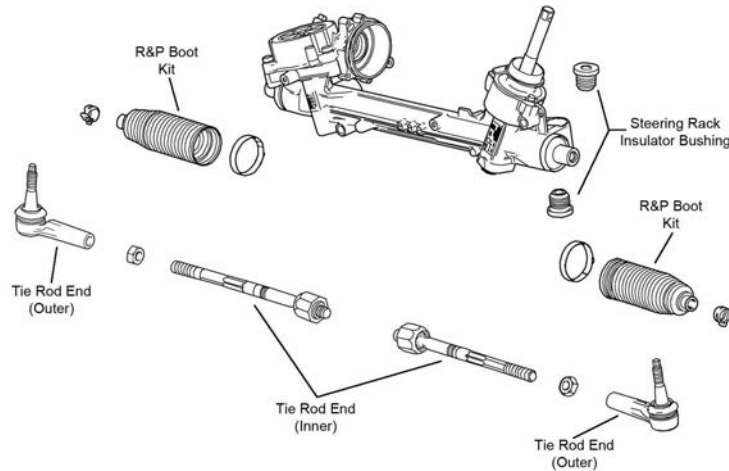

S235

Year	Model/Application	Part	P/C Qty	Figure
<b>Tie Rod End</b>				
2017	RPO Code NJ1 Electric Non-Variable Power, (Powdered Metal Gusher Brg. For Better Lubrication)	Inner <b>EV800884 ‡</b>	2	S235
2017-2014	Rpo Code NJ0 Electric Reduced Rack Travel	Inner <b>EV801195</b>	2	S235
2017-2012	(Design Allows Ease Of Installation)	Outer <b>ES800949 ‡</b>	2	S235
2016-2012	(Powdered Metal Gusher Brg. For Better Lubrication)	Inner <b>EV800884 ‡</b>	2	S235
2013-2012		Inner <b>EV801195</b>	2	S235

## REAR SUSPENSION

Year	Model/Application	Part	P/C Qty	Figure
<b>Control Arm</b>				
2016-2012	(Lateral Link, R-Series)	<b>RK642897</b>	2	
<b>Shock Mount</b>				
2017-2012		<b>K160441</b>	2	
<b>Wheel Hub &amp; Bearing Assembly</b>				
2017-2014		<b>512508</b>	2	
2013-2012		<b>512581</b>	2	

# CADILLAC-ATS

## FRONT SUSPENSION

Year	Model/Application	Part	P/C Qty	Figure
<b>Sway Bar Link</b>				
2017-2013	All Wheel Drive, (Design Allows Ease Of Installation)	Left <b>K750680 ‡</b>	1	
	All Wheel Drive, (Design Allows Ease Of Installation)	Right <b>K750681 ‡</b>	1	
	Rear Wheel Drive, (Design Allows Ease Of Installation)	Left <b>K750672 ‡</b>	1	
	Rear Wheel Drive, (Design Allows Ease Of Installation)	Right <b>K750673 ‡</b>	1	
<b>Wheel Hub &amp; Bearing Assembly</b>				
2017	V6 Cyl, Naturally Aspirated, All Wheel Drive	<b>513316</b>	2	
2017-2016	4 Cyl, Turbocharged/Intercooled, All Wheel Drive	<b>513316</b>	2	
	4 Cyl, Turbocharged/Intercooled, Rear Wheel Drive	<b>513380</b>	2	
	V6 Cyl, Naturally Aspirated, Rear Wheel Drive	<b>513380</b>	2	
2016	4 Cyl, Naturally Aspirated, Rear Wheel Drive	<b>513380</b>	2	
2015-2013	All Wheel Drive	<b>513316</b>	2	
	Rear Wheel Drive	<b>513380</b>	2	

## REAR SUSPENSION

Year	Model/Application	Part	P/C Qty	Figure
<b>Sway Bar Link</b>				
2017-2013	(Design Allows Ease Of Installation)	<b>K750675 ‡</b>	2	
<b>Wheel Hub &amp; Bearing Assembly</b>				
2017-2016	4 Cyl, Turbocharged/Intercooled	<b>513316</b>	2	
	V6 Cyl, Naturally Aspirated	<b>513316</b>	2	

(Cont.) **ATS-CADILLAC**

REAR SUSPENSION (Cont.)				
Year	Model/Application	Part	P/C Qty	Figure
<b>Wheel Hub &amp; Bearing Assembly</b>				
2016	4 Cyl, Naturally Aspirated	513316	2	
2015-2013		513316	2	

**ATS-V-CADILLAC**

FRONT SUSPENSION				
Year	Model/Application	Part	P/C Qty	Figure
<b>Sway Bar Link</b>				
2017-2016	(Design Allows Ease Of Installation)	Left	K750672 ‡	1
	(Design Allows Ease Of Installation)	Right	K750673 ‡	1
<b>Wheel Hub &amp; Bearing Assembly</b>				
2017-2016	V6 Cyl, Twin Turbocharged/Intercooled		513401	2
REAR SUSPENSION				
Year	Model/Application	Part	P/C Qty	Figure
<b>Sway Bar Link</b>				
2017-2016	(Design Allows Ease Of Installation)		K750675 ‡	2
<b>Wheel Hub &amp; Bearing Assembly</b>				
2017-2016	2nd Design; Vehicles Without Stainless Steel Bearings		512579	2
2016	V6 Cyl, Twin Turbocharged/Intercooled		513316	2

**CT6-CADILLAC**

FRONT SUSPENSION				
Year	Model/Application	Part	P/C Qty	Figure
<b>Wheel Hub &amp; Bearing Assembly</b>				
2017-2016	All Wheel Drive Rear Wheel Drive	512579 513401	2 2	
REAR SUSPENSION				
Year	Model/Application	Part	P/C Qty	Figure
<b>Wheel Hub &amp; Bearing Assembly</b>				
2017	Base Model		512579	2
2016			512579	2

**CTS-CADILLAC**

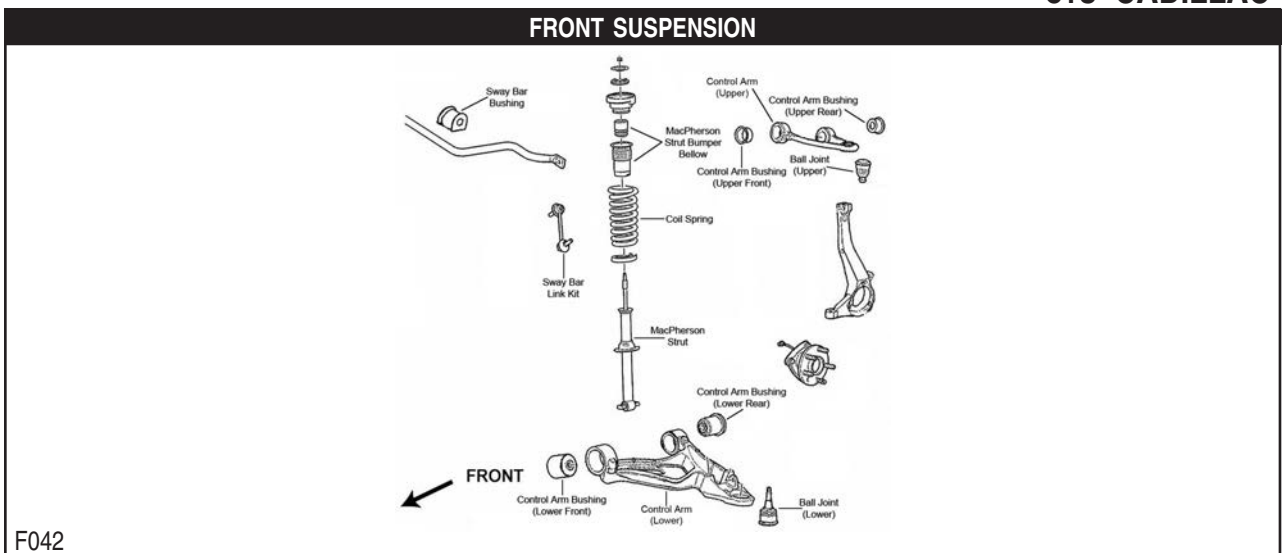

# CADILLAC-CTS (Cont.)

## FRONT SUSPENSION (Cont.)

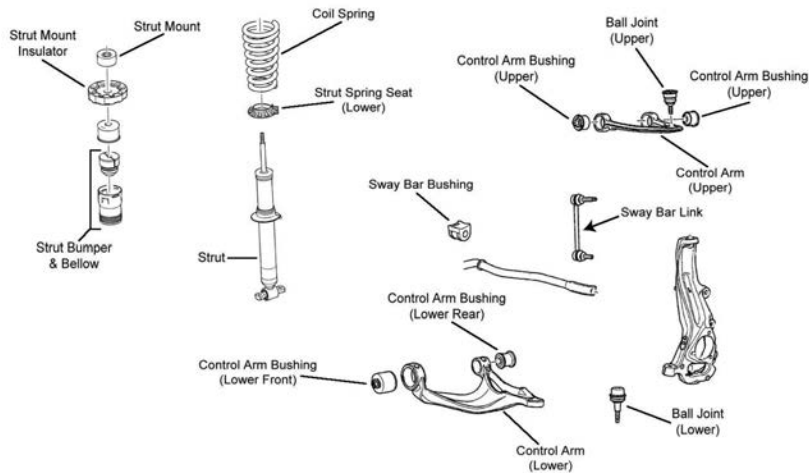

F398

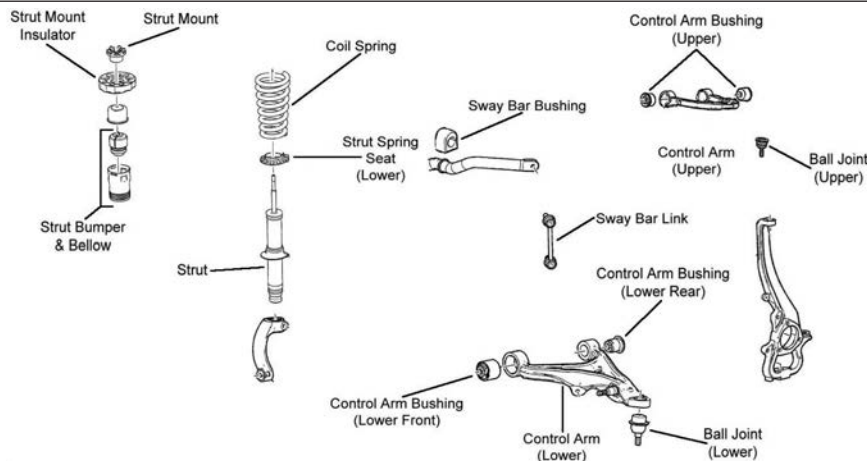

F399

Year	Model/Application	Part	P/C Qty	Figure
<b>Ball Joint</b>				
2014	2 Dr. Coupe, All Wheel Drive, (Powdered Metal Gusher Brg. For Better Lubrication, Aluminum Arm) Lower	<b>K500290 ‡</b>	2	F399
	2 Dr. Coupe, All Wheel Drive, (Powdered Metal Gusher Brg. For Better Lubrication, New Pre-Installed Integral Dust Boot Eases Installation, New And Original Designs Can Be Installed, Steel Arm) Lower	<b>K500064 ‡</b>	2	F399
2013-2008	All Wheel Drive, (Powdered Metal Gusher Brg. For Better Lubrication, Aluminum Arm) Lower	<b>K500290 ‡</b>	2	F399
	All Wheel Drive, (Powdered Metal Gusher Brg. For Better Lubrication, New Pre-Installed Integral Dust Boot Eases Installation, New And Original Designs Can Be Installed, Steel Arm) Lower	<b>K500064 ‡</b>	2	F399
2007-2004	(Powdered Metal Gusher Brg. For Better Lubrication) Upper	<b>K500119 ‡</b>	2	F042
	(Powdered Metal Gusher Brg. For Better Lubrication) Lower	<b>K80635 ‡</b>	2	F042
<b>Shock Mount</b>				
2014	2 Dr. Coupe, All Wheel Drive	Upper <b>K160432</b>	2	F399
	2 Dr. Coupe, Rear Wheel Drive	Upper <b>K160426</b>	2	F398
2013-2011	2 Dr. Coupe, 4 Dr. Sedan, All Wheel Drive	Upper <b>K160432</b>	2	F399
2013-2008	Rear Wheel Drive	Upper <b>K160426</b>	2	F398
2010-2008	4 Dr. Sedan, All Wheel Drive	Upper <b>K160432</b>	2	F399
2007-2004		Upper <b>K160432</b>	2	F042
<b>Strut Bumper Bellows</b>				
2007-2004	(Design Allows Ease Of Installation)	<b>K160285 ‡</b>	2	F042
<b>Sway Bar Bushing</b>				
2014-2013	All Wheel Drive, 33mm Sway Bar Diameter	To Frame <b>K201632</b>	1	F399
2014-2010	Rear Wheel Drive, 29mm Sway Bar Diameter	To Frame <b>K201433</b>	1	F398
	Rear Wheel Drive, 31mm Sway Bar Diameter	To Frame <b>K201447</b>	1	F398
2012	All Wheel Drive, 35mm Sway Bar Diameter	To Frame <b>K201683</b>	1	F399
2011	All Wheel Drive, 33mm Sway Bar Diameter	To Frame <b>K201632</b>	1	F399
2010	All Wheel Drive, 35mm Sway Bar Diameter	To Frame <b>K201683</b>	1	F399
2009-2008	All Wheel Drive, 33mm Sway Bar Diameter	To Frame <b>K201632</b>	1	F399

## FRONT SUSPENSION (Cont.)

Year	Model/Application	Part	P/C Qty	Figure
<b>Sway Bar Bushing</b>				
2009-2008 (Cont.)	Rear Wheel Drive, 22mm Sway Bar Diameter	To Frame	<b>K201539</b>	1 F398
2007-2004		To Frame	<b>K201308</b>	1 F042
<b>Sway Bar Link</b>				
2017-2016	All Wheel Drive, (Design Allows Ease Of Installation)	Left	<b>K750680 ‡</b>	1
	All Wheel Drive, (Design Allows Ease Of Installation)	Right	<b>K750681 ‡</b>	1
	Rear Wheel Drive, (Design Allows Ease Of Installation)	Left	<b>K750672 ‡</b>	1
	Rear Wheel Drive, (Design Allows Ease Of Installation)	Right	<b>K750673 ‡</b>	1
2015-2014	4 Dr. Sedan, All Wheel Drive, (Design Allows Ease Of Installation)	Left	<b>K750680 ‡</b>	1
	4 Dr. Sedan, All Wheel Drive, (Design Allows Ease Of Installation)	Right	<b>K750681 ‡</b>	1
	4 Dr. Sedan, Rear Wheel Drive, (Design Allows Ease Of Installation)	Left	<b>K750672 ‡</b>	1
	4 Dr. Sedan, Rear Wheel Drive, (Design Allows Ease Of Installation)	Right	<b>K750673 ‡</b>	1
2014	2 Dr. Coupe, All Wheel Drive, (Powdered Metal Gusher Brg. For Better Lubrication)		<b>K750057 ‡</b>	2 F399
	2 Dr. Coupe, Rear Wheel Drive, (Powdered Metal Gusher Brg. For Better Lubrication)		<b>K750190 ‡</b>	2 F398
2013-2008	All Wheel Drive, (Powdered Metal Gusher Brg. For Better Lubrication)		<b>K750057 ‡</b>	2 F399
	Rear Wheel Drive, (Powdered Metal Gusher Brg. For Better Lubrication)		<b>K750190 ‡</b>	2 F398
2007-2004	(Full Ball Stud Provides 360 Degrees Of Smooth Rotation)		<b>K80564 ‡</b>	2 F042
<b>Wheel Hub &amp; Bearing Assembly</b>				
2017-2016	Rear Wheel Drive		<b>513393</b>	2
2016	Rear Wheel Drive, (Except Stainless Steel Bearing)		<b>513401</b>	2
2016-2015	All Wheel Drive		<b>513288</b>	2
2015-2014	4 Dr. Sedan, Rear Wheel Drive 217(3.6L), Naturally Aspirated, 4 Dr. Sedan		<b>513393</b> <b>513288</b>	2 2
2014	2 Dr. Coupe 4 Dr. Sedan, All Wheel Drive		<b>513282</b> <b>513288</b>	2 2
2013-2010	183(3.0L)		<b>513282</b>	2
2013-2008	217(3.6L)		<b>513282</b>	2
2007-2005	2792cc(2.8L)		<b>512246</b>	2
2007-2004	217(3.6L)		<b>512246</b>	2

## STEERING

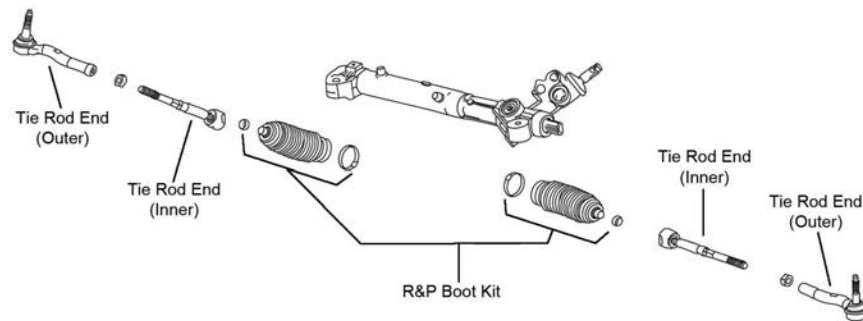

S174

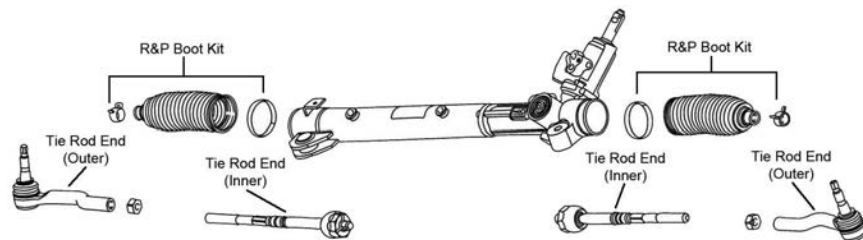

S363



# CADILLAC-CTS (Cont.)

## STEERING (Cont.)

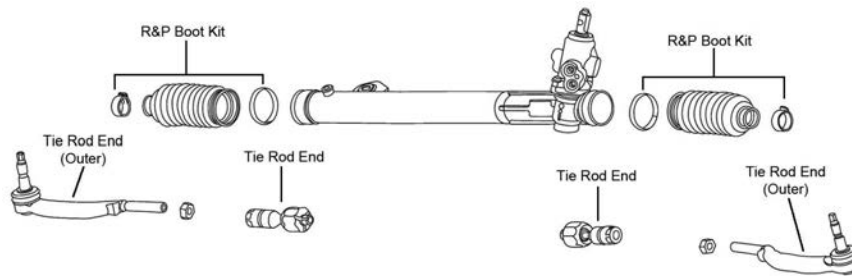

S364

Year	Model/Application	Part	P/C Qty	Figure	
<b>Tie Rod End</b>					
2014	2 Dr. Coupe, All Wheel Drive, (Greaseable Socket Reduces Corrosion/Wear)	Left Outer	<b>ES800641 ‡</b>	1	S364
	2 Dr. Coupe, All Wheel Drive, (Greaseable Socket Reduces Corrosion/Wear)	Right Outer	<b>ES800642 ‡</b>	1	S364
	2 Dr. Coupe, All Wheel Drive, (Design Allows Ease Of Installation)	Inner	<b>EV800711 ‡</b>	2	S364
	2 Dr. Coupe, Rear Wheel Drive	Left Outer	<b>ES801186</b>	1	S363
	2 Dr. Coupe, Rear Wheel Drive	Right Outer	<b>ES801187</b>	1	S363
	2 Dr. Coupe, Rear Wheel Drive, (Full Ball Stud Provides 360 Degrees Of Smooth Rotation)	Inner	<b>EV800610 ‡</b>	2	S363
2013-2008	All Wheel Drive, (Greaseable Socket Reduces Corrosion/Wear)	Left Outer	<b>ES800641 ‡</b>	1	S364
	All Wheel Drive, (Greaseable Socket Reduces Corrosion/Wear)	Right Outer	<b>ES800642 ‡</b>	1	S364
	All Wheel Drive, (Design Allows Ease Of Installation)	Inner	<b>EV800711 ‡</b>	2	S364
	Rear Wheel Drive	Left Outer	<b>ES801186</b>	1	S363
	Rear Wheel Drive	Right Outer	<b>ES801187</b>	1	S363
	Rear Wheel Drive, (Full Ball Stud Provides 360 Degrees Of Smooth Rotation)	Inner	<b>EV800610 ‡</b>	2	S363
2007-2004	(Full Ball Stud Provides 360 Degrees Of Smooth Rotation)	Left Outer	<b>ES3586 ‡</b>	1	S174
	(Full Ball Stud Provides 360 Degrees Of Smooth Rotation)	Right Outer	<b>ES3585 ‡</b>	1	S174
	(Full Ball Stud Provides 360 Degrees Of Smooth Rotation)	Inner	<b>EV800332 ‡</b>	2	S174

## REAR SUSPENSION

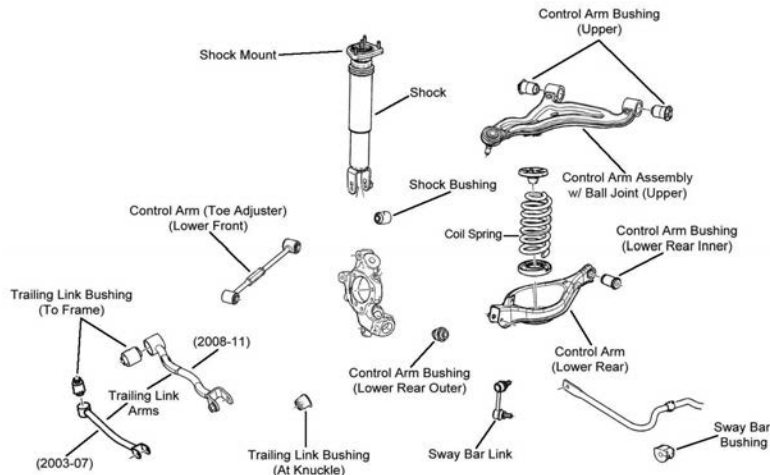

R076

Year	Model/Application	Part	P/C Qty	Figure	
<b>Control Arm with Ball Joint</b>					
2014	2 Dr. Coupe, (R-Series)	Left Upper	<b>RK622100</b>	1	R076
	2 Dr. Coupe, (R-Series)	Right Upper	<b>RK622101</b>	1	R076
2013-2008	(R-Series)	Left Upper	<b>RK622100</b>	1	R076
	(R-Series)	Right Upper	<b>RK622101</b>	1	R076
2007-2004	(R-Series)	Left Upper	<b>RK622079</b>	1	R076
	(R-Series)	Right Upper	<b>RK622080</b>	1	R076
<b>Knuckle Bushing</b>					
2007-2004		At Shock	<b>K200945</b>	2	R076
<b>Shock Mount Bushing</b>					
2011-2010	4 Dr. Sedan, (Design Allows Ease Of Installation)	Lower	<b>K200350 ‡</b>	2	R076
2009-2008	(Design Allows Ease Of Installation)	Lower	<b>K200350 ‡</b>	2	R076
<b>Sway Bar Bushing</b>					
2014-2008	23.4mm Sway Bar Diameter	To Frame	<b>K201434</b>	1	R076
2013-2008	17mm Sway Bar Diameter	To Frame	<b>K201379</b>	1	R076
2009-2008	18mm Sway Bar Diameter	To Frame	<b>K201439</b>	1	R076



REAR SUSPENSION (Cont.)					
Year	Model/Application	Part	P/C Qty	Figure	
<b>Sway Bar Bushing</b>					
2007-2004	FE1 Soft Ride Suspension FE3 Sport Suspension	To Frame To Frame	<b>K201377</b> <b>K201439</b>	1 1	R076 R076
<b>Sway Bar Link</b>					
2017-2016	(Design Allows Ease Of Installation)		<b>K750675 ‡</b>	2	
2015-2014	4 Dr. Sedan, (Design Allows Ease Of Installation)		<b>K750675 ‡</b>	2	
2014	2 Dr. Coupe, (Powdered Metal Gusher Brg. For Better Lubrication)	Left	<b>K750325 ‡</b>	1	R076
	2 Dr. Coupe, (Powdered Metal Gusher Brg. For Better Lubrication)	Right	<b>K750326 ‡</b>	1	R076
2013-2008	(Powdered Metal Gusher Brg. For Better Lubrication)	Left	<b>K750325 ‡</b>	1	R076
	(Powdered Metal Gusher Brg. For Better Lubrication)	Right	<b>K750326 ‡</b>	1	R076
2007-2004	(Powdered Metal Gusher Brg. For Better Lubrication)	Left	<b>K750020 ‡</b>	1	R076
	(Powdered Metal Gusher Brg. For Better Lubrication)	Right	<b>K750016 ‡</b>	1	R076
<b>Trailing Link Bushing</b>					
2012-2008	(Design Allows Ease Of Installation)	At Knuckle, Lower	<b>K200641 ‡</b>	2	R076
2007-2004	(Design Allows Ease Of Installation)	At Knuckle, Lower	<b>K200981 ‡</b>	2	R076
<b>Wheel Hub &amp; Bearing Assembly</b>					
2017-2016			<b>512399</b>	2	
2015	217(3.6L), Twin Turbocharged/Intercooled, 4 Dr. Sedan		<b>512399</b>	2	
2014	2 Dr. Coupe		<b>513282</b>	2	
2013-2010	183(3.0L)		<b>513282</b>	2	
2013-2008	217(3.6L)		<b>513282</b>	2	
2007-2005	2792cc(2.8L)		<b>512223</b>	2	
2007-2004	217(3.6L)		<b>512223</b>	2	

## CTS Sport Wagon-CADILLAC

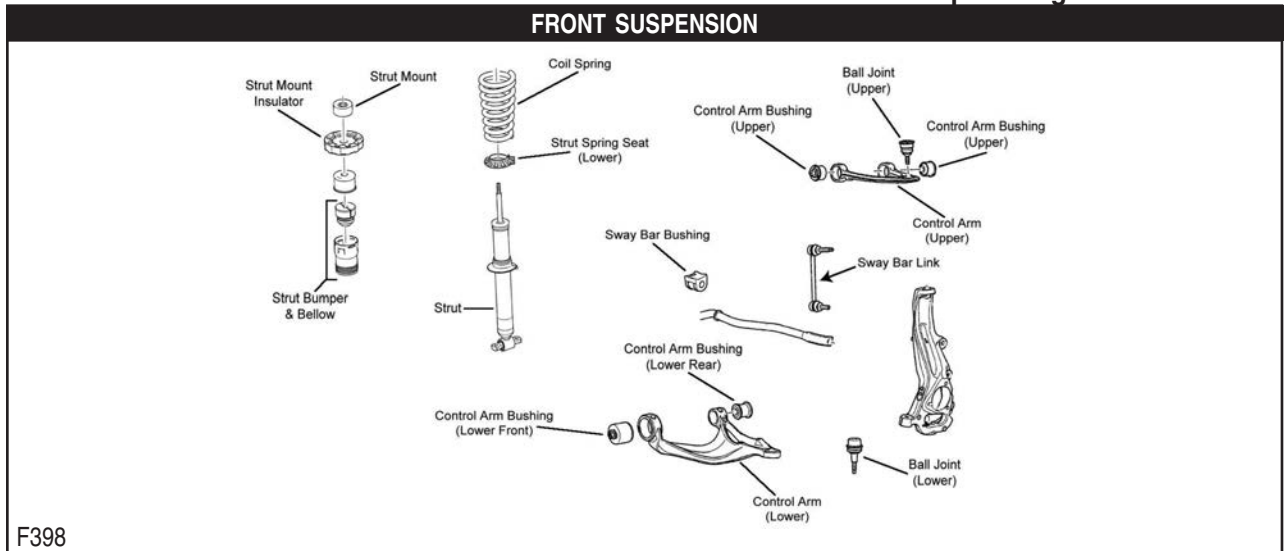

# CADILLAC-CTS Sport Wagon (Cont.)

## FRONT SUSPENSION (Cont.)

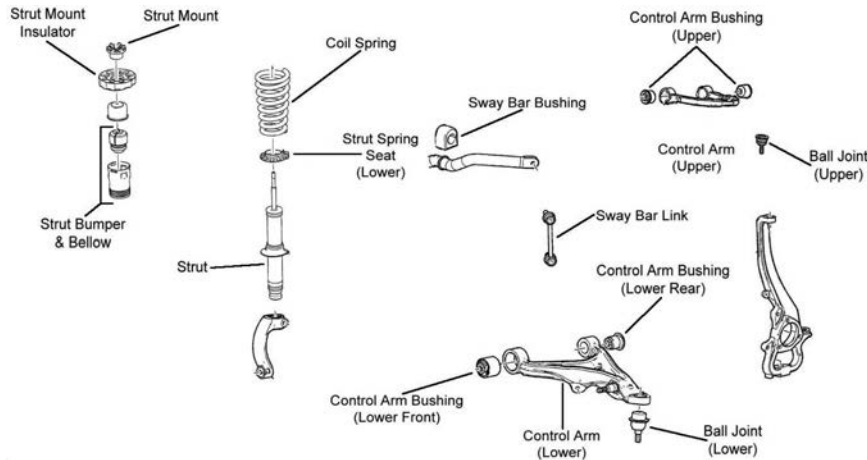

F399

Year	Model/Application	Part	P/C Qty	Figure
<b>Ball Joint</b>				
2014	4 Dr. Station Wagon, All Wheel Drive, (Powdered Metal Gusher Brg. For Better Lubrication, Aluminum Lower Arm)	<b>K500290 ‡</b>	2	F399
	4 Dr. Station Wagon, All Wheel Drive, (Powdered Metal Gusher Brg. For Better Lubrication, New Pre-Installed Integral Dust Boot Eases Installation, New And Original Designs Can Be Installed, Steel Arm)	<b>K500064 ‡</b>	2	F399
2013-2010	All Wheel Drive, (Powdered Metal Gusher Brg. For Better Lubrication, Aluminum Arm)	Lower <b>K500290 ‡</b>	2	F399
	All Wheel Drive, (Powdered Metal Gusher Brg. For Better Lubrication, New Pre-Installed Integral Dust Boot Eases Installation, New And Original Designs Can Be Installed, Steel Arm)	Lower <b>K500064 ‡</b>	2	F399
<b>Shock Mount</b>				
2014	4 Dr. Station Wagon, Rear Wheel Drive	Upper <b>K160426</b>	2	F398
2014-2010	4 Dr. Station Wagon, All Wheel Drive, Except FE5 Suspension	Upper <b>K160432</b>	2	F399
	4 Dr. Station Wagon, All Wheel Drive, FE5 Performance And Handling Suspension, 10mm Strut Thread	Upper <b>K160432</b>	2	F399
	4 Dr. Station Wagon, All Wheel Drive, FE5 Performance And Handling Suspension, 12mm Strut Thread	Upper <b>K160426</b>	2	F399
2013-2010	Rear Wheel Drive	Upper <b>K160426</b>	2	F398
<b>Sway Bar Bushing</b>				
2014-2010	All Wheel Drive, 35mm Sway Bar Diameter	To Frame <b>K201683</b>	1	F398
	Rear Wheel Drive, 29mm Sway Bar Diameter	To Frame <b>K201433</b>	1	F398
	Rear Wheel Drive, 31mm Sway Bar Diameter	To Frame <b>K201447</b>	1	F398
<b>Sway Bar Link</b>				
2014	4 Dr. Station Wagon, Rear Wheel Drive, (Powdered Metal Gusher Brg. For Better Lubrication)	<b>K750190 ‡</b>	2	F398
2014-2010	All Wheel Drive, (Powdered Metal Gusher Brg. For Better Lubrication)	<b>K750057 ‡</b>	2	F399
2013-2010	Rear Wheel Drive, (Powdered Metal Gusher Brg. For Better Lubrication)	<b>K750190 ‡</b>	2	F398
<b>Wheel Hub &amp; Bearing Assembly</b>				
2014-2010	4 Dr. Station Wagon	<b>513282</b>	2	

## STEERING

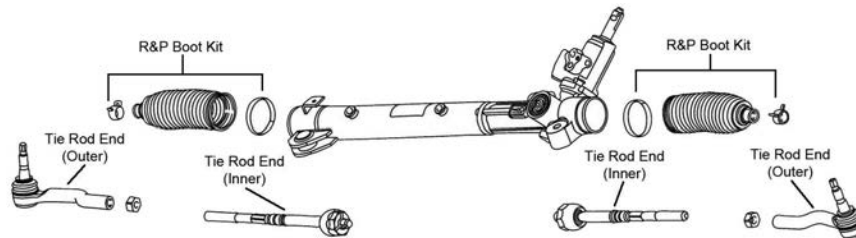

S363

**STEERING (Cont.)**

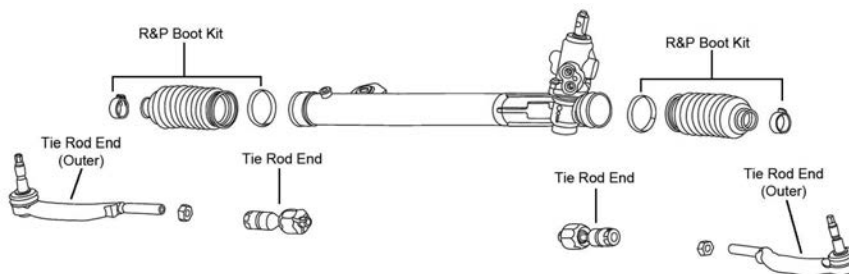

S364

Year	Model/Application	Part	P/C Qty	Figure	
<b>Tie Rod End</b>					
2014	4 Dr. Station Wagon, All Wheel Drive, (Greaseable Socket Reduces Corrosion/Wear)	Left Outer	ES800641 ‡	1	S364
	4 Dr. Station Wagon, All Wheel Drive, (Greaseable Socket Reduces Corrosion/Wear)	Right Outer	ES800642 ‡	1	S364
	4 Dr. Station Wagon, All Wheel Drive, (Design Allows Ease Of Installation)	Inner	EV800711 ‡	2	S364
	4 Dr. Station Wagon, Rear Wheel Drive	Left Outer	ES801186	1	S363
	4 Dr. Station Wagon, Rear Wheel Drive	Right Outer	ES801187	1	S363
	4 Dr. Station Wagon, Rear Wheel Drive, (Full Ball Stud Provides 360 Degrees Of Smooth Rotation)	Inner	EV800610 ‡	2	S363
2013-2010	All Wheel Drive, (Greaseable Socket Reduces Corrosion/Wear)	Left Outer	ES800641 ‡	1	S364
	All Wheel Drive, (Greaseable Socket Reduces Corrosion/Wear)	Right Outer	ES800642 ‡	1	S364
	All Wheel Drive, (Design Allows Ease Of Installation)	Inner	EV800711 ‡	2	S364
	Rear Wheel Drive	Left Outer	ES801186	1	S363
	Rear Wheel Drive	Right Outer	ES801187	1	S363
	Rear Wheel Drive, (Full Ball Stud Provides 360 Degrees Of Smooth Rotation)	Inner	EV800610 ‡	2	S363

**REAR SUSPENSION**

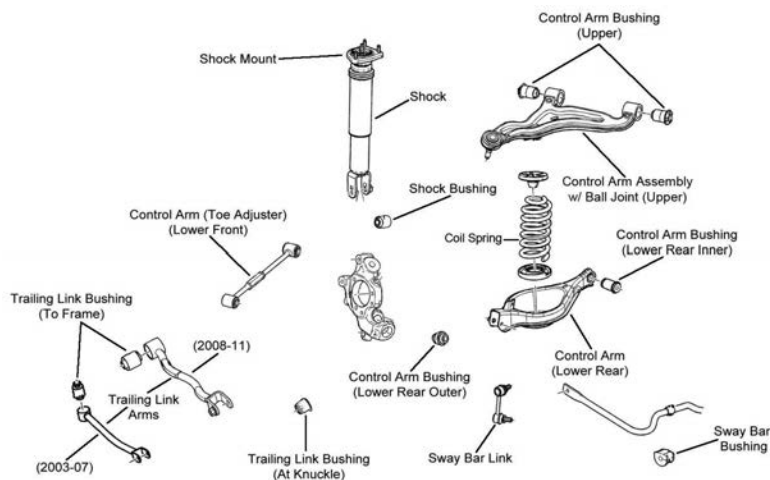

R076

Year	Model/Application	Part	P/C Qty	Figure	
<b>Control Arm with Ball Joint</b>					
2014	4 Dr. Station Wagon, (R-Series)	Left Upper	RK622100	1	R076
	4 Dr. Station Wagon, (R-Series)	Right Upper	RK622101	1	R076
2013-2010	(R-Series)	Left Upper	RK622100	1	R076
	(R-Series)	Right Upper	RK622101	1	R076
<b>Shock Mount Bushing</b>					
2011-2010	4 Dr. Station Wagon, (Design Allows Ease Of Installation)	Lower	K200350 ‡	2	R076
<b>Sway Bar Bushing</b>					
2014-2010	17mm Sway Bar Diameter	To Frame	K201379	1	R076
	23.4mm Sway Bar Diameter	To Frame	K201434	1	R076
<b>Sway Bar Link</b>					
2014	4 Dr. Station Wagon, (Powdered Metal Gusher Brg. For Better Lubrication)	Left	K750325 ‡	1	R076
	4 Dr. Station Wagon, (Powdered Metal Gusher Brg. For Better Lubrication)	Right	K750326 ‡	1	R076
2013-2010	(Powdered Metal Gusher Brg. For Better Lubrication)	Left	K750325 ‡	1	R076
	(Powdered Metal Gusher Brg. For Better Lubrication)	Right	K750326 ‡	1	R076
<b>Trailing Link Bushing</b>					
2012-2010	(Design Allows Ease Of Installation)	At Knuckle, Lower	K200641 ‡	2	R076

# CADILLAC-CTS Sport Wagon (Cont.)

## REAR SUSPENSION (Cont.)

Year	Model/Application	Part	P/C Qty	Figure
<b>Wheel Hub &amp; Bearing Assembly</b>				
2014	4 Dr. Station Wagon	513282	2	
2013-2010	183(3.0L), Base Model	513282	2	
	217(3.6L), Base Model	513282	2	

# CADILLAC-CTS-V

## FRONT SUSPENSION

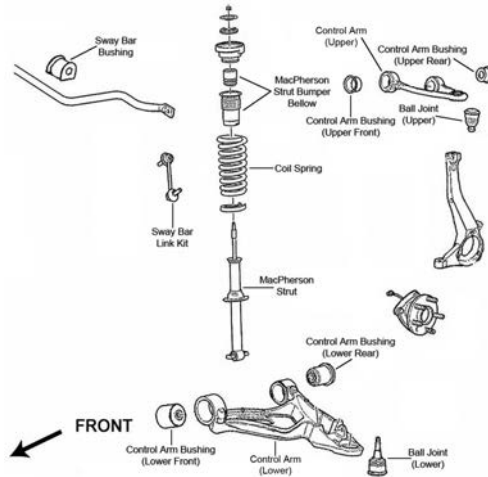

F042

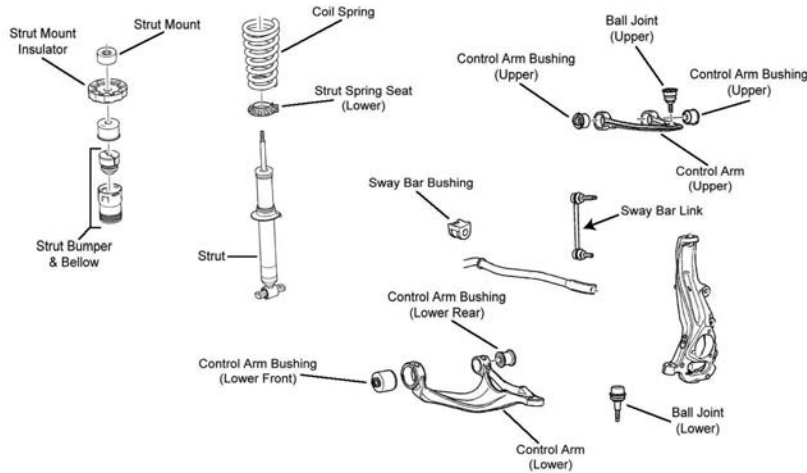

F398

Year	Model/Application	Part	P/C Qty	Figure	
<b>Ball Joint</b>					
2015-2010		Lower	K500360	2	F398
2007-2006	(Powdered Metal Gusher Brg. For Better Lubrication)	Upper	K500119 ‡	2	F042
	(Powdered Metal Gusher Brg. For Better Lubrication)	Lower	K80635 ‡	2	F042
<b>Shock Mount</b>					
2015-2009		Upper	K160426	2	F398
2007-2006		Upper	K160432	2	F042
<b>Strut Bumper Bellows</b>					
2007-2006	(Design Allows Ease Of Installation)		K160285 ‡	2	F042
<b>Sway Bar Bushing</b>					
2014-2009	Rear Wheel Drive, 29mm Sway Bar Diameter	To Frame	K201433	1	F398
2009	22mm Sway Bar Diameter	To Frame	K201539	1	F398
2007-2006		To Frame	K201309	1	F042
<b>Sway Bar Link</b>					
2017-2016	Rear Wheel Drive, (Design Allows Ease Of Installation)	Left	K750672 ‡	1	F398

## FRONT SUSPENSION (Cont.)

Year	Model/Application	Part	P/C Qty	Figure
<b>Sway Bar Link</b>				
2017-2016 (Cont.)	Rear Wheel Drive, (Design Allows Ease Of Installation)	Right	K750673 ‡	1 F398
2015	2 Dr. Coupe, Rear Wheel Drive, (Powdered Metal Gusher Brg. For Better Lubrication)		K750190 ‡	2 F398
2014	2 Dr. Coupe, 4 Dr. Station Wagon, Rear Wheel Drive, (Powdered Metal Gusher Brg. For Better Lubrication)		K750190 ‡	2 F398
2013-2009	Rear Wheel Drive, (Powdered Metal Gusher Brg. For Better Lubrication)		K750190 ‡	2 F398
2007-2006	(Full Ball Stud Provides 360 Degrees Of Smooth Rotation)		K80564 ‡	2 F042
<b>Wheel Hub &amp; Bearing Assembly</b>				
2017-2016			513401	2
2015	376(6.2L), 2 Dr. Coupe		513281	2
2014	376(6.2L), 2 Dr. Coupe, 4 Dr. Sedan, 4 Dr. Station Wagon		513281	2
2013-2009	376(6.2L)		513281	2
2007-2006	365(6.0L)		513197	2

## STEERING

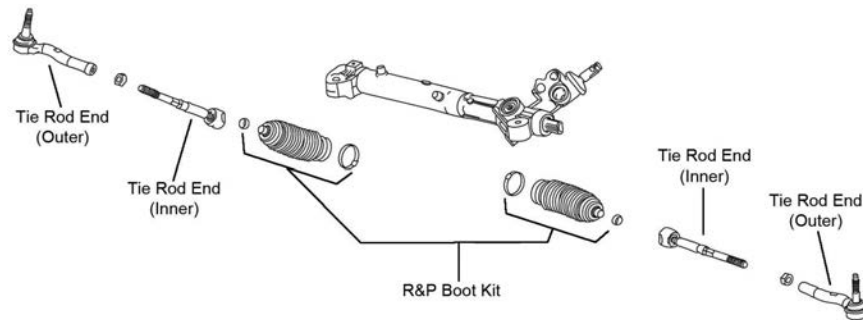

S174

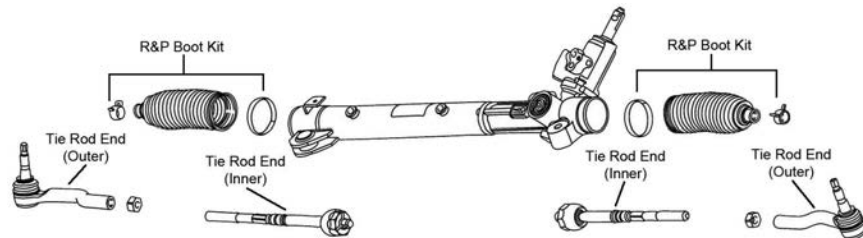

S175

Year	Model/Application	Part	P/C Qty	Figure
<b>Tie Rod End</b>				
2015	2 Dr. Coupe, Rear Wheel Drive	Left Outer	ES801186	1 S175
	2 Dr. Coupe, Rear Wheel Drive	Right Outer	ES801187	1 S175
	2 Dr. Coupe, Rear Wheel Drive, (Full Ball Stud Provides 360 Degrees Of Smooth Rotation)	Inner	EV800610 ‡	2 S175
2014	2 Dr. Coupe, 4 Dr. Station Wagon, Rear Wheel Drive	Left Outer	ES801186	1 S175
	2 Dr. Coupe, 4 Dr. Station Wagon, Rear Wheel Drive	Right Outer	ES801187	1 S175
	2 Dr. Coupe, 4 Dr. Station Wagon, Rear Wheel Drive, (Full Ball Stud Provides 360 Degrees Of Smooth Rotation)	Inner	EV800610 ‡	2 S175
2013-2011	Rear Wheel Drive	Left Outer	ES801186	1 S175
	Rear Wheel Drive	Right Outer	ES801187	1 S175
	Rear Wheel Drive, (Full Ball Stud Provides 360 Degrees Of Smooth Rotation)	Inner	EV800610 ‡	2 S175
2012-2009	(Full Ball Stud Provides 360 Degrees Of Smooth Rotation)	Left Outer	ES801186	1 S175
		Right Outer	ES801187	1 S175
		Inner	EV800610 ‡	2 S175
2007-2006	(Full Ball Stud Provides 360 Degrees Of Smooth Rotation)	Left Outer	ES3586 ‡	1 S174
		Right Outer	ES3585 ‡	1 S174
		Inner	EV800332 ‡	2 S174

# CADILLAC-CTS-V (Cont.)

## REAR SUSPENSION

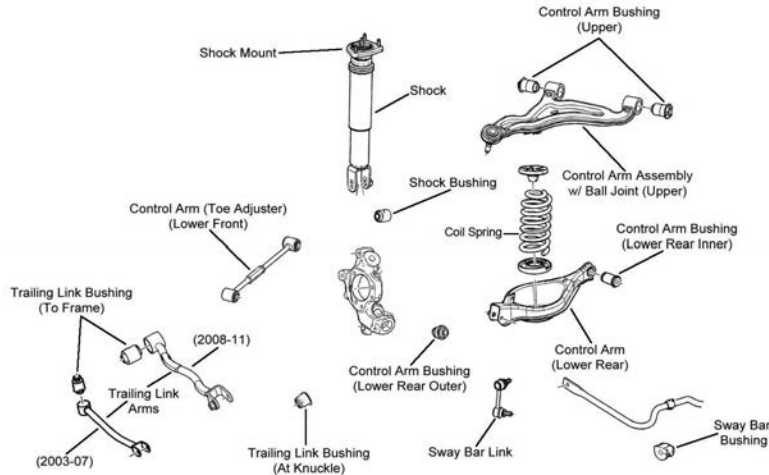

R076

Year	Model/Application	Part	P/C Qty	Figure
<b>Control Arm with Ball Joint</b>				
2014	2 Dr. Coupe, 4 Dr. Station Wagon, (R-Series)	Left Upper	1	R076
	2 Dr. Coupe, 4 Dr. Station Wagon, (R-Series)	Right Upper	1	R076
2013-2009	(R-Series)	Left Upper	1	R076
	(R-Series)	Right Upper	1	R076
2007-2006	(R-Series)	Left Upper	1	R076
	(R-Series)	Right Upper	1	R076
<b>Knuckle Bushing</b>				
2007-2006		At Shock	2	R076
<b>Shock Mount Bushing</b>				
2011	4 Dr. Sedan, 4 Dr. Station Wagon, (Design Allows Ease Of Installation)	Lower	2	R076
2010	4 Dr. Sedan, (Design Allows Ease Of Installation)	Lower	2	R076
2009	(Design Allows Ease Of Installation)	Lower	2	R076
<b>Sway Bar Bushing</b>				
2015-2009	23.4mm Sway Bar Diameter	To Frame	1	R076
2012-2011	17mm Sway Bar Diameter	To Frame	1	R076
2009	18mm Sway Bar Diameter	To Frame	1	R076
2007-2006	FE1 Soft Ride Suspension	To Frame	1	R076
	FE3 Sport Suspension	To Frame	1	R076
<b>Sway Bar Link</b>				
2017-2016	(Design Allows Ease Of Installation)		2	
2015	2 Dr. Coupe, (Powdered Metal Gusher Brg. For Better Lubrication)	Left	1	R076
	2 Dr. Coupe, (Powdered Metal Gusher Brg. For Better Lubrication)	Right	1	R076
2014	2 Dr. Coupe, 4 Dr. Station Wagon, (Powdered Metal Gusher Brg. For Better Lubrication)	Left	1	R076
	2 Dr. Coupe, 4 Dr. Station Wagon, (Powdered Metal Gusher Brg. For Better Lubrication)	Right	1	R076
2013-2009	(Powdered Metal Gusher Brg. For Better Lubrication)	Left	1	R076
	(Powdered Metal Gusher Brg. For Better Lubrication)	Right	1	R076
2007-2006	(Powdered Metal Gusher Brg. For Better Lubrication)	Left	1	R076
	(Powdered Metal Gusher Brg. For Better Lubrication)	Right	1	R076
<b>Trailing Link Bushing</b>				
2012-2009	(Design Allows Ease Of Installation)	At Knuckle, Lower	2	R076
2007-2006	(Design Allows Ease Of Installation)	At Knuckle, Lower	2	R076
<b>Wheel Hub &amp; Bearing Assembly</b>				
2017-2016			2	
2015	376(6.2L), 2 Dr. Coupe		2	
2014	376(6.2L), 2 Dr. Coupe, 4 Dr. Sedan, 4 Dr. Station Wagon		2	
2013-2009	376(6.2L)		2	
2007-2006	365(6.0L)		2	



**FRONT SUSPENSION**

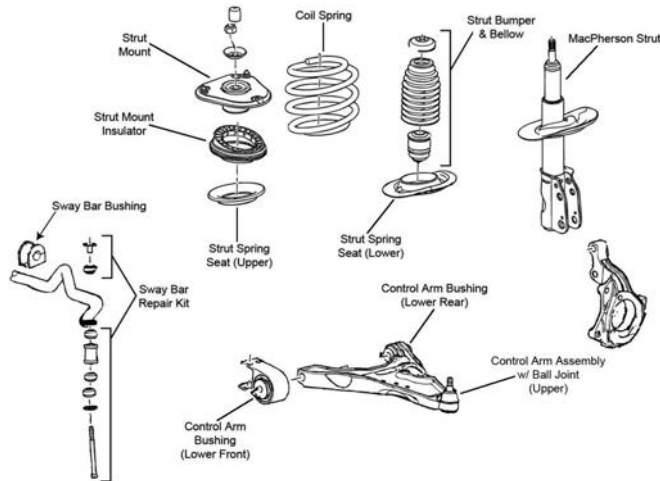

F382

Year	Model/Application	Part	P/C Qty	Figure
<b>Ball Joint</b>				
2011-2006	Heavy Duty Brakes, (Press In Type, Powdered Metal Gusher Brg. For Better Lubrication)	Lower	<b>K6445 ‡</b>	2 F382
<b>Control Arm with Ball Joint</b>				
2011-2006	FE1 Or FE3 Suspension, (R-Series)	Left Lower	<b>RK80354</b>	1 F382
	FE1 Or FE3 Suspension, (R-Series)	Right Lower	<b>RK80355</b>	1 F382
<b>Strut Bumper Bellows</b>				
2011-2007	FE3 Sport Suspension, (Replacement Type, Contains Bumper)		<b>K90460</b>	2 F382
	FE7 Heavy Duty Suspension, (Replacement Type, Contains Bumper)		<b>K90460</b>	2 F382
2011-2006	FE1 Soft Ride Suspension, (OE Material For Strut Performance And Longevity, Contains Bumper)		<b>K90462 ‡</b>	2 F382
<b>Strut Mount</b>				
2011-2006	(Contains Insulator And Bearing, Superior Rubber To Steel Bonding For Durability)		<b>K160213 ‡</b>	2 F382
<b>Strut Spring Seat</b>				
2011-2006		Upper	<b>K80923</b>	2 F382
<b>Sway Bar Bushing</b>				
2011-2006	FE1 Or FE3 Suspension	To Frame	<b>K201315</b>	1 F382
	FE7 Heavy Duty Suspension	To Frame	<b>K201316</b>	1 F382
<b>Sway Bar Repair Kit</b>				
2011-2006	FE1 Or FE3 Suspension, 5.5" Length, (Includes Polyurethane Bushings And Solid Metal Sleeve For Enhanced Performance. Barrel Nut Allows For Easier Installation.)		<b>K700528 ‡</b>	2 F382
<b>Wheel Hub &amp; Bearing Assembly</b>				
2011-2006	Except Heavy Duty Suspension		<b>513179</b>	2
	Heavy Duty Brakes		<b>515163</b>	2

**STEERING**

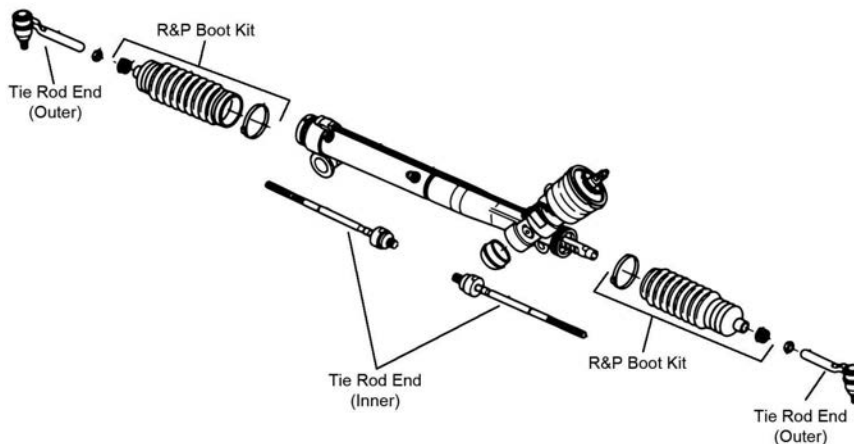

S138



# CADILLAC-DTS (Cont.)

## STEERING (Cont.)

Year	Model/Application	Part	P/C Qty	Figure	
<b>Rack &amp; Pinion Boot Kit</b>					
2011-2006		K6472	2	S138	
<b>Tie Rod End</b>					
2011-2006	(Powdered Metal Gusher Brg. For Better Lubrication) (Full Ball Stud Provides 360 Degrees Of Smooth Rotation)	Outer Inner	ES3452 ‡ EV260 ‡	2 2	S138 S138

## REAR SUSPENSION

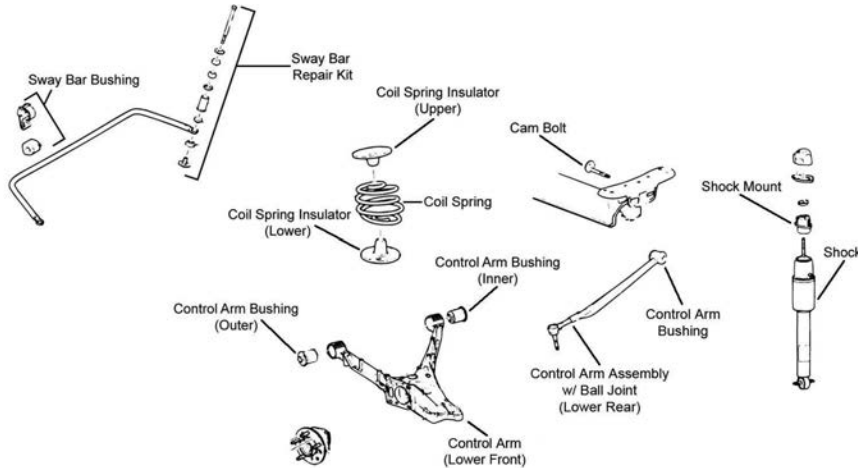

R054

Year	Model/Application	Part	P/C Qty	Figure	
<b>Control Arm with Ball Joint</b>					
2011-2006	(Lateral Link With Ball Joint, Full Ball Stud Provides 360 Degrees Of Smooth Rotation) (Lateral Link With Ball Joint, R-Series, Compensator Link)	Lower Rear Lower Rear	CK660168 ‡ RK660168	2 2	R054 R054
<b>Shock Mount</b>					
2011-2006		K5341	2	R054	
<b>Sway Bar Bushing</b>					
2011-2006		To Frame	K201317	1	R054
<b>Sway Bar Repair Kit</b>					
2011-2006	Standard Suspension, (Includes Polyurethane Bushings And Solid Metal Sleeve For Enhanced Performance. Barrel Nut Allows For Easier Installation.)		K700529 ‡	2	R054
<b>Wheel Hub &amp; Bearing Assembly</b>					
2011-2006		512003	2		

# CADILLAC-DTS-L

## FRONT SUSPENSION

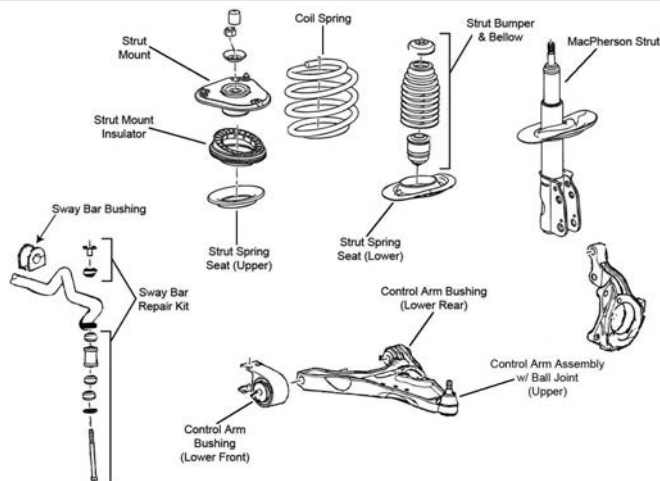

F382

FRONT SUSPENSION (Cont.)				
Year	Model/Application	Part	P/C Qty	Figure
<b>Ball Joint</b>				
2010-2009	Heavy Duty Brakes, (Press In Type, Powdered Metal Gusher Brg. For Better Lubrication)	Lower	K6445 ‡	2 F382
<b>Control Arm with Ball Joint</b>				
2010-2009	FE1 Or FE3 Suspension, (R-Series)	Left Lower	RK80354	1 F382
	FE1 Or FE3 Suspension, (R-Series)	Right Lower	RK80355	1 F382
<b>Strut Bumper Bellows</b>				
2010-2009	FE1 Soft Ride Suspension, (OE Material For Strut Performance And Longevity, Contains Bumper)		K90462 ‡	2 F382
	FE3 Sport Suspension, (Replacement Type, Contains Bumper)		K90460	2 F382
	FE7 Heavy Duty Suspension, (Replacement Type, Contains Bumper)		K90460	2 F382
<b>Strut Mount</b>				
2010-2009	(Contains Insulator And Bearing, Superior Rubber To Steel Bonding For Durability)		K160213 ‡	2 F382
<b>Strut Spring Seat</b>				
2010-2009		Upper	K80923	2 F382
<b>Sway Bar Bushing</b>				
2010-2009	FE1 Or FE3 Suspension	To Frame	K201315	1 F382
	FE7 Heavy Duty Suspension	To Frame	K201316	1 F382
<b>Sway Bar Repair Kit</b>				
2010-2009	FE1 Or FE3 Suspension, 5.5" Length, (Includes Polyurethane Bushings And Solid Metal Sleeve For Enhanced Performance. Barrel Nut Allows For Easier Installation.)		K700528 ‡	2 F382
<b>Wheel Hub &amp; Bearing Assembly</b>				
2010-2009	Except Heavy Duty Suspension		513179	2
	Heavy Duty Brakes		515163	2
<b>STEERING</b>				
S138				
Year	Model/Application	Part	P/C Qty	Figure
<b>Rack &amp; Pinion Boot Kit</b>				
2010-2009			K6472	2 S138
<b>Tie Rod End</b>				
2010-2009	(Powdered Metal Gusher Brg. For Better Lubrication)	Outer	ES3452 ‡	2 S138
	(Full Ball Stud Provides 360 Degrees Of Smooth Rotation)	Inner	EV260 ‡	2 S138

# CADILLAC-DTS-L (Cont.)

## REAR SUSPENSION

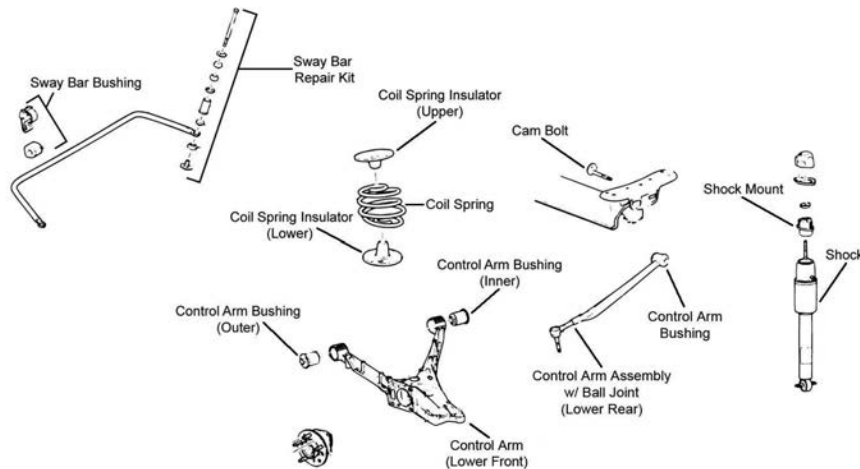

R054

Year	Model/Application	Part	P/C Qty	Figure	
<b>Control Arm with Ball Joint</b>					
2010-2009	(Lateral Link With Ball Joint, Full Ball Stud Provides 360 Degrees Of Smooth Rotation) (Lateral Link With Ball Joint, R-Series, Compensator Link)	Lower Rear Lower Rear	CK660168 ‡ RK660168	2 2	R054 R054
<b>Shock Mount</b>					
2010-2009		K5341	2	R054	
<b>Sway Bar Bushing</b>					
2010-2009	To Frame	K201317	1	R054	
<b>Sway Bar Repair Kit</b>					
2010-2009	(Includes Polyurethane Bushings And Solid Metal Sleeve For Enhanced Performance. Barrel Nut Allows For Easier Installation.)	K700529 ‡	2	R054	
<b>Wheel Hub &amp; Bearing Assembly</b>					
2010-2009		512003	2		

# CADILLAC-ELR

## FRONT SUSPENSION

Year	Model/Application	Part	P/C Qty	Figure
<b>Strut Bumper Bellows</b>				
2016-2015	Except Sport Suspension, (OE Material For Strut Performance And Longevity, Contains Bumper)	K90462 ‡ K150275	2 2	
2014		K150275	2	
<b>Strut Mount</b>				
2016-2014	(Contains Bearing, Contains Upper Retainer)	K160411	2	
<b>Wheel Hub &amp; Bearing Assembly</b>				
2016-2014		513316	2	

## REAR SUSPENSION

Year	Model/Application	Part	P/C Qty	Figure
<b>Shock Mount</b>				
2016-2014		K160441	2	
<b>Wheel Hub &amp; Bearing Assembly</b>				
2016-2014		512447	2	

**FRONT SUSPENSION**

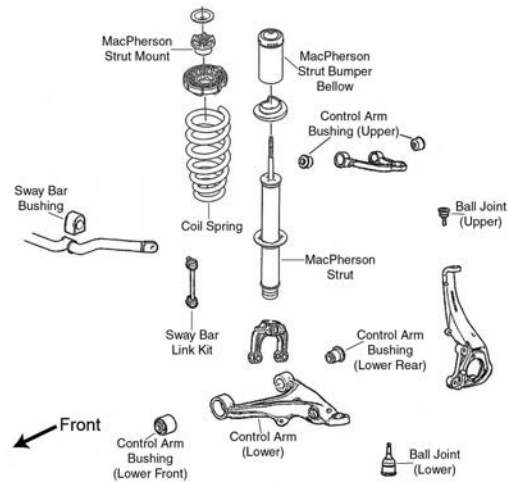

F043

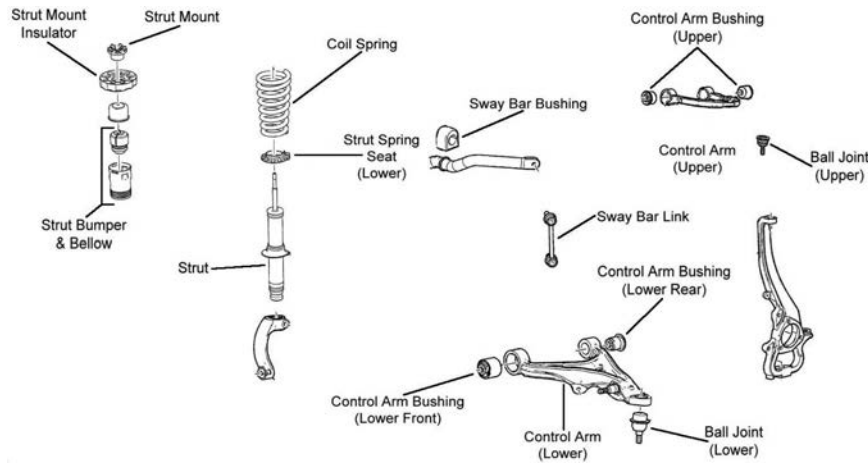

F399

Year	Model/Application	Part	P/C Qty	Figure	
<b>Ball Joint</b>					
2011-2005	(Powdered Metal Gusher Brg. For Better Lubrication)	Upper	<b>K500065 ‡</b>	2	F043, F399
	All Wheel Drive, (Powdered Metal Gusher Brg. For Better Lubrication, Aluminum Arm)	Lower	<b>K500290 ‡</b>	2	F399
	All Wheel Drive, (Powdered Metal Gusher Brg. For Better Lubrication, New Pre-Installed Integral Dust Boot Eases Installation, New And Original Designs Can Be Installed, Steel Arm)	Lower	<b>K500064 ‡</b>	2	F399
<b>Shock Mount</b>					
2011-2008		Upper	<b>K160432</b>	2	F043, F399
2007	All Wheel Drive	Upper	<b>K160432</b>	2	F399
	Rear Wheel Drive	Upper	<b>K160428</b>	2	F043
<b>Strut Bumper Bellows</b>					
2011-2005	(Design Allows Ease Of Installation)		<b>K160285 ‡</b>	2	F043, F399
<b>Sway Bar Bushing</b>					
2011-2008	35mm Sway Bar Diameter	To Frame	<b>K201683</b>	1	F399
2011-2005	All Wheel Drive, 33mm Sway Bar Diameter	To Frame	<b>K201632</b>	1	F399
<b>Sway Bar Link</b>					
2011-2005	(Powdered Metal Gusher Brg. For Better Lubrication)		<b>K750057 ‡</b>	2	F043, F399
<b>Wheel Hub &amp; Bearing Assembly</b>					
2011	(5 Stud Hub)		<b>512246</b>	2	
	6 Stud Hub		<b>513197</b>	2	
2010	Rear Wheel Drive, (5 Stud Hub)		<b>512246</b>	2	
	Rear Wheel Drive, 6 Stud Hub		<b>513197</b>	2	
2010-2008	All Wheel Drive, Except Brembo Brakes		<b>513238</b>	2	
2009	V6, V8, Rear Wheel Drive, (5 Stud Hub)		<b>512246</b>	2	
	V6, V8, Rear Wheel Drive, 6 Stud Hub		<b>513197</b>	2	
2008	Platinum, V6, V8, Rear Wheel Drive, (5 Stud Hub)		<b>512246</b>	2	
	Platinum, V6, V8, Rear Wheel Drive, 6 Stud Hub		<b>513197</b>	2	
2007-2006	V6, V8, Rear Wheel Drive, (5 Stud Hub)		<b>512246</b>	2	

# CADILLAC-ST5 (Cont.)

## FRONT SUSPENSION (Cont.)

Year	Model/Application	Part	P/C Qty	Figure
<b>Wheel Hub &amp; Bearing Assembly</b>				
2007-2006 (Cont.)	V6, V8, Rear Wheel Drive, 6 Stud Hub	513197	2	
2007-2005	All Wheel Drive	513238	2	

## STEERING

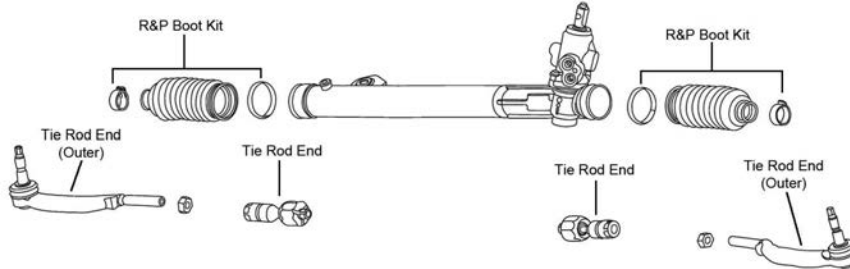

S176

Year	Model/Application	Part	P/C Qty	Figure	
<b>Tie Rod End</b>					
2011-2005		Left Outer Right Outer	ES80961 ES80962	1 1	S176 S176
2008-2005		Inner	EV80958	2	S176

## REAR SUSPENSION

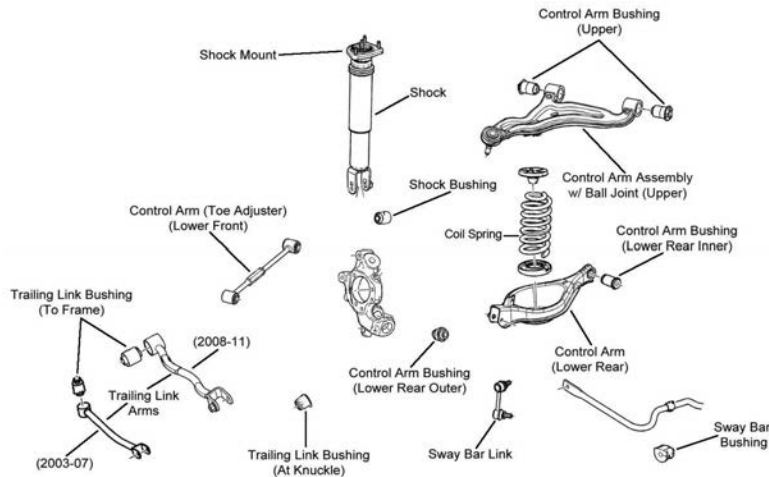

R076

Year	Model/Application	Part	P/C Qty	Figure	
<b>Control Arm with Ball Joint</b>					
2011-2005	(R-Series) (R-Series)	Left Upper Right Upper	RK622100 RK622101	1 1	R076 R076
<b>Knuckle Bushing</b>					
2011-2005		At Shock	K200945	2	R076
<b>Sway Bar Bushing</b>					
2011-2009	23.4mm Sway Bar Diameter	To Frame	K201434	1	R076
2010-2005	22mm Sway Bar Diameter	To Frame	K201546	1	R076
2009-2005	17mm Sway Bar Diameter	To Frame	K201379	1	R076
<b>Sway Bar Link</b>					
2011-2005	(Powdered Metal Gusher Brg. For Better Lubrication) (Powdered Metal Gusher Brg. For Better Lubrication)	Left Right	K750071 ‡ K750072 ‡	1 1	R076 R076
<b>Wheel Hub &amp; Bearing Assembly</b>					
2011	(5 Stud Hub) 6 Stud Hub	512223 512243	2 2		
2010-2007	Naturally Aspirated, Rear Wheel Drive, (5 Stud Hub)	512223	2		
2010-2006	Naturally Aspirated, All Wheel Drive	512223	2		
2010-2005	Naturally Aspirated, Rear Wheel Drive, 6 Stud Hub	512243	2		

**FRONT SUSPENSION**

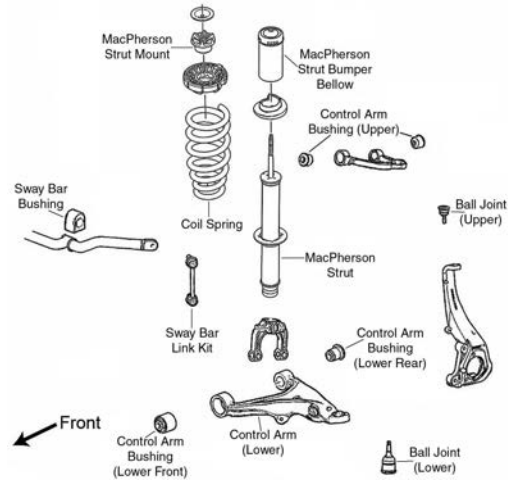

F043

Year	Model/Application	Part	P/C Qty	Figure	
<b>Shock Mount</b>					
2009-2006		Upper	K160432	2	F043
<b>Strut Bumper Bellows</b>					
2009-2006	(Design Allows Ease Of Installation)		K160285 ‡	2	F043
<b>Sway Bar Bushing</b>					
2009-2006	35mm Sway Bar Diameter	To Frame	K201683	1	F043
<b>Sway Bar Link</b>					
2009-2006	(Powdered Metal Gusher Brg. For Better Lubrication)		K750057 ‡	2	F043
<b>Wheel Hub &amp; Bearing Assembly</b>					
2009	267(4.4L), Rear Wheel Drive		513279	2	
2008-2006	Base Model, Rear Wheel Drive		513279	2	

**STEERING**

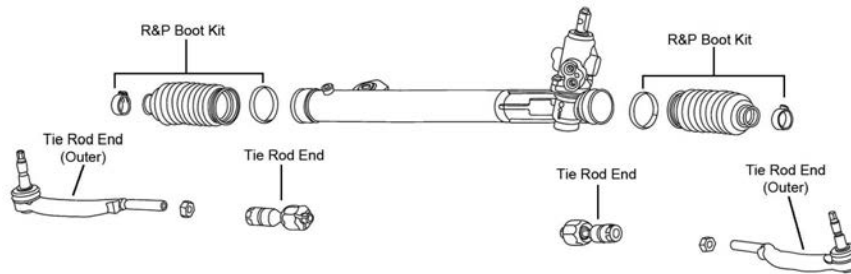

S176

Year	Model/Application	Part	P/C Qty	Figure	
<b>Tie Rod End</b>					
2009-2006		Left Outer	ES80961	1	S176
		Right Outer	ES80962	1	S176
2008-2006		Inner	EV80958	2	S176



# CADILLAC-STS-V (Cont.)

## REAR SUSPENSION

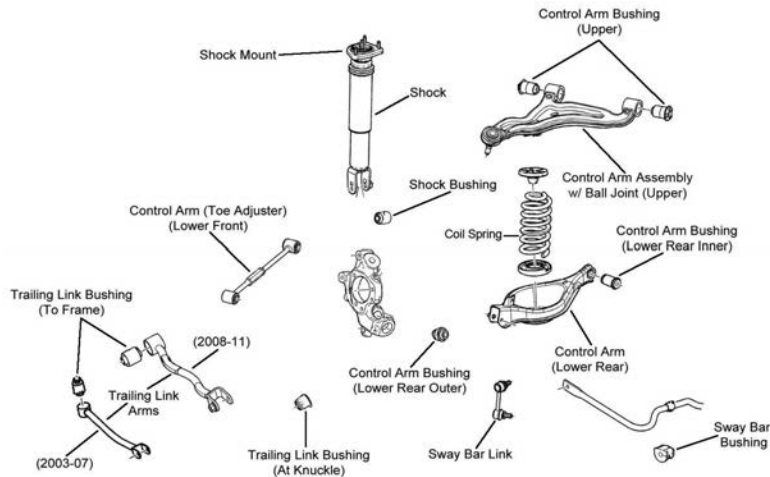

R076

Year	Model/Application	Part	P/C Qty	Figure	
<b>Control Arm with Ball Joint</b>					
2009-2006	(R-Series) (R-Series)	Left Upper Right Upper	RK622100 RK622101	1 1	R076 R076
<b>Knuckle Bushing</b>					
2009-2006		At Shock	K200945	2	R076
<b>Sway Bar Bushing</b>					
2009-2006	23.4mm Sway Bar Diameter	To Frame	K201434	1	R076
<b>Sway Bar Link</b>					
2009-2006	(Powdered Metal Gusher Brg. For Better Lubrication) (Powdered Metal Gusher Brg. For Better Lubrication)	Left Right	K750071 ‡ K750072 ‡	1 1	R076 R076
<b>Wheel Hub &amp; Bearing Assembly</b>					
2009-2006	Supercharged/Intercooled		512359	2	

# CADILLAC-XLR

## FRONT SUSPENSION

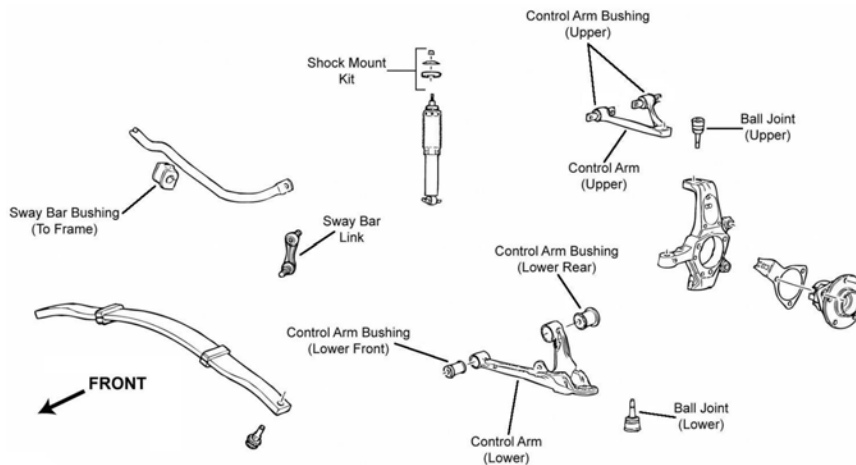

F287

Year	Model/Application	Part	P/C Qty	Figure	
<b>Ball Joint</b>					
2009-2004	(Greaseable Socket Reduces Corrosion/Wear) (Powdered Metal Gusher Brg. For Better Lubrication)	Upper Lower	K500134 ‡ K6537 ‡	2 2	F287 F287
<b>Control Arm</b>					
2009-2004	(R-Series) (R-Series)	Left Upper Right Upper	RK642828 RK642827	1 1	F287 F287
<b>Sway Bar Link</b>					
2009-2004	Link With 2 Studs, (Full Ball Stud Provides 360 Degrees Of Smooth Rotation)		K750136 ‡	2	F287

FRONT SUSPENSION (Cont.)					
Year	Model/Application	Part	P/C Qty	Figure	
<b>Wheel Hub &amp; Bearing Assembly</b>					
2009		513291	2		
2008-2004		513139	2		
STEERING					
S064					
Year	Model/Application	Part	P/C Qty	Figure	
<b>Tie Rod End</b>					
2009-2004	(Powdered Metal Gusher Brg. For Better Lubrication) (Full Ball Stud Provides 360 Degrees Of Smooth Rotation)	Outer Inner	ES2231RL ‡ EV343 ‡	2 2	S064 S064
REAR SUSPENSION					
Year	Model/Application	Part	P/C Qty	Figure	
<b>Sway Bar Link</b>					
2009-2004	Link With 2 Studs, (Full Ball Stud Provides 360 Degrees Of Smooth Rotation)		K750136 ‡	2	
<b>Wheel Hub &amp; Bearing Assembly</b>					
2009	30 Splines		512441	2	
2008-2004			512153	2	

FRONT SUSPENSION					
F287					
Year	Model/Application	Part	P/C Qty	Figure	
<b>Ball Joint</b>					
2009-2006	(Greaseable Socket Reduces Corrosion/Wear) (Powdered Metal Gusher Brg. For Better Lubrication)	Upper Lower	K500134 ‡ K6537 ‡	2 2	F287 F287
<b>Control Arm</b>					
2009-2006	(R-Series) (R-Series)	Left Upper Right Upper	RK642828 RK642827	1 1	F287 F287

# CADILLAC-XLR-V (Cont.)

## FRONT SUSPENSION (Cont.)

Year	Model/Application	Part	P/C Qty	Figure
<b>Sway Bar Link</b>				
2009-2006	Link With 2 Studs, (Full Ball Stud Provides 360 Degrees Of Smooth Rotation)	K750136 ‡	2	F287
<b>Wheel Hub &amp; Bearing Assembly</b>				
2009		513291	2	
2008-2006		513139	2	

## STEERING

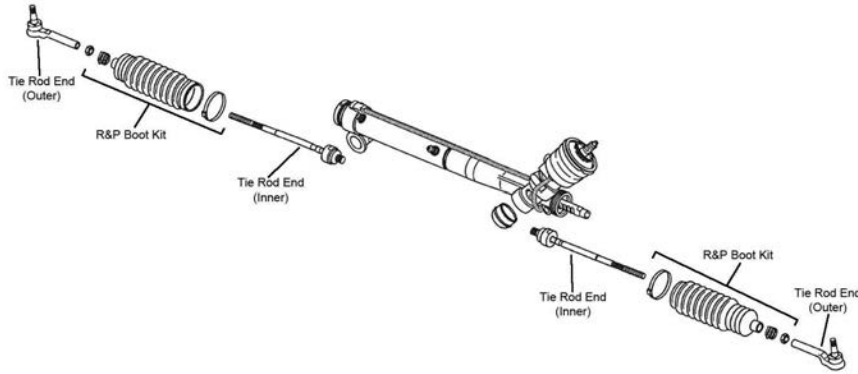

S064

Year	Model/Application	Part	P/C Qty	Figure
<b>Tie Rod End</b>				
2009-2006	(Powdered Metal Gusher Brg. For Better Lubrication) (Full Ball Stud Provides 360 Degrees Of Smooth Rotation)	Outer: ES2231RL ‡ Inner: EV343 ‡	2 2	S064 S064

## REAR SUSPENSION

Year	Model/Application	Part	P/C Qty	Figure
<b>Sway Bar Link</b>				
2009-2006	Link With 2 Studs, (Full Ball Stud Provides 360 Degrees Of Smooth Rotation)	K750136 ‡	2	
<b>Wheel Hub &amp; Bearing Assembly</b>				
2009	30 Splines	512441	2	
2008-2006		512153	2	

# CADILLAC-XTS

## FRONT SUSPENSION

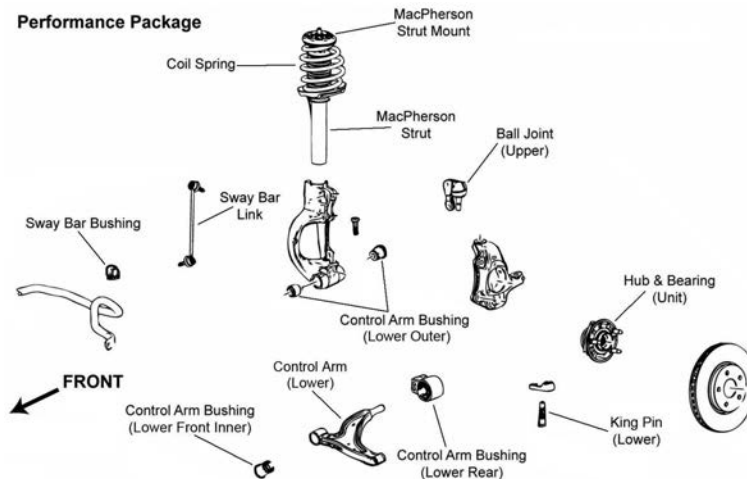

F284

Year	Model/Application	Part	P/C Qty	Figure
<b>Control Arm</b>				
2017-2014	Naturally Aspirated, Except Heavy Duty Brakes, Performance Suspension, (R-Series)	Left Lower: RK642799 Right Lower: RK642800	1 1	F284 F284
2013	Performance Package, (R-Series)	Left Lower: RK642799	1	F284

FRONT SUSPENSION (Cont.)				
Year	Model/Application	Part	P/C Qty	Figure
<b>Control Arm</b>				
2013 (Cont.)	Performance Package, (R-Series) Right Lower	RK642800	1	F284
<b>Strut Bumper Bellows</b>				
2017-2013	(Original Equipment Type)	K150276	2	F284
	(Replacement Type, Contains Bumper)	K90460	2	F284
<b>Sway Bar Link</b>				
2017-2013	Except Performance Suspension, (Improves Upon OE Design)	K750660 ‡	2	F284
	Performance Suspension, (Full Ball Stud Provides 360 Degrees Of Smooth Rotation)	K750400 ‡	2	F284
<b>Wheel Hub &amp; Bearing Assembly</b>				
2017	Except GM Brake Code J55	513288	2	
	GM Brake Code J55	515160	2	
2016-2013		513288	2	

**STEERING**

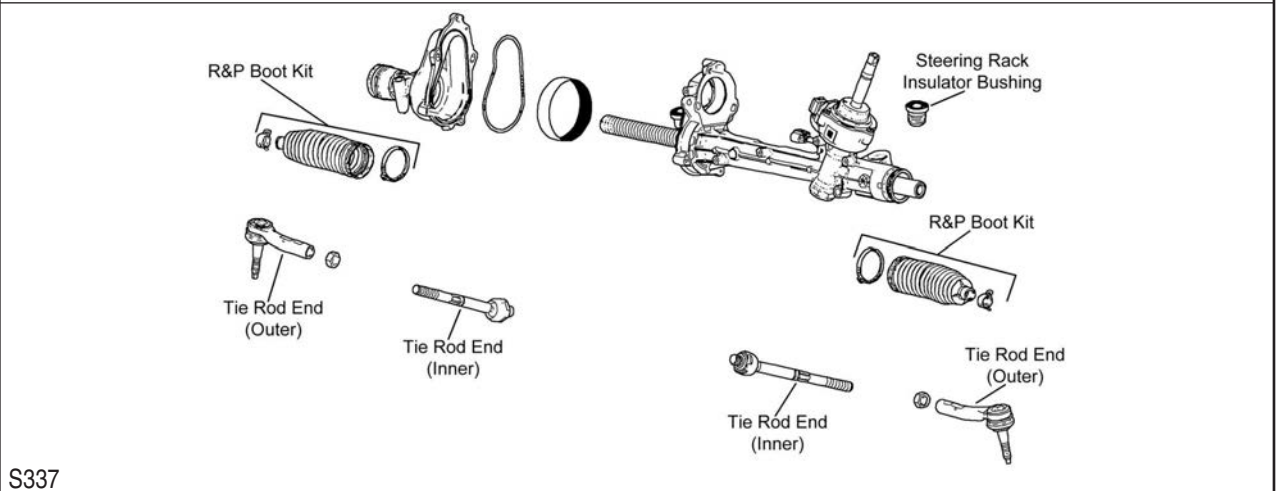
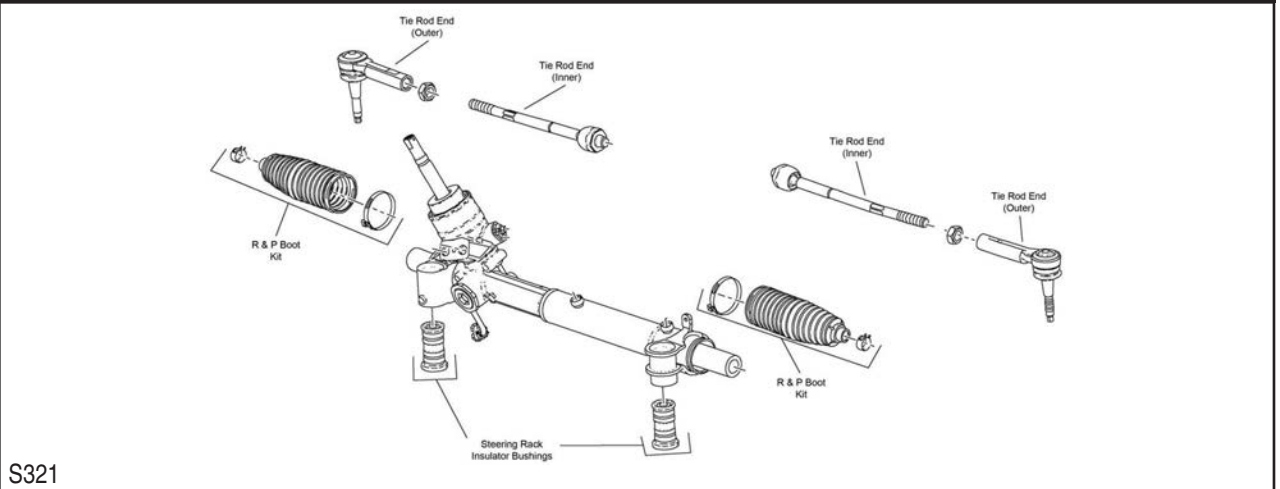

Year	Model/Application	Part	P/C Qty	Figure
<b>Tie Rod End</b>				
2017-2015	Hydraulic Steering, Performance Suspension	Inner	EV801089	2 S321
2017-2014	Except Performance Suspension, Hydraulic Steering, (Design Allows Ease Of Installation)	Outer	ES800852 ‡	2 S321
		Inner	EV800900 ‡	2 S321
		Left Outer	ES801166	1 S321
		Right Outer	ES801169	1 S321
		Left Outer	ES801334 ‡	1 S337
		Right Outer	ES801335 ‡	1 S337
2014	Hydraulic Steering, Except Limo, Hearse, Performance Suspension	Inner	EV801089	2 S321
		Left Outer	ES801166	1 S321
2013		Right Outer	ES801169	1 S321
		Inner	EV801089	2 S321

# CADILLAC-XTS (Cont.)

## REAR SUSPENSION

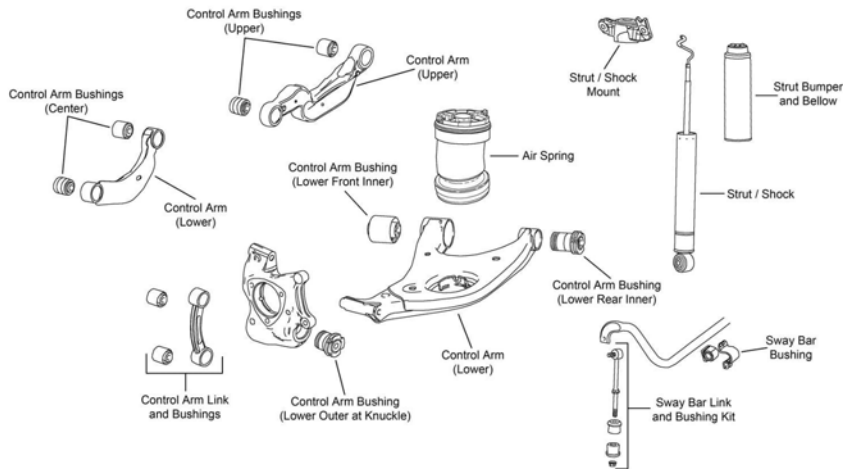

R212

Year	Model/Application	Part	P/C Qty	Figure	
<b>Control Arm</b>					
2017-2016	Except Sport Package, (R-Series)	Left Lower	RK642390	1	R212
	Except Sport Package, (R-Series)	Right Lower	RK642391	1	R212
2015	(R-Series)	Left Lower	RK642390	1	R212
	(R-Series)	Right Lower	RK642391	1	R212
2014-2013	Except Commercial Chassis, (R-Series)	Left Lower	RK642390	1	R212
	Except Commercial Chassis, (R-Series)	Right Lower	RK642391	1	R212
<b>Control Arm Link</b>					
2017-2013	H-Arm Suspension, Except Commercial Chassis, (Vertical Assist Link)	K700780	2	R212	
<b>Sway Bar Link</b>					
2017-2013	(Improves Upon OE Design)	K750520 ‡	2	R212	
<b>Wheel Hub &amp; Bearing Assembly</b>					
2017	Except GM Brake Code J55	513288	2		
	GM Brake Code J55	515160	2		
2016-2013		513288	2		

# CHEVROLET-Aveo

## FRONT SUSPENSION

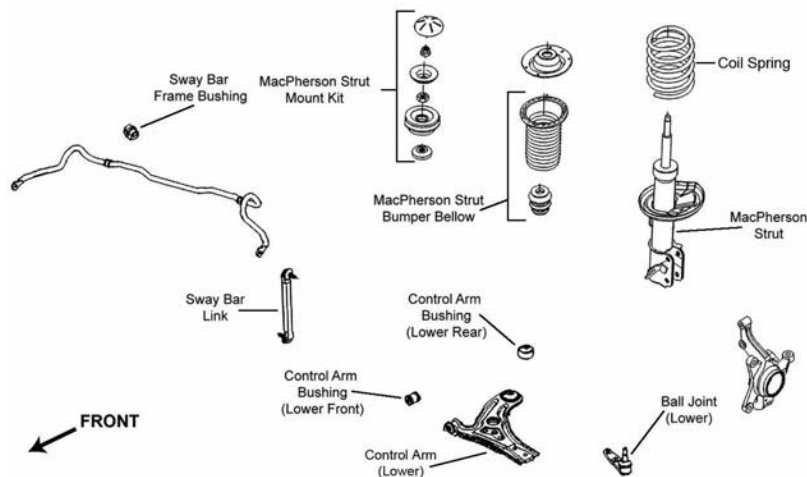

F257

Year	Model/Application	Part	P/C Qty	Figure	
<b>Ball Joint</b>					
2011-2004		Lower	K500034	2	F257
<b>Control Arm Bushing</b>					
2011-2004	(Durable Socket Design Eases Installation)	Lower Rear	K200854 ‡	2	F257
	(Durable Socket Design Eases Installation, Vertical Mount)	Lower Rear	K201716 ‡	2	F257

## FRONT SUSPENSION (Cont.)

Year	Model/Application	Part	P/C Qty	Figure
<b>Control Arm Bushing</b>				
2011-2004 (Cont.)	(Design Allows Ease Of Installation)	Lower Front	K200853 ‡	2 F257
		Lower Front Inner	K200937	2 F257
<b>Control Arm with Ball Joint</b>				
2011-2004	(Contains Bushings, R-Series) (R-Series)	Left Lower	RK620164	1 F257
		Right Lower	RK620165	1 F257
<b>Strut Bumper Bellows</b>				
2011-2004	(Replacement Type, Contains Bumper)		K90460	2 F257
<b>Strut Mount</b>				
2011-2004	(Contains Bearing)		K80907	2 F257
<b>Sway Bar Bushing</b>				
2011-2009		To Frame	K201359	1 F257
2008-2007	16mm Sway Bar Diameter 17mm Sway Bar Diameter	To Frame	K201359	1 F257
		To Frame	K201511	1 F257
<b>Sway Bar Link</b>				
2011-2007	(Powdered Metal Gusher Brg. For Better Lubrication)		K750011 ‡	2 F257

## STEERING

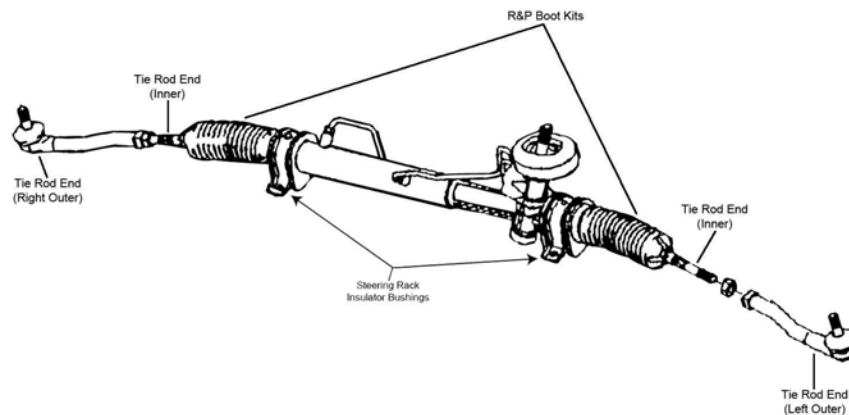

S115

Year	Model/Application	Part	P/C Qty	Figure
<b>Tie Rod End</b>				
2011-2004	(Design Allows Ease Of Installation)	Left Outer	ES800033	1 S115
		Right Outer	ES800034	1 S115
		Inner	EV800577 ‡	2 S115

## REAR SUSPENSION

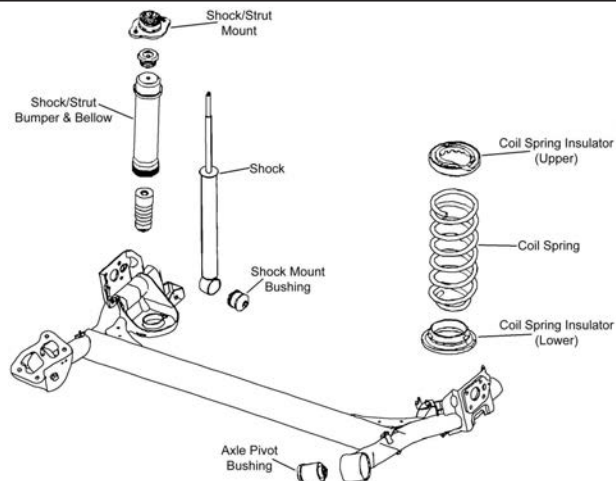

R130

# CHEVROLET-Aveo (Cont.)

## REAR SUSPENSION (Cont.)

Year	Model/Application	Part	P/C Qty	Figure
<b>Shock Mount</b>				
2011-2004		K80908	2	R130
<b>Strut Bumper Bellows</b>				
2011-2004	(Replacement Type, Contains Bumper)	K90466	2	R130
<b>Wheel Hub &amp; Bearing Assembly</b>				
2011-2004	4 Wheel ABS Non ABS	541009 541010	2 2	

# CHEVROLET-Aveo 5

## FRONT SUSPENSION

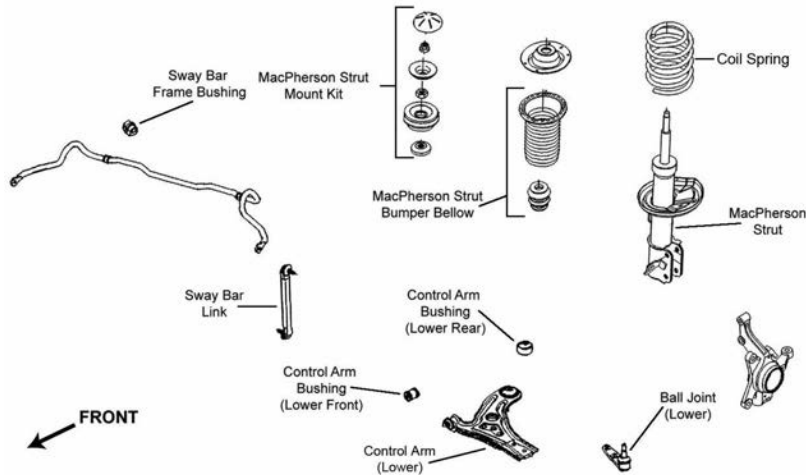

F257

Year	Model/Application	Part	P/C Qty	Figure
<b>Ball Joint</b>				
2011-2007		Lower K500034	2	F257
<b>Control Arm Bushing</b>				
2011-2009	(Durable Socket Design Eases Installation) (Durable Socket Design Eases Installation, Vertical Mount) (Design Allows Ease Of Installation)	Lower Rear K200854 ‡ Lower Rear K201716 ‡ Lower Front K200853 ‡	2 2 2	F257 F257 F257
2011-2007		Lower Front Inner K200937	2	F257
<b>Control Arm with Ball Joint</b>				
2011-2007	(Contains Bushings, R-Series) (R-Series)	Left Lower RK620164 Right Lower RK620165	1 1	F257 F257
<b>Strut Bumper Bellows</b>				
2011-2007	(Replacement Type, Contains Bumper)	K90460	2	F257
<b>Strut Mount</b>				
2011-2007	(Contains Bearing)	K80907	2	F257
<b>Sway Bar Bushing</b>				
2011-2009		To Frame K201359	1	F257
2008-2007	16mm Sway Bar Diameter	To Frame K201359	1	F257
<b>Sway Bar Link</b>				
2011-2007	(Powdered Metal Gusher Brg. For Better Lubrication)	K750011 ‡	2	F257



**STEERING**

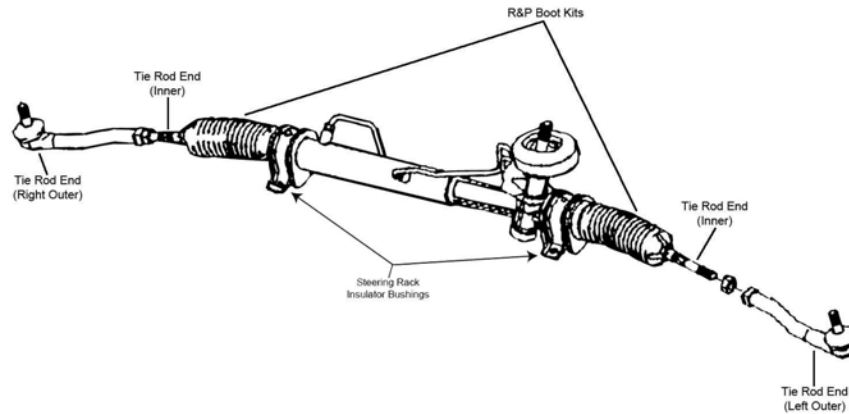

S115

Year	Model/Application	Part	P/C Qty	Figure
<b>Tie Rod End</b>				
2011-2007		Left Outer	1	S115
		Right Outer	1	S115
	(Design Allows Ease Of Installation)	Inner	2	S115

**REAR SUSPENSION**

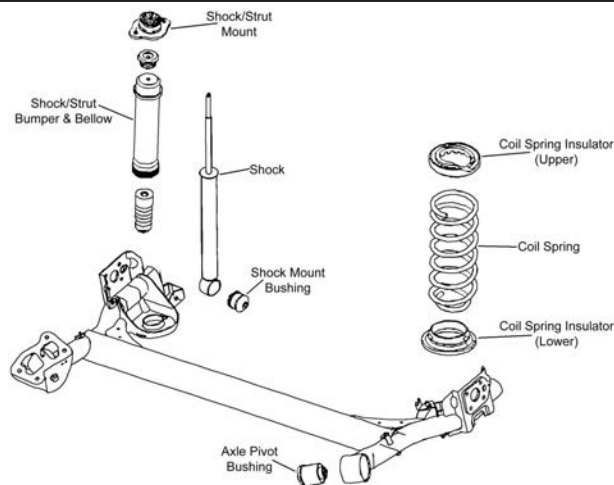

R130

Year	Model/Application	Part	P/C Qty	Figure
<b>Shock Mount</b>				
2011-2007		K80908	2	R130
<b>Strut Bumper Bellows</b>				
2011-2007	(Replacement Type, Contains Bumper)	K90466	2	R130
<b>Wheel Hub &amp; Bearing Assembly</b>				
2011-2007	4 Wheel ABS	541009	2	
	Non ABS	541010	2	

**Bolt EV-CHEVROLET**

**FRONT SUSPENSION**

Year	Model/Application	Part	P/C Qty	Figure
<b>Wheel Hub &amp; Bearing Assembly</b>				
2018-2017		513403	2	

**REAR SUSPENSION**

Year	Model/Application	Part	P/C Qty	Figure
<b>Wheel Hub &amp; Bearing Assembly</b>				
2018-2017		512590	2	

# CHEVROLET-Camaro

## FRONT SUSPENSION

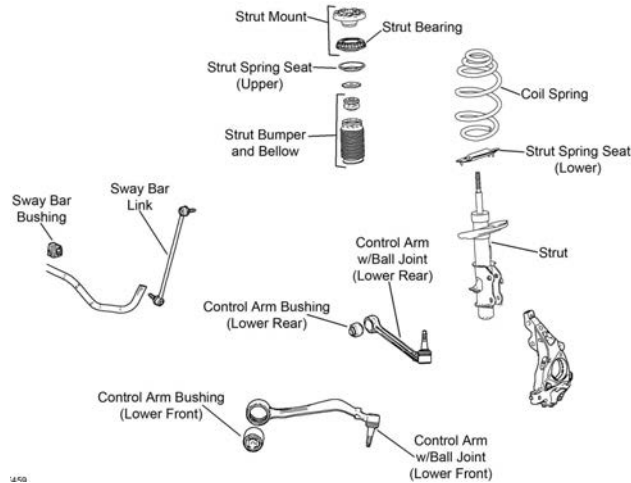

F459

Year	Model/Application	Part	P/C Qty	Figure	
<b>Control Arm with Ball Joint</b>					
2015-2010	(R-Series)	Left Front Lower	RK621479	1	F459
	(R-Series)	Right Front Lower	RK621478	1	F459
	217(3.6L), (R-Series)	Left Rear Lower	RK621481	1	F459
	217(3.6L), (R-Series)	Right Rear Lower	RK621480	1	F459
	376(6.2L), (R-Series)	Left Rear Lower	RK621481	1	F459
	376(6.2L), (R-Series)	Right Rear Lower	RK621480	1	F459
<b>Strut Bumper Bellows</b>					
2012-2010	(OE Material For Strut Performance And Longevity, Contains Bumper)	K90462 ‡	2	F459	
<b>Strut Mount</b>					
2012-2010	(Contains Bearing, Superior Rubber To Steel Bonding For Durability)	K160214 ‡	2	F459	
<b>Sway Bar Bushing</b>					
2015-2013	Except Performance Suspension	To Frame	K200930	1	F459
2012	Except FE5 Suspension	To Frame	K200930	1	F459
2011-2010		To Frame	K200930	1	F459
<b>Sway Bar Link</b>					
2017-2016	(Design Allows Ease Of Installation)	Left	K750672 ‡	1	
	(Design Allows Ease Of Installation)	Right	K750673 ‡	1	
2015-2010	217(3.6L), (Greaseable Socket Reduces Corrosion/Wear)	Left	K750553 ‡	1	F459
	217(3.6L), (Improves Upon OE Design)	Right	K750552 ‡	1	F459
	376(6.2L), (Greaseable Socket Reduces Corrosion/Wear)	Left	K750553 ‡	1	F459
	376(6.2L), (Improves Upon OE Design)	Right	K750552 ‡	1	F459
<b>Wheel Hub &amp; Bearing Assembly</b>					
2017-2016	LT, SS		513396	2	
2015-2014	LS, LT		513282	2	
	SS, Except Performance Package		513282	2	
	Z28, ZL1		513281	2	
2013	Hot Wheels Edition, LS, LT, SS		513282	2	
	ZL1		513281	2	
2012	LS, LT, SS		513282	2	
	Z28, ZL1		513281	2	
2011-2010			513282	2	

## STEERING

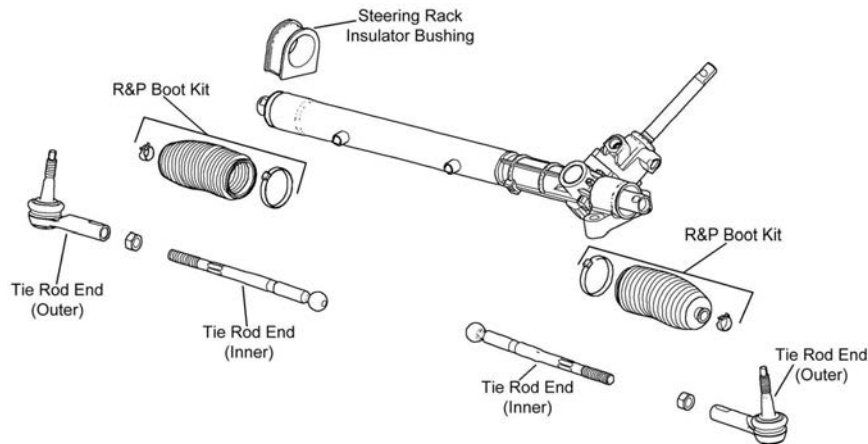

S332

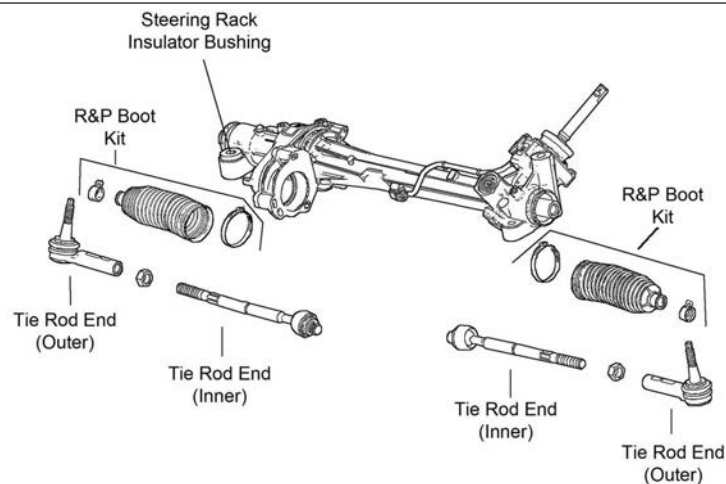

S333

Year	Model/Application	Part	P/C Qty	Figure	
<b>Tie Rod End</b>					
2015-2013	376(6.2L)	Outer	ES801253	2	S333
	376(6.2L)	Inner	EV801181	2	S333
2015-2012	217(3.6L), (Design Allows Ease Of Installation)	Outer	ES800939 ‡	2	S332
	217(3.6L), (Powdered Metal Gusher Brg. For Better Lubrication)	Inner	EV800885 ‡	2	S332
2012	376(6.2L), Electric Steering	Outer	ES801253	2	S333
	376(6.2L), Electric Steering	Inner	EV801181	2	S333
	376(6.2L), Hydraulic Steering, (Design Allows Ease Of Installation)	Outer	ES800939 ‡	2	S333
	376(6.2L), Hydraulic Steering, (Powdered Metal Gusher Brg. For Better Lubrication)	Inner	EV800885 ‡	2	S333
2011-2010	(Design Allows Ease Of Installation)	Outer	ES800939 ‡	2	S332
	(Powdered Metal Gusher Brg. For Better Lubrication)	Inner	EV800885 ‡	2	S332

## REAR SUSPENSION

Year	Model/Application	Part	P/C Qty	Figure	
<b>Strut Bumper Bellows</b>					
2015-2010	(Contains Bumper)	K90467	2		
<b>Strut Mount</b>					
2015-2013	Except Magnetic Ride Control Suspension, Except Performance Package, (Design Allows Ease Of Installation)	Left	K160212 ‡	1	
	Except Magnetic Ride Control Suspension, Except Performance Package, (Design Allows Ease Of Installation)	Right	K160211 ‡	1	
2012-2010	(Design Allows Ease Of Installation)	Left	K160212 ‡	1	
	(Design Allows Ease Of Installation)	Right	K160211 ‡	1	
<b>Sway Bar Bushing</b>					
2013-2012	FE2 Ride And Handling Suspension	To Frame	K200930	1	
2011-2010		To Frame	K200930	1	
<b>Sway Bar Link</b>					
2017	LT, SS, (Design Allows Ease Of Installation)		K750675 ‡	2	

# CHEVROLET-Camaro (Cont.)

REAR SUSPENSION (Cont.)				
Year	Model/Application	Part	P/C Qty	Figure
<b>Sway Bar Link</b>				
2016	(Design Allows Ease Of Installation)	K750675 ‡	2	
2015-2014	LS, LT, (Design Allows Ease Of Installation)	K750705 ‡	2	
	SS, 2 Dr. Coupe Convertible, (Design Allows Ease Of Installation)	K750705 ‡	2	
2013	217(3.6L), Hot Wheels Edition, (Improves Upon OE Design)	K750548 ‡	2	
	217(3.6L), Hot Wheels Edition, (Powdered Metal Gusher Brg. For Better Lubrication)	K750184 ‡	2	
	376(6.2L), Hot Wheels Edition, SS, 2 Dr. Coupe Convertible, (Improves Upon OE Design)	K750548 ‡	2	
	376(6.2L), Hot Wheels Edition, SS, 2 Dr. Coupe Convertible, (Powdered Metal Gusher Brg. For Better Lubrication)	K750184 ‡	2	
2013-2012	LS, LT, (Improves Upon OE Design)	K750548 ‡	2	
	LS, LT, (Powdered Metal Gusher Brg. For Better Lubrication)	K750184 ‡	2	
2012	376(6.2L), SS, 2 Dr. Coupe Convertible, (Improves Upon OE Design)	K750548 ‡	2	
	376(6.2L), SS, 2 Dr. Coupe Convertible, (Powdered Metal Gusher Brg. For Better Lubrication)	K750184 ‡	2	
2011-2010	(Improves Upon OE Design)	K750548 ‡	2	
	(Powdered Metal Gusher Brg. For Better Lubrication)	K750184 ‡	2	
<b>Sway Bar Repair Kit</b>				
2015-2014	SS, Z28, ZL1, (Includes Polyurethane Bushings And Solid Metal Sleeve For Enhanced Performance. Barrel Nut Allows For Easier Installation.)	K700542 ‡	2	
2013	ZL1, (Includes Polyurethane Bushings And Solid Metal Sleeve For Enhanced Performance. Barrel Nut Allows For Easier Installation.)	K700542 ‡	2	
	376(6.2L), Hot Wheels Edition, SS, (Includes Polyurethane Bushings And Solid Metal Sleeve For Enhanced Performance. Barrel Nut Allows For Easier Installation.)	K700542 ‡	2	
2012	Z28, ZL1, (Includes Polyurethane Bushings And Solid Metal Sleeve For Enhanced Performance. Barrel Nut Allows For Easier Installation.)	K700542 ‡	2	
	376(6.2L), SS, (Includes Polyurethane Bushings And Solid Metal Sleeve For Enhanced Performance. Barrel Nut Allows For Easier Installation.)	K700542 ‡	2	
<b>Wheel Hub &amp; Bearing Assembly</b>				
2017-2016		512578	2	
2015-2014	LS, LT, Automatic Transmission	513282	2	
	LS, LT, Manual Transmission	512399	2	
	SS, Manual Transmission, Except Performance Package	512399	2	
	Z28, ZL1	513281	2	
2013	ZL1	513281	2	
	217(3.6L), Hot Wheels Edition, LS, LT, Automatic Transmission	513282	2	
	217(3.6L), Hot Wheels Edition, LS, LT, Manual Transmission	512399	2	
2012	Z28, ZL1	513281	2	
	217(3.6L), LS, LT, Automatic Transmission	513282	2	
	217(3.6L), LS, LT, Manual Transmission	512399	2	
2011-2010	217(3.6L), Automatic Transmission	513282	2	
	217(3.6L), Manual Transmission	512399	2	
	376(6.2L)	512399	2	

# CHEVROLET-Caprice

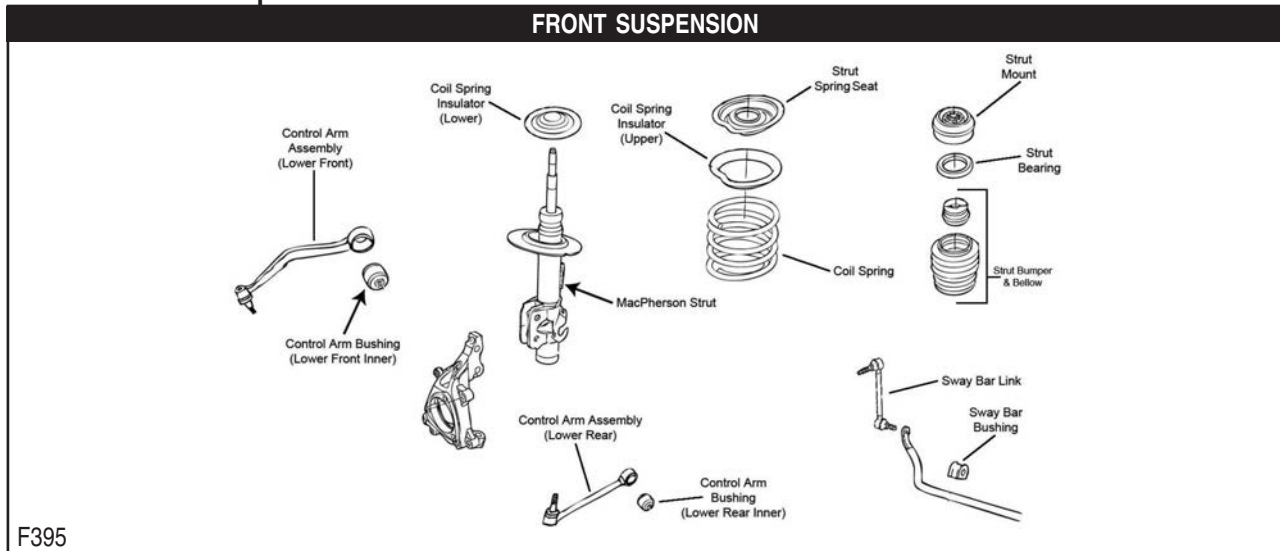

FRONT SUSPENSION (Cont.)				
Year	Model/Application	Part	P/C Qty	Figure
<b>Control Arm with Ball Joint</b>				
2014-2011	(R-Series) (R-Series)	Left Front Lower Right Front Lower	RK622419 RK622420	1 1 F395
2013-2011	(R-Series) (R-Series)	Left Rear Lower Right Rear Lower	RK621251 RK621252	1 1 F395
<b>Strut Bumper Bellows</b>				
2017-2011	(Original Equipment Type, Contains Bumper)		K160035	2 F395
<b>Strut Mount</b>				
2017-2011	(Contains Bearing, Contains Washer, Contains Upper Retainer)		K6515	2 F395
<b>Sway Bar Link</b>				
2017-2011	(Improves Upon OE Design) (Improves Upon OE Design)	Left Right	K750626 ‡ K750625 ‡	1 1 F395 F395
<b>Wheel Hub &amp; Bearing Assembly</b>				
2017-2014			513387	2
2013-2011			513280	2
STEERING				
Year	Model/Application	Part	P/C Qty	Figure
<b>Tie Rod End</b>				
2017-2014		Inner	EV801222 ‡	2
2013-2011	(Design Allows Ease Of Installation)	Left Outer Right Outer Inner	ES800606 ES800605 EV800604 ‡	1 1 2
REAR SUSPENSION				
R073				
Year	Model/Application	Part	P/C Qty	Figure
<b>Control Arm</b>				
2014-2012	(R-Series) (R-Series)	Left Rear Lower Right Rear Lower	RK642422 RK642421	1 1 R073 R073
2013-2012	(R-Series) (R-Series)	Left Upper Right Upper	RK642418 RK622417	1 1 R073 R073
2011	Detective, (R-Series) PPV, (R-Series)	Left Rear Lower Left Rear Lower	RK642423 RK642416	1 1 R073 R073
<b>Strut Bumper Bellows</b>				
2017-2011	(Contains Bumper)		K90467	2
<b>Sway Bar Link</b>				
2017-2015	(Powdered Metal Gusher Brg. For Better Lubrication)		K750184 ‡	2 R073
2017-2011	(Greaseable Socket Reduces Corrosion/Wear, Single Bend Fitting)		K750561 ‡	2 R073
2013-2011	(Powdered Metal Gusher Brg. For Better Lubrication)		K750184 ‡	2 R073

# CHEVROLET-Cobalt

## FRONT SUSPENSION

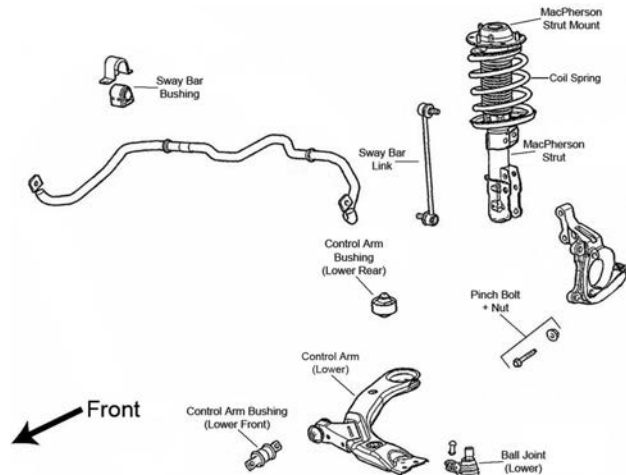

F062

Year	Model/Application	Part	P/C Qty	Figure
<b>Ball Joint</b>				
2010-2005	FE1 Soft Ride Suspension, Steel Arm, (Powdered Metal Gusher Brg. For Better Lubrication)	Lower	<b>K80566 ‡</b>	2 F062
	FE5 Performance And Handling Suspension, FE3 Sport Suspension, Aluminum Arm, (Powdered Metal Gusher Brg. For Better Lubrication)	Lower	<b>K80567 ‡</b>	2 F062
<b>Control Arm Bushing</b>				
2010-2006	FE3 Sport Suspension, (Vertical Mount, Contains Zinc Coating For Use On Aluminum Control Arms)	Lower Rear	<b>K201285 ‡</b>	2 F062
2010-2005	(Horizontal Mount, High Quality Elastomer For Durability And Performance)	Lower Front	<b>K200361 ‡</b>	2 F062
	FE1 Soft Ride Suspension, (Durable Socket Design Eases Installation, Vertical Mount)	Lower Rear	<b>K200792 ‡</b>	2 F062
	FE1 Soft Ride Suspension, (For Use On Steel Control Arms, Vertical Mount)	Lower Rear	<b>K6698 ‡</b>	2 F062
<b>Control Arm with Ball Joint</b>				
2010-2006	FE3 Sport Suspension, (Contains Bushings, R-Series)	Left Lower	<b>RK620898</b>	1 F062
	FE3 Sport Suspension, (Contains Bushings, R-Series)	Right Lower	<b>RK620897</b>	1 F062
2010-2005	FE1 Soft Ride Suspension, (Greaseable Socket Reduces Corrosion/Wear, Contains Ball And Socket Design Vertical Bushing)	Left Lower	<b>CK620302 ‡</b>	1 F062
	FE1 Soft Ride Suspension, (R-Series)	Left Lower	<b>RK620302</b>	1 F062
	FE1 Soft Ride Suspension, (Greaseable Socket Reduces Corrosion/Wear, Contains Ball And Socket Design Vertical Bushing)	Right Lower	<b>CK620301 ‡</b>	1 F062
	FE1 Soft Ride Suspension, (R-Series)	Right Lower	<b>RK620301</b>	1 F062
<b>Strut and Spring Assembly</b>				
2010-2005	134(2.2L)	Left	<b>ST8597L</b>	1 F062
	134(2.2L)	Right	<b>ST8597R</b>	1 F062
<b>Strut Bumper Bellows</b>				
2010-2005	(Replacement Type, Contains Bumper)		<b>K90460</b>	2 F062
<b>Strut Mount</b>				
2010-2005	(Contains Bearing, Superior Rubber To Steel Bonding For Durability)		<b>K160052 ‡</b>	2 F062
<b>Strut Spring Seat</b>				
2010-2005	Except FE5 Suspension, (Contains Insulator)	Upper	<b>K160136 ‡</b>	2 F062
	Except FE5 Suspension, (Insulator Only, Reduces Noise)	Lower	<b>K160137 ‡</b>	2 F062
<b>Sway Bar Bushing</b>				
2010-2005	134(2.2L), 18mm Sway Bar Diameter, (Improved Design Bushing With Premium Rubber Material And Synthetic Fabric Lining Lasts Longer And Eliminates Noise)	To Frame	<b>K201614 ‡</b>	1 F062
	134(2.2L), 18mm Sway Bar Diameter, (Standard Design)	To Frame	<b>K200045</b>	1 F062
	134(2.2L), 24mm Sway Bar Diameter, (Split Design For Easier Installation)	To Frame	<b>K200048 ‡</b>	1 F062
2008-2006	1998cc(2.0L)	To Frame	<b>K201303</b>	1 F062
	2384cc(2.4L), 22mm Sway Bar Diameter, (Improved Design Bushing With Premium Rubber Material And Synthetic Fabric Lining Lasts Longer And Eliminates Noise)	To Frame	<b>K201613 ‡</b>	1 F062
	2384cc(2.4L), 22mm Sway Bar Diameter, (Standard Design)	To Frame	<b>K200047</b>	1 F062
<b>Sway Bar Link</b>				
2010-2009	9.86" Length, (Greaseable Socket Reduces Corrosion/Wear)		<b>K750428 ‡</b>	2 F062
2010-2005	11.81" Length, (Powdered Metal Gusher Brg. For Better Lubrication)		<b>K80252 ‡</b>	2 F062
2008-2005	9.86" Length, (Powdered Metal Gusher Brg. For Better Lubrication)		<b>K750012 ‡</b>	2 F062
<b>Wheel Hub &amp; Bearing Assembly</b>				
2010-2009	134(2.2L), 4 Wheel ABS, (4 Stud Hub)		<b>513204</b>	2
	134(2.2L), Non ABS, (4 Stud Hub)		<b>513205</b>	2
2010-2008	1998cc(2.0L), (5 Stud Hub)		<b>513214</b>	2



FRONT SUSPENSION (Cont.)					
Year	Model/Application	Part	P/C Qty	Figure	
<b>Wheel Hub &amp; Bearing Assembly</b>					
2010-2008 (Cont.)	134(2.2L), 4 Wheel ABS, (5 Stud Hub)	513206	2		
2008-2005	4 Wheel ABS, (4 Stud Hub) Non ABS, (4 Stud Hub)	513204 513205	2 2		
2007-2005	4 Wheel ABS, (5 Stud Hub)	513206	2		
<b>STEERING</b>					
S122					
Year	Model/Application	Part	P/C Qty	Figure	
<b>Tie Rod End</b>					
2010-2005	(Powdered Metal Gusher Brg. For Better Lubrication) (Full Ball Stud Provides 360 Degrees Of Smooth Rotation)	Outer Inner	ES800030 ‡ EV80445 ‡	2 2	S122 S122
<b>REAR SUSPENSION</b>					
R129					
Year	Model/Application	Part	P/C Qty	Figure	
<b>Control Arm Bushing</b>					
2010-2005	(High Quality Elastomer For Durability And Performance)	Lower	K200522 ‡	2	R129
<b>Wheel Hub &amp; Bearing Assembly</b>					
2010-2009	1998cc(2.0L), (5 Stud Hub) 134(2.2L), 4 Wheel ABS, (4 Stud Hub) 134(2.2L), 4 Wheel ABS, (5 Stud Hub) 134(2.2L), Non ABS, (4 Stud Hub)	512285 512247 512250 512248	2 2 2 2		
2008-2005	4 Wheel ABS, (4 Stud Hub) 4 Wheel ABS, (5 Stud Hub) Non ABS, (4 Stud Hub)	512247 512250 512248	2 2 2		



# CHEVROLET-Corvette

## FRONT SUSPENSION

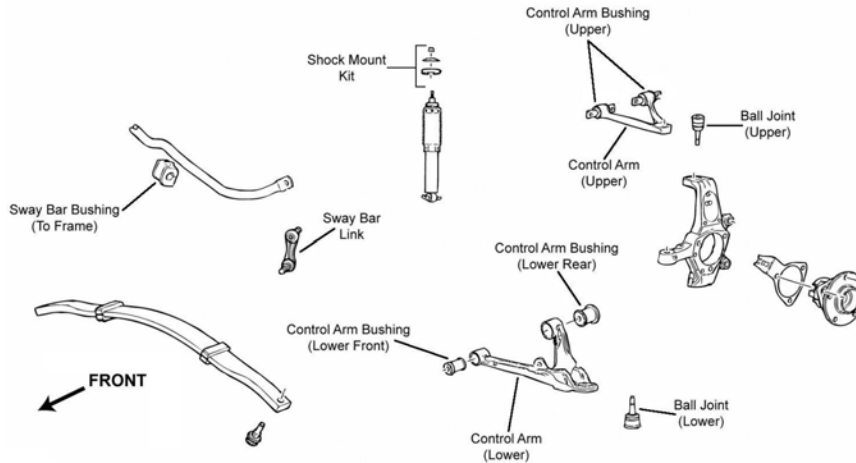

F287

Year	Model/Application	Part	P/C Qty	Figure
<b>Ball Joint</b>				
2017-2014	(Powdered Metal Gusher Brg. For Better Lubrication)	Lower	K6537 ‡	2
2013-2005	(Powdered Metal Gusher Brg. For Better Lubrication)	Lower	K6537 ‡	2 F287
2011-2005	(Greaseable Socket Reduces Corrosion/Wear)	Upper	K500134 ‡	2 F287
<b>Control Arm</b>				
2013-2005	(R-Series)	Left Upper	RK642828	1 F287
	(R-Series)	Right Upper	RK642827	1 F287
<b>Control Arm with Ball Joint</b>				
2013-2011	Z06, ZR1, FE4 Special Suspension, Except Performance Package, (R-Series)	Left Lower	RK622388	1 F287
	Z06, ZR1, FE4 Special Suspension, Except Performance Package, (R-Series)	Right Lower	RK622387	1 F287
2010-2006	427(7.0L), (R-Series)	Left Lower	RK622388	1 F287
	427(7.0L), (R-Series)	Right Lower	RK622387	1 F287
<b>Sway Bar Link</b>				
2017-2014	(Full Ball Stud Provides 360 Degrees Of Smooth Rotation)		K750136 ‡	2
2013-2005	(Full Ball Stud Provides 360 Degrees Of Smooth Rotation)		K750136 ‡	2 F287
<b>Wheel Hub &amp; Bearing Assembly</b>				
2017			513378	2
2016	C7.R Edition, Sting Ray, 2 Dr. Coupe		513378	2
	Z06, Z51		513378	2
2015-2014			513378	2
2013	427, Base Model, Grand Sport, Z06		513291	2
2013-2009	ZR1		513304	2
2012-2010	Base Model, Grand Sport, Z06		513291	2
2009	Base Model, Z06		513291	2
2008-2005			513139	2

## STEERING

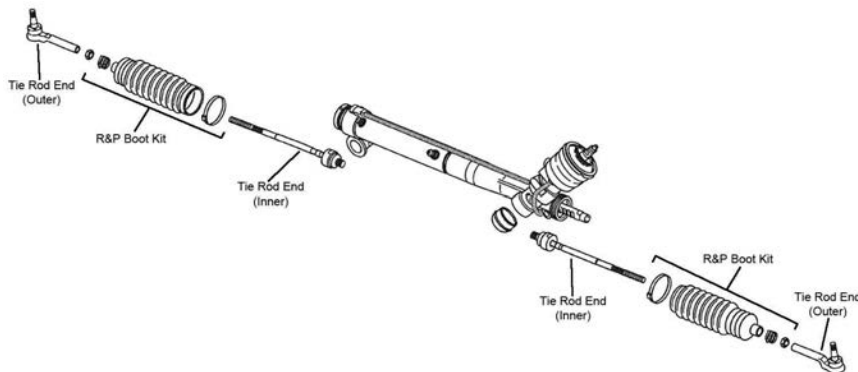

S064

(Cont.) Corvette-CHEVROLET

STEERING (Cont.)				
Year	Model/Application	Part	P/C Qty	Figure
<b>Steering Rack Insulator Bushing</b>				
2008-2005		K6349	1	S064
<b>Tie Rod End</b>				
2017-2014		Inner EV801256 ‡	2	
2013-2005	(Powdered Metal Gusher Brg. For Better Lubrication) (Full Ball Stud Provides 360 Degrees Of Smooth Rotation)	Outer ES2231RL ‡ Inner EV343 ‡	2 2	S064 S064
REAR SUSPENSION				
Year	Model/Application	Part	P/C Qty	Figure
<b>Sway Bar Link</b>				
2017-2005	(Full Ball Stud Provides 360 Degrees Of Smooth Rotation)	K750136 ‡	2	
<b>Wheel Hub &amp; Bearing Assembly</b>				
2017-2014		512558	2	
2013	Grand Sport, 33 Splines	512442	2	
2013-2009	Base Model, 30 Splines ZR1	512441 513304	2 2	
2012-2010	Base Model, Grand Sport, Z06, 33 Splines	512442	2	
2009	Base Model, Z06, 33 Splines	512442	2	
2008-2005		512153	2	

Cruze-CHEVROLET

FRONT SUSPENSION				
F060				
Year	Model/Application	Part	P/C Qty	Figure
<b>Control Arm Bushing</b>				
2015-2011		Lower Rear Lower Front	2 2	F060 F060
<b>Control Arm with Ball Joint</b>				
2015-2011	(R-Series) (R-Series)	Left Lower Right Lower	1 1	F060 F060
<b>Strut Bumper Bellows</b>				
2015-2011		K150275	2	F060
<b>Strut Mount</b>				
2015-2011	(Contains Bearing And Retainers)	K160334	2	F060
<b>Sway Bar Bushing</b>				
2014-2011	(Split Design For Easier Installation)	To Frame	K200843 ‡	1 F060
<b>Sway Bar Link</b>				
2018-2016	(Greaseable Socket Reduces Corrosion/Wear) (Greaseable Socket Reduces Corrosion/Wear)	Left Right	K750814 ‡ K750815 ‡	1 1
2015-2011	(Improves Upon OE Design)		K750519 ‡	2 F060
<b>Wheel Hub &amp; Bearing Assembly</b>				
2018-2016		513408	2	

# CHEVROLET-Cruze (Cont.)

## FRONT SUSPENSION (Cont.)

Year	Model/Application	Part	P/C Qty	Figure
<b>Wheel Hub &amp; Bearing Assembly</b>				
2015-2014	1364cc(1.4L), 15" Wheels 1796cc(1.8L) 1956cc(2.0L), 16" Wheels	513315 513315 513316	2 2 2	
2013-2011		513315	2	

## STEERING

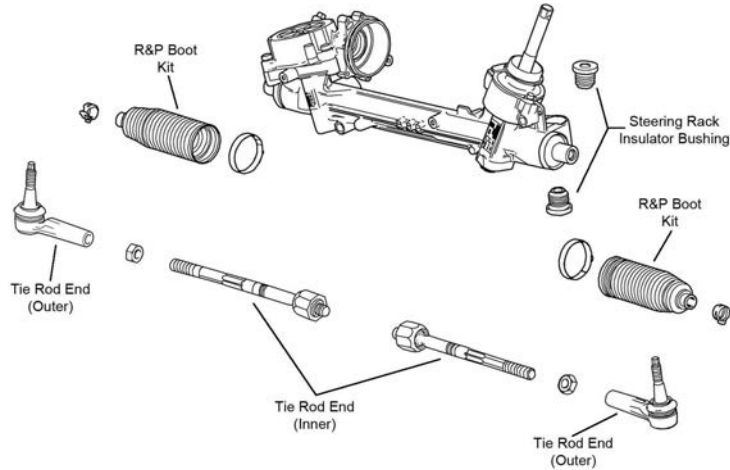

S235

Year	Model/Application	Part	P/C Qty	Figure	
<b>Tie Rod End</b>					
2018-2016		Left Outer Right Outer Inner	ES801323 ‡ ES801322 ‡ EV801298	1 1 1	
2015-2011	(Design Allows Ease Of Installation) (Powdered Metal Gusher Brg. For Better Lubrication)	Outer Inner	ES800949 ‡ EV800884 ‡	2 2	S235 S235

## REAR SUSPENSION

Year	Model/Application	Part	P/C Qty	Figure
<b>Control Arm</b>				
2015-2011	(Lateral Link, R-Series)	RK642897	2	
<b>Shock Mount</b>				
2015-2011		K160441	2	
<b>Wheel Hub &amp; Bearing Assembly</b>				
2018-2016		512589	2	
2015-2013		512507	2	
2012-2011		512446	2	

**FRONT SUSPENSION**

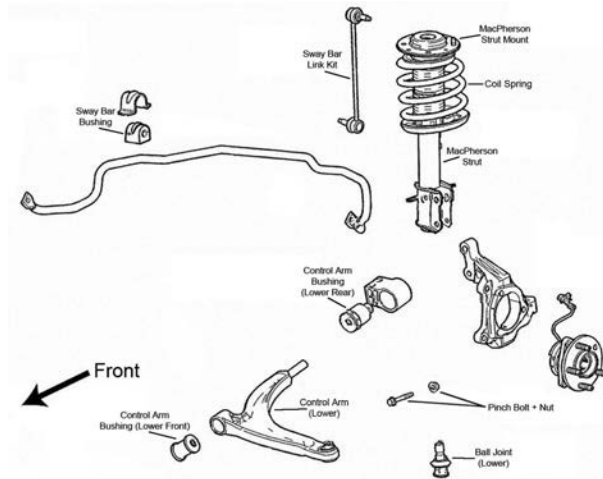

F060

Year	Model/Application	Part	P/C Qty	Figure
<b>Control Arm Bushing</b>				
2016		Lower Rear Lower Front	K201259 K201258	2 2 F060 F060
<b>Control Arm with Ball Joint</b>				
2016	(R-Series) (R-Series)	Left Lower Right Lower	RK621752 RK621751	1 1 F060 F060
<b>Strut Bumper Bellows</b>				
2016			K150275	2 F060
<b>Strut Mount</b>				
2016	(Contains Bearing And Retainers)		K160334	2 F060
<b>Sway Bar Link</b>				
2016	(Improves Upon OE Design)		K750519 ‡	2 F060
<b>Wheel Hub &amp; Bearing Assembly</b>				
2016	15" Wheels		513315	2

**STEERING**

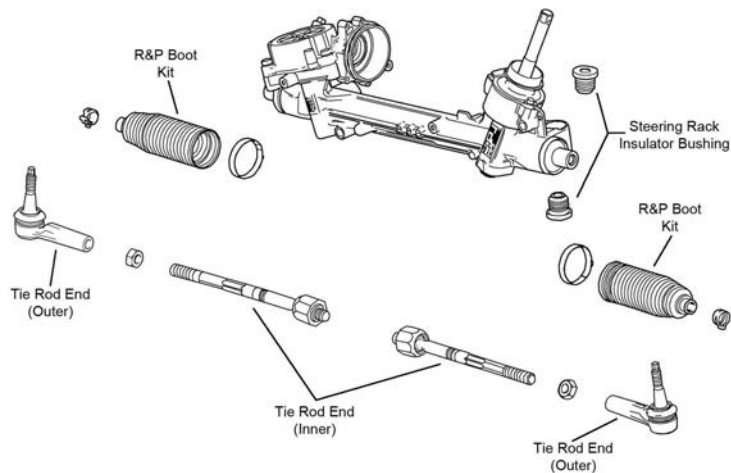

S235

Year	Model/Application	Part	P/C Qty	Figure
<b>Tie Rod End</b>				
2016	(Design Allows Ease Of Installation) (Powdered Metal Gusher Brg. For Better Lubrication)	Outer Inner	ES800949 ‡ EV800884 ‡	2 2 S235 S235

**REAR SUSPENSION**

Year	Model/Application	Part	P/C Qty	Figure
<b>Control Arm</b>				
2016	(Lateral Link, R-Series)		RK642897	2

# CHEVROLET-Cruze Limited (Cont.)

## REAR SUSPENSION (Cont.)

Year	Model/Application	Part	P/C Qty	Figure
<b>Shock Mount</b>				
2016		K160441	2	
<b>Wheel Hub &amp; Bearing Assembly</b>				
2016		512507	2	

# CHEVROLET-Impala

## FRONT SUSPENSION

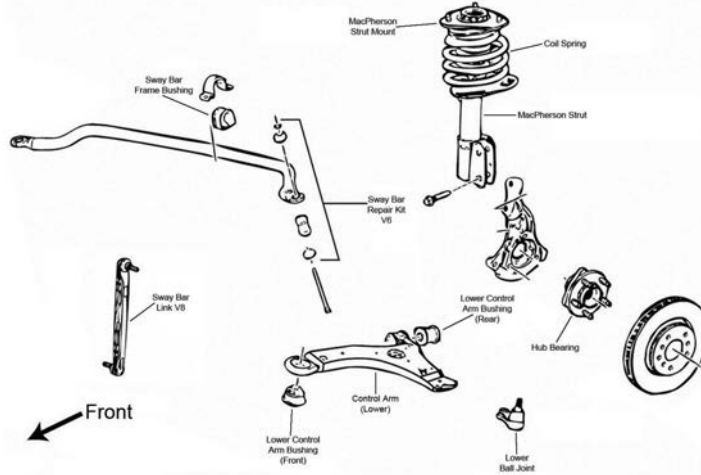

F020

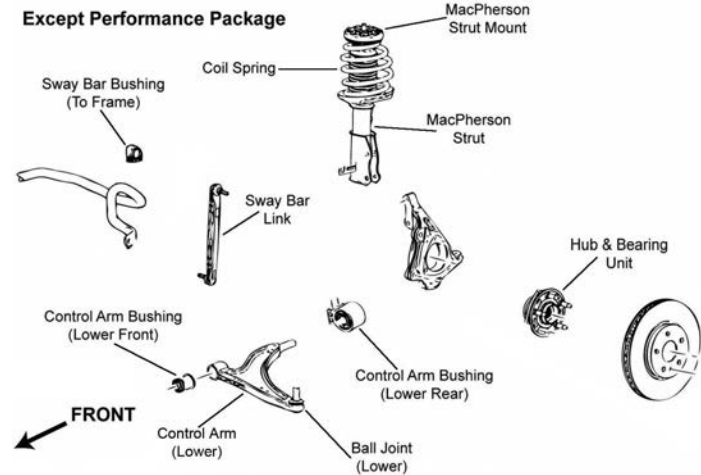

F285

Year	Model/Application	Part	P/C Qty	Figure
<b>Ball Joint</b>				
2013-2006	(Bolt On Type, Powdered Metal Gusher Brg. For Better Lubrication)	Lower	K5331 ‡	2 F020
<b>Control Arm Bushing</b>				
2013-2007	(One Piece Bushing, Horizontal Mount)	Lower Rear	K6715	2 F020
2013-2006	(Horizontal Mount, 2 Piece Bushing Design Allows Easier Installation) (Durable Socket Design Eases Installation, Vertical Mount) (Vertical Mount)	Lower Rear	K80778 ‡	2 F020
		Lower Front	K200787 ‡	2 F020
		Lower Front	K6712	2 F020
<b>Control Arm with Ball Joint</b>				
2013-2006	Except Police, (Greaseable Socket Reduces Corrosion/Wear, Contains Ball And Socket Design Vertical Bushing) Except Police, (R-Series)	Left Lower	CK620675 ‡	1 F020
		Left Lower	RK620675	1 F020
		Right Lower	CK620676 ‡	1 F020
		Right Lower	RK620676	1 F020
<b>Strut and Spring Assembly</b>				
2013-2012	16" Or 17" Wheels, Police And Taxi, (Coated For Corrosion Resistance, Strut, Spring & Top Mount)		ST8558 ‡	2 F020

FRONT SUSPENSION (Cont.)				
Year	Model/Application	Part	P/C Qty	Figure
<b>Strut and Spring Assembly</b>				
2013-2006	15" Or 16" Wheels, Except Police Or Taxi, (Coated For Corrosion Resistance, Contains Lower Mounting Hardware)	ST8547 ‡	2	F020
2011-2006	Police And Taxi, (Coated For Corrosion Resistance, Strut, Spring & Top Mount)	ST8558 ‡	2	F020
<b>Strut Bumper Bellows</b>				
2018-2014	(Original Equipment Type)	K150276	2	F285
	(Replacement Type, Contains Bumper)	K90460	2	F285
2013-2006	(Contains Retainer)	K201271	2	F020
<b>Strut Mount</b>				
2013-2006	(Contains Bearing)	K6521	2	F020
<b>Strut Mounting Kit</b>				
2013-2006	(Super Kit Contains Bearing And OE Style Bumper / Bellow)	K160391	2	F020
<b>Strut Spring Seat</b>				
2013-2006	(Contains Insulator And Retainer)	Upper K80926	2	F020
	(Spring Seat Only)	Upper K80923	2	F020
	(Insulator Only)	Lower K5349	2	F020
<b>Sway Bar Bushing</b>				
2013-2012	Except FE2 Suspension, (Improved Design Bushing With Premium Rubber Material And Synthetic Fabric Lining Lasts Longer And Eliminates Noise)	To Frame K201608 ‡	1	F020
	Except FE2 Suspension, (Standard Design)	To Frame K80815	1	F020
	FE2 Ride And Handling Suspension, (Improved Design Bushing With Premium Rubber Material And Synthetic Fabric Lining Lasts Longer And Eliminates Noise)	To Frame K201609 ‡	1	F020
	FE2 Ride And Handling Suspension, (Standard Design)	To Frame K80813	1	F020
2011-2010	1.26" Sway Bar Diameter, (Split Design For Easier Installation)	To Frame K80814 ‡	1	F020
2011-2006	.80" Sway Bar Diameter, (Improved Design Bushing With Premium Rubber Material And Synthetic Fabric Lining Lasts Longer And Eliminates Noise)	To Frame K201610 ‡	1	F020
	.80" Sway Bar Diameter, (Standard Design)	To Frame K80812	1	F020
	1.18" Sway Bar Diameter, (Improved Design Bushing With Premium Rubber Material And Synthetic Fabric Lining Lasts Longer And Eliminates Noise)	To Frame K201609 ‡	1	F020
	1.18" Sway Bar Diameter, (Standard Design)	To Frame K80813	1	F020
	1.34" Sway Bar Diameter, (Improved Design Bushing With Premium Rubber Material And Synthetic Fabric Lining Lasts Longer And Eliminates Noise)	To Frame K201608 ‡	1	F020
	1.34" Sway Bar Diameter, (Standard Design)	To Frame K80815	1	F020
2008-2006	1.26" Sway Bar Diameter, (Split Design For Easier Installation)	To Frame K80814 ‡	1	F020
<b>Sway Bar Link</b>				
2018-2014	(Improves Upon OE Design)	K750660 ‡	2	F285
<b>Sway Bar Repair Kit</b>				
2013-2006	(Includes Polyurethane Bushings And Solid Metal Sleeve For Enhanced Performance. Barrel Nut Allows For Easier Installation.)	K700527 ‡	2	F020
<b>Wheel Hub &amp; Bearing Assembly</b>				
2018		513282	2	
2017-2014		513288	2	
2013-2009		513179	2	
2008-2006	4 Wheel ABS Non ABS	513179 513203	2 2	

## STEERING

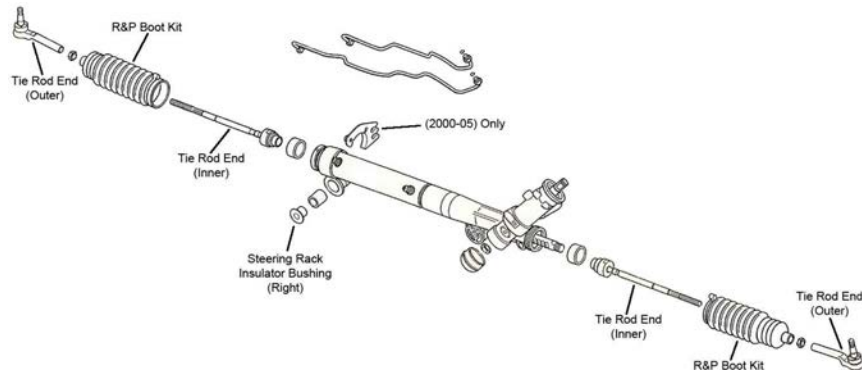

# CHEVROLET-Impala (Cont.)

## STEERING (Cont.)

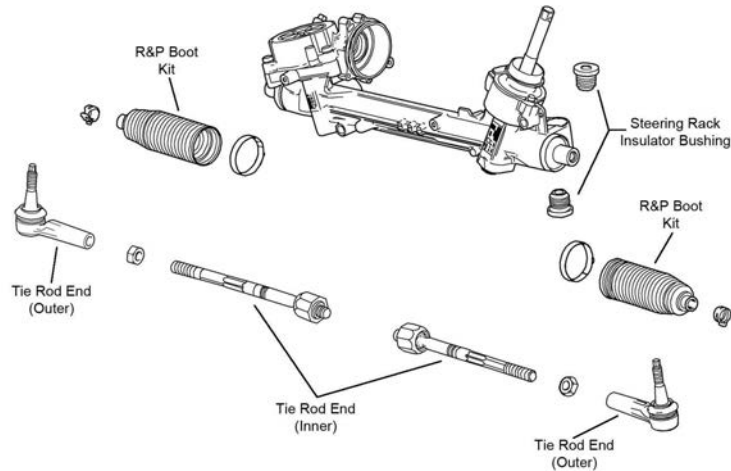

S235

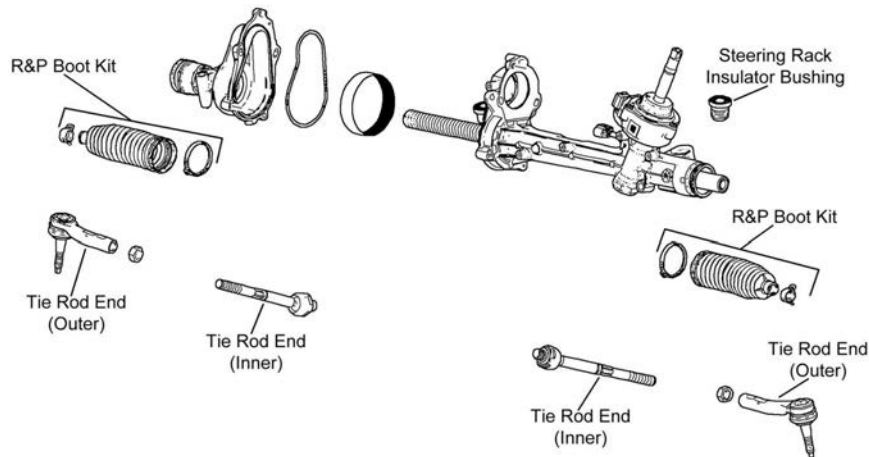

S337

Year	Model/Application	Part	P/C Qty	Figure	
<b>Rack &amp; Pinion Boot Kit</b>					
2013-2006		K6298	2	S068	
<b>Tie Rod End</b>					
2018	RPO Code NJ1 Electric Non-Variable Power, (Design Allows Ease Of Installation)	Outer	ES800949 ‡	2	S235
	RPO Code NJ1 Electric Non-Variable Power, (Design Allows Ease Of Installation)	Inner	EV800962 ‡	2	S235
	RPO Code NJ2 Belt Drive Electric Power	Outer	ES801253	2	S337
	RPO Code NJ2 Belt Drive Electric Power, (Design Allows Ease Of Installation)	Inner	EV800950 ‡	2	S337
2017-2016	2457cc(2.5L), (Design Allows Ease Of Installation)	Outer	ES800949 ‡	2	S235
	2457cc(2.5L), (Design Allows Ease Of Installation)	Inner	EV800962 ‡	2	S235
	217(3.6L)	Outer	ES801253	2	S337
	217(3.6L), (Design Allows Ease Of Installation)	Inner	EV800950 ‡	2	S337
2015-2014	RPO Code NJ1 Electric Non-Variable Power, (Design Allows Ease Of Installation)	Outer	ES800949 ‡	2	S235
	RPO Code NJ1 Electric Non-Variable Power, (Design Allows Ease Of Installation)	Inner	EV800962 ‡	2	S235
	RPO Code NJ2 Belt Drive Electric Power	Outer	ES801253	2	S337
	RPO Code NJ2 Belt Drive Electric Power, (Design Allows Ease Of Installation)	Inner	EV800950 ‡	2	S337
2013-2010	Except FE3 Sport Suspension, (Powdered Metal Gusher Brg. For Better Lubrication)	Outer	ES3459 ‡	2	S068
	FE3 Sport Suspension, (Powdered Metal Gusher Brg. For Better Lubrication)	Outer	ES3453 ‡	2	S068
2013-2006	(Full Ball Stud Provides 360 Degrees Of Smooth Rotation)	Inner	EV195 ‡	2	S068
2009-2007	V6 Cyl, FE3 Sport Suspension, (Powdered Metal Gusher Brg. For Better Lubrication)	Outer	ES3453 ‡	2	S068
2009-2006	V6 Cyl, (Powdered Metal Gusher Brg. For Better Lubrication)	Outer	ES3459 ‡	2	S068
	V8 Cyl, (Powdered Metal Gusher Brg. For Better Lubrication)	Outer	ES3453 ‡	2	S068



## REAR SUSPENSION

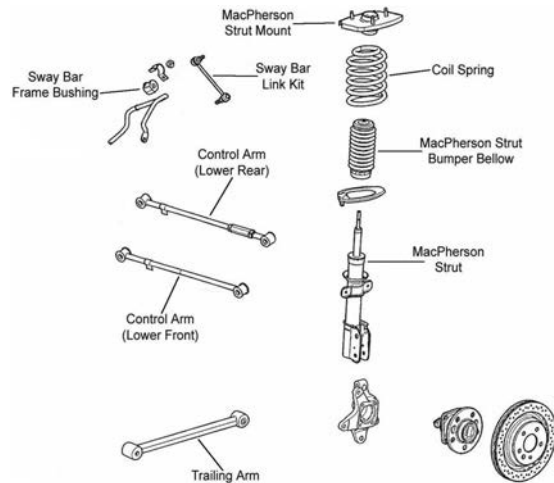

R013

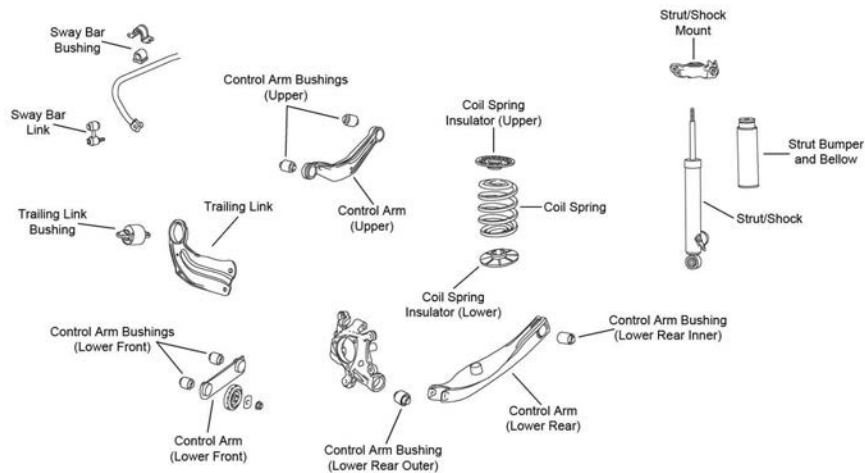

R211

Year	Model/Application	Part	P/C Qty	Figure
<b>Control Arm</b>				
2018-2014	(R-Series)	Lower Front	<b>RK642743</b>	2 R211
2013-2006	(R-Series)	Lower Rear	<b>RK660276</b>	2 R013
	(R-Series)	Lower Front	<b>RK660275</b>	2 R013
<b>Control Arm Bushing</b>				
2011-2006	(High Quality Elastomer For Durability And Performance)	Rear	<b>K200104 ‡</b>	1 R013
<b>Shock Mount</b>				
2018-2014	(Design Allows Ease Of Installation)	Left	<b>K160293 ‡</b>	1 R211
	(Design Allows Ease Of Installation)	Right	<b>K160292 ‡</b>	1 R211
<b>Strut and Spring Assembly</b>				
2011-2006	16" Wheels, Except Police Or Taxi, (Coated For Corrosion Resistance, Strut, Spring & Top Mount)	Left	<b>ST8569L ‡</b>	1 R013
	16" Wheels, Except Police Or Taxi, (Coated For Corrosion Resistance, Strut, Spring & Top Mount)	Right	<b>ST8569R ‡</b>	1 R013
	Police And Taxi, (Coated For Corrosion Resistance, Strut, Spring & Top Mount)	Left	<b>ST8559L ‡</b>	1 R013
	Police And Taxi, (Coated For Corrosion Resistance, Strut, Spring & Top Mount)	Right	<b>ST8559R ‡</b>	1 R013
<b>Strut Bumper Bellows</b>				
2018-2014			<b>K201554</b>	2 R211
2013-2012	(Contains Bumper)		<b>K90464</b>	2 R013
2011-2006			<b>K201270</b>	2 R013
<b>Strut Mount</b>				
2013-2006	(Universal Type)		<b>K6567</b>	2 R013
	(Bearing Not Included, Original Equipment Type)	Right	<b>K160385</b>	1 R013
<b>Strut Mounting Kit</b>				
2013-2006	(Super Kit Contains Universal Mount And OE Style Bumper / Bellows)		<b>K160388</b>	2 R013

# CHEVROLET-Impala (Cont.)

## REAR SUSPENSION (Cont.)

Year	Model/Application	Part	P/C Qty	Figure
<b>Strut Spring Seat</b>				
2013-2006	(Insulator Only)	Lower	<b>K5350</b>	2 R013
<b>Sway Bar Bushing</b>				
2013-2011	Except FE2 Suspension, (Reduces Noise) FE2 Ride And Handling Suspension, (Reduces Noise)	To Frame To Frame	<b>K200318 ‡</b> <b>K200317 ‡</b>	1 R013 1 R013
2010	FE1 Or FE3 Suspension, 17mm Sway Bar Diameter, (Reduces Noise) FE2 Ride And Handling Suspension, 15mm Sway Bar Diameter, Except Police, (Reduces Noise)	To Frame To Frame	<b>K200318 ‡</b> <b>K200317 ‡</b>	1 R013 1 R013
2009	FE1 Soft Ride Suspension, Except Police, (Reduces Noise) FE3 Sport Suspension, (Reduces Noise)	To Frame To Frame	<b>K200317 ‡</b> <b>K200318 ‡</b>	1 R013 1 R013
2008-2006	FE1 Soft Ride Suspension, (Reduces Noise) Police Or Performance Package, FE3 Sport Suspension, (Reduces Noise)	To Frame To Frame	<b>K200317 ‡</b> <b>K200318 ‡</b>	1 R013 1 R013
2007-2006	FE2 Ride And Handling Suspension, (Reduces Noise)	To Frame	<b>K200317 ‡</b>	1 R013
<b>Sway Bar Link</b>				
2018-2014	(Improves Upon OE Design)		<b>K750521 ‡</b>	2 R211
2013-2011	(Powdered Metal Gusher Brg. For Better Lubrication)		<b>K6662 ‡</b>	2 R013
2010-2006	(Link With 2 Studs, Powdered Metal Gusher Brg. For Better Lubrication)		<b>K6662 ‡</b>	2 R013
<b>Trailing Link</b>				
2018-2014	(R-Series) (R-Series)	Left Right	<b>RK642851</b> <b>RK642852</b>	1 R211 1 R211
2013-2011	(R-Series)		<b>RK6402</b>	2 R013
2010-2006	FE1 Soft Ride Suspension, (R-Series)		<b>RK6402</b>	2 R013
<b>Trailing Link Bushing</b>				
2010	FE1 Soft Ride Suspension, FE2 Ride And Handling Suspension, (High Quality Elastomer For Durability And Performance)		<b>K200102 ‡</b>	2 R013
2009-2006	FE1 Soft Ride Suspension, (High Quality Elastomer For Durability And Performance) FE1 Soft Ride Suspension, (High Quality Elastomer For Durability And Performance)	Front Rear	<b>K200102 ‡</b> <b>K200103 ‡</b>	2 R013 2 R013
<b>Wheel Hub &amp; Bearing Assembly</b>				
2018			<b>513282</b>	2
2017-2014			<b>513288</b>	2
2013-2009			<b>512357</b>	2
2008-2006	4 Wheel ABS		<b>512357</b>	2

# CHEVROLET-Impala Limited

## FRONT SUSPENSION

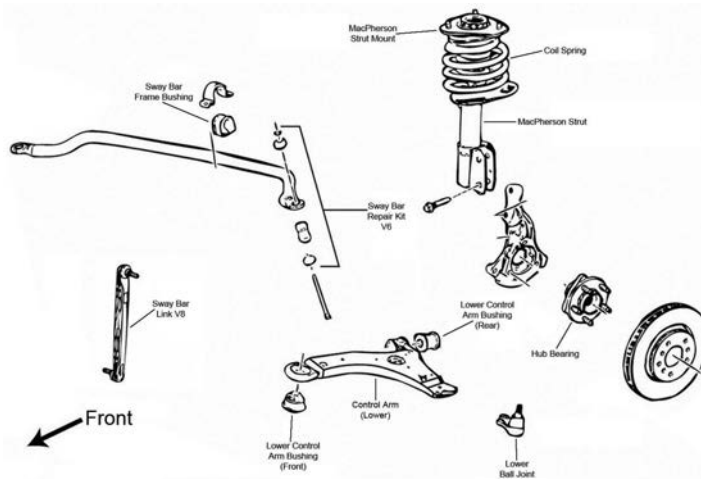

F020

Year	Model/Application	Part	P/C Qty	Figure
<b>Ball Joint</b>				
2016-2014	(Powdered Metal Gusher Brg. For Better Lubrication)	Lower	<b>K5331 ‡</b>	2 F020
<b>Control Arm Bushing</b>				
2016-2014	(Horizontal Mount, 2 Piece Bushing Design Allows Easier Installation) (One Piece Bushing, Horizontal Mount) (Vertical Mount)	Lower Rear Lower Rear Lower Front	<b>K80778 ‡</b> <b>K6715</b> <b>K6712</b>	2 F020 2 F020 2 F020

## FRONT SUSPENSION (Cont.)

Year	Model/Application	Part	P/C Qty	Figure
<b>Control Arm with Ball Joint</b>				
2016-2014	Except Police, (Greaseable Socket Reduces Corrosion/Wear, Contains Ball And Socket Design Vertical Bushing)	Left Lower CK620675 ‡	1	F020
	Except Police, (R-Series)	Left Lower RK620675	1	F020
	Except Police, (Greaseable Socket Reduces Corrosion/Wear, Contains Ball And Socket Design Vertical Bushing)	Right Lower CK620676 ‡	1	F020
	Except Police, (R-Series)	Right Lower RK620676	1	F020
<b>Strut and Spring Assembly</b>				
2014	16" Or 17" Wheels, Police And Taxi, (Coated For Corrosion Resistance, Strut, Spring & Top Mount)	ST8558 ‡	2	F020
<b>Strut Bumper Bellows</b>				
2016-2014	(Contains Retainer)	K201271	2	F020
<b>Strut Mount</b>				
2016-2014	(Contains Bearing)	K6521	2	F020
<b>Strut Mounting Kit</b>				
2016-2014	(Super Kit Contains Bearing And OE Style Bumper / Bellow)	K160391	2	F020
<b>Strut Spring Seat</b>				
2016-2014	(Contains Insulator And Retainer)	Upper K80926	2	F020
	(Spring Seat Only)	Upper K80923	2	F020
	(Insulator Only)	Lower K5349	2	F020
<b>Sway Bar Bushing</b>				
2016-2015	LS, LT, LTZ, Except FE3 Sport Suspension, (Improved Design Bushing With Premium Rubber Material And Synthetic Fabric Lining Lasts Longer And Eliminates Noise)	To Frame K201609 ‡	1	F020
	LS, LT, LTZ, Except FE3 Sport Suspension, (Standard Design)	To Frame K80813	1	F020
	LS, LT, LTZ, FE3 Sport Suspension, (Improved Design Bushing With Premium Rubber Material And Synthetic Fabric Lining Lasts Longer And Eliminates Noise)	To Frame K201608 ‡	1	F020
	LS, LT, LTZ, FE3 Sport Suspension, (Standard Design)	To Frame K80815	1	F020
	Police, (Improved Design Bushing With Premium Rubber Material And Synthetic Fabric Lining Lasts Longer And Eliminates Noise)	To Frame K201608 ‡	1	F020
	Police, (Standard Design)	To Frame K80815	1	F020
2014	Except FE3 Sport Suspension, (Improved Design Bushing With Premium Rubber Material And Synthetic Fabric Lining Lasts Longer And Eliminates Noise)	To Frame K201609 ‡	1	F020
	Except FE3 Sport Suspension, (Standard Design)	To Frame K80813	1	F020
	FE3 Sport Suspension, (Improved Design Bushing With Premium Rubber Material And Synthetic Fabric Lining Lasts Longer And Eliminates Noise)	To Frame K201608 ‡	1	F020
	FE3 Sport Suspension, (Standard Design)	To Frame K80815	1	F020
<b>Sway Bar Repair Kit</b>				
2016-2014	(Includes Polyurethane Bushings And Solid Metal Sleeve For Enhanced Performance. Barrel Nut Allows For Easier Installation.)	K700527 ‡	2	F020
<b>Wheel Hub &amp; Bearing Assembly</b>				
2016-2014		513179	2	

## STEERING

S068				
Year	Model/Application	Part	P/C Qty	Figure
<b>Rack &amp; Pinion Boot Kit</b>				
2016-2014		K6298	2	S068
<b>Tie Rod End</b>				
2016-2014	(Full Ball Stud Provides 360 Degrees Of Smooth Rotation)	Inner EV195 ‡	2	S068
	Except FE3 Sport Suspension, (Powdered Metal Gusher Brg. For Better Lubrication)	Outer ES3459 ‡	2	S068
	FE3 Sport Suspension, (Powdered Metal Gusher Brg. For Better Lubrication)	Outer ES3453 ‡	2	S068

# CHEVROLET-Impala Limited (Cont.)

## REAR SUSPENSION

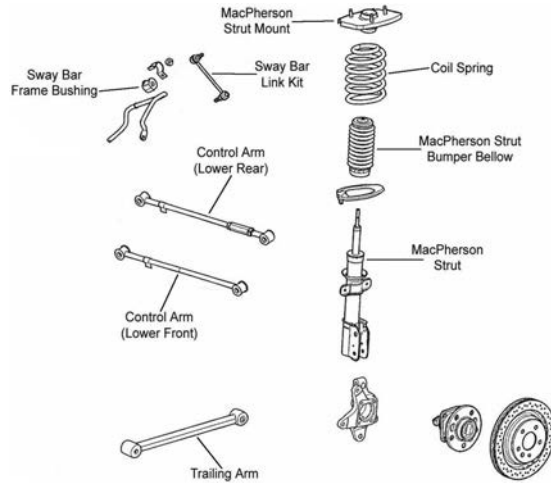

R013

Year	Model/Application	Part	P/C Qty	Figure
<b>Control Arm</b>				
2016-2014	(R-Series) (R-Series)	Lower Rear Lower Front	2 2	R013 R013
<b>Strut Bumper Bellows</b>				
2016-2014	(Contains Bumper)		2	R013
<b>Strut Mount</b>				
2016-2014	(Universal Type) (Bearing Not Included, Original Equipment Type)	Right	2 1	R013 R013
<b>Strut Mounting Kit</b>				
2016-2014	(Super Kit Contains Universal Mount And OE Style Bumper / Bellows)		2	R013
<b>Strut Spring Seat</b>				
2016-2014	(Insulator Only)	Lower	2	R013
<b>Sway Bar Bushing</b>				
2016-2014	15mm Sway Bar Diameter, (Reduces Noise) 17mm Sway Bar Diameter, (Reduces Noise)	To Frame To Frame	1 1	R013 R013
<b>Sway Bar Link</b>				
2016-2014	(Powdered Metal Gusher Brg. For Better Lubrication)		2	R013
<b>Trailing Link</b>				
2016-2014	(R-Series)		2	R013
<b>Wheel Hub &amp; Bearing Assembly</b>				
2016-2014			2	

# CHEVROLET-Malibu

## FRONT SUSPENSION

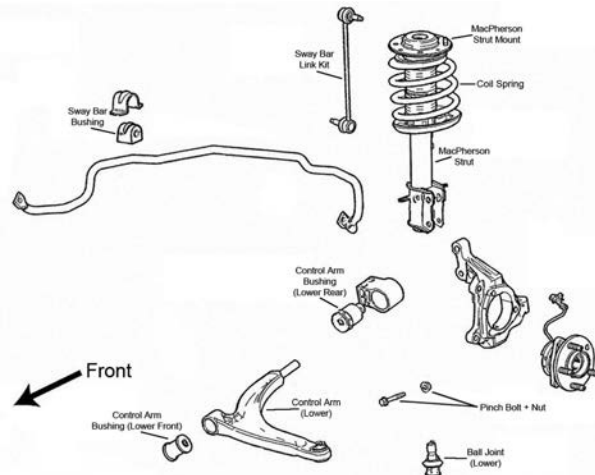

F060

## FRONT SUSPENSION (Cont.)

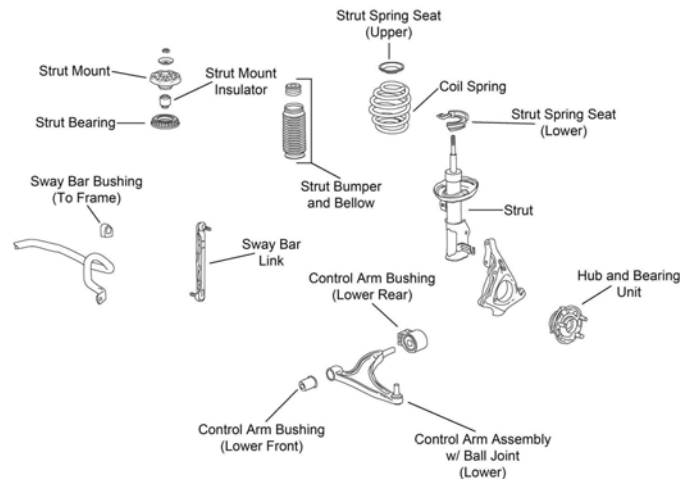

F566

Year	Model/Application	Part	P/C Qty	Figure	
<b>Control Arm Bushing</b>					
2015-2013		Lower Rear Lower Front	K201259 K201258	2 2	F566 F566
2012-2004	(Design Allows Ease Of Installation) (High Quality Elastomer For Durability And Performance)	Lower Rear Lower Front	K200898 ‡ K200247 ‡	2 2	F060 F060
<b>Control Arm with Ball Joint</b>					
2016-2013	(R-Series) (R-Series)	Left Lower Right Lower	RK641500 RK641501	1 1	F566 F566
2012-2004	(Contains Front And Rear Bushings, Powdered Metal Gusher Brg. For Better Lubrication) (Contains Front Bushings, R-Series) (Contains Front Bushings, Powdered Metal Gusher Brg. For Better Lubrication) (Contains Front Bushings, R-Series) (Powdered Metal Gusher Brg. For Better Lubrication)	Left Lower Left Lower Right Lower Right Lower Right Lower	CK621201 ‡ RK620179 CK620180 ‡ RK620180 CK621200 ‡	1 1 1 1 1	F060 F060 F060 F060 F060
<b>Strut and Spring Assembly</b>					
2012	LS, LT, LT Platinum Edition, LTZ, LZ LS, LT, LT Platinum Edition, LTZ, LZ	Left Right	ST8601L ST8601R	1 1	F060 F060
2011-2010	LS, LT, LT Platinum Edition, LTZ LS, LT, LT Platinum Edition, LTZ	Left Right	ST8601L ST8601R	1 1	F060 F060
2009-2004		Left Right	ST8601L ST8601R	1 1	F060 F060
<b>Strut Bumper Bellows</b>					
2015-2013			K150275	2	F566
2012-2004	(Replacement Type, Contains Bumper)		K90460	2	F060
<b>Strut Mount</b>					
2015-2013	(Contains Bearing, Superior Rubber To Steel Bonding For Durability)		K160214 ‡	2	F566
2012-2004	(Contains Bearing) (Contains Bearing)	Left Right	K160002 K160003	1 1	F060 F060
<b>Strut Spring Seat</b>					
2012-2004	(Contains Insulator) (Insulator Only, Reduces Noise)	Upper Lower	K160136 ‡ K160137 ‡	2 2	F060 F060
<b>Sway Bar Bushing</b>					
2012-2008	(Reduces Noise)	To Frame	K200320 ‡	1	F060
2007	LS, LT, LTZ, Maxx LS, Maxx LT, (Reduces Noise) Maxx LTZ, Maxx SS, SS, (Reduces Noise)	To Frame To Frame	K200319 ‡ K200320 ‡	1 1	F060 F060
2006	LS, LT, Maxx LS, (Reduces Noise) Maxx SS, SS, (Reduces Noise)	To Frame To Frame	K200319 ‡ K200320 ‡	1 1	F060 F060
2005-2004	LS, LT, (Reduces Noise)	To Frame	K200319 ‡	1	F060
<b>Sway Bar Link</b>					
2016-2013	(Improves Upon OE Design)		K750660 ‡	2	F566
2012-2011	(Improves Upon OE Design)		K750519 ‡	2	F060
2010	(Link With 2 Studs, Improves Upon OE Design)		K750519 ‡	2	F060
2009-2004	11.80" Overall Length, (Link With 2 Studs, Powdered Metal Gusher Brg. For Better Lubrication)		K80252 ‡	2	F060
<b>Wheel Hub &amp; Bearing Assembly</b>					
2018-2016			513398	2	

# CHEVROLET-Malibu (Cont.)

## FRONT SUSPENSION (Cont.)

Year	Model/Application	Part	P/C Qty	Figure
<b>Wheel Hub &amp; Bearing Assembly</b>				
2015-2013		513288	2	
2012-2008		513214	2	
2007-2004	4 Wheel ABS Non ABS	513214 513215	2 2	

## STEERING

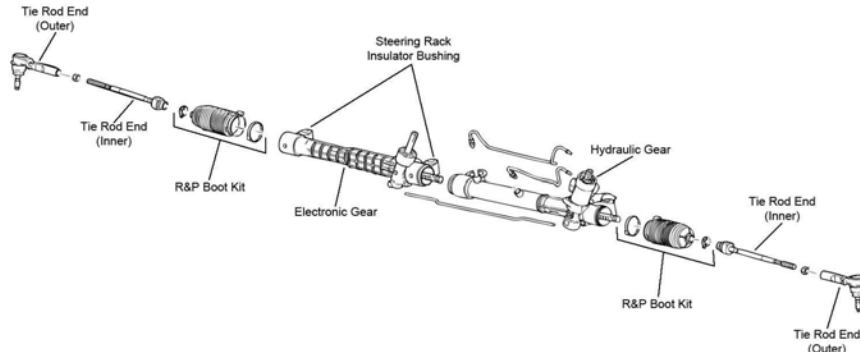

S123

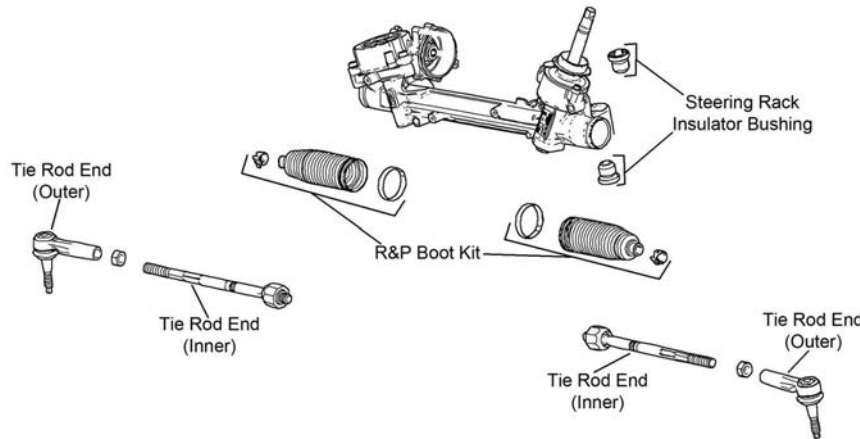

S325

Year	Model/Application	Part	P/C Qty	Figure	
<b>Tie Rod End</b>					
2018-2016		Left Outer Right Outer Inner	ES801316 ‡ ES801317 ‡ EV801304	1 1 2	
2015	16" Or 17" Wheels, (Design Allows Ease Of Installation) 16" Or 17" Wheels, (Design Allows Ease Of Installation) 19" Wheels, 18" Wheels, (Design Allows Ease Of Installation)	Left Outer Right Outer Outer	ES801126 ‡ ES801127 ‡ ES800949 ‡	1 1 2	S325 S325 S325
2015-2013	19" Wheels, (Design Allows Ease Of Installation)	Inner	EV800962 ‡	2	S325
2014	Except Electronic Ride And Handling, (Design Allows Ease Of Installation)		ES800949 ‡	2	S325
2014-2013	Electronic Ride And Handling Suspension, (Design Allows Ease Of Installation) Electronic Ride And Handling Suspension, (Design Allows Ease Of Installation) Except Electronic Ride And Handling, Except 19" Wheels, (Design Allows Ease Of Installation)	Left Outer Right Outer Inner	ES801126 ‡ ES801127 ‡ EV800971 ‡	1 1 2	S325 S325 S325
2013	Except Electronic Ride And Handling, (Design Allows Ease Of Installation)	Outer	ES800949 ‡	2	S325
2012-2004	(Full Ball Stud Provides 360 Degrees Of Smooth Rotation) 5.25" Length, (Powdered Metal Gusher Brg. For Better Lubrication)	Inner Outer	EV80988 ‡ ES800086 ‡	2 2	S123 S123



## REAR SUSPENSION

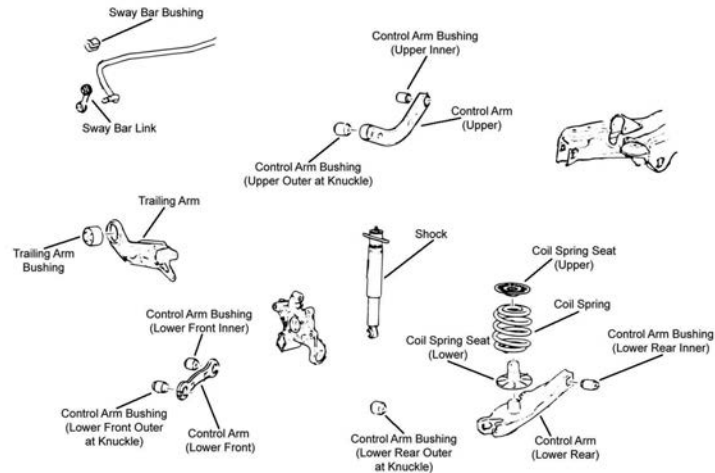

R053

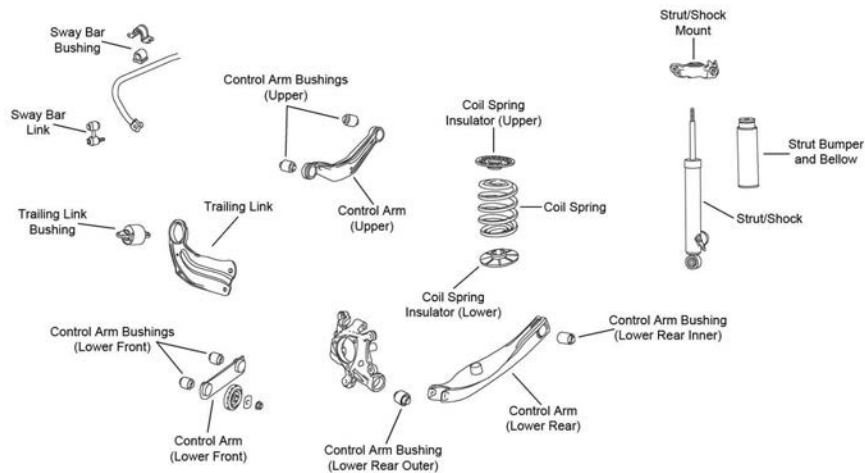

R211

Year	Model/Application	Part	P/C Qty	Figure
<b>Control Arm</b>				
2015-2013	4 Link Rear Suspension, (R-Series)	Lower Front	<b>RK642743</b>	2 R211
2012-2004	(Arm Only, R-Series) (Arm Only, R-Series) (Lateral Link, R-Series)	Upper	<b>RK641876</b>	2 R053
		Lower Rear	<b>RK641849</b>	2 R053
		Lower Front	<b>RK641786</b>	2 R053
<b>Control Arm Bushing</b>				
2012-2004		Lower Rear Inner	<b>K201691</b>	2 R053
2011-2004	(Design Allows Ease Of Installation)	Arm To Knuckle, Lower Rear	<b>K200268 ‡</b>	2 R053
<b>Shock Mount</b>				
2015-2013	(Design Allows Ease Of Installation) (Design Allows Ease Of Installation)	Left	<b>K160293 ‡</b>	1 R211
		Right	<b>K160292 ‡</b>	1 R211
2012-2008			<b>K160004</b>	2 R053
2007	Maxx LS, Maxx LT, Maxx LTZ, Maxx SS		<b>K160004</b>	2 R053
2006	Maxx LS, Maxx SS		<b>K160004</b>	2 R053
<b>Strut Bumper Bellows</b>				
2015-2013			<b>K201554</b>	2 R211
<b>Sway Bar Bushing</b>				
2012-2008	4 Cyl, (Reduces Noise)	To Frame	<b>K200306 ‡</b>	1 R053
	V6 Cyl, (Reduces Noise)	To Frame	<b>K200307 ‡</b>	1 R053
2007	LS, LT, LTZ, (Reduces Noise)	To Frame	<b>K200305 ‡</b>	1 R053
	Maxx LS, Maxx LT, (Reduces Noise)	To Frame	<b>K200306 ‡</b>	1 R053
	Maxx LTZ, Maxx SS, (Reduces Noise)	To Frame	<b>K200307 ‡</b>	1 R053
	SS, Front Disc, Rear Disc, (Reduces Noise)	To Frame	<b>K200307 ‡</b>	1 R053
2006	Maxx SS, (Reduces Noise)	To Frame	<b>K200307 ‡</b>	1 R053
2006-2004	LS, LT, (Reduces Noise)	To Frame	<b>K200305 ‡</b>	1 R053



# CHEVROLET-Malibu (Cont.)

REAR SUSPENSION (Cont.)				
Year	Model/Application	Part	P/C Qty	Figure
<b>Sway Bar Link</b>				
2015-2013	(Improves Upon OE Design)	K750521 ‡	2	R211
2012-2006		K80851	2	R053
<b>Trailing Link</b>				
2015-2013	(R-Series)	Left RK642851	1	R211
	(R-Series)	Right RK642852	1	R211
2012-2010	(R-Series)	Left RK643043	1	R053
	(R-Series)	Right RK643042	1	R053
2008-2004	(R-Series)	Left RK643043	1	R053
	(R-Series)	Right RK643042	1	R053
<b>Wheel Hub &amp; Bearing Assembly</b>				
2018-2016		512575	2	
2015-2013		513288	2	
2012-2008		512285	2	
2007-2004	4 Wheel ABS	512285	2	
	Non ABS	512287	2	

# CHEVROLET-Malibu Classic

FRONT SUSPENSION				
F060				
Year	Model/Application	Part	P/C Qty	Figure
<b>Control Arm Bushing</b>				
2008	(Design Allows Ease Of Installation) (High Quality Elastomer For Durability And Performance)	Lower Rear K200898 ‡ Lower Front K200247 ‡	2 2	F060 F060
<b>Control Arm with Ball Joint</b>				
2008	(Contains Front And Rear Bushings, Powdered Metal Gusher Brg. For Better Lubrication) (Contains Front Bushings, R-Series) (Contains Front Bushings, Powdered Metal Gusher Brg. For Better Lubrication) (Contains Front Bushings, R-Series) (Powdered Metal Gusher Brg. For Better Lubrication)	Left Lower CK621201 ‡ Left Lower RK620179 Right Lower CK620180 ‡ Right Lower RK620180 Right Lower CK621200 ‡	1 1 1 1 1	F060 F060 F060 F060 F060
<b>Strut Bumper Bellows</b>				
2008	(Replacement Type, Contains Bumper)	K90460	2	F060
<b>Strut Mount</b>				
2008	(Contains Bearing) (Contains Bearing)	Left K160002 Right K160003	1 1	F060 F060
<b>Strut Spring Seat</b>				
2008	(Contains Insulator) (Insulator Only, Reduces Noise)	Upper K160136 ‡ Lower K160137 ‡	2 2	F060 F060
<b>Sway Bar Bushing</b>				
2008	(Reduces Noise)	To Frame K200319 ‡	1	F060
<b>Sway Bar Link</b>				
2008	11.80" Overall Length, (Powdered Metal Gusher Brg. For Better Lubrication)	K80252 ‡	2	F060

## FRONT SUSPENSION (Cont.)

Year	Model/Application	Part	P/C Qty	Figure
<b>Wheel Hub &amp; Bearing Assembly</b>				
2008		513214	2	

## STEERING

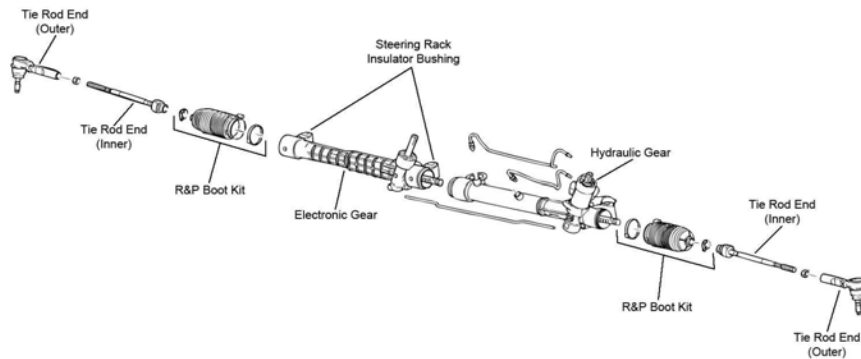

S123

Year	Model/Application	Part	P/C Qty	Figure	
<b>Tie Rod End</b>					
2008	(Powdered Metal Gusher Brg. For Better Lubrication) (Full Ball Stud Provides 360 Degrees Of Smooth Rotation)	Outer Inner	ES800086 ‡ EV80988 ‡	2 2	S123 S123

## REAR SUSPENSION

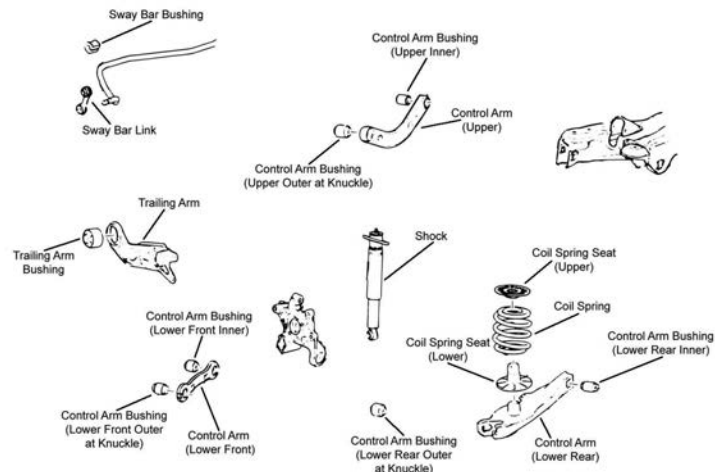

R053

Year	Model/Application	Part	P/C Qty	Figure	
<b>Control Arm</b>					
2008	(Arm Only, R-Series) (Arm Only, R-Series) (Lateral Link, R-Series)	Upper Lower Rear Lower Front	RK641876 RK641849 RK641786	2 2 2	R053 R053 R053
<b>Control Arm Bushing</b>					
2008	(Design Allows Ease Of Installation)	Arm To Knuckle, Lower Rear Lower Rear Inner	K200268 ‡ K201691	2 2	R053 R053
<b>Sway Bar Bushing</b>					
2008	(Reduces Noise)	To Frame	K200305 ‡	1	R053
<b>Sway Bar Link</b>					
2008			K80851	2	R053
<b>Trailing Link</b>					
2008	(R-Series) (R-Series)	Left Right	RK643043 RK643042	1 1	R053 R053
<b>Wheel Hub &amp; Bearing Assembly</b>					
2008			512285	2	

# CHEVROLET-Malibu Limited

## FRONT SUSPENSION

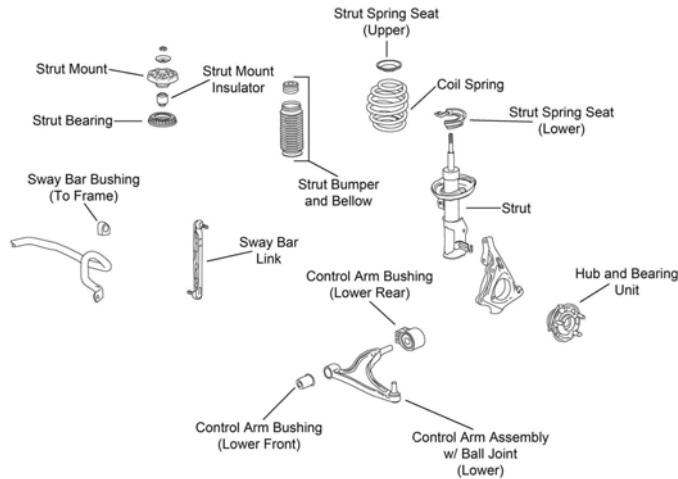

F566

Year	Model/Application	Part	P/C Qty	Figure	
<b>Control Arm Bushing</b>					
2016		Lower Rear Lower Front	K201259 K201258	2 2	F566 F566
<b>Control Arm with Ball Joint</b>					
2016	(R-Series) (R-Series)	Left Lower Right Lower	RK641500 RK641501	1 1	F566 F566
<b>Strut Bumper Bellows</b>					
2016			K150275	2	F566
<b>Strut Mount</b>					
2016	(Contains Bearing, Superior Rubber To Steel Bonding For Durability)		K160214 ‡	2	F566
<b>Sway Bar Link</b>					
2016	(Improves Upon OE Design)		K750660 ‡	2	F566
<b>Wheel Hub &amp; Bearing Assembly</b>					
2016			513288	2	

## STEERING

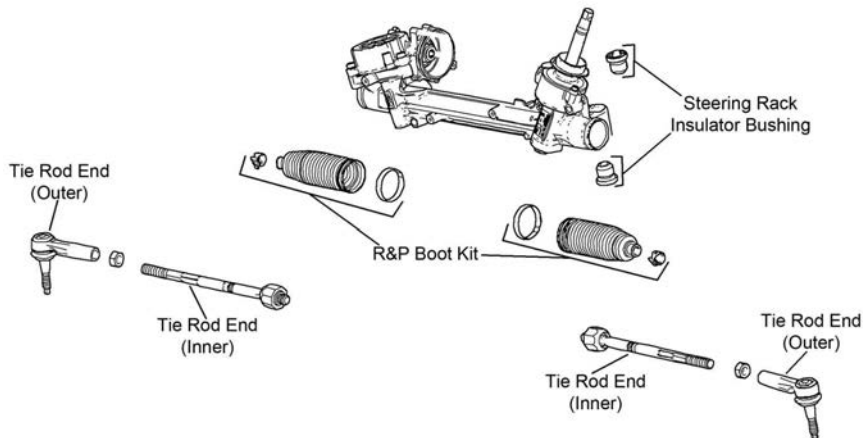

S325

Year	Model/Application	Part	P/C Qty	Figure	
<b>Tie Rod End</b>					
2016	16" Wheels, (Design Allows Ease Of Installation)	Inner	EV800971 ‡	2	S325
	19" Wheels, 18" Wheels, (Design Allows Ease Of Installation)	Inner	EV800962 ‡	2	S325
	Except Ride Handling Package, (Design Allows Ease Of Installation)	Outer	ES800949 ‡	2	S325
	Ride Handling Package, (Design Allows Ease Of Installation)	Left Outer	ES801126 ‡	1	S325
	Ride Handling Package, (Design Allows Ease Of Installation)	Right Outer	ES801127 ‡	1	S325

**REAR SUSPENSION**

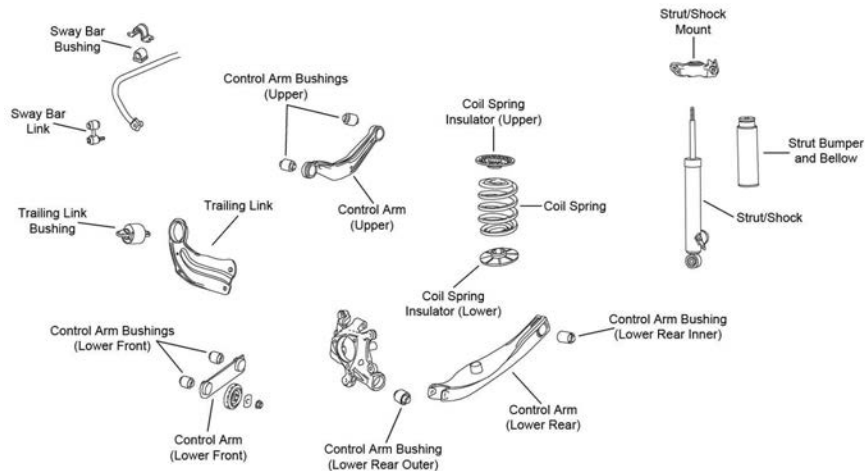

R211

Year	Model/Application	Part	P/C Qty	Figure
<b>Control Arm</b>				
2016	(R-Series)	Lower Front	<b>RK642743</b>	2 R211
<b>Shock Mount</b>				
2016	(Design Allows Ease Of Installation)	Left	<b>K160293 ‡</b>	1 R211
	(Design Allows Ease Of Installation)	Right	<b>K160292 ‡</b>	1 R211
<b>Strut Bumper Bellows</b>				
2016			<b>K201554</b>	2 R211
<b>Sway Bar Link</b>				
2016	(Improves Upon OE Design)		<b>K750521 ‡</b>	2 R211
<b>Trailing Link</b>				
2016	(R-Series)	Left	<b>RK642851</b>	1 R211
	(R-Series)	Right	<b>RK642852</b>	1 R211
<b>Wheel Hub &amp; Bearing Assembly</b>				
2016			<b>513288</b>	2

**Monte Carlo-CHEVROLET**

**FRONT SUSPENSION**

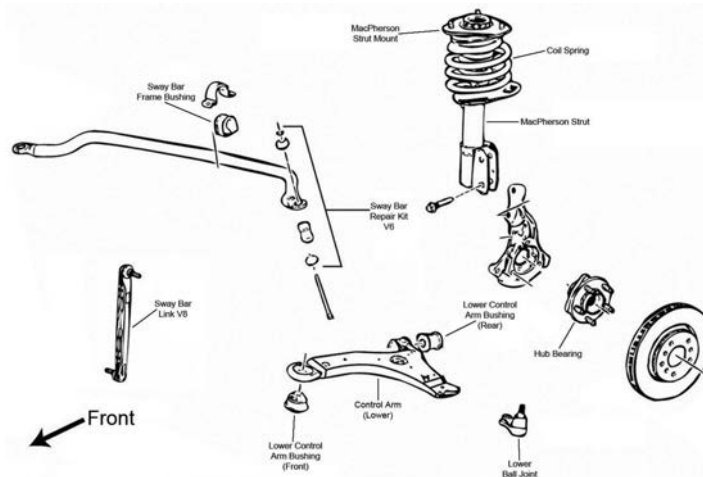

F020

Year	Model/Application	Part	P/C Qty	Figure
<b>Ball Joint</b>				
2007-2006	(Bolt On Type, Powdered Metal Gusher Brg. For Better Lubrication)	Lower	<b>K5331 ‡</b>	2 F020
<b>Control Arm Bushing</b>				
2007-2006	(Two Piece Bushing, Horizontal Mount)	Lower Rear	<b>K80778</b>	2 F020
	(Durable Socket Design Eases Installation, Vertical Mount)	Lower Front	<b>K200787 ‡</b>	2 F020
	(Vertical Mount)	Lower Front	<b>K6712</b>	2 F020

# CHEVROLET-Monte Carlo (Cont.)

## FRONT SUSPENSION (Cont.)

Year	Model/Application	Part	P/C Qty	Figure
<b>Control Arm Bushing</b>				
2007-2006 (Cont.)	1.890" Outside Diameter, (One Piece Bushing, Horizontal Mount)	Lower Rear	<b>K6715</b>	2 F020
<b>Control Arm with Ball Joint</b>				
2007-2006	(Greaseable Socket Reduces Corrosion/Wear, Contains Ball And Socket Design Vertical Bushing)	Left Lower	<b>CK620675 ‡</b>	1 F020
	(R-Series)	Left Lower	<b>RK620675</b>	1 F020
	(Greaseable Socket Reduces Corrosion/Wear, Contains Ball And Socket Design Vertical Bushing)	Right Lower	<b>CK620676 ‡</b>	1 F020
	(R-Series)	Right Lower	<b>RK620676</b>	1 F020
<b>Strut and Spring Assembly</b>				
2007-2006	15" Or 16" Wheels, (Coated For Corrosion Resistance, Contains Lower Mounting Hardware)		<b>ST8547 ‡</b>	2 F020
<b>Strut Bumper Bellows</b>				
2007-2006	(Contains Bumper)		<b>K90463</b>	2 F020
	(Contains Retainer)		<b>K201271</b>	2 F020
<b>Strut Mount</b>				
2007-2006	(Contains Bearing)		<b>K6521</b>	2 F020
<b>Strut Mounting Kit</b>				
2007-2006	(Super Kit Contains Bearing And OE Style Bumper / Bellow)		<b>K160391</b>	2 F020
<b>Strut Spring Seat</b>				
2007-2006	(Contains Insulator And Retainer)	Upper	<b>K80926</b>	2 F020
	(Spring Seat Only)	Upper	<b>K80923</b>	2 F020
	(Insulator Only)	Lower	<b>K5349</b>	2 F020
<b>Sway Bar Bushing</b>				
2007-2006	.80" Sway Bar Diameter, (Improved Design Bushing With Premium Rubber Material And Synthetic Fabric Lining Lasts Longer And Eliminates Noise)	To Frame	<b>K201610 ‡</b>	1 F020
	.80" Sway Bar Diameter, (Standard Design)	To Frame	<b>K80812</b>	1 F020
	1.18" Sway Bar Diameter, (Improved Design Bushing With Premium Rubber Material And Synthetic Fabric Lining Lasts Longer And Eliminates Noise)	To Frame	<b>K201609 ‡</b>	1 F020
	1.18" Sway Bar Diameter, (Standard Design)	To Frame	<b>K80813</b>	1 F020
	1.26" Sway Bar Diameter, (Split Design For Easier Installation)	To Frame	<b>K80814 ‡</b>	1 F020
	1.34" Sway Bar Diameter, (Improved Design Bushing With Premium Rubber Material And Synthetic Fabric Lining Lasts Longer And Eliminates Noise)	To Frame	<b>K201608 ‡</b>	1 F020
	1.34" Sway Bar Diameter, (Standard Design)	To Frame	<b>K80815</b>	1 F020
<b>Sway Bar Repair Kit</b>				
2007-2006	(Includes Polyurethane Bushings And Solid Metal Sleeve For Enhanced Performance. Barrel Nut Allows For Easier Installation.)		<b>K700527 ‡</b>	2 F020
<b>Wheel Hub &amp; Bearing Assembly</b>				
2007-2006	4 Wheel ABS		<b>513179</b>	2
	Non ABS		<b>513203</b>	2

## STEERING

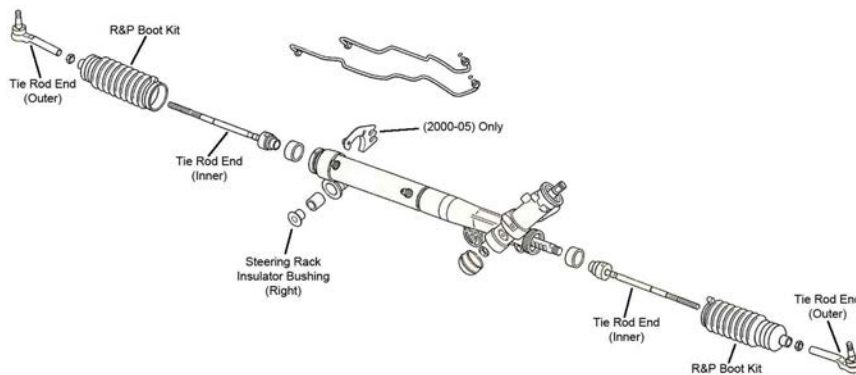

S068

Year	Model/Application	Part	P/C Qty	Figure
<b>Rack &amp; Pinion Boot Kit</b>				
2007-2006		<b>K6298</b>	2	S068
<b>Tie Rod End</b>				
2007-2006	(Full Ball Stud Provides 360 Degrees Of Smooth Rotation)	Inner	<b>EV195 ‡</b>	2 S068
	V6 Cyl, (Powdered Metal Gusher Brg. For Better Lubrication)	Outer	<b>ES3459 ‡</b>	2 S068
	V8 Cyl, (Powdered Metal Gusher Brg. For Better Lubrication)	Outer	<b>ES3453 ‡</b>	2 S068

### REAR SUSPENSION

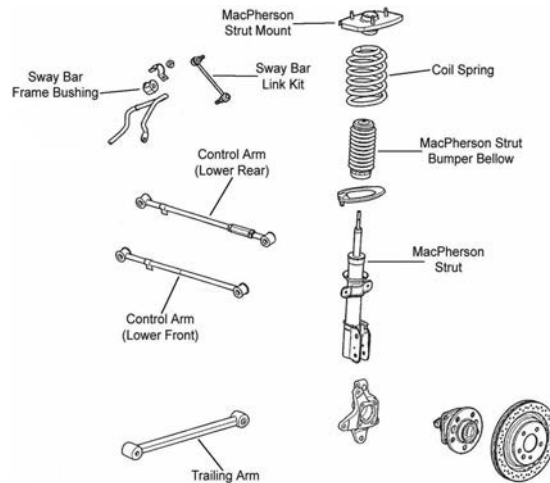

R013

Year	Model/Application	Part	P/C Qty	Figure	
<b>Control Arm</b>					
2007-2006	(R-Series) (R-Series)	Lower Rear Lower Front	RK660276 RK660275	2 2	R013 R013
<b>Control Arm Bushing</b>					
2007-2006	(High Quality Elastomer For Durability And Performance)	Rear	K200104 ‡	4	R013
<b>Strut and Spring Assembly</b>					
2007-2006	15" Or 16" Wheels, (Coated For Corrosion Resistance, Strut, Spring & Top Mount)	Left	ST8559L ‡	1	R013
	15" Or 16" Wheels, (Coated For Corrosion Resistance, Strut, Spring & Top Mount)	Right	ST8559R ‡	1	R013
<b>Strut Bumper Bellows</b>					
2007-2006	(Contains Bumper)		K201270 K90464	2 2	R013 R013
<b>Strut Mount</b>					
2007-2006	(Universal Type) (Bearing Not Included)	Right	K6567 K160385	2 1	R013 R013
<b>Strut Mounting Kit</b>					
2007-2006	(Super Kit Contains Universal Mount And OE Style Bumper / Bellows)		K160388	2	R013
<b>Strut Spring Seat</b>					
2007-2006	(Insulator Only)	Lower	K5350	2	R013
<b>Sway Bar Bushing</b>					
2007-2006	FE2 Ride And Handling Suspension, (Reduces Noise)	To Frame	K200317 ‡	1	R013
<b>Sway Bar Link</b>					
2007-2006	(Powdered Metal Gusher Brg. For Better Lubrication)		K6662 ‡	2	R013
<b>Trailing Link</b>					
2007-2006	FE2 Ride And Handling Suspension, (R-Series)		RK6402	2	R013
<b>Trailing Link Bushing</b>					
2007-2006	FE2 Ride And Handling Suspension, (High Quality Elastomer For Durability And Performance)	Front	K200102 ‡	2	R013
	FE2 Ride And Handling Suspension, (High Quality Elastomer For Durability And Performance)	Rear	K200103 ‡	2	R013
<b>Wheel Hub &amp; Bearing Assembly</b>					
2007-2006	4 Wheel ABS		512357	2	

# CHEVROLET-Optra

## FRONT SUSPENSION

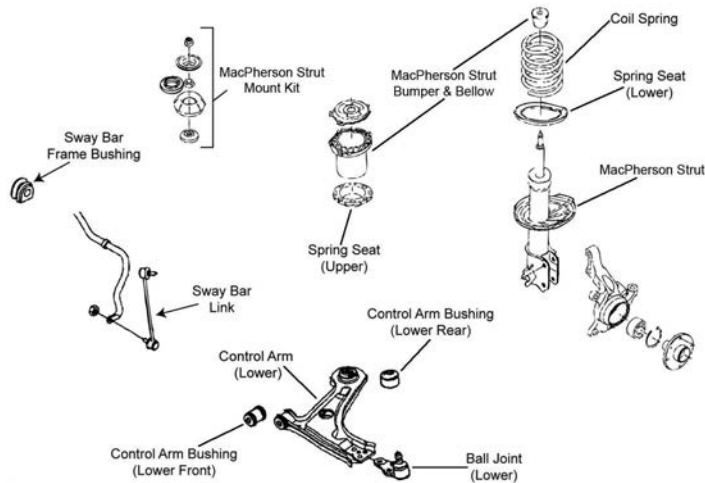

F347

Year	Model/Application	Part	P/C Qty	Figure
<b>Ball Joint</b>				
2007-2004	(Design Allows Ease Of Installation)	Lower	K500090 ‡	2 F347
<b>Control Arm with Ball Joint</b>				
2008-2004	(R-Series)	Left Lower	RK641517	1 F347
	(R-Series)	Right Lower	RK641518	1 F347
<b>Strut Bumper Bellows</b>				
2008-2004	(Replacement Type, Contains Bumper)		K90460	2 F347
<b>Sway Bar Link</b>				
2007-2004		Left	K90371	1 F347
		Right	K90372	1 F347

## STEERING

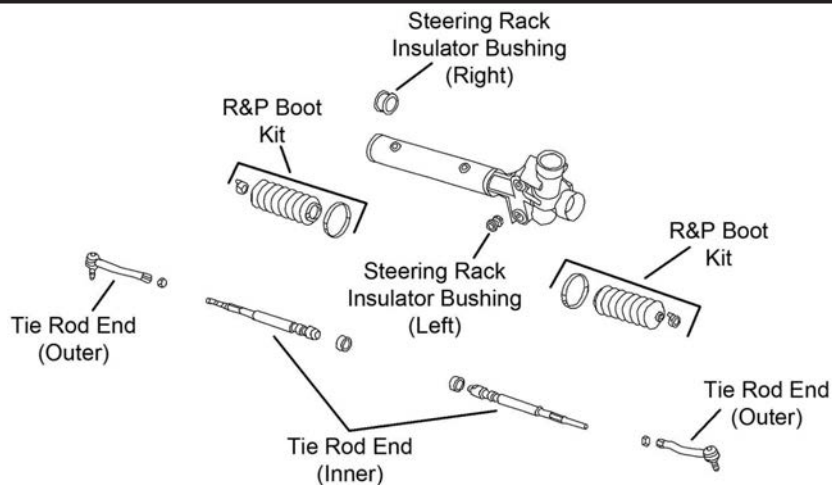

S381

Year	Model/Application	Part	P/C Qty	Figure
<b>Tie Rod End</b>				
2007-2004		Left Outer	ES800057	1 S381
		Right Outer	ES800052	1 S381
	(Full Ball Stud Provides 360 Degrees Of Smooth Rotation)	Inner	EV800294 ‡	2 S381

## REAR SUSPENSION

Year	Model/Application	Part	P/C Qty	Figure
<b>Strut Bumper Bellows</b>				
2008-2004	(Contains Bumper)		K90461	2
<b>Sway Bar Link</b>				
2007-2004	9.965" Overall Length, (Powdered Metal Gusher Brg. For Better Lubrication)		K750089 ‡	2



## REAR SUSPENSION (Cont.)

Year	Model/Application	Part	P/C Qty	Figure
<b>Wheel Hub &amp; Bearing Assembly</b>				
2008-2004	4 Wheel ABS	512316	2	
2007-2004	Non ABS	512317	2	

## Optra 5-CHEVROLET

## FRONT SUSPENSION

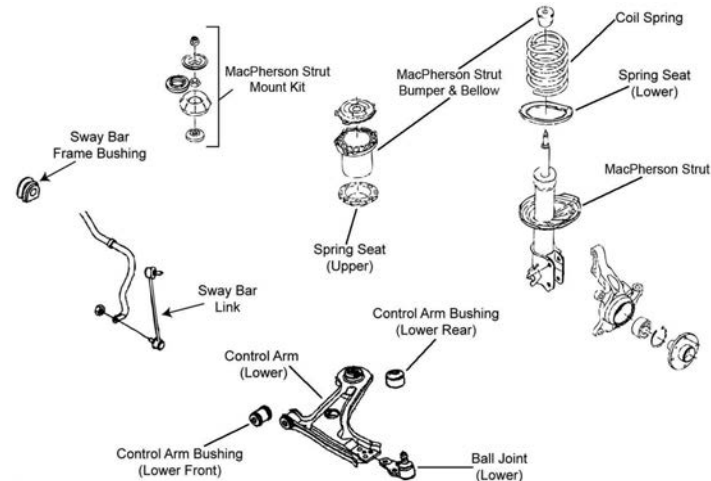

F347

Year	Model/Application	Part	P/C Qty	Figure
<b>Ball Joint</b>				
2007-2004	(Design Allows Ease Of Installation)	Lower	K500090 ‡	2 F347
<b>Control Arm with Ball Joint</b>				
2008-2004	(R-Series)	Left Lower	RK641517	1 F347
	(R-Series)	Right Lower	RK641518	1 F347
<b>Strut Bumper Bellows</b>				
2008-2004	(Replacement Type, Contains Bumper)		K90460	2 F347
<b>Sway Bar Link</b>				
2007-2004		Left	K90371	1 F347
		Right	K90372	1 F347

## STEERING

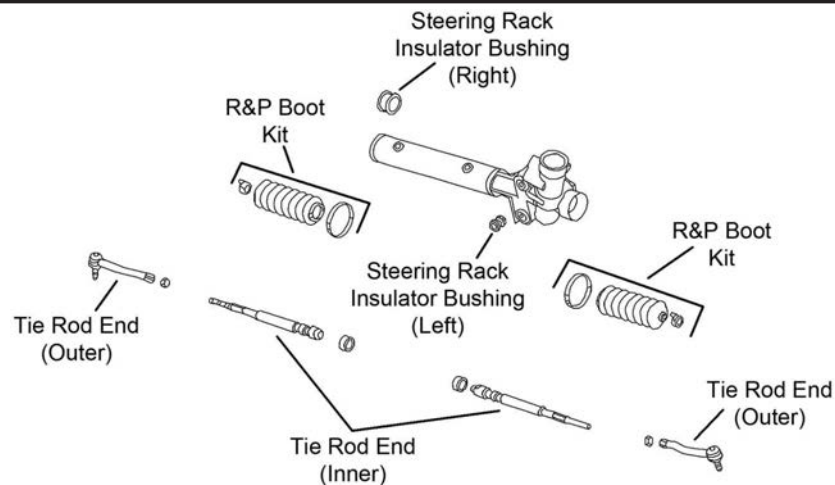

S381

Year	Model/Application	Part	P/C Qty	Figure
<b>Tie Rod End</b>				
2007-2004		Left Outer	ES800057	1 S381
		Right Outer	ES800052	1 S381
		Inner	EV800294 ‡	2 S381

(Full Ball Stud Provides 360 Degrees Of Smooth Rotation)

## CHEVROLET-Optra 5 (Cont.)

REAR SUSPENSION				
Year	Model/Application	Part	P/C Qty	Figure
<b>Strut Bumper Bellows</b>				
2008-2004	(Contains Bumper)	K90461	2	
<b>Sway Bar Link</b>				
2007-2004	9.965" Overall Length, (Powdered Metal Gusher Brg. For Better Lubrication)	K750089 ‡	2	
<b>Wheel Hub &amp; Bearing Assembly</b>				
2008-2004	4 Wheel ABS	512316	2	
2007-2004	Non ABS	512317	2	

## CHEVROLET-Sonic

FRONT SUSPENSION					
F453					
Year	Model/Application	Part	P/C Qty	Figure	
<b>Ball Joint</b>					
2018-2012	Lower	K500317 ‡	2	F453	
<b>Control Arm Bushing</b>					
2015-2012	(Durable Socket Design Eases Installation) (Design Allows Ease Of Installation)	Lower Rear Lower Front	K200854 ‡ K200853 ‡	2 2	F453 F453
<b>Control Arm with Ball Joint</b>					
2015-2012	(R-Series) (R-Series)	Left Lower Right Lower	RK622426 RK622428	1 1	F453 F453
<b>Strut Bumper Bellows</b>					
2018-2012	(Replacement Type, Contains Bumper)	K90460	2	F453	
<b>Strut Mount</b>					
2018-2012	(Contains Bearing, Contains Upper Retainer)	K160413	2	F453	
<b>Sway Bar Link</b>					
2015-2012	(Greaseable Socket Reduces Corrosion/Wear)	K750630 ‡	2	F453	

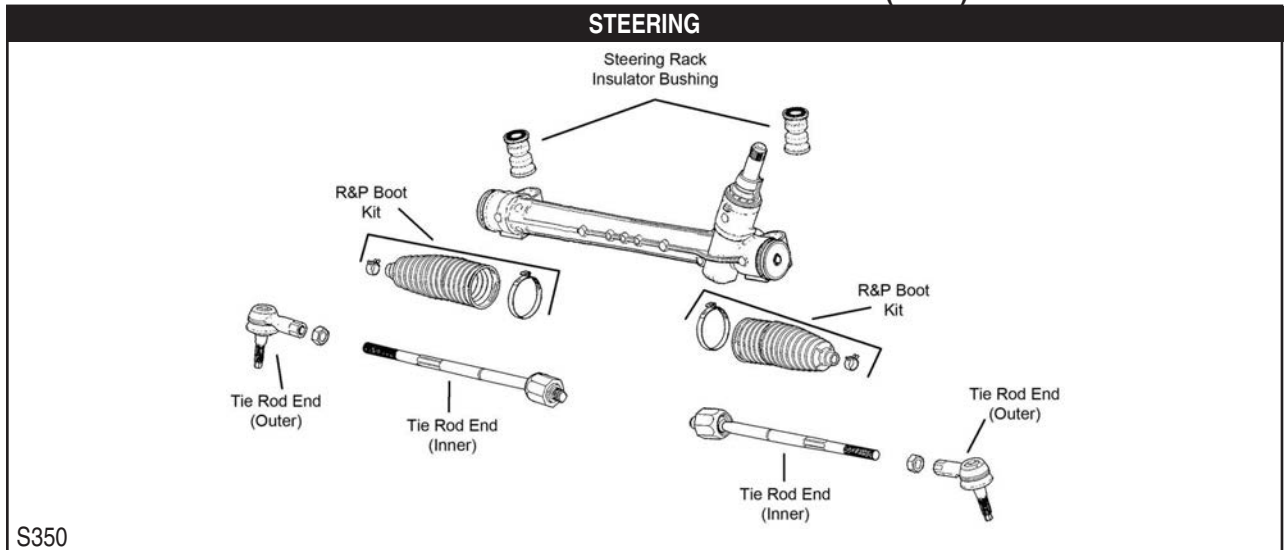

Year	Model/Application	Part	P/C Qty	Figure	
<b>Tie Rod End</b>					
2018-2012	(Powdered Metal Gusher Brg. For Better Lubrication) (Powdered Metal Gusher Brg. For Better Lubrication)	Outer Inner	ES800929 ‡ EV800936 ‡	2 2	S350 S350

**REAR SUSPENSION**

Year	Model/Application	Part	P/C Qty	Figure	
<b>Wheel Hub &amp; Bearing Assembly</b>					
2018-2016			512572	2	
2015-2012			512438	2	

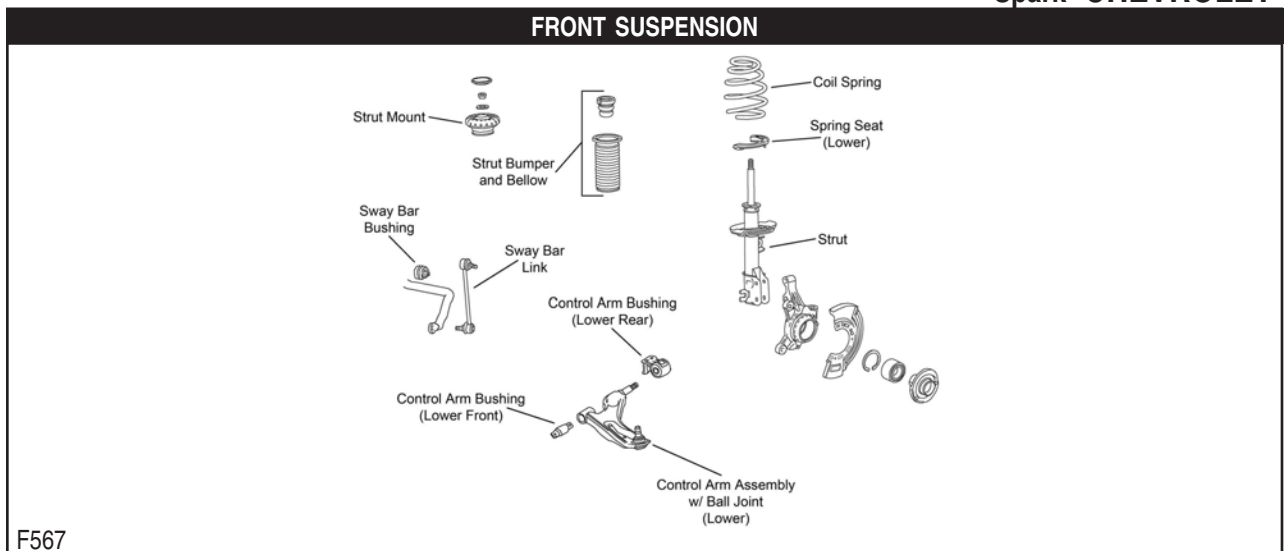

Year	Model/Application	Part	P/C Qty	Figure	
<b>Control Arm with Ball Joint</b>					
2016-2013	(R-Series) (R-Series)	Left Lower Right Lower	RK622429 RK622430	1 1	F567 F567
<b>Strut Bumper Bellows</b>					
2016	EV, (Replacement Type, Contains Bumper)		K90460	2	F567
2015-2013	(Replacement Type, Contains Bumper)		K90460	2	F567
<b>Strut Mount</b>					
2016	EV, (Contains Bearing, Contains Upper Retainer)		K160412	2	F567
2015-2013	(Contains Bearing, Contains Upper Retainer)		K160412	2	F567

# CHEVROLET-Spark (Cont.)

## FRONT SUSPENSION (Cont.)

Year	Model/Application	Part	P/C Qty	Figure
<b>Sway Bar Link</b>				
2016	EV, (Greaseable Socket Reduces Corrosion/Wear)	K750637 ‡	2	F567
2015-2013	(Greaseable Socket Reduces Corrosion/Wear)	K750637 ‡	2	F567

## STEERING

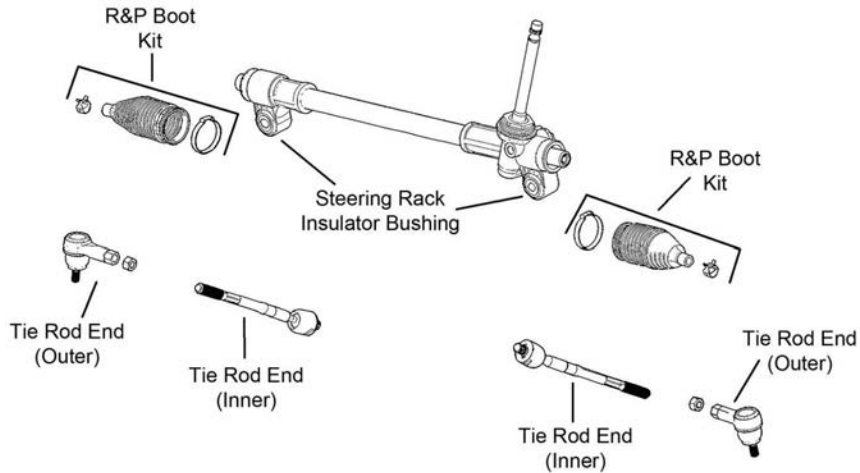

S349

Year	Model/Application	Part	P/C Qty	Figure
<b>Tie Rod End</b>				
2015-2013	(Powdered Metal Gusher Brg. For Better Lubrication)	Outer ES800910 ‡	2	S349

## REAR SUSPENSION

Year	Model/Application	Part	P/C Qty	Figure
<b>Shock Hardware Kit</b>				
2015-2014	1LT, 2LT, LS	K201718	2	
2013		K201718	2	
<b>Strut Bumper Bellows</b>				
2016-2014	EV, (Design Allows Ease Of Installation)	K160285 ‡	2	
2015-2014	1LT, 2LT, LS	K201554	2	
2013		K201554	2	
<b>Wheel Hub &amp; Bearing Assembly</b>				
2017		512587	2	
2016	EV LS, LT	512586	2	
		512587	2	
2015-2014	1LT, 2LT, LS EV	541010	2	
		512515	2	
2013		541010	2	

**FRONT SUSPENSION**

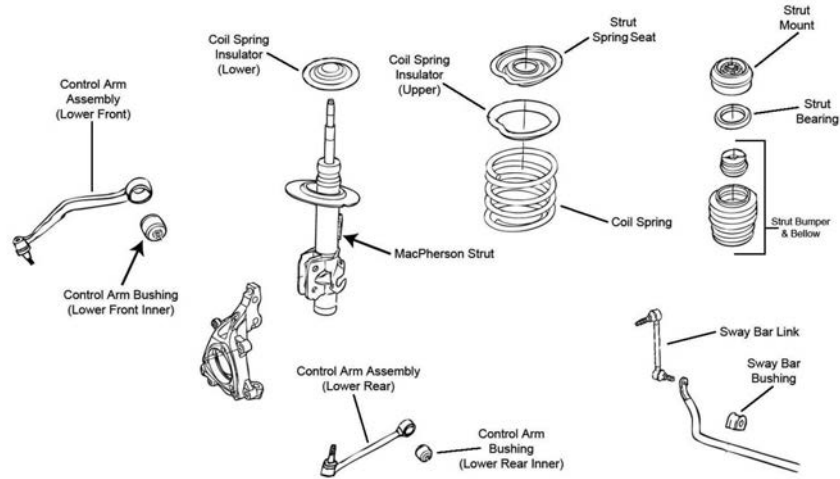

F395

Year	Model/Application	Part	P/C Qty	Figure
<b>Strut Bumper Bellows</b>				
2017-2014	(Original Equipment Type, Contains Bumper)	K160035	2	F395
<b>Strut Mount</b>				
2017-2014	(Contains Bearing, Contains Washer, Contains Upper Retainer)	K6515	2	F395
<b>Sway Bar Link</b>				
2017-2014	(Improves Upon OE Design) (Improves Upon OE Design)	Left K750626 ‡ Right K750625 ‡	1 1	F395 F395
<b>Wheel Hub &amp; Bearing Assembly</b>				
2017-2014		513387	2	
<b>STEERING</b>				
Year	Model/Application	Part	P/C Qty	Figure
<b>Tie Rod End</b>				
2017-2014		Inner EV801222 ‡	2	
<b>REAR SUSPENSION</b>				
Year	Model/Application	Part	P/C Qty	Figure
<b>Strut Bumper Bellows</b>				
2017-2014	Except Performance Package, (Contains Bumper)	K90467	2	
<b>Sway Bar Repair Kit</b>				
2017-2014	(Includes Polyurethane Bushings And Solid Metal Sleeve For Enhanced Performance. Barrel Nut Allows For Easier Installation.)	K700542 ‡	2	

# CHEVROLET-Volt

## FRONT SUSPENSION

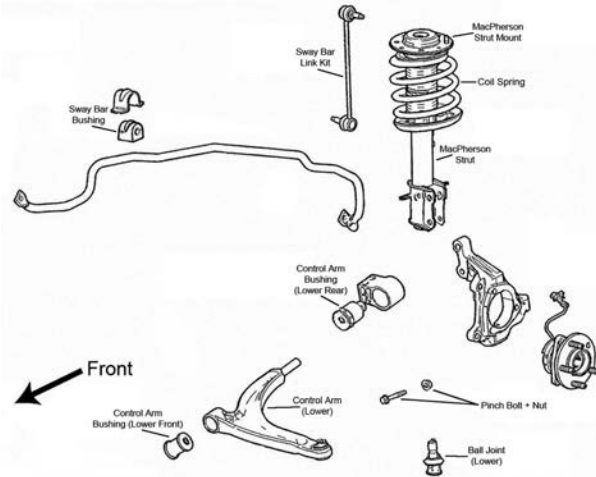

F060

Year	Model/Application	Part	P/C Qty	Figure	
<b>Control Arm Bushing</b>					
2015-2011		Lower Rear Lower Front	K201259 K201258	2 2	F060 F060
<b>Control Arm with Ball Joint</b>					
2015-2011	(R-Series) (R-Series)	Left Lower Right Lower	RK621752 RK621751	1 1	F060 F060
<b>Strut Bumper Bellows</b>					
2015-2011			K150275	2	F060
<b>Strut Mount</b>					
2015-2011	(Contains Bearing, Contains Upper Retainer)		K160411	2	F060
<b>Sway Bar Bushing</b>					
2013-2011	(Split Design For Easier Installation)	To Frame	K200843 ‡	1	F060
<b>Sway Bar Link</b>					
2017-2016	(Greaseable Socket Reduces Corrosion/Wear) (Greaseable Socket Reduces Corrosion/Wear)	Left Right	K750814 ‡ K750815 ‡	1 1	
2015-2011	(Improves Upon OE Design)		K750519 ‡	2	F060
<b>Wheel Hub &amp; Bearing Assembly</b>					
2017-2016			513403	2	
2015-2011			513316	2	

## STEERING

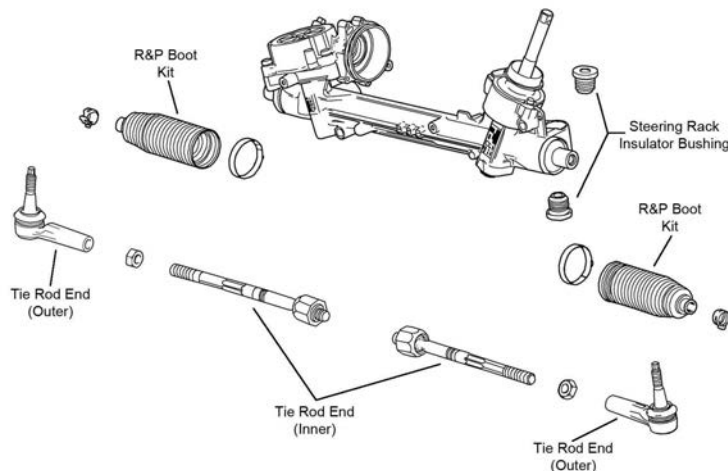

S235

Year	Model/Application	Part	P/C Qty	Figure	
<b>Tie Rod End</b>					
2017-2016		Left Outer Right Outer	ES801323 ‡ ES801322 ‡	1 1	

STEERING (Cont.)					
Year	Model/Application	Part	P/C Qty	Figure	
<b>Tie Rod End</b>					
2017-2016 (Cont.)		Inner	EV801298	2	
2015-2011	(Design Allows Ease Of Installation) (Powdered Metal Gusher Brg. For Better Lubrication)	Outer Inner	ES800949 ‡ EV800884 ‡	2 2	S235 S235
REAR SUSPENSION					
Year	Model/Application	Part	P/C Qty	Figure	
<b>Wheel Hub &amp; Bearing Assembly</b>					
2017-2016			512590	2	
2015-2013			512508	2	
2012-2011			512581	2	

## 200-CHRYSLER

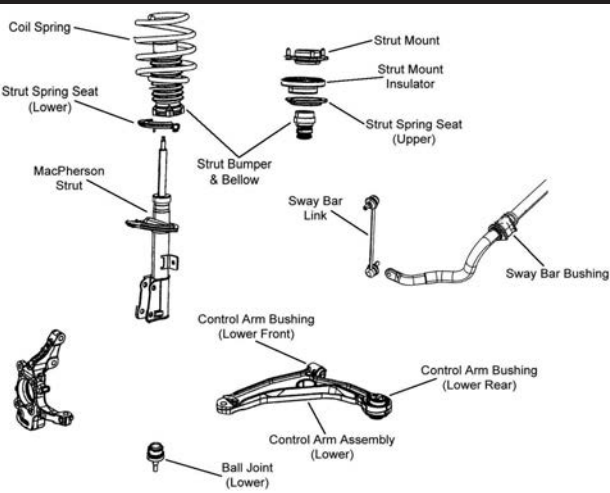
FRONT SUSPENSION					
					
F403					
Year	Model/Application	Part	P/C Qty	Figure	
<b>Ball Joint</b>					
2014-2011	(Design Allows Ease Of Installation)	Lower	K500235 ‡	2	F403
<b>Control Arm</b>					
2014-2011	(Arm Only, R-Series)	Left Lower	RK641333	1	F403
	(Arm Only, R-Series)	Right Lower	RK641334	1	F403
<b>Control Arm Bushing</b>					
2016-2015		Lower Rear	K201731	2	
		Lower Front	K201730	2	
2014-2011		Lower Rear	K201185	2	F403
		Lower Front	K201184	2	F403
<b>Control Arm with Ball Joint</b>					
2017-2015	17" Wheels, (R-Series)	Left Lower	RK622965	1	
	17" Wheels, (R-Series)	Right Lower	RK622964	1	
	Except 17" Wheels, (R-Series)	Left Lower	RK622891	1	
	Except 17" Wheels, (R-Series)	Right Lower	RK622892	1	
<b>Strut Bumper Bellows</b>					
2016-2015	(Original Equipment Type)		K150274	2	
	(Replacement Type, Contains Bumper)		K90460	2	
2014-2011	(Replacement Type, Contains Bumper)		K90460	2	F403
<b>Strut Mount</b>					
2016-2015	(Contains Bearing, Spring Seat And Upper Retainers)	Left	K160414	1	
	(Contains Bearing, Spring Seat And Upper Retainers)	Right	K160415	1	
<b>Strut Spring Seat</b>					
2014-2011		Lower	K160321	2	F403
<b>Sway Bar Link</b>					
2017-2016	C, All Wheel Drive, (Design Allows Ease Of Installation)		K750704 ‡	2	
	C, Front Wheel Drive, (Greaseable Socket Reduces Corrosion/Wear)		K750747 ‡	2	



# CHRYSLER-200 (Cont.)

## FRONT SUSPENSION (Cont.)

Year	Model/Application	Part	P/C Qty	Figure
<b>Sway Bar Link</b>				
2017-2016 (Cont.)	LX, Limited, (Greaseable Socket Reduces Corrosion/Wear)	K750747 ‡	2	
	S, (Design Allows Ease Of Installation)	K750704 ‡	2	
2015	(Greaseable Socket Reduces Corrosion/Wear)	K750747 ‡	2	
2014-2011	(Powdered Metal Gusher Brg. For Better Lubrication)	K750385 ‡	2	F403
<b>Wheel Hub &amp; Bearing Assembly</b>				
2017-2015		513348	2	
2014-2011		513263	2	

## STEERING

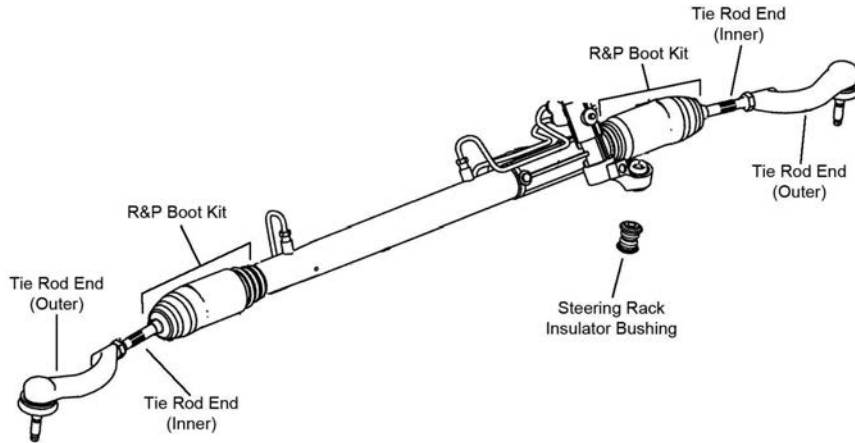

S163

Year	Model/Application	Part	P/C Qty	Figure
<b>Tie Rod End</b>				
2017-2015	(Powdered Metal Gusher Brg. For Better Lubrication)	Left Outer	ES801129 ‡	1 S163
	(Powdered Metal Gusher Brg. For Better Lubrication)	Right Outer	ES801128 ‡	1 S163
	(Powdered Metal Gusher Brg. For Better Lubrication)	Inner	EV801132 ‡	2 S163
2014-2011	(Powdered Metal Gusher Brg. For Better Lubrication)	Outer	ES800408 ‡	2 S163
	(Full Ball Stud Provides 360 Degrees Of Smooth Rotation)	Inner	EV800400 ‡	2 S163

## REAR SUSPENSION

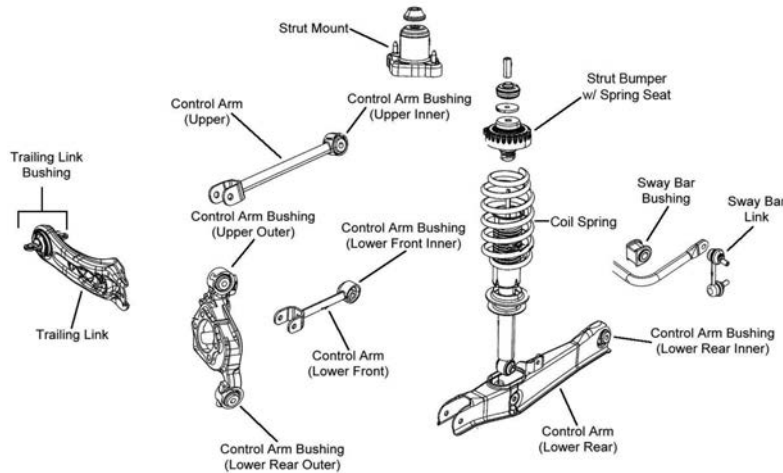

R077

Year	Model/Application	Part	P/C Qty	Figure
<b>Control Arm</b>				
2014-2013	4 Dr. Sedan, (R-Series)	Lower Front	RK642901	2 R077
2014-2011	(Non-Adjustable, R-Series)	Upper	RK643056	2 R077
	(Arm Only, R-Series)	Lower Rear	RK641856	2 R077
	Plus Or Minus 4 Degrees Camber, (Adjustable, R-Series)	Upper	RK100119	2 R077
2012-2011	(R-Series)	Lower Front	RK642901	2 R077

REAR SUSPENSION (Cont.)				
Year	Model/Application	Part	P/C Qty	Figure
<b>Control Arm Bushing</b>				
2014-2011	Arm to Frame, Lower Rear	K201368	2	R077
<b>Shock Hardware Kit</b>				
2014-2011	Upper	K160318	2	R077
<b>Strut Bumper Bellows</b>				
2016-2015		K201554	2	
2014-2012	(Replacement Type, Contains Bumper)	K90460	2	R077
2011	(Original Equipment Type)	K201597	2	R077
<b>Strut Spring Seat</b>				
2014-2011	(Insulator Only)	Lower K160374	2	R077
<b>Sway Bar Bushing</b>				
2014-2011	16.1mm Sway Bar Diameter, (Reduces Noise)	To Frame K200211 ‡	1	R077
	19.1mm Sway Bar Diameter, (Reduces Noise)	To Frame K200214 ‡	1	R077
<b>Sway Bar Link</b>				
2017-2015		Left K750756	1	
		Right K750755	1	
2014	4 Dr. Sedan, (Improves Upon OE Design)	K750289 ‡	2	R077
2013-2011	(Improves Upon OE Design)	K750289 ‡	2	R077
<b>Trailing Link</b>				
2014-2011		Left RK643089	1	R077
		Right RK643090	1	R077
<b>Trailing Link Bushing</b>				
2014-2011		K201355	2	R077
<b>Wheel Hub &amp; Bearing Assembly</b>				
2017-2015	All Wheel Drive	512513	2	
	Front Wheel Drive	512514	2	
2014-2011		512332	2	

## 300 Series-CHRYSLER

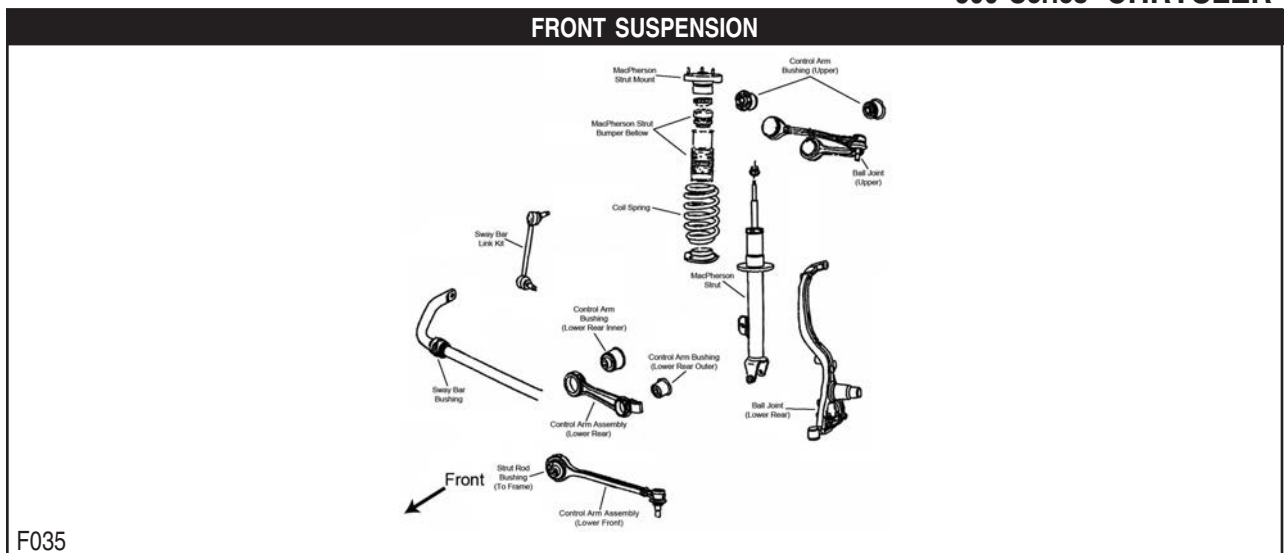

# CHRYSLER-300 Series (Cont.)

## FRONT SUSPENSION (Cont.)

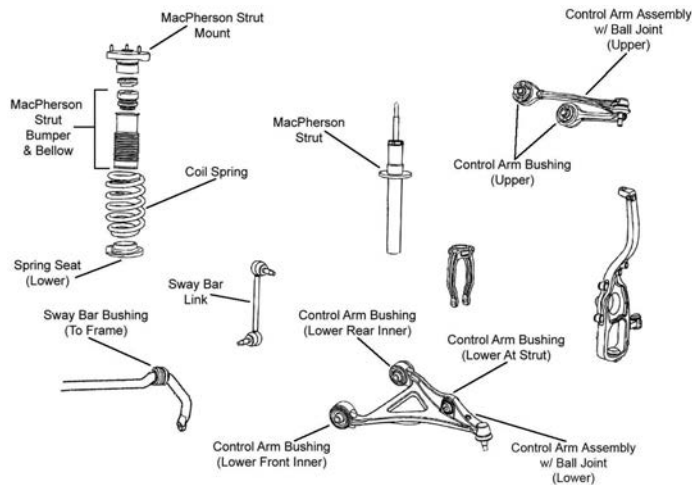

F344

Year	Model/Application	Part	P/C Qty	Figure
<b>300</b>				
<b>Ball Joint</b>				
2019	Rear Wheel Drive, (Powdered Metal Gusher Brg. For Better Lubrication, New Pre-Installed Integral Dust Boot Eases Installation, New And Original Designs Can Be Installed) Lower Rear	<b>K80996 ‡</b>	2	
2018	Rear Wheel Drive, (Powdered Metal Gusher Brg. For Better Lubrication, New Pre-Installed Integral Dust Boot Eases Installation, New And Original Designs Can Be Installed) Lower Rear	<b>K80996 ‡</b>	2	F035
2018-2005	Rear Wheel Drive, Plus Or Minus 1-1/2 Degree Camber/Caster, (Adjustable) Lower Rear	<b>K7469 ‡</b>	2	F035
2017-2005	Rear Wheel Drive, (Non-Adjustable, Powdered Metal Gusher Brg. For Better Lubrication, New Pre-Installed Integral Dust Boot Eases Installation, New And Original Designs Can Be Installed) Lower Rear	<b>K80996 ‡</b>	2	F035
<b>Ball Joint Bushing Sleeve Set</b>				
2017-2005	Rear Wheel Drive, (4 Piece Adapter Easily Removes And Installs Joints)	<b>T80275</b>	1	
<b>Control Arm</b>				
2019-2012	Rear Wheel Drive, (R-Series) Lower Rear	<b>RK642193</b>	2	F035
2011-2005	Rear Wheel Drive, (R-Series) Lower Rear	<b>RK640664</b>	2	F035
<b>Control Arm Bushing</b>				
2019	All Wheel Drive, (Contains Front And Rear Bushings) Upper	<b>K200198 ‡</b>	1	
	All Wheel Drive Lower Front Inner	<b>K200894</b>	2	
2018-2012	All Wheel Drive Lower Front Inner	<b>K200894</b>	2	F344
2018-2011	All Wheel Drive, (Contains Front And Rear Bushings) Upper	<b>K200198 ‡</b>	1	F344
2010-2005	(Contains Front And Rear Bushings) Upper	<b>K200198 ‡</b>	2	F035, F344
	All Wheel Drive, (High Quality Elastomer For Durability And Performance) Lower Control Arm At Strut	<b>K200200 ‡</b>	2	F344
	All Wheel Drive Lower Front Inner	<b>K200893</b>	2	F344
	All Wheel Drive Lower Rear Inner	<b>K200894</b>	2	F344
	Rear Wheel Drive, (Standard Design, High Quality Elastomer For Durability And Performance) Arm To Frame, Lower	<b>K200199 ‡</b>	4	F035
<b>Control Arm Bushing Tool</b>				
2013-2005	(Bushing Press Adapter Sleeve Designed To Remove The Stock Rear Control Arm Bushings On Chrysler LX Platform Cars-Use With Bushing Press Set)	<b>T40012 ‡</b>	1	
	(Bushing Press Set-Contains C-Frame, Screw Assembly, And Adapters)	<b>T40004 ‡</b>	1	
<b>Control Arm with Ball Joint</b>				
2019-2018	All Wheel Drive, (R-Series) Right Upper	<b>RK621538</b>	1	F344
2019-2017	Rear Wheel Drive, (R-Series, Must Be Replaced In Pairs) Left Upper	<b>RK620177</b>	1	F035
	Rear Wheel Drive, (R-Series, Must Be Replaced In Pairs) Right Upper	<b>RK620178</b>	1	F035
2019-2015	Rear Wheel Drive, (Design Allows Ease Of Installation) Left Front Lower	<b>CK622225 ‡</b>	1	F035
	Rear Wheel Drive, (Design Allows Ease Of Installation) Right Front Lower	<b>CK622224 ‡</b>	1	F035
2019-2011	All Wheel Drive, (R-Series) Left Lower	<b>RK622525</b>	1	F344
	Rear Wheel Drive, (R-Series) Left Upper	<b>RK622217</b>	1	F035
	Rear Wheel Drive, (R-Series) Right Upper	<b>RK622166</b>	1	F035
2019-2005	All Wheel Drive, (R-Series) Left Upper	<b>RK621537</b>	1	F344
2018	Rear Wheel Drive, Plus Or Minus 1.5 Degree Caster, (Adjustable, R-Series) Left Upper	<b>RK100166</b>	1	F035
	Rear Wheel Drive, Plus Or Minus 1.5 Degree Caster, (Adjustable, R-Series) Right Upper	<b>RK100167</b>	1	F035
2017-2009	Rear Wheel Drive, Plus Or Minus 1 Degree Caster, Plus Or Minus 2 Degree Camber, (Adjustable, R-Series) Upper	<b>RK100112</b>	2	F035
	Rear Wheel Drive, Plus Or Minus 3 Degrees Camber, Plus Or Minus 1.5 Degree Caster, (Adjustable, R-Series) Left Upper	<b>RK100166</b>	1	F035

FRONT SUSPENSION (Cont.)				
Year	Model/Application	Part	P/C Qty	Figure
<b>300</b>				
<b>Control Arm with Ball Joint</b>				
2017-2009 (Cont.)	Rear Wheel Drive, Plus Or Minus 3 Degrees Camber, Plus Or Minus 1.5 Degree Caster, (Adjustable, R-Series)	Right Upper	RK100167	1 F035
2016-2011	Rear Wheel Drive, (Must Be Replaced In Pairs, R-Series, Must Be Replaced In Pairs)	Left Upper	RK620177	1 F035
	Rear Wheel Drive, (Must Be Replaced In Pairs, R-Series, Must Be Replaced In Pairs)	Right Upper	RK620178	1 F035
2016-2005	All Wheel Drive, (R-Series)	Right Upper	RK621538	1 F344
2014-2012	220(3.6L), Rear Wheel Drive, (Design Allows Ease Of Installation)	Left Front Lower	CK622225 ‡	1 F035
	220(3.6L), Rear Wheel Drive, (Design Allows Ease Of Installation)	Right Front Lower	CK622224 ‡	1 F035
	345(5.7L), Rear Wheel Drive, (Design Allows Ease Of Installation)	Left Front Lower	CK622225 ‡	1 F035
	345(5.7L), Rear Wheel Drive, (Design Allows Ease Of Installation)	Right Front Lower	CK622224 ‡	1 F035
	392(6.4L), Rear Wheel Drive, (Contains Bushing, R-Series)	Left Front Lower	RK620258	1 F035
	392(6.4L), Rear Wheel Drive, (Powdered Metal Gusher Brg. For Better Lubrication, Contains Bushing)	Left Front Lower	CK620258 ‡	1 F035
	392(6.4L), Rear Wheel Drive, (Contains Bushing, R-Series)	Right Front Lower	RK620257	1 F035
	392(6.4L), Rear Wheel Drive, (Powdered Metal Gusher Brg. For Better Lubrication, Contains Bushing)	Right Front Lower	CK620257 ‡	1 F035
2011	Rear Wheel Drive, (Design Allows Ease Of Installation)	Left Front Lower	CK622225 ‡	1 F035
	Rear Wheel Drive, (Design Allows Ease Of Installation)	Right Front Lower	CK622224 ‡	1 F035
2010	345(5.7L), Rear Wheel Drive, (Must Be Replaced In Pairs, R-Series, Must Be Replaced In Pairs)	Left Upper	RK620177	1 F035
	345(5.7L), Rear Wheel Drive, (Must Be Replaced In Pairs, R-Series, Must Be Replaced In Pairs)	Right Upper	RK620178	1 F035
2010-2009	167(2.7L), Rear Wheel Drive, (R-Series)	Left Upper	RK622217	1 F035
	167(2.7L), Rear Wheel Drive, (R-Series)	Right Upper	RK622166	1 F035
	215(3.5L), Rear Wheel Drive, 17" Wheels, (R-Series)	Left Upper	RK622217	1 F035
	215(3.5L), Rear Wheel Drive, 17" Wheels, (R-Series)	Right Upper	RK622166	1 F035
	215(3.5L), Rear Wheel Drive, Except 17" Wheels, (Must Be Replaced In Pairs, R-Series, Must Be Replaced In Pairs)	Left Upper	RK620177	1 F035
	215(3.5L), Rear Wheel Drive, Except 17" Wheels, (Must Be Replaced In Pairs, R-Series, Must Be Replaced In Pairs)	Right Upper	RK620178	1 F035
2010-2005	All Wheel Drive, (R-Series)	Left Lower	RK641533	1 F344
	All Wheel Drive, (R-Series)	Right Lower	RK641534	1 F344
	Rear Wheel Drive, (Contains Bushing, R-Series)	Left Front Lower	RK620258	1 F035
	Rear Wheel Drive, (Powdered Metal Gusher Brg. For Better Lubrication, Contains Bushing)	Left Front Lower	CK620258 ‡	1 F035
	Rear Wheel Drive, (Contains Bushing, R-Series)	Right Front Lower	RK620257	1 F035
	Rear Wheel Drive, (Powdered Metal Gusher Brg. For Better Lubrication, Contains Bushing)	Right Front Lower	CK620257 ‡	1 F035
2008-2005	Rear Wheel Drive, (Must Be Replaced In Pairs, R-Series, Must Be Replaced In Pairs)	Left Upper	RK620177	1 F035
	Rear Wheel Drive, (Must Be Replaced In Pairs, R-Series, Must Be Replaced In Pairs)	Right Upper	RK620178	1 F035
	Rear Wheel Drive, Plus Or Minus 2 Degree Camber; Plus Or Minus 1-1/2 Degree Caster, (R-Series)	Upper	RK100111	2 F035
	Rear Wheel Drive, Plus Or Minus 3 Degrees Camber, Plus Or Minus 1.5 Degree Caster, (Adjustable, R-Series)	Left Upper	RK100210	1 F035
	Rear Wheel Drive, Plus Or Minus 3 Degrees Camber, Plus Or Minus 1.5 Degree Caster, (Adjustable, R-Series)	Right Upper	RK100211	1 F035
<b>Strut and Spring Assembly</b>				
2010-2005	Rear Wheel Drive, Except Performance Suspension		ST8628	2 F035
<b>Strut Bumper Bellows</b>				
2016-2015	Rear Wheel Drive, (Replacement Type, Contains Bumper)		K90460	2 F035
2016-2011	All Wheel Drive, (OE Material For Strut Performance And Longevity, Contains Bumper)		K90462 ‡	2 F344
2014-2012	220(3.6L), Rear Wheel Drive, (Replacement Type, Contains Bumper)		K90460	2 F035
	345(5.7L), Rear Wheel Drive, (Replacement Type, Contains Bumper)		K90460	2 F035
	392(6.4L), Rear Wheel Drive, (OE Material For Strut Performance And Longevity, Contains Bumper)		K90462 ‡	2 F035
2011	Rear Wheel Drive, (Replacement Type, Contains Bumper)		K90460	2 F035
2010-2008	(Replacement Type, Contains Bumper)		K90460	2 F035, F344
2007-2005	All Wheel Drive, (Replacement Type, Contains Bumper)		K90460	2 F344
	Rear Wheel Drive, (OE Material For Strut Performance And Longevity, Contains Bumper)		K90462 ‡	2 F035
<b>Strut Mount</b>				
2016-2005	Rear Wheel Drive, (Bearing Not Included, Design Allows Ease Of Installation)		K160096 ‡	2 F035
<b>Strut Spring Seat</b>				
2016-2005	Rear Wheel Drive, (Insulator, Reduces Noise)	Upper	K160119 ‡	2 F035
<b>Sway Bar Bushing</b>				
2014-2005	Rear Wheel Drive, 1.06" Sway Bar Diameter, (Improved Design Bushing With Premium Rubber Material And Synthetic Fabric Lining Lasts Longer And Eliminates Noise)	To Frame	K201617 ‡	1 F035
	Rear Wheel Drive, 1.06" Sway Bar Diameter, (Standard Design)	To Frame	K200170	1 F035
	Rear Wheel Drive, 1" Sway Bar Diameter, (Improved Design Bushing With Premium Rubber Material And Synthetic Fabric Lining Lasts Longer And Eliminates Noise)	To Frame	K201616 ‡	1 F035
	Rear Wheel Drive, 1" Sway Bar Diameter, (Standard Design)	To Frame	K200169	1 F035

# CHRYSLER-300 Series (Cont.)

FRONT SUSPENSION (Cont.)					
Year	Model/Application	Part	P/C Qty	Figure	
<b>300</b>					
<b>Sway Bar Bushing</b>					
2009-2005	Rear Wheel Drive, 1.18" Sway Bar Diameter, (Improved Design Bushing With Premium Rubber Material And Synthetic Fabric Lining Lasts Longer And Eliminates Noise)	To Frame	<b>K201618 ‡</b>	1	F035
	Rear Wheel Drive, 1.18" Sway Bar Diameter, (Standard Design)	To Frame	<b>K200171</b>	1	F035
<b>Sway Bar Link</b>					
2019	All Wheel Drive, (Powdered Metal Gusher Brg. For Better Lubrication)		<b>K750154 ‡</b>	2	
	Rear Wheel Drive, (Powdered Metal Gusher Brg. For Better Lubrication)	Left	<b>K80823 ‡</b>	1	
	Rear Wheel Drive, (Powdered Metal Gusher Brg. For Better Lubrication)	Right	<b>K80822 ‡</b>	1	
2018-2012	All Wheel Drive, (Powdered Metal Gusher Brg. For Better Lubrication)		<b>K750154 ‡</b>	2	F344
	Rear Wheel Drive, (Powdered Metal Gusher Brg. For Better Lubrication)	Left	<b>K80823 ‡</b>	1	F035
	Rear Wheel Drive, (Powdered Metal Gusher Brg. For Better Lubrication)	Right	<b>K80822 ‡</b>	1	F035
2011	(Powdered Metal Gusher Brg. For Better Lubrication)	Left	<b>K80823 ‡</b>	1	F035
	(Powdered Metal Gusher Brg. For Better Lubrication)	Right	<b>K80822 ‡</b>	1	F035
2010-2005	All Wheel Drive, (Powdered Metal Gusher Brg. For Better Lubrication)		<b>K750154 ‡</b>	2	F344
	Rear Wheel Drive, (Powdered Metal Gusher Brg. For Better Lubrication)	Left	<b>K80823 ‡</b>	1	F035
	Rear Wheel Drive, (Powdered Metal Gusher Brg. For Better Lubrication)	Right	<b>K80822 ‡</b>	1	F035
<b>Wheel Hub &amp; Bearing Assembly</b>					
2019-2012	All Wheel Drive		<b>513225</b>	2	
2016-2013	345(5.7L), Rear Wheel Drive		<b>513325</b>	2	
2014-2013	220(3.6L), Rear Wheel Drive		<b>513325</b>	2	
2014-2012	392(6.4L), Rear Wheel Drive		<b>513224</b>	2	
2012	220(3.6L), Base Model, Limited, S, Rear Wheel Drive, Except Performance Brakes		<b>513325</b>	2	
	220(3.6L), S, Touring, Rear Wheel Drive, Performance Brakes		<b>513224</b>	2	
	345(5.7L), Rear Wheel Drive, Except Performance Brakes		<b>513325</b>	2	
	345(5.7L), Rear Wheel Drive, Performance Brakes		<b>513224</b>	2	
2011-2005	Rear Wheel Drive		<b>513224</b>	2	
2010-2005	All Wheel Drive		<b>513225</b>	2	
<b>300C</b>					
<b>Ball Joint</b>					
2019	Rear Wheel Drive, (Powdered Metal Gusher Brg. For Better Lubrication, New Pre-Installed Integral Dust Boot Eases Installation, New And Original Designs Can Be Installed)	Lower Rear	<b>K80996 ‡</b>	2	
2019-2005	Rear Wheel Drive, Plus Or Minus 1-1/2 Degree Camber/Caster, (Adjustable)	Lower Rear	<b>K7469 ‡</b>	2	F035
2018	Rear Wheel Drive, (Powdered Metal Gusher Brg. For Better Lubrication, New Pre-Installed Integral Dust Boot Eases Installation, New And Original Designs Can Be Installed)	Lower Rear	<b>K80996 ‡</b>	2	F035
2017-2005	Rear Wheel Drive, (Non-Adjustable, Powdered Metal Gusher Brg. For Better Lubrication, New Pre-Installed Integral Dust Boot Eases Installation, New And Original Designs Can Be Installed)	Lower Rear	<b>K80996 ‡</b>	2	F035
<b>Ball Joint Bushing Sleeve Set</b>					
2017-2005	Rear Wheel Drive, (4 Piece Adapter Easily Removes And Installs Joints)		<b>T80275</b>	1	
<b>Control Arm</b>					
2019-2012	Rear Wheel Drive, (R-Series)	Lower Rear	<b>RK642193</b>	2	F035
2011-2005	Rear Wheel Drive, (R-Series)	Lower Rear	<b>RK640664</b>	2	F035
<b>Control Arm Bushing</b>					
2017-2012	All Wheel Drive	Lower Front Inner	<b>K200894</b>	2	F344
2017-2011	All Wheel Drive, (Contains Front And Rear Bushings)	Upper	<b>K200198 ‡</b>	1	F344
2010-2005	(Contains Front And Rear Bushings)	Upper	<b>K200198 ‡</b>	2	F035, F344
	All Wheel Drive, (High Quality Elastomer For Durability And Performance)	Lower Control Arm At Strut	<b>K200200 ‡</b>	2	F344
	All Wheel Drive	Lower Front Inner	<b>K200893</b>	2	F344
	All Wheel Drive	Lower Rear Inner	<b>K200894</b>	2	F344
	Rear Wheel Drive, (Standard Design, High Quality Elastomer For Durability And Performance)	Arm To Frame, Lower	<b>K200199 ‡</b>	4	F035
<b>Control Arm Bushing Tool</b>					
2013-2005	(Bushing Press Adapter Sleeve Designed To Remove The Stock Rear Control Arm Bushings On Chrysler LX Platform Cars-Use With Bushing Press Set)		<b>T40012 ‡</b>	1	
	(Bushing Press Set-Contains C-Frame, Screw Assembly, And Adapters)		<b>T40004 ‡</b>	1	
<b>Control Arm with Ball Joint</b>					
2019-2017	Rear Wheel Drive, (R-Series, Must Be Replaced In Pairs)	Left Upper	<b>RK620177</b>	1	F035
	Rear Wheel Drive, (R-Series, Must Be Replaced In Pairs)	Right Upper	<b>RK620178</b>	1	F035
2019-2011	Rear Wheel Drive, (R-Series)	Left Upper	<b>RK622217</b>	1	F035
	Rear Wheel Drive, (R-Series)	Right Upper	<b>RK622166</b>	1	F035
	Rear Wheel Drive, (Design Allows Ease Of Installation)	Left Front Lower	<b>CK622225 ‡</b>	1	F035
	Rear Wheel Drive, (Design Allows Ease Of Installation)	Right Front Lower	<b>CK622224 ‡</b>	1	F035
2018	Plus Or Minus 3 Degrees Camber; Plus Or Minus 1.5 Degrees Caster, (Adjustable, R-Series)	Left Upper	<b>RK100166</b>	1	F035



FRONT SUSPENSION (Cont.)				
Year	Model/Application	Part	P/C Qty	Figure
<b>300C</b>				
<b>Control Arm with Ball Joint</b>				
2018 (Cont.)	Rear Wheel Drive, Plus Or Minus 3 Degrees Camber; Plus Or Minus 1.5 Degrees Caster, (Adjustable, R-Series)	Right Upper RK100167	1	F035
2018-2009	Rear Wheel Drive, Plus Or Minus 1 Degree Caster, Plus Or Minus 2 Degree Camber, (Adjustable, R-Series)	Upper RK100112	2	F035
2017-2011	All Wheel Drive, (R-Series)	Left Lower RK622525	1	F344
2017-2009	Rear Wheel Drive, Plus Or Minus 3 Degrees Camber, Plus Or Minus 1.5 Degree Caster, (Adjustable, R-Series)	Left Upper RK100166	1	F035
		Right Upper RK100167	1	F035
2017-2005	All Wheel Drive, (R-Series)	Left Upper RK621537	1	F344
		Right Upper RK621538	1	F344
2016-2011	Rear Wheel Drive, (Must Be Replaced In Pairs, R-Series, Must Be Replaced In Pairs)	Left Upper RK620177	1	F035
		Right Upper RK620178	1	F035
2010-2009	345(5.7L), Rear Wheel Drive, (Must Be Replaced In Pairs, R-Series, Must Be Replaced In Pairs)	Left Upper RK620177	1	F035
	345(5.7L), Rear Wheel Drive, (Must Be Replaced In Pairs, R-Series, Must Be Replaced In Pairs)	Right Upper RK620178	1	F035
	370(6.1L), Rear Wheel Drive, (Must Be Replaced In Pairs, R-Series, Must Be Replaced In Pairs)	Left Upper RK620177	1	F035
	370(6.1L), Rear Wheel Drive, (Must Be Replaced In Pairs, R-Series, Must Be Replaced In Pairs)	Right Upper RK620178	1	F035
2010-2005	All Wheel Drive, (R-Series)	Left Lower RK641533	1	F344
	All Wheel Drive, (R-Series)	Right Lower RK641534	1	F344
	Rear Wheel Drive, (Contains Bushing, R-Series)	Left Front Lower RK620258	1	F035
	Rear Wheel Drive, (Powdered Metal Gusher Brg. For Better Lubrication, Contains Bushing)	Left Front Lower CK620258 ‡	1	F035
	Rear Wheel Drive, (Contains Bushing, R-Series)	Right Front Lower RK620257	1	F035
	Rear Wheel Drive, (Powdered Metal Gusher Brg. For Better Lubrication, Contains Bushing)	Right Front Lower CK620257 ‡	1	F035
2008-2005	Rear Wheel Drive, (Must Be Replaced In Pairs, R-Series, Must Be Replaced In Pairs)	Left Upper RK620177	1	F035
	Rear Wheel Drive, (Must Be Replaced In Pairs, R-Series, Must Be Replaced In Pairs)	Right Upper RK620178	1	F035
	Rear Wheel Drive, Plus Or Minus 2 Degree Camber; Plus Or Minus 1-1/2 Degree Caster, (R-Series)	Upper RK100111	2	F035
	Rear Wheel Drive, Plus Or Minus 3 Degrees Camber, Plus Or Minus 1.5 Degree Caster, (Adjustable, R-Series)	Left Upper RK100210	1	F035
	Rear Wheel Drive, Plus Or Minus 3 Degrees Camber, Plus Or Minus 1.5 Degree Caster, (Adjustable, R-Series)	Right Upper RK100211	1	F035
<b>Strut Bumper Bellows</b>				
2016-2011	All Wheel Drive, (OE Material For Strut Performance And Longevity, Contains Bumper)	K90462 ‡	2	F344
	Rear Wheel Drive, (Replacement Type, Contains Bumper)	K90460	2	F035
2010-2008	(Replacement Type, Contains Bumper)	K90460	2	F035, F344
2007-2005	All Wheel Drive, (Replacement Type, Contains Bumper)	K90460	2	F344
	345(5.7L), Rear Wheel Drive, (Replacement Type, Contains Bumper)	K90460	2	F035
	370(6.1L), Rear Wheel Drive, (OE Material For Strut Performance And Longevity, Contains Bumper)	K90462 ‡	2	F035
<b>Strut Mount</b>				
2016-2005	Rear Wheel Drive, (Bearing Not Included, Design Allows Ease Of Installation)	K160096 ‡	2	F035
<b>Strut Spring Seat</b>				
2016-2005	Rear Wheel Drive, (Insulator, Reduces Noise)	Upper K160119 ‡	2	F035
<b>Sway Bar Bushing</b>				
2014-2005	Rear Wheel Drive, 1.06" Sway Bar Diameter, (Improved Design Bushing With Premium Rubber Material And Synthetic Fabric Lining Lasts Longer And Eliminates Noise)	To Frame K201617 ‡	1	F035
	Rear Wheel Drive, 1.06" Sway Bar Diameter, (Standard Design)	To Frame K200170	1	F035
	Rear Wheel Drive, 1" Sway Bar Diameter, (Improved Design Bushing With Premium Rubber Material And Synthetic Fabric Lining Lasts Longer And Eliminates Noise)	To Frame K201616 ‡	1	F035
	Rear Wheel Drive, 1" Sway Bar Diameter, (Standard Design)	To Frame K200169	1	F035
2009-2005	Rear Wheel Drive, 1.18" Sway Bar Diameter, (Improved Design Bushing With Premium Rubber Material And Synthetic Fabric Lining Lasts Longer And Eliminates Noise)	To Frame K201618 ‡	1	F035
	Rear Wheel Drive, 1.18" Sway Bar Diameter, (Standard Design)	To Frame K200171	1	F035
<b>Sway Bar Link</b>				
2019	Rear Wheel Drive, (Powdered Metal Gusher Brg. For Better Lubrication)	Left K80823 ‡	1	
	Rear Wheel Drive, (Powdered Metal Gusher Brg. For Better Lubrication)	Right K80822 ‡	1	
2018-2005	Rear Wheel Drive, (Powdered Metal Gusher Brg. For Better Lubrication)	Left K80823 ‡	1	F035
	Rear Wheel Drive, (Powdered Metal Gusher Brg. For Better Lubrication)	Right K80822 ‡	1	F035
2017-2005	All Wheel Drive, (Powdered Metal Gusher Brg. For Better Lubrication)	K750154 ‡	2	F344
<b>Wheel Hub &amp; Bearing Assembly</b>				
2017-2005	All Wheel Drive	513225	2	
2016-2013	345(5.7L), Rear Wheel Drive	513325	2	

# CHRYSLER-300 Series (Cont.)

## FRONT SUSPENSION (Cont.)

Year	Model/Application	Part	P/C Qty	Figure
------	-------------------	------	---------	--------

### 300C

#### Wheel Hub & Bearing Assembly

2014-2013	220(3.6L), Rear Wheel Drive	513325	2	
2011-2005	Rear Wheel Drive	513224	2	

### STEERING

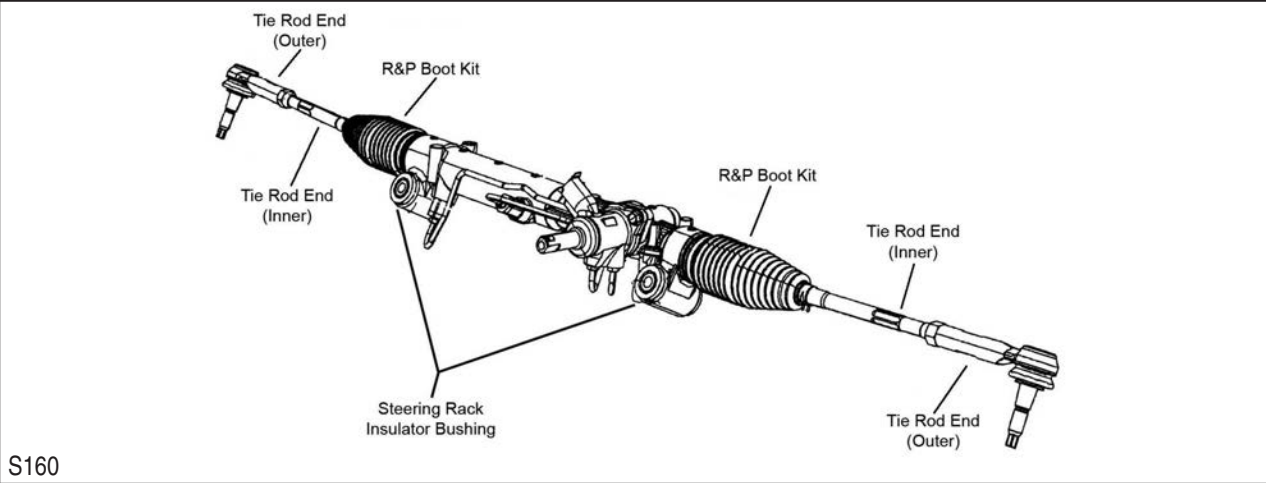

S160

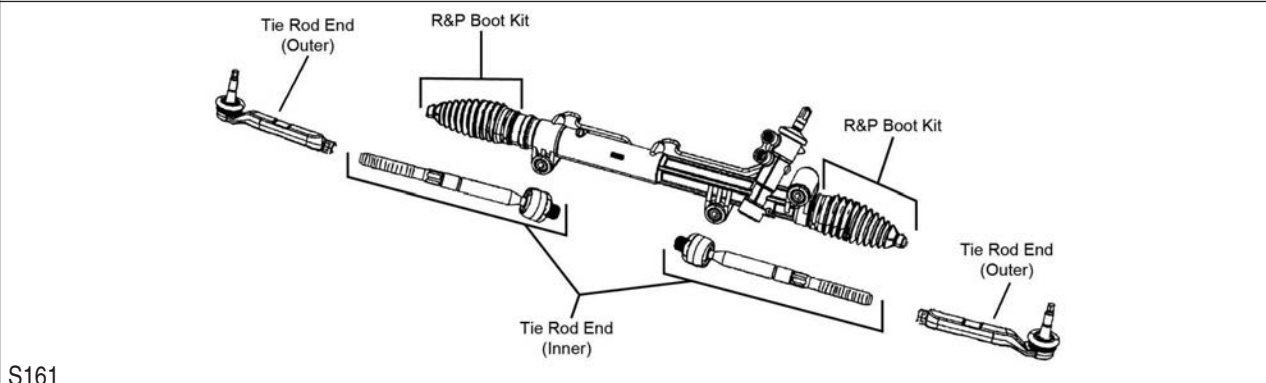

S161

Year	Model/Application	Part	P/C Qty	Figure
------	-------------------	------	---------	--------

### 300

#### Tie Rod End

2019-2015	All Wheel Drive	Inner	EV801208 ‡	2	
2018-2015	Rear Wheel Drive	Inner	EV801301 ‡	2	
2018-2011	Rear Wheel Drive, (Design Allows Ease Of Installation)	Outer	ES800986 ‡	2	S161
2014-2011	All Wheel Drive, (Design Allows Ease Of Installation)	Left Outer	ES800956 ‡	1	S161
	All Wheel Drive, (Design Allows Ease Of Installation)	Right Outer	ES800957 ‡	1	S161
	All Wheel Drive, (Powdered Metal Gusher Brg. For Better Lubrication)	Inner	EV800960 ‡	2	S161
	Rear Wheel Drive, (Powdered Metal Gusher Brg. For Better Lubrication)	Inner	EV800963 ‡	2	S161
2010-2008	All Wheel Drive, (Powdered Metal Gusher Brg. For Better Lubrication)	Left Outer	ES800431 ‡	1	S161
	All Wheel Drive, (Powdered Metal Gusher Brg. For Better Lubrication)	Right Outer	ES800430 ‡	1	S161
	All Wheel Drive, (Full Ball Stud Provides 360 Degrees Of Smooth Rotation)	Inner	EV800432 ‡	2	S161
	Rear Wheel Drive, (Powdered Metal Gusher Brg. For Better Lubrication)	Outer	ES3571 ‡	2	S161
	Rear Wheel Drive, (Full Ball Stud Provides 360 Degrees Of Smooth Rotation)	Inner	EV80702 ‡	2	S161
2007-2005	Rear Wheel Drive, (HD Design Full Metal Socket, Belleville Preload And Larger Ball Stud)	Inner	EV800961 ‡	2	S161
	All Wheel Drive, (Powdered Metal Gusher Brg. For Better Lubrication)	Left Outer	ES800431 ‡	1	S160
	All Wheel Drive, (Powdered Metal Gusher Brg. For Better Lubrication)	Right Outer	ES800430 ‡	1	S160
	All Wheel Drive, (Full Ball Stud Provides 360 Degrees Of Smooth Rotation)	Inner	EV800432 ‡	2	S160
	Rear Wheel Drive, (Powdered Metal Gusher Brg. For Better Lubrication)	Outer	ES3571 ‡	2	S160
	Rear Wheel Drive, (Full Ball Stud Provides 360 Degrees Of Smooth Rotation)	Inner	EV80702 ‡	2	S160
	Rear Wheel Drive, (HD Design Full Metal Socket, Belleville Preload And Larger Ball Stud)	Inner	EV800961 ‡	2	S160

### 300C

#### Tie Rod End

2018-2015	Rear Wheel Drive	Inner	EV801301 ‡	2	
2018-2011	Rear Wheel Drive, (Design Allows Ease Of Installation)	Outer	ES800986 ‡	2	S161



STEERING (Cont.)				
Year	Model/Application	Part	P/C Qty	Figure
<b>300C</b>				
<b>Tie Rod End</b>				
2017-2015	All Wheel Drive	Inner	EV801208 ‡	2
2014-2011	All Wheel Drive, (Design Allows Ease Of Installation)	Left Outer	ES800956 ‡	1
	All Wheel Drive, (Design Allows Ease Of Installation)	Right Outer	ES800957 ‡	1
	All Wheel Drive, (Powdered Metal Gusher Brg. For Better Lubrication)	Inner	EV800960 ‡	2
	Rear Wheel Drive, (Powdered Metal Gusher Brg. For Better Lubrication)	Inner	EV800963 ‡	2
2010-2008	All Wheel Drive, (Powdered Metal Gusher Brg. For Better Lubrication)	Left Outer	ES800431 ‡	1
	All Wheel Drive, (Powdered Metal Gusher Brg. For Better Lubrication)	Right Outer	ES800430 ‡	1
	All Wheel Drive, (Full Ball Stud Provides 360 Degrees Of Smooth Rotation)	Inner	EV800432 ‡	2
	Rear Wheel Drive, (Powdered Metal Gusher Brg. For Better Lubrication)	Outer	ES3571 ‡	2
	Rear Wheel Drive, (Full Ball Stud Provides 360 Degrees Of Smooth Rotation)	Inner	EV80702 ‡	2
	Rear Wheel Drive, (HD Design Full Metal Socket, Belleville Preload And Larger Ball Stud)	Inner	EV800961 ‡	2
2007-2005	All Wheel Drive, (Powdered Metal Gusher Brg. For Better Lubrication)	Left Outer	ES800431 ‡	1
	All Wheel Drive, (Powdered Metal Gusher Brg. For Better Lubrication)	Right Outer	ES800430 ‡	1
	All Wheel Drive, (Full Ball Stud Provides 360 Degrees Of Smooth Rotation)	Inner	EV800432 ‡	2
	Rear Wheel Drive, (Powdered Metal Gusher Brg. For Better Lubrication)	Outer	ES3571 ‡	2
	Rear Wheel Drive, (Full Ball Stud Provides 360 Degrees Of Smooth Rotation)	Inner	EV80702 ‡	2
	Rear Wheel Drive, (HD Design Full Metal Socket, Belleville Preload And Larger Ball Stud)	Inner	EV800961 ‡	2
<b>REAR SUSPENSION</b>				
R006				
Year	Model/Application	Part	P/C Qty	Figure
<b>300</b>				
<b>Control Arm</b>				
2019-2015	S, Rear Wheel Drive, (R-Series) 220(3.6L), (R-Series)	Lower Front	RK641772	2
		Lower Center	RK642905	2
2019-2012	All Wheel Drive, (R-Series)	Lower Front	RK641772	2
2019-2005	(R-Series)	Upper Front	RK641787	2
2018-2005	(R-Series) (R-Series)	Left Rear Lower	RK641650	1
		Right Rear Lower	RK641649	1
2014-2012	(R-Series) (R-Series) 345(5.7L), S, Rear Wheel Drive, (R-Series) 392(6.4L), Rear Wheel Drive, (R-Series)	Left Rear Upper	RK642577	1
		Right Rear Upper	RK642576	1
		Lower Front	RK641772	2
		Lower Front	RK641772	2
2014-2005	(R-Series)	Lower Center	RK642905	2
2011-2010	Rear Wheel Drive, (Replaces Steel Or Aluminum Arm, R-Series) Rear Wheel Drive, (Replaces Steel Or Aluminum Arm, R-Series)	Left Rear Upper	RK640721	1
		Right Rear Upper	RK640722	1
2011-2005	(R-Series)	Lower Front	RK641772	2
2010-2005	All Wheel Drive, Aluminum Arm, (R-Series) All Wheel Drive, Aluminum Arm, (R-Series) All Wheel Drive, Steel Arm, (R-Series) All Wheel Drive, Steel Arm, (R-Series)	Left Rear Upper	RK641536	1
		Right Rear Upper	RK641535	1
		Left Rear Upper	RK641520	1
		Right Rear Upper	RK641627	1
2009-2005	Rear Wheel Drive, (R-Series) Rear Wheel Drive, (R-Series)	Left Rear Upper	RK641520	1
		Right Rear Upper	RK641519	1
<b>Shock Mount</b>				
2016-2015	(Contains Upper And Lower Retainers)	K160094 ‡	2	R006
2014-2012	220(3.6L), (Contains Upper And Lower Retainers)	K160094 ‡	2	R006

# CHRYSLER-300 Series (Cont.)

REAR SUSPENSION (Cont.)				
Year	Model/Application	Part	P/C Qty	Figure
<b>300</b>				
<b>Shock Mount</b>				
2014-2012 (Cont.)	345(5.7L), (Contains Upper And Lower Retainers)	K160094 ‡	2	R006
	392(6.4L), (Contains Upper And Lower Retainers)	K160095 ‡	2	R006
2011-2005	(Contains Upper And Lower Retainers)	K160094 ‡	2	R006
<b>Sway Bar Link</b>				
2019		K7470	2	
2018-2005	(Link Only)	K7470	2	R006
<b>Wheel Hub &amp; Bearing Assembly</b>				
2018-2015		512555	2	
2014-2010		512369	2	
2009	Except Performance Brakes, 32 Spline Shaft	512369	2	
	Performance Brakes, 27 Spline Shaft	512301	2	
2008-2005		512301	2	
<b>300C</b>				
<b>Control Arm</b>				
2019-2005	(R-Series) Upper Front	RK641787	2	R006
2018-2005	(R-Series) Left Rear Lower	RK641650	1	R006
	(R-Series) Right Rear Lower	RK641649	1	R006
2017-2015	220(3.6L), (R-Series) Lower Center	RK642905	2	R006
2017-2012	All Wheel Drive, (R-Series) Lower Front	RK641772	2	R006
2014-2012	(R-Series) Left Rear Upper	RK642577	1	R006
	(R-Series) Right Rear Upper	RK642576	1	R006
2014-2005	(R-Series) Lower Center	RK642905	2	R006
2011-2010	Rear Wheel Drive, (Replaces Steel Or Aluminum Arm, R-Series) Left Rear Upper	RK640721	1	R006
	Rear Wheel Drive, (Replaces Steel Or Aluminum Arm, R-Series) Right Rear Upper	RK640722	1	R006
2011-2005	(R-Series) Lower Front	RK641772	2	R006
2010-2005	All Wheel Drive, Aluminum Arm, (R-Series) Left Rear Upper	RK641536	1	R006
	All Wheel Drive, Aluminum Arm, (R-Series) Right Rear Upper	RK641535	1	R006
	All Wheel Drive, Steel Arm, (R-Series) Left Rear Upper	RK641520	1	R006
	All Wheel Drive, Steel Arm, (R-Series) Right Rear Upper	RK641627	1	R006
2009-2005	Rear Wheel Drive, (R-Series) Left Rear Upper	RK641520	1	R006
	Rear Wheel Drive, (R-Series) Right Rear Upper	RK641519	1	R006
<b>Shock Mount</b>				
2016-2011	(Contains Upper And Lower Retainers)	K160094 ‡	2	R006
2010-2005	345(5.7L), (Contains Upper And Lower Retainers)	K160094 ‡	2	R006
	370(6.1L), (Contains Upper And Lower Retainers)	K160095 ‡	2	R006
<b>Sway Bar Link</b>				
2019		K7470	2	
2018-2005	(Link Only)	K7470	2	R006
<b>Wheel Hub &amp; Bearing Assembly</b>				
2018-2015		512555	2	
2014-2010		512369	2	
2009	Except Performance Brakes, 32 Spline Shaft	512369	2	
	Performance Brakes, 27 Spline Shaft	512301	2	
2008-2005		512301	2	

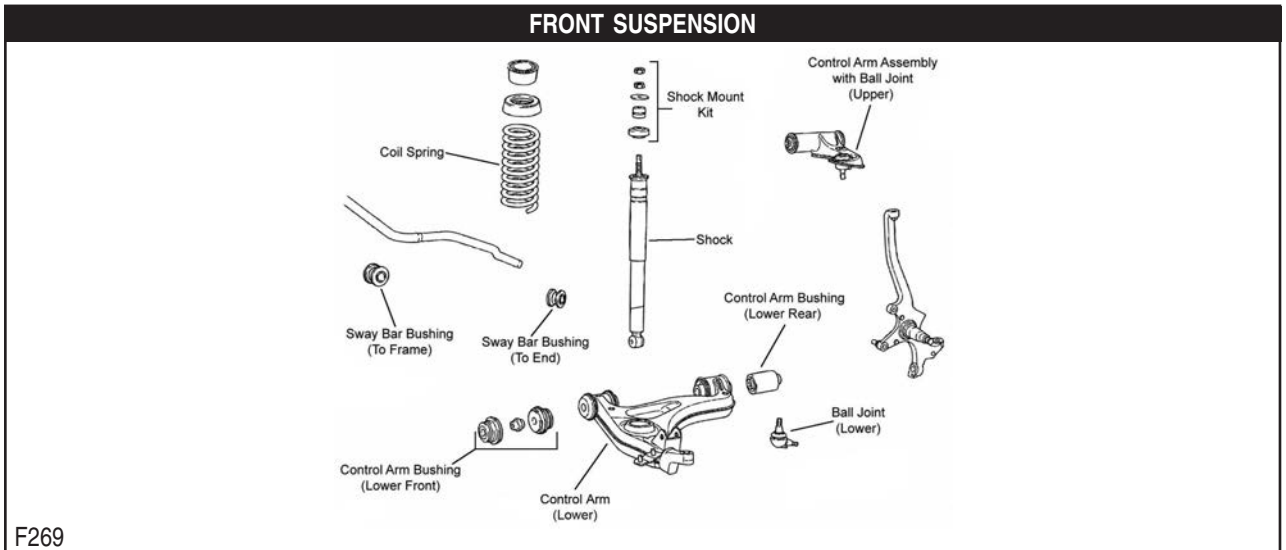

F269

Year	Model/Application	Part	P/C Qty	Figure
<b>Ball Joint</b>				
2008-2004	(Design Allows Ease Of Installation)	Lower	K9918 ‡	2 F269
<b>Control Arm with Ball Joint</b>				
2008-2004	(R-Series)	Left Upper	RK90423	1 F269
	(R-Series)	Right Upper	RK90422	1 F269

REAR SUSPENSION				
Year	Model/Application	Part	P/C Qty	Figure
<b>Control Arm</b>				
2008-2004	(Straight Arm, Contains Bushing, R-Series)	Upper Front	RK620090	2
<b>Control Arm Bushing</b>				
2008-2004	Plus Or Minus 1-1/4 Degree Camber, (Adjustable, Contains Bolts, Cams, Nuts, Sleeves, And Washers)	Upper Front Outer	K100302	2
	Plus Or Minus 1-1/4 Degree Camber, (Adjustable, Contains Bolts, Cams, Nuts, Sleeves, And Washers)	Upper Rear Outer	K100302	2
<b>Sway Bar Link</b>				
2008-2004			K80267	2

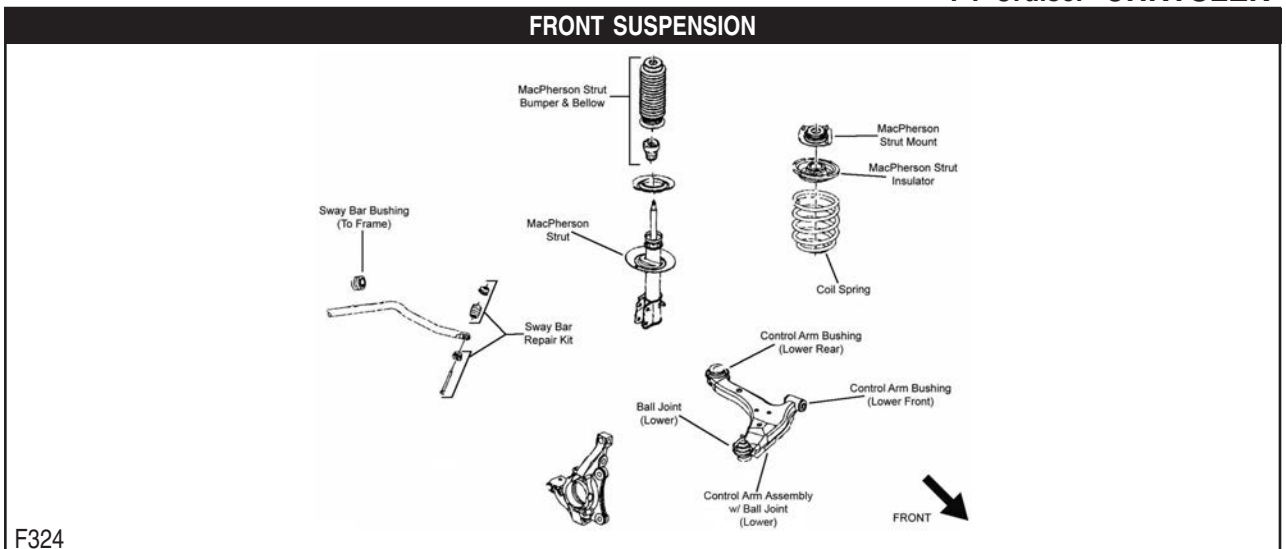

F324

Year	Model/Application	Part	P/C Qty	Figure
<b>Ball Joint</b>				
2010-2006	(Full Ball Stud Provides 360 Degrees Of Smooth Rotation)	Lower	K80780 ‡	2 F324

# CHRYSLER-PT Cruiser (Cont.)

## FRONT SUSPENSION (Cont.)

Year	Model/Application	Part	P/C Qty	Figure
<b>Control Arm Bushing</b>				
2010-2003	(Durable Socket Design Eases Installation, Vertical Mount)	Lower Rear	<b>K200797 ‡</b>	2 F324
2010-2001	(Vertical Mount) (Horizontal Mount)	Lower Rear	<b>K7471</b>	2 F324
		Lower Front	<b>K7472</b>	2 F324
<b>Control Arm with Ball Joint</b>				
2010-2006	(Contains Ball And Socket Design Vertical Bushing, Powdered Metal Gusher Brg. For Better Lubrication) (R-Series)	Left Lower	<b>CK620024 ‡</b>	1 F324
		Left Lower	<b>RK620024</b>	1 F324
		Right Lower	<b>CK620023 ‡</b>	1 F324
		Right Lower	<b>RK620023</b>	1 F324
<b>Strut and Spring Assembly</b>				
2010-2001	(Coated For Corrosion Resistance, Strut, Spring & Top Mount)		<b>ST8562 ‡</b>	2 F324
<b>Strut Bumper Bellows</b>				
2010-2001	(Contains Bumper)		<b>K90463</b>	2 F324
<b>Strut Mount</b>				
2010-2001	(Contains Spring Seat, Bearing And Isolator)		<b>K7375</b>	2 F324
<b>Strut Spring Seat</b>				
2010-2001	(Contains Bearing And Isolator)	Upper	<b>K7381</b>	2 F324
		Lower	<b>K7459</b>	2 F324
<b>Sway Bar Bushing</b>				
2010-2001	22mm Sway Bar Diameter, (Split Design For Easier Installation)	To Frame	<b>K80363 ‡</b>	1 F324
	24mm Sway Bar Diameter, (Split Design For Easier Installation)	To Frame	<b>K80364 ‡</b>	1 F324
2009-2001	26mm Sway Bar Diameter, (Split Design For Easier Installation)	To Frame	<b>K80365 ‡</b>	1 F324
<b>Sway Bar Repair Kit</b>				
2010-2001	(Includes Polyurethane Bushings And Solid Metal Sleeve For Enhanced Performance. Barrel Nut Allows For Easier Installation.)		<b>K700525 ‡</b>	2 F324

## STEERING

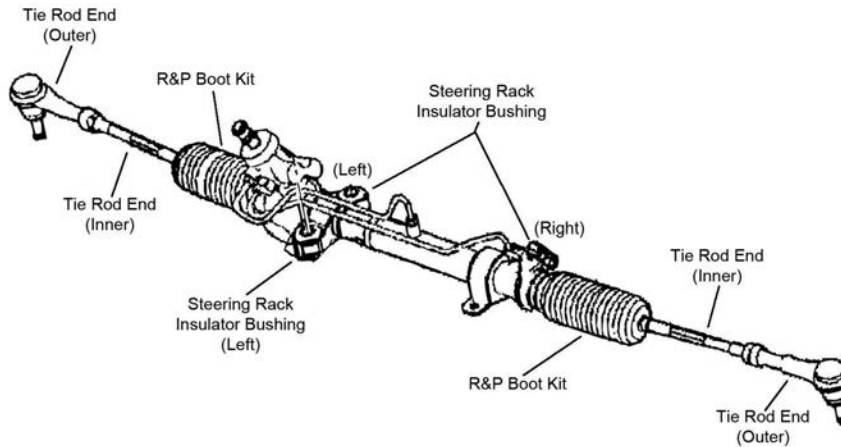

S162

Year	Model/Application	Part	P/C Qty	Figure
<b>Tie Rod End</b>				
2010-2001	(Solid Forged Housing For More Durability) (1-3/8" Wrench Flat For Ease Of Installation; Use Removal Tool To Remove OE Tie Rod)	Outer	<b>ES3173RL ‡</b>	2 S162
		Inner	<b>EV404 ‡</b>	2 S162

## REAR SUSPENSION

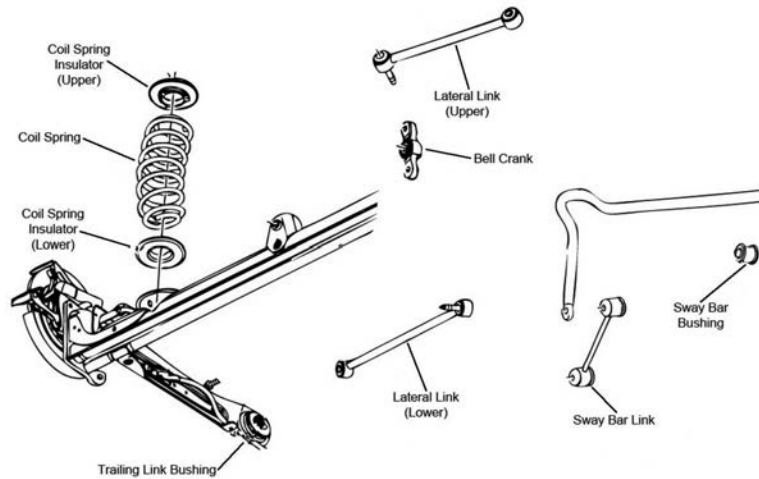

R075

Year	Model/Application	Part	P/C Qty	Figure
<b>Bell Crank</b>				
2010-2008	16mm Mounting Bolt, (Improves Upon OE Design)	K700771 ‡	1	R075
2007	14mm Mounting Bolt, Thru 8/13/06, (Design Allows Ease Of Installation)	K700517 ‡	1	R075
	16mm Mounting Bolt, From 8/14/06, (Improves Upon OE Design)	K700771 ‡	1	R075
<b>Lateral Arm</b>				
2010-2001	(Contains Bushings, Powdered Metal Gusher Brg. For Better Lubrication)	Left CK620665 ‡	1	R075
	(R-Series)	Left RK621651	1	R075
	(Contains Bushings, Powdered Metal Gusher Brg. For Better Lubrication)	Right CK620666 ‡	1	R075
	(R-Series)	Right RK621652	1	R075
<b>Lateral Arm Bushing</b>				
2008-2001	(High Quality Elastomer For Durability And Performance)	Left K200673 ‡	2	R075
	(High Quality Elastomer For Durability And Performance)	Right K200674 ‡	2	R075
<b>Sway Bar Link</b>				
2010-2001	(Contains Thermoplastic Bushing For Heat Resistance)	K80264 ‡	2	R075
<b>Wheel Hub &amp; Bearing Assembly</b>				
2010-2003		512167	2	

## Sebring-CHRYSLER

## FRONT SUSPENSION

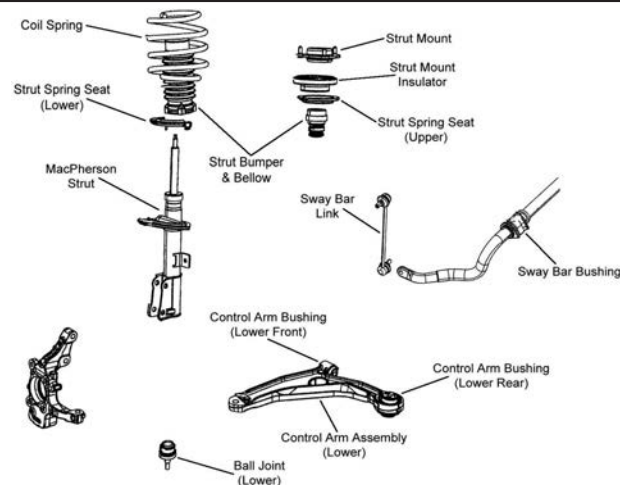

F403

Year	Model/Application	Part	P/C Qty	Figure
<b>Ball Joint</b>				
2010	(Design Allows Ease Of Installation)	Lower K500235 ‡	2	F403
2009-2007	(Powdered Metal Gusher Brg. For Better Lubrication)	Lower K500120 ‡	2	F403

# CHRYSLER-Sebring (Cont.)

## FRONT SUSPENSION (Cont.)

Year	Model/Application	Part	P/C Qty	Figure	
<b>Control Arm</b>					
2010-2007	(Arm Only, R-Series)	Left Lower	RK641333	1	F403
	(Arm Only, R-Series)	Right Lower	RK641334	1	F403
<b>Control Arm Bushing</b>					
2010-2007		Lower Rear	K201185	2	F403
		Lower Front	K201184	2	F403
<b>Strut Bumper Bellows</b>					
2010-2007	(Replacement Type, Contains Bumper)		K90460	2	F403
<b>Strut Spring Seat</b>					
2010-2007		Lower	K160321	2	F403
<b>Sway Bar Bushing</b>					
2010-2007	24.1mm Sway Bar Diameter, (Reduces Noise)	To Frame	K200217 ‡	1	F403
	26.06mm Sway Bar Diameter, (Reduces Noise)	To Frame	K200218 ‡	1	F403
<b>Sway Bar Link</b>					
2010-2009	(Powdered Metal Gusher Brg. For Better Lubrication)		K750385 ‡	2	F403
<b>Wheel Hub &amp; Bearing Assembly</b>					
2010-2008			513263	2	
2007	4 Wheel ABS		513263	2	

## STEERING

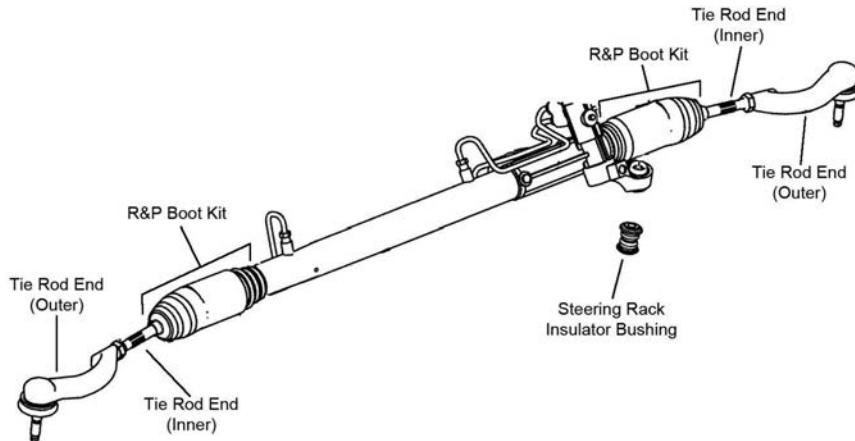

S163

Year	Model/Application	Part	P/C Qty	Figure	
<b>Tie Rod End</b>					
2010-2007	(Powdered Metal Gusher Brg. For Better Lubrication)	Outer	ES800408 ‡	2	S163
	(Full Ball Stud Provides 360 Degrees Of Smooth Rotation)	Inner	EV800400 ‡	2	S163

## REAR SUSPENSION

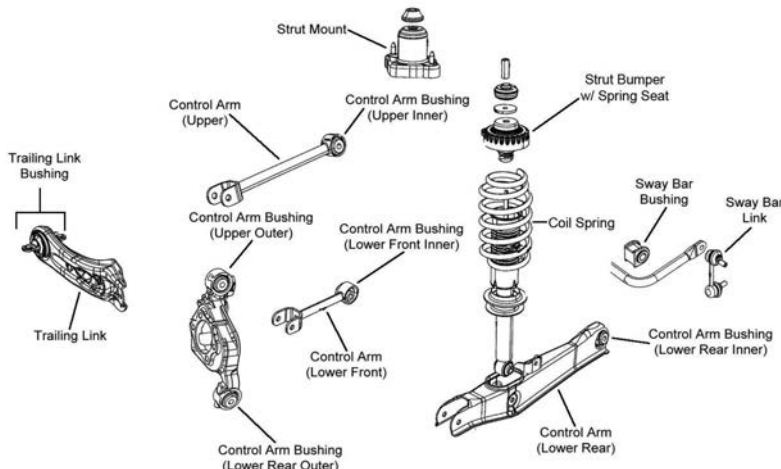

R077

REAR SUSPENSION (Cont.)					
Year	Model/Application	Part	P/C Qty	Figure	
<b>Control Arm</b>					
2010-2007	(Arm Only, R-Series) (Arm Only, R-Series) (R-Series) 2-1/2 Degree Camber Plus Or Minus, (Adjustable, R-Series) 2-1/2 Degree Camber Plus Or Minus, (Lateral Link, R-Series)	Upper Lower Rear Lower Front Upper Upper	RK641880 RK641856 RK641853 RK641793 RK100118	2 2 2 2 2	R077 R077 R077 R077 R077
<b>Control Arm Bushing</b>					
2010-2007	Arm to Frame, Lower Rear	K201368	2	R077	
<b>Knuckle Bushing</b>					
2010-2007	Arm To Knuckle, Lower Front Arm To Knuckle, Upper	K201354 K201368	2 1	R077 R077	
<b>Shock Hardware Kit</b>					
2010-2007	Upper	K160318	2	R077	
<b>Strut Bumper Bellows</b>					
2010-2007		K201597	2	R077	
<b>Strut Spring Seat</b>					
2010-2007	(Insulator Only)	Lower	K160374	2	R077
<b>Sway Bar Bushing</b>					
2010	15.2mm Sway Bar Diameter, (Reduces Noise)	To Frame	K200210 ‡	1	R077
2010-2007	16.1mm Sway Bar Diameter, (Reduces Noise) 17.2mm To 18.2mm Sway Bar Diameter, (Reduces Noise) 19.1mm Sway Bar Diameter, (Reduces Noise)	To Frame To Frame To Frame	K200211 ‡ K200213 ‡ K200214 ‡	1 1 1	R077 R077 R077
<b>Sway Bar Link</b>					
2010-2007	(Improves Upon OE Design)		K750289 ‡	2	R077
<b>Trailing Link</b>					
2010-2007		Left Right	RK643089 RK643090	1 1	R077 R077
<b>Trailing Link Bushing</b>					
2010-2007			K201355	2	R077
<b>Wheel Hub &amp; Bearing Assembly</b>					
2010-2009			512332	2	
2008	All Wheel Drive All Wheel Drive Front Wheel Drive	Left Right	512430 512431 512332	1 1 2	
2007	4 Wheel ABS Non ABS		512332 512331	2 2	

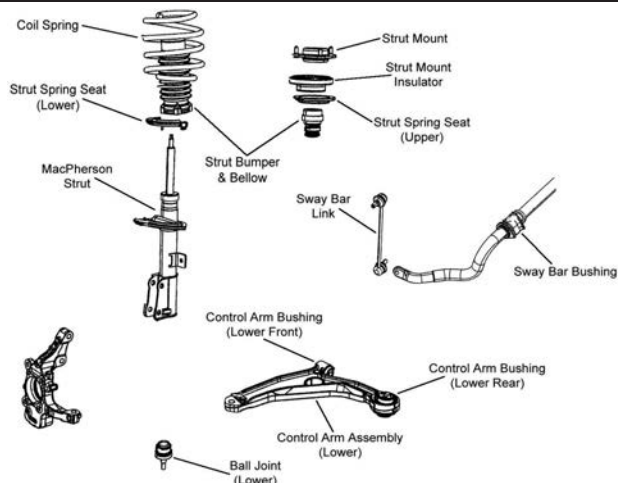
FRONT SUSPENSION					
					
F403					
Year	Model/Application	Part	P/C Qty	Figure	
<b>Ball Joint</b>					
2014-2012	(Design Allows Ease Of Installation)	Lower	K500235 ‡	2	F403



# DODGE-Avenger (Cont.)

## FRONT SUSPENSION (Cont.)

Year	Model/Application	Part	P/C Qty	Figure
<b>Ball Joint</b>				
2011-2008	(Powdered Metal Gusher Brg. For Better Lubrication)	Lower	K500120 ‡	2 F403
<b>Control Arm</b>				
2014-2008	(Arm Only, R-Series)	Left Lower	RK641333	1 F403
	(Arm Only, R-Series)	Right Lower	RK641334	1 F403
<b>Control Arm Bushing</b>				
2014-2008		Lower Rear	K201185	2 F403
		Lower Front	K201184	2 F403
<b>Strut Bumper Bellows</b>				
2014-2008	(Replacement Type, Contains Bumper)		K90460	2 F403
<b>Strut Spring Seat</b>				
2014-2008		Lower	K160321	2 F403
<b>Sway Bar Bushing</b>				
2010-2008	24.1mm Sway Bar Diameter, (Reduces Noise)	To Frame	K200217 ‡	1 F403
	26.06mm Sway Bar Diameter, (Reduces Noise)	To Frame	K200218 ‡	1 F403
<b>Sway Bar Link</b>				
2014-2009	(Powdered Metal Gusher Brg. For Better Lubrication)		K750385 ‡	2 F403
<b>Wheel Hub &amp; Bearing Assembly</b>				
2014-2008			513263	2

## STEERING

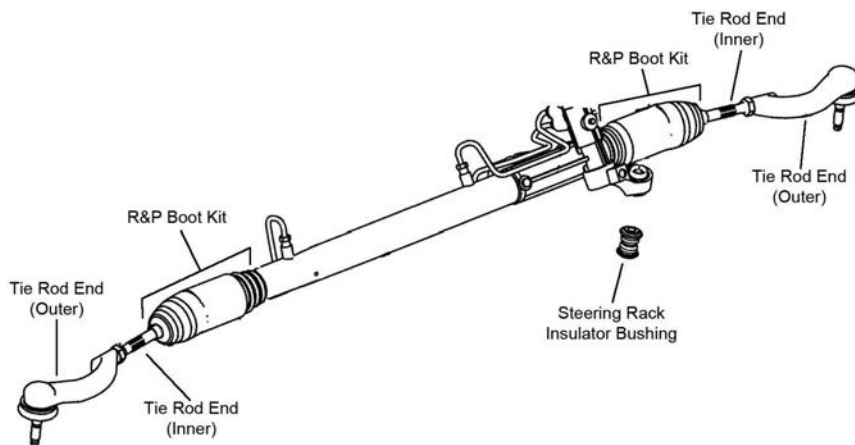

S163

Year	Model/Application	Part	P/C Qty	Figure
<b>Tie Rod End</b>				
2014-2008	(Powdered Metal Gusher Brg. For Better Lubrication)	Outer	ES800408 ‡	2 S163
	(Full Ball Stud Provides 360 Degrees Of Smooth Rotation)	Inner	EV800400 ‡	2 S163

## REAR SUSPENSION

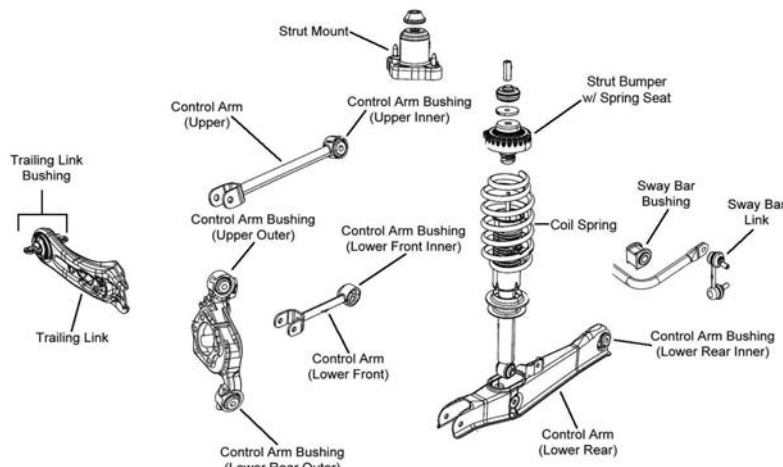

R077

REAR SUSPENSION (Cont.)					
Year	Model/Application	Part	P/C Qty	Figure	
<b>Control Arm</b>					
2014-2011	(Non-Adjustable, R-Series) (R-Series) Plus Or Minus 4 Degrees Camber, (Adjustable, R-Series)	Upper Lower Front Upper	RK643056 RK642901 RK100119	2 2 2	R077 R077 R077
2014-2008	(Arm Only, R-Series)	Lower Rear	RK641856	2	R077
2010-2009	2-1/2 Degree Camber Plus Or Minus, (Lateral Link, R-Series)	Upper	RK100118	2	R077
2010-2008	(Arm Only, R-Series) (R-Series) 2-1/2 Degree Camber Plus Or Minus, (Adjustable, R-Series)	Upper Lower Front Upper	RK641880 RK641853 RK641793	2 2 2	R077 R077 R077
<b>Control Arm Bushing</b>					
2014-2008		Arm to Frame, Lower Rear	K201368	2	R077
<b>Knuckle Bushing</b>					
2010-2008		Arm To Knuckle, Lower Front Arm To Knuckle, Upper	K201354 K201368	2 2	R077 R077
<b>Shock Hardware Kit</b>					
2014-2008		Upper	K160318	2	R077
<b>Strut Bumper Bellows</b>					
2013-2012	(Replacement Type, Contains Bumper)		K90460	2	R077
2011-2008	(Original Equipment Type)		K201597	2	R077
<b>Strut Spring Seat</b>					
2014-2008	(Insulator Only)	Lower	K160374	2	R077
<b>Sway Bar Bushing</b>					
2014-2012	19.1mm Sway Bar Diameter, (Reduces Noise)	To Frame	K200214 ‡	1	R077
2014-2008	16.1mm Sway Bar Diameter, (Reduces Noise)	To Frame	K200211 ‡	1	R077
2011	19.1mm Sway Bar Diameter, Touring Suspension, (Reduces Noise)	To Frame	K200214 ‡	1	R077
2010-2008	17.2mm To 18.2mm Sway Bar Diameter, (Reduces Noise) 19.1mm Sway Bar Diameter, (Reduces Noise)	To Frame To Frame	K200213 ‡ K200214 ‡	1 1	R077 R077
<b>Sway Bar Link</b>					
2014-2008	(Improves Upon OE Design)		K750289 ‡	2	R077
<b>Trailing Link</b>					
2014-2008		Left Right	RK643089 RK643090	1 1	R077 R077
<b>Trailing Link Bushing</b>					
2014-2008			K201355	2	R077
<b>Wheel Hub &amp; Bearing Assembly</b>					
2014-2011			512332	2	
2010-2009	4 Wheel ABS Non ABS		512332 512331	2 2	
2008	All Wheel Drive All Wheel Drive Front Wheel Drive, 4 Wheel ABS Front Wheel Drive, Non ABS	Left Right	512430 512431 512332 512331	1 1 2 2	

# DODGE-Caliber

## FRONT SUSPENSION

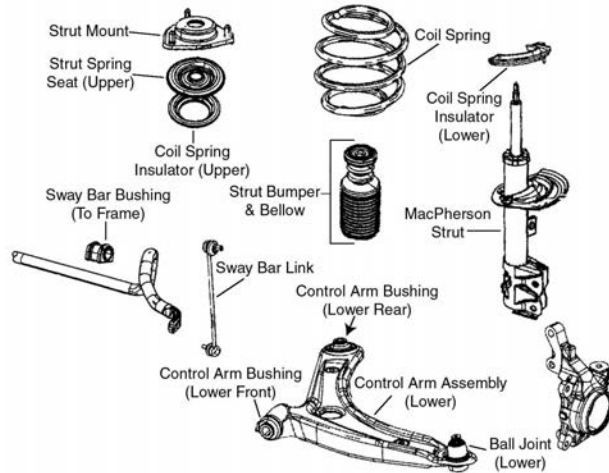

F387

Year	Model/Application	Part	P/C Qty	Figure
<b>Ball Joint</b>				
2012-2007	(For OE Arms And Aftermarket Arms With A Maximum Press Fit Diameter Of 1.571", Powdered Metal Gusher Brg. For Better Lubrication, Replacement Joint Presses In From Above Arm) Lower	<b>K500063 ‡</b>	2	F387
<b>Control Arm Bushing</b>				
2012-2007	(Durable Socket Design Eases Installation, Vertical Mount) Lower Rear	<b>K200800 ‡</b>	2	F387
	(Vertical Mount) Lower Rear	<b>K200254 ‡</b>	2	F387
	(Horizontal Mount, High Quality Elastomer For Durability And Performance) Lower Front	<b>K200255 ‡</b>	2	F387
<b>Control Arm with Ball Joint</b>				
2012-2007	(Design Allows Ease Of Installation, Contains Ball And Socket Design Vertical Bushing) (R-Series) Left Lower	<b>CK620066 ‡</b>	1	F387
	(Design Allows Ease Of Installation, Contains Ball And Socket Design Vertical Bushing) (R-Series) Left Lower	<b>RK620066</b>	1	F387
	(Design Allows Ease Of Installation, Contains Ball And Socket Design Vertical Bushing) (R-Series) Right Lower	<b>CK620065 ‡</b>	1	F387
	(R-Series) Right Lower	<b>RK620065</b>	1	F387
<b>Strut and Spring Assembly</b>				
2012-2007		Left <b>ST8665L</b>	1	F387
		Right <b>ST8665R</b>	1	F387
<b>Strut Bumper Bellows</b>				
2012-2007	(Replacement Type, Contains Bumper)	<b>K90460</b>	2	F387
<b>Strut Mount</b>				
2012-2007	(Contains Bearing, Superior Rubber To Steel Bonding For Durability)	<b>K160197 ‡</b>	2	F387
<b>Strut Spring Seat</b>				
2012-2007	(Contains Spring Seat And Insulator)	Upper <b>K160357</b>	2	F387
		Lower <b>K160321</b>	2	F387
<b>Sway Bar Bushing</b>				
2012-2007	24.1mm Sway Bar Diameter, (Split Design For Easier Installation) To Frame	<b>K200216 ‡</b>	1	F387
<b>Sway Bar Link</b>				
2012-2009	(Powdered Metal Gusher Brg. For Better Lubrication)	<b>K750385 ‡</b>	2	F387
<b>Wheel Hub &amp; Bearing Assembly</b>				
2009		<b>513263</b>	2	

## STEERING

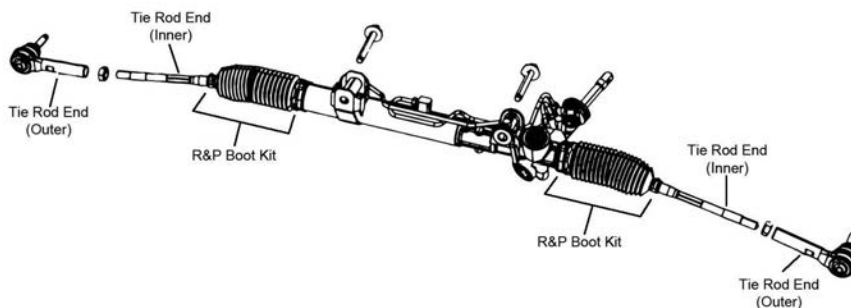

S139

STEERING (Cont.)				
Year	Model/Application	Part	P/C Qty	Figure
<b>Tie Rod End</b>				
2012-2007	(Powdered Metal Gusher Brg. For Better Lubrication) (Full Ball Stud Provides 360 Degrees Of Smooth Rotation)	Outer Inner	ES800408 ‡ EV80645 ‡	2 2 S139 S139
<b>REAR SUSPENSION</b>				
R068				
Year	Model/Application	Part	P/C Qty	Figure
<b>Control Arm</b>				
2012-2007	(Arm Only, R-Series) (Lateral Link, R-Series) 2 Degree Camber Plus Or Minus, (Eccentric Adjustment, Design Allows Ease Of Installation, R-Series) Minus 1-1/2 To Plus 1-1/2 Degree Toe, (Adjustable, Design Allows Ease Of Installation) Plus Or Minus 2 Degree Camber, (Turnbuckle Adjustment, R-Series)	Upper Lower Front Upper Lower Front Upper	RK641281 RK641226 RK100114 ‡ K100117 ‡ RK100321	2 2 2 2 2 R068 R068 R068 R068 R068
2010-2007	(Arm Only, R-Series)	Lower Rear	RK641868	2 R068
<b>Control Arm Bushing</b>				
2012-2007		Lower Rear Inner Lower Rear Outer	K201551 K201552	2 2 R068 R068
<b>Shock Hardware Kit</b>				
2012-2007		Upper	K160318	2 R068
<b>Strut and Spring Assembly</b>				
2012-2007			ST8666	2 R068
<b>Strut Bumper Bellows</b>				
2012-2007			K201597	2 R068
<b>Strut Spring Seat</b>				
2012-2007	(Insulator Only)	Lower	K160374	2 R068
<b>Sway Bar Bushing</b>				
2012	(Reduces Noise)	To Frame	K200209 ‡	1 R068
2011-2007	15.2mm Sway Bar Diameter, (Reduces Noise)	To Frame	K200210 ‡	1 R068
2010-2008	14.2mm Sway Bar Diameter, (Reduces Noise)	To Frame	K200209 ‡	1 R068
2010-2007	17.2mm To 18.2mm Sway Bar Diameter, (Reduces Noise)	To Frame	K200213 ‡	1 R068
<b>Sway Bar Link</b>				
2009-2007	(Improves Upon OE Design)		K750289 ‡	2 R068
<b>Sway Bar Repair Kit</b>				
2012-2010	(Includes Polyurethane Bushings And Solid Metal Sleeve For Enhanced Performance. Barrel Nut Allows For Easier Installation.)		K700526 ‡	2 R068
<b>Trailing Link Bushing</b>				
2012-2007			K201404	2 R068
<b>Wheel Hub &amp; Bearing Assembly</b>				
2012-2011			512332	2
2010-2009	4 Wheel ABS Non ABS		512332 512331	2 2
2008-2007	All Wheel Drive Front Wheel Drive, 4 Wheel ABS Front Wheel Drive, Non ABS		512333 512332 512331	2 2 2

# DODGE-Challenger

## FRONT SUSPENSION

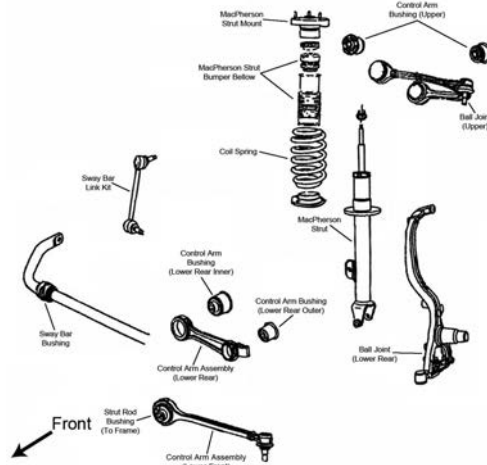

F035

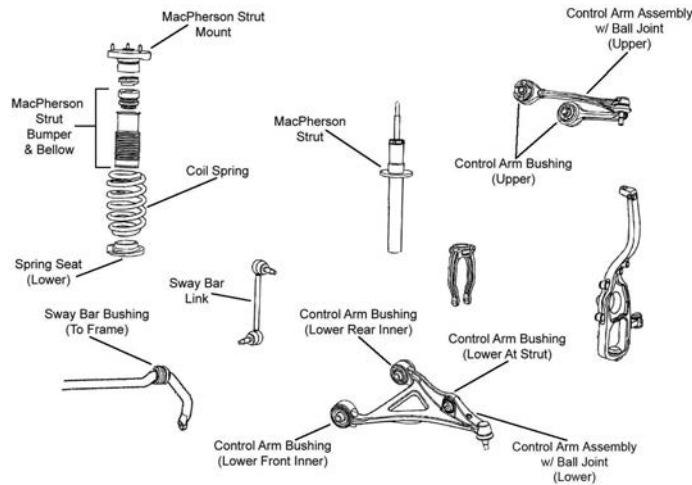

F344

Year	Model/Application	Part	P/C Qty	Figure
<b>Ball Joint</b>				
2019-2017	Rear Wheel Drive, Plus Or Minus 1-1/2 Degree Camber/Caster, (Adjustable)	Lower Rear	<b>K7469 ‡</b>	2 F035
2018	Rear Wheel Drive, (Powdered Metal Gusher Brg. For Better Lubrication, New Pre-Installed Integral Dust Boot Eases Installation, New And Original Designs Can Be Installed)	Lower Rear	<b>K80996 ‡</b>	2 F035
2017	Rear Wheel Drive, (Non-Adjustable, Powdered Metal Gusher Brg. For Better Lubrication, New Pre-Installed Integral Dust Boot Eases Installation, New And Original Designs Can Be Installed)	Lower Rear	<b>K80996 ‡</b>	2 F035
2016-2008	(Non-Adjustable, Powdered Metal Gusher Brg. For Better Lubrication, New Pre-Installed Integral Dust Boot Eases Installation, New And Original Designs Can Be Installed)	Lower Rear	<b>K80996 ‡</b>	2 F035
	Plus Or Minus 1-1/2 Degree Camber/Caster, (Adjustable)	Lower Rear	<b>K7469 ‡</b>	2 F035
<b>Ball Joint Bushing Sleeve Set</b>				
2017	Rear Wheel Drive, (4 Piece Adapter Easily Removes And Installs Joints)		<b>T80275</b>	1
2016-2008	(4 Piece Adapter Easily Removes And Installs Joints)		<b>T80275</b>	1
<b>Control Arm</b>				
2018-2017	Rear Wheel Drive, (R-Series)	Lower Rear	<b>RK642193</b>	2 F035
2016-2012	(R-Series)	Lower Rear	<b>RK642193</b>	2 F035
2011-2008	(R-Series)	Lower Rear	<b>RK640664</b>	2 F035
<b>Control Arm Bushing</b>				
2018-2017	All Wheel Drive, (Contains Front And Rear Bushings)	Upper	<b>K200198 ‡</b>	1 F344
	All Wheel Drive	Lower Front Inner	<b>K200894</b>	1 F344
2010-2008	(Standard Design, High Quality Elastomer For Durability And Performance)	Arm To Frame, Lower	<b>K200199 ‡</b>	4 F035
<b>Control Arm with Ball Joint</b>				
2018	Rear Wheel Drive, (Must Be Replaced In Pairs, R-Series, Must Be Replaced In Pairs)	Left Upper	<b>RK620177</b>	1
	Rear Wheel Drive, (Must Be Replaced In Pairs, R-Series, Must Be Replaced In Pairs)	Right Upper	<b>RK620178</b>	1
2018-2017	All Wheel Drive, (R-Series)	Left Upper	<b>RK621537</b>	1 F344
	All Wheel Drive, (R-Series)	Right Upper	<b>RK621538</b>	1 F344

FRONT SUSPENSION (Cont.)					
Year	Model/Application	Part	P/C Qty	Figure	
<b>Control Arm with Ball Joint</b>					
2018-2017 (Cont.)	All Wheel Drive, (R-Series)	Left Lower	RK622525	1	F344
	Rear Wheel Drive, (R-Series)	Left Upper	RK622217	1	F035
	Rear Wheel Drive, (R-Series)	Right Upper	RK622166	1	F035
	220(3.6L), Rear Wheel Drive, (Design Allows Ease Of Installation)	Left Front Lower	CK622225 ‡	1	F035
	220(3.6L), Rear Wheel Drive, (Design Allows Ease Of Installation)	Right Front Lower	CK622224 ‡	1	F035
2017	Rear Wheel Drive, Plus Or Minus 1 Degree Caster, Plus Or Minus 2 Degree Camber, (Adjustable, R-Series)	Upper	RK100112	2	F035
	Rear Wheel Drive, Plus Or Minus 3 Degrees Camber, Plus Or Minus 1.5 Degree Caster, (Adjustable, R-Series)	Left Upper	RK100166	1	F035
	Rear Wheel Drive, Plus Or Minus 3 Degrees Camber, Plus Or Minus 1.5 Degree Caster, (Adjustable, R-Series)	Right Upper	RK100167	1	F035
2017-2008	(Must Be Replaced In Pairs, R-Series, Must Be Replaced In Pairs)	Left Upper	RK620177	1	F035
	(Must Be Replaced In Pairs, R-Series, Must Be Replaced In Pairs)	Right Upper	RK620178	1	F035
2016-2015	376(6.2L), (Contains Bushing, R-Series)	Left Front Lower	RK620258	1	F035
	376(6.2L), (Powdered Metal Gusher Brg. For Better Lubrication, Contains Bushing)	Left Front Lower	CK620258 ‡	1	F035
	376(6.2L), (Contains Bushing, R-Series)	Right Front Lower	RK620257	1	F035
	376(6.2L), (Powdered Metal Gusher Brg. For Better Lubrication, Contains Bushing)	Right Front Lower	CK620257 ‡	1	F035
2016-2011	(R-Series)	Left Upper	RK622217	1	F035
	(R-Series)	Right Upper	RK622166	1	F035
	220(3.6L), (Design Allows Ease Of Installation)	Left Front Lower	CK622225 ‡	1	F035
	220(3.6L), (Design Allows Ease Of Installation)	Right Front Lower	CK622224 ‡	1	F035
	392(6.4L), (Contains Bushing, R-Series)	Left Front Lower	RK620258	1	F035
	392(6.4L), (Powdered Metal Gusher Brg. For Better Lubrication, Contains Bushing)	Left Front Lower	CK620258 ‡	1	F035
	392(6.4L), (Contains Bushing, R-Series)	Right Front Lower	RK620257	1	F035
	392(6.4L), (Powdered Metal Gusher Brg. For Better Lubrication, Contains Bushing)	Right Front Lower	CK620257 ‡	1	F035
2016-2009	Plus Or Minus 1 Degree Caster, Plus Or Minus 2 Degree Camber, (Adjustable, R-Series)	Upper	RK100112	2	F035
	Plus Or Minus 3 Degrees Camber, Plus Or Minus 1.5 Degree Caster, (Adjustable, R-Series)	Left Upper	RK100166	1	F035
	Plus Or Minus 3 Degrees Camber, Plus Or Minus 1.5 Degree Caster, (Adjustable, R-Series)	Right Upper	RK100167	1	F035
2014-2011	345(5.7L), (Design Allows Ease Of Installation)	Left Front Lower	CK622225 ‡	1	F035
	345(5.7L), (Design Allows Ease Of Installation)	Right Front Lower	CK622224 ‡	1	F035
2010-2008	(Contains Bushing, R-Series)	Left Front Lower	RK620258	1	F035
	(Powdered Metal Gusher Brg. For Better Lubrication, Contains Bushing)	Left Front Lower	CK620258 ‡	1	F035
	(Contains Bushing, R-Series)	Right Front Lower	RK620257	1	F035
	(Powdered Metal Gusher Brg. For Better Lubrication, Contains Bushing)	Right Front Lower	CK620257 ‡	1	F035
2008	Plus Or Minus 2 Degree Camber; Plus Or Minus 1-1/2 Degree Caster, (R-Series)	Upper	RK100111	2	F035
	Plus Or Minus 3 Degrees Camber, Plus Or Minus 1.5 Degree Caster, (Adjustable, R-Series)	Left Upper	RK100210	1	F035
	Plus Or Minus 3 Degrees Camber, Plus Or Minus 1.5 Degree Caster, (Adjustable, R-Series)	Right Upper	RK100211	1	F035
<b>Strut Bumper Bellows</b>					
2017	220(3.6L), All Wheel Drive, (OE Material For Strut Performance And Longevity, Contains Bumper)		K90462 ‡	2	F344
	220(3.6L), Rear Wheel Drive		K150275	2	F035
2017-2015	376(6.2L), (OE Material For Strut Performance And Longevity, Contains Bumper)		K90462 ‡	2	F035
2017-2011	392(6.4L), (OE Material For Strut Performance And Longevity, Contains Bumper)		K90462 ‡	2	F035
2017-2009	345(5.7L)		K150275	2	F035
2016-2011	220(3.6L)		K150275	2	F035
2010-2009	370(6.1L), (OE Material For Strut Performance And Longevity, Contains Bumper)		K90462 ‡	2	F035
2008	(OE Material For Strut Performance And Longevity, Contains Bumper)		K90462 ‡	2	F035
<b>Strut Mount</b>					
2017	Rear Wheel Drive, (Bearing Not Included, Design Allows Ease Of Installation)		K160096 ‡	2	F035
2016-2008	(Bearing Not Included, Design Allows Ease Of Installation)		K160096 ‡	2	F035
<b>Strut Spring Seat</b>					
2017	220(3.6L), Rear Wheel Drive, (Insulator, Reduces Noise)	Upper	K160119 ‡	2	F035
2017-2009	345(5.7L), (Insulator, Reduces Noise)	Upper	K160119 ‡	2	F035
2016-2011	220(3.6L), (Insulator, Reduces Noise)	Upper	K160119 ‡	2	F035
<b>Sway Bar Bushing</b>					
2015-2008	1.06" Sway Bar Diameter, (Improved Design Bushing With Premium Rubber Material And Synthetic Fabric Lining Lasts Longer And Eliminates Noise)	To Frame	K201617 ‡	1	F035
	1.06" Sway Bar Diameter, (Standard Design)	To Frame	K200170	1	F035
	1.18" Sway Bar Diameter, (Improved Design Bushing With Premium Rubber Material And Synthetic Fabric Lining Lasts Longer And Eliminates Noise)	To Frame	K201618 ‡	1	F035
	1.18" Sway Bar Diameter, (Standard Design)	To Frame	K200171	1	F035
	2009-2008	1" Sway Bar Diameter, (Improved Design Bushing With Premium Rubber Material And Synthetic Fabric Lining Lasts Longer And Eliminates Noise)	To Frame	K201616 ‡	1
1" Sway Bar Diameter, (Standard Design)		To Frame	K200169	1	F035



# DODGE-Challenger (Cont.)

## FRONT SUSPENSION (Cont.)

Year	Model/Application	Part	P/C Qty	Figure	
<b>Sway Bar Link</b>					
2018-2017	All Wheel Drive, (Powdered Metal Gusher Brg. For Better Lubrication)	Left	K750154 ‡	2	F344
	Rear Wheel Drive, (Powdered Metal Gusher Brg. For Better Lubrication)	Right	K80823 ‡	1	F035
	Rear Wheel Drive, (Powdered Metal Gusher Brg. For Better Lubrication)	Right	K80822 ‡	1	F035
2016-2008	(Powdered Metal Gusher Brg. For Better Lubrication)	Left	K80823 ‡	1	F035
	(Powdered Metal Gusher Brg. For Better Lubrication)	Right	K80822 ‡	1	F035
<b>Wheel Hub &amp; Bearing Assembly</b>					
2018-2017	220(3.6L), All Wheel Drive		513225	2	
2017	376(6.2L) 392(6.4L)		513325	2	
			513325	2	
2016-2015	Rear Wheel Drive		513325	2	
2014-2012	220(3.6L) 345(5.7L) 392(6.4L)		513325	2	
			513325	2	
			513224	2	
2011-2008			513224	2	

## STEERING

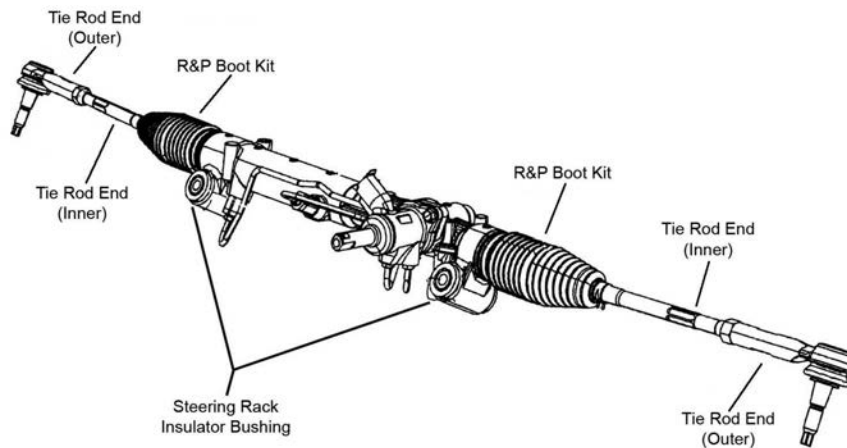

S160

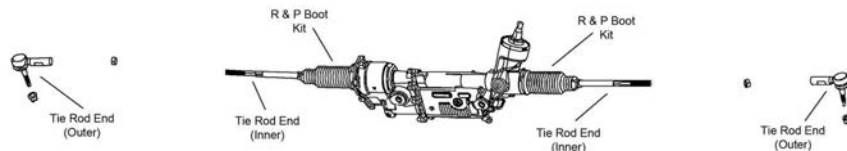

S322

Year	Model/Application	Part	P/C Qty	Figure	
<b>Tie Rod End</b>					
2018	376(6.2L), Standard Body, (Design Allows Ease Of Installation) 376(6.2L), SRT Hellcat, Standard Body, (Powdered Metal Gusher Brg. For Better Lubrication)	Outer	ES800986 ‡	2	S160
		Inner	EV800963 ‡	2	S160
2018-2017	220(3.6L), All Wheel Drive	Inner	EV801208 ‡	2	
2017	220(3.6L), Rear Wheel Drive, (Design Allows Ease Of Installation) 220(3.6L), Rear Wheel Drive	Outer	ES800986 ‡	2	S322
		Inner	EV801301 ‡	2	S322
2017-2015	345(5.7L), (Design Allows Ease Of Installation) 345(5.7L)	Outer	ES800986 ‡	2	S322
		Inner	EV801301 ‡	2	S322
	376(6.2L), (Design Allows Ease Of Installation) 376(6.2L), (Powdered Metal Gusher Brg. For Better Lubrication)	Outer	ES800986 ‡	2	S160
		Inner	EV800963 ‡	2	S160
	392(6.4L), (Design Allows Ease Of Installation) 392(6.4L)	Outer	ES800986 ‡	2	S322
		Inner	EV801301 ‡	2	S322
2016-2015	220(3.6L), (Design Allows Ease Of Installation) 220(3.6L)	Outer	ES800986 ‡	2	S322
		Inner	EV801301 ‡	2	S322
2014-2011	(Design Allows Ease Of Installation) (Powdered Metal Gusher Brg. For Better Lubrication)	Outer	ES800986 ‡	2	S160
		Inner	EV800963 ‡	2	S160
2010-2008	(Powdered Metal Gusher Brg. For Better Lubrication) (Full Ball Stud Provides 360 Degrees Of Smooth Rotation) (HD Design Full Metal Socket, Belleville Preload And Larger Ball Stud)	Outer	ES3571 ‡	2	S160
		Inner	EV80702 ‡	2	S160
		Inner	EV800961 ‡	2	S160



## REAR SUSPENSION

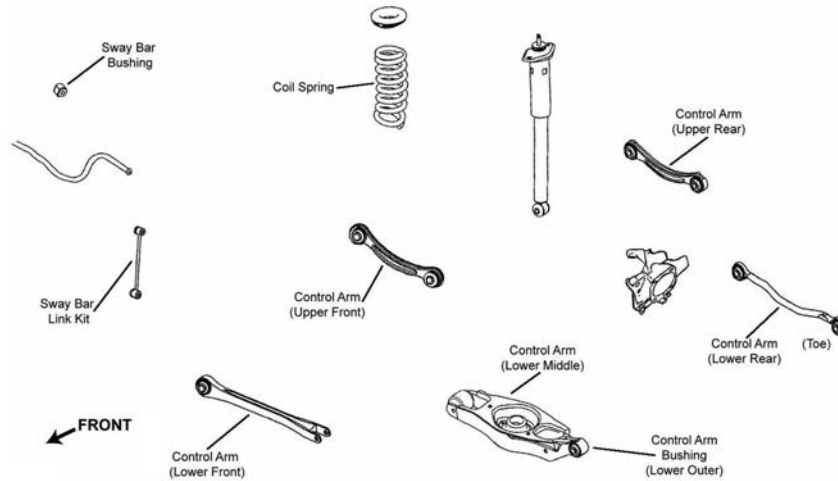

R006

Year	Model/Application	Part	P/C Qty	Figure	
<b>Control Arm</b>					
2018-2015	(R-Series) V6 Cyl, (R-Series)	Lower Front Lower Center	RK641772 RK642905	2 1	R006 R006
2018-2008	(R-Series) (R-Series) (R-Series)	Upper Front Left Rear Lower Right Rear Lower	RK641787 RK641650 RK641649	2 1 1	R006 R006 R006
2014	220(3.6L), (R-Series) 220(3.6L), (R-Series) 345(5.7L), Except Super Track Pak, (R-Series) 345(5.7L), Except Super Track Pak, (R-Series) 392(6.4L), (R-Series) 392(6.4L), (R-Series)	Left Rear Upper Right Rear Upper Left Rear Upper Right Rear Upper Left Rear Upper Right Rear Upper	RK642577 RK642576 RK642577 RK642576 RK642577 RK642576	1 1 1 1 1 1	R006 R006 R006 R006 R006 R006
2014-2013	220(3.6L), Rallye Redline, (R-Series) 220(3.6L), SXT, SXT Plus, Super Sport Package, (R-Series)	Lower Front Lower Front	RK641772 RK641772	2 2	R006 R006
2014-2012	345(5.7L), (R-Series) 392(6.4L), (R-Series)	Lower Front Lower Front	RK641772 RK641772	2 2	R006 R006
2014-2008	(R-Series)	Lower Center	RK642905	2	R006
2013-2012	(R-Series) (R-Series)	Left Rear Upper Right Rear Upper	RK642577 RK642576	1 1	R006 R006
2012	220(3.6L), Super Sport Package, (R-Series)	Lower Front	RK641772	2	R006
2011-2010	(Replaces Steel Or Aluminum Arm, R-Series) (Replaces Steel Or Aluminum Arm, R-Series)	Left Rear Upper Right Rear Upper	RK640721 RK640722	1 1	R006 R006
2011-2008	(R-Series)	Lower Front	RK641772	2	R006
2009-2008	(R-Series) (R-Series)	Left Rear Upper Right Rear Upper	RK641520 RK641519	1 1	R006 R006
<b>Shock Mount</b>					
2017-2015	376(6.2L), (Contains Upper And Lower Retainers)		K160095 ‡	2	R006
2017-2011	220(3.6L), (Contains Upper And Lower Retainers) 392(6.4L), (Contains Upper And Lower Retainers)		K160094 ‡ K160095 ‡	2 2	R006 R006
2017-2009	345(5.7L), (Contains Upper And Lower Retainers)		K160094 ‡	2	R006
2010-2009	215(3.5L), (Contains Upper And Lower Retainers) 370(6.1L), (Contains Upper And Lower Retainers)		K160094 ‡ K160095 ‡	2 2	R006 R006
2008	(Contains Upper And Lower Retainers)		K160095 ‡	2	R006
<b>Sway Bar Link</b>					
2018-2008			K7470	2	R006
<b>Wheel Hub &amp; Bearing Assembly</b>					
2018-2015			512555	2	
2014-2008			512369	2	

# DODGE-Charger

## FRONT SUSPENSION

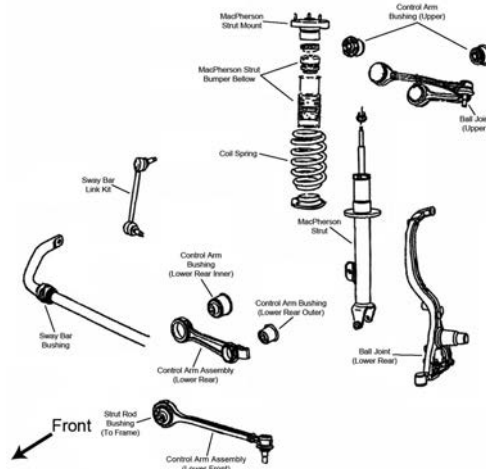

F035

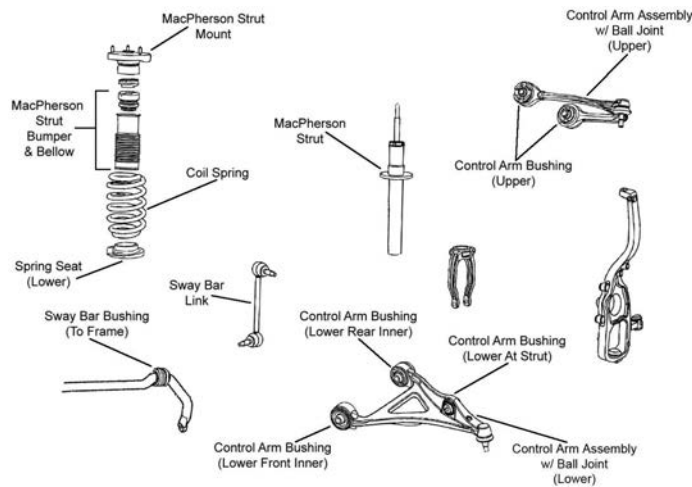

F344

Year	Model/Application	Part	P/C Qty	Figure
<b>Ball Joint</b>				
2019	Rear Wheel Drive, (Powdered Metal Gusher Brg. For Better Lubrication, New Pre-Installed Integral Dust Boot Eases Installation, New And Original Designs Can Be Installed) Lower Rear	<b>K80996 ‡</b>	2	
2019-2007	Rear Wheel Drive, Plus Or Minus 1-1/2 Degree Camber/Caster, (Adjustable) Lower Rear	<b>K7469 ‡</b>	2	F035
2018	Rear Wheel Drive, (Powdered Metal Gusher Brg. For Better Lubrication, New Pre-Installed Integral Dust Boot Eases Installation, New And Original Designs Can Be Installed) Lower Rear	<b>K80996 ‡</b>	2	F035
2017-2007	Rear Wheel Drive, (Non-Adjustable, Powdered Metal Gusher Brg. For Better Lubrication, New Pre-Installed Integral Dust Boot Eases Installation, New And Original Designs Can Be Installed) Lower Rear	<b>K80996 ‡</b>	2	F035
<b>Ball Joint Bushing Sleeve Set</b>				
2017-2007	Rear Wheel Drive, (4 Piece Adapter Easily Removes And Installs Joints)	<b>T80275</b>	1	
<b>Control Arm</b>				
2019-2011	Rear Wheel Drive, (R-Series) Lower Rear	<b>RK642193</b>	2	F035
2010-2007	Rear Wheel Drive, (R-Series) Lower Rear	<b>RK640664</b>	2	F035
<b>Control Arm Bushing</b>				
2019	All Wheel Drive, (Contains Front And Rear Bushings) Upper	<b>K200198 ‡</b>	1	
2019-2017	All Wheel Drive Lower Front Inner	<b>K200894</b>	2	
2018-2012	All Wheel Drive Lower Front Inner	<b>K200894</b>	2	F344
2018-2007	All Wheel Drive, (Contains Front And Rear Bushings) Upper	<b>K200198 ‡</b>	1	F344
2010-2007	All Wheel Drive, (High Quality Elastomer For Durability And Performance) Lower Control Arm At Strut	<b>K200200 ‡</b>	2	F344
	All Wheel Drive Lower Front Inner	<b>K200893</b>	2	F344
	All Wheel Drive Lower Rear Inner	<b>K200894</b>	2	F344
	Rear Wheel Drive, (Standard Design, High Quality Elastomer For Durability And Performance) Arm To Frame, Lower	<b>K200199 ‡</b>	4	F035

FRONT SUSPENSION (Cont.)						
Year	Model/Application	Part	P/C Qty	Figure		
<b>Control Arm Bushing Tool</b>						
2010-2006	(Bushing Press Adapter Sleeve Designed To Remove The Stock Rear Control Arm Bushings On Chrysler LX Platform Cars-Use With Bushing Press Set) (Bushing Press Set-Contains C-Frame, Screw Assembly, And Adapters)	T40012 ‡	1			
		T40004 ‡	1			
<b>Control Arm with Ball Joint</b>						
2019	All Wheel Drive, (R-Series)	Left Lower	RK622525	1 F344		
2019-2018	All Wheel Drive, (R-Series)	Right Upper	RK621538	1 F344		
2019-2017	Rear Wheel Drive, (R-Series, Must Be Replaced In Pairs) Rear Wheel Drive, (R-Series, Must Be Replaced In Pairs)	Left Upper	RK620177	1 F035		
		Right Upper	RK620178	1 F035		
2019-2015	220(3.6L), Rear Wheel Drive, Except Police, (Design Allows Ease Of Installation) 220(3.6L), Rear Wheel Drive, Except Police, (Design Allows Ease Of Installation) 345(5.7L), Rear Wheel Drive, Except Super Track Pak, Except Police, (Design Allows Ease Of Installation) 345(5.7L), Rear Wheel Drive, Except Super Track Pak, Except Police, (Design Allows Ease Of Installation)	Left Front Lower	CK622225 ‡	1 F035		
		Right Front Lower	CK622224 ‡	1 F035		
		Left Front Lower	CK622225 ‡	1 F035		
		Right Front Lower	CK622224 ‡	1 F035		
2019-2011	Rear Wheel Drive, (R-Series) Rear Wheel Drive, (R-Series)	Left Upper	RK622217	1 F035		
		Right Upper	RK622166	1 F035		
2019-2007	All Wheel Drive, (R-Series)	Left Upper	RK621537	1 F344		
2018-2014	All Wheel Drive, Except Police, (R-Series)	Left Lower	RK622525	1 F344		
2017-2009	Rear Wheel Drive, Plus Or Minus 1 Degree Caster, Plus Or Minus 2 Degree Camber, (Adjustable, R-Series) Rear Wheel Drive, Plus Or Minus 3 Degrees Camber, Plus Or Minus 1.5 Degree Caster, (Adjustable, R-Series) Rear Wheel Drive, Plus Or Minus 3 Degrees Camber, Plus Or Minus 1.5 Degree Caster, (Adjustable, R-Series)	Upper	RK100112	2 F035		
		Left Upper	RK100166	1 F035		
		Right Upper	RK100167	1 F035		
2016-2015	376(6.2L), (Contains Bushing, R-Series) 376(6.2L), (Powdered Metal Gusher Brg. For Better Lubrication, Contains Bushing) 376(6.2L), (Contains Bushing, R-Series) 376(6.2L), (Powdered Metal Gusher Brg. For Better Lubrication, Contains Bushing) 392(6.4L), (Contains Bushing, R-Series) 392(6.4L), (Powdered Metal Gusher Brg. For Better Lubrication, Contains Bushing) 392(6.4L), (Contains Bushing, R-Series) 392(6.4L), (Powdered Metal Gusher Brg. For Better Lubrication, Contains Bushing)	Left Front Lower	RK620258	1 F035		
		Left Front Lower	CK620258 ‡	1 F035		
		Right Front Lower	RK620257	1 F035		
		Right Front Lower	CK620257 ‡	1 F035		
		Left Front Lower	RK620258	1 F035		
		Left Front Lower	CK620258 ‡	1 F035		
		Right Front Lower	RK620257	1 F035		
		Right Front Lower	CK620257 ‡	1 F035		
2016-2011	Rear Wheel Drive, (Must Be Replaced In Pairs, R-Series, Must Be Replaced In Pairs) Rear Wheel Drive, (Must Be Replaced In Pairs, R-Series, Must Be Replaced In Pairs)	Left Upper	RK620177	1 F035		
		Right Upper	RK620178	1 F035		
2016-2007	All Wheel Drive, (R-Series)	Right Upper	RK621538	1 F344		
2014-2012	220(3.6L), Rear Wheel Drive, (Design Allows Ease Of Installation) 220(3.6L), Rear Wheel Drive, (Design Allows Ease Of Installation) 345(5.7L), Rear Wheel Drive, (Design Allows Ease Of Installation) 345(5.7L), Rear Wheel Drive, (Design Allows Ease Of Installation) 392(6.4L), Rear Wheel Drive, (Contains Bushing, R-Series) 392(6.4L), Rear Wheel Drive, (Powdered Metal Gusher Brg. For Better Lubrication, Contains Bushing) 392(6.4L), Rear Wheel Drive, (Contains Bushing, R-Series) 392(6.4L), Rear Wheel Drive, (Powdered Metal Gusher Brg. For Better Lubrication, Contains Bushing)	Left Front Lower	CK622225 ‡	1 F035		
		Right Front Lower	CK622224 ‡	1 F035		
		Left Front Lower	CK622225 ‡	1 F035		
		Right Front Lower	CK622224 ‡	1 F035		
		Left Front Lower	RK620258	1 F035		
		Left Front Lower	CK620258 ‡	1 F035		
		Right Front Lower	RK620257	1 F035		
		Right Front Lower	CK620257 ‡	1 F035		
		2013-2011	All Wheel Drive, (R-Series)	Left Lower	RK622525	1 F344
2011	Rear Wheel Drive, (Design Allows Ease Of Installation) Rear Wheel Drive, (Design Allows Ease Of Installation)	Left Front Lower	CK622225 ‡	1 F035		
		Right Front Lower	CK622224 ‡	1 F035		
2010-2009	167(2.7L), Rear Wheel Drive, (R-Series) 167(2.7L), Rear Wheel Drive, (R-Series) 215(3.5L), Rear Wheel Drive, 17" Wheels, (R-Series) 215(3.5L), Rear Wheel Drive, 17" Wheels, (R-Series) 215(3.5L), Rear Wheel Drive, Except 17" Wheels, (Must Be Replaced In Pairs, R-Series, Must Be Replaced In Pairs) 215(3.5L), Rear Wheel Drive, Except 17" Wheels, (Must Be Replaced In Pairs, R-Series, Must Be Replaced In Pairs) 345(5.7L), Rear Wheel Drive, (Must Be Replaced In Pairs, R-Series, Must Be Replaced In Pairs) 345(5.7L), Rear Wheel Drive, (Must Be Replaced In Pairs, R-Series, Must Be Replaced In Pairs)	Left Upper	RK622217	1 F035		
		Right Upper	RK622166	1 F035		
		Left Upper	RK622217	1 F035		
		Right Upper	RK622166	1 F035		
		Left Upper	RK620177	1 F035		
		Right Upper	RK620178	1 F035		
		Left Upper	RK620177	1 F035		
		Right Upper	RK620178	1 F035		
		2010-2007	All Wheel Drive, (R-Series) All Wheel Drive, (R-Series) Rear Wheel Drive, (Contains Bushing, R-Series) Rear Wheel Drive, (Powdered Metal Gusher Brg. For Better Lubrication, Contains Bushing) Rear Wheel Drive, (Contains Bushing, R-Series) Rear Wheel Drive, (Powdered Metal Gusher Brg. For Better Lubrication, Contains Bushing)	Left Lower	RK641533	1 F344
				Right Lower	RK641534	1 F344
Left Front Lower	RK620258			1 F035		
Left Front Lower	CK620258 ‡			1 F035		
Right Front Lower	RK620257			1 F035		
2009	370(6.1L), Rear Wheel Drive, (Must Be Replaced In Pairs, R-Series, Must Be Replaced In Pairs) 370(6.1L), Rear Wheel Drive, (Must Be Replaced In Pairs, R-Series, Must Be Replaced In Pairs)	Left Upper	RK620177	1 F035		
		Right Upper	RK620178	1 F035		

# DODGE-Charger (Cont.)

FRONT SUSPENSION (Cont.)				
Year	Model/Application	Part	P/C Qty	Figure
<b>Control Arm with Ball Joint</b>				
2008-2007	Rear Wheel Drive, (Must Be Replaced In Pairs, R-Series, Must Be Replaced In Pairs) Left Upper	RK620177	1	F035
	Rear Wheel Drive, (Must Be Replaced In Pairs, R-Series, Must Be Replaced In Pairs) Right Upper	RK620178	1	F035
	Rear Wheel Drive, Plus Or Minus 2 Degree Camber; Plus Or Minus 1-1/2 Degree Caster, (R-Series) Upper	RK100111	2	F035
	Rear Wheel Drive, Plus Or Minus 3 Degrees Camber, Plus Or Minus 1.5 Degree Caster, (Adjustable, R-Series) Left Upper	RK100210	1	F035
	Rear Wheel Drive, Plus Or Minus 3 Degrees Camber, Plus Or Minus 1.5 Degree Caster, (Adjustable, R-Series) Right Upper	RK100211	1	F035
<b>Strut and Spring Assembly</b>				
2010-2007	Rear Wheel Drive, Except Performance Suspension, Except Police	ST8628	2	F035
<b>Strut Bumper Bellows</b>				
2017-2015	376(6.2L), Rear Wheel Drive, (OE Material For Strut Performance And Longevity, Contains Bumper)	K90462 ‡	2	F035
2017-2012	220(3.6L), Rear Wheel Drive, (Replacement Type, Contains Bumper)	K90460	2	F035
	345(5.7L), Rear Wheel Drive, (Replacement Type, Contains Bumper)	K90460	2	F035
	392(6.4L), Rear Wheel Drive, (OE Material For Strut Performance And Longevity, Contains Bumper)	K90462 ‡	2	F035
2017-2011	All Wheel Drive, (OE Material For Strut Performance And Longevity, Contains Bumper)	K90462 ‡	2	F344
2011	Rear Wheel Drive, (Replacement Type, Contains Bumper)	K90460	2	F035
2010-2008	(Replacement Type, Contains Bumper)	K90460	2	F035, F344
2007	All Wheel Drive, (Replacement Type, Contains Bumper)	K90460	2	F344
	167(2.7L), Rear Wheel Drive, (OE Material For Strut Performance And Longevity, Contains Bumper)	K90462 ‡	2	F035
	215(3.5L), Rear Wheel Drive, (OE Material For Strut Performance And Longevity, Contains Bumper)	K90462 ‡	2	F035
	345(5.7L), Rear Wheel Drive, (Replacement Type, Contains Bumper)	K90460	2	F035
	370(6.1L), Rear Wheel Drive, (OE Material For Strut Performance And Longevity, Contains Bumper)	K90462 ‡	2	F035
<b>Strut Mount</b>				
2017-2007	Rear Wheel Drive, (Bearing Not Included, Design Allows Ease Of Installation)	K160096 ‡	2	F035
<b>Strut Spring Seat</b>				
2017-2015	220(3.6L), Rear Wheel Drive, (Insulator, Reduces Noise) Upper	K160119 ‡	2	F035
	345(5.7L), Rear Wheel Drive, (Insulator, Reduces Noise) Upper	K160119 ‡	2	F035
2014-2007	Rear Wheel Drive, (Insulator, Reduces Noise) Upper	K160119 ‡	2	F035
<b>Sway Bar Bushing</b>				
2015-2007	Rear Wheel Drive, 1.06" Sway Bar Diameter, (Improved Design Bushing With Premium Rubber Material And Synthetic Fabric Lining Lasts Longer And Eliminates Noise) To Frame	K201617 ‡	1	F035
	Rear Wheel Drive, 1.06" Sway Bar Diameter, (Standard Design) To Frame	K200170	1	F035
	Rear Wheel Drive, 1.18" Sway Bar Diameter, (Improved Design Bushing With Premium Rubber Material And Synthetic Fabric Lining Lasts Longer And Eliminates Noise) To Frame	K201618 ‡	1	F035
	Rear Wheel Drive, 1.18" Sway Bar Diameter, (Standard Design) To Frame	K200171	1	F035
2010-2007	Rear Wheel Drive, 1" Sway Bar Diameter, (Improved Design Bushing With Premium Rubber Material And Synthetic Fabric Lining Lasts Longer And Eliminates Noise) To Frame	K201616 ‡	1	F035
	Rear Wheel Drive, 1" Sway Bar Diameter, (Standard Design) To Frame	K200169	1	F035
<b>Sway Bar Link</b>				
2019	All Wheel Drive, (Powdered Metal Gusher Brg. For Better Lubrication)	K750154 ‡	2	
	Rear Wheel Drive, (Powdered Metal Gusher Brg. For Better Lubrication) Left	K80823 ‡	1	
	Rear Wheel Drive, (Powdered Metal Gusher Brg. For Better Lubrication) Right	K80822 ‡	1	
2018-2017	All Wheel Drive, (Powdered Metal Gusher Brg. For Better Lubrication)	K750154 ‡	2	F344
2018-2007	Rear Wheel Drive, (Powdered Metal Gusher Brg. For Better Lubrication) Left	K80823 ‡	1	F035
	Rear Wheel Drive, (Powdered Metal Gusher Brg. For Better Lubrication) Right	K80822 ‡	1	F035
2016	SXT, All Wheel Drive, (Powdered Metal Gusher Brg. For Better Lubrication)	K750154 ‡	2	F344
2015	Pursuit , SE, SXT, All Wheel Drive, (Powdered Metal Gusher Brg. For Better Lubrication)	K750154 ‡	2	F344
2014-2007	All Wheel Drive, (Powdered Metal Gusher Brg. For Better Lubrication)	K750154 ‡	2	F344
<b>Wheel Hub &amp; Bearing Assembly</b>				
2019-2016	All Wheel Drive	513225	2	
2017-2016	Rear Wheel Drive	513325	2	
2015	All Wheel Drive, 4 Bolt Flange	513225	2	
	Rear Wheel Drive, 3 Bolt Flange	513325	2	
2014	Base Model, R/T, R/T Road And Track, SE, SXT, SXT Plus, Rear Wheel Drive, 3 Bolt Flange	513325	2	
	SRT-8, SRT8 Superbee	513224	2	
2014-2013	Base Model, R/T, SXT, SXT Plus, All Wheel Drive, 4 Bolt Flange	513225	2	
2013	Base Model, R/T, SE, SXT, SXT Plus, Rear Wheel Drive, 3 Bolt Flange	513325	2	
2013-2012	SRT-8	513224	2	
2012	Base Model, R/T, R/T Max, R/T Plus, R/T Road And Track, SE, SXT, SXT Plus, Rear Wheel Drive, 3 Bolt Flange	513325	2	
	Base Model, R/T, R/T Max, R/T Plus, SXT, SXT Plus, All Wheel Drive, 4 Bolt Flange	513225	2	
2011-2007	All Wheel Drive, 4 Bolt Flange	513225	2	
2011-2006	Rear Wheel Drive	513224	2	

## STEERING

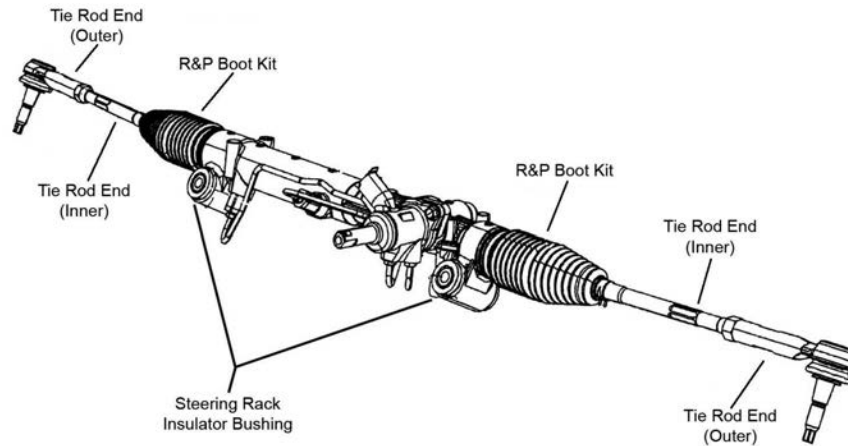

S160

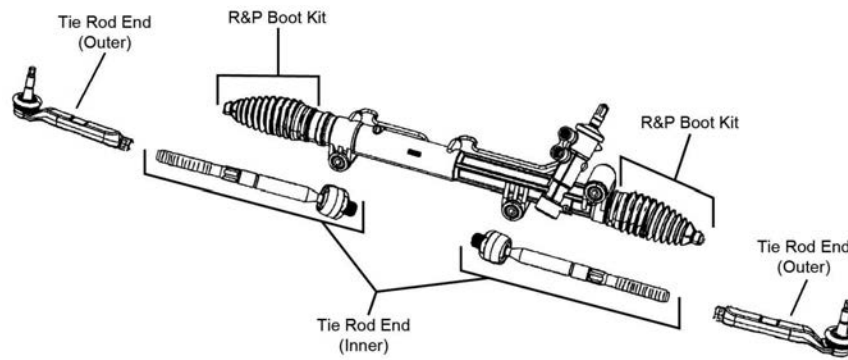

S161

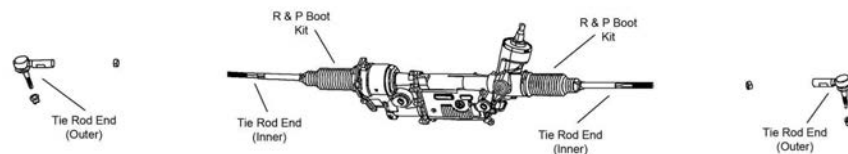

S322

Year	Model/Application	Part	P/C Qty	Figure
<b>Tie Rod End</b>				
2019	All Wheel Drive 376(6.2L), Rear Wheel Drive, (Design Allows Ease Of Installation)	Inner	EV801208 ‡	2
		Outer	ES800986 ‡	2
2019-2015	345(5.7L), All Wheel Drive, (Design Allows Ease Of Installation) 345(5.7L), All Wheel Drive, (Design Allows Ease Of Installation)	Left Outer	ES800956 ‡	1
		Right Outer	ES800957 ‡	1
2018	220(3.6L), Rear Wheel Drive, (Design Allows Ease Of Installation) 376(6.2L), Rear Wheel Drive, (Design Allows Ease Of Installation)	Outer	ES800986 ‡	2
		Outer	ES800986 ‡	2
2018-2015	220(3.6L), All Wheel Drive 345(5.7L), All Wheel Drive, (Powdered Metal Gusher Brg. For Better Lubrication) 376(6.2L), (Design Allows Ease Of Installation) 376(6.2L), (Powdered Metal Gusher Brg. For Better Lubrication)	Inner	EV801208 ‡	2
		Inner	EV800960 ‡	2
		Outer	ES800986 ‡	2
		Inner	EV800963 ‡	2
2017-2015	220(3.6L), Rear Wheel Drive, (Design Allows Ease Of Installation) 220(3.6L), Rear Wheel Drive 345(5.7L), Rear Wheel Drive, (Design Allows Ease Of Installation) 345(5.7L), Rear Wheel Drive 392(6.4L), Rear Wheel Drive, (Design Allows Ease Of Installation) 392(6.4L), Rear Wheel Drive	Outer	ES800986 ‡	2
		Inner	EV801301 ‡	2
		Outer	ES800986 ‡	2
		Inner	EV801301 ‡	2
		Outer	ES800986 ‡	2
		Inner	EV801301 ‡	2
2014-2011	All Wheel Drive, (Design Allows Ease Of Installation) All Wheel Drive, (Design Allows Ease Of Installation) All Wheel Drive, (Powdered Metal Gusher Brg. For Better Lubrication) Rear Wheel Drive, (Design Allows Ease Of Installation) Rear Wheel Drive, (Powdered Metal Gusher Brg. For Better Lubrication)	Left Outer	ES800956 ‡	1
		Right Outer	ES800957 ‡	1
		Inner	EV800960 ‡	2
		Outer	ES800986 ‡	2
		Inner	EV800963 ‡	2
2010-2008	All Wheel Drive, (Powdered Metal Gusher Brg. For Better Lubrication) All Wheel Drive, (Powdered Metal Gusher Brg. For Better Lubrication) All Wheel Drive, (Full Ball Stud Provides 360 Degrees Of Smooth Rotation) Rear Wheel Drive, (Powdered Metal Gusher Brg. For Better Lubrication) Rear Wheel Drive, Except Police, (Full Ball Stud Provides 360 Degrees Of Smooth Rotation)	Left Outer	ES800431 ‡	1
		Right Outer	ES800430 ‡	1
		Inner	EV800432 ‡	2
		Outer	ES3571 ‡	2
		Inner	EV80702 ‡	2
		Inner	EV80702 ‡	2



# DODGE-Charger (Cont.)

STEERING (Cont.)					
Year	Model/Application	Part	P/C Qty	Figure	
<b>Tie Rod End</b>					
2010-2008 (Cont.)	Rear Wheel Drive, Police, (HD Design Full Metal Socket, Belleville Preload And Larger Ball Stud)	Inner	EV800961 ‡	2	S161
2007	All Wheel Drive, (Powdered Metal Gusher Brg. For Better Lubrication)	Left Outer	ES800431 ‡	1	S160
	All Wheel Drive, (Powdered Metal Gusher Brg. For Better Lubrication)	Right Outer	ES800430 ‡	1	S160
	All Wheel Drive, (Full Ball Stud Provides 360 Degrees Of Smooth Rotation)	Inner	EV800432 ‡	2	S160
	Rear Wheel Drive, (Powdered Metal Gusher Brg. For Better Lubrication)	Outer	ES3571 ‡	2	S160
	Rear Wheel Drive, Except Police, (Full Ball Stud Provides 360 Degrees Of Smooth Rotation)	Inner	EV80702 ‡	2	S160
	Rear Wheel Drive, Police, (HD Design Full Metal Socket, Belleville Preload And Larger Ball Stud)	Inner	EV800961 ‡	2	S160

## REAR SUSPENSION

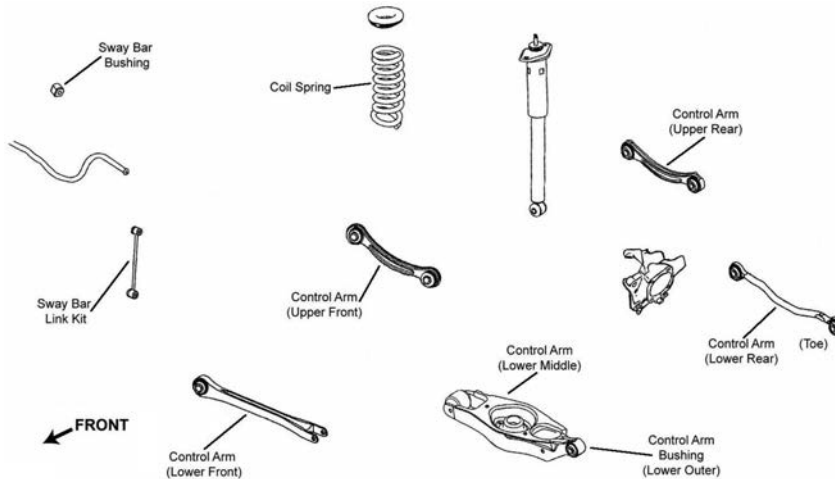

R006

Year	Model/Application	Part	P/C Qty	Figure	
<b>Control Arm</b>					
2019-2015	V6 Cyl, (R-Series) 376(6.2L), (R-Series)	Lower Center	RK642905	2	R006
		Lower Front	RK641772	2	R006
2019-2012	220(3.6L), Except Touring Suspension, (R-Series) 345(5.7L), (R-Series) 392(6.4L), (R-Series)	Lower Front	RK641772	2	R006
		Lower Front	RK641772	2	R006
		Lower Front	RK641772	2	R006
2019-2006	(R-Series)	Upper Front	RK641787	2	R006
2018-2006	(R-Series) (R-Series)	Left Rear Lower	RK641650	1	R006
		Right Rear Lower	RK641649	1	R006
2014	345mm Front Rotor Diameter, Police, (R-Series) 345mm Front Rotor Diameter, Police, (R-Series) Except Police, (R-Series) Except Police, (R-Series)	Left Rear Upper	RK642577	1	R006
		Right Rear Upper	RK642576	1	R006
		Left Rear Upper	RK642577	1	R006
		Right Rear Upper	RK642576	1	R006
2014-2006	(R-Series)	Lower Center	RK642905	2	R006
2013-2010	Rear Wheel Drive, (Replaces Steel Or Aluminum Arm, R-Series) Rear Wheel Drive, (Replaces Steel Or Aluminum Arm, R-Series)	Left Rear Upper	RK640721	1	R006
		Right Rear Upper	RK640722	1	R006
2011-2006	(R-Series)	Lower Front	RK641772	2	R006
2010-2007	All Wheel Drive, Aluminum Arm, (R-Series) All Wheel Drive, Aluminum Arm, (R-Series) All Wheel Drive, Steel Arm, (R-Series) All Wheel Drive, Steel Arm, (R-Series)	Left Rear Upper	RK641536	1	R006
		Right Rear Upper	RK641535	1	R006
		Left Rear Upper	RK641520	1	R006
		Right Rear Upper	RK641627	1	R006
2009-2007	Rear Wheel Drive, (R-Series) Rear Wheel Drive, (R-Series)	Left Rear Upper	RK641520	1	R006
		Right Rear Upper	RK641519	1	R006
<b>Shock Mount</b>					
2017-2015	376(6.2L), (Contains Upper And Lower Retainers)		K160095 ‡	2	R006
2017-2012	220(3.6L), (Contains Upper And Lower Retainers) 345(5.7L), (Contains Upper And Lower Retainers) 392(6.4L), (Contains Upper And Lower Retainers)		K160094 ‡	2	R006
			K160094 ‡	2	R006
			K160095 ‡	2	R006
2011	(Contains Upper And Lower Retainers)		K160094 ‡	2	R006
2010-2006	167(2.7L), (Contains Upper And Lower Retainers) 215(3.5L), (Contains Upper And Lower Retainers) 345(5.7L), (Contains Upper And Lower Retainers) 370(6.1L), (Contains Upper And Lower Retainers)		K160094 ‡	2	R006
			K160094 ‡	2	R006
			K160094 ‡	2	R006
			K160095 ‡	2	R006
<b>Sway Bar Link</b>					
2019	(Link Only)		K7470	2	



REAR SUSPENSION (Cont.)				
Year	Model/Application	Part	P/C Qty	Figure
<b>Sway Bar Link</b>				
2018-2006	(Link Only)	K7470	2	R006
<b>Wheel Hub &amp; Bearing Assembly</b>				
2018-2015		512555	2	
2014-2010		512369	2	
2009	Except Performance Brakes, 32 Spline Shaft Performance Brakes, 27 Spline Shaft	512369 512301	2 2	
2008-2006		512301	2	

## Dart-DODGE

FRONT SUSPENSION				
Year	Model/Application	Part	P/C Qty	Figure
<b>Control Arm Bushing</b>				
2016-2013		Lower Rear Lower Front	K201341 K201340	2 2
<b>Control Arm with Ball Joint</b>				
2016-2013	(R-Series) (R-Series)	Left Lower Right Lower	RK622965 RK622964	1 1
<b>Strut Bumper Bellows</b>				
2016-2013	(Replacement Type, Contains Bumper)		K90460	2
<b>Strut Mount</b>				
2016-2013	Except Sport Suspension, (Contains Bearing, Spring Seat And Upper Retainers) Except Sport Suspension, (Contains Bearing, Spring Seat And Upper Retainers) Sport Suspension, (Contains Bearing, Spring Seat And Upper Retainers) Sport Suspension, (Contains Bearing, Spring Seat And Upper Retainers)	Left Right Left Right	K160424 K160425 K160414 K160415	1 1 1 1
<b>Sway Bar Link</b>				
2016-2013	(Design Allows Ease Of Installation)		K750691 ‡	2
<b>Wheel Hub &amp; Bearing Assembly</b>				
2016-2013			513348	2
STEERING				
Year	Model/Application	Part	P/C Qty	Figure
<b>Tie Rod End</b>				
2016-2013	(Powdered Metal Gusher Brg. For Better Lubrication) (Powdered Metal Gusher Brg. For Better Lubrication) (Powdered Metal Gusher Brg. For Better Lubrication)	Left Outer Right Outer Inner	ES801129 ‡ ES801128 ‡ EV801132 ‡	1 1 2
REAR SUSPENSION				
Year	Model/Application	Part	P/C Qty	Figure
<b>Strut Bumper Bellows</b>				
2016-2013			K201554	2
<b>Sway Bar Link</b>				
2016-2013	(Design Allows Ease Of Installation) (Design Allows Ease Of Installation)	Left Right	K750697 ‡ K750696 ‡	1 1
<b>Wheel Hub &amp; Bearing Assembly</b>				
2016-2013			512510	2

FRONT SUSPENSION

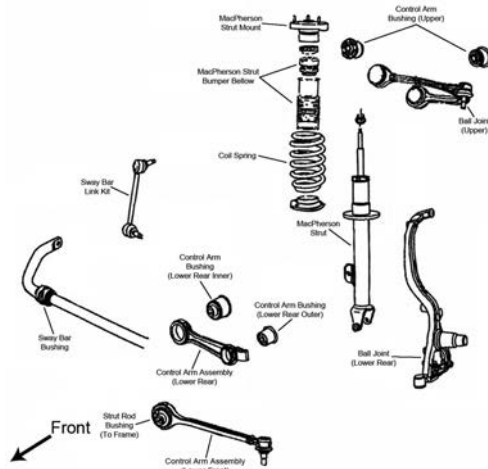

F035

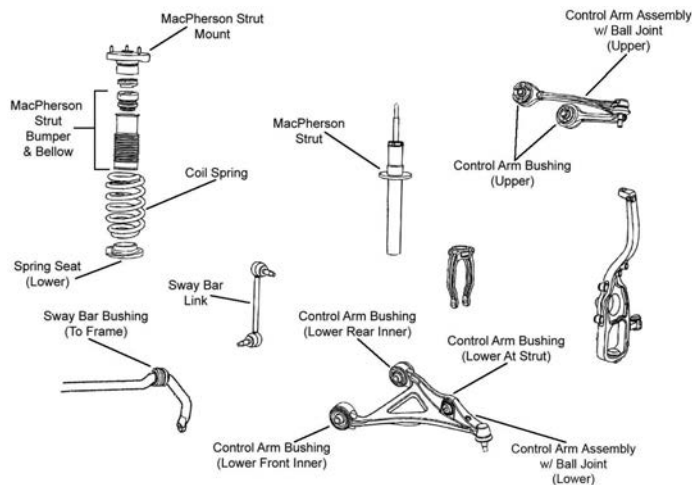

F344

Year	Model/Application	Part	P/C Qty	Figure
<b>Ball Joint</b>				
2008-2005	Rear Wheel Drive, (Non-Adjustable, Powdered Metal Gusher Brg. For Better Lubrication, New Pre-Installed Integral Dust Boot Eases Installation, New And Original Designs Can Be Installed)	Lower Rear	<b>K80996 ‡</b>	2 F035
	Rear Wheel Drive, Plus Or Minus 1-1/2 Degree Camber/Caster, (Adjustable)	Lower Rear	<b>K7469 ‡</b>	2 F035
<b>Ball Joint Bushing Sleeve Set</b>				
2008-2005	Rear Wheel Drive, (4 Piece Adapter Easily Removes And Installs Joints)		<b>T80275</b>	1
<b>Control Arm</b>				
2008-2005	Rear Wheel Drive, (R-Series)	Lower Rear	<b>RK640664</b>	2 F035
<b>Control Arm Bushing</b>				
2008-2005	(Contains Front And Rear Bushings)	Upper	<b>K200198 ‡</b>	2 F035, F344
	All Wheel Drive, (High Quality Elastomer For Durability And Performance)	Lower Control Arm At Strut	<b>K200200 ‡</b>	2 F344
	All Wheel Drive	Lower Front Inner	<b>K200893</b>	2 F344
	All Wheel Drive	Lower Rear Inner	<b>K200894</b>	2 F344
	Rear Wheel Drive, (Standard Design, High Quality Elastomer For Durability And Performance)	Arm To Frame, Lower	<b>K200199 ‡</b>	4 F035
<b>Control Arm Bushing Tool</b>				
2008-2005	(Bushing Press Adapter Sleeve Designed To Remove The Stock Rear Control Arm Bushings On Chrysler LX Platform Cars-Use With Bushing Press Set)		<b>T40012 ‡</b>	1
	(Bushing Press Set-Contains C-Frame, Screw Assembly, And Adapters)		<b>T40004 ‡</b>	1
<b>Control Arm with Ball Joint</b>				
2008-2005	All Wheel Drive, (R-Series)	Left Upper	<b>RK621537</b>	1 F344
	All Wheel Drive, (R-Series)	Right Upper	<b>RK621538</b>	1 F344
	All Wheel Drive, (R-Series)	Left Lower	<b>RK641533</b>	1 F344
	All Wheel Drive, (R-Series)	Right Lower	<b>RK641534</b>	1 F344
	Rear Wheel Drive, (Must Be Replaced In Pairs, R-Series, Must Be Replaced In Pairs)	Left Upper	<b>RK620177</b>	1 F035
	Rear Wheel Drive, (Must Be Replaced In Pairs, R-Series, Must Be Replaced In Pairs)	Right Upper	<b>RK620178</b>	1 F035
	Rear Wheel Drive, (Contains Bushing, R-Series)	Left Front Lower	<b>RK620258</b>	1 F035

FRONT SUSPENSION (Cont.)				
Year	Model/Application	Part	P/C Qty	Figure
<b>Control Arm with Ball Joint</b>				
2008-2005 (Cont.)	Rear Wheel Drive, (Powdered Metal Gusher Brg. For Better Lubrication, Contains Bushing) Left Front Lower	<b>CK620258 ‡</b>	1	F035
	Rear Wheel Drive, (Contains Bushing, R-Series) Right Front Lower	<b>RK620257</b>	1	F035
	Rear Wheel Drive, (Powdered Metal Gusher Brg. For Better Lubrication, Contains Bushing) Right Front Lower	<b>CK620257 ‡</b>	1	F035
	Rear Wheel Drive, Plus Or Minus 2 Degree Camber; Plus Or Minus 1-1/2 Degree Caster, (R-Series) Upper	<b>RK100111</b>	2	
	Rear Wheel Drive, Plus Or Minus 3 Degrees Camber, Plus Or Minus 1.5 Degree Caster, (Adjustable, R-Series) Left Upper	<b>RK100210</b>	1	F035
	Rear Wheel Drive, Plus Or Minus 3 Degrees Camber, Plus Or Minus 1.5 Degree Caster, (Adjustable, R-Series) Right Upper	<b>RK100211</b>	1	F035
<b>Strut and Spring Assembly</b>				
2008-2005	Rear Wheel Drive, Except Performance Suspension, Except Police	<b>ST8628</b>	2	F035
<b>Strut Bumper Bellows</b>				
2008	(Replacement Type, Contains Bumper)	<b>K90460</b>	2	F035, F344
2007-2006	370(6.1L), Rear Wheel Drive, (OE Material For Strut Performance And Longevity, Contains Bumper)	<b>K90462 ‡</b>	2	F035
2007-2005	All Wheel Drive, (Replacement Type, Contains Bumper)	<b>K90460</b>	2	F344
	167(2.7L), Rear Wheel Drive, (OE Material For Strut Performance And Longevity, Contains Bumper)	<b>K90462 ‡</b>	2	F035
	215(3.5L), Rear Wheel Drive, (OE Material For Strut Performance And Longevity, Contains Bumper)	<b>K90462 ‡</b>	2	F035
	345(5.7L), Rear Wheel Drive, (Replacement Type, Contains Bumper)	<b>K90460</b>	2	F035
<b>Strut Mount</b>				
2008-2005	Rear Wheel Drive, (Bearing Not Included, Design Allows Ease Of Installation)	<b>K160096 ‡</b>	2	F035
<b>Strut Spring Seat</b>				
2008-2005	Rear Wheel Drive, (Insulator, Reduces Noise)	Upper <b>K160119 ‡</b>	2	F035
<b>Sway Bar Bushing</b>				
2008-2005	Rear Wheel Drive, 1.06" Sway Bar Diameter, (Improved Design Bushing With Premium Rubber Material And Synthetic Fabric Lining Lasts Longer And Eliminates Noise) To Frame	<b>K201617 ‡</b>	1	F035
	Rear Wheel Drive, 1.06" Sway Bar Diameter, (Standard Design) To Frame	<b>K200170</b>	1	F035
	Rear Wheel Drive, 1.18" Sway Bar Diameter, (Improved Design Bushing With Premium Rubber Material And Synthetic Fabric Lining Lasts Longer And Eliminates Noise) To Frame	<b>K201618 ‡</b>	1	F035
	Rear Wheel Drive, 1.18" Sway Bar Diameter, (Standard Design) To Frame	<b>K200171</b>	1	F035
	Rear Wheel Drive, 1" Sway Bar Diameter, (Improved Design Bushing With Premium Rubber Material And Synthetic Fabric Lining Lasts Longer And Eliminates Noise) To Frame	<b>K201616 ‡</b>	1	F035
	Rear Wheel Drive, 1" Sway Bar Diameter, (Standard Design) To Frame	<b>K200169</b>	1	F035
<b>Sway Bar Link</b>				
2008-2005	All Wheel Drive, (Powdered Metal Gusher Brg. For Better Lubrication)	<b>K750154 ‡</b>	2	F344
	Rear Wheel Drive, (Powdered Metal Gusher Brg. For Better Lubrication) Left	<b>K80823 ‡</b>	1	F035
	Rear Wheel Drive, (Powdered Metal Gusher Brg. For Better Lubrication) Right	<b>K80822 ‡</b>	1	F035
<b>Wheel Hub &amp; Bearing Assembly</b>				
2008-2005	All Wheel Drive	<b>513225</b>	2	
	Rear Wheel Drive	<b>513224</b>	2	
<b>STEERING</b>				
<p>The diagram shows a steering tie rod assembly in an exploded view. On the left, the tie rod end is connected to the steering rack via an insulator bushing. The assembly includes an inner tie rod end, a steering rack insulator bushing, an R&amp;P boot kit, and an outer tie rod end. On the right, another R&amp;P boot kit is shown, along with an inner tie rod end and an outer tie rod end.</p>				
S160				

# DODGE-Magnum (Cont.)

## STEERING (Cont.)

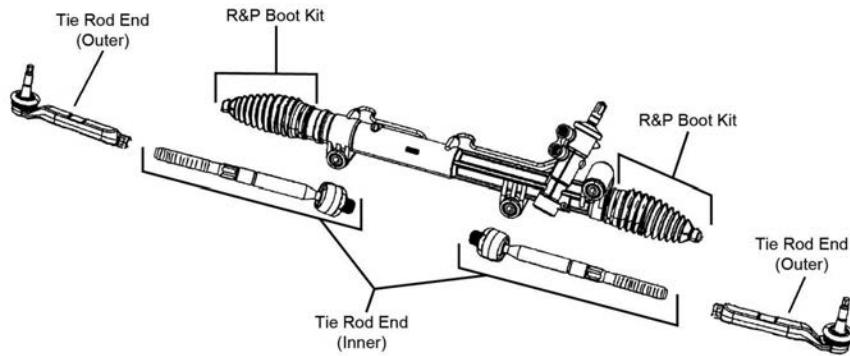

S161

Year	Model/Application	Part	P/C Qty	Figure	
<b>Tie Rod End</b>					
2008	All Wheel Drive, (Powdered Metal Gusher Brg. For Better Lubrication)	Left Outer	ES800431 ‡	1	S161
	All Wheel Drive, (Powdered Metal Gusher Brg. For Better Lubrication)	Right Outer	ES800430 ‡	1	S161
	All Wheel Drive, (Full Ball Stud Provides 360 Degrees Of Smooth Rotation)	Inner	EV800432 ‡	2	S161
	Rear Wheel Drive, (Powdered Metal Gusher Brg. For Better Lubrication)	Outer	ES3571 ‡	2	S161
	Rear Wheel Drive, Except Police, (Full Ball Stud Provides 360 Degrees Of Smooth Rotation)	Inner	EV80702 ‡	2	S161
	Rear Wheel Drive, Police, (HD Design Full Metal Socket, Belleville Preload And Larger Ball Stud)	Inner	EV800961 ‡	2	S161
2007-2005	All Wheel Drive, (Powdered Metal Gusher Brg. For Better Lubrication)	Left Outer	ES800431 ‡	1	S160
	All Wheel Drive, (Powdered Metal Gusher Brg. For Better Lubrication)	Right Outer	ES800430 ‡	1	S160
	All Wheel Drive, (Full Ball Stud Provides 360 Degrees Of Smooth Rotation)	Inner	EV800432 ‡	2	S160
	Rear Wheel Drive, (Powdered Metal Gusher Brg. For Better Lubrication)	Outer	ES3571 ‡	2	S160
	Rear Wheel Drive, Except Police, (Full Ball Stud Provides 360 Degrees Of Smooth Rotation)	Inner	EV80702 ‡	2	S160
	Rear Wheel Drive, Police, (HD Design Full Metal Socket, Belleville Preload And Larger Ball Stud)	Inner	EV800961 ‡	2	S160

## REAR SUSPENSION

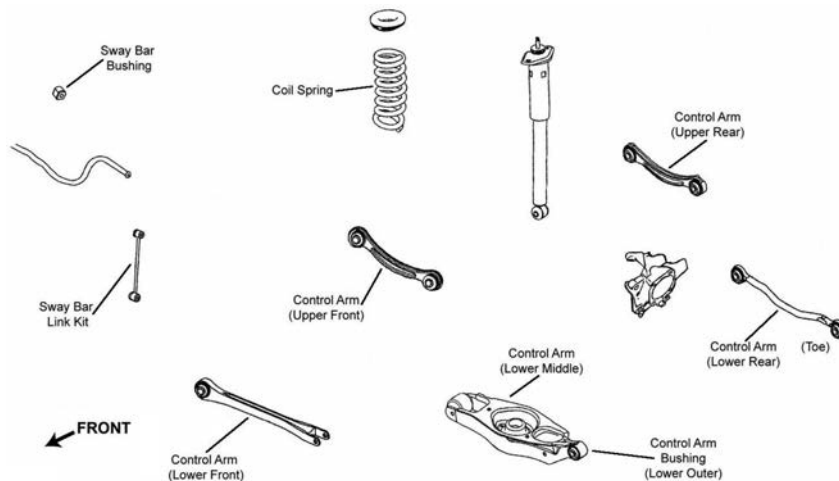

R006

Year	Model/Application	Part	P/C Qty	Figure	
<b>Control Arm</b>					
2008-2005	(R-Series)	Upper Front	RK641787	2	R006
	(R-Series)	Lower Front	RK641772	2	R006
	(R-Series)	Left Rear Lower	RK641650	1	R006
	(R-Series)	Lower Center	RK642905	2	R006
	(R-Series)	Right Rear Lower	RK641649	1	R006
	All Wheel Drive, Aluminum Arm, (R-Series)	Left Rear Upper	RK641536	1	R006
	All Wheel Drive, Aluminum Arm, (R-Series)	Right Rear Upper	RK641535	1	R006
	All Wheel Drive, Steel Arm, (R-Series)	Right Rear Upper	RK641627	1	R006
	Rear Wheel Drive, (R-Series)	Left Rear Upper	RK641520	1	R006
	Rear Wheel Drive, (R-Series)	Right Rear Upper	RK641519	1	R006
<b>Shock Mount</b>					
2008-2006	167(2.7L), (Contains Upper And Lower Retainers)	K160094 ‡	2	R006	
	215(3.5L), (Contains Upper And Lower Retainers)	K160094 ‡	2	R006	
	345(5.7L), (Contains Upper And Lower Retainers)	K160094 ‡	2	R006	
	370(6.1L), (Contains Upper And Lower Retainers)	K160095 ‡	2	R006	

REAR SUSPENSION (Cont.)				
Year	Model/Application	Part	P/C Qty	Figure
<b>Sway Bar Link</b>				
2008-2005	(Link Only)	K7470	2	R006
<b>Wheel Hub &amp; Bearing Assembly</b>				
2008-2005		512301	2	

## Viper-DODGE

FRONT SUSPENSION				
Year	Model/Application	Part	P/C Qty	Figure
<b>Control Arm Bushing Set</b>				
2016-2015	(Contains Front And Rear Bushings)	Lower	K7416	2
2010-2008	(Contains Front And Rear Bushings)	Lower	K7416	2
<b>Sway Bar Link</b>				
2010-2008	(Powdered Metal Gusher Brg. For Better Lubrication)		K750254 ‡	2
<b>Wheel Hub &amp; Bearing Assembly</b>				
2017-2015			513132	2
2010-2008			513132	2

REAR SUSPENSION				
Year	Model/Application	Part	P/C Qty	Figure
<b>Sway Bar Link</b>				
2010-2008	(Improves Upon OE Design)		K750518 ‡	2
<b>Wheel Hub &amp; Bearing Assembly</b>				
2017-2015			513109	2
2010-2008			513109	2

## 500-FIAT

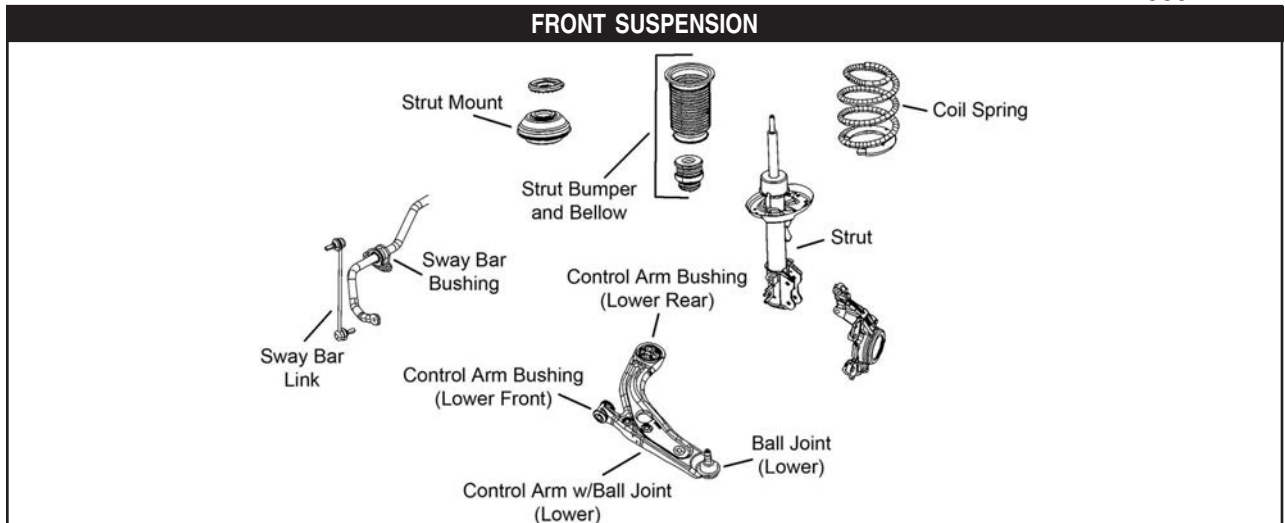

F516

Year	Model/Application	Part	P/C Qty	Figure	
<b>Control Arm with Ball Joint</b>					
2018	(R-Series)	Left Lower	RK622861	1	F516
	(R-Series)	Right Lower	RK622860	1	F516
2017-2012	Turbocharged, (R-Series)	Left Lower	RK622861	1	F516
		Right Lower	RK622860	1	F516
2016-2013	Naturally Aspirated, (R-Series)	Right Lower	RK622469	1	F516
2012	Naturally Aspirated, From 2/13/12, (R-Series)	Right Lower	RK622469	1	F516
<b>Strut Bumper Bellows</b>					
2016-2012	(Replacement Type, Contains Bumper)		K90460	2	F516
<b>Strut Mount</b>					
2016-2012	(Contains Retainer, Contains Bearing)		K160291	2	F516

# FIAT-500 (Cont.)

## FRONT SUSPENSION (Cont.)

Year	Model/Application	Part	P/C Qty	Figure
<b>Sway Bar Link</b>				
2018-2012	(Improves Upon OE Design)	K750507 ‡	2	F516

## STEERING

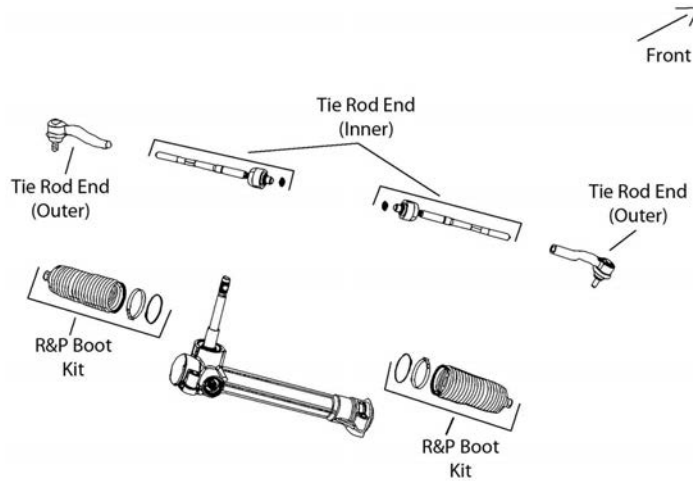

S378

Year	Model/Application	Part	P/C Qty	Figure	
<b>Tie Rod End</b>					
2018-2012	(Powdered Metal Gusher Brg. For Better Lubrication) (Design Allows Ease Of Installation)	Outer Inner	ES800953 ‡ EV800907 ‡	2 2	S378 S378

## REAR SUSPENSION

Year	Model/Application	Part	P/C Qty	Figure
<b>Wheel Hub &amp; Bearing Assembly</b>				
2018-2012		512480	2	

# FIAT-500C

## FRONT SUSPENSION

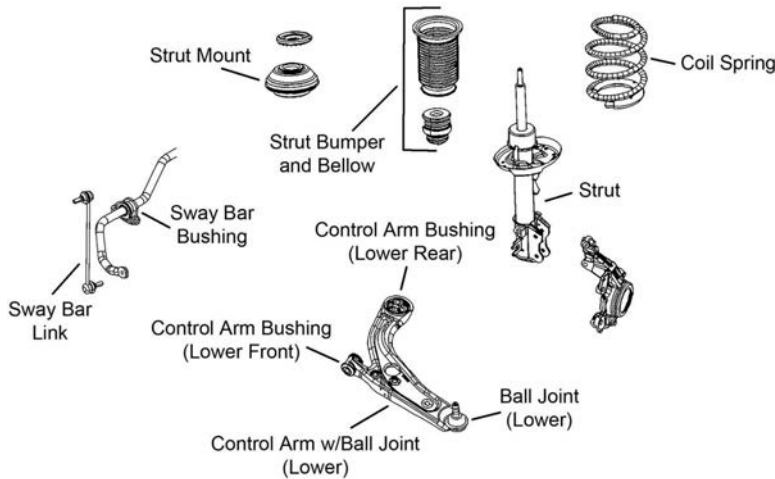

F516

Year	Model/Application	Part	P/C Qty	Figure	
<b>Control Arm with Ball Joint</b>					
2018	(R-Series) (R-Series)	Left Lower Right Lower	RK622861 RK622860	1 1	F516 F516
2017-2014	Turbocharged, (R-Series) Turbocharged, (R-Series)	Left Lower Right Lower	RK622861 RK622860	1 1	F516 F516
2015-2013	Naturally Aspirated, (R-Series)	Right Lower	RK622469	1	F516
2012	Naturally Aspirated, From 2/13/12, (R-Series)	Right Lower	RK622469	1	F516



FRONT SUSPENSION (Cont.)				
Year	Model/Application	Part	P/C Qty	Figure
<b>Strut Bumper Bellows</b>				
2016-2012	(Replacement Type, Contains Bumper)	K90460	2	F516
<b>Strut Mount</b>				
2016-2012	(Contains Retainer, Contains Bearing)	K160291	2	F516
<b>Sway Bar Link</b>				
2018-2012	(Improves Upon OE Design)	K750507 ‡	2	F516

**STEERING**

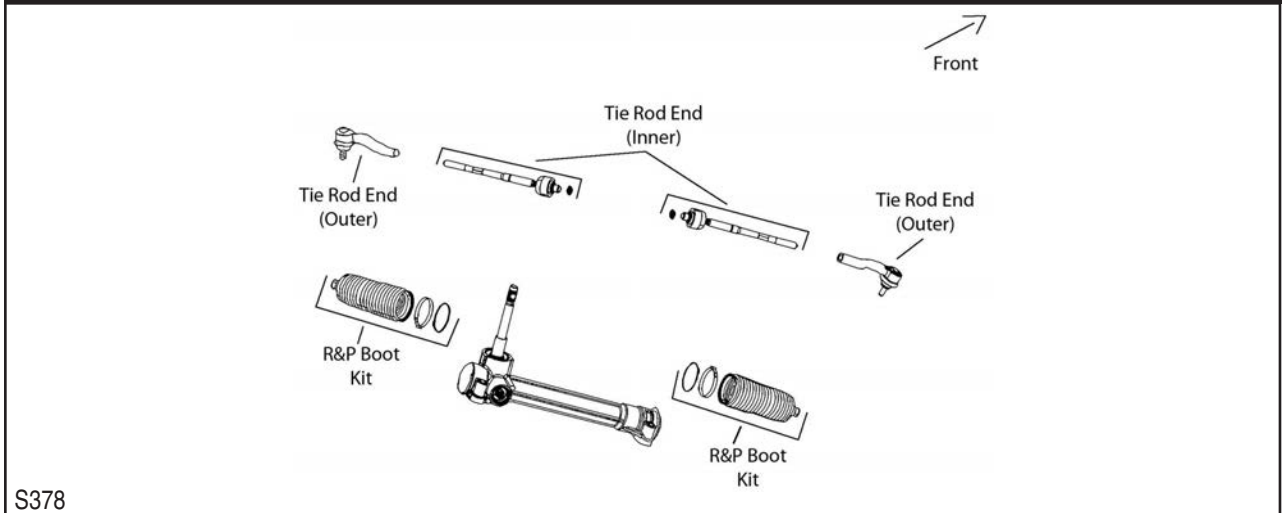

S378

Year	Model/Application	Part	P/C Qty	Figure
<b>Tie Rod End</b>				
2018-2012	(Powdered Metal Gusher Brg. For Better Lubrication) (Design Allows Ease Of Installation)	Outer ES800953 ‡ Inner EV800907 ‡	2 2	S378 S378

**REAR SUSPENSION**

Year	Model/Application	Part	P/C Qty	Figure
<b>Wheel Hub &amp; Bearing Assembly</b>				
2018-2012		512480	2	

FRONT SUSPENSION				
Year	Model/Application	Part	P/C Qty	Figure
<p>Diagram illustrating front suspension components: Strut Mount, Strut Bumper and Bellow, Coil Spring, Strut, Sway Bar Link, Sway Bar Bushing, Control Arm Bushing (Lower Front), Control Arm Bushing (Lower Rear), Control Arm w/Ball Joint (Lower), and Ball Joint (Lower).</p>				
<b>Control Arm with Ball Joint</b>				
2018-2013	(R-Series)	Left Lower RK622861	1	F516

F516

# FIAT-500e (Cont.)

## FRONT SUSPENSION (Cont.)

Year	Model/Application	Part	P/C Qty	Figure	
<b>Control Arm with Ball Joint</b>					
2018-2013 (Cont.)	(R-Series)	Right Lower	RK622860	1	F516
<b>Sway Bar Link</b>					
2018-2013	(Improves Upon OE Design)		K750507 ‡	2	F516

## STEERING

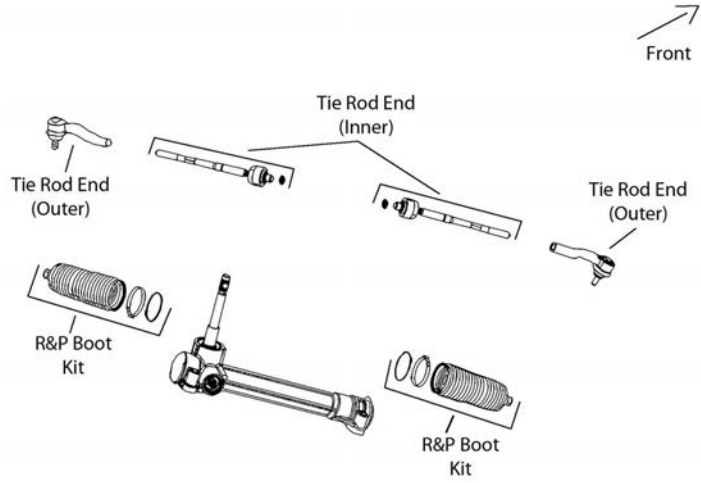

S378

Year	Model/Application	Part	P/C Qty	Figure	
<b>Tie Rod End</b>					
2018-2013	(Powdered Metal Gusher Brg. For Better Lubrication) (Design Allows Ease Of Installation)	Outer	ES800953 ‡	2	S378
		Inner	EV800907 ‡	2	S378

## REAR SUSPENSION

Year	Model/Application	Part	P/C Qty	Figure	
<b>Wheel Hub &amp; Bearing Assembly</b>					
2018-2013			512480	2	

# FIAT-500L

## FRONT SUSPENSION

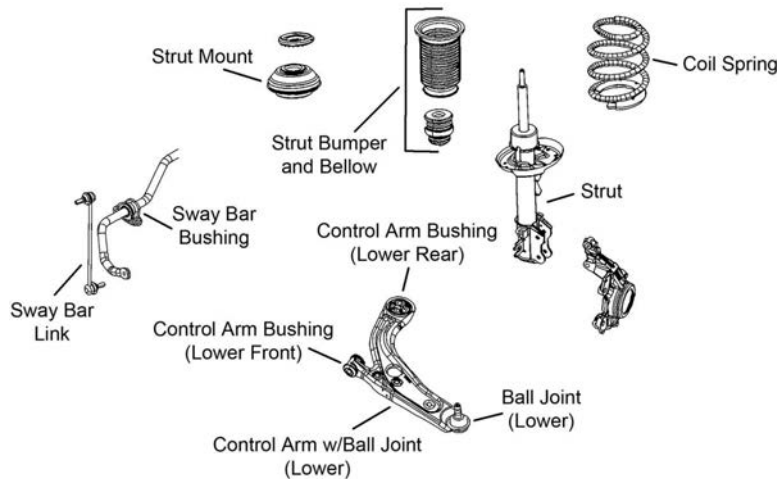

F516

Year	Model/Application	Part	P/C Qty	Figure	
<b>Strut Bumper Bellows</b>					
2016-2014	(Contains Bumper)		K90463	2	F516

FRONT SUSPENSION (Cont.)				
Year	Model/Application	Part	P/C Qty	Figure
<b>Sway Bar Link</b>				
2019	(Greaseable Socket Reduces Corrosion/Wear)	K750810 ‡	2	
2018-2014	(Greaseable Socket Reduces Corrosion/Wear)	K750810 ‡	2	F516
STEERING				
Year	Model/Application	Part	P/C Qty	Figure
<b>Tie Rod End</b>				
2019-2014		Left Outer Right Outer	ES801215 ‡ ES801214 ‡	1 1
REAR SUSPENSION				
Year	Model/Application	Part	P/C Qty	Figure
<b>Wheel Hub &amp; Bearing Assembly</b>				
2017-2014			512571	2

FRONT SUSPENSION				
F568				
Year	Model/Application	Part	P/C Qty	Figure
<b>Control Arm Bushing</b>				
2017-2013		Lower Front	K201191	2 F568
<b>Control Arm with Ball Joint</b>				
2017-2013	(R-Series)	Left Lower	RK622788	1 F568
	(R-Series)	Right Lower	RK622753	1 F568
<b>Strut Bumper Bellows</b>				
2017-2013	(Replacement Type, Contains Bumper)		K90460	2 F568
<b>Strut Mount</b>				
2017-2013	(Contains Bearing, Contains Spacer)		K160407	2 F568
<b>Sway Bar Link</b>				
2017-2015			K750789	2 F568
2014-2013	(Greaseable Socket Reduces Corrosion/Wear)		K750554 ‡	2 F568

**FORD-C-Max (Cont.)**

**STEERING**

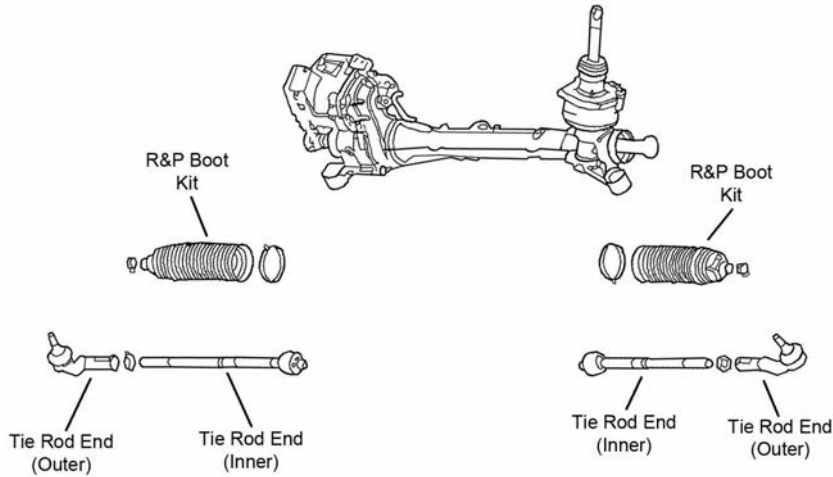

S346

Year	Model/Application	Part	P/C Qty	Figure
<b>Tie Rod End</b>				
2017-2013	(Design Allows Ease Of Installation)	Left Outer	ES800955 ‡	1 S346
	(Design Allows Ease Of Installation)	Right Outer	ES800954 ‡	1 S346
	(Design Allows Ease Of Installation)	Inner	EV800898 ‡	2 S346

**REAR SUSPENSION**

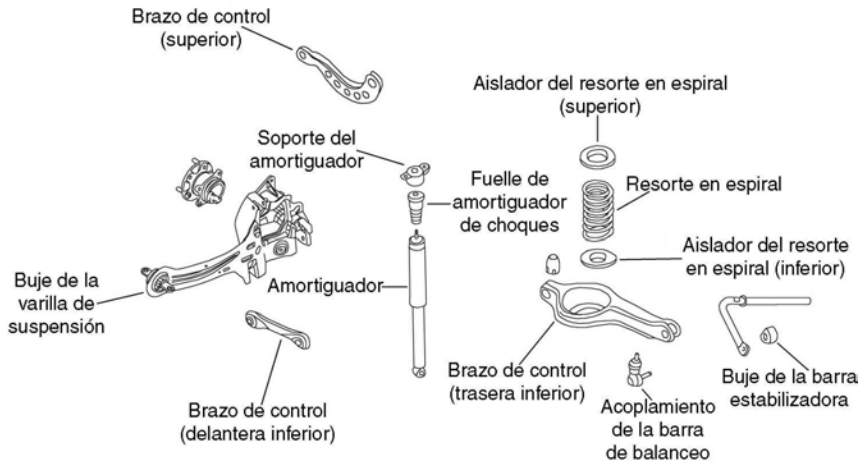

R202

Year	Model/Application	Part	P/C Qty	Figure
<b>Control Arm</b>				
2017	(Lateral Link)	Lower Front	CK660012	2 R202
	(Lateral Link, R-Series)	Lower Front	RK660012	2 R202
2017-2013	(R-Series)	Upper	RK643062	2 R202
	Up To Minus 1-1/2 To Plus 5 Degrees Camber, (Lateral Link, R-Series)	Upper	RK100002	2 R202
<b>Control Arm Bushing</b>				
2017	Energi SE, Energi Titanium, Hybrid SE, Hybrid Titanium	Upper	K201641	2 R202
2016-2013	Hybrid SE, SEL Energi, SEL Hybrid	Upper	K201641	2 R202
2013		Lower Rear Inner	K201687	2 R202
		Lower Rear Outer	K201688	2 R202
<b>Sway Bar Link</b>				
2017-2013	(Improves Upon OE Design)		K750465 ‡	2 R202
<b>Wheel Hub &amp; Bearing Assembly</b>				
2017-2013	Active Park Assist		512496	2
	Except Active Park Assist		512499	2

**FRONT SUSPENSION**

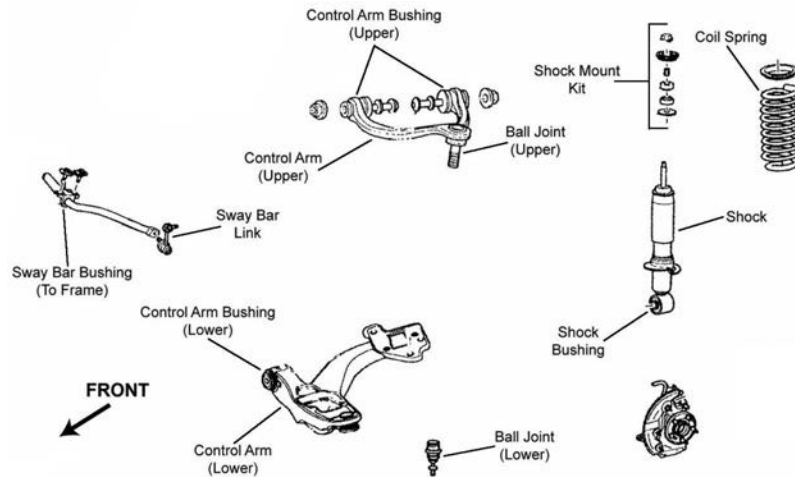

F263

Year	Model/Application	Part	P/C Qty	Figure
<b>Ball Joint</b>				
2011-2003	(Powdered Metal Gusher Brg. For Better Lubrication, New Pre-Installed Integral Dust Boot Eases Installation, New And Original Designs Can Be Installed)	Lower <b>K80141 ‡</b>	2	F263
<b>Control Arm Bushing</b>				
2011-2003	Heavy Duty Suspension	Left Rear Lower <b>K80835</b>	1	F263
	Heavy Duty Suspension	Right Rear Lower <b>K80836</b>	1	F263
	Standard Suspension	Left Rear Lower <b>K80833</b>	1	F263
	Standard Suspension	Right Rear Lower <b>K80834</b>	1	F263
<b>Control Arm Bushing Set</b>				
2011-2003	For Forged Arm, (Contains Front And Rear Bushings)	Upper <b>K8837</b>	2	F263
	Stamped Steel Arm, (Contains Front And Rear Bushings)	Upper <b>K200450 ‡</b>	2	F263
<b>Control Arm with Ball Joint</b>				
2011-2007	Heavy Duty Suspension, (Contains Bushings, R-Series)	Left Lower <b>RK620219</b>	1	F263
	Heavy Duty Suspension, (Contains Bushings, R-Series)	Right Lower <b>RK620218</b>	1	F263
2011-2003	(Contains Bushing, Powdered Metal Gusher Brg. For Better Lubrication) (R-Series)	Left Upper <b>CK80040 ‡</b>	1	F263
	(Contains Bushing, Powdered Metal Gusher Brg. For Better Lubrication) (R-Series)	Left Upper <b>RK80040</b>	1	F263
	(Contains Bushing, Powdered Metal Gusher Brg. For Better Lubrication) (R-Series)	Right Upper <b>CK80038 ‡</b>	1	F263
	(Contains Bushing, Powdered Metal Gusher Brg. For Better Lubrication) (R-Series)	Right Upper <b>RK80038</b>	1	F263
<b>Strut and Spring Assembly</b>				
2011-2003	Except Police Or Taxi	<b>ST8620</b>	2	F263
<b>Strut Mount</b>				
2011-2003	(Bearing Not Included)	<b>K160328</b>	2	F263
<b>Strut Mounting Kit</b>				
2011-2003	(Contains Two Bushings And Two Washers)	<b>K80145</b>	2	F263
<b>Sway Bar Bushing</b>				
2011-2003	25mm To 26mm Sway Bar Diameter, (Split Design For Easier Installation)	To Frame <b>K200165 ‡</b>	1	F263
	26.5mm To 27mm Sway Bar Diameter, (Split Design For Easier Installation)	To Frame <b>K200166 ‡</b>	1	F263
	27.8mm To 28.5mm Sway Bar Diameter, (Split Design For Easier Installation)	To Frame <b>K200167 ‡</b>	1	F263
	29mm To 29.5mm Sway Bar Diameter, (Split Design For Easier Installation)	To Frame <b>K200168 ‡</b>	1	F263
<b>Sway Bar Link</b>				
2011-2003	(Powdered Metal Gusher Brg. For Better Lubrication)	<b>K80140 ‡</b>	2	F263
<b>Wheel Hub &amp; Bearing Assembly</b>				
2011-2006		<b>513230</b>	2	

# FORD-Crown Victoria (Cont.)

## STEERING

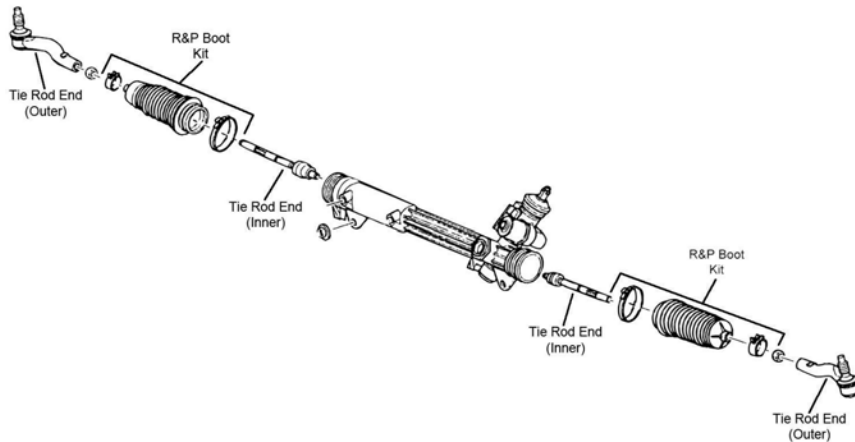

S113

Year	Model/Application	Part	P/C Qty	Figure
<b>Tie Rod End</b>				
2011-2003	(Powdered Metal Gusher Brg. For Better Lubrication) (Powdered Metal Gusher Brg. For Better Lubrication) (Full Ball Stud Provides 360 Degrees Of Smooth Rotation)	Left Outer Right Outer Inner	<b>ES3694 ‡</b> <b>ES3693 ‡</b> <b>EV455 ‡</b>	1 1 2 S113 S113 S113

## REAR SUSPENSION

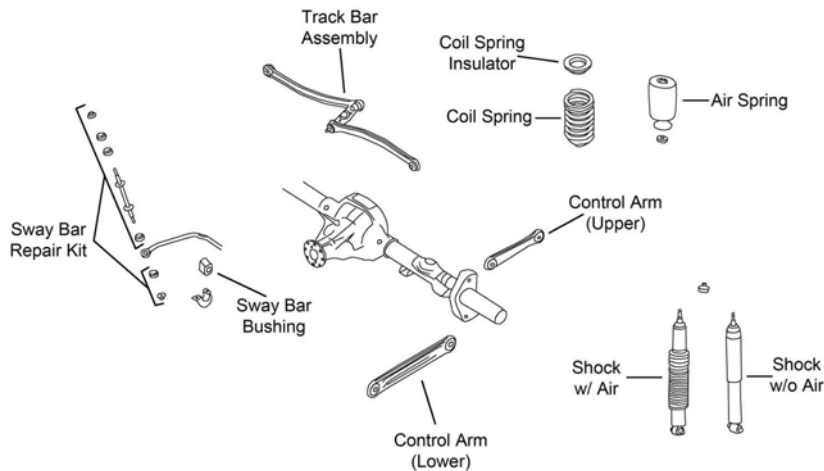

R201

Year	Model/Application	Part	P/C Qty	Figure
<b>Control Arm</b>				
2011-1998	(R-Series) (R-Series)	Upper Lower	<b>RK641800</b> <b>RK641799</b>	2 2 R201 R201
<b>Sway Bar Bushing</b>				
2009-1998	21mm Sway Bar Diameter	To Axle	<b>K80049</b>	1 R201
<b>Sway Bar Repair Kit</b>				
2011-1998	(Includes Polyurethane Bushings And Solid Metal Sleeve For Enhanced Performance. Barrel Nut Allows For Easier Installation.)		<b>K700537 ‡</b>	2 R201
<b>Track Bar</b>				
2011-1998	(Complete Assembly)		<b>K660169</b>	1 R201



**FRONT SUSPENSION**

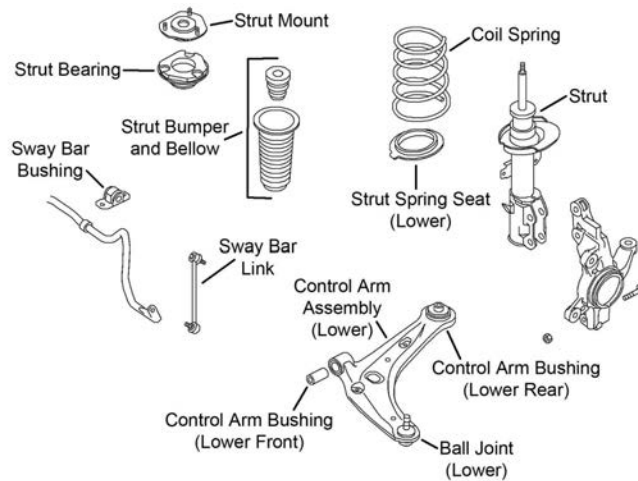

F544

Year	Model/Application	Part	P/C Qty	Figure
<b>Ball Joint</b>				
2017	Turbocharged	Lower	K500331 ‡	2
2017-2014	S, SE, SFE, Titanium	Lower	K500255	2 F544
2016-2014	ST	Lower	K500331 ‡	2 F544
2013-2011		Lower	K500255	2 F544
<b>Control Arm Bushing</b>				
2017-2014	S, SE, SFE, Titanium, (Vertical Mount)	Lower Rear	K201325	2 F544
	S, SE, SFE, Titanium, (Horizontal Mount)	Lower Front	K201326	2 F544
2013-2011	(Vertical Mount)	Lower Rear	K201325	2 F544
	(Horizontal Mount)	Lower Front	K201326	2 F544
<b>Strut Bumper Bellows</b>				
2016-2011	(Replacement Type, Contains Bumper)		K90460	2 F544
<b>Strut Mount</b>				
2016-2011	(Contains Bearing)		K160443	2 F544
<b>Sway Bar Link</b>				
2017-2011	(Improves Upon OE Design)		K750612 ‡	2 F544
<b>STEERING</b>				
Year	Model/Application	Part	P/C Qty	Figure
<b>Tie Rod End</b>				
2018-2011		Left Outer	ES801173	1
		Right Outer	ES800985	1
2017	S, SE, SFE, Titanium, (Design Allows Ease Of Installation)	Inner	EV800903 ‡	2
2016-2014	Except Sport Suspension, (Design Allows Ease Of Installation)	Inner	EV800903 ‡	2
2013-2011	(Design Allows Ease Of Installation)	Inner	EV800903 ‡	2
<b>REAR SUSPENSION</b>				
Year	Model/Application	Part	P/C Qty	Figure
<b>Strut Bumper Bellows</b>				
2016-2014	S, SE, SFE, Titanium		K201412	2
	ST, (Original Equipment Type)		K201556	2
	ST, (Replacement Type, Contains Bumper)		K90466	2
2013-2011			K201412	2
<b>Wheel Hub &amp; Bearing Assembly</b>				
2016-2014	S, SE, SFE, Titanium		512490	2
2013-2011			512490	2

# FORD-Five Hundred

## FRONT SUSPENSION

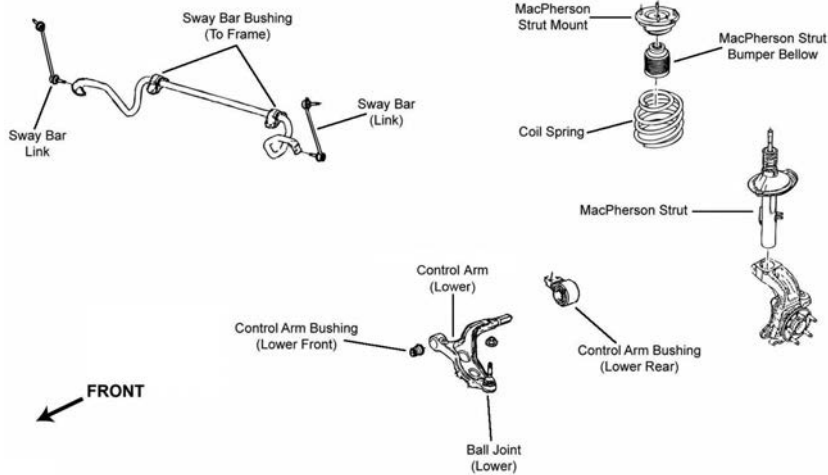

F275

Year	Model/Application	Part	P/C Qty	Figure
<b>Control Arm Bushing</b>				
2007-2005	(High Quality Elastomer For Durability And Performance)	Lower Front	<b>K200362 ‡</b>	2 F275
	All Wheel Drive, (High Quality Elastomer For Durability And Performance)	Lower Rear	<b>K200364 ‡</b>	2 F275
	Front Wheel Drive, (High Quality Elastomer For Durability And Performance)	Lower Rear	<b>K200363 ‡</b>	2 F275
<b>Control Arm with Ball Joint</b>				
2007-2005	All Wheel Drive, (R-Series)	Left Lower	<b>RK621604</b>	1 F275
	All Wheel Drive, (R-Series)	Right Lower	<b>RK621603</b>	1 F275
<b>Strut Mount</b>				
2007-2005	(Contains Bearing And Spring Seat, Superior Rubber To Steel Bonding For Durability)		<b>K160209 ‡</b>	2 F275
<b>Sway Bar Link</b>				
2007-2005	(Powdered Metal Gusher Brg. For Better Lubrication)	Left	<b>K750019 ‡</b>	1 F275
	(Powdered Metal Gusher Brg. For Better Lubrication)	Right	<b>K750048 ‡</b>	1 F275
<b>Wheel Hub &amp; Bearing Assembly</b>				
2007-2005			<b>513223</b>	2

## STEERING

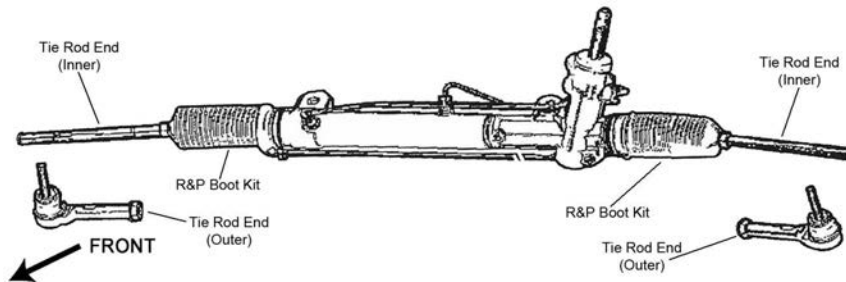

S058

Year	Model/Application	Part	P/C Qty	Figure
<b>Tie Rod End</b>				
2007-2005	(Powdered Metal Gusher Brg. For Better Lubrication)	Outer	<b>ES800222 ‡</b>	2 S058
	(Powdered Metal Gusher Brg. For Better Lubrication)	Inner	<b>EV800221 ‡</b>	2 S058

## REAR SUSPENSION

Year	Model/Application	Part	P/C Qty	Figure
<b>Control Arm Bushing</b>				
2007-2005		Upper Front	<b>K201381</b>	2
		Upper Rear	<b>K201352</b>	2
	All Wheel Drive	Arm to Frame, Lower Rear	<b>K201373</b>	2
	All Wheel Drive	Arm To Knuckle, Lower Rear	<b>K201372</b>	2
	Front Wheel Drive	Arm To Knuckle, Lower Rear	<b>K201385</b>	2
<b>Strut Mount</b>				
2007-2005	All Wheel Drive, (Bearing Not Included, Superior Rubber To Steel Bonding For Durability)	Left	<b>K160204 ‡</b>	1
	All Wheel Drive, (Bearing Not Included, Superior Rubber To Steel Bonding For Durability)	Right	<b>K160203 ‡</b>	1

REAR SUSPENSION (Cont.)				
Year	Model/Application	Part	P/C Qty	Figure
<b>Strut Mount</b>				
2007-2005 (Cont.)	Front Wheel Drive, (Bearing Not Included, Superior Rubber To Steel Bonding For Durability)	Left	K160202 ‡	1
	Front Wheel Drive, (Bearing Not Included, Superior Rubber To Steel Bonding For Durability)	Right	K160201 ‡	1
<b>Sway Bar Link</b>				
2007-2005	(Powdered Metal Gusher Brg. For Better Lubrication)		K750018 ‡	2
<b>Track Bar Bushing</b>				
2007-2005			K201353	4
<b>Trailing Link Bushing</b>				
2007-2005	All Wheel Drive Front Wheel Drive	Arm To Knuckle	K201369	2
		To Frame	K201293	2
		To Frame	K201435	2
<b>Wheel Hub &amp; Bearing Assembly</b>				
2007-2005	All Wheel Drive Front Wheel Drive		512300	2
			512299	2

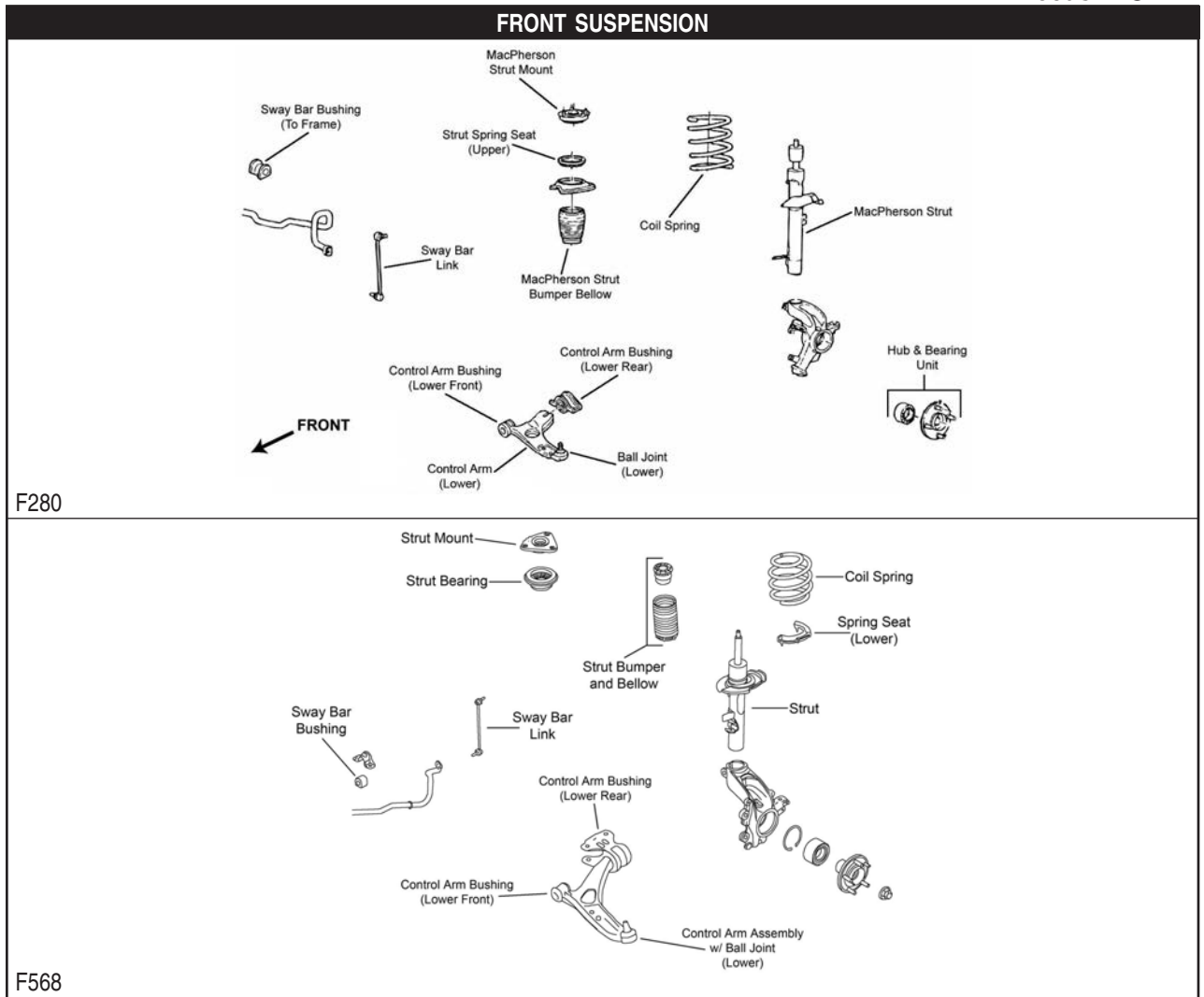

Year	Model/Application	Part	P/C Qty	Figure
<b>Ball Joint</b>				
2011-2005	(Powdered Metal Gusher Brg. For Better Lubrication)	Lower	K80992 ‡	2 F280
<b>Control Arm Bushing</b>				
2017-2012		Lower Front	K201191	2 F568
2011-2008	Except European Built	Lower Rear	K200067	2 F280

# FORD-Focus (Cont.)

## FRONT SUSPENSION (Cont.)

Year	Model/Application	Part	P/C Qty	Figure
<b>Control Arm Bushing</b>				
2011-2000		Lower Front	<b>K200066</b>	2 F280
2007-2000		Lower Rear	<b>K200067</b>	2 F280
<b>Control Arm with Ball Joint</b>				
2017-2016	Electric, S, SE, SFE, Titanium, Except 15" Wheels, (R-Series)	Left Lower	<b>RK622788</b>	1 F568
	Electric, S, SE, SFE, Titanium, Except 15" Wheels, (R-Series)	Right Lower	<b>RK622753</b>	1 F568
2015	Electric, S, SE, SE Sport, SFE, Titanium, Except 15" Wheels, (R-Series)	Left Lower	<b>RK622788</b>	1 F568
	Electric, S, SE, SE Sport, SFE, Titanium, Except 15" Wheels, (R-Series)	Right Lower	<b>RK622753</b>	1 F568
2014-2012	Except 15" Wheels, (R-Series)	Left Lower	<b>RK622788</b>	1 F568
	Except 15" Wheels, (R-Series)	Right Lower	<b>RK622753</b>	1 F568
2011-2005	(R-Series)	Left Lower	<b>RK80408</b>	1 F280
	(R-Series)	Right Lower	<b>RK80407</b>	1 F280
<b>Complete Knuckle Assembly</b>				
2011-2006	(Contains Snap Ring, Bearing, Knuckle, Hub Assembly And Axle Nut)	Left	<b>LK003 ‡</b>	1 F280
	(Contains Snap Ring, Bearing, Knuckle, Hub Assembly And Axle Nut)	Right	<b>LK004 ‡</b>	1 F280
<b>Strut and Spring Assembly</b>				
2011-2008		Left	<b>ST8686L</b>	1 F280
		Right	<b>ST8686R</b>	1 F280
2007-2006		Left	<b>ST8669L</b>	1 F280
		Right	<b>ST8669R</b>	1 F280
<b>Strut Bumper Bellows</b>				
2017-2012	(Replacement Type, Contains Bumper)		<b>K90460</b>	2 F568
2011-2008	(Design Allows Ease Of Installation)		<b>K160285 ‡</b>	2 F280
2007-2000	(Replacement Type, Contains Bumper)		<b>K90460</b>	2 F280
<b>Strut Mount</b>				
2017-2012	(Contains Bearing, Contains Spacer)		<b>K160407</b>	2 F568
2011-2008	(Contains Bearing, Superior Rubber To Steel Bonding For Durability)		<b>K160205 ‡</b>	2 F280
2007	(Contains Bearing)		<b>K80031</b>	2 F280
<b>Strut Spring Seat</b>				
2007-2000		Upper	<b>K160020</b>	2 F280
<b>Sway Bar Bushing</b>				
2007-2004	Vehicles Equipped With Rear Sway Bar	To Frame	<b>K80150</b>	1 F280
2007-2000	Except Vehicles Equipped With Rear Sway Bar	To Frame	<b>K80151</b>	1 F280
<b>Sway Bar Link</b>				
2017-2015			<b>K750789</b>	2 F568
2014-2012	(Greaseable Socket Reduces Corrosion/Wear)		<b>K750554 ‡</b>	2 F568
2011	10.70" Length, (Greaseable Socket Reduces Corrosion/Wear)		<b>K750562 ‡</b>	2 F280
2011-2000	10.50" Length, (Powdered Metal Gusher Brg. For Better Lubrication)		<b>K80066 ‡</b>	2 F280
<b>Wheel Hub Repair Kit</b>				
2011-2000			<b>518510</b>	2

## STEERING

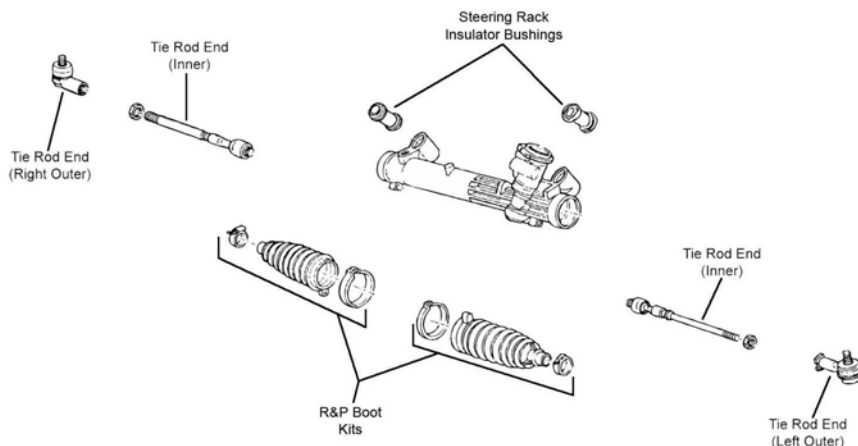

**STEERING (Cont.)**

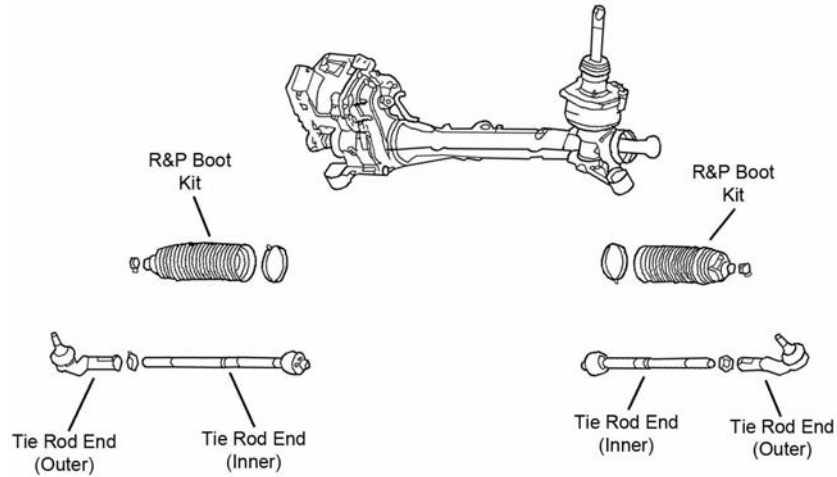

S346

Year	Model/Application	Part	P/C Qty	Figure	
<b>Tie Rod End</b>					
2017-2014	(Design Allows Ease Of Installation) (Design Allows Ease Of Installation)	Left Outer	ES800955 ‡	1	S346
		Right Outer	ES800954 ‡	1	S346
2017-2012	(Design Allows Ease Of Installation)	Inner	EV800898 ‡	2	S346
2013	Naturally Aspirated, (Design Allows Ease Of Installation) Naturally Aspirated, (Design Allows Ease Of Installation)	Left Outer	ES800955 ‡	1	S346
		Right Outer	ES800954 ‡	1	S346
2012	(Design Allows Ease Of Installation) (Design Allows Ease Of Installation)	Left Outer	ES800955 ‡	1	S346
		Right Outer	ES800954 ‡	1	S346
2011-2009	Except Variable Steering, (Full Ball Stud Provides 360 Degrees Of Smooth Rotation) Variable Steering, (MOOG Engineered Steel Composition Enhances Strength)	Inner	EV800571 ‡	2	S116
		Inner	EV800780 ‡	2	S116
2011-2008	(Powdered Metal Gusher Brg. For Better Lubrication) (Powdered Metal Gusher Brg. For Better Lubrication)	Left Outer	ES800304 ‡	1	S116
		Right Outer	ES800305 ‡	1	S116
2008-2007	(Full Ball Stud Provides 360 Degrees Of Smooth Rotation)	Inner	EV80632 ‡	2	S116
2007	(Powdered Metal Gusher Brg. For Better Lubrication)	Outer	ES80580 ‡	2	S116

**REAR SUSPENSION**

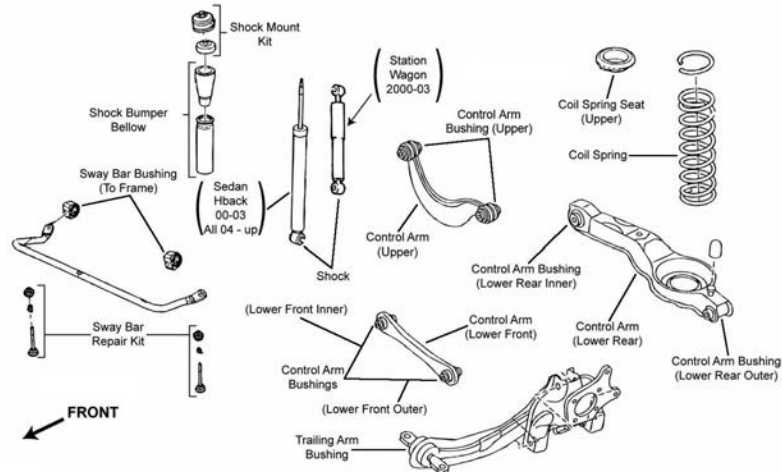

R030

# FORD-Focus (Cont.)

## REAR SUSPENSION (Cont.)

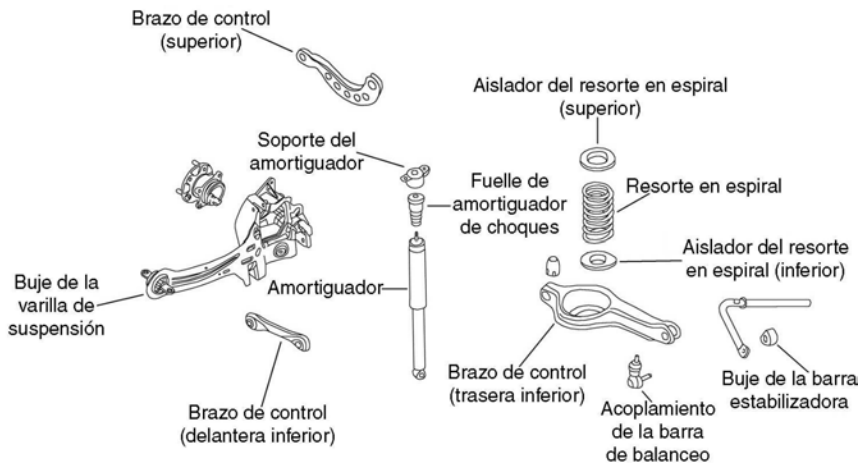

R202

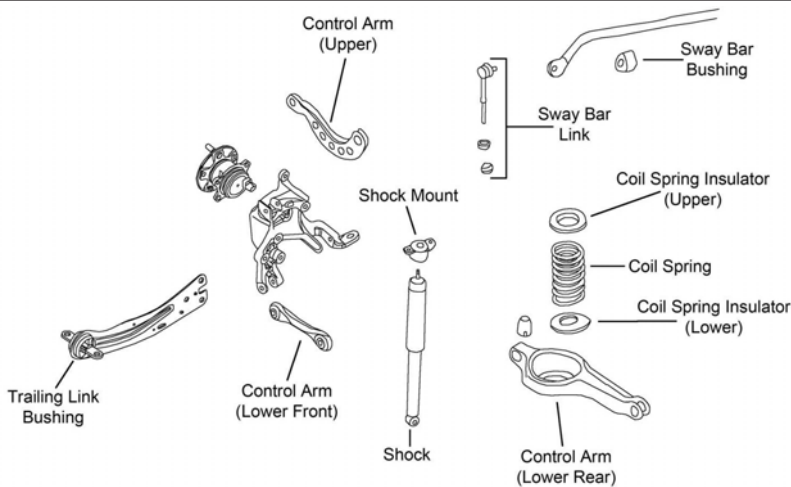

R203

Year	Model/Application	Part	P/C Qty	Figure	
<b>Control Arm</b>					
2017-2016	(R-Series) Electric, S, SE, SFE, ST, Titanium, (Straight Arm, Lateral Link) Electric, S, SE, SFE, ST, Titanium, (Straight Arm, Lateral Link, R-Series)	Upper	RK643062	2	R202, R203
		Lower Front	CK660012	2	
		Lower Front	RK660012	2	
2017-2013	(R-Series) Up To Minus 1-1/2 To Plus 5 Degrees Camber, (Lateral Link, R-Series)	Upper	RK643062	2	R202, R203
		Upper	RK100002	2	R202, R203
2015-2012	(Straight Arm, Lateral Link) (Straight Arm, Lateral Link, R-Series)	Lower Front	CK660012	2	R202, R203
		Lower Front	RK660012	2	R202, R203
2012	Up To Minus 1-1/2 To Plus 5 Degrees Camber, (Lateral Link, R-Series)	Upper	RK100002	2	R202
2012-2000	(R-Series)	Upper	RK643062	2	R202
2011-2007	(Straight Arm, Lateral Link) (Straight Arm, Lateral Link, R-Series)	Lower Front	CK660012	2	R030
		Lower Front	RK660012	2	R030
2011-2000	(Arm Only, R-Series) Up To Minus 1-1/2 To Plus 5 Degrees Camber, (Lateral Link, R-Series)	Lower Rear	RK641244	2	R030
		Upper	RK100002	2	R030
<b>Control Arm Bushing</b>					
2017	61(1.0L)	Lower Rear Inner	K201687	2	R203
2017-2016	RS	Upper	K201641	2	
2017-2013	ST 121(2.0L), Naturally Aspirated 121(2.0L), Naturally Aspirated	Upper	K201641	2	R203
		Lower Rear Inner	K201687	2	R202
		Lower Rear Outer	K201688	2	R202
2017-2012	Electric	Upper	K201641	2	R202
2012	121(2.0L), Naturally Aspirated, From 4/4/12 121(2.0L), Naturally Aspirated, From 4/4/12	Lower Rear Inner	K201687	2	R202
		Lower Rear Outer	K201688	2	R202
<b>Strut Mounting Kit</b>					
2007	3 Dr. Hatchback, 4 Dr. Sedan, 5 Dr. Hatchback, (Contains OEM Style Bumper, Dust Cover, And Upper Cap, Super Kit)		K80051	2	R030



REAR SUSPENSION (Cont.)				
Year	Model/Application	Part	P/C Qty	Figure
<b>Sway Bar Bushing</b>				
2011-2008	Except Performance Package Performance Package	To Frame To Frame	<b>K201366</b> <b>K80152</b>	1 1 R030 R030
2007-2000	18mm Sway Bar Diameter	To Frame	<b>K80152</b>	1 R030
<b>Sway Bar Link</b>				
2017	Electric, S, Titanium, (Improves Upon OE Design)		<b>K750465 ‡</b>	2 R202
2017-2016	Naturally Aspirated, SE, (Improves Upon OE Design)		<b>K750465 ‡</b>	2 R202
2017-2013	ST, (Greaseable Socket Reduces Corrosion/Wear)		<b>K750748 ‡</b>	2 R203
2016	Electric, S, SE, SFE, Titanium, (Improves Upon OE Design)		<b>K750465 ‡</b>	2 R202
2015	Electric, S, SE, SE Sport, SFE, Titanium, (Improves Upon OE Design)		<b>K750465 ‡</b>	2 R202
2014	Electric, S, SE, Titanium, (Improves Upon OE Design)		<b>K750465 ‡</b>	2 R202
2013	S, SE, Titanium, (Improves Upon OE Design)		<b>K750465 ‡</b>	2 R202
2012	Electric, S, SE, SEL, SFE, Titanium, (Improves Upon OE Design)		<b>K750465 ‡</b>	2 R202
<b>Sway Bar Repair Kit</b>				
2011-2005	(Includes Polyurethane Bushings And Solid Metal Sleeve For Enhanced Performance. Barrel Nut Allows For Easier Installation.)		<b>K700525 ‡</b>	2 R030
<b>Trailing Link Bushing</b>				
2014-2013	S, SE, ST, Titanium		<b>K200064</b>	2 R202, R203
2012	S, SE, SEL, SFE, Titanium		<b>K200064</b>	2 R202
2011-2000			<b>K200064</b>	2 R030
<b>Wheel Hub &amp; Bearing Assembly</b>				
2017	121(2.0L), Naturally Aspirated, Except Automated Parking System 1999cc(2.0L), Turbocharged/Intercooled, Except Automated Parking System		<b>512466</b> <b>512466</b>	2 2
2017-2016	121(2.0L), Naturally Aspirated, Active Park Assist 138(2.3L), Twin Scroll Turbocharged/intercooled		<b>512465</b> <b>512591</b>	2 2
2017-2013	Electric		<b>512599</b>	2
2016	61(1.0L), Turbocharged, Active Park Assist 61(1.0L), Turbocharged, Except Active Park Assist 121(2.0L), Naturally Aspirated, Except Active Park Assist 1999cc(2.0L), Turbocharged/Intercooled, Active Park Assist 1999cc(2.0L), Turbocharged/Intercooled, Except Active Park Assist		<b>512465</b> <b>512466</b> <b>512466</b> <b>512465</b> <b>512466</b>	2 2 2 2 2
2015-2013	Flex Fuel, Active Park Assist Flex Fuel, Except Active Park Assist Gasoline, Active Park Assist Gasoline, Except Active Park Assist		<b>512465</b> <b>512466</b> <b>512465</b> <b>512466</b>	2 2 2 2
2012	Active Park Assist Except Active Park Assist		<b>512465</b> <b>512466</b>	2 2
<b>Wheel Hub Repair Kit</b>				
2007-2001	Rear Disc, 4 Wheel ABS		<b>521002</b>	2

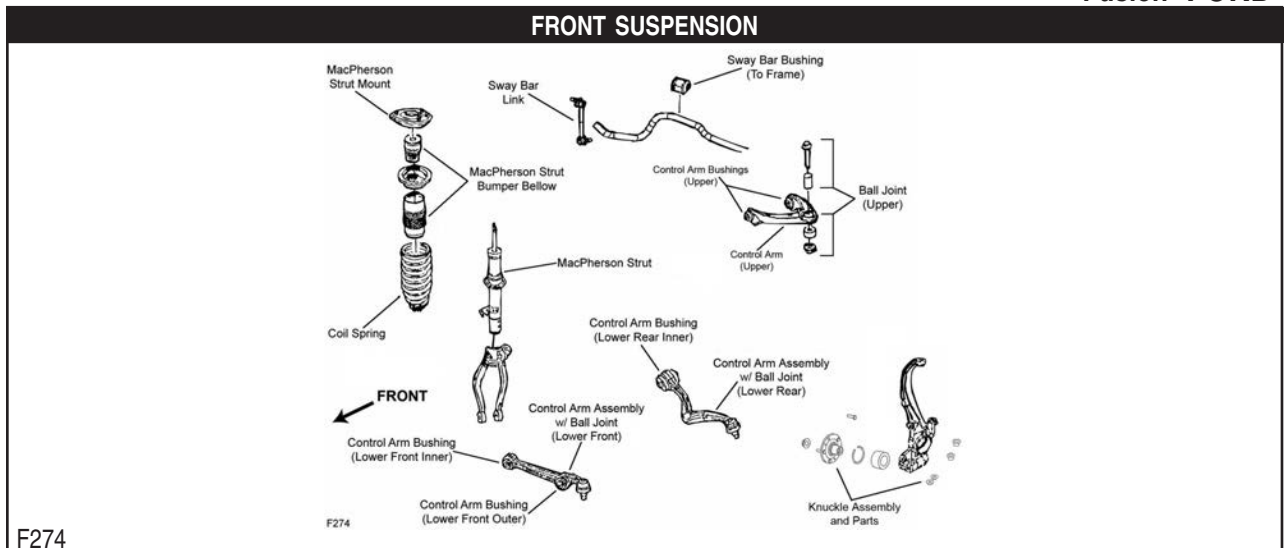

# FORD-Fusion (Cont.)

## FRONT SUSPENSION (Cont.)

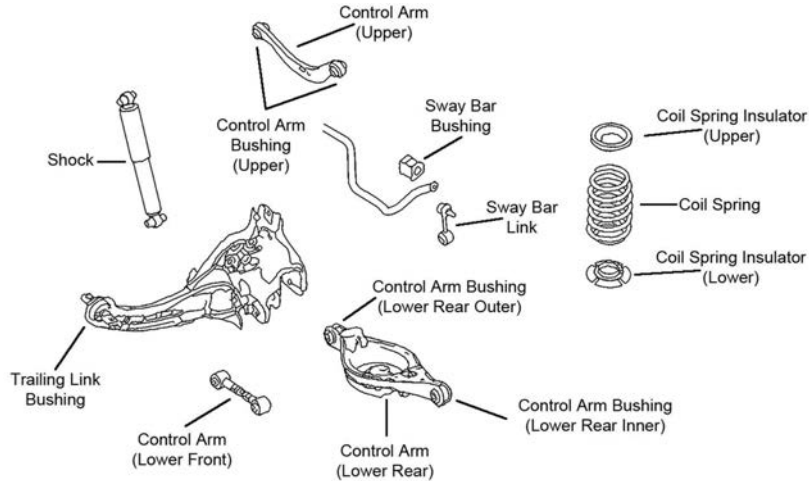

R154

Year	Model/Application	Part	P/C Qty	Figure
<b>Ball Joint</b>				
2012-2009	(Powdered Metal Gusher Brg. For Better Lubrication)	Upper	K500041 ‡	2 F274
2012-2007	+/- 1 Degree Camber/Caster, (Adjustable, Greaseable Socket Reduces Corrosion/Wear)	Upper	K500013 ‡	2 F274
2008-2007	Front Wheel Drive, (Powdered Metal Gusher Brg. For Better Lubrication)	Upper	K500041 ‡	2 F274
<b>Control Arm</b>				
2012-2010	(R-Series)	Lower Front	RK641279	2 R154
<b>Control Arm Bushing</b>				
2015-2013		Lower Front	K201329	2
2012-2008	(High Quality Elastomer For Durability And Performance)	Lower Front Inner	K200252 ‡	2 F274
2012-2006	(High Quality Elastomer For Durability And Performance)	Lower Front Outer	K200251 ‡	2 F274
		Lower Rear Inner	K200250 ‡	2 F274
2010-2006	(High Quality Elastomer For Durability And Performance)	Upper	K200249 ‡	2 F274
2007-2006	From 8/30/06, (High Quality Elastomer For Durability And Performance)	Lower Front Inner	K200252 ‡	2 F274
<b>Control Arm with Ball Joint</b>				
2016	Thru 8/24/15, (R-Series)	Left Lower	RK623001	1
		Right Lower	RK623000	1
2015-2013	(R-Series)	Left Lower	RK623001	1
		Right Lower	RK623000	1
2012-2008	(Contains Bushings, R-Series)	Lower Front	RK620149	2 F274
2012-2006	(R-Series)	Left Upper	RK620636	1 F274
		Right Upper	RK620635	1 F274
		Left Rear Lower	CK620278 ‡	1 F274
		Left Rear Lower	RK620492	1 F274
		Right Rear Lower	CK620277 ‡	1 F274
		Right Rear Lower	RK620493	1 F274
		Right Rear Lower	RK621250	1 F274
2007	From 8/30/06, (Contains Bushings, R-Series)	Lower Front	RK620149	2 F274
		Lower Front	RK620148	2 F274
<b>Complete Knuckle Assembly</b>				
2012-2006	(Contains Snap Ring, Bearing, Knuckle, 2 Knuckle Inserts, Hub Assembly, Backing Plate And Axle Nut)	Left	LK011 ‡	1 F274
		Right	LK012 ‡	1 F274
<b>Steering Knuckle Insert</b>				
2012-2006	(Design Allows Ease Of Installation)	Front	K150403	2 F274
		Rear	K150349 ‡	2 F274
<b>Strut and Spring Assembly</b>				
2012-2010	4 Cyl		ST8688	2 F274
		V6 Cyl	ST8685	2 F274
2009-2006	4 Cyl		ST8687	2 F274
		V6 Cyl	ST8683	2 F274
<b>Strut Bumper Bellows</b>				
2018-2013	(Replacement Type, Contains Bumper)		K90460	2
2012-2006	(Design Allows Ease Of Installation)		K160285 ‡	2 F274

## FRONT SUSPENSION (Cont.)

Year	Model/Application	Part	P/C Qty	Figure
<b>Strut Mount</b>				
2012-2006	(Contains Bearing And Spring Seat, Superior Rubber To Steel Bonding For Durability)	K160103 ‡	2	F274
<b>Sway Bar Bushing</b>				
2012-2010	(Split Design For Easier Installation)	K200627 ‡	2	F274
2009	All Wheel Drive, Thru 2/3/09, (Reduces Noise) To Frame	K200296 ‡	1	F274
2009-2007	Front Wheel Drive, (Split Design For Easier Installation)	K200627 ‡	2	F274
2008-2007	All Wheel Drive, (Reduces Noise) To Frame	K200296 ‡	1	F274
<b>Sway Bar Link</b>				
2017-2013	(Greaseable Socket Reduces Corrosion/Wear)	K750740 ‡	2	
2012-2011	(Full Ball Stud Provides 360 Degrees Of Smooth Rotation)	K750415 ‡	2	F274
2010	Hybrid, S, SE, SEL, (Full Ball Stud Provides 360 Degrees Of Smooth Rotation)	K750415 ‡	2	F274
	Sport, (Powdered Metal Gusher Brg. For Better Lubrication) Left	K80251 ‡	1	F274
	Sport, (Powdered Metal Gusher Brg. For Better Lubrication) Right	K80250 ‡	1	F274
2009-2006	(Powdered Metal Gusher Brg. For Better Lubrication) Left	K80251 ‡	1	F274
	(Powdered Metal Gusher Brg. For Better Lubrication) Right	K80250 ‡	1	F274
<b>Wheel Hub &amp; Bearing Assembly</b>				
2017	1499cc(1.5L) 1999cc(2.0L) 2488cc(2.5L) 164(2.7L)	512498 512498 512498 513394	2 2 2 2	
2016-2013		512498	2	

## STEERING

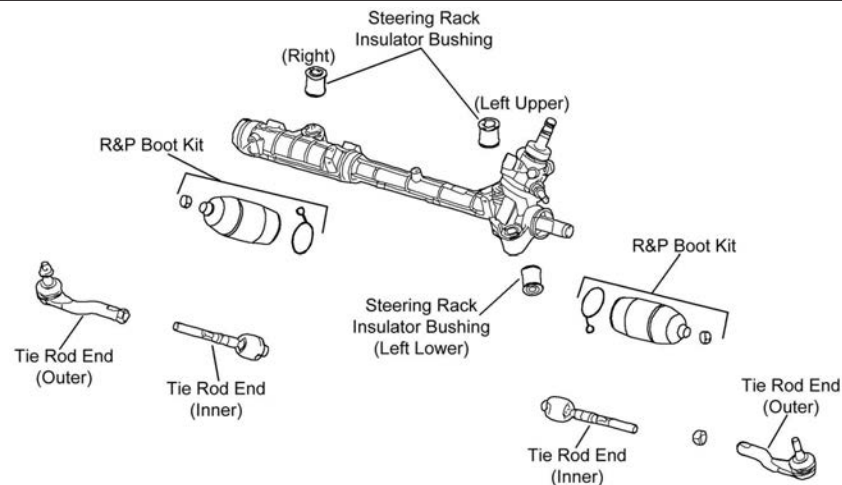

S330

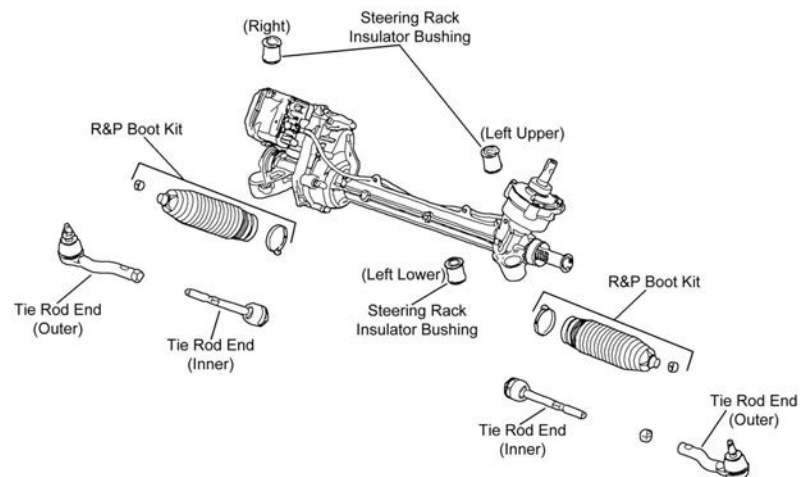

S331

Year	Model/Application	Part	P/C Qty	Figure
<b>Rack &amp; Pinion Boot Kit</b>				
2012-2010	3496cc(3.5L)	K150350	2	S330

# FORD-Fusion (Cont.)

## STEERING (Cont.)

Year	Model/Application	Part	P/C Qty	Figure	
<b>Rack &amp; Pinion Boot Kit</b>					
2009-2006		K150350	2	S330	
<b>Tie Rod End</b>					
2017-2013		Left Outer Right Outer Inner	ES801110 ES801109 EV801122	1 1 2	
2012-2010	2488cc(2.5L), (Greaseable Socket Reduces Corrosion/Wear) 2488cc(2.5L), (Greaseable Socket Reduces Corrosion/Wear) 2488cc(2.5L), (Full Ball Stud Provides 360 Degrees Of Smooth Rotation) 2967cc(3.0L), (Greaseable Socket Reduces Corrosion/Wear) 2967cc(3.0L), (Greaseable Socket Reduces Corrosion/Wear) 2967cc(3.0L), (Full Ball Stud Provides 360 Degrees Of Smooth Rotation) 3496cc(3.5L), (Design Allows Ease Of Installation) 3496cc(3.5L), (Powdered Metal Gusher Brg. For Better Lubrication) 3496cc(3.5L), (Design Allows Ease Of Installation) 3496cc(3.5L), (Full Ball Stud Provides 360 Degrees Of Smooth Rotation)	Left Outer Right Outer Inner Left Outer Right Outer Inner Left Outer Left Outer Right Outer Inner	ES800798 ‡ ES800797 ‡ EV800774 ‡ ES800798 ‡ ES800797 ‡ EV800774 ‡ ES800781 ‡ ES800102 ‡ ES800782 ‡ EV800531 ‡	1 1 2 1 1 2 1 1 1 2	S331 S331 S331 S331 S331 S330 S330 S330 S330 S330
2009-2006	(Powdered Metal Gusher Brg. For Better Lubrication) (Powdered Metal Gusher Brg. For Better Lubrication) (Full Ball Stud Provides 360 Degrees Of Smooth Rotation)	Left Outer Right Outer Inner	ES800102 ‡ ES800101 ‡ EV800531 ‡	1 1 2	S330 S330 S330

## REAR SUSPENSION

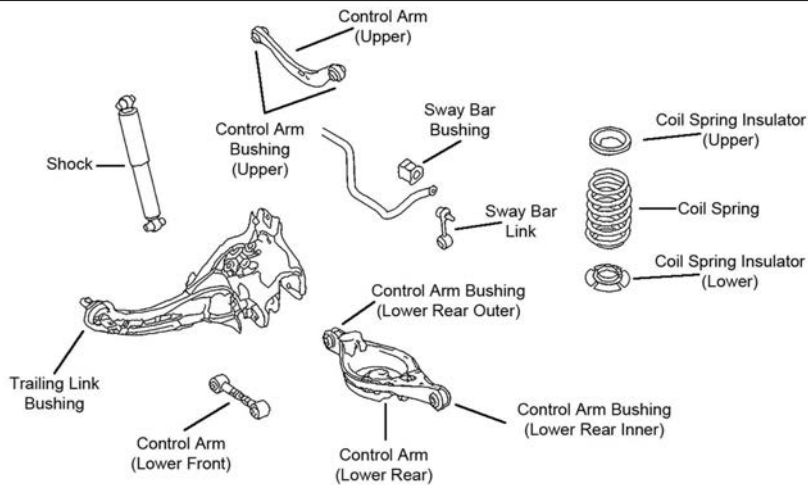

R154

Year	Model/Application	Part	P/C Qty	Figure	
<b>Control Arm</b>					
2017-2013	Plus Or Minus 2 Degree Camber, (Threaded Type, R-Series) Front Wheel Drive, Plus Or Minus 2 Degree Camber, (Slotted Type, R-Series)	Upper Upper	RK100212 RK100352	2 2	
2012-2006	(R-Series) Plus Or Minus 2 Degree Camber, (Adjustable, R-Series)	Upper Upper	RK641942 RK100171	2 2	R154 R154
2009-2006	(Lateral Link, R-Series)	Lower Front	RK641279	2	R154
<b>Control Arm Bushing</b>					
2017	Front Wheel Drive Front Wheel Drive	Upper Front Upper Rear	K201328 K201327	2 2	
2017-2013		Arm To Knuckle, Lower Front To Frame, Lower Front	K201606 K201607	2 2	
2016-2015		Upper Rear	K201327	2	
2015-2014		Upper Front	K201328	2	
2014-2013	Front Wheel Drive	Upper Rear	K201327	2	
2013	Front Wheel Drive	Upper Front	K201328	2	
<b>Sway Bar Bushing</b>					
2012-2010	All Wheel Drive, 17" Wheels, (Reduces Noise) Front Wheel Drive, 16" Wheels, (Reduces Noise) Front Wheel Drive, 18" Wheels, (Reduces Noise)	To Frame To Frame To Frame	K200298 ‡ K200297 ‡ K200298 ‡	1 1 1	R154 R154 R154
2009	All Wheel Drive, From 2/4/09, 17" Wheels, (Reduces Noise) All Wheel Drive, Thru 2/3/09, (Reduces Noise) Front Wheel Drive, From 2/4/09, 16" Wheels, (Reduces Noise) Front Wheel Drive, From 2/4/09, 18" Wheels, (Reduces Noise) Front Wheel Drive, Thru 2/3/09, (Reduces Noise)	To Frame To Frame To Frame To Frame To Frame	K200298 ‡ K200298 ‡ K200297 ‡ K200298 ‡ K200297 ‡	1 1 1 1 1	R154 R154 R154 R154 R154
2008-2007	All Wheel Drive, (Reduces Noise)	To Frame	K200298 ‡	1	R154

REAR SUSPENSION (Cont.)				
Year	Model/Application	Part	P/C Qty	Figure
<b>Sway Bar Bushing</b>				
2008-2007 (Cont.)	Front Wheel Drive, (Reduces Noise)	To Frame	K200297 ‡	1 R154
<b>Sway Bar Link</b>				
2017-2013	(Design Allows Ease Of Installation)		K750744 ‡	2
2012-2006			K750029	2 R154
<b>Wheel Hub &amp; Bearing Assembly</b>				
2017-2015	Front Wheel Drive, (Contains ABS Cap)		512497	2
2017-2014	All Wheel Drive		512498	2
2014	Front Wheel Drive, From 1/18/14, (Contains ABS Cap)		512497	2
	Front Wheel Drive, Thru 1/17/14		512498	2
2013			512498	2
2012-2008	Front Wheel Drive		512271	2
2007-2006	Front Wheel Drive, 4 Wheel ABS		512271	2
	Front Wheel Drive, Non ABS		512272	2

FRONT SUSPENSION				
F263				
Year	Model/Application	Part	P/C Qty	Figure
<b>Ball Joint</b>				
2007-2003	(Powdered Metal Gusher Brg. For Better Lubrication, New Pre-Installed Integral Dust Boot Eases Installation, New And Original Designs Can Be Installed)	Lower	K80141 ‡	2 F263
<b>Strut and Spring Assembly</b>				
2007-2003			ST8620	2 F263
<b>Strut Mounting Kit</b>				
2007-2003	(Contains Two Bushings And Two Washers)		K80145	2 F263
<b>Sway Bar Link</b>				
2007-2003	(Link Only, Powdered Metal Gusher Brg. For Better Lubrication)		K80140 ‡	2 F263

# FORD-Grand Marquis (Cont.)

## STEERING

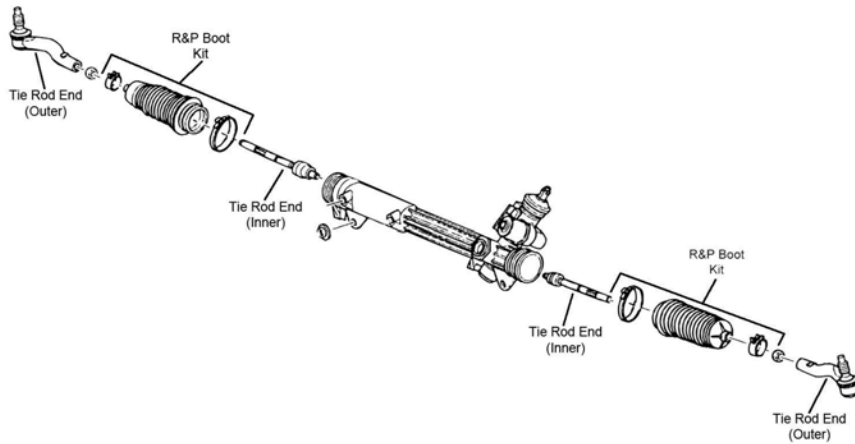

S113

Year	Model/Application	Part	P/C Qty	Figure
<b>Tie Rod End</b>				
2007-2003	(Powdered Metal Gusher Brg. For Better Lubrication) (Powdered Metal Gusher Brg. For Better Lubrication) (Full Ball Stud Provides 360 Degrees Of Smooth Rotation)	Left Outer Right Outer Inner	<b>ES3694 ‡</b> <b>ES3693 ‡</b> <b>EV455 ‡</b>	1 1 2 S113 S113 S113

## REAR SUSPENSION

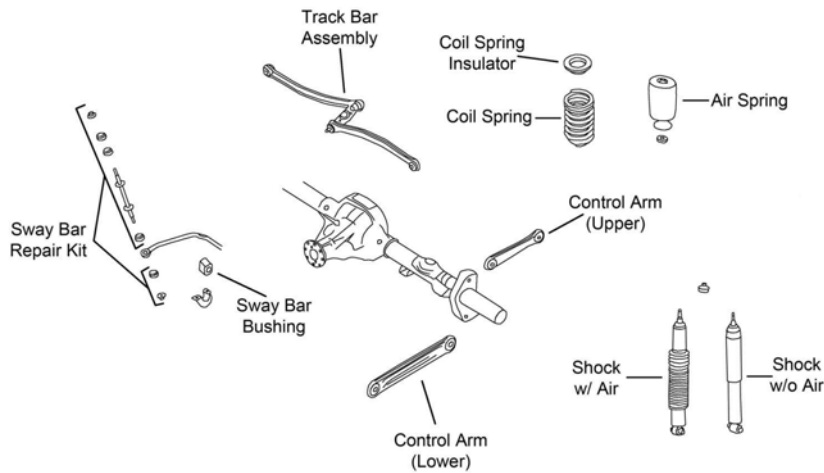

R201

Year	Model/Application	Part	P/C Qty	Figure
<b>Control Arm</b>				
2007-2001	(R-Series)	Lower	<b>RK641799</b>	2 R201
<b>Track Bar</b>				
2007-2003	(Complete Assembly)		<b>K660169</b>	1 R201



**FRONT SUSPENSION**

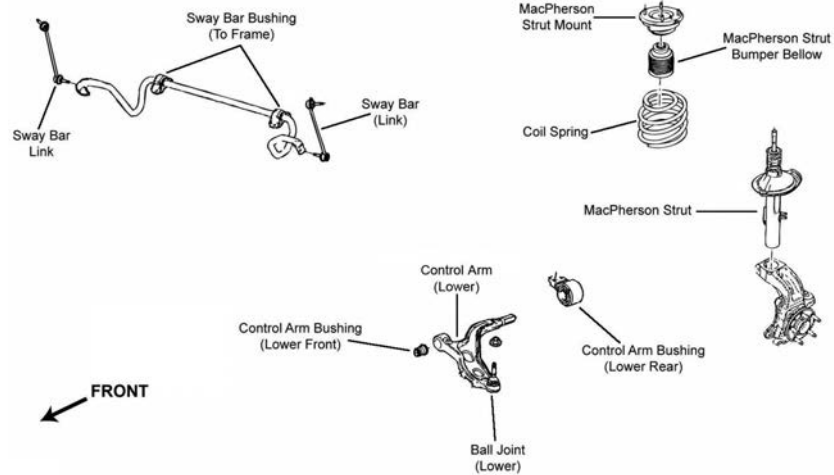

F275

Year	Model/Application	Part	P/C Qty	Figure
<b>Control Arm Bushing</b>				
2017-2013	(High Quality Elastomer For Durability And Performance) (High Quality Elastomer For Durability And Performance)	Lower Rear Lower Front	<b>K201262 ‡</b> <b>K200362 ‡</b>	2 2 F275 F275
<b>Control Arm with Ball Joint</b>				
2017-2013	(R-Series) (R-Series)	Left Lower Right Lower	<b>RK622916</b> <b>RK622917</b>	1 1 F275 F275
<b>Sway Bar Link</b>				
2017-2013	(Powdered Metal Gusher Brg. For Better Lubrication) (Powdered Metal Gusher Brg. For Better Lubrication)	Left Right	<b>K750388 ‡</b> <b>K750389 ‡</b>	1 1 F275 F275
<b>Wheel Hub &amp; Bearing Assembly</b>				
2017-2013			<b>513339</b>	2

**STEERING**

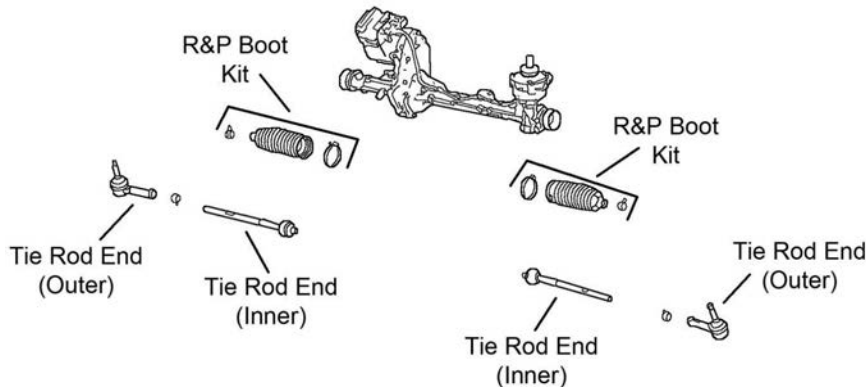

S345

Year	Model/Application	Part	P/C Qty	Figure
<b>Tie Rod End</b>				
2017-2013	Base Model, (Design Allows Ease Of Installation)	Outer	<b>ES800952 ‡</b>	2 S345
2016-2013	Base Model, Police, (Design Allows Ease Of Installation)	Inner	<b>EV800893 ‡</b>	2 S345

**REAR SUSPENSION**

Year	Model/Application	Part	P/C Qty	Figure
<b>Control Arm Bushing</b>				
2017-2016		Upper Rear	<b>K201348</b>	2
2017-2013		Upper Front Lower Inner	<b>K201349</b> <b>K201540</b>	2 2
2013		Upper Rear	<b>K201348</b>	2
<b>Knuckle Bushing</b>				
2017-2013		Arm To Knuckle, Lower Front Arm To Knuckle, Upper	<b>K201347</b> <b>K201346</b>	2 2

## FORD-Interceptor Sedan (Cont.)

REAR SUSPENSION (Cont.)				
Year	Model/Application	Part	P/C Qty	Figure
<b>Knuckle Bushing</b>				
2017-2013 (Cont.)		At Shock	K201541	2
<b>Sway Bar Link</b>				
2017-2013	(Powdered Metal Gusher Brg. For Better Lubrication)	Left	K750393 ‡	1
	(Powdered Metal Gusher Brg. For Better Lubrication)	Right	K750394 ‡	1
<b>Wheel Hub &amp; Bearing Assembly</b>				
2017-2013			513275	2

## FORD-Mustang

FRONT SUSPENSION				
F272				

Year	Model/Application	Part	P/C Qty	Figure
<b>Ball Joint</b>				
2014	Base Model, GT	Lower	K500313	2 F272
2013-2011		Lower	K500313	2 F272
2010	Base Model, GT	Lower	K500313	2 F272
	Shelby GT500, (Powdered Metal Gusher Brg. For Better Lubrication)	Lower	K500112 ‡	2 F272
2009-2008	Base Model, Bullitt, GT, GT California Special, Warriors In Pink, (Powdered Metal Gusher Brg. For Better Lubrication)	Lower	K500033 ‡	2 F272
	Shelby GT500, Shelby GT500KR, (Powdered Metal Gusher Brg. For Better Lubrication)	Lower	K500112 ‡	2 F272
2007	Base Model, GT, (Powdered Metal Gusher Brg. For Better Lubrication)	Lower	K500033 ‡	2 F272
	Shelby GT500, (Powdered Metal Gusher Brg. For Better Lubrication)	Lower	K500112 ‡	2 F272
<b>Control Arm Bushing</b>				
2014-2005		Lower Front	K201738	2 F272
2010-2005		Lower Rear	K201218	2 F272
<b>Control Arm with Ball Joint</b>				
2014-2011	Stamped Steel Arm, (R-Series)	Right Lower	RK622155	1 F272
2010	244(4.0L), From 8/3/09, Stamped Steel Arm, (R-Series)	Right Lower	RK622155	1 F272
	244(4.0L), Thru 8/2/09, (R-Series)	Left Lower	RK80727	1 F272
	244(4.0L), Thru 8/2/09, (R-Series)	Right Lower	RK80726	1 F272
	281(4.6L), From 8/3/09, Stamped Steel Arm, (R-Series)	Right Lower	RK622155	1 F272
	281(4.6L), Thru 8/2/09, (R-Series)	Left Lower	RK80727	1 F272
	281(4.6L), Thru 8/2/09, (R-Series)	Right Lower	RK80726	1 F272
	330(5.4L), (R-Series)	Left Lower	RK80727	1 F272
	330(5.4L), (R-Series)	Right Lower	RK80726	1 F272
2009-2005	(R-Series)	Left Lower	RK80727	1 F272
	(R-Series)	Right Lower	RK80726	1 F272
<b>Strut and Spring Assembly</b>				
2010-2005	244(4.0L)		ST8651	2 F272
<b>Strut Bumper Bellows</b>				
2017-2016	Base Model, GT, 19" Wheels		K150275	2
	Shelby GT350, 19" Wheels, Except Magnetic Ride Control Suspension, (Replacement Type, Contains Bumper)		K90460	2
2017-2015	17" Or 18" Wheels		K150275	2

FRONT SUSPENSION (Cont.)				
Year	Model/Application	Part	P/C Qty	Figure
<b>Strut Bumper Bellows</b>				
2017-2015 (Cont.)	20" Wheels, (Replacement Type, Contains Bumper)	K90460	2	
2015	Base Model, GT, GT 50 Years Anniversary Edition, 19" Wheels Shelby GT, 19" Wheels, Except Magnetic Ride Control Suspension, (Replacement Type, Contains Bumper)	K150275 K90460	2 2	
2014-2011	Base Model, GT	K150275	2	F272
2010	Base Model, GT	K150280	2	F272
2009-2008	Base Model, GT, GT California Special, Warriors In Pink	K150280	2	F272
2007-2005	Base Model, GT	K150280	2	F272
<b>Strut Mount</b>				
2017-2016	Base Model, GT, Except Performance Package, (Contains Bearing, Contains Upper Spring Seat)	K160452	2	
2015	Base Model, GT, GT 50 Years Anniversary Edition, Except Performance Package, (Contains Bearing, Contains Upper Spring Seat)	K160452	2	
2014	Base Model, GT, (Contains Bearing, Contains Upper Spring Seat)	K160367	2	F272
2014-2011	Shelby GT500, (Contains Bearing, Contains Upper Spring Seat, Superior Rubber To Steel Bonding For Durability)	K160199 ‡	2	F272
2013-2012	Base Model, Boss 302, GT, (Contains Bearing, Contains Upper Spring Seat)	K160367	2	F272
2011	Base Model, GT, (Contains Bearing, Contains Upper Spring Seat)	K160367	2	F272
2010-2005	(Contains Bearing And Spring Seat, Superior Rubber To Steel Bonding For Durability)	K160199 ‡	2	F272
<b>Strut Spring Seat</b>				
2017-2016	Base Model, GT, (Contains Bearing)	Upper K160406	2	
2015	Base Model, GT, GT 50 Years Anniversary Edition, (Contains Bearing)	Upper K160406	2	
<b>Sway Bar Bushing</b>				
2014-2005	34mm Sway Bar Diameter	To Frame K201490	1	F272
2009-2005	26mm Sway Bar Diameter	To Frame K201532	1	F272
	29mm Sway Bar Diameter	To Frame K201500	1	F272
<b>Sway Bar Link</b>				
2017-2016		K750798	2	
2015	Base Model, GT, GT 50 Years Anniversary Edition	K750798	2	
2014-2005	(Powdered Metal Gusher Brg. For Better Lubrication)	K80899 ‡	2	F272
<b>Wheel Hub &amp; Bearing Assembly</b>				
2017-2016	314(5.2L), Except SVT Magneride Package 314(5.2L), SVT Magneride Package 138(2.3L) 3726cc(3.7L) 302(5.0L)	513404 513405 513346 513346 513346	2 2 2 2 2	
2015		513346	2	
2014-2010		513221	2	
2009-2005	4 Wheel ABS Non ABS	513221 513222	2 2	
<b>STEERING</b>				
S170				
S171				

# FORD-Mustang (Cont.)

## STEERING (Cont.)

Year	Model/Application	Part	P/C Qty	Figure
<b>Tie Rod End</b>				
2017-2015		Inner	EV801343	2
2014-2011	(Powdered Metal Gusher Brg. For Better Lubrication) (Design Allows Ease Of Installation)	Outer	ES80805 ‡	2
		Inner	EV800801 ‡	2
2010-2005	(Powdered Metal Gusher Brg. For Better Lubrication) (Full Ball Stud Provides 360 Degrees Of Smooth Rotation)	Outer	ES80805 ‡	2
		Inner	EV80804 ‡	2

## REAR SUSPENSION

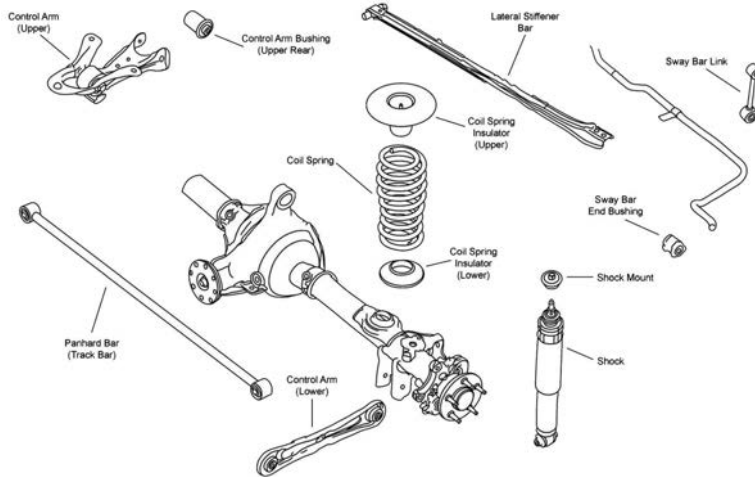

R082

Year	Model/Application	Part	P/C Qty	Figure
<b>Control Arm Bushing</b>				
2010-2005		Upper Rear	K201477	2
2009		Lower Rear	K201287	2
		Lower Front	K201286	2
2008	Base Model, Bullitt, GT, GT California Special, Warriors In Pink Base Model, Bullitt, GT, GT California Special, Warriors In Pink	Lower Rear	K201287	2
		Lower Front	K201286	2
2007	Base Model, GT Base Model, GT	Lower Rear	K201287	2
		Lower Front	K201286	2
<b>Sway Bar Bushing</b>				
2011-2007	22mm Sway Bar Diameter	To Axle	K8802	1
2010-2005	19mm Sway Bar Diameter	To Axle	K8787	1
2009-2005	17mm Sway Bar Diameter	To Axle	K201481	1
<b>Sway Bar Link</b>				
2017-2016	(Design Allows Ease Of Installation)		K750744 ‡	2
2015	Base Model, GT, GT 50 Years Anniversary Edition, (Design Allows Ease Of Installation)		K750744 ‡	2
2014-2012	22mm Sway Bar Diameter		K700809	2
2014-2005	18mm Sway Bar Diameter, (Design Allows Ease Of Installation)		K750137 ‡	2
	22mm Sway Bar Diameter, (Design Allows Ease Of Installation, Optional)		K750139 ‡	2
	22mm Sway Bar Diameter, (Improves Upon OE Design)		K700050 ‡	2
2011	20mm Sway Bar Diameter, (Premium Rubber For Optimal Performance)		K700508 ‡	2
	22mm Sway Bar Diameter, (Premium Rubber For Optimal Performance)		K700507 ‡	2
<b>Sway Bar Repair Kit</b>				
2011	Shelby GT500, (Improves Upon OE Design)		K700602 ‡	2
<b>Wheel Hub &amp; Bearing Assembly</b>				
2017-2016	314(5.2L)		512588	2
2017-2015	138(2.3L)		512517	2
	3726cc(3.7L)		512517	2
	302(5.0L)		512517	2

**FRONT SUSPENSION**

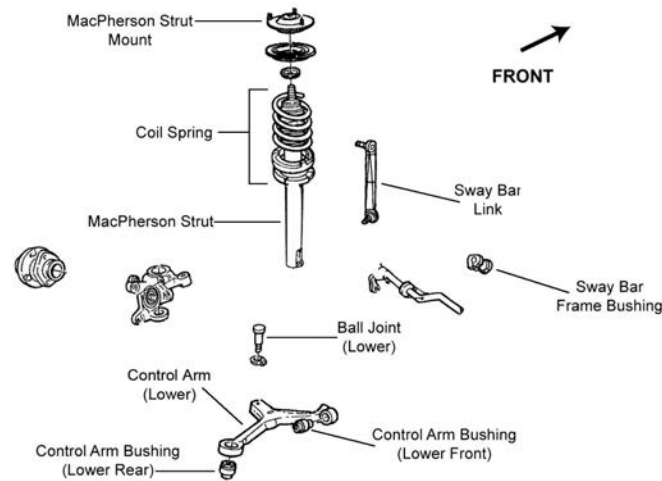

F233

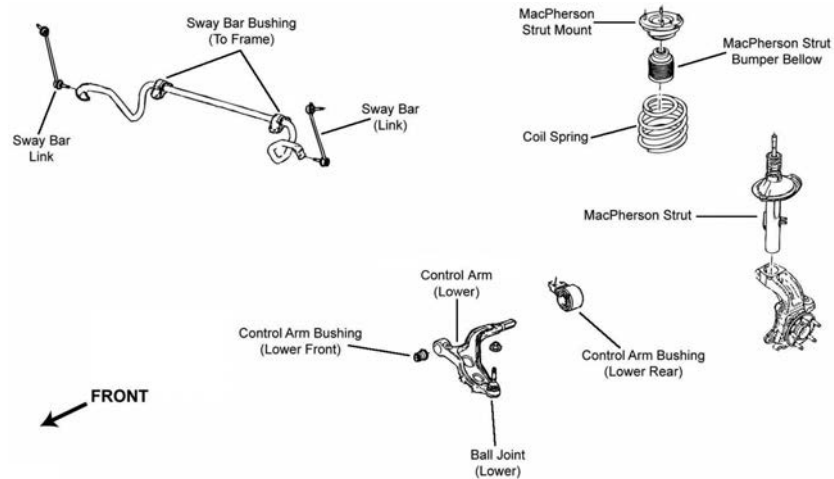

F275

Year	Model/Application	Part	P/C Qty	Figure
<b>Ball Joint</b>				
2007-1998	(Powdered Metal Gusher Brg. For Better Lubrication)	Lower	<b>K8687 ‡</b>	2 F233
<b>Ball Joint Bushing Extractor and Installer</b>				
2007-1998	(Fits Most Popular C-Clamp Style Ball Joint Press Tools, 4 Piece Adapter Easily Removes And Installs Joints)		<b>T40014 ‡</b>	1
<b>Control Arm</b>				
2007-1999	(MOOG Engineered Steel Composition Enhances Strength)	Left Lower	<b>CK80412 ‡</b>	1 F233
	(R-Series)	Left Lower	<b>RK80412</b>	1 F233
	(MOOG Engineered Steel Composition Enhances Strength)	Right Lower	<b>CK80411 ‡</b>	1 F233
	(R-Series)	Right Lower	<b>RK80411</b>	1 F233
<b>Control Arm Bushing</b>				
2017-2013	(High Quality Elastomer For Durability And Performance)	Lower Rear	<b>K201262 ‡</b>	2 F275
2017-2008	(High Quality Elastomer For Durability And Performance)	Lower Front	<b>K200362 ‡</b>	2 F275
2012-2010	(High Quality Elastomer For Durability And Performance)	Lower Rear	<b>K200363 ‡</b>	2 F275
2009-2008	All Wheel Drive, (High Quality Elastomer For Durability And Performance)	Lower Rear	<b>K200364 ‡</b>	2 F275
	Front Wheel Drive, (High Quality Elastomer For Durability And Performance)	Lower Rear	<b>K200363 ‡</b>	2 F275
2007-1998	(Vertical Mount, High Quality Elastomer For Durability And Performance)	Lower Front	<b>K80832 ‡</b>	2 F233
	Horizontal Mount	Lower Rear	<b>K80831</b>	2 F233
<b>Control Arm with Ball Joint</b>				
2017-2013	(R-Series)	Left Lower	<b>RK622916</b>	1 F275
	(R-Series)	Right Lower	<b>RK622917</b>	1 F275
2009-2008	(R-Series, Bushing With Bracket Not Included)	Left Lower	<b>RK620215</b>	1 F275
	(R-Series, Bushing With Bracket Not Included)	Right Lower	<b>RK620214</b>	1 F275
<b>Strut and Spring Assembly</b>				
2007-2000	(Coated For Corrosion Resistance, Contains Lower Mounting Hardware)		<b>ST8540 ‡</b>	2 F233

# FORD-Taurus (Cont.)

## FRONT SUSPENSION (Cont.)

Year	Model/Application	Part	P/C Qty	Figure	
<b>Strut Bearing</b>					
2007-1998		K80106	2	F233	
<b>Strut Bumper Bellows</b>					
2017-2013	3496cc(3.5L), Naturally Aspirated, Except Heavy Duty	K150275	2	F275	
2007-1998	Except Electronic Suspension, (OE Material For Strut Performance And Longevity, Contains Bumper)	K90462 ‡	2	F233	
<b>Strut Mount</b>					
2011-2010	(Contains Spring Seat, Spacer And Bearing, Superior Rubber To Steel Bonding For Durability)	K160208 ‡	2	F275	
2009	(Contains Bearing And Spring Seat, Superior Rubber To Steel Bonding For Durability)	K160206 ‡	2	F275	
2008	From 3/11/08, (Contains Bearing And Spring Seat, Superior Rubber To Steel Bonding For Durability) Thru 3/10/08, From 4/30/07, (Contains Bearing And Spring Seat, Superior Rubber To Steel Bonding For Durability)	K160206 ‡	2	F275	
		K160207 ‡	2	F275	
2007-1998	(Contains Bearing)	K8742	2	F233	
<b>Strut Spring Seat</b>					
2007-1998		Upper	K8998	2	F233
		Lower	K80922	2	F233
<b>Sway Bar Bushing</b>					
2012	Twin Turbocharged, (Design Allows Ease Of Installation)	To Frame	K200877 ‡	1	F275
2012-2010	Naturally Aspirated, (Design Allows Ease Of Installation)	To Frame	K200877 ‡	1	F275
2011-2010	Twin Turbocharged, (Design Allows Ease Of Installation)	To Frame	K200878 ‡	1	F275
2007-1998	19mm Sway Bar Diameter	To Frame	K8787	1	F233
<b>Sway Bar Link</b>					
2017-2010	(Powdered Metal Gusher Brg. For Better Lubrication) (Powdered Metal Gusher Brg. For Better Lubrication)	Left	K750388 ‡	1	F275
		Right	K750389 ‡	1	F275
2009-2008	(Powdered Metal Gusher Brg. For Better Lubrication) (Powdered Metal Gusher Brg. For Better Lubrication)	Left	K750019 ‡	1	F275
		Right	K750048 ‡	1	F275
2007-1998	(Powdered Metal Gusher Brg. For Better Lubrication) (Powdered Metal Gusher Brg. For Better Lubrication)	Left	K8734 ‡	1	F233
		Right	K8735 ‡	1	F233
<b>Wheel Hub &amp; Bearing Assembly</b>					
2017-2013	Limited, SE, SEL		513275	2	
2016-2013	SHO, Except Performance Package SHO, Performance Package		513275	2	
			513339	2	
2012-2010			513275	2	
2009-2008			513223	2	
2007-1998	New Spindle Nut Required		513100	2	

## STEERING

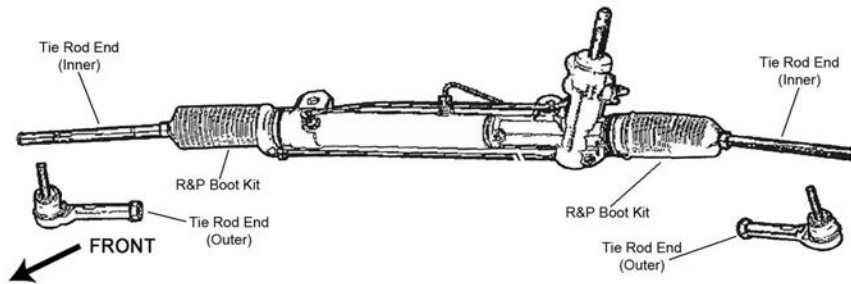

S058

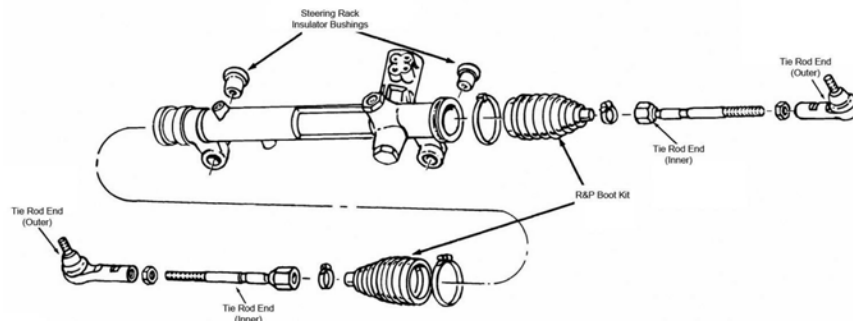

S239



## STEERING (Cont.)

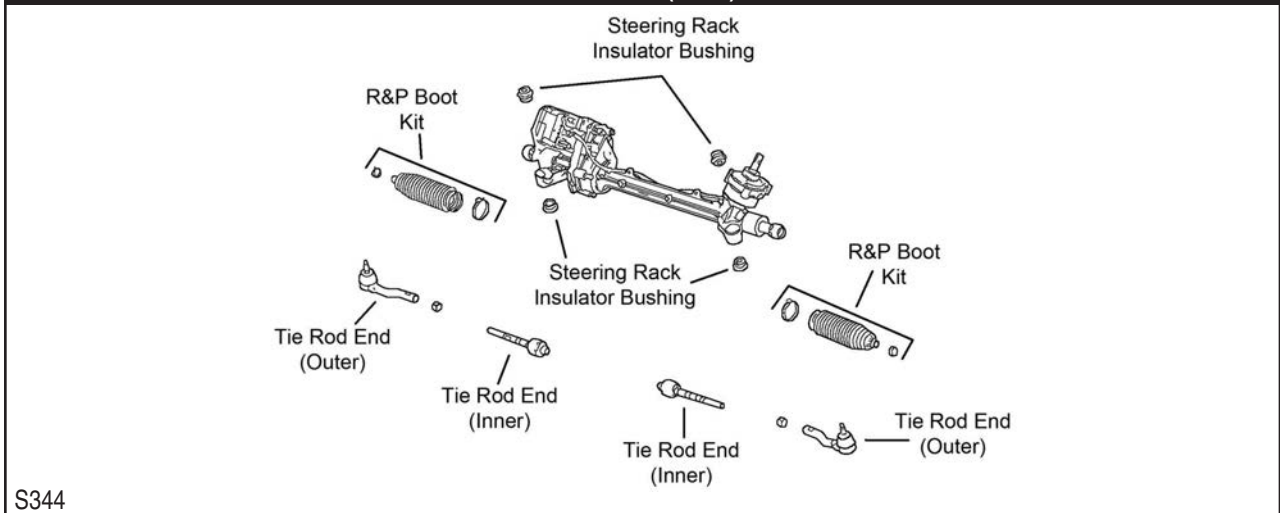

S344

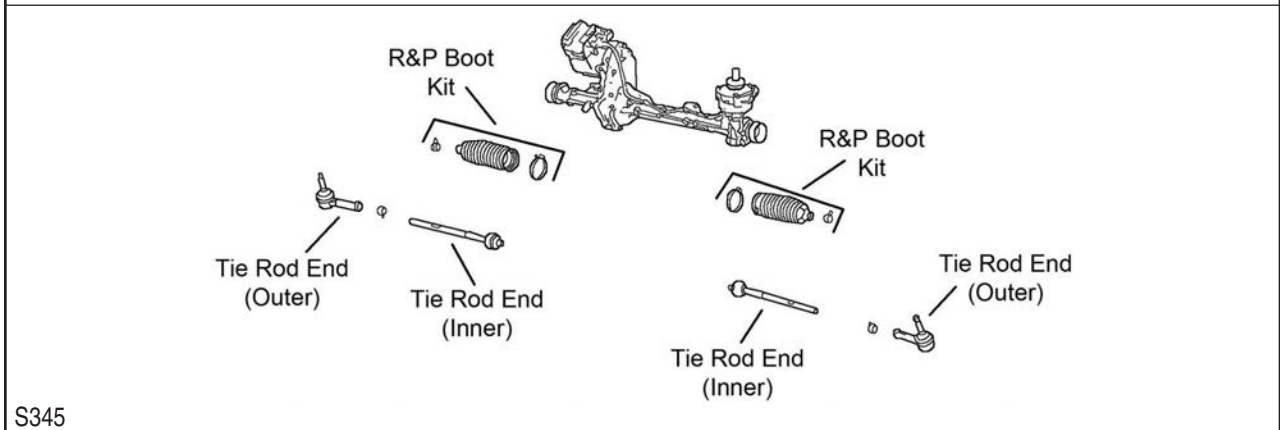

S345

Year	Model/Application	Part	P/C Qty	Figure
<b>Tie Rod End</b>				
2017	(MOOG Engineered Steel Composition Enhances Strength)	Inner	EV800776 ‡	2 S345
2017-2015	Limited, SE, SEL, SHO, (Powdered Metal Gusher Brg. For Better Lubrication)	Outer	ES800222 ‡	2 S345
2016-2013	Limited, SE, SEL, SHO, (MOOG Engineered Steel Composition Enhances Strength)	Inner	EV800776 ‡	2 S345
2014	Limited, SE, SEL, (Powdered Metal Gusher Brg. For Better Lubrication)	Outer	ES800222 ‡	2 S345
	SHO, Except Performance Package, (Powdered Metal Gusher Brg. For Better Lubrication)	Outer	ES800222 ‡	2 S345
2013	Limited, SE, SEL, SHO, (Powdered Metal Gusher Brg. For Better Lubrication)	Outer	ES800222 ‡	2 S345
2012-2010	(Powdered Metal Gusher Brg. For Better Lubrication)	Outer	ES800222 ‡	2 S058, S344
	Limited, SE, SEL, (MOOG Engineered Steel Composition Enhances Strength)	Inner	EV800775 ‡	2 S058
	SHO, (MOOG Engineered Steel Composition Enhances Strength)	Inner	EV800776 ‡	2 S344
2009	(MOOG Engineered Steel Composition Enhances Strength)	Inner	EV800580 ‡	2 S058
2009-2008	(Powdered Metal Gusher Brg. For Better Lubrication)	Outer	ES800222 ‡	2 S058
2008	(Powdered Metal Gusher Brg. For Better Lubrication)	Inner	EV800221 ‡	2 S058
2007	(Full Ball Stud Provides 360 Degrees Of Smooth Rotation)	Inner	EV398 ‡	2 S239
2007-1998	(Powdered Metal Gusher Brg. For Better Lubrication)	Outer	ES3349RL ‡	2 S239

# FORD-Taurus (Cont.)

## REAR SUSPENSION

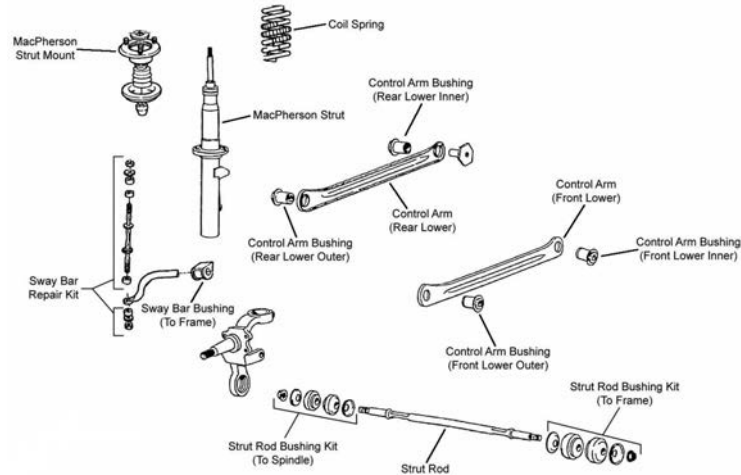

R032

Year	Model/Application	Part	P/C Qty	Figure
<b>Control Arm</b>				
2007-2000	4 Dr. Sedan, (R-Series)	Lower Rear	2	R032
	4 Dr. Sedan, (Contains Bushings, R-Series)	Left Front Lower	1	R032
	4 Dr. Sedan, (Contains Bushings, R-Series)	Right Front Lower	1	R032
<b>Control Arm Bushing</b>				
2017-2010		Upper Front	2	
		Lower Inner	2	
2016-2012		Upper Rear	2	
2011-2010		Upper Rear	2	
2009-2008		Upper Front	2	
	All Wheel Drive	Arm to Frame, Lower Rear	2	
	All Wheel Drive	Arm To Knuckle, Lower Rear	2	
	Front Wheel Drive	Arm To Knuckle, Lower Rear	2	
2007-2006	(High Quality Elastomer For Durability And Performance)	Front Outer	2	R032
	(High Quality Elastomer For Durability And Performance)	Inner Front	2	R032
	(High Quality Elastomer For Durability And Performance)	Rear	4	R032
<b>Knuckle Bushing</b>				
2016-2010		Arm To Knuckle, Lower Front	2	
		Arm To Knuckle, Upper	2	
		At Shock	2	
<b>Lateral Arm</b>				
2011	Thru 9/20/10, (Adjustable Arm With Ball Joint, R-Series)	Upper Front	2	
2010	(Adjustable Arm With Ball Joint, R-Series)	Upper Front	2	
<b>Strut and Spring Assembly</b>				
2007-2006	(Coated For Corrosion Resistance, Contains Lower Mounting Hardware)	ST8527 ‡	2	R032
	Taxi	ST8654	2	R032
<b>Strut Bumper Bellows</b>				
2007-2006	Except Electronic Suspension, (Replacement Type, Contains Bumper)	K90460	2	R032
<b>Strut Mount</b>				
2009-2008	All Wheel Drive, (Bearing Not Included, Superior Rubber To Steel Bonding For Durability)	Left	1	
	All Wheel Drive, (Bearing Not Included, Superior Rubber To Steel Bonding For Durability)	Right	1	
	Front Wheel Drive, (Bearing Not Included, Superior Rubber To Steel Bonding For Durability)	Left	1	
	Front Wheel Drive, (Bearing Not Included, Superior Rubber To Steel Bonding For Durability)	Right	1	
2007-1998	4 Dr. Sedan		2	R032
<b>Strut Rod Bushing</b>				
2007-2005	4 Dr. Sedan, (Contains Thermoplastic Bushing)	To Spindle	2	R032
<b>Strut Spring Seat</b>				
2007-1998	4 Dr. Sedan	Lower	2	R032
<b>Sway Bar Link</b>				
2017-2010	(Powdered Metal Gusher Brg. For Better Lubrication)	Left	1	
	(Powdered Metal Gusher Brg. For Better Lubrication)	Right	1	
2009-2008	(Powdered Metal Gusher Brg. For Better Lubrication)		2	
<b>Sway Bar Repair Kit</b>				
2007-2006	(Contains Rubber Bushings, Original Equipment Type)		2	R032

**(Cont.) Taurus-FORD**

<b>REAR SUSPENSION (Cont.)</b>				
<b>Year</b>	<b>Model/Application</b>	<b>Part</b>	<b>P/C Qty</b>	<b>Figure</b>
<b>Sway Bar Repair Kit</b>				
2007-2006 (Cont.)	(Includes Polyurethane Bushings And Solid Metal Sleeve For Enhanced Performance. Barrel Nut Allows For Easier Installation.) (Standard Design)	<b>K700541 ‡</b>	2	R032
		<b>K8805</b>	2	R032
<b>Track Bar Bushing</b>				
2009-2008		<b>K201353</b>	4	
<b>Trailing Link</b>				
2017-2010	(R-Series)	<b>RK642920</b>	2	
<b>Trailing Link Bushing</b>				
2009-2008	All Wheel Drive Front Wheel Drive	Arm To Knuckle To Frame To Frame	<b>K201369</b> <b>K201293</b> <b>K201373</b>	2 2 2
<b>Wheel Hub &amp; Bearing Assembly</b>				
2017-2016		<b>513275</b>	2	
2015	Except Performance Package	<b>513275</b>	2	
2014-2010		<b>513275</b>	2	
2009-2008	All Wheel Drive Front Wheel Drive	<b>512300</b> <b>512299</b>	2 2	
2007-2006	Rear Disc, 4 Wheel ABS	<b>512107</b>	2	
2007-2001	Rear Drum, 4 Wheel ABS, New Spindle Nut Required Rear Drum, Non ABS, New Spindle Nut Required	<b>512163</b> <b>512164</b>	2 2	

**G80-GENESIS**

<b>FRONT SUSPENSION</b>				
<b>Year</b>	<b>Model/Application</b>	<b>Part</b>	<b>P/C Qty</b>	<b>Figure</b>
<b>Sway Bar Link</b>				
2018	Naturally Aspirated, Rear Wheel Drive Naturally Aspirated, Rear Wheel Drive	Left Right	<b>K750843</b> <b>K750842</b>	1 1
2018-2017	All Wheel Drive All Wheel Drive	Left Right	<b>K750844 ‡</b> <b>K750845 ‡</b>	1 1
2017	Rear Wheel Drive Rear Wheel Drive	Left Right	<b>K750843</b> <b>K750842</b>	1 1
<b>REAR SUSPENSION</b>				
<b>Year</b>	<b>Model/Application</b>	<b>Part</b>	<b>P/C Qty</b>	<b>Figure</b>
<b>Control Arm with Ball Joint</b>				
2018-2017	(R-Series)	Lower Front	<b>RK622791</b>	2

**G90-GENESIS**

<b>FRONT SUSPENSION</b>				
<b>Year</b>	<b>Model/Application</b>	<b>Part</b>	<b>P/C Qty</b>	<b>Figure</b>
<b>Sway Bar Link</b>				
2018-2017	All Wheel Drive All Wheel Drive	Left Right	<b>K750844 ‡</b> <b>K750845 ‡</b>	1 1

# HONDA-Accord

## FRONT SUSPENSION

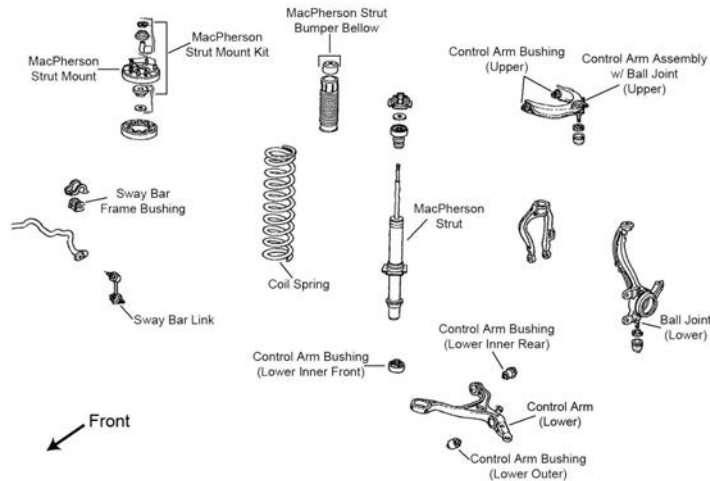

F200

Year	Model/Application	Part	P/C Qty	Figure
<b>Ball Joint</b>				
2017-2013	(Greaseable Socket Reduces Corrosion/Wear)	Lower	<b>K500315 ‡</b>	2
2012-2008	(Non-Adjustable, Powdered Metal Gusher Brg. For Better Lubrication) (Design Allows Ease Of Installation)	Upper	<b>K500128 ‡</b>	2
		Lower	<b>K500289 ‡</b>	2
2012-2006	+/- 1 Degree Camber/Caster, (Adjustable, Greaseable Socket Reduces Corrosion/Wear)	Upper	<b>K90492 ‡</b>	2
2007-2005	(Powdered Metal Gusher Brg. For Better Lubrication)	Upper	<b>K80199 ‡</b>	2
	(Powdered Metal Gusher Brg. For Better Lubrication)	Lower	<b>K80228 ‡</b>	2
<b>Ball Joint Bushing Extractor and Installer</b>				
2017-2005	(Fits Most Popular C-Clamp Style Ball Joint Press Tools, 3 Piece Adapter Set Designed To Easily Remove And Install Ball Joints)		<b>T80541 ‡</b>	1
2007-2005	1-5/8", (Adjustable Ball Joint Adjusting Wrench)		<b>T40268</b>	1
<b>Control Arm</b>				
2017-2013	CVT Automatic Transaxle, 6 Speed Automatic Transaxle, (R-Series)	Left Lower	<b>RK642517</b>	1
	CVT Automatic Transaxle, 6 Speed Automatic Transaxle, (R-Series)	Right Lower	<b>RK642509</b>	1
2012-2008	(Contains Bushings, R-Series)	Left Lower	<b>RK641112</b>	1
	(Contains Bushings, R-Series)	Right Lower	<b>RK641113</b>	1
2007-2005	(R-Series)	Left Lower	<b>RK640290</b>	1
	(R-Series)	Right Lower	<b>RK640289</b>	1
<b>Control Arm Bushing</b>				
2012-2008	(Vertical Mount)	Lower Front Inner	<b>K201639</b>	2
2012-2005	(Horizontal Mount)	Lower Outer	<b>K200014</b>	2
		Lower Rear Inner	<b>K200078</b>	2
2007-2005	(Contains Front And Rear Bushings) (High Quality Elastomer For Durability And Performance)	Upper	<b>K200239 ‡</b>	2
		Lower Front Inner	<b>K200238 ‡</b>	2
<b>Control Arm with Ball Joint</b>				
2012-2008	(R-Series)	Left Upper	<b>RK620614</b>	1
	(R-Series)	Right Upper	<b>RK620615</b>	1
2007-2005	(R-Series)	Left Upper	<b>RK620617</b>	1
	(R-Series)	Right Upper	<b>RK620616</b>	1
<b>Complete Knuckle Assembly</b>				
2016	2354cc(2.4L), (Contains Snap Ring, Bearing, Knuckle, Hub Assembly, Backing Plate, Backing Plate Mounting Bolts, Ball Joint Assembly, Deflector And Axle Nut)	Left	<b>LK017 ‡</b>	1
	2354cc(2.4L), (Contains Snap Ring, Bearing, Knuckle, Hub Assembly, Backing Plate, Backing Plate Mounting Bolts, Ball Joint Assembly, Deflector And Axle Nut)	Right	<b>LK018 ‡</b>	1
2015-2013	(Contains Snap Ring, Bearing, Knuckle, Hub Assembly, Backing Plate, Backing Plate Mounting Bolts, Ball Joint Assembly, Deflector And Axle Nut)	Left	<b>LK017 ‡</b>	1
	(Contains Snap Ring, Bearing, Knuckle, Hub Assembly, Backing Plate, Backing Plate Mounting Bolts, Ball Joint Assembly, Deflector And Axle Nut)	Right	<b>LK018 ‡</b>	1
<b>Strut and Spring Assembly</b>				
2007-2005		Left	<b>ST8632L</b>	1
		Right	<b>ST8632R</b>	1
<b>Strut Bumper Bellows</b>				
2017-2013	(Replacement Type, Contains Bumper)		<b>K90460</b>	2
2012-2005	(Contains Bumper)		<b>K90467</b>	2

FRONT SUSPENSION (Cont.)					
Year	Model/Application	Part	P/C Qty	Figure	
<b>Strut Mount</b>					
2017-2013	(Contains Bearing)	K160437	2		
2007-2005	(Mount Base With Spring Seat)	K160223 ‡	2	F200	
<b>Strut Mounting Kit</b>					
2012-2006		Upper K9492	2	F200	
<b>Strut Spring Seat</b>					
2012-2005	(Insulator Only, Reduces Noise)	Lower K160140 ‡	2	F200	
2007-2005	(Insulator Only, Reduces Noise)	Upper K160262 ‡	2	F200	
<b>Sway Bar Bushing</b>					
2017	1993cc(2.0L)	To Frame K201289	1		
2017-2014	2354cc(2.4L), 2 Dr. Coupe	To Frame K201290	1		
2017-2013	2354cc(2.4L), 4 Dr. Sedan 3471cc(3.5L)	To Frame K201288 To Frame K201289	1 1		
2015-2014	1993cc(2.0L)	To Frame K201289	1		
2007-2005	(Improved Design Bushing With Premium Rubber Material And Synthetic Fabric Lining Lasts Longer And Eliminates Noise) (Standard Design)	Longer To Frame K201619 ‡ To Frame K90554	1 1	F200 F200	
<b>Sway Bar Link</b>					
2017-2013	(Improves Upon OE Design) (Improves Upon OE Design)	Left K750651 ‡ Right K750650 ‡	1 1		
2012-2008	(Powdered Metal Gusher Brg. For Better Lubrication) (Powdered Metal Gusher Brg. For Better Lubrication)	Left K90456 ‡ Right K90457 ‡	1 1	F200 F200	
2007-2006	Gasoline, (Full Ball Stud Provides 360 Degrees Of Smooth Rotation) Gasoline, (Full Ball Stud Provides 360 Degrees Of Smooth Rotation)	Left K90660 ‡ Right K90661 ‡	1 1	F200 F200	
2007-2005	Gasoline/Electric, (Powdered Metal Gusher Brg. For Better Lubrication) Gasoline/Electric, (Powdered Metal Gusher Brg. For Better Lubrication)	Left K90456 ‡ Right K90457 ‡	1 1	F200 F200	
<b>STEERING</b>					
S133					
Year	Model/Application	Part	P/C Qty	Figure	
<b>Rack &amp; Pinion Boot Kit</b>					
2007-2006	4 Cyl V6 Cyl, EX-V6, LX-V6, SE-V6	K150281 K150292	2 2	S133 S133	
<b>Tie Rod End</b>					
2017	1993cc(2.0L) 3471cc(3.5L), (Design Allows Ease Of Installation)	Inner EV801120 Inner EV800896 ‡	2 2		
2017-2013	(Greaseable Socket Reduces Corrosion/Wear) (Greaseable Socket Reduces Corrosion/Wear) 2354cc(2.4L), (Design Allows Ease Of Installation)	Left Outer ES801001 ‡ Right Outer ES801000 ‡ Inner EV800896 ‡	1 1 2		
2016-2013	3471cc(3.5L)	Inner EV801120	2		
2015-2013	1993cc(2.0L)	Inner EV801120	2		
2013	1993cc(2.0L), (Design Allows Ease Of Installation)	Inner EV800896 ‡	2		
2012-2008	(Design Allows Ease Of Installation) (Design Allows Ease Of Installation) (Design Allows Ease Of Installation)	Left Outer ES800460 ‡ Right Outer ES800459 ‡ Inner EV800461 ‡	1 1 2	S133 S133 S133	
2007-2006	4 Cyl, (Full Ball Stud Provides 360 Degrees Of Smooth Rotation) V6 Cyl, EX-V6, LX-V6, SE-V6, 4 Dr. Sedan, Automatic Transaxle, (Full Ball Stud Provides 360 Degrees Of Smooth Rotation) V6 Cyl, Hybrid, (Full Ball Stud Provides 360 Degrees Of Smooth Rotation)	Inner EV80210 ‡ Inner EV80208 ‡ Inner EV800649 ‡	2 2 2	S133 S133 S133	

# HONDA-Accord (Cont.)

## STEERING (Cont.)

Year	Model/Application	Part	P/C Qty	Figure
<b>Tie Rod End</b>				
2007-2005	(Powdered Metal Gusher Brg. For Better Lubrication) (Powdered Metal Gusher Brg. For Better Lubrication)	Left Outer Right Outer	ES80288 ‡ ES80287 ‡	1 1 S133 S133

## REAR SUSPENSION

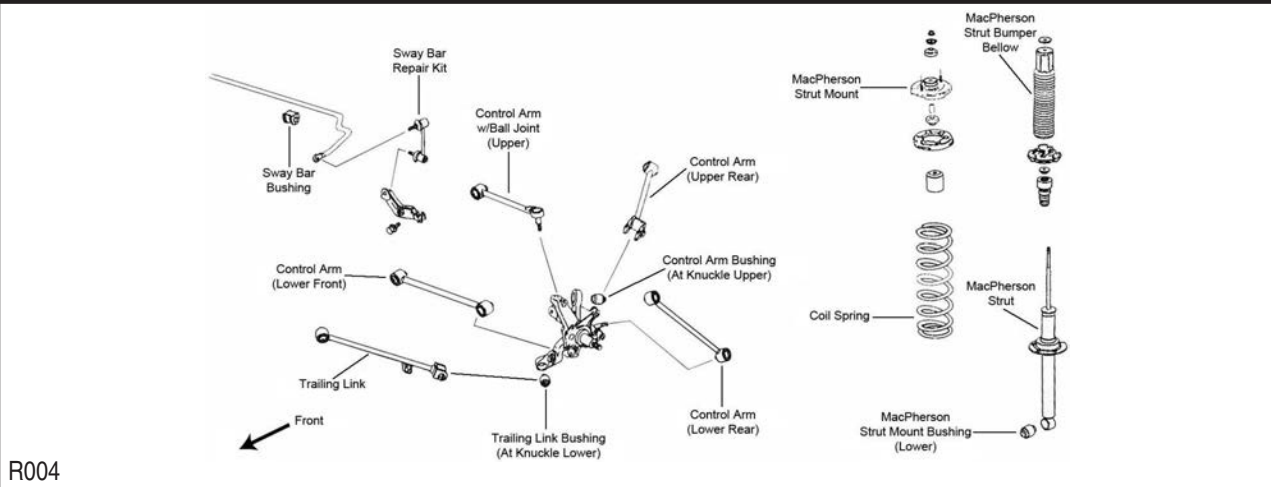

R004

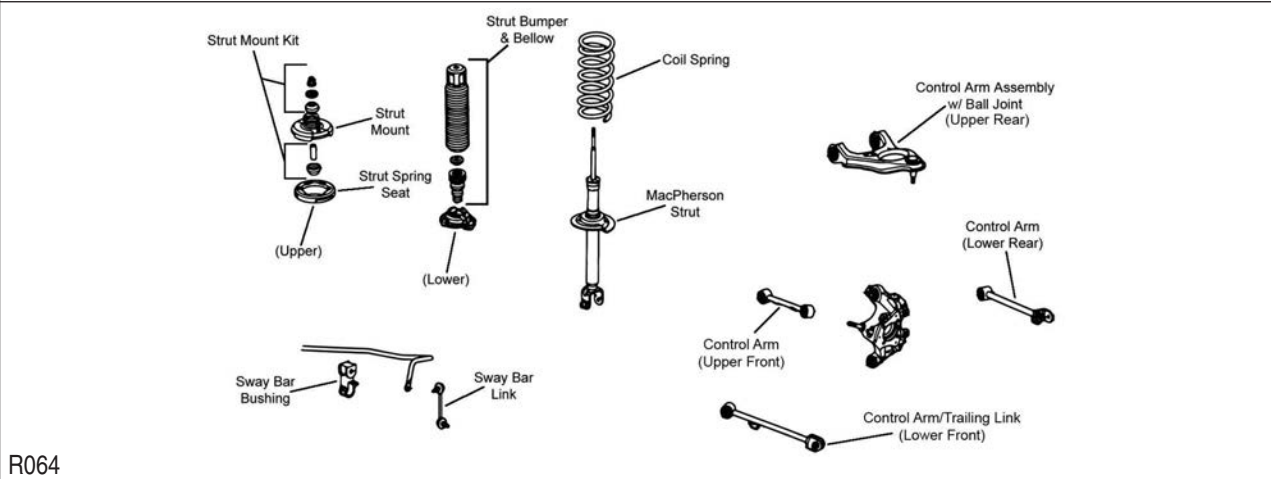

R064

Year	Model/Application	Part	P/C Qty	Figure
<b>Control Arm</b>				
2017-2008	(Non-Adjustable, R-Series) Plus Or Minus 1 Degree Camber, (Adjustable, R-Series) Plus Or Minus 1 Degree Toe, (Adjustable, R-Series)	Lower Rear Lower Rear Upper Front	RK642947 RK100110 RK100209	2 2 2 R064 R064 R064
2012-2008	(Contains Bushings, R-Series) (Contains Bushings, R-Series)	Left Front Lower Right Front Lower	RK641747 RK641748	1 1 R064 R064
2007-2006	Base Model, DX-G, EX, EX-L, EX-V6, LX, LX-V6, SE, SE-V6, (Lateral Link, Non Adjustable, R-Series)	Lower Rear	RK640259	2 R004
	Base Model, DX-G, EX, EX-L, EX-V6, LX, LX-V6, SE, SE-V6, (Lateral Link, R-Series)	Lower Front	RK640239	2 R004
2007-2005	(R-Series) Minus 1-1/2 To Plus 3 Degrees Camber/Toe, (Contains Front And Rear Arms, R-Series, Optional)	Upper Rear Lower	RK641805 RK641861	2 2 R004 R004
<b>Control Arm Bushing</b>				
2007-2005	(High Quality Elastomer For Durability And Performance)	Upper Front	K200240 ‡	2 R004
<b>Control Arm with Ball Joint</b>				
2012-2008	(R-Series) (R-Series)	Left Rear Upper Right Rear Upper	RK621305 RK621306	1 1 R064 R064
2007-2006	Minus 2 To Plus 4 Degrees Camber, (Adjustable, Greaseable, R-Series) Minus 2 To Plus 4 Degrees Camber, (Adjustable, Non-Greaseable, R-Series) EX-V6, LX-V6, (Non-Adjustable, R-Series)	Upper Front Upper Front Upper Front	RK100106 RK621873 RK642310	2 2 2 R004 R004 R004
<b>Shock Mount Bushing</b>				
2007-2005	Hybrid	Lower	K80935	2 R004



REAR SUSPENSION (Cont.)					
Year	Model/Application	Part	P/C Qty	Figure	
<b>Strut and Spring Assembly</b>					
2007-2006	Gasoline	ST8635	2	R004	
<b>Strut Bumper Bellows</b>					
2017-2013		K201554	2	R064	
2012-2008	(Contains Bumper)	K90467	2	R064	
2007	V6 Cyl, EX-V6, LX-V6, SE-V6, (Replacement Type, Contains Bumper) 2354cc(2.4L), 2 Dr. Coupe, 4 Dr. Sedan, (Contains Bumper) 2997cc(3.0L), 2 Dr. Coupe, (Contains Bumper)	K90466 K90467 K90467	2 2 2	R004 R004 R004	
<b>Strut Bushing</b>					
2007-2006	Base Model, DX-G, EX, EX-L, EX-V6, LX, LX-V6, SE, SE-V6	Lower K9671	2	R004	
<b>Strut Mount</b>					
2012-2011	2 Dr. Coupe, (Contains Spring Seat) 4 Dr. Sedan, (Contains Spring Seat)	K160216 ‡ K160337	2 2	R064 R064	
2010-2008	(Contains Spring Seat)	K160216 ‡	2	R064	
2007-2005	(Contains Spring Seat)	K160216 ‡	2	R004	
<b>Strut Mounting Kit</b>					
2017-2008		Upper K9492	2	R064	
2007-2006		Upper K9492	2	R004	
<b>Strut Spring Seat</b>					
2017-2008	(Insulator Only, Reduces Noise)	Lower K160254 ‡	2	R064	
2012-2011	2 Dr. Coupe, (Insulator Only, Reduces Noise)	Upper K160146 ‡	2	R064	
2010-2008	(Insulator Only, Reduces Noise)	Upper K160146 ‡	2	R064	
2007-2005	(Insulator Only, Reduces Noise) (Insulator Only, Reduces Noise)	Upper K160146 ‡ Lower K160254 ‡	2 2	R004 R004	
<b>Sway Bar Bushing</b>					
2017	1993cc(2.0L) 2354cc(2.4L), 2 Dr. Coupe 3471cc(3.5L), 2 Dr. Coupe	To Frame To Frame To Frame	K201651 K201651 K201651	1 1 1	R064 R064 R064
2017-2013	2354cc(2.4L), 4 Dr. Sedan 3471cc(3.5L), 4 Dr. Sedan	To Frame To Frame	K201273 K201274	1 1	R064 R064
2016	2 Dr. Coupe	To Frame	K201651	1	R064
2015-2014	1993cc(2.0L) 2354cc(2.4L), 2 Dr. Coupe 3471cc(3.5L), 2 Dr. Coupe	To Frame To Frame To Frame	K201651 K201651 K201651	1 1 1	R064 R064 R064
2012-2008	2 Dr. Coupe 2354cc(2.4L), 4 Dr. Sedan 3471cc(3.5L), 4 Dr. Sedan	To Frame To Frame To Frame	K201274 K201296 K201273	1 1 1	R064 R064 R064
2007-2005	(Design Allows Ease Of Installation)	To Frame	K200902 ‡	1	R004
<b>Sway Bar Link</b>					
2017-2008	(Powdered Metal Gusher Brg. For Better Lubrication) (Powdered Metal Gusher Brg. For Better Lubrication)	Left Right	K750152 ‡ K750153 ‡	1 1	R064 R064
2007-2006	(Superior Strength And Resistance To Socket Separation) (Superior Strength And Resistance To Socket Separation)	Left Right	K90343 ‡ K90342 ‡	1 1	R004 R004
<b>Trailing Link</b>					
2017-2013	(R-Series)		RK642941	2	R064
2007-2005	Front Disc, Rear Disc, (R-Series) Front Disc, Rear Disc, (R-Series) Front Disc, Rear Drum, (R-Series) Front Disc, Rear Drum, (R-Series)	Left Right Left Right	RK642115 RK642051 RK642114 RK642113	1 1 1 1	R004 R004 R004 R004
<b>Trailing Link Bushing</b>					
2007-2005	(High Quality Elastomer For Durability And Performance)	To Frame	K200241 ‡	2	R004
<b>Wheel Hub &amp; Bearing Assembly</b>					
2016			512544	2	
2015-2014	Gasoline Gasoline/Electric		512544 512516	2 2	
2013			512544	2	
2012-2008			512353	2	
2007-2006	Gasoline		512188	2	
2007-2005	Gasoline/Electric		512327	2	

# HONDA-Accord Crosstour

## FRONT SUSPENSION

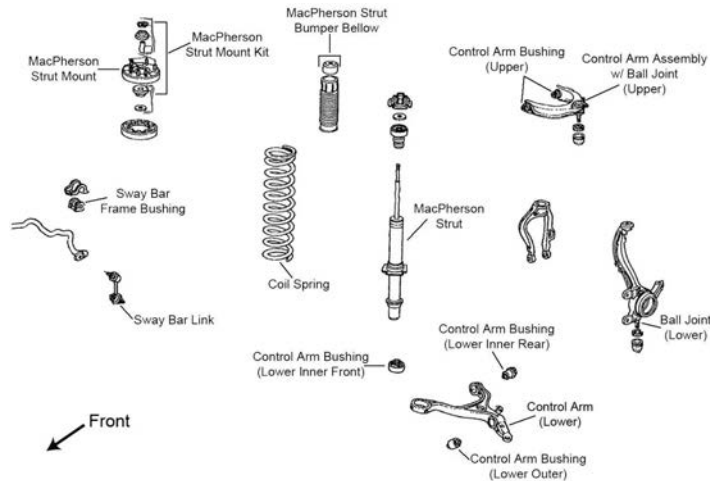

F200

Year	Model/Application	Part	P/C Qty	Figure
<b>Ball Joint</b>				
2011-2010	(Non-Adjustable, Powdered Metal Gusher Brg. For Better Lubrication) (Design Allows Ease Of Installation) +/- 1 Degree Camber/Caster, (Adjustable, Greaseable Socket Reduces Corrosion/Wear)	Upper Lower Upper	<b>K500128 ‡</b> <b>K500289 ‡</b> <b>K90492 ‡</b>	2 2 2 F200 F200 F200
<b>Strut Bumper Bellows</b>				
2011-2010	(Contains Bumper)		<b>K90467</b>	2 F200
<b>Strut Mounting Kit</b>				
2011-2010		Upper	<b>K9492</b>	2 F200
<b>Strut Spring Seat</b>				
2011-2010	(Insulator Only, Reduces Noise)	Lower	<b>K160140 ‡</b>	2 F200
<b>Sway Bar Link</b>				
2011-2010	(Powdered Metal Gusher Brg. For Better Lubrication) (Powdered Metal Gusher Brg. For Better Lubrication)	Left Right	<b>K90456 ‡</b> <b>K90457 ‡</b>	1 1 F200 F200

## STEERING

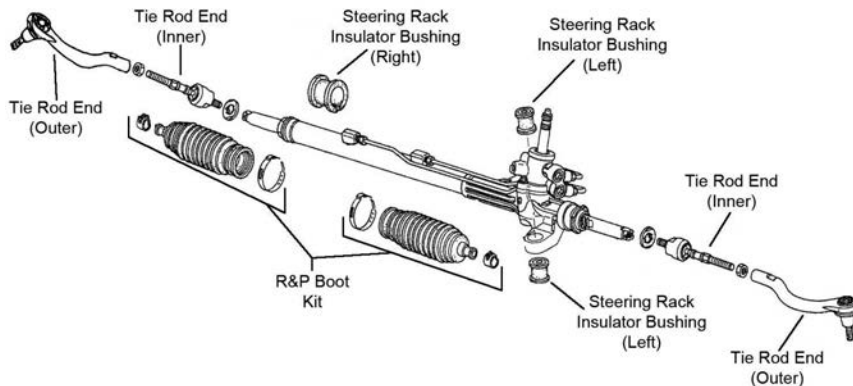

S133

Year	Model/Application	Part	P/C Qty	Figure
<b>Rack &amp; Pinion Boot Kit</b>				
2011-2010			<b>K150320</b>	2 S133
<b>Tie Rod End</b>				
2011-2010		Left Outer Right Outer Inner	<b>ES801163</b> <b>ES801162</b> <b>EV801060</b>	1 1 2 S133 S133 S133

## REAR SUSPENSION

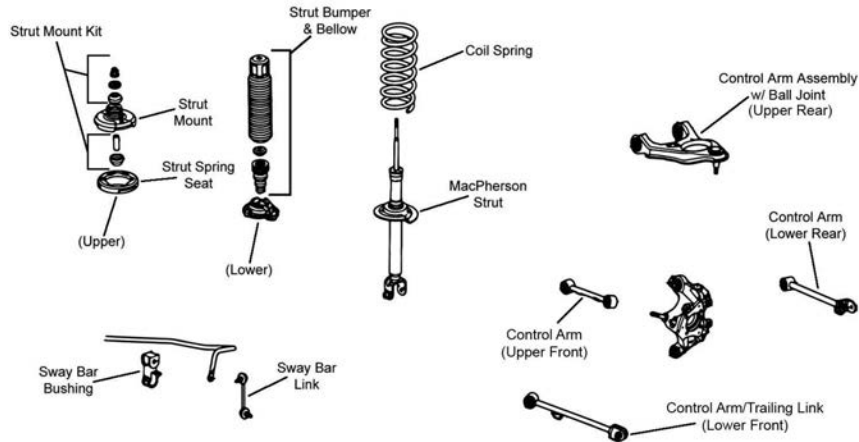

R064

Year	Model/Application	Part	P/C Qty	Figure	
<b>Control Arm</b>					
2011-2010	(Non-Adjustable, R-Series) (Contains Bushings, R-Series) (Contains Bushings, R-Series) Plus Or Minus 1 Degree Camber, (Adjustable, R-Series) Plus Or Minus 1 Degree Toe, (Adjustable, R-Series)	Lower Rear Left Front Lower Right Front Lower Lower Rear Upper Front	RK642947 RK641747 RK641748 RK100110 RK100209	2 1 1 2 2	R064 R064 R064 R064 R064
<b>Control Arm with Ball Joint</b>					
2011-2010	(R-Series) (R-Series)	Left Rear Upper Right Rear Upper	RK621305 RK621306	1 1	R064 R064
<b>Strut Bumper Bellows</b>					
2011-2010	(Contains Bumper)		K90467	2	R064
<b>Strut Mount</b>					
2011-2010	(Contains Spring Seat)		K160216 ‡	2	R064
<b>Strut Mounting Kit</b>					
2011-2010		Upper	K9492	2	R064
<b>Strut Spring Seat</b>					
2011-2010	(Insulator Only, Reduces Noise)	Upper	K160146 ‡	2	R064
<b>Sway Bar Bushing</b>					
2011-2010	All Wheel Drive Front Wheel Drive	To Frame To Frame	K201274 K201273	1 1	R064 R064
<b>Sway Bar Link</b>					
2011-2010	(Improves Upon OE Design) (Improves Upon OE Design)	Left Right	K750642 ‡ K750643 ‡	1 1	R064 R064
<b>Wheel Hub &amp; Bearing Assembly</b>					
2011-2010	All Wheel Drive Front Wheel Drive		512392 512344	2 2	

# HONDA-Civic

## FRONT SUSPENSION

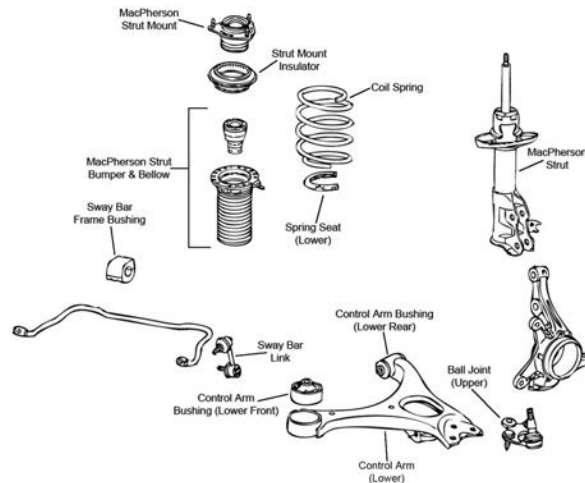

F345

Year	Model/Application	Part	P/C Qty	Figure
<b>Ball Joint</b>				
2015	DX, EX, EX-L, HF, Hybrid, LX, SE, (Greaseable Socket Reduces Corrosion/Wear)	Lower	<b>K500234</b> ‡	2
2014	DX, EX, EX-L, Hybrid, LX, (Greaseable Socket Reduces Corrosion/Wear)	Lower	<b>K500234</b> ‡	2
2013	DX, EX, EX-L, HF, Hybrid, LX, Natural Gas, Si, (Greaseable Socket Reduces Corrosion/Wear)	Lower	<b>K500234</b> ‡	2
2012	DX, EX, EX-L, Hybrid, LX, (Greaseable Socket Reduces Corrosion/Wear)	Lower	<b>K500234</b> ‡	2
2011-2006	(Bolt On Type, Powdered Metal Gusher Brg. For Better Lubrication)	Left Lower	<b>K500070</b> ‡	1
	(Bolt On Type, Powdered Metal Gusher Brg. For Better Lubrication)	Right Lower	<b>K500069</b> ‡	1
<b>Control Arm</b>				
2015-2014	5 Speed Manual Transaxle, (R-Series)	Left Lower	<b>RK642519</b>	1
	5 Speed Manual Transaxle, (R-Series)	Right Lower	<b>RK642513</b>	1
2013	Manual Transaxle, (R-Series)	Left Lower	<b>RK642519</b>	1
	Manual Transaxle, (R-Series)	Right Lower	<b>RK642513</b>	1
2012	(R-Series)	Left Lower	<b>RK622038</b>	1
	DX, EX, EX-L, LX, Si, (R-Series)	Right Lower	<b>RK622039</b>	1
	Hybrid, (R-Series)	Right Lower	<b>RK642512</b>	1
<b>Control Arm Bushing</b>				
2015-2012	CVT Automatic Transaxle, Automatic Transaxle	Lower Front	<b>K201649</b>	2
2011-2006	1339cc(1.3L)	Lower Rear	<b>K201661</b>	2
	1339cc(1.3L)	Lower Front	<b>K201186</b>	2
	1799cc(1.8L)	Lower Rear	<b>K201661</b>	2
	1799cc(1.8L)	Lower Front	<b>K201186</b>	2
<b>Control Arm with Ball Joint</b>				
2015-2014	6 Speed Manual Transaxle, (R-Series)	Left Lower	<b>RK623053</b>	1
	6 Speed Manual Transaxle, (R-Series)	Right Lower	<b>RK623052</b>	1
2011-2006	1339cc(1.3L), (R-Series)	Left Lower	<b>RK620382</b>	1
	1339cc(1.3L), (Contains Bushings, Greaseable Socket Reduces Corrosion/Wear)	Right Lower	<b>CK620383</b> ‡	1
	1339cc(1.3L), (R-Series)	Right Lower	<b>RK620383</b>	1
	1799cc(1.8L), (R-Series)	Left Lower	<b>RK620382</b>	1
	1799cc(1.8L), (Contains Bushings, Greaseable Socket Reduces Corrosion/Wear)	Right Lower	<b>CK620383</b> ‡	1
	1799cc(1.8L), (R-Series)	Right Lower	<b>RK620383</b>	1
<b>Strut Bumper Bellows</b>				
2015-2012	(Replacement Type, Contains Bumper)		<b>K90460</b>	2
2011-2006	(Replacement Type, Contains Bumper)		<b>K90460</b>	2
<b>Strut Mount</b>				
2015-2012	(Contains Bearing)		<b>K160423</b>	2
2011-2006	(Contains Bearing, Superior Rubber To Steel Bonding For Durability)		<b>K160222</b> ‡	2
<b>Strut Spring Seat</b>				
2011-2006	(Contains Bellow)	Upper	<b>K160373</b>	2
<b>Sway Bar Bushing</b>				
2011-2006	1339cc(1.3L), (Reduces Noise)	To Frame	<b>K200293</b> ‡	1
	1799cc(1.8L), 2 Dr. Coupe, (Reduces Noise)	To Frame	<b>K200294</b> ‡	1
	1799cc(1.8L), 4 Dr. Sedan, (Reduces Noise)	To Frame	<b>K200293</b> ‡	1
	1998cc(2.0L), (Reduces Noise)	To Frame	<b>K200295</b> ‡	1
<b>Sway Bar Link</b>				
2018	1497cc(1.5L), Turbocharged		<b>K750865</b> ‡	2

**FRONT SUSPENSION (Cont.)**

Year	Model/Application	Part	P/C Qty	Figure
<b>Sway Bar Link</b>				
2018 (Cont.)	1997cc(2.0L), Naturally Aspirated	K750865 ‡	2	
2017-2016		K750865 ‡	2	
2015-2012	(Improves Upon OE Design) (Improves Upon OE Design)	Left K750605 ‡ Right K750604 ‡	1 1	
2011-2006	(Powdered Metal Gusher Brg. For Better Lubrication) (Powdered Metal Gusher Brg. For Better Lubrication)	Left K80769 ‡ Right K80768 ‡	1 1	F345 F345

**STEERING**

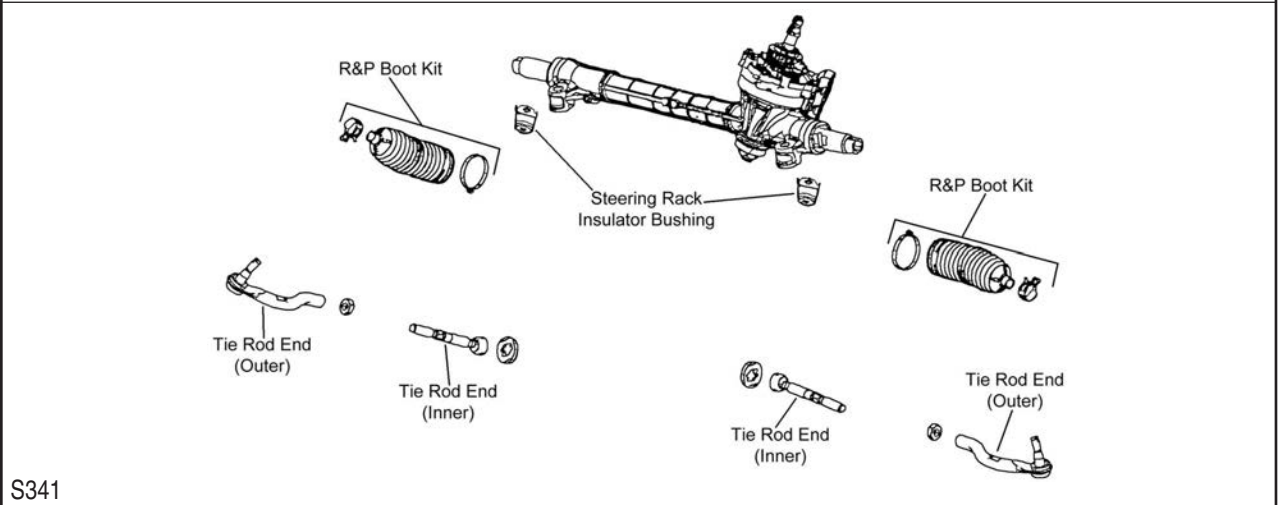
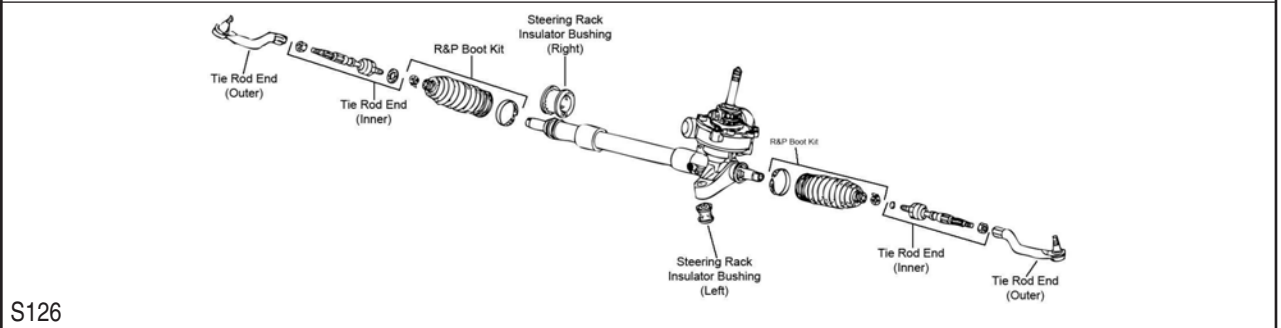
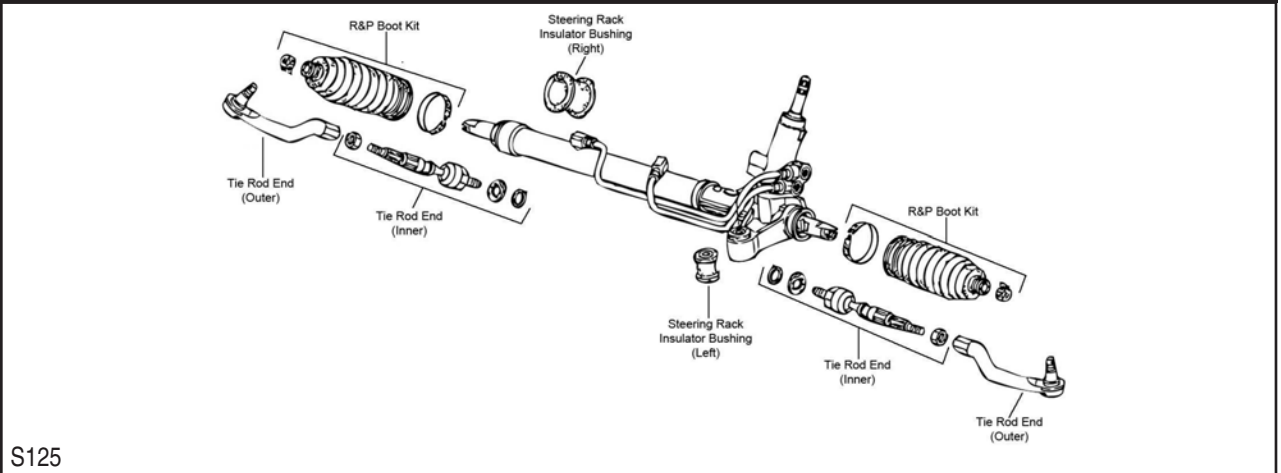

Year	Model/Application	Part	P/C Qty	Figure
<b>Rack &amp; Pinion Boot Kit</b>				
2011-2006		K150284	2	S125, S126
<b>Tie Rod End</b>				
2018	EX, EX-L, EX-T, LX, Touring	Inner EV801274 ‡	2	
2017-2016		Inner EV801274 ‡	2	

# HONDA-Civic (Cont.)

## STEERING (Cont.)

Year	Model/Application	Part	P/C Qty	Figure
<b>Tie Rod End</b>				
2015-2012	(Design Allows Ease Of Installation)	Left Outer	ES800912 ‡	1 S341
	(Design Allows Ease Of Installation)	Right Outer	ES800913 ‡	1 S341
	(Design Allows Ease Of Installation)	Inner	EV800906 ‡	2 S341
2011-2006	(Powdered Metal Gusher Brg. For Better Lubrication, Optional)	Left Outer	ES800374 ‡	1 S125, S126
	(Powdered Metal Gusher Brg. For Better Lubrication, Optional)	Right Outer	ES800373 ‡	1 S125, S126
	1339cc(1.3L), (20mm Thread At Steering Gear, Design Allows Ease Of Installation)	Inner	EV800323 ‡	2 S126
	1799cc(1.8L), (18mm Thread At Steering Gear, Knurled Stud Provides Positive Grip When Making Toe Adjustments)	Inner	EV800246 ‡	2 S125
	1998cc(2.0L), (20mm Thread At Steering Gear, Design Allows Ease Of Installation)	Inner	EV800323 ‡	2 S125

## REAR SUSPENSION

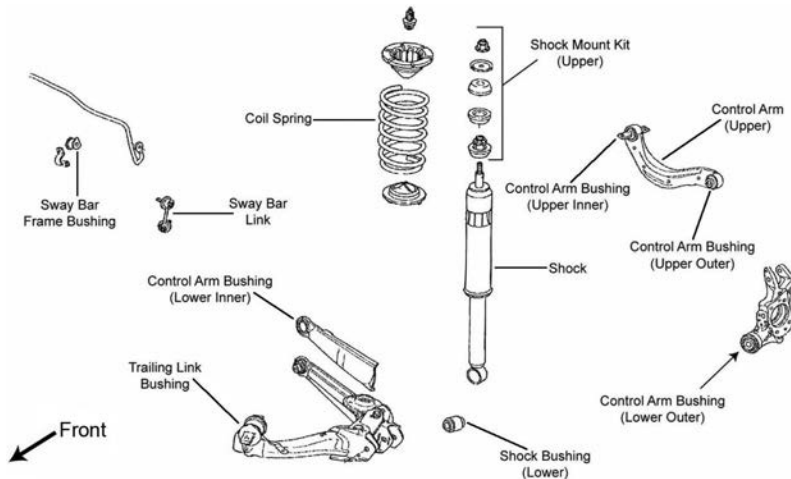

R027

Year	Model/Application	Part	P/C Qty	Figure
<b>Control Arm</b>				
2015-2007	Plus Or Minus 3 Degrees Camber	Upper	RK100391	2 R027
2011-2009	DX, DX-G, DX-VP, (R-Series) DX, DX-G, DX-VP, (R-Series)	Left Upper	RK642124	1 R027
		Right Upper	RK642125	1 R027
2008	DX, DX-G, (R-Series) DX, DX-G, (R-Series)	Left Upper	RK642124	1 R027
		Right Upper	RK642125	1 R027
2007-2006	(R-Series) (R-Series)	Left Upper	RK642124	1 R027
		Right Upper	RK642125	1 R027
<b>Control Arm Bushing</b>				
2007-2006		Lower Rear Outer	K200916	2 R027
<b>Strut Bushing</b>				
2011-2006		Lower	K90650	2 R027
<b>Sway Bar Bushing</b>				
2015-2013	(Reduces Noise)		K200734 ‡	2 R027
2012	DX, EX, EX-L, LX, (Split Design For Easier Installation) HF	To Frame	K200610 ‡	1 R027
		To Frame	K90574	1 R027
2011-2006	1339cc(1.3L) 1799cc(1.8L), (Split Design For Easier Installation) 1998cc(2.0L), (Reduces Noise)	To Frame	K90574	1 R027
		To Frame	K200610 ‡	1 R027
		To Frame	K200734 ‡	1 R027
<b>Sway Bar Link</b>				
2018	EX, EX-L, EX-T, LX, Sport, Sport Touring, Touring		K750874 ‡	2
2017-2016			K750874 ‡	2
2015-2006	(Link With 2 Studs, Powdered Metal Gusher Brg. For Better Lubrication) (Link With 2 Studs, Powdered Metal Gusher Brg. For Better Lubrication)	Left	K750125 ‡	1 R027
		Right	K750126 ‡	1 R027
<b>Wheel Hub &amp; Bearing Assembly</b>				
2018-2017	1497cc(1.5L), Turbocharged 1997cc(2.0L), Naturally Aspirated		512570	2
			512570	2
2016			512570	2
2015	EX, EX-L, SE, Si HF		512450	2
			512503	2
2015-2013	LX, Canada Built LX, USA Built		512503	2
			512503	2
2014-2013	DX, HF		512503	2



REAR SUSPENSION (Cont.)				
Year	Model/Application	Part	P/C Qty	Figure
<b>Wheel Hub &amp; Bearing Assembly</b>				
2014-2013 (Cont.)	EX, EX-L, Si	512450	2	
2012	DX, LX DX, LX, Canada Built DX, LX, USA Built EX, EX-L, HF, Si GX, Hybrid, Natural Gas	512451 512451 512502 512450 512322	2 2 2 2 2	
2011	EX, Si	512256	2	
2011-2009	DX, DX-VP, GX, LX, Sport	512257	2	
2011-2006	Hybrid	512322	2	
2010-2008	EX, EX-L, Si	512256	2	
2008	DX, GX, LX	512257	2	
2007-2006	DX, DX-G, GX, LX EX, Si	512257 512256	2 2	
<b>Wheel Hub Repair Kit</b>				
2015-2013	Hybrid, Natural Gas LX, USA Built	512504 512504	2 2	

FRONT SUSPENSION				
F200				
Year	Model/Application	Part	P/C Qty	Figure
<b>Ball Joint</b>				
2015-2012	+/- 1 Degree Camber/Caster, (Adjustable, Greaseable Socket Reduces Corrosion/Wear)	Upper	K90492 ‡	2 F200
2014-2012	(Design Allows Ease Of Installation)	Lower	K500289 ‡	2 F200
<b>Strut Bumper Bellows</b>				
2015-2012	(Contains Bumper)		K90467	2 F200
<b>Strut Mounting Kit</b>				
2015-2012		Upper	K9492	2 F200
<b>Strut Spring Seat</b>				
2015-2012	(Insulator Only, Reduces Noise)	Lower	K160140 ‡	2 F200
<b>Sway Bar Bushing</b>				
2015-2013	3471cc(3.5L)	To Frame	K201576	1 F200
<b>Sway Bar Link</b>				
2015-2012	(Powdered Metal Gusher Brg. For Better Lubrication)	Left	K90456 ‡	1 F200
	(Powdered Metal Gusher Brg. For Better Lubrication)	Right	K90457 ‡	1 F200

# HONDA-Crosstour (Cont.)

## STEERING

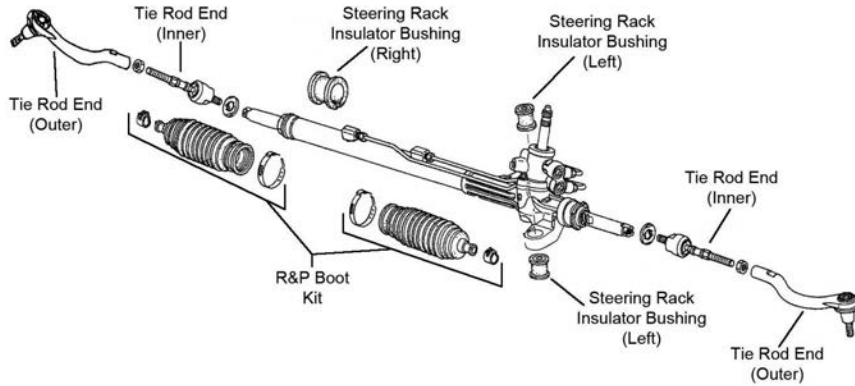

S133

Year	Model/Application	Part	P/C Qty	Figure
<b>Rack &amp; Pinion Boot Kit</b>				
2015-2013	4 Cyl V6 Cyl	K150320 K150282	2 2	S133 S133
2012		K150320	2	S133
<b>Tie Rod End</b>				
2015	3471cc(3.5L)	Inner	EV801281 ‡	2 S133
2015-2013	4 Cyl	Inner	EV801060	2 S133
2014-2013	V6 Cyl	Inner	EV801281 ‡	2 S133
2013-2012		Left Outer	ES801163	1 S133
		Right Outer	ES801162	1 S133
2012		Inner	EV801060	2 S133

## REAR SUSPENSION

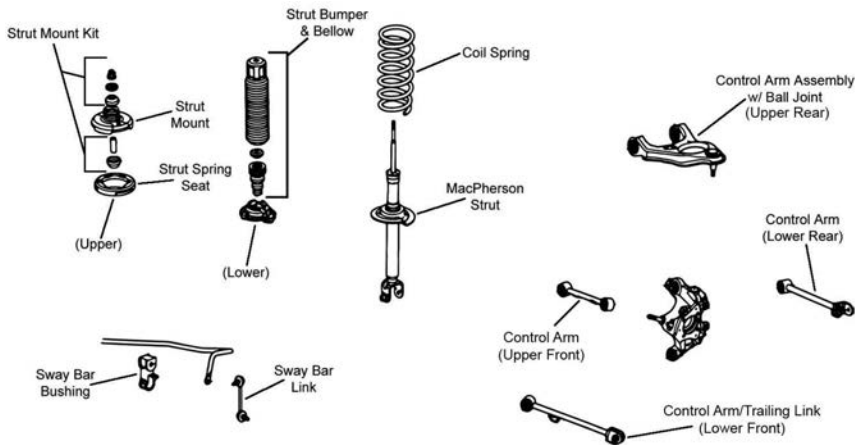

R064

Year	Model/Application	Part	P/C Qty	Figure
<b>Control Arm</b>				
2015-2012	(Non-Adjustable, R-Series) (Contains Bushings, R-Series) (Contains Bushings, R-Series) Plus Or Minus 1 Degree Camber, (Adjustable, R-Series) Plus Or Minus 1 Degree Toe, (Adjustable, R-Series)	Lower Rear Left Front Lower Right Front Lower Lower Rear Upper Front	RK642947 RK641747 RK641748 RK100110 RK100209	2 1 1 2 2 R064 R064 R064 R064 R064
<b>Control Arm with Ball Joint</b>				
2015-2012	(R-Series) (R-Series)	Left Rear Upper Right Rear Upper	RK621305 RK621306	1 1 R064 R064
<b>Strut Bumper Bellows</b>				
2015-2012	(Contains Bumper)		K90467	2 R064
<b>Strut Mount</b>				
2015-2012	(Contains Spring Seat)		K160216 ‡	2 R064
<b>Strut Mounting Kit</b>				
2015-2012		Upper	K9492	2 R064

## (Cont.) Crosstour-HONDA

REAR SUSPENSION (Cont.)				
Year	Model/Application	Part	P/C Qty	Figure
<b>Strut Spring Seat</b>				
2015-2012	(Insulator Only, Reduces Noise)	Upper	K160146 ‡	2 R064
<b>Sway Bar Bushing</b>				
2014-2013	All Wheel Drive	To Frame	K201273	1 R064
	2354cc(2.4L), Front Wheel Drive	To Frame	K201273	1 R064
	3471cc(3.5L), Front Wheel Drive	To Frame	K201274	1 R064
2012	All Wheel Drive	To Frame	K201274	1 R064
	Front Wheel Drive	To Frame	K201273	1 R064
<b>Sway Bar Link</b>				
2015-2012	(Improves Upon OE Design)	Left	K750642 ‡	1 R064
	(Improves Upon OE Design)	Right	K750643 ‡	1 R064
<b>Wheel Hub &amp; Bearing Assembly</b>				
2015-2012	All Wheel Drive Front Wheel Drive		512392	2
			512344	2

## CR-Z-HONDA

FRONT SUSPENSION				
Year	Model/Application	Part	P/C Qty	Figure
<b>Control Arm with Ball Joint</b>				
2016-2013	(R-Series) (R-Series)	Left Lower	RK622000	1
		Right Lower	RK622001	1
<b>Strut Bumper Bellows</b>				
2016-2011	(Contains Bumper)		K90461	2
<b>Strut Mount</b>				
2016-2011	(Contains Bearing, Contains Upper Retainer, Superior Rubber To Steel Bonding For Durability)		K160295 ‡	2
<b>Sway Bar Bushing</b>				
2016-2012		To Frame	K201462	1
2011		To Frame	K201461	1
<b>Sway Bar Link</b>				
2016-2011	(Powdered Metal Gusher Brg. For Better Lubrication)		K750381 ‡	2
<b>STEERING</b>				
<b>Tie Rod End</b>				
2016-2013		Inner	EV801282 ‡	2
2012-2011	(Powdered Metal Gusher Brg. For Better Lubrication)	Outer	ES800510 ‡	2
		Inner	EV801084	2
<b>REAR SUSPENSION</b>				
<b>Wheel Hub &amp; Bearing Assembly</b>				
2016-2011			512481	2

FRONT SUSPENSION

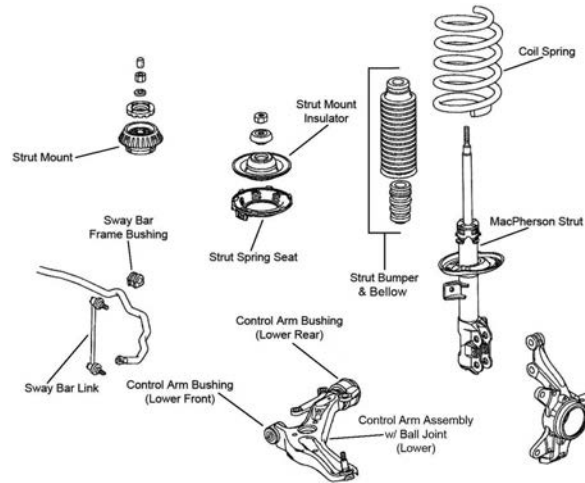

F380

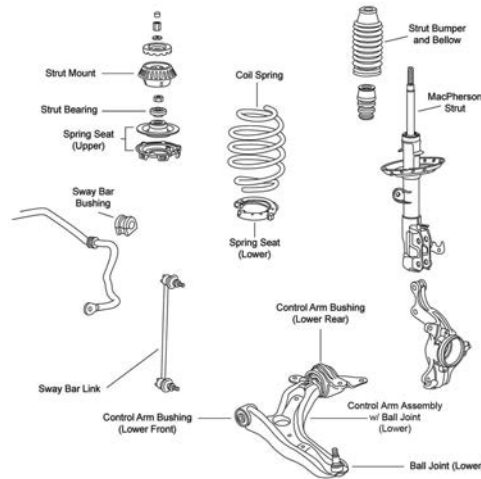

F411

Year	Model/Application	Part	P/C Qty	Figure
<b>Ball Joint</b>				
2014-2009	(Design Allows Ease Of Installation)	Lower	K500127 ‡	2 F411
2008-2007		Lower	K500260	2 F380
<b>Control Arm with Ball Joint</b>				
2014	DX, DX-A, LX, (R-Series)	Left Lower	RK621552	1 F411
	DX, DX-A, LX, (R-Series)	Right Lower	RK621553	1 F411
2013	Base Model, DX, DX-A, LX, Sport, (R-Series)	Left Lower	RK621552	1 F411
	Base Model, DX, DX-A, LX, Sport, (R-Series)	Right Lower	RK621553	1 F411
2012-2009	(R-Series)	Left Lower	RK621552	1 F411
	(R-Series)	Right Lower	RK621553	1 F411
2008-2007	(R-Series)	Left Lower	RK620502	1 F380
	(R-Series)	Right Lower	RK620503	1 F380
<b>Strut Bumper Bellows</b>				
2008-2007	(Contains Bumper)		K90461	2 F380
<b>Strut Mount</b>				
2014-2009	(Contains Bearing, Contains Upper Retainer, Superior Rubber To Steel Bonding For Durability)		K160295 ‡	2 F411
2008-2007	(Contains Bearing, Contains Upper Retainer, Superior Rubber To Steel Bonding For Durability)		K160295 ‡	2 F380
<b>Sway Bar Bushing</b>				
2014-2013	Gasoline	To Frame	K201463	1 F411
2012		To Frame	K201463	1 F411
2011-2009		To Frame	K201445	1 F411
2008-2007		To Frame	K201527	1 F380
<b>Sway Bar Link</b>				
2019-2015		Left	K750838 ‡	1
		Right	K750837 ‡	1

## FRONT SUSPENSION (Cont.)

Year	Model/Application	Part	P/C Qty	Figure
<b>Sway Bar Link</b>				
2014-2009	(Powdered Metal Gusher Brg. For Better Lubrication)	K750381 ‡	2	F411
2008-2007	(Powdered Metal Gusher Brg. For Better Lubrication)	Left K750259 ‡	1	F380
	(Powdered Metal Gusher Brg. For Better Lubrication)	Right K750258 ‡	1	F380

## STEERING

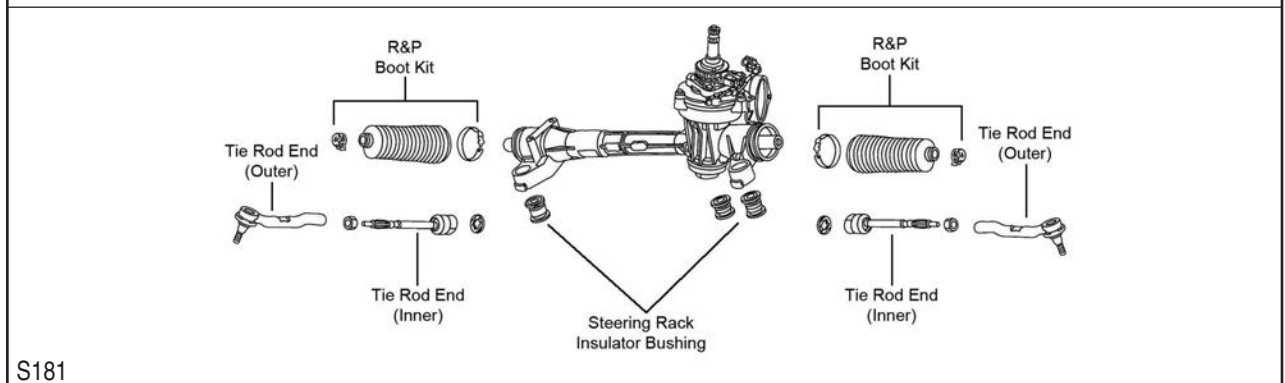
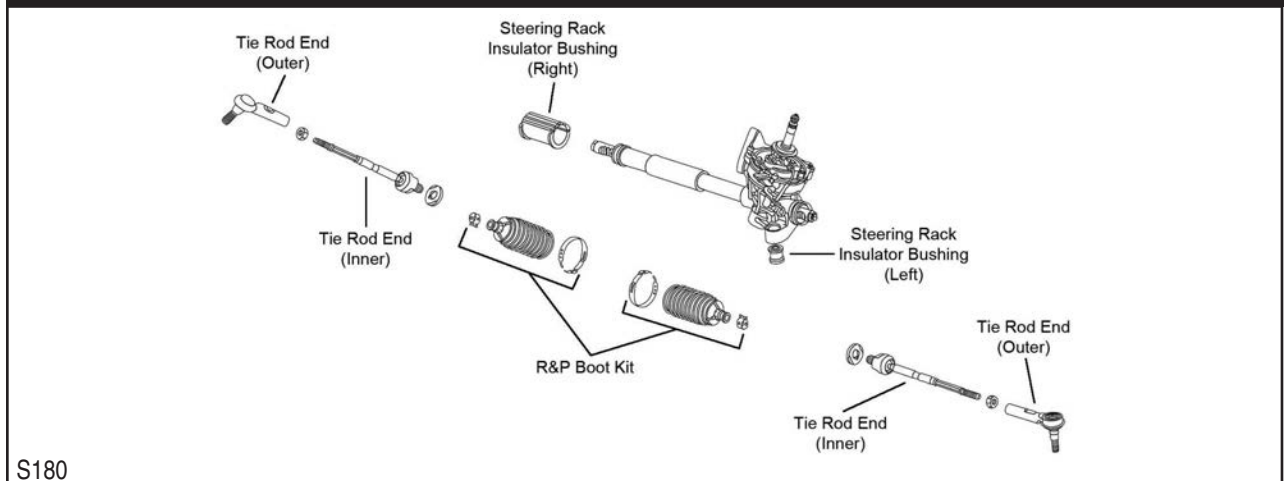

Year	Model/Application	Part	P/C Qty	Figure	
<b>Rack &amp; Pinion Boot Kit</b>					
2010-2009		K150323	2	S181	
<b>Tie Rod End</b>					
2019-2015		Inner EV801283 ‡	2		
2014	Except Electric Vehicle, (Design Allows Ease Of Installation)	Left Outer ES800592 ‡	1	S181	
		Right Outer ES800591 ‡	1	S181	
		Except Electric Vehicle, (Full Ball Stud Provides 360 Degrees Of Smooth Rotation)	Inner EV800633 ‡	2	S181
2013-2009	(Design Allows Ease Of Installation)	Left Outer ES800592 ‡	1	S181	
		(Design Allows Ease Of Installation)	Right Outer ES800591 ‡	1	S181
		(Full Ball Stud Provides 360 Degrees Of Smooth Rotation)	Inner EV800633 ‡	2	S181
2008-2007	(Design Allows Ease Of Installation)	Outer ES800470 ‡	2	S180	
		(Design Allows Ease Of Installation)	Left Inner EV800553 ‡	1	S180
		(Design Allows Ease Of Installation)	Right Inner EV800554 ‡	1	S180

# HONDA-Fit (Cont.)

## REAR SUSPENSION

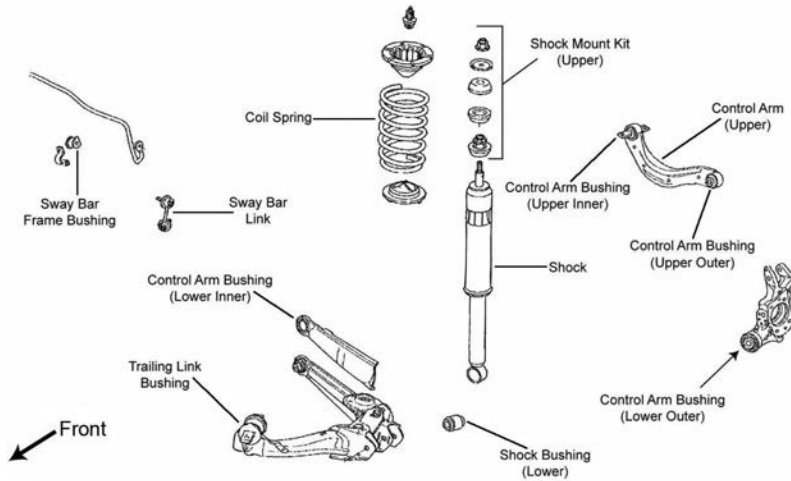

R027

Year	Model/Application	Part	P/C Qty	Figure	
<b>Sway Bar Link</b>					
2014-2013	EV, (Link With 2 Studs, Powdered Metal Gusher Brg. For Better Lubrication)	Left	K750125 ‡	1	R027
	EV, (Link With 2 Studs, Powdered Metal Gusher Brg. For Better Lubrication)	Right	K750126 ‡	1	R027
<b>Wheel Hub &amp; Bearing Assembly</b>					
2019-2015			512559	2	
2014-2013	Electric		512545	2	
	Gasoline		512323	2	
2012-2007			512323	2	

# HONDA-Insight

## FRONT SUSPENSION

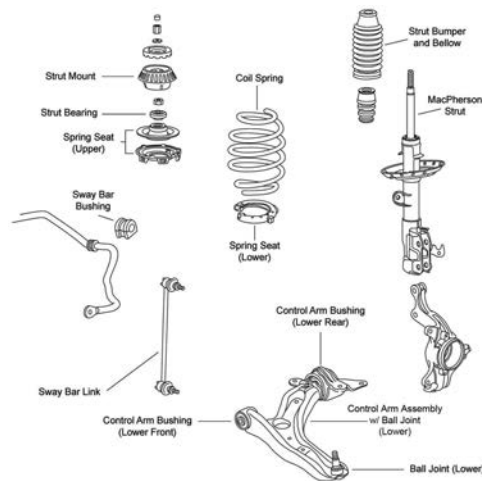

F411

Year	Model/Application	Part	P/C Qty	Figure	
<b>Ball Joint</b>					
2011-2010	(Design Allows Ease Of Installation)	Lower	K500127 ‡	2	F411
<b>Control Arm with Ball Joint</b>					
2014-2012	(R-Series)	Left Lower	RK622518	1	F411
	(R-Series)	Right Lower	RK622510	1	F411
2011-2010	(R-Series)	Left Lower	RK621552	1	F411
	(R-Series)	Right Lower	RK621553	1	F411
<b>Strut Bumper Bellows</b>					
2014-2010	(Contains Bumper)		K90461	2	F411
<b>Strut Mount</b>					
2014-2010	(Contains Bearing, Contains Upper Retainer, Superior Rubber To Steel Bonding For Durability)		K160295 ‡	2	F411



FRONT SUSPENSION (Cont.)				
Year	Model/Application	Part	P/C Qty	Figure
<b>Sway Bar Bushing</b>				
2014-2010	To Frame	K201461	1	F411
<b>Sway Bar Link</b>				
2019		K750865 ‡	2	
2014-2010	(Powdered Metal Gusher Brg. For Better Lubrication)	K750381 ‡	2	F411

**STEERING**

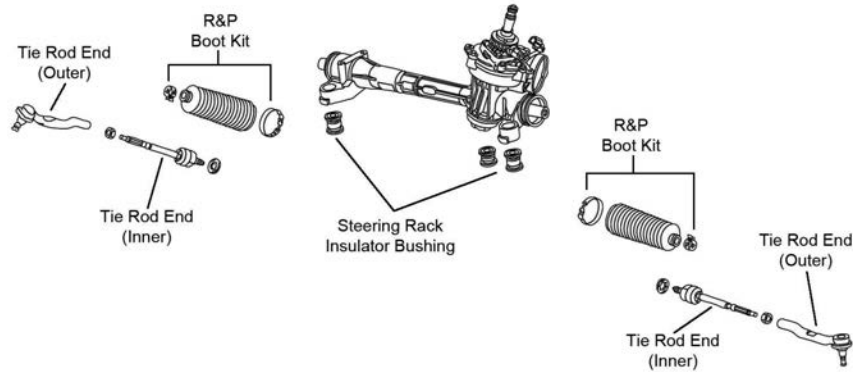

S177

Year	Model/Application	Part	P/C Qty	Figure
<b>Rack &amp; Pinion Boot Kit</b>				
2014-2010		K150323	2	S177
<b>Tie Rod End</b>				
2019		Inner EV801274 ‡	2	
2014-2010	(Design Allows Ease Of Installation)	Left Outer ES800592 ‡	1	S177
	(Design Allows Ease Of Installation)	Right Outer ES800591 ‡	1	S177
	(Design Allows Ease Of Installation)	Inner EV800925 ‡	2	S177

**REAR SUSPENSION**

Year	Model/Application	Part	P/C Qty	Figure
<b>Sway Bar Link</b>				
2019		K750874 ‡	2	
<b>Wheel Hub &amp; Bearing Assembly</b>				
2019		512570	2	
2014-2010		512323	2	

**FRONT SUSPENSION**

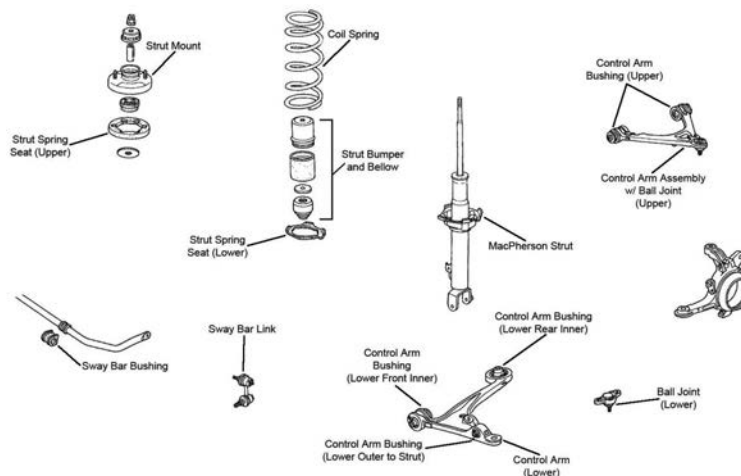

F379

# HONDA-S2000 (Cont.)

## FRONT SUSPENSION (Cont.)

Year	Model/Application	Part	P/C Qty	Figure
<b>Ball Joint</b>				
2009-2004	(Design Allows Ease Of Installation)	Lower	<b>K500206 ‡</b>	2 F379
<b>Control Arm with Ball Joint</b>				
2009-2007	(R-Series)	Left Upper	<b>RK622523</b>	1 F379
<b>Strut Bumper Bellows</b>				
2009-2007	(Contains Bumper)		<b>K90467</b>	2 F379
<b>Strut Mount</b>				
2009-2004	(Contains Spring Seat, Mount Base)		<b>K160100 ‡</b>	2 F379
<b>Strut Mounting Kit</b>				
2009-2004			<b>K90647</b>	2 F379
<b>Strut Spring Seat</b>				
2009-2004	(Reduces Noise) (Reduces Noise)	Upper Lower	<b>K160082 ‡</b> <b>K160081 ‡</b>	2 F379 2 F379
<b>Sway Bar Bushing</b>				
2009-2008	Base Model CR	To Frame To Frame	<b>K201408</b> <b>K201409</b>	1 F379 1 F379
2007-2004		To Frame	<b>K90557</b>	1 F379
<b>Sway Bar Link</b>				
2009-2004	(Full Ball Stud Provides 360 Degrees Of Smooth Rotation) (Full Ball Stud Provides 360 Degrees Of Smooth Rotation)	Left Right	<b>K80487 ‡</b> <b>K80488 ‡</b>	1 F379 1 F379

## STEERING

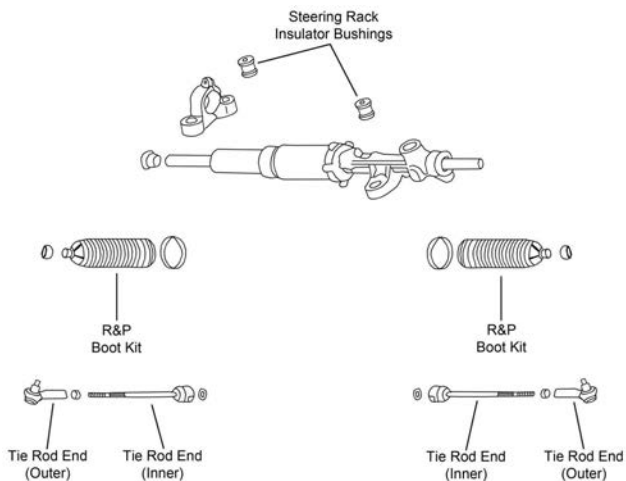

S451

Year	Model/Application	Part	P/C Qty	Figure
<b>Tie Rod End</b>				
2009-2004		Outer	<b>ES801111</b>	2 S451

## REAR SUSPENSION

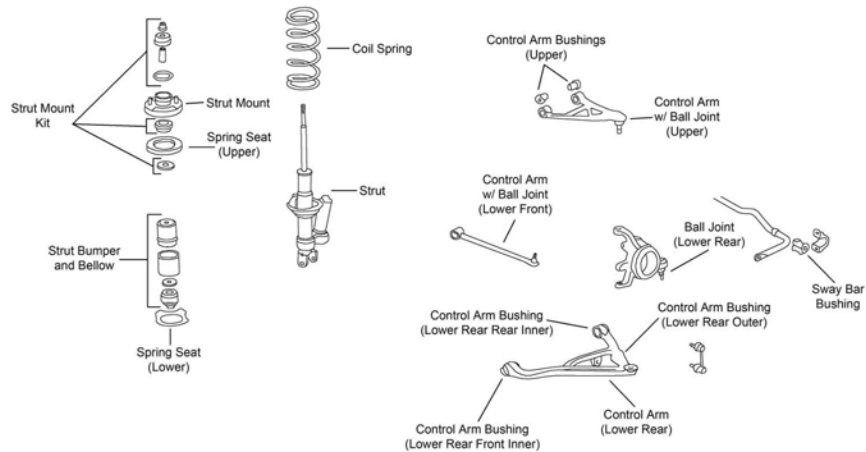

R217

Year	Model/Application	Part	P/C Qty	Figure	
<b>Control Arm with Ball Joint</b>					
2009-2004	(R-Series)	Left Front Lower	RK622528	1	R217
	(R-Series)	Right Front Lower	RK622527	1	R217
<b>Strut Bumper Bellows</b>					
2009-2006	(Contains Bumper)		K90467	2	R217
<b>Strut Mount</b>					
2009-2004	(Contains Spring Seat, Mount Base)		K160100 ‡	2	R217
<b>Strut Mounting Kit</b>					
2009-2004			K90647	2	R217
<b>Strut Spring Seat</b>					
2009-2004	(Reduces Noise)	Upper	K160082 ‡	2	R217
<b>Sway Bar Bushing</b>					
2009-2008	Base Model	To Frame	K90573	1	R217
	CR	To Frame	K201465	1	R217
2007-2004		To Frame	K90573	1	R217
<b>Sway Bar Link</b>					
2009-2004	(Full Ball Stud Provides 360 Degrees Of Smooth Rotation)		K750023 ‡	2	R217

## Accent-HYUNDAI

## FRONT SUSPENSION

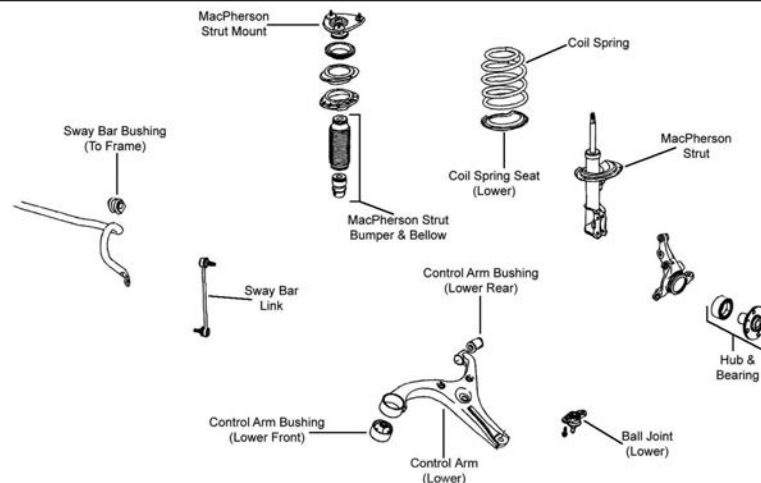

F312

Year	Model/Application	Part	P/C Qty	Figure	
<b>Ball Joint</b>					
2017-2016	(Greaseable Socket Reduces Corrosion/Wear)	Lower	K500305 ‡	2	
2015-2012	USA Built, (Greaseable Socket Reduces Corrosion/Wear)	Lower	K500305 ‡	2	

# HYUNDAI-Accent (Cont.)

## FRONT SUSPENSION (Cont.)

Year	Model/Application	Part	P/C Qty	Figure
<b>Ball Joint</b>				
2015-2011	Korean Built, (Greaseable Socket Reduces Corrosion/Wear)	Lower	<b>K500236 ‡</b>	2
2011-2007	(Full Ball Stud Provides 360 Degrees Of Smooth Rotation)	Lower	<b>K500015 ‡</b>	2 F312
<b>Control Arm</b>				
2016-2012	(R-Series)	Left Lower	<b>RK622643</b>	1
	(R-Series)	Right Lower	<b>RK622645</b>	1
2011-2007	(R-Series)	Left Lower	<b>RK640404</b>	1 F312
	(R-Series)	Right Lower	<b>RK640403</b>	1 F312
<b>Strut Bumper Bellows</b>				
2017-2011	(Design Allows Ease Of Installation)		<b>K160285 ‡</b>	2
2010-2007	(Contains Bumper)		<b>K90461</b>	2 F312
<b>Strut Mount</b>				
2017-2012	(Contains Bearing, Contains Upper Retainer)		<b>K160417</b>	2
2011-2007	(Contains Bearing)		<b>K160300</b>	2 F312
<b>Sway Bar Bushing</b>				
2017-2012		To Frame	<b>K201451</b>	1
2011-2007	Except Sport Suspension	To Frame	<b>K200903</b>	1 F312
	Sport Suspension	To Frame	<b>K200904</b>	1 F312
<b>Sway Bar Link</b>				
2017-2012	(Improves Upon OE Design)		<b>K750523 ‡</b>	2
2011-2007	(Full Ball Stud Provides 360 Degrees Of Smooth Rotation)	Left	<b>K80858 ‡</b>	1 F312
	(Full Ball Stud Provides 360 Degrees Of Smooth Rotation)	Right	<b>K80859 ‡</b>	1 F312

## STEERING

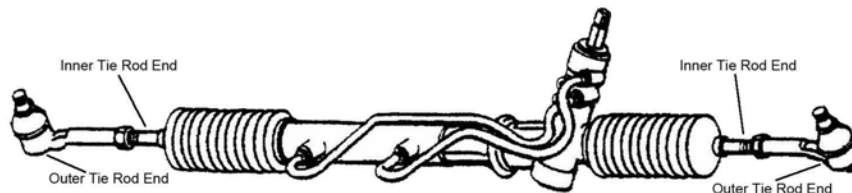

S019

Year	Model/Application	Part	P/C Qty	Figure
<b>Tie Rod End</b>				
2017-2012	(Design Allows Ease Of Installation)	Left Outer	<b>ES801130</b>	1
		Right Outer	<b>ES801131</b>	1
		Inner	<b>EV800902 ‡</b>	2
2011-2007	(Design Allows Ease Of Installation)	Inner	<b>EV800365 ‡</b>	2 S019
2011-2006	(Powdered Metal Gusher Brg. For Better Lubrication)	Left Outer	<b>ES800287 ‡</b>	1 S019
	(Powdered Metal Gusher Brg. For Better Lubrication)	Right Outer	<b>ES800288 ‡</b>	1 S019

## REAR SUSPENSION

Year	Model/Application	Part	P/C Qty	Figure
<b>Shock Mount</b>				
2011-2007	(Contains Washer, Superior Rubber To Steel Bonding For Durability)		<b>K160301 ‡</b>	2
<b>Strut Bumper Bellows</b>				
2010-2007	(Replacement Type, Contains Bumper)		<b>K90466</b>	2
<b>Wheel Hub &amp; Bearing Assembly</b>				
2017-2012			<b>512483</b>	2
2011-2007	Non ABS		<b>512325</b>	2
2011-2006	4 Wheel ABS		<b>512324</b>	2

**FRONT SUSPENSION**

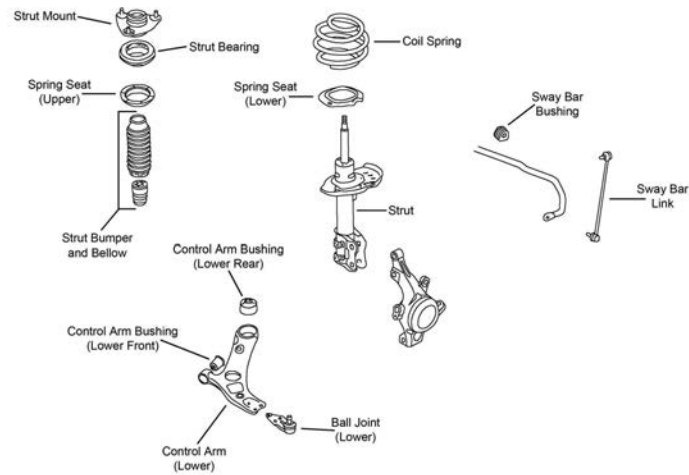

F548

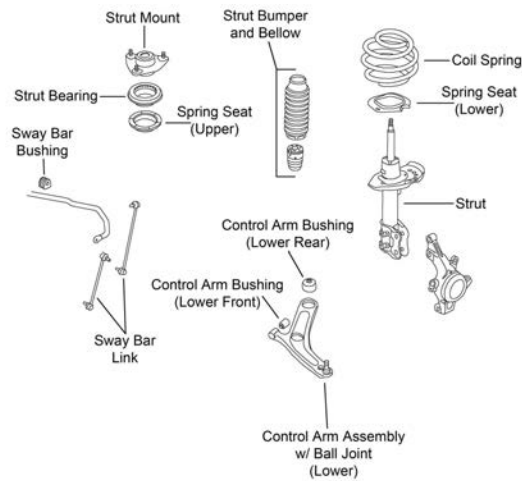

F584

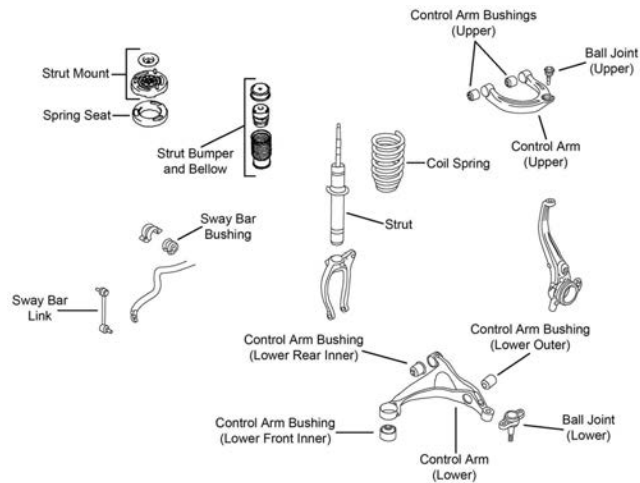

F603

Year	Model/Application	Part	P/C Qty	Figure
<b>Ball Joint</b>				
2014-2012	(Design Allows Ease Of Installation)	Lower	K500231 ‡	2 F548
2011-2007	(Design Allows Ease Of Installation)	Upper	K500072 ‡	2 F603
	+/- 1 Degree Camber/Caster, (Adjustable)	Upper	K7452 ‡	2 F603
2011-2006		Lower	K500035	2 F603
<b>Control Arm</b>				
2011-2006	(R-Series)	Left Lower	RK642315	1 F603

# HYUNDAI-Azera (Cont.)

## FRONT SUSPENSION (Cont.)

Year	Model/Application	Part	P/C Qty	Figure
<b>Control Arm</b>				
2011-2006 (Cont.)	(R-Series)	Right Lower	RK642316	1 F603
<b>Control Arm Bushing</b>				
2011-2006	(Vertically Mounted)	Lower Front	K201646	2 F603
<b>Control Arm with Ball Joint</b>				
2017-2015	(R-Series)	Left Lower	RK622367	1 F584
	(R-Series)	Right Lower	RK622368	1 F584
2014-2012	(R-Series)	Left Lower	RK621592	1 F548
	(R-Series)	Right Lower	RK621593	1 F548
2011-2006	(R-Series)	Left Upper	RK621230	1 F603
	(R-Series)	Right Upper	RK621229	1 F603
<b>Strut Bumper Bellows</b>				
2017-2015			K150274	2 F584
2014-2012			K150274	2 F548
2011-2009	(OE Material For Strut Performance And Longevity, Contains Bumper)		K90462 ‡	2 F603
2008-2006	(Replacement Type, Contains Bumper)		K90460	2 F603
<b>Strut Mount</b>				
2011-2006	(Bearing Not Included, Contains Spring Seat And Upper Washer, Superior Rubber To Steel Bonding For Durability)		K160225 ‡	2 F603
<b>Strut Spring Seat</b>				
2011-2006	(Insulator Only, Reduces Noise)	Upper	K160257 ‡	2 F603
<b>Sway Bar Bushing</b>				
2011-2006	(Split Design For Easier Installation)	To Frame	K200281 ‡	1 F603
<b>Sway Bar Link</b>				
2017-2015	(Improves Upon OE Design)		K750658 ‡	2 F584
2014-2012	(Improves Upon OE Design)		K750658 ‡	2 F548
2011-2006	(Powdered Metal Gusher Brg. For Better Lubrication)		K80949 ‡	2 F603

## STEERING

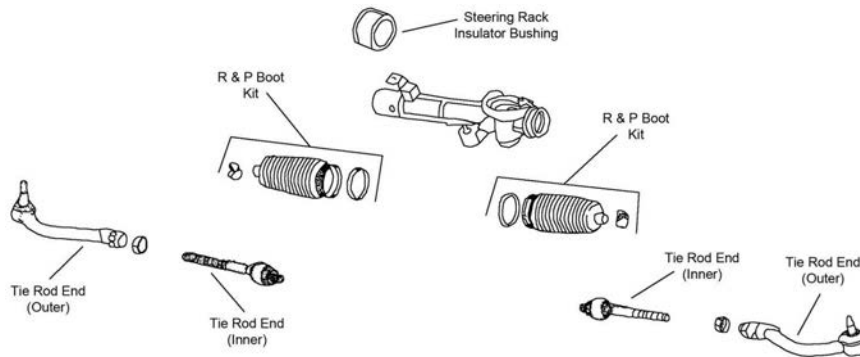

S323

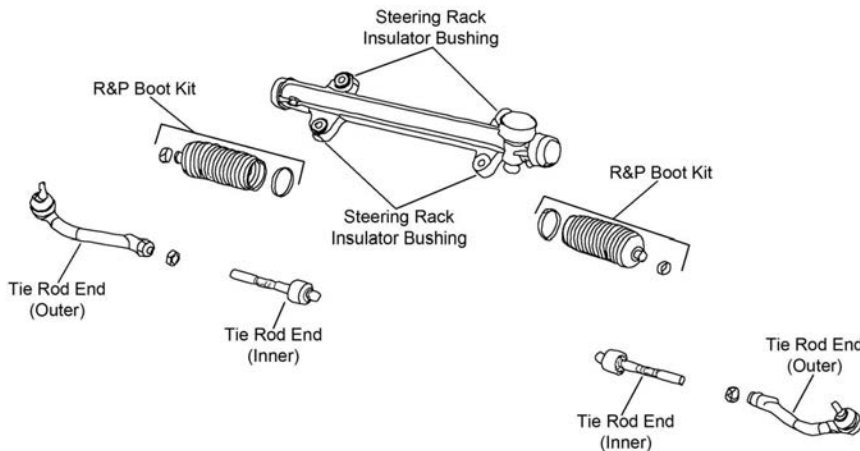

S329



STEERING (Cont.)				
Year	Model/Application	Part	P/C Qty	Figure
<b>Tie Rod End</b>				
2017-2012	(Greaseable Socket Reduces Corrosion/Wear) (Design Allows Ease Of Installation)	Left Outer Inner	ES800717 ‡ EV800974 ‡	1 2 S329
2016-2012	(Greaseable Socket Reduces Corrosion/Wear)	Right Outer	ES800718 ‡	1 S329
2011-2008	(Design Allows Ease Of Installation) (Design Allows Ease Of Installation)	Left Outer Right Outer	ES800334 ‡ ES800335 ‡	1 1 S323
2011-2006	(Design Allows Ease Of Installation)	Inner	EV800345 ‡	2 S323
2007	From 10/20/07, (Design Allows Ease Of Installation) From 10/20/07, (Design Allows Ease Of Installation) Thru 10/19/07 Thru 10/19/07	Left Outer Right Outer Left Outer Right Outer	ES800334 ‡ ES800335 ‡ ES800104 ES800105	1 1 1 1 S323 S323 S323 S323
<b>REAR SUSPENSION</b>				
R188				
Year	Model/Application	Part	P/C Qty	Figure
<b>Control Arm</b>				
2017-2015	(R-Series)	Upper Rear	RK642829	2
2014-2012	(R-Series)	Upper Rear	RK643024	2
2011-2006	(Lateral Link, R-Series) (R-Series) (R-Series)	Lower Front Left Rear Lower Right Rear Lower	RK642347 RK641274 RK641275	2 1 1 R188 R188 R188
<b>Control Arm Bushing</b>				
2015-2012		At Knuckle, Lower	K201281	2
2011-2006	(Design Allows Ease Of Installation)	Upper	K200941 ‡	4 R188
<b>Control Arm with Ball Joint</b>				
2017-2013	(R-Series)	Upper Front	RK622764	2
2011-2006	(R-Series) (R-Series)	Left Upper Right Upper	RK620645 RK620646	1 1 R188 R188
<b>Shock Mount</b>				
2017-2012			K160442	2
2011-2006	(Design Allows Ease Of Installation)		K160224 ‡	2 R188
<b>Strut Bumper Bellows</b>				
2017-2012			K201597	2
2011-2006	(Original Equipment Type) (Replacement Type, Contains Bumper)		K201597 K90461	2 2 R188 R188
<b>Sway Bar Bushing</b>				
2011-2006	(Reduces Noise)	To Frame	K200743 ‡	1 R188
<b>Sway Bar Link</b>				
2014-2012	(Improves Upon OE Design)		K750603 ‡	2
2011-2006	(Improves Upon OE Design)		K80620 ‡	2 R188
<b>Trailing Link</b>				
2011-2010	(R-Series)		RK642356	2 R188
<b>Wheel Hub &amp; Bearing Assembly</b>				
2017-2011			512437	2
2010-2006			512341	2

FRONT SUSPENSION

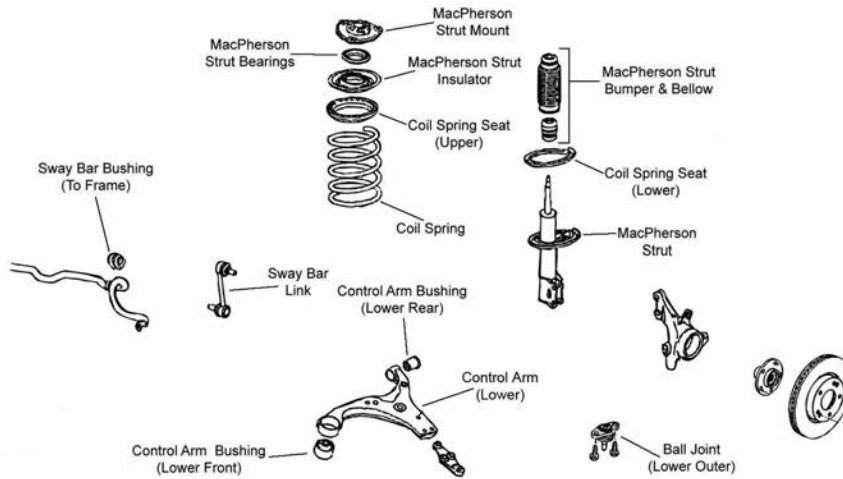

F585

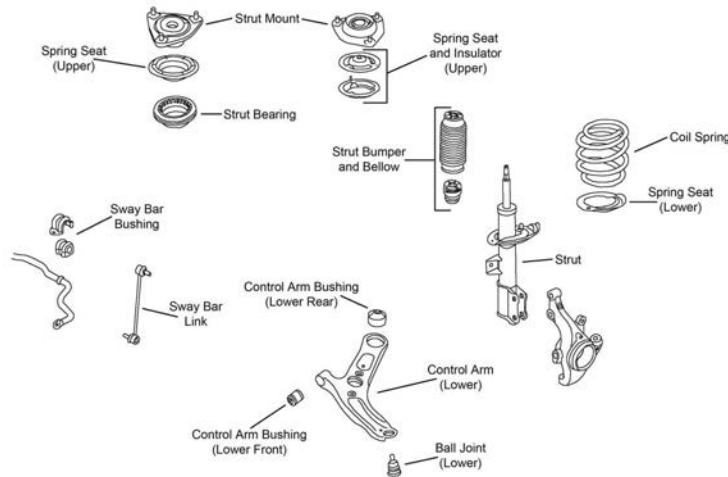

F586

Year	Model/Application	Part	P/C Qty	Figure
<b>Ball Joint</b>				
2017	GT, (Greaseable Socket Reduces Corrosion/Wear)	Lower	K500236 ‡	2 F586
2016-2014	Korean Built, (Greaseable Socket Reduces Corrosion/Wear)	Lower	K500236 ‡	2 F586
2016-2013	USA Built, (Greaseable Socket Reduces Corrosion/Wear)	Lower	K500305 ‡	2 F586
2012-2011	1798cc(1.8L), (Greaseable Socket Reduces Corrosion/Wear)	Lower	K500305 ‡	2 F586
	1975cc(2.0L), (Design Allows Ease Of Installation)	Lower	K500074 ‡	2 F585
2010-2007	(Design Allows Ease Of Installation)	Lower	K500074 ‡	2 F585
<b>Control Arm</b>				
2012-2011	1975cc(2.0L), (R-Series)	Left Lower	RK641580	1 F585
	1975cc(2.0L), (R-Series)	Right Lower	RK641581	1 F585
2010-2007	(R-Series)	Left Lower	RK641580	1 F585
	(R-Series)	Right Lower	RK641581	1 F585
<b>Control Arm Bushing</b>				
2012	1975cc(2.0L), (Vertically Mounted)	Lower Front	K201646	2 F585
2012-2011	1975cc(2.0L), (Horizontal Mount)	Lower Rear	K201358	2 F585
2012-2007	(Vertically Mounted)	Lower Front	K201646	2 F585
2010-2007	(Horizontal Mount)	Lower Rear	K201358	2 F585
<b>Control Arm with Ball Joint</b>				
2017	GT, Korean Built, (R-Series)	Left Lower	RK622232	1 F586
	GT, Korean Built, (R-Series)	Right Lower	RK622646	1 F586
2016-2013	Korean Built, (R-Series)	Left Lower	RK622232	1 F586
	Korean Built, (R-Series)	Right Lower	RK622646	1 F586
2012-2011	1798cc(1.8L), Korean Built, (R-Series)	Left Lower	RK622232	1 F586
	1798cc(1.8L), Korean Built, (R-Series)	Right Lower	RK622646	1 F586

FRONT SUSPENSION (Cont.)					
Year	Model/Application	Part	P/C Qty	Figure	
<b>Strut Bumper Bellows</b>					
2017-2013	5 Dr. Hatchback	K150274	2	F586	
2016-2013	2 Dr. Coupe, 4 Dr. Sedan, (Design Allows Ease Of Installation)	K160285 ‡	2	F586	
2012-2011	1798cc(1.8L), (Design Allows Ease Of Installation)	K160285 ‡	2	F586	
	1975cc(2.0L), (Replacement Type, Contains Bumper)	K90460	2	F585	
2010-2007	(Replacement Type, Contains Bumper)	K90460	2	F585	
<b>Strut Mount</b>					
2012-2011	1975cc(2.0L), (Contains Bearing)	K160298	2	F585	
2010-2007	(Contains Bearing)	K160298	2	F585	
<b>Strut Spring Seat</b>					
2012-2011	1975cc(2.0L), (Contains Spring Seat And Insulator)	Upper Lower	2 2	F585 F585	
	1975cc(2.0L), (Insulator Only)				
2010-2007	(Contains Spring Seat And Insulator) (Insulator Only)	Upper	2	F585	
		Lower	2	F585	
<b>Sway Bar Bushing</b>					
2017	GT	To Frame	K201479	1	F586
2016	Korean Built USA Built	To Frame	K201451	1	F586
		To Frame	K201479	1	F586
2015	4 Dr. Sedan, Korean Built	To Frame	K201451	1	F586
2015-2013	4 Dr. Sedan, USA Built 5 Dr. Hatchback	To Frame	K201479	1	F586
		To Frame	K201479	1	F586
2014-2013	2 Dr. Coupe, 4 Dr. Sedan, Korean Built	To Frame	K201451	1	F586
2012-2011	4 Dr. Sedan Touring GL, Touring GLS, Touring GLS Sport, Touring L, Touring SE	To Frame	K201451	1	F586
		To Frame	K200904	1	F585
2010	Touring GLS, Touring SE	To Frame	K200904	1	F585
2010-2009	4 Dr. Sedan, Except Sport Suspension	To Frame	K200904	1	F585
2008-2007		To Frame	K200904	1	F585
<b>Sway Bar Link</b>					
2017	GT, (Improves Upon OE Design)		K750523 ‡	2	F586
2016-2013	(Improves Upon OE Design)		K750523 ‡	2	F586
2012-2011	1798cc(1.8L), (Improves Upon OE Design)		K750523 ‡	2	F586
	1975cc(2.0L), (Full Ball Stud Provides 360 Degrees Of Smooth Rotation)		K750032 ‡	2	F585
2010-2007	(Full Ball Stud Provides 360 Degrees Of Smooth Rotation)		K750032 ‡	2	F585

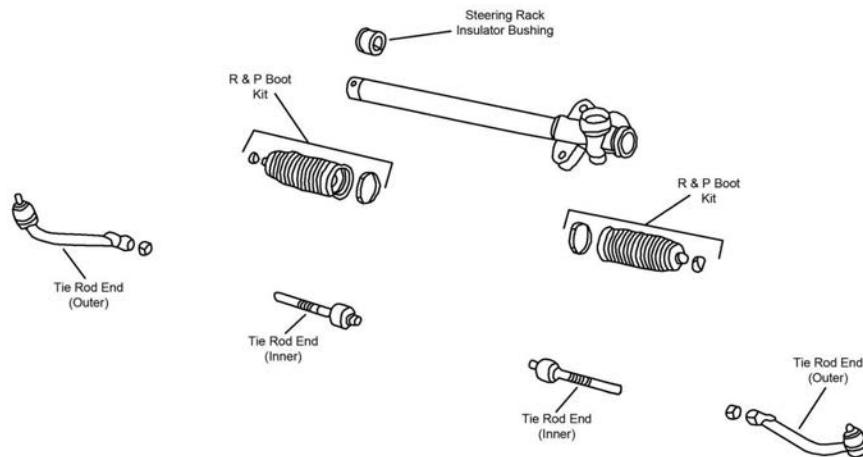
**STEERING**

S351

# HYUNDAI-Elantra (Cont.)

## STEERING (Cont.)

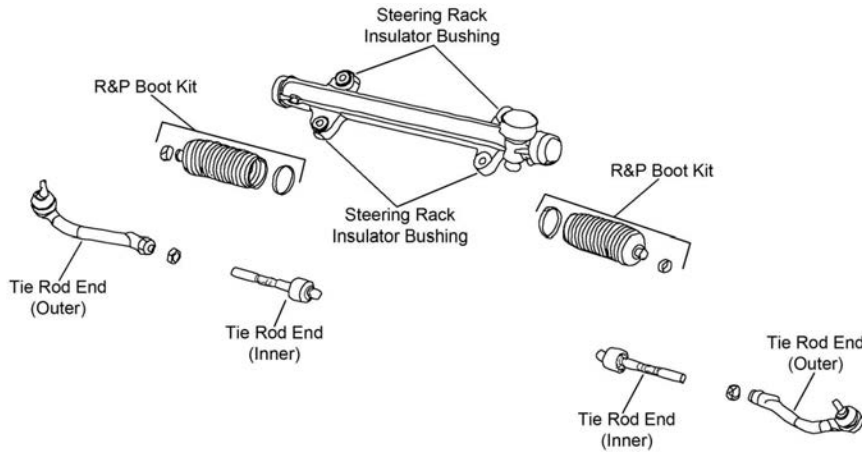

S462

Year	Model/Application	Part	P/C Qty	Figure	
<b>Rack &amp; Pinion Boot Kit</b>					
2012-2011	1975cc(2.0L)	K150282	2	S462	
<b>Tie Rod End</b>					
2018-2017		Inner	EV801078	2	
2016-2013	(Powdered Metal Gusher Brg. For Better Lubrication)	Left Outer	ES801074	1	S462
		Right Outer	ES801075	1	S462
		Inner	EV800886 ‡	2	S462
2012-2011	1798cc(1.8L) 1798cc(1.8L) 1798cc(1.8L), (Powdered Metal Gusher Brg. For Better Lubrication) 1975cc(2.0L) 1975cc(2.0L) 1975cc(2.0L), (Design Allows Ease Of Installation)	Left Outer	ES801074	1	S462
		Right Outer	ES801075	1	S462
		Inner	EV800886 ‡	2	S462
		Left Outer	ES800229	1	S462
		Right Outer	ES800230	1	S462
		Inner	EV800228 ‡	2	S462
2010-2007	(Design Allows Ease Of Installation)	Left Outer	ES800229	1	S351
		Right Outer	ES800230	1	S351
		Inner	EV800228 ‡	2	S351

## REAR SUSPENSION

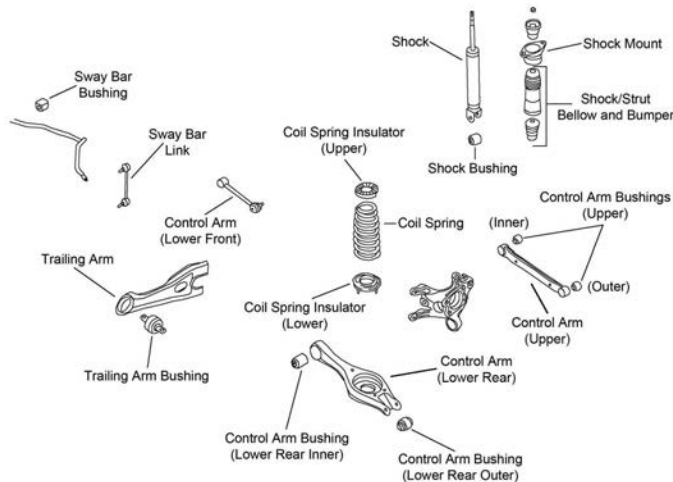

R121

Year	Model/Application	Part	P/C Qty	Figure	
<b>Control Arm</b>					
2012-2011	4 Dr. Hatchback, Plus Or Minus 2 Degree Camber/Toe, (Adjustable, R-Series) 1975cc(2.0L), (R-Series) 1975cc(2.0L), (R-Series)	Upper	RK100120	2	R121
		Upper Rear	RK641862	2	R121
		Lower Rear	RK642116	2	R121
2010-2007	(R-Series) (R-Series) Plus Or Minus 2 Degree Camber/Toe, (Adjustable, R-Series)	Upper Rear	RK641862	2	R121
		Lower Rear	RK642116	2	R121
		Upper	RK100120	2	R121
<b>Control Arm Bushing</b>					
2012-2007		At Knuckle, Lower	K201281	2	R121

REAR SUSPENSION (Cont.)				
Year	Model/Application	Part	P/C Qty	Figure
<b>Control Arm with Ball Joint</b>				
2012-2011	1975cc(2.0L), (R-Series)	Lower Front	RK620506	2 R121
2010-2007	(R-Series)	Lower Front	RK620506	2 R121
<b>Strut Bumper Bellows</b>				
2012-2011	1975cc(2.0L), (Contains Bumper)		K90461	2 R121
2010-2009	4 Dr. Hatchback, (Contains Bumper)		K90461	2 R121
	4 Dr. Sedan, (Replacement Type, Contains Bumper)		K90460	2 R121
2008-2007	(Replacement Type, Contains Bumper)		K90460	2 R121
<b>Sway Bar Bushing</b>				
2012	1975cc(2.0L), 4 Dr. Station Wagon	To Frame	K201479	1 R121
2011-2009	4 Dr. Station Wagon	To Frame	K201479	1 R121
2010	Blue, GLS, (Reduces Noise)	To Frame	K200741 ‡	1 R121
2009	GLS, (Reduces Noise)	To Frame	K200741 ‡	1 R121
2008-2007	(Reduces Noise)	To Frame	K200741 ‡	1 R121
<b>Sway Bar Link</b>				
2012-2011	1975cc(2.0L), (Greaseable Socket Reduces Corrosion/Wear)		K750707 ‡	2 R121
2010-2007	(Improves Upon OE Design)		K750102 ‡	2 R121
<b>Trailing Link</b>				
2012-2011	1975cc(2.0L), (R-Series)	Left Lower	RK641757	1 R121
	1975cc(2.0L), (R-Series)	Right Lower	RK641758	1 R121
2010-2007	(R-Series)	Left Lower	RK641757	1 R121
	(R-Series)	Right Lower	RK641758	1 R121
<b>Wheel Hub &amp; Bearing Assembly</b>				
2016-2013			512492	2
2012-2011	1798cc(1.8L)		512492	2
	1975cc(2.0L)		512340	2
2010-2008	4 Wheel ABS		512340	2
	Non ABS		512410	2
2007			512340	2

## Equus-HYUNDAI

FRONT SUSPENSION				
F535				
Year	Model/Application	Part	P/C Qty	Figure
<b>Ball Joint</b>				
2016-2011	(Design Allows Ease Of Installation)	Lower	K500238 ‡	2 F535
<b>Control Arm</b>				
2013-2011	(R-Series)	Left Rear Lower	RK641590	1 F535
	(R-Series)	Right Rear Lower	RK641591	1 F535
<b>Control Arm with Ball Joint</b>				
2016-2015	(R-Series)	Left Front Upper	RK622754	1 F535
	(R-Series)	Right Front Upper	RK622755	1 F535

# HYUNDAI-Equus (Cont.)

## FRONT SUSPENSION (Cont.)

Year	Model/Application	Part	P/C Qty	Figure	
<b>Control Arm with Ball Joint</b>					
2015	(R-Series) (R-Series)	Left Rear Upper	RK622758	1	F535
		Right Rear Upper	RK622759	1	F535
2014-2011	(R-Series) (R-Series) (R-Series) (R-Series)	Left Front Upper	RK621568	1	F535
		Left Rear Upper	RK621569	1	F535
		Right Front Upper	RK621570	1	F535
		Right Rear Upper	RK621571	1	F535
2013-2011	(R-Series) (R-Series)	Left Front Lower	RK621598	1	F535
		Right Front Lower	RK621599	1	F535
<b>Sway Bar Link</b>					
2016-2012	(Powdered Metal Gusher Brg. For Better Lubrication) (Powdered Metal Gusher Brg. For Better Lubrication)	Left	K750383 ‡	1	F535
		Right	K750384 ‡	1	F535
<b>Wheel Hub &amp; Bearing Assembly</b>					
2016-2011		513278	2		

## STEERING

### SEDAN

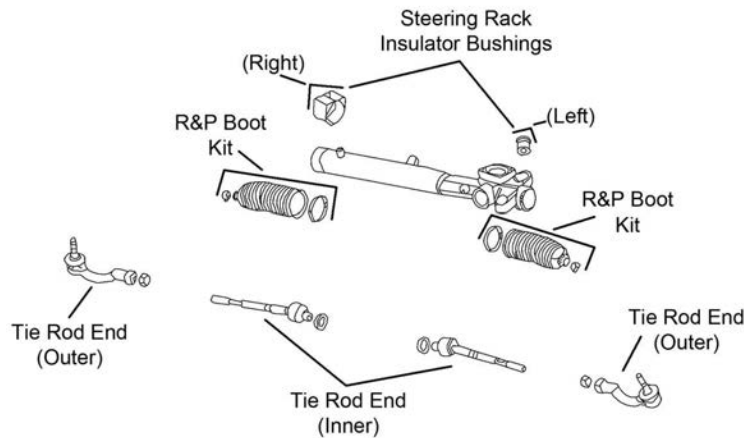

S400

Year	Model/Application	Part	P/C Qty	Figure	
<b>Tie Rod End</b>					
2014-2012		Inner	EV801330 ‡	2	S400
2014-2011		Left Outer	ES801248	1	S400
		Right Outer	ES801247	1	S400
2011	(Design Allows Ease Of Installation)	Inner	EV800975 ‡	2	S400

## REAR SUSPENSION

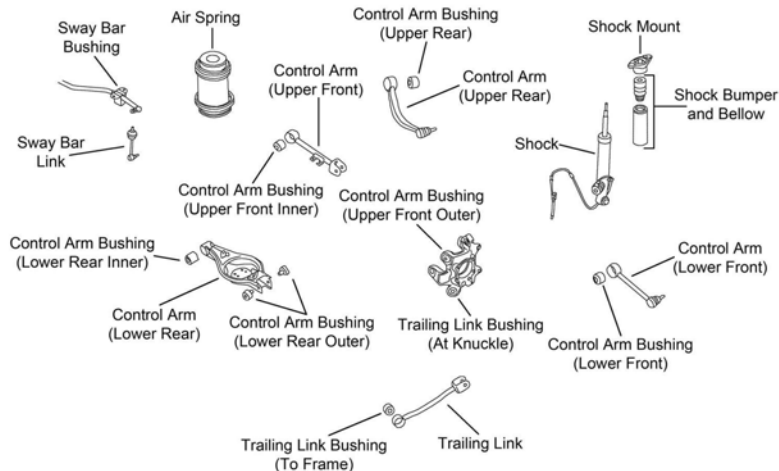

R184



REAR SUSPENSION (Cont.)					
Year	Model/Application	Part	P/C Qty	Figure	
<b>Control Arm</b>					
2015-2011	(R-Series)	Left Front Upper	RK641683	1	R184
	(R-Series)	Right Front Upper	RK641684	1	R184
2013-2011	(R-Series)	Left Rear Lower	RK642338	1	R184
	(R-Series)	Right Rear Lower	RK642339	1	R184
<b>Control Arm Bushing</b>					
2015-2011		At Knuckle, Lower	K201281	2	R184
<b>Control Arm with Ball Joint</b>					
2016-2011	(R-Series)	Left Rear Upper	RK622330	1	R184
	(R-Series)	Right Rear Upper	RK622331	1	R184
2015-2011	(R-Series)	Lower Front	RK621810	2	R184
<b>Sway Bar Link</b>					
2016-2011	(Powdered Metal Gusher Brg. For Better Lubrication)		K750390 ‡	2	R184
<b>Trailing Link</b>					
2013-2012	(R-Series)		RK642357	2	R184
<b>Wheel Hub &amp; Bearing Assembly</b>					
2016-2011			512417	2	

## Genesis-HYUNDAI

FRONT SUSPENSION					
F535					
F536					
Year	Model/Application	Part	P/C Qty	Figure	
<b>Ball Joint</b>					
2014-2009	4 Dr. Sedan, (Design Allows Ease Of Installation)	Lower	K500238 ‡	2	F535

# HYUNDAI-Genesis (Cont.)

FRONT SUSPENSION (Cont.)					
Year	Model/Application	Part	P/C Qty	Figure	
<b>Control Arm</b>					
2012-2009	4 Dr. Sedan, (R-Series)	Left Rear Lower	RK641590	1	F535
	4 Dr. Sedan, (R-Series)	Right Rear Lower	RK641591	1	F535
<b>Control Arm with Ball Joint</b>					
2016-2015	3778cc(3.8L), 4 Dr. Sedan, Rear Wheel Drive, (R-Series)	Left Front Upper	RK622756	1	
	3778cc(3.8L), 4 Dr. Sedan, Rear Wheel Drive, (R-Series)	Left Rear Upper	RK622760	1	
	3778cc(3.8L), 4 Dr. Sedan, Rear Wheel Drive, (R-Series)	Right Front Upper	RK622757	1	
	3778cc(3.8L), 4 Dr. Sedan, Rear Wheel Drive, (R-Series)	Right Rear Upper	RK622761	1	
	308(5.0L), 4 Dr. Sedan, (R-Series)	Left Front Upper	RK622756	1	
	308(5.0L), 4 Dr. Sedan, (R-Series)	Left Rear Upper	RK622760	1	
	308(5.0L), 4 Dr. Sedan, (R-Series)	Right Front Upper	RK622757	1	
	308(5.0L), 4 Dr. Sedan, (R-Series)	Right Rear Upper	RK622761	1	
2015-2010	2 Dr. Coupe, (R-Series)	Left Front Lower	RK622017	1	F536
	2 Dr. Coupe, (R-Series)	Right Front Lower	RK622016	1	F536
2014-2009	4 Dr. Sedan, (R-Series)	Left Front Lower	RK621598	1	F535
	4 Dr. Sedan, (R-Series)	Left Front Upper	RK621568	1	F535
	4 Dr. Sedan, (R-Series)	Left Rear Upper	RK621569	1	F535
	4 Dr. Sedan, (R-Series)	Right Front Lower	RK621599	1	F535
	4 Dr. Sedan, (R-Series)	Right Front Upper	RK621570	1	F535
	4 Dr. Sedan, (R-Series)	Right Rear Upper	RK621571	1	F535
2012-2010	2 Dr. Coupe, (R-Series)	Left Rear Lower	RK621584	1	F536
	2 Dr. Coupe, (R-Series)	Right Rear Lower	RK621585	1	F536
<b>Strut Bumper Bellows</b>					
2016-2010	2 Dr. Coupe		K201503	2	F536
2014-2009	4 Dr. Sedan		K201554	2	F535
<b>Strut Mount</b>					
2016-2010	2 Dr. Coupe, (Contains Bearing)		K160370	2	F536
<b>Sway Bar Bushing</b>					
2016-2013	2 Dr. Coupe	To Frame	K201529	1	F536
2014-2009	4 Dr. Sedan, (Split Design For Easier Installation)	To Frame	K200280 ‡	1	F535
2012-2010	2 Dr. Coupe, Except Sport Suspension	To Frame	K201529	1	F536
	2 Dr. Coupe, Sport Suspension, (Split Design For Easier Installation)	To Frame	K200280 ‡	1	F536
<b>Sway Bar Link</b>					
2016-2015	4 Dr. Sedan, All Wheel Drive	Left	K750844 ‡	1	
	4 Dr. Sedan, All Wheel Drive	Right	K750845 ‡	1	
	4 Dr. Sedan, Rear Wheel Drive	Left	K750843	1	
	4 Dr. Sedan, Rear Wheel Drive	Right	K750842	1	
2016-2011	2 Dr. Coupe, (Improves Upon OE Design)		K750639 ‡	2	F536
2014-2009	4 Dr. Sedan, (Powdered Metal Gusher Brg. For Better Lubrication)	Left	K750383 ‡	1	F535
	4 Dr. Sedan, (Powdered Metal Gusher Brg. For Better Lubrication)	Right	K750384 ‡	1	F535
2011	2 Dr. Coupe, Thru 9/15/10, (Powdered Metal Gusher Brg. For Better Lubrication)		K750423 ‡	2	F536
2010	2 Dr. Coupe, (Powdered Metal Gusher Brg. For Better Lubrication)		K750423 ‡	2	F536
<b>Wheel Hub &amp; Bearing Assembly</b>					
2016-2015	4 Dr. Sedan, All Wheel Drive		513407	2	
	4 Dr. Sedan, Rear Wheel Drive		513376	2	
2016-2010	2 Dr. Coupe		513343	2	
2014-2009	4 Dr. Sedan		513278	2	

## STEERING

## SEDAN

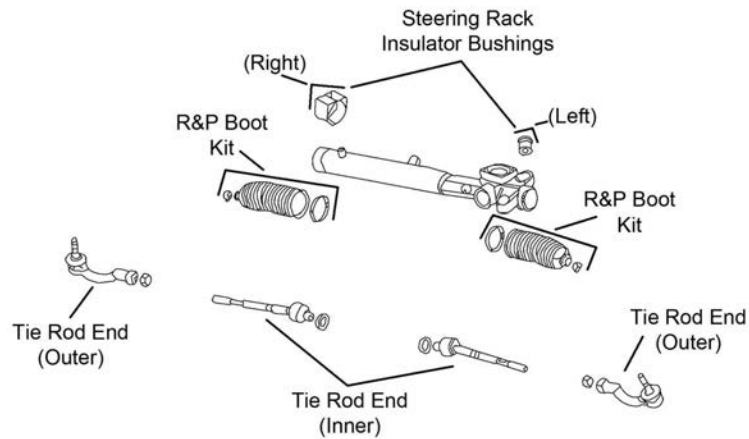

S400

## Coupe

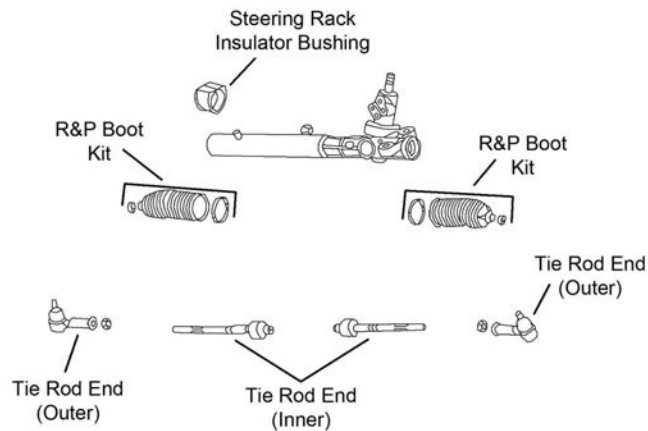

S401

Year	Model/Application	Part	P/C Qty	Figure
<b>Tie Rod End</b>				
2016-2010	2 Dr. Coupe, (Powdered Metal Gusher Brg. For Better Lubrication)	Outer	2	S401
	2 Dr. Coupe, (Design Allows Ease Of Installation)	Inner	2	S401
2015	3778cc(3.8L), 4 Dr. Sedan, Rear Wheel Drive	Left Outer	1	S400
	3778cc(3.8L), 4 Dr. Sedan, Rear Wheel Drive	Right Outer	1	S400
2014-2012	308(5.0L), 4 Dr. Sedan, (Design Allows Ease Of Installation)	Inner	2	S400
2014-2009	4 Dr. Sedan	Left Outer	1	S400
	4 Dr. Sedan	Right Outer	1	S400
	3778cc(3.8L), 4 Dr. Sedan	Inner	2	S400
2012-2009	4627cc(4.6L), 4 Dr. Sedan, (Design Allows Ease Of Installation)	Inner	2	S400

# HYUNDAI-Genesis (Cont.)

## REAR SUSPENSION

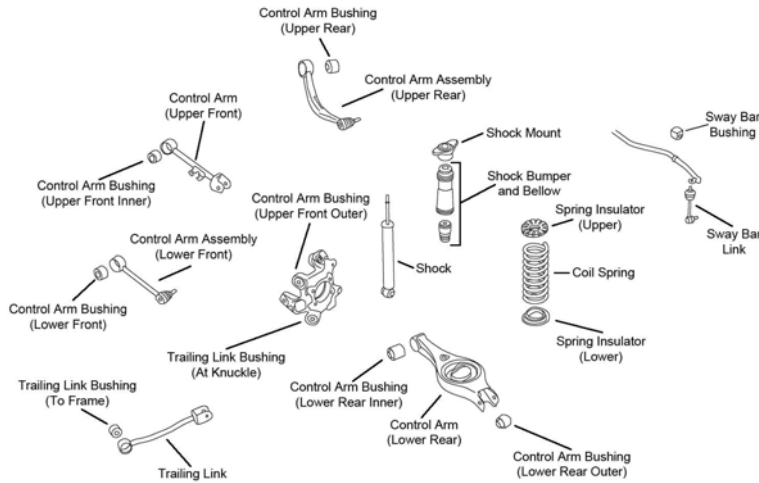

R185

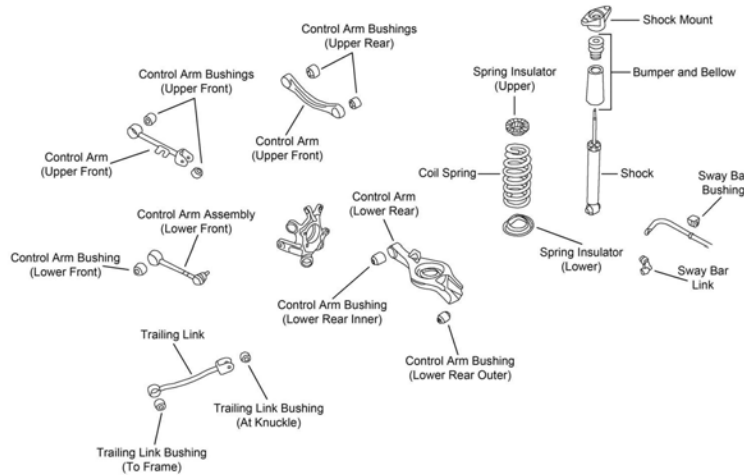

R186

Year	Model/Application	Part	P/C Qty	Figure
<b>Control Arm</b>				
2015-2010	2 Dr. Coupe, (R-Series)	Left Rear Lower	RK642334	1 R186
2014-2009	(R-Series)	Left Front Upper	RK641683	1 R185, R186
	(R-Series)	Right Front Upper	RK641684	1 R185, R186
	4 Dr. Sedan, (R-Series)	Left Rear Lower	RK642336	1 R185
	4 Dr. Sedan, (R-Series)	Right Rear Lower	RK642337	1 R185
<b>Control Arm with Ball Joint</b>				
2016-2015	4 Dr. Sedan, (R-Series)	Lower Front	RK622791	2
2015-2010	2 Dr. Coupe, (R-Series)	Lower Front	RK621811	2 R186
2014-2012	4 Dr. Sedan, (R-Series)	Left Rear Upper	RK622330	1 R185
		Right Rear Upper	RK622331	1 R185
2014-2010	4 Dr. Sedan, (R-Series)	Lower Front	RK621810	2 R185
2011	4 Dr. Sedan, Thru 2/15/11, (R-Series)	Left Rear Upper	RK621449	1 R185
2011-2009	4 Dr. Sedan, (R-Series)	Right Rear Upper	RK621486	1 R185
2010-2009	4 Dr. Sedan, (R-Series)	Left Rear Upper	RK621449	1 R185
2009	(R-Series)	Lower Front	RK621810	2 R185
<b>Strut Bumper Bellows</b>				
2016-2015	2 Dr. Coupe		K201554	2 R186
2014-2012			K201554	2 R185, R186
2011-2010	2 Dr. Coupe		K201554	2 R186
2011-2009	4 Dr. Sedan		K201597	2 R185
<b>Sway Bar Bushing</b>				
2012-2010	2 Dr. Coupe, Except Sport Suspension	To Frame	K201468	1 R186
		To Frame	K201469	1 R186
2009	3778cc(3.8L)	To Frame	K201471	1 R185

REAR SUSPENSION (Cont.)				
Year	Model/Application	Part	P/C Qty	Figure
<b>Sway Bar Bushing</b>				
2009 (Cont.)	4627cc(4.6L) To Frame	K201470	1	R185
<b>Sway Bar Link</b>				
2016-2015	4 Dr. Sedan	Left K750862 ‡	1	
	4 Dr. Sedan	Right K750863 ‡	1	
2015-2010	2 Dr. Coupe, (Powdered Metal Gusher Brg. For Better Lubrication)	Left K750425 ‡	1	R186
	2 Dr. Coupe, (Powdered Metal Gusher Brg. For Better Lubrication)	Right K750424 ‡	1	R186
2014-2010	4 Dr. Sedan, (Powdered Metal Gusher Brg. For Better Lubrication)	K750390 ‡	2	R185
2009	(Powdered Metal Gusher Brg. For Better Lubrication)	K750390 ‡	2	R185
<b>Trailing Link</b>				
2014-2009	4 Dr. Sedan, (R-Series)	RK642357	2	R185
<b>Trailing Link Bushing</b>				
2015-2010	2 Dr. Coupe At Knuckle, Lower	K201281	2	R186
<b>Wheel Hub &amp; Bearing Assembly</b>				
2016-2015	2 Dr. Coupe	512417	2	
	4 Dr. Sedan	512554	2	
2014-2009		512417	2	

## Ioniq-HYUNDAI

STEERING				
Year	Model/Application	Part	P/C Qty	Figure
<b>Tie Rod End</b>				
2017		Inner EV801078	2	

## Sonata-HYUNDAI

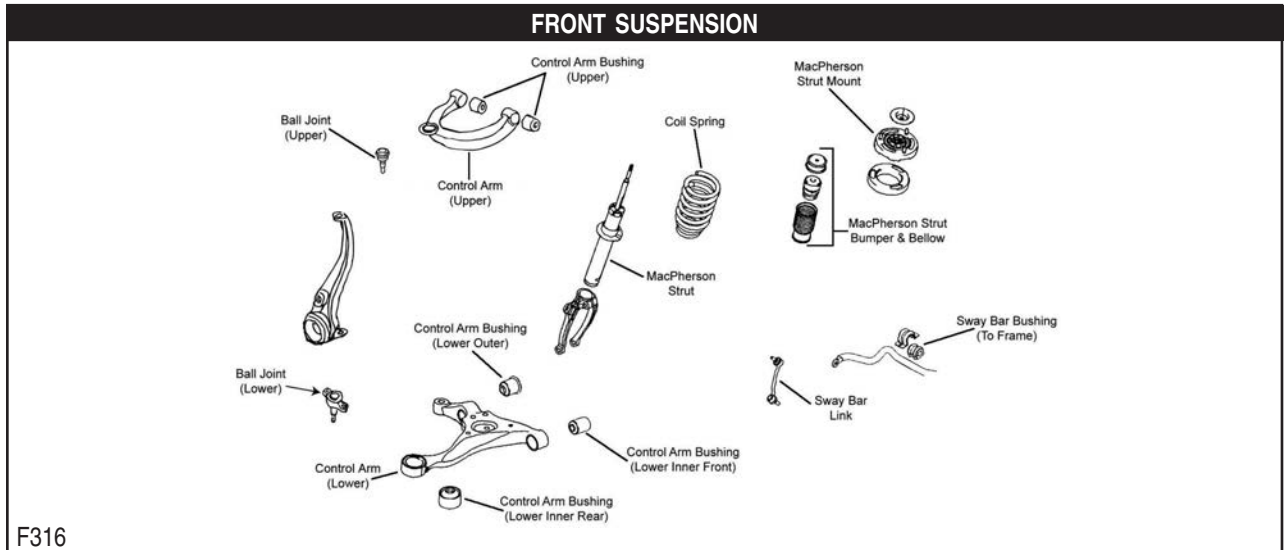

# HYUNDAI-Sonata (Cont.)

## FRONT SUSPENSION (Cont.)

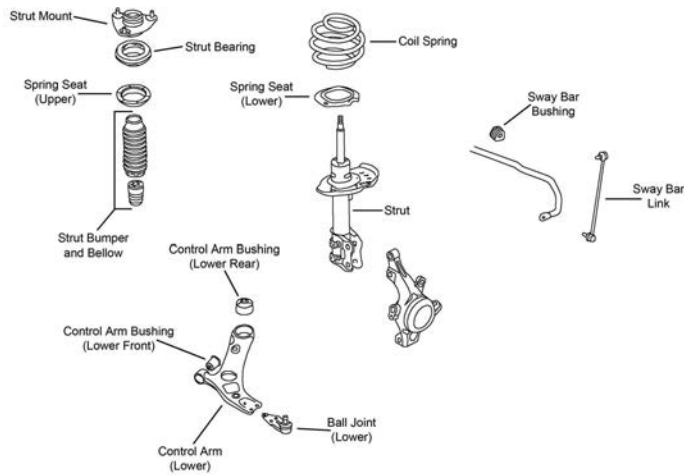

F582

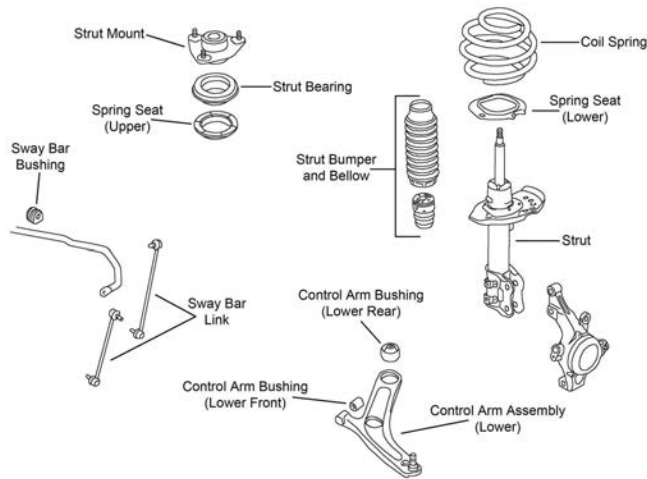

F583

Year	Model/Application	Part	P/C Qty	Figure
<b>Ball Joint</b>				
2014-2012	Gasoline, (Design Allows Ease Of Installation)	Lower	<b>K500231</b> ‡	2 F582
2011	Gasoline, From 9/10, (Design Allows Ease Of Installation)	Lower	<b>K500231</b> ‡	2 F582
	Gasoline, Thru 8/10, (Greaseable Socket Reduces Corrosion/Wear)	Lower	<b>K500239</b> ‡	2 F582
2010-2007	(Design Allows Ease Of Installation)	Upper	<b>K500072</b> ‡	2 F316
2010-2006	+/- 1 Degree Camber/Caster, (Adjustable)	Lower	<b>K500035</b>	2 F316
		Upper	<b>K7452</b> ‡	2 F316
<b>Ball Joint Bushing Extractor and Installer</b>				
2008-2006	1-5/8", (Adjustable Ball Joint Adjusting Wrench)		<b>T40268</b>	1
<b>Control Arm</b>				
2010-2006	(R-Series)	Left Lower	<b>RK641392</b>	1 F316
	(R-Series)	Right Lower	<b>RK641391</b>	1 F316
<b>Control Arm Bushing</b>				
2010-2006	(Horizontal Mount)	Lower Rear	<b>K201358</b>	2 F316
	(Vertically Mounted)	Lower Front	<b>K201646</b>	2 F316
<b>Control Arm with Ball Joint</b>				
2015-2013	Hybrid, Hybrid Limited, (R-Series)	Left Lower	<b>RK622367</b>	1 F583
	Hybrid, Hybrid Limited, (R-Series)	Right Lower	<b>RK622368</b>	1 F583
2014-2012	GL, GLS, (R-Series)	Left Lower	<b>RK622360</b>	1 F582
	GL, GLS, (R-Series)	Right Lower	<b>RK622361</b>	1 F582
	Limited, Except Sport Suspension, (R-Series)	Left Lower	<b>RK622360</b>	1 F582
	Limited, Except Sport Suspension, (R-Series)	Right Lower	<b>RK622361</b>	1 F582
	Limited, Sport Suspension, (R-Series)	Left Lower	<b>RK622362</b>	1 F582
	Limited, Sport Suspension, (R-Series)	Right Lower	<b>RK622363</b>	1 F582
	SE, (R-Series)	Left Lower	<b>RK622362</b>	1 F582
	SE, (R-Series)	Right Lower	<b>RK622363</b>	1 F582
2012	Hybrid, (R-Series)	Left Lower	<b>RK622367</b>	1 F583

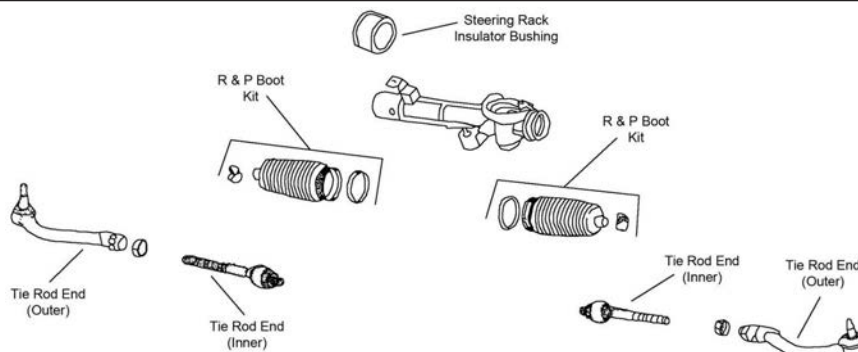

FRONT SUSPENSION (Cont.)				
Year	Model/Application	Part	P/C Qty	Figure
<b>Control Arm with Ball Joint</b>				
2012 (Cont.)	Hybrid, (R-Series)	Right Lower	RK622368	1 F583
2011	Gasoline, From 9/10, (R-Series) Gasoline, From 9/10, (R-Series) Gasoline, Thru 8/10, (R-Series) Gasoline, Thru 8/10, (R-Series) Gasoline/Electric, (R-Series) Gasoline/Electric, (R-Series)	Left Lower	RK622362	1 F582
		Right Lower	RK622363	1 F582
		Left Lower	RK622360	1 F582
		Right Lower	RK622361	1 F582
		Left Lower	RK622367	1 F583
		Right Lower	RK622368	1 F583
2010-2006	(R-Series) (R-Series)	Left Upper	RK621230	1 F316
		Right Upper	RK621229	1 F316
<b>Strut Bumper Bellows</b>				
2015	Hybrid, Hybrid Limited		K150274	2 F583
2014-2011			K150274	2 F582, F583
2010-2009	(OE Material For Strut Performance And Longevity, Contains Bumper)		K90462 ‡	2 F316
2008-2006	(Replacement Type, Contains Bumper)		K90460	2 F316
<b>Strut Mount</b>				
2010-2006	(Bearing Not Included, Contains Spring Seat And Upper Washer, Superior Rubber To Steel Bonding For Durability)		K160225 ‡	2 F316
<b>Strut Spring Seat</b>				
2010-2006	(Insulator Only, Reduces Noise)	Upper	K160257 ‡	2 F316
<b>Sway Bar Bushing</b>				
2010	Except Sport Suspension, (Split Design For Easier Installation) Sport Suspension, (Split Design For Easier Installation)	To Frame	K200280 ‡	1 F316
		To Frame	K200281 ‡	1 F316
2009	(Split Design For Easier Installation)	To Frame	K200281 ‡	1 F316
2008	2359cc(2.4L), (Split Design For Easier Installation) 3342cc(3.3L), (Split Design For Easier Installation)	To Frame	K200280 ‡	1 F316
		To Frame	K200281 ‡	1 F316
2007-2006	GL, GLS, (Split Design For Easier Installation)	To Frame	K200280 ‡	1 F316
<b>Sway Bar Link</b>				
2018		Left	K750792	1
		Right	K750793	1
2017	ECO, GLS, Limited, Limited 2.0T, SE, Sport, Sport 2.0T ECO, GLS, Limited, Limited 2.0T, SE, Sport, Sport 2.0T	Left	K750792	1
		Right	K750793	1
2016-2015	ECO, GL, GLS, Limited, Limited 2.0T, SE, Sport, Sport 2.0T, Ultimate 2.0T ECO, GL, GLS, Limited, Limited 2.0T, SE, Sport, Sport 2.0T, Ultimate 2.0T	Left	K750792	1
		Right	K750793	1
2014-2013	12.64" Stud To Stud, (Greaseable Socket Reduces Corrosion/Wear) 12.64" Stud To Stud, (Greaseable Socket Reduces Corrosion/Wear)	Left	K750436 ‡	1 F582, F583
		Right	K750437 ‡	1 F582, F583
2013	10.63" Stud To Stud, (Improves Upon OE Design)		K750658 ‡	2 F582, F583
2012	Thru 11/29/11, 13.82" Stud To Stud, (Improves Upon OE Design) Thru 11/29/11, 13.82" Stud To Stud, (Improves Upon OE Design)	Left	K750611 ‡	1 F583
		Right	K750610 ‡	1 F583
2012-2011	12.64" Stud To Stud, (Greaseable Socket Reduces Corrosion/Wear) 12.64" Stud To Stud, (Greaseable Socket Reduces Corrosion/Wear)	Left	K750436 ‡	1 F582
		Right	K750437 ‡	1 F582
2011	13.82" Stud To Stud, (Improves Upon OE Design) 13.82" Stud To Stud, (Improves Upon OE Design)	Left	K750611 ‡	1 F583
		Right	K750610 ‡	1 F583
2010-2006	(Powdered Metal Gusher Brg. For Better Lubrication)		K80949 ‡	2 F316
<b>Wheel Hub &amp; Bearing Assembly</b>				
2018-2015			513374	2

**STEERING**

# HYUNDAI-Sonata (Cont.)

## STEERING (Cont.)

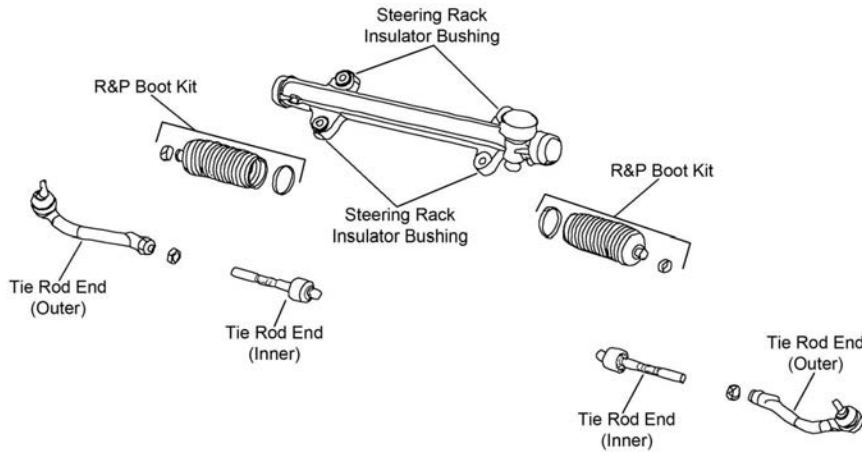

S329

Year	Model/Application	Part	P/C Qty	Figure
<b>Tie Rod End</b>				
2017-2015		Inner	<b>EV801307</b>	2
2015	ECO, GL, GLS, Limited, Limited 2.0T, SE, Sport, Sport 2.0T, Ultimate 2.0T ECO, GL, GLS, Limited, Limited 2.0T, SE, Sport, Sport 2.0T, Ultimate 2.0T Hybrid, Hybrid Limited, (Full Ball Stud Provides 360 Degrees Of Smooth Rotation)	Left Outer	<b>ES801229 ‡</b>	1 S329
		Right Outer	<b>ES801230 ‡</b>	1 S329
		Inner	<b>EV800695 ‡</b>	2 S329
2014	(Full Ball Stud Provides 360 Degrees Of Smooth Rotation)	Inner	<b>EV800695 ‡</b>	2 S329
2014-2011	GL, GLS, Limited, SE, (Greaseable Socket Reduces Corrosion/Wear) GL, GLS, Limited, SE, (Greaseable Socket Reduces Corrosion/Wear)	Left Outer	<b>ES800717 ‡</b>	1 S329
		Right Outer	<b>ES800718 ‡</b>	1 S329
2013	Hybrid, Hybrid Limited, (Full Ball Stud Provides 360 Degrees Of Smooth Rotation)	Inner	<b>EV800695 ‡</b>	2 S329
2013-2011	GL, GLS, Limited, SE, (Design Allows Ease Of Installation)	Inner	<b>EV800974 ‡</b>	2 S329
2012-2011	Hybrid, (Full Ball Stud Provides 360 Degrees Of Smooth Rotation)	Inner	<b>EV800695 ‡</b>	2 S329
2010-2009	(Design Allows Ease Of Installation) (Design Allows Ease Of Installation)	Left Outer	<b>ES800334 ‡</b>	1 S323
		Right Outer	<b>ES800335 ‡</b>	1 S323
2010-2006	(Design Allows Ease Of Installation)	Inner	<b>EV800345 ‡</b>	2 S323
2008-2006		Left Outer	<b>ES800104</b>	1 S323
		Right Outer	<b>ES800105</b>	1 S323

## REAR SUSPENSION

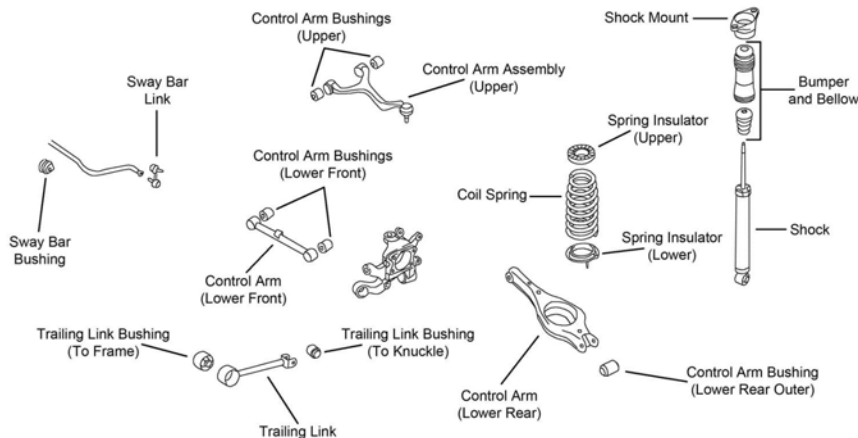

R188

Year	Model/Application	Part	P/C Qty	Figure
<b>Control Arm</b>				
2016	Hybrid Limited, Hybrid SE, (R-Series) Hybrid Limited, Hybrid SE, (R-Series) Hybrid Limited, Hybrid SE, (R-Series)	Upper Rear	<b>RK643024</b>	2
		Left Rear Lower	<b>RK642340</b>	1
		Right Rear Lower	<b>RK642341</b>	1
2015-2013	Hybrid, Hybrid Limited, (R-Series) Hybrid, Hybrid Limited, (R-Series) Hybrid, Hybrid Limited, (R-Series)	Upper Rear	<b>RK643024</b>	2
		Left Rear Lower	<b>RK642340</b>	1
		Right Rear Lower	<b>RK642341</b>	1
2014-2011	GL, GLS, Limited, SE, (R-Series)	Upper Rear	<b>RK642829</b>	1
2012-2011	Hybrid, (R-Series) Hybrid, (R-Series)	Upper Rear	<b>RK643024</b>	2
		Left Rear Lower	<b>RK642340</b>	1

REAR SUSPENSION (Cont.)					
Year	Model/Application	Part	P/C Qty	Figure	
<b>Control Arm</b>					
2012-2011 (Cont.)	Hybrid, (R-Series)	Right Rear Lower	RK642341	1	
2011	GL, GLS, Thru 1/6/11, (R-Series) GL, GLS, Thru 1/6/11, (R-Series)	Left Rear Lower	RK642340	1	
		Right Rear Lower	RK642341	1	
2010-2008	(R-Series) (R-Series)	Lower Front	RK642347	2	R188
		Right Rear Lower	RK642335	1	R188
2010-2006	(R-Series)	Left Rear Lower	RK641274	1	R188
2007-2006	(R-Series)	Right Rear Lower	RK641275	1	R188
<b>Control Arm Bushing</b>					
2014-2011	GL, GLS, Limited, SE	At Knuckle, Lower	K201281	2	
2010-2007	(Design Allows Ease Of Installation)	Upper	K200941 ‡	4	R188
<b>Control Arm with Ball Joint</b>					
2015-2011	(R-Series)	Upper Front	RK622764	2	
2010-2006	(R-Series) (R-Series)	Left Upper	RK620645	1	R188
		Right Upper	RK620646	1	R188
<b>Shock Mount</b>					
2017-2011			K160442	2	
2010-2006	(Design Allows Ease Of Installation)		K160224 ‡	2	R188
<b>Strut Bumper Bellows</b>					
2017-2011			K201597	2	
2010-2006	(Original Equipment Type) (Replacement Type, Contains Bumper)		K201597	2	R188
			K90461	2	R188
<b>Sway Bar Bushing</b>					
2010-2009	Except Sport Suspension Sport Suspension, (Reduces Noise)	To Frame	K201526	1	R188
		To Frame	K200743 ‡	1	R188
2008	2359cc(2.4L), Except Sport Suspension 3342cc(3.3L), Sport Suspension, (Reduces Noise)	To Frame	K201526	1	R188
		To Frame	K200743 ‡	1	R188
2007-2006	(Reduces Noise)	To Frame	K200742 ‡	1	R188
<b>Sway Bar Link</b>					
2018-2016	(Greaseable Socket Reduces Corrosion/Wear) (Greaseable Socket Reduces Corrosion/Wear)	Left	K750787 ‡	1	
		Right	K750788 ‡	1	
2015	ECO, GL, GLS, Limited, Limited 2.0T, SE, Sport, Sport 2.0T, Ultimate 2.0T, (Greaseable Socket Reduces Corrosion/Wear) ECO, GL, GLS, Limited, Limited 2.0T, SE, Sport, Sport 2.0T, Ultimate 2.0T, (Greaseable Socket Reduces Corrosion/Wear) Hybrid, Hybrid Limited, (Improves Upon OE Design)	Left	K750787 ‡	1	
		Right	K750788 ‡	1	
			K750603 ‡	2	
2014-2011	(Improves Upon OE Design)		K750603 ‡	2	
2010-2006	(Improves Upon OE Design)		K80620 ‡	2	R188
<b>Trailing Link</b>					
2010-2008	(R-Series)		RK642352	2	R188
2007-2006	(R-Series)		RK642356	2	R188
<b>Wheel Hub &amp; Bearing Assembly</b>					
2018-2015			512553	2	
2014-2010			512437	2	
2009-2006			512265	2	

# HYUNDAI-Tiburon

## FRONT SUSPENSION

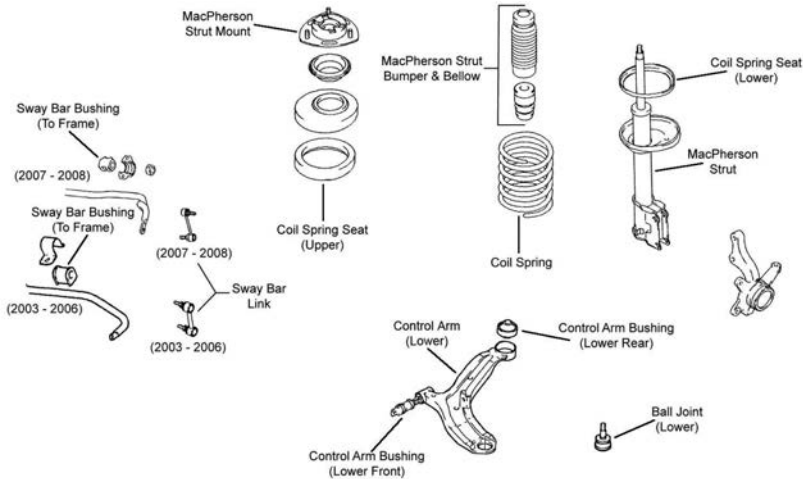

F318

Year	Model/Application	Part	P/C Qty	Figure	
<b>Ball Joint</b>					
2008-2003	(Powdered Metal Gusher Brg. For Better Lubrication)	Lower	K500031 ‡	2	F318
<b>Control Arm with Ball Joint</b>					
2008-2007	(Without Sway Bar Mounting Tab, R-Series)	Left Lower	RK621578	1	F318
<b>Strut Bumper Bellows</b>					
2008-2003	(OE Material For Strut Performance And Longevity, Contains Bumper)		K90462 ‡	2	F318
<b>Strut Mount</b>					
2008-2003	(Contains Bearing, Superior Rubber To Steel Bonding For Durability)		K160297 ‡	2	F318
<b>Strut Spring Seat</b>					
2008-2003	(Reduces Noise)	Lower	K160249 ‡	2	F318
<b>Sway Bar Bushing</b>					
2008-2007	2657cc(2.7L), (Design Allows Ease Of Installation)	To Frame	K200730 ‡	1	F318
<b>Sway Bar Link</b>					
2008-2003	(Full Ball Stud Provides 360 Degrees Of Smooth Rotation)	Left	K80508 ‡	1	F318
	(Full Ball Stud Provides 360 Degrees Of Smooth Rotation)	Right	K80509 ‡	1	F318

## STEERING

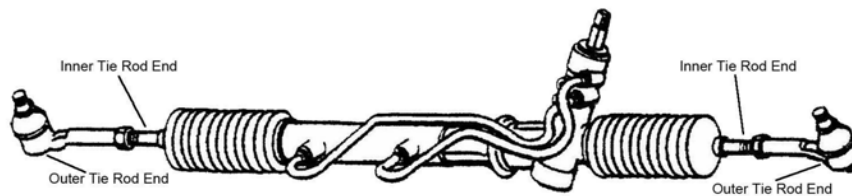

S019

Year	Model/Application	Part	P/C Qty	Figure	
<b>Tie Rod End</b>					
2008-2003	(Full Ball Stud Provides 360 Degrees Of Smooth Rotation)	Outer	ES3377 ‡	2	S019
	(Full Ball Stud Provides 360 Degrees Of Smooth Rotation)	Inner	EV80310 ‡	2	S019

## REAR SUSPENSION

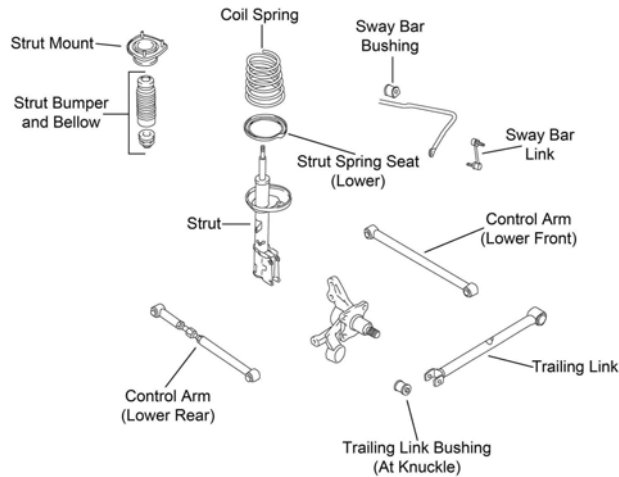

R183

Year	Model/Application	Part	P/C Qty	Figure
<b>Control Arm</b>				
2008-2003	(R-Series)	Lower Rear	2	R183
	(R-Series)	Lower Front	2	R183
<b>Strut Bumper Bellows</b>				
2008-2003	(Replacement Type, Contains Bumper)	K90460	2	R183
<b>Strut Mount</b>				
2008-2003	(Bearing Not Included)	Left	1	R183
	(Bearing Not Included)	Right	1	R183
<b>Strut Spring Seat</b>				
2008-2003	(Insulator Only)	Lower	2	R183
<b>Sway Bar Bushing</b>				
2008-2003		To Frame	1	R183
<b>Sway Bar Link</b>				
2008-2003	(Powdered Metal Gusher Brg. For Better Lubrication)	K90360 ‡	2	R183
<b>Trailing Link</b>				
2008-2003	(R-Series)	Left	1	R183
	(R-Series)	Right	1	R183
<b>Wheel Hub &amp; Bearing Assembly</b>				
2008-2006		512428	2	

## Veloster-HYUNDAI

## FRONT SUSPENSION

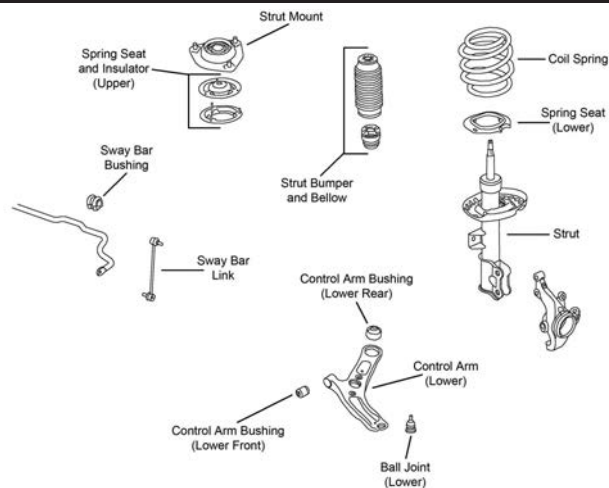

F555

# HYUNDAI-Veloster (Cont.)

## FRONT SUSPENSION (Cont.)

Year	Model/Application	Part	P/C Qty	Figure
<b>Ball Joint</b>				
2017-2012	(Greaseable Socket Reduces Corrosion/Wear)	Lower	<b>K500236 ‡</b>	2 F555
<b>Control Arm with Ball Joint</b>				
2017-2012	(R-Series) (R-Series)	Left Lower Right Lower	<b>RK622232</b> <b>RK622646</b>	1 F555 1 F555
<b>Strut Bumper Bellows</b>				
2017-2012	(Design Allows Ease Of Installation)		<b>K160285 ‡</b>	2 F555
<b>Sway Bar Bushing</b>				
2017-2016	Except Sport Suspension Sport Suspension	To Frame To Frame	<b>K201451</b> <b>K201479</b>	1 F555 1 F555
2015-2012		To Frame	<b>K201537</b>	1 F555
<b>Sway Bar Link</b>				
2017-2012	(Improves Upon OE Design)		<b>K750523 ‡</b>	2 F555

## STEERING

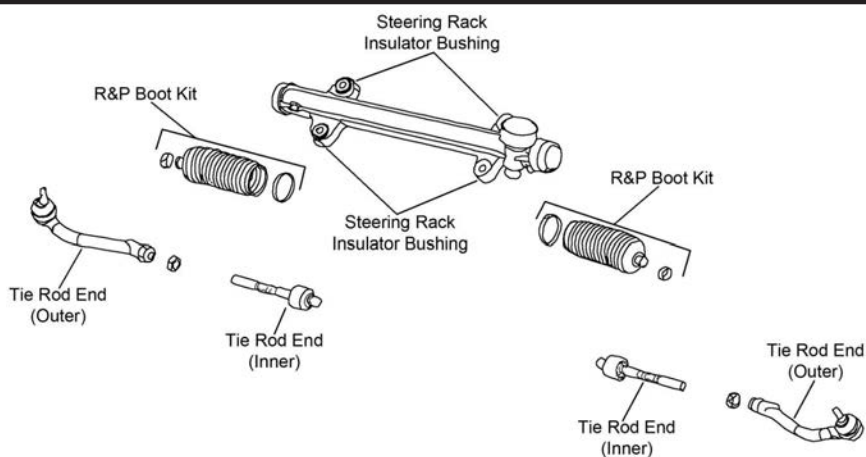

S329

Year	Model/Application	Part	P/C Qty	Figure
<b>Tie Rod End</b>				
2017	(Powdered Metal Gusher Brg. For Better Lubrication)	Left Outer Right Outer Inner	<b>ES801074</b> <b>ES801075</b> <b>EV800886 ‡</b>	1 1 2
2016-2012	(Powdered Metal Gusher Brg. For Better Lubrication)	Left Outer Right Outer Inner	<b>ES801074</b> <b>ES801075</b> <b>EV800886 ‡</b>	1 S329 1 S329 2 S329

## REAR SUSPENSION

Year	Model/Application	Part	P/C Qty	Figure
<b>Wheel Hub &amp; Bearing Assembly</b>				
2017-2012			<b>512492</b>	2



**FRONT SUSPENSION**

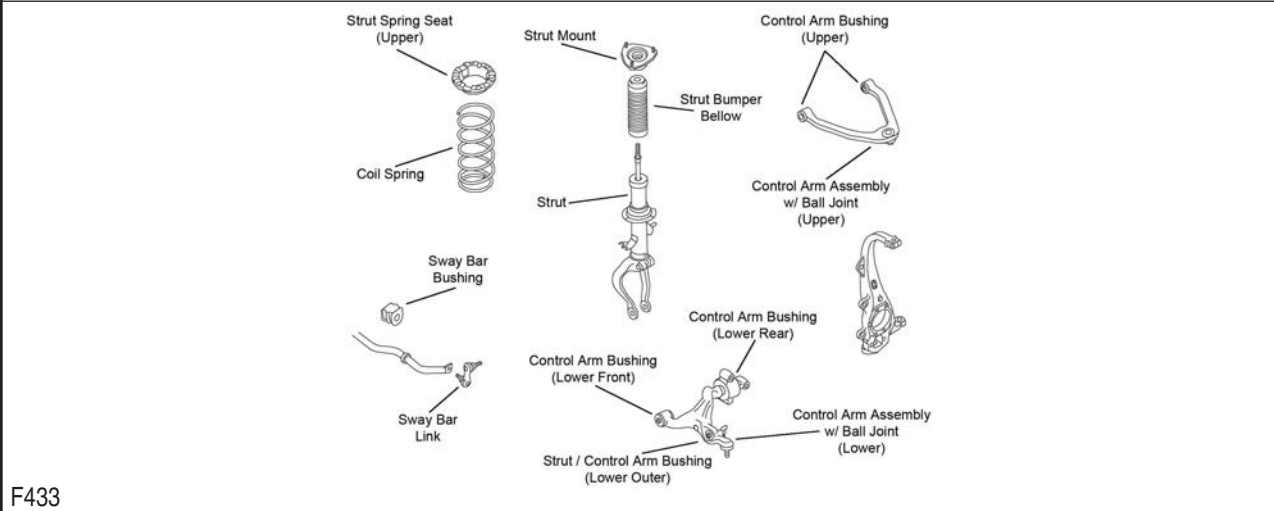
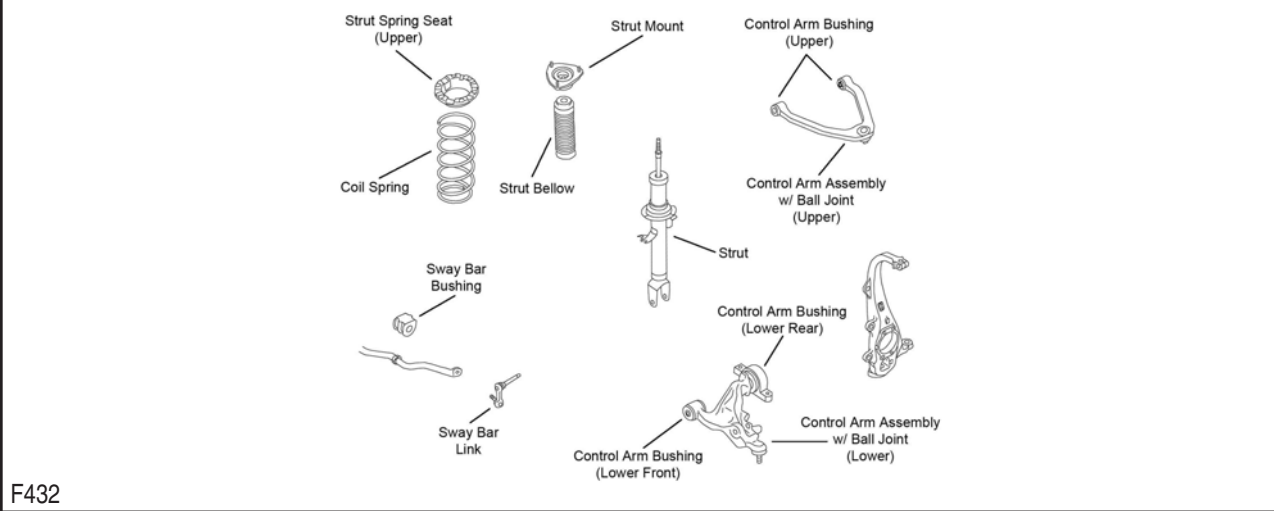

Year	Model/Application	Part	P/C Qty	Figure	
<b>Control Arm with Ball Joint</b>					
2012-2011	(R-Series) (R-Series) Rear Wheel Drive, (R-Series) Rear Wheel Drive, (R-Series)	Left Upper Right Upper Left Lower Right Lower	RK621601 RK621600 RK621597 RK621596	1 1 1 1	F432, F433 F432, F433 F432 F432
<b>Strut Bumper Bellows</b>					
2012-2011	All Wheel Drive Rear Wheel Drive	K201503 K150274	2 2	F433 F432	
<b>Strut Mount</b>					
2012-2011		K160343	2	F432, F433	
<b>Strut Spring Seat</b>					
2012-2011	(Insulator Only)	Upper	K160349	2	F432, F433
<b>Sway Bar Bushing</b>					
2012-2011	All Wheel Drive Rear Wheel Drive, (Split Design For Easier Installation)	To Frame To Frame	K201504 K200283 ‡	1 1	F433 F432
<b>Sway Bar Link</b>					
2012-2011	All Wheel Drive, (Powdered Metal Gusher Brg. For Better Lubrication) All Wheel Drive, (Powdered Metal Gusher Brg. For Better Lubrication) Rear Wheel Drive, (Powdered Metal Gusher Brg. For Better Lubrication) Rear Wheel Drive, (Powdered Metal Gusher Brg. For Better Lubrication)	Left Right Left Right	K750210 ‡ K750209 ‡ K750194 ‡ K750193 ‡	1 1 1 1	F433 F433 F432 F432
<b>Wheel Hub &amp; Bearing Assembly</b>					
2012-2011	Rear Wheel Drive		513334	2	

# INFINITI-G25 (Cont.)

## STEERING

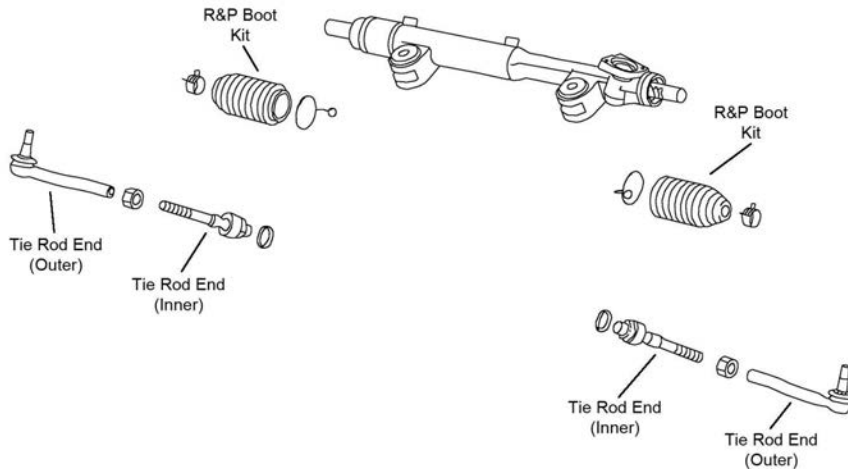

S213

Year	Model/Application	Part	P/C Qty	Figure
<b>Tie Rod End</b>				
2012-2011	(Powdered Metal Gusher Brg. For Better Lubrication)	Left Outer	ES800338 ‡	1 S213
	(Powdered Metal Gusher Brg. For Better Lubrication)	Right Outer	ES800337 ‡	1 S213
	All Wheel Drive	Inner	EV801326 ‡	2 S213
	Rear Wheel Drive	Inner	EV801145	2 S213

## REAR SUSPENSION

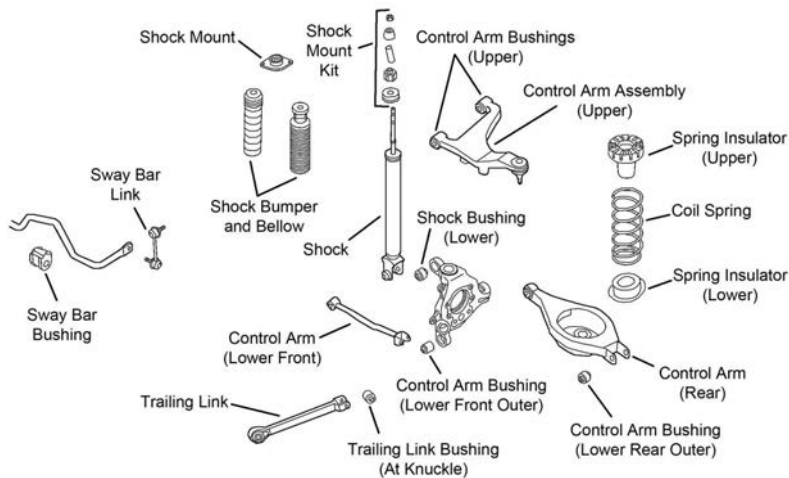

R157

Year	Model/Application	Part	P/C Qty	Figure
<b>Control Arm</b>				
2012-2011	Plus Or Minus 3 Degree Camber, Plus Or Minus 2 Degree Toe, (Adjustable, R-Series)	Lower Front	RK100091	2 R157
<b>Control Arm with Ball Joint</b>				
2012-2011	(R-Series)	Left Upper	RK622095	1 R157
	(R-Series)	Right Upper	RK622093	1 R157
<b>Strut Bumper Bellows</b>				
2012-2011	(Contains Bumper)		K90460	2 R157
<b>Strut Mount</b>				
2012-2011			K160346	2 R157
<b>Sway Bar Bushing</b>				
2012-2011	All Wheel Drive, (Reduces Noise)	To Frame	K200745 ‡	1 R157
	Rear Wheel Drive, (Split Design For Easier Installation)	To Frame	K200746 ‡	1 R157
<b>Sway Bar Link</b>				
2012-2011	(Powdered Metal Gusher Brg. For Better Lubrication)	Left	K750044 ‡	1 R157
	(Powdered Metal Gusher Brg. For Better Lubrication)	Right	K750047 ‡	1 R157
<b>Wheel Hub &amp; Bearing Assembly</b>				
2012-2011			512379	2

**FRONT SUSPENSION**

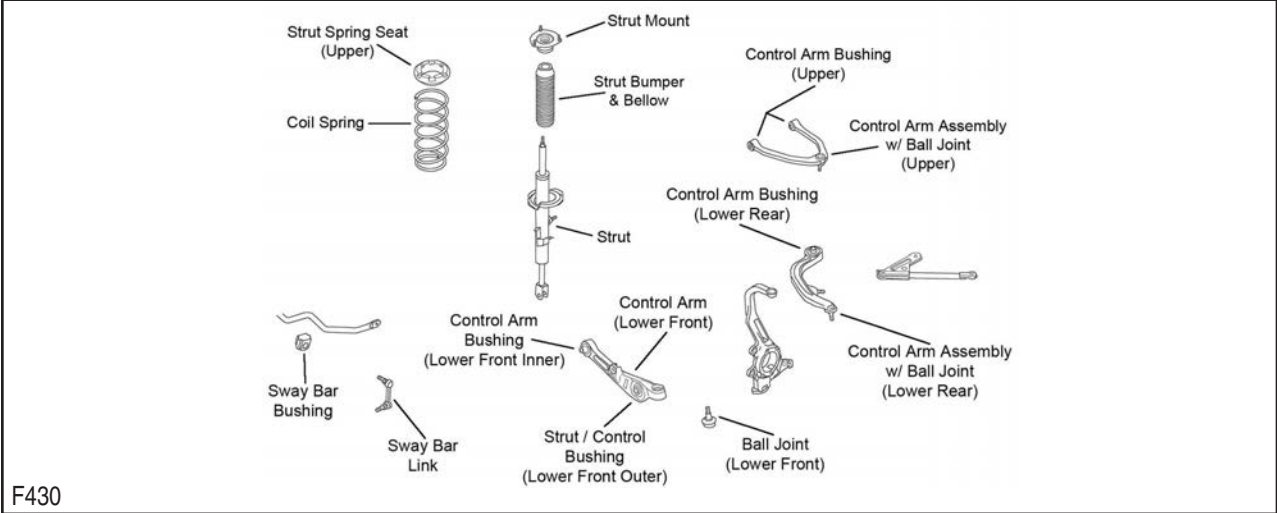

F430

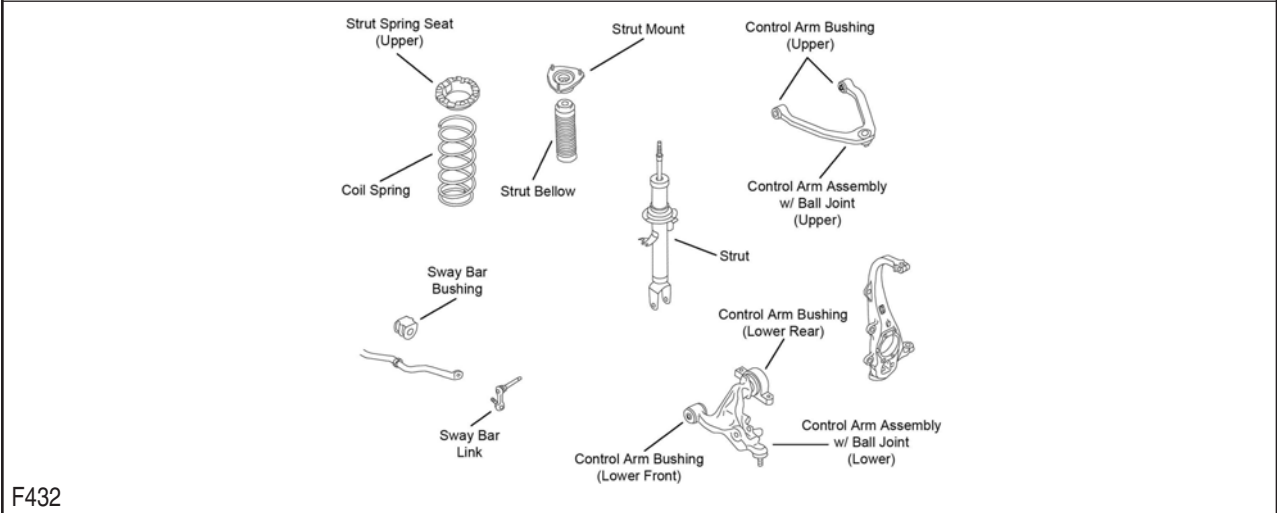

F432

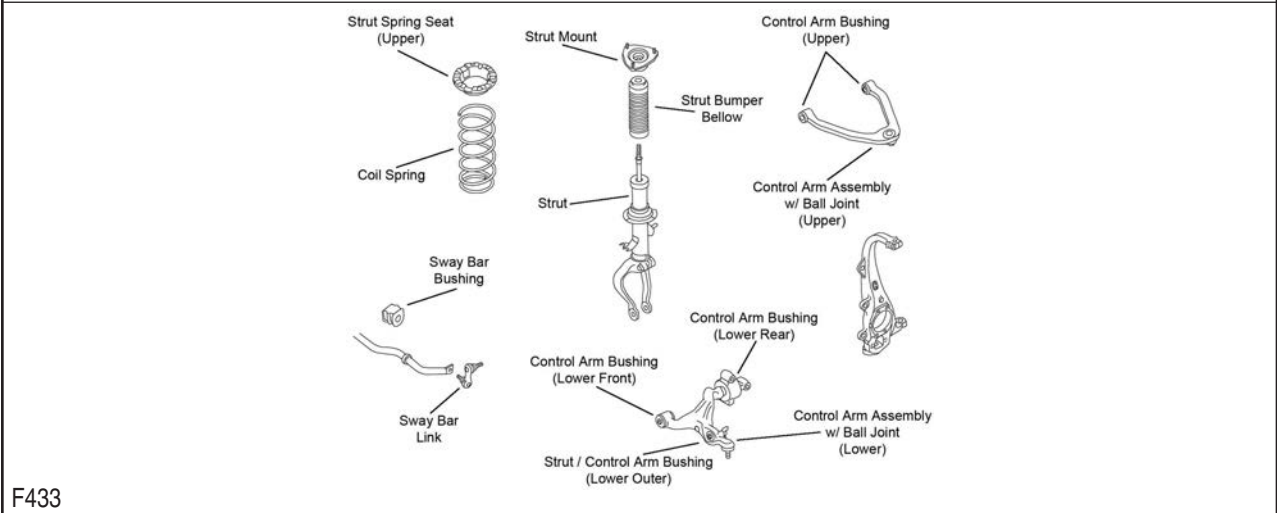

F433

Year	Model/Application	Part	P/C Qty	Figure	
<b>Control Arm</b>					
2007	2 Dr. Sport Coupe, (R-Series)	Left Front Lower	RK642009	1	F430
	2 Dr. Sport Coupe, (R-Series)	Right Front Lower	RK642008	1	F430
<b>Control Arm with Ball Joint</b>					
2008	(R-Series)	Left Upper	RK621601	1	F432, F433
	(R-Series)	Right Upper	RK621600	1	F432, F433
	All Wheel Drive, (R-Series)	Left Lower	RK622552	1	F433
	All Wheel Drive, (R-Series)	Right Lower	RK622549	1	F433

# INFINITI-G35 (Cont.)

FRONT SUSPENSION (Cont.)					
Year	Model/Application	Part	P/C Qty	Figure	
<b>Control Arm with Ball Joint</b>					
2008 (Cont.)	Rear Wheel Drive, (R-Series)	Left Lower	RK621597	1	F432
	Rear Wheel Drive, (R-Series)	Right Lower	RK621596	1	F432
2007	2 Dr. Sport Coupe, (R-Series)	Left Upper	RK621690	1	F430
	2 Dr. Sport Coupe, (R-Series)	Right Upper	RK621936	1	F430
	4 Dr. Sedan, (R-Series)	Left Upper	RK621601	1	F432, F433
	4 Dr. Sedan, (R-Series)	Right Upper	RK621600	1	F432, F433
	4 Dr. Sedan, All Wheel Drive, (R-Series)	Left Lower	RK622552	1	F433
	4 Dr. Sedan, All Wheel Drive, (R-Series)	Right Lower	RK622549	1	F433
	4 Dr. Sedan, Rear Wheel Drive, (R-Series)	Left Lower	RK621597	1	F432
	4 Dr. Sedan, Rear Wheel Drive, (R-Series)	Right Lower	RK621596	1	F432
2007-2003	2 Dr. Sport Coupe, (R-Series)	Left Rear Lower	RK621373	1	F430
	2 Dr. Sport Coupe, (R-Series)	Right Rear Lower	RK621372	1	F430
<b>Strut Bumper Bellows</b>					
2008	All Wheel Drive		K201503	2	F433
	Rear Wheel Drive		K150274	2	F432
2007	2 Dr. Sport Coupe		K150274	2	F430
	4 Dr. Sedan, All Wheel Drive		K201503	2	F433
	4 Dr. Sedan, Rear Wheel Drive		K150274	2	F432
<b>Strut Mount</b>					
2008-2007	4 Dr. Sedan		K160343	2	F432, F433
2007	2 Dr. Sport Coupe, (Bearing Not Included, Contains Insulator, Superior Rubber To Steel Bonding For Durability)		K160105 ‡	2	F430
<b>Strut Spring Seat</b>					
2008-2007	4 Dr. Sedan, (Insulator Only)	Upper	K160349	2	F432, F433
2007	2 Dr. Sport Coupe, (Reduces Noise)	Upper	K160124 ‡	2	F430
<b>Sway Bar Bushing</b>					
2008	All Wheel Drive	To Frame	K201504	1	F433
	Rear Wheel Drive, (Split Design For Easier Installation)	To Frame	K200283 ‡	1	F432
2007	4 Dr. Sedan, All Wheel Drive	To Frame	K201504	1	F433
	4 Dr. Sedan, Rear Wheel Drive, (Split Design For Easier Installation)	To Frame	K200283 ‡	1	F432
2007-2006	2 Dr. Sport Coupe, (Split Design For Easier Installation)	To Frame	K200284 ‡	1	F430
<b>Sway Bar Link</b>					
2008	Rear Wheel Drive, (Powdered Metal Gusher Brg. For Better Lubrication)	Left	K750194 ‡	1	F432
	Rear Wheel Drive, (Powdered Metal Gusher Brg. For Better Lubrication)	Right	K750193 ‡	1	F432
2008-2007	All Wheel Drive, (Powdered Metal Gusher Brg. For Better Lubrication)	Left	K750210 ‡	1	F433
	All Wheel Drive, (Powdered Metal Gusher Brg. For Better Lubrication)	Right	K750209 ‡	1	F433
2007	2 Dr. Sport Coupe, Except Sport Suspension, (Powdered Metal Gusher Brg. For Better Lubrication)	Left	K750101 ‡	1	F430
	2 Dr. Sport Coupe, Except Sport Suspension, (Powdered Metal Gusher Brg. For Better Lubrication)	Right	K750100 ‡	1	F430
	4 Dr. Sedan, Rear Wheel Drive, (Powdered Metal Gusher Brg. For Better Lubrication)	Left	K750194 ‡	1	F432
	4 Dr. Sedan, Rear Wheel Drive, (Powdered Metal Gusher Brg. For Better Lubrication)	Right	K750193 ‡	1	F432
<b>Wheel Hub &amp; Bearing Assembly</b>					
2008	Rear Wheel Drive		513334	2	
2007	2 Dr. Sport Coupe, Rear Wheel Drive		513268	2	
	4 Dr. Sedan, Rear Wheel Drive		513334	2	

## STEERING

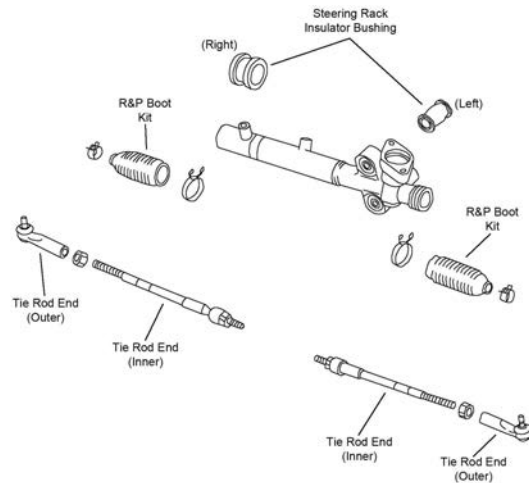

S212

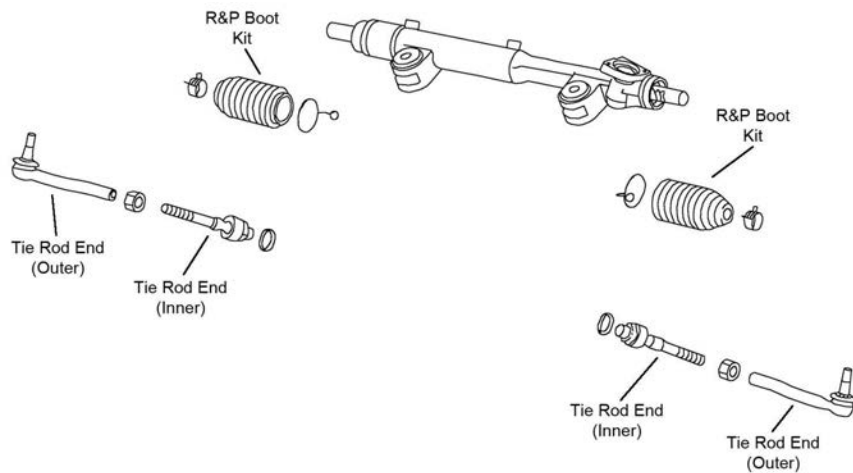

S213

Year	Model/Application	Part	P/C Qty	Figure	
<b>Rack &amp; Pinion Boot Kit</b>					
2008-2007	4 Dr. Sedan, All Wheel Drive	K150317	2	S213	
<b>Tie Rod End</b>					
2008	(Powdered Metal Gusher Brg. For Better Lubrication)	Left Outer	ES800338 ‡	1	S213
	(Powdered Metal Gusher Brg. For Better Lubrication)	Right Outer	ES800337 ‡	1	S213
	All Wheel Drive, (Design Allows Ease Of Installation)	Inner	EV800608 ‡	2	S213
	Rear Wheel Drive, (Design Allows Ease Of Installation)	Inner	EV800607 ‡	2	S213
2007	2 Dr. Sport Coupe, (Powdered Metal Gusher Brg. For Better Lubrication)	Left Outer	ES80579 ‡	1	S212
	2 Dr. Sport Coupe, (Powdered Metal Gusher Brg. For Better Lubrication)	Right Outer	ES80578 ‡	1	S212
	2 Dr. Sport Coupe, (Full Ball Stud Provides 360 Degrees Of Smooth Rotation)	Inner	EV80279 ‡	2	S212
	4 Dr. Sedan, (Powdered Metal Gusher Brg. For Better Lubrication)	Left Outer	ES800338 ‡	1	S213
	4 Dr. Sedan, (Powdered Metal Gusher Brg. For Better Lubrication)	Right Outer	ES800337 ‡	1	S213
	4 Dr. Sedan, All Wheel Drive, (Design Allows Ease Of Installation)	Inner	EV800608 ‡	2	S213
	4 Dr. Sedan, Rear Wheel Drive, (Design Allows Ease Of Installation)	Inner	EV800607 ‡	2	S213

# INFINITI-G35 (Cont.)

## REAR SUSPENSION

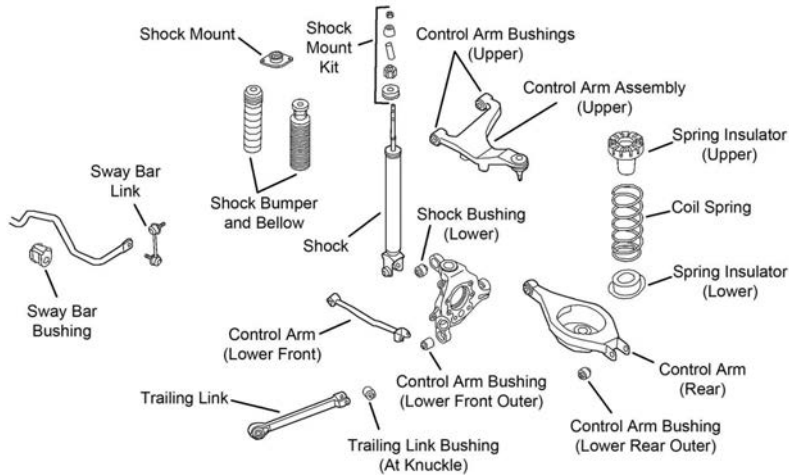

R157

Year	Model/Application	Part	P/C Qty	Figure	
<b>Control Arm</b>					
2008-2007	4 Dr. Sedan, Plus Or Minus 3 Degree Camber, Plus Or Minus 2 Degree Toe, (Adjustable, R-Series) Lower Front	<b>RK100090</b>	2	R157	
2007-2006	2 Dr. Sport Coupe, Except Rear Active Steer, Plus Or Minus 3 Degree Camber, Plus Or Minus 2 Degree Toe, (Adjustable, Straight Arm, R-Series) Lower Front	<b>RK642963</b>	2	R157	
	2 Dr. Sport Coupe, Rear Active Steer, Plus Or Minus 3 Degree Camber, Plus Or Minus 2 Degree Toe, (Adjustable, R-Series) Lower Front	<b>RK100090</b>	2	R157	
2007-2003	(Lateral Link, R-Series) Lower Front	<b>RK642024</b>	2	R157	
<b>Control Arm with Ball Joint</b>					
2008-2003	(R-Series) Left Upper	<b>RK621762</b>	1	R157	
	(R-Series) Right Upper	<b>RK621689</b>	1	R157	
<b>Shock Mount</b>					
2007	2 Dr. Sport Coupe	<b>K160011</b>	2	R157	
<b>Strut Bumper Bellows</b>					
2008	(Contains Bumper)	<b>K90460</b>	2	R157	
2007	2 Dr. Sport Coupe, Except Sport Package, (Contains Bumper)	<b>K90467</b>	2	R157	
	4 Dr. Sedan, (Contains Bumper)	<b>K90460</b>	2	R157	
<b>Strut Mount</b>					
2008-2007	4 Dr. Sedan	<b>K160346</b>	2	R157	
<b>Sway Bar Bushing</b>					
2007-2003		To Frame	<b>K200975</b>	1	R157
<b>Sway Bar Link</b>					
2008-2003	(Powdered Metal Gusher Brg. For Better Lubrication) Left	<b>K750044 ‡</b>	1	R157	
	(Powdered Metal Gusher Brg. For Better Lubrication) Right	<b>K750047 ‡</b>	1	R157	
<b>Wheel Bearing Assembly</b>					
2007	2 Dr. Sport Coupe	<b>512346</b>	2		
<b>Wheel Hub &amp; Bearing Assembly</b>					
2008-2007	4 Dr. Sedan	<b>512379</b>	2		



**FRONT SUSPENSION**

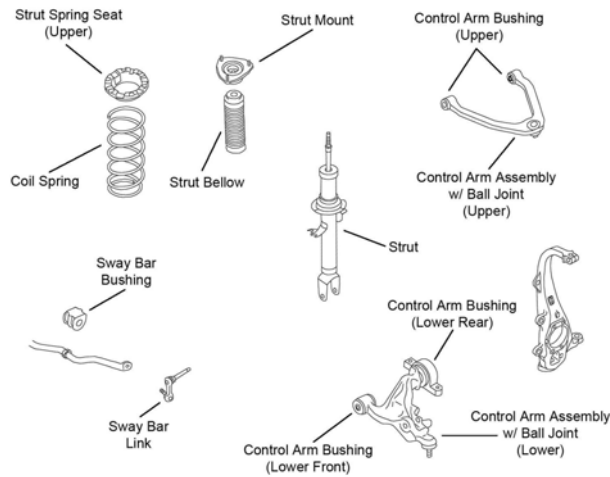

F432

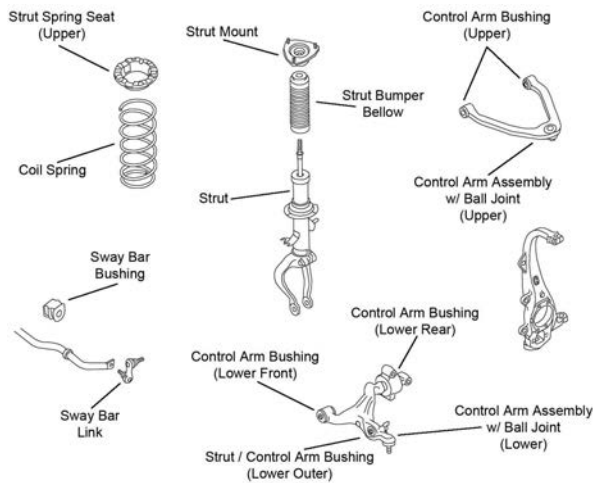

F433

Year	Model/Application	Part	P/C Qty	Figure
<b>Control Arm with Ball Joint</b>				
2013-2009	2 Dr. Coupe Convertible, (R-Series)	Left Upper	RK622206	1 F432
	2 Dr. Sport Coupe, (R-Series)	Left Upper	RK622206	1 F432, F433
	4 Dr. Sedan, (R-Series)	Left Upper	RK621601	1 F432, F433
	4 Dr. Sedan, (R-Series)	Right Upper	RK621600	1 F432, F433
	4 Dr. Sedan, Rear Wheel Drive, (R-Series)	Left Lower	RK621597	1 F432
	4 Dr. Sedan, Rear Wheel Drive, (R-Series)	Right Lower	RK621596	1 F432
2008	(R-Series)	Left Upper	RK622206	1 F432
<b>Strut Bumper Bellows</b>				
2013-2009	All Wheel Drive		K201503	2 F433
	2 Dr. Coupe Convertible		K150274	2 F432
	2 Dr. Sport Coupe, Rear Wheel Drive, Except Sport Suspension		K150274	2 F432
	2 Dr. Sport Coupe, Rear Wheel Drive, Sport Suspension		K201503	2 F432
	4 Dr. Sedan, Rear Wheel Drive		K150274	2 F432
2008	Except Sport Suspension		K150274	2 F432
	Sport Suspension		K201503	2 F432
<b>Strut Mount</b>				
2013-2009	2 Dr. Coupe Convertible		K160342	2 F432
	2 Dr. Sport Coupe, 4 Dr. Sedan		K160343	2 F432, F433
2008			K160343	2 F432
<b>Strut Spring Seat</b>				
2013-2009	2 Dr. Coupe Convertible	Upper	K160348	2 F432
	2 Dr. Sport Coupe, 4 Dr. Sedan, (Insulator Only)	Upper	K160349	2 F432, F433
2008	(Insulator Only)	Upper	K160349	2 F432
<b>Sway Bar Bushing</b>				
2013-2009	All Wheel Drive	To Frame	K201504	1 F433
	Rear Wheel Drive, (Split Design For Easier Installation)	To Frame	K200283 ‡	1 F432

# INFINITI-G37 (Cont.)

## FRONT SUSPENSION (Cont.)

Year	Model/Application	Part	P/C Qty	Figure
<b>Sway Bar Bushing</b>				
2008	(Split Design For Easier Installation)	To Frame	<b>K200283 ‡</b>	1 F432
<b>Sway Bar Link</b>				
2013-2009	All Wheel Drive, (Powdered Metal Gusher Brg. For Better Lubrication)	Left	<b>K750210 ‡</b>	1 F433
	All Wheel Drive, (Powdered Metal Gusher Brg. For Better Lubrication)	Right	<b>K750209 ‡</b>	1 F433
	Rear Wheel Drive, (Powdered Metal Gusher Brg. For Better Lubrication)	Left	<b>K750194 ‡</b>	1 F432
	Rear Wheel Drive, (Powdered Metal Gusher Brg. For Better Lubrication)	Right	<b>K750193 ‡</b>	1 F432
2008	(Powdered Metal Gusher Brg. For Better Lubrication)	Left	<b>K750194 ‡</b>	1 F432
	(Powdered Metal Gusher Brg. For Better Lubrication)	Right	<b>K750193 ‡</b>	1 F432
<b>Wheel Hub &amp; Bearing Assembly</b>				
2013-2011	Rear Wheel Drive		<b>513334</b>	2
2012-2011	All Wheel Drive		<b>513335</b>	2
2010			<b>513334</b>	2
2009	All Wheel Drive		<b>513335</b>	2
	Rear Wheel Drive		<b>513334</b>	2
2008			<b>513334</b>	2

## STEERING

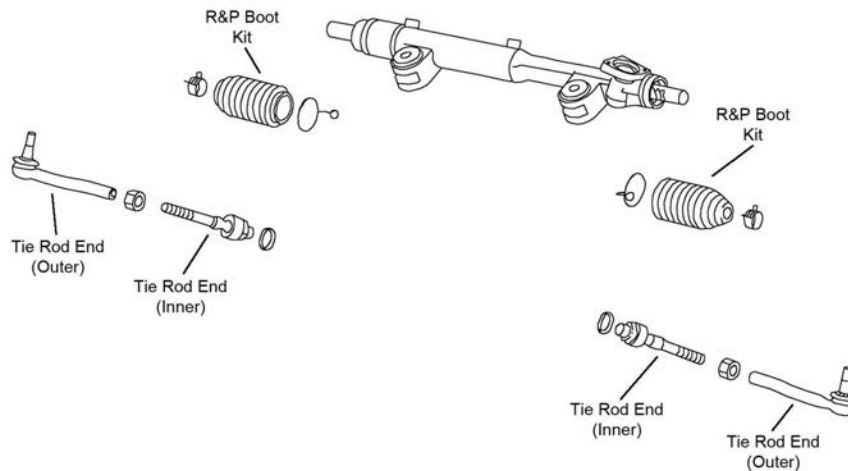

S213

Year	Model/Application	Part	P/C Qty	Figure
<b>Rack &amp; Pinion Boot Kit</b>				
2013-2012			<b>K150282</b>	2 S213
2011	2 Dr. Coupe Convertible		<b>K150317</b>	2 S213
	2 Dr. Sport Coupe, 4 Dr. Sedan, All Wheel Drive		<b>K150317</b>	2 S213
	2 Dr. Sport Coupe, 4 Dr. Sedan, Rear Wheel Drive		<b>K150282</b>	2 S213
2010-2009	2 Dr. Coupe Convertible	Left	<b>K150317</b>	1 S213
	2 Dr. Sport Coupe, All Wheel Drive	Left	<b>K150317</b>	1 S213
	4 Dr. Sedan, All Wheel Drive		<b>K150317</b>	2 S213
<b>Tie Rod End</b>				
2013		Inner	<b>EV801071</b>	2 S213
2013-2008	(Powdered Metal Gusher Brg. For Better Lubrication)	Left Outer	<b>ES800338 ‡</b>	1 S213
	(Powdered Metal Gusher Brg. For Better Lubrication)	Right Outer	<b>ES800337 ‡</b>	1 S213
2012-2011	2 Dr. Coupe Convertible, 2 Dr. Sport Coupe	Inner	<b>EV801071</b>	2 S213
	4 Dr. Sedan, All Wheel Drive	Inner	<b>EV801326 ‡</b>	2 S213
	4 Dr. Sedan, Rear Wheel Drive	Inner	<b>EV801145</b>	2 S213
2010	4 Dr. Sedan, All Wheel Drive, Thru 5/10, (Design Allows Ease Of Installation)	Inner	<b>EV800608 ‡</b>	2 S213
	4 Dr. Sedan, Rear Wheel Drive, From 6/10	Inner	<b>EV801145</b>	2 S213
	4 Dr. Sedan, Rear Wheel Drive, Thru 5/10, (Design Allows Ease Of Installation)	Inner	<b>EV800607 ‡</b>	2 S213
2010-2009	Base Model, Journey, Sport, 2 Dr. Sport Coupe, (Full Ball Stud Provides 360 Degrees Of Smooth Rotation)	Inner	<b>EV800804 ‡</b>	2 S213
	Base Model, Sport, 2 Dr. Coupe Convertible, (Full Ball Stud Provides 360 Degrees Of Smooth Rotation)	Inner	<b>EV800804 ‡</b>	2 S213
2009	4 Dr. Sedan, All Wheel Drive, (Design Allows Ease Of Installation)	Inner	<b>EV800608 ‡</b>	2 S213
	4 Dr. Sedan, Rear Wheel Drive, (Design Allows Ease Of Installation)	Inner	<b>EV800607 ‡</b>	2 S213
2008	(Full Ball Stud Provides 360 Degrees Of Smooth Rotation)	Inner	<b>EV800804 ‡</b>	2 S213

## REAR SUSPENSION

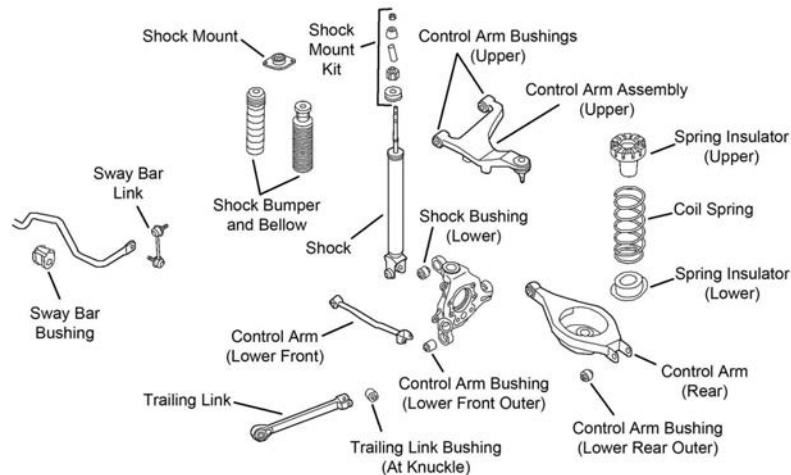

R157

Year	Model/Application	Part	P/C Qty	Figure	
<b>Control Arm</b>					
2013-2009	2 Dr. Sport Coupe, 4 Dr. Sedan, Plus Or Minus 3 Degree Camber, Plus Or Minus 2 Degree Toe, (Adjustable, R-Series)	Lower Front	RK100090	2	R157
2008	Plus Or Minus 3 Degree Camber, Plus Or Minus 2 Degree Toe, (Adjustable, R-Series)	Lower Front	RK100090	2	R157
<b>Control Arm with Ball Joint</b>					
2012-2009	All Wheel Drive, (R-Series)	Left Upper	RK622095	1	R157
	All Wheel Drive, (R-Series)	Right Upper	RK622093	1	R157
	2 Dr. Coupe Convertible, Rear Wheel Drive, (R-Series)	Left Upper	RK622005	1	R157
	2 Dr. Coupe Convertible, Rear Wheel Drive, (R-Series)	Right Upper	RK622006	1	R157
	4 Dr. Sedan, Rear Wheel Drive, (R-Series)	Left Upper	RK622095	1	R157
	4 Dr. Sedan, Rear Wheel Drive, (R-Series)	Right Upper	RK622093	1	R157
<b>Strut Bumper Bellows</b>					
2013-2009	2 Dr. Coupe Convertible, (Contains Bumper)		K90467	2	R157
	2 Dr. Sport Coupe, 4 Dr. Sedan, (Replacement Type, Contains Bumper)		K90460	2	R157
2008	(Replacement Type, Contains Bumper)		K90460	2	R157
<b>Strut Mount</b>					
2013-2011	2 Dr. Coupe Convertible		K160347	2	R157
	2 Dr. Sport Coupe, 4 Dr. Sedan		K160346	2	R157
2010-2008			K160346	2	R157
<b>Sway Bar Bushing</b>					
2013	IPL (Infiniti Performance Line), 2 Dr. Coupe Convertible, (Split Design For Easier Installation)	To Frame	K200746 ‡	1	R157
2013-2012	2 Dr. Sport Coupe Base Model, Sport, 2 Dr. Coupe Convertible	To Frame	K201589	1	R157
		To Frame	K201508	1	R157
2013-2011	4 Dr. Sedan, Rear Wheel Drive, (Split Design For Easier Installation)	To Frame	K200746 ‡	1	R157
2013-2009	4 Dr. Sedan, All Wheel Drive, (Reduces Noise)	To Frame	K200745 ‡	1	R157
2011	Base Model, Sport, 2 Dr. Sport Coupe Journey, X, 2 Dr. Sport Coupe	To Frame	K201560	1	R157
		To Frame	K201589	1	R157
2011-2009	2 Dr. Coupe Convertible	To Frame	K201508	1	R157
2008		To Frame	K201589	1	R157
<b>Sway Bar Link</b>					
2013-2008	(Powdered Metal Gusher Brg. For Better Lubrication) (Powdered Metal Gusher Brg. For Better Lubrication)	Left	K750044 ‡	1	R157
		Right	K750047 ‡	1	R157
<b>Wheel Hub &amp; Bearing Assembly</b>					
2013-2008			512379	2	

## M35-INFINITI

## FRONT SUSPENSION

Year	Model/Application	Part	P/C Qty	Figure	
<b>Control Arm with Ball Joint</b>					
2010-2006	(R-Series) (R-Series)	Left Upper	RK622199	1	
		Right Upper	RK622197	1	
2007-2006	Rear Wheel Drive, (R-Series)	Left Lower	RK622551	1	

# INFINITI-M35 (Cont.)

## FRONT SUSPENSION (Cont.)

Year	Model/Application	Part	P/C Qty	Figure
<b>Control Arm with Ball Joint</b>				
2007-2006 (Cont.)	Rear Wheel Drive, (R-Series)	Right Lower	RK622548	1
<b>Strut Bumper Bellows</b>				
2010-2006	All Wheel Drive Rear Wheel Drive		K201503 K150274	2 2
<b>Strut Mount</b>				
2010-2006			K160345	2
<b>Strut Spring Seat</b>				
2010-2006	(Insulator Only)	Upper	K160350	2
<b>Sway Bar Bushing</b>				
2010-2008	Base Model, 2 Wheel Steering, (Split Design For Easier Installation)	To Frame	K200344 ‡	1
	Base Model, 4 Wheel Steering, (Split Design For Easier Installation)	To Frame	K200345 ‡	1
2010-2006	x AWD, (Split Design For Easier Installation)	To Frame	K200284 ‡	1
2007-2006	Base Model, (Split Design For Easier Installation)	To Frame	K200344 ‡	1
	Sport, (Split Design For Easier Installation)	To Frame	K200345 ‡	1
<b>Sway Bar Link</b>				
2010-2006	(Optional, Powdered Metal Gusher Brg. For Better Lubrication)	Left	K750210 ‡	1
	(Powdered Metal Gusher Brg. For Better Lubrication)	Left	K750187 ‡	1
	(Powdered Metal Gusher Brg. For Better Lubrication)	Right	K750186 ‡	1
<b>Wheel Hub &amp; Bearing Assembly</b>				
2010	All Wheel Drive		513335	2
2010-2006	Rear Wheel Drive		513334	2

## STEERING

Year	Model/Application	Part	P/C Qty	Figure
<b>Rack &amp; Pinion Boot Kit</b>				
2010-2009	All Wheel Drive	Left	K150317	1
	Rear Wheel Drive	Right	K150317	1
<b>Tie Rod End</b>				
2010-2006	(Powdered Metal Gusher Brg. For Better Lubrication)	Left Outer	ES800338 ‡	1
	(Powdered Metal Gusher Brg. For Better Lubrication)	Right Outer	ES800337 ‡	1
	(Design Allows Ease Of Installation)	Inner	EV800567 ‡	2

## REAR SUSPENSION

Year	Model/Application	Part	P/C Qty	Figure
<b>Control Arm</b>				
2010-2006	Plus Or Minus 3 Degree Camber, Plus Or Minus 2 Degree Toe, (Adjustable, R-Series)	Lower Front	RK100091	2
<b>Control Arm Bushing</b>				
2010-2007		Lower Front Outer	K201010	2
		Lower Rear Outer	K200967	2
<b>Control Arm with Ball Joint</b>				
2010-2006	(R-Series)	Left Upper	RK622569	1
	(R-Series)	Right Upper	RK622568	1
<b>Shock Mount</b>				
2010-2006			K160011	2
<b>Strut Bumper Bellows</b>				
2010-2006	(Replacement Type, Contains Bumper)		K90460	2
<b>Sway Bar Bushing</b>				
2010-2009	Base Model, Except Sport Package	To Frame	K201589	1
	Base Model, Sport Package	To Frame	K201588	1
	x AWD	To Frame	K201588	1
2008	Base Model, Except Sport Package, (Split Design For Easier Installation)	To Frame	K200747 ‡	1
	Base Model, Sport Package, (Split Design For Easier Installation)	To Frame	K200748 ‡	1
	x AWD, (Split Design For Easier Installation)	To Frame	K200748 ‡	1
2007-2006	Base Model, (Split Design For Easier Installation)	To Frame	K200747 ‡	1
	Sport, x AWD, (Split Design For Easier Installation)	To Frame	K200748 ‡	1
<b>Sway Bar Link</b>				
2010-2006	(Powdered Metal Gusher Brg. For Better Lubrication)	Left	K750044 ‡	1
	(Powdered Metal Gusher Brg. For Better Lubrication)	Right	K750047 ‡	1
<b>Wheel Hub &amp; Bearing Assembly</b>				
2010-2008			512379	2

## (Cont.) M35-INFINITI

REAR SUSPENSION (Cont.)				
Year	Model/Application	Part	P/C Qty	Figure
<b>Wheel Hub &amp; Bearing Assembly</b>				
2007-2006	All Wheel Drive Rear Wheel Drive	512375 512390	2 2	

## M35h-INFINITI

FRONT SUSPENSION				
Year	Model/Application	Part	P/C Qty	Figure
<b>Strut Bumper Bellows</b>				
2013-2012		K150274	2	
<b>Strut Mount</b>				
2013-2012		K160342	2	
<b>Strut Spring Seat</b>				
2013-2012		Upper K160348	2	
<b>Sway Bar Link</b>				
2013-2012	(Powdered Metal Gusher Brg. For Better Lubrication) (Powdered Metal Gusher Brg. For Better Lubrication)	Left Right	K750194 ‡ K750193 ‡	1 1
<b>Wheel Hub &amp; Bearing Assembly</b>				
2013-2012		513334	2	

## STEERING

Year	Model/Application	Part	P/C Qty	Figure
<b>Rack &amp; Pinion Boot Kit</b>				
2013-2012		K150317	2	
<b>Tie Rod End</b>				
2013-2012	(Powdered Metal Gusher Brg. For Better Lubrication) (Powdered Metal Gusher Brg. For Better Lubrication)	Left Outer Right Outer Inner	ES800338 ‡ ES800337 ‡ EV801324 ‡	1 1 2

## REAR SUSPENSION

Year	Model/Application	Part	P/C Qty	Figure
<b>Control Arm</b>				
2013-2012	Plus Or Minus 1 Degree Setback, (Adjustable, R-Series) Plus Or Minus 3 Degree Toe, (Adjustable, R-Series) Plus Or Minus 3 Degrees Camber, (Adjustable, R-Series)	Lower Front Lower Rear Lower Center	RK100260 RK100261 RK100259	2 2 2
<b>Sway Bar Bushing</b>				
2013-2012		To Frame	K201508	1
<b>Sway Bar Link</b>				
2013-2012	M10-1.25 Thread, (Aluminum Arm, Ball Stud, Improves Upon OE Design) M10-1.25 Thread, (Aluminum Arm, Ball Stud, Improves Upon OE Design)	Left Right	K750576 ‡ K750577 ‡	1 1
<b>Wheel Hub &amp; Bearing Assembly</b>				
2013-2012		512379	2	

## M37-INFINITI

FRONT SUSPENSION				
Year	Model/Application	Part	P/C Qty	Figure
<b>Strut Bumper Bellows</b>				
2013-2011	All Wheel Drive Rear Wheel Drive	K201503 K150274	2 2	
<b>Strut Mount</b>				
2013-2011		K160342	2	
<b>Strut Spring Seat</b>				
2013-2011		Upper K160348	2	
<b>Sway Bar Link</b>				
2013-2011	All Wheel Drive, (Powdered Metal Gusher Brg. For Better Lubrication) Rear Wheel Drive, (Powdered Metal Gusher Brg. For Better Lubrication) Rear Wheel Drive, (Powdered Metal Gusher Brg. For Better Lubrication)	Left Left Right	K750210 ‡ K750194 ‡ K750193 ‡	1 1 1
2012-2011	All Wheel Drive, (Powdered Metal Gusher Brg. For Better Lubrication)	Right	K750209 ‡	1

## INFINITI-M37 (Cont.)

FRONT SUSPENSION (Cont.)				
Year	Model/Application	Part	P/C Qty	Figure
<b>Wheel Hub &amp; Bearing Assembly</b>				
2013	Base Model, From 3/13 X, From 3/13	513334 513335	2 2	
2012-2011	Rear Wheel Drive	513334	2	
STEERING				
Year	Model/Application	Part	P/C Qty	Figure
<b>Rack &amp; Pinion Boot Kit</b>				
2013-2011		K150317	2	
<b>Tie Rod End</b>				
2013-2011	(Powdered Metal Gusher Brg. For Better Lubrication) (Powdered Metal Gusher Brg. For Better Lubrication) Rear Wheel Drive	Left Outer Right Outer Inner	ES800338 ‡ ES800337 ‡ EV801324 ‡	1 1 2
REAR SUSPENSION				
Year	Model/Application	Part	P/C Qty	Figure
<b>Control Arm</b>				
2013-2011	Plus Or Minus 1 Degree Setback, (Adjustable, R-Series) Plus Or Minus 3 Degree Toe, (Adjustable, R-Series) Plus Or Minus 3 Degrees Camber, (Adjustable, R-Series)	Lower Front Lower Rear Lower Center	RK100260 RK100261 RK100259	2 2 2
<b>Sway Bar Bushing</b>				
2013		To Frame	K201508	1
2012	Except Sport Package Sport Package	To Frame To Frame	K201508 K201589	1 1
2011	Base Model, Sport, Except Sport Package Base Model, Sport, Sport Package X	To Frame To Frame To Frame	K201508 K201589 K201508	1 1 1
<b>Sway Bar Link</b>				
2013-2011	M10-1.25 Thread, (Aluminum Arm, Ball Stud, Improves Upon OE Design) M10-1.25 Thread, (Aluminum Arm, Ball Stud, Improves Upon OE Design)	Left Right	K750576 ‡ K750577 ‡	1 1
<b>Wheel Hub &amp; Bearing Assembly</b>				
2013-2011		512379	2	

## INFINITI-M45

FRONT SUSPENSION				
Year	Model/Application	Part	P/C Qty	Figure
<b>Control Arm with Ball Joint</b>				
2010-2006	(R-Series) (R-Series)	Left Upper Right Upper	RK622199 RK622197	1 1
<b>Strut Bumper Bellows</b>				
2010-2008	All Wheel Drive		K201503	2
2010-2006	Rear Wheel Drive		K150274	2
<b>Strut Mount</b>				
2010-2006			K160345	2
<b>Strut Spring Seat</b>				
2010-2006	(Insulator Only)	Upper	K160350	2
<b>Sway Bar Bushing</b>				
2010-2008	x AWD, (Split Design For Easier Installation)	To Frame	K200284 ‡	1
2010-2006	Base Model, (Split Design For Easier Installation) Sport, (Split Design For Easier Installation)	To Frame To Frame	K200344 ‡ K200345 ‡	1 1
<b>Sway Bar Link</b>				
2010-2006	(Powdered Metal Gusher Brg. For Better Lubrication) (Powdered Metal Gusher Brg. For Better Lubrication)	Left Right	K750210 ‡ K750186 ‡	1 1
<b>Wheel Hub &amp; Bearing Assembly</b>				
2010-2008	All Wheel Drive		513335	2
2010-2006	Rear Wheel Drive		513334	2



STEERING				
Year	Model/Application	Part	P/C Qty	Figure
<b>Rack &amp; Pinion Boot Kit</b>				
2010-2009	All Wheel Drive Rear Wheel Drive	Left Right	K150317 K150317	1 1
2008-2006		Left	K150317	1
<b>Tie Rod End</b>				
2010-2006	(Powdered Metal Gusher Brg. For Better Lubrication) (Powdered Metal Gusher Brg. For Better Lubrication) (Design Allows Ease Of Installation)	Left Outer Right Outer Inner	ES800338 ‡ ES800337 ‡ EV800567 ‡	1 1 2
REAR SUSPENSION				
Year	Model/Application	Part	P/C Qty	Figure
<b>Control Arm</b>				
2010-2006	Plus Or Minus 3 Degree Camber, Plus Or Minus 2 Degree Toe, (Adjustable, R-Series)	Lower Front	RK100091	2
<b>Control Arm Bushing</b>				
2010-2007		Lower Front Outer Lower Rear Outer	K201010 K200967	2 2
<b>Control Arm with Ball Joint</b>				
2010-2006	(R-Series) (R-Series)	Left Upper Right Upper	RK622569 RK622568	1 1
<b>Shock Mount</b>				
2010-2006			K160011	2
<b>Strut Bumper Bellows</b>				
2010-2007	(Replacement Type, Contains Bumper)		K90460	2
<b>Sway Bar Bushing</b>				
2010-2009	Base Model Sport, x AWD	To Frame To Frame	K201589 K201588	1 1
2008	Sport, x AWD, (Split Design For Easier Installation)	To Frame	K200748 ‡	1
2008-2006	Base Model, (Split Design For Easier Installation)	To Frame	K200747 ‡	1
2007-2006	Sport, (Split Design For Easier Installation)	To Frame	K200748 ‡	1
<b>Sway Bar Link</b>				
2010-2006	(Powdered Metal Gusher Brg. For Better Lubrication) (Powdered Metal Gusher Brg. For Better Lubrication)	Left Right	K750044 ‡ K750047 ‡	1 1
<b>Wheel Hub &amp; Bearing Assembly</b>				
2010-2008			512379	2
2007-2006			512390	2

FRONT SUSPENSION				
Year	Model/Application	Part	P/C Qty	Figure
<b>Strut Bumper Bellows</b>				
2013-2011	All Wheel Drive Rear Wheel Drive		K201503 K150274	2 2
<b>Strut Mount</b>				
2013-2011			K160342	2
<b>Strut Spring Seat</b>				
2013-2011		Upper	K160348	2
<b>Sway Bar Link</b>				
2013-2011	All Wheel Drive, (Powdered Metal Gusher Brg. For Better Lubrication) Rear Wheel Drive, (Powdered Metal Gusher Brg. For Better Lubrication) Rear Wheel Drive, (Powdered Metal Gusher Brg. For Better Lubrication)	Left Left Right	K750210 ‡ K750194 ‡ K750193 ‡	1 1 1
2012-2011	All Wheel Drive, (Powdered Metal Gusher Brg. For Better Lubrication)	Right	K750209 ‡	1
<b>Wheel Hub &amp; Bearing Assembly</b>				
2013	Base Model, From 3/13 X, From 3/13		513334 513335	2 2
2012-2011	Rear Wheel Drive		513334	2

## INFINITI-M56 (Cont.)

STEERING				
Year	Model/Application	Part	P/C Qty	Figure
<b>Rack &amp; Pinion Boot Kit</b>				
2011	All Wheel Drive	K150317	2	
<b>Tie Rod End</b>				
2013-2011	(Powdered Metal Gusher Brg. For Better Lubrication) (Powdered Metal Gusher Brg. For Better Lubrication) Rear Wheel Drive	Left Outer Right Outer Inner	ES800338 ‡ ES800337 ‡ EV801324 ‡	1 1 2
REAR SUSPENSION				
Year	Model/Application	Part	P/C Qty	Figure
<b>Control Arm</b>				
2013-2011	Plus Or Minus 1 Degree Setback, (Adjustable, R-Series) Plus Or Minus 3 Degree Toe, (Adjustable, R-Series) Plus Or Minus 3 Degrees Camber, (Adjustable, R-Series)	Lower Front Lower Rear Lower Center	RK100260 RK100261 RK100259	2 2 2
<b>Sway Bar Bushing</b>				
2013		To Frame	K201508	1
2012	Except Sport Package Sport Package	To Frame To Frame	K201508 K201589	1 1
2011	Base Model, Sport, Except Sport Package Base Model, Sport, Sport Package X	To Frame To Frame To Frame	K201508 K201589 K201508	1 1 1
<b>Sway Bar Link</b>				
2013-2011	M10-1.25 Thread, (Aluminum Arm, Ball Stud, Improves Upon OE Design) M10-1.25 Thread, (Aluminum Arm, Ball Stud, Improves Upon OE Design)	Left Right	K750576 ‡ K750577 ‡	1 1
<b>Wheel Hub &amp; Bearing Assembly</b>				
2013-2011			512379	2

## INFINITI-Q40

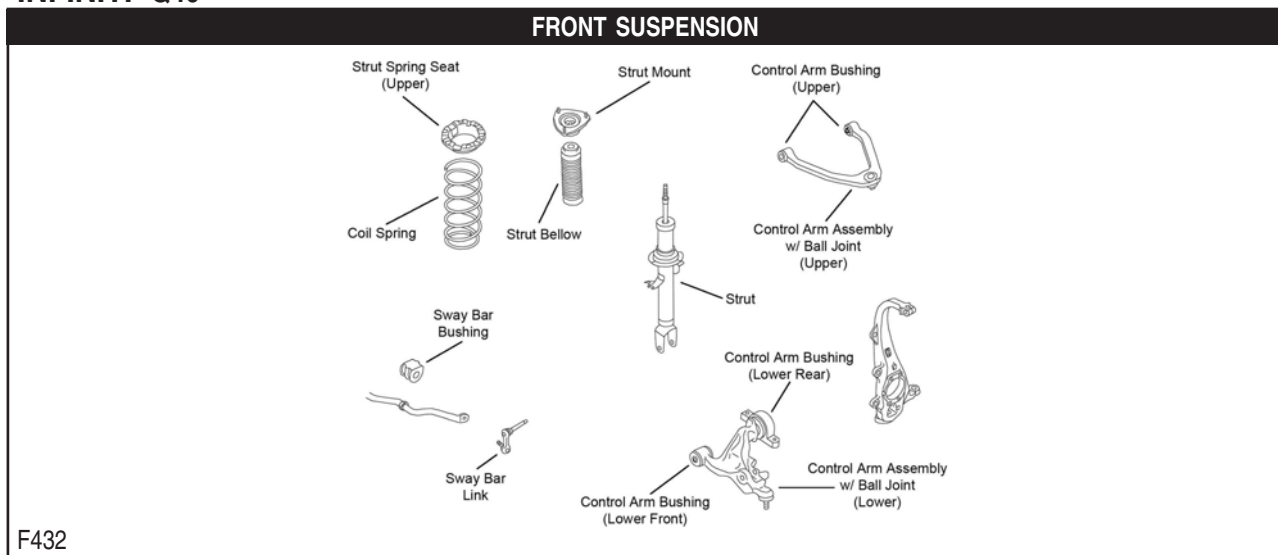

## FRONT SUSPENSION (Cont.)

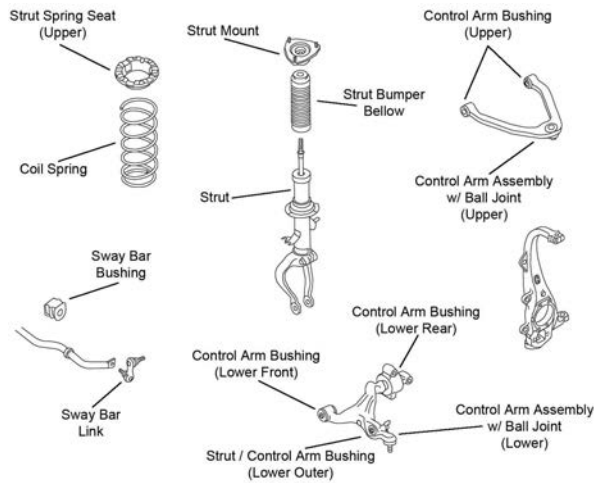

F433

Year	Model/Application	Part	P/C Qty	Figure
<b>Control Arm with Ball Joint</b>				
2015	(R-Series)	Left Upper	1	F432, F433
	(R-Series)	Right Upper	1	F432, F433
	Rear Wheel Drive, (R-Series)	Left Lower	1	F432
	Rear Wheel Drive, (R-Series)	Right Lower	1	F432
<b>Strut Bumper Bellows</b>				
2015	All Wheel Drive	K201503	2	F433
	Rear Wheel Drive	K150274	2	F432
<b>Strut Mount</b>				
2015		K160343	2	F432, F433
<b>Strut Spring Seat</b>				
2015	(Insulator Only)	Upper	K160349	2
<b>Sway Bar Bushing</b>				
2015	All Wheel Drive	To Frame	K201504	1
	Rear Wheel Drive, (Split Design For Easier Installation)	To Frame	K200283 ‡	1
<b>Sway Bar Link</b>				
2015	All Wheel Drive, (Powdered Metal Gusher Brg. For Better Lubrication)	Left	K750210 ‡	1
	All Wheel Drive, (Powdered Metal Gusher Brg. For Better Lubrication)	Right	K750209 ‡	1
	Rear Wheel Drive, (Powdered Metal Gusher Brg. For Better Lubrication)	Left	K750194 ‡	1
	Rear Wheel Drive, (Powdered Metal Gusher Brg. For Better Lubrication)	Right	K750193 ‡	1
<b>Wheel Hub &amp; Bearing Assembly</b>				
2015	All Wheel Drive	513335	2	
	Rear Wheel Drive	513334	2	

## STEERING

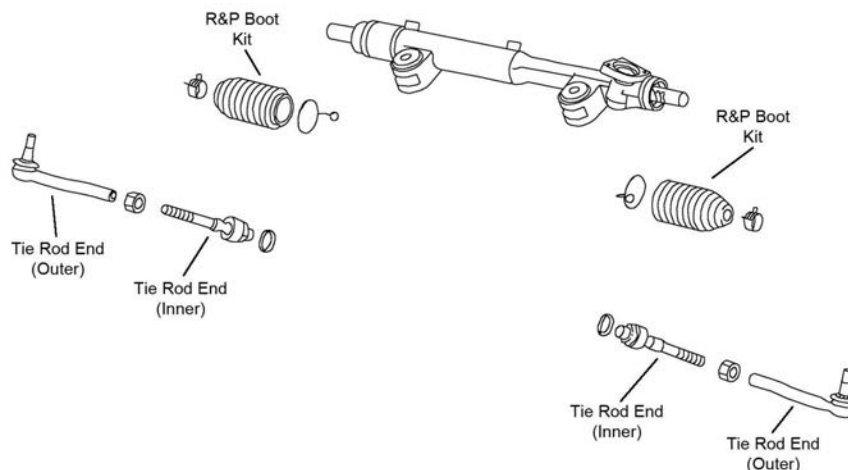

S213

## INFINITI-Q40 (Cont.)

STEERING (Cont.)					
Year	Model/Application	Part	P/C Qty	Figure	
<b>Rack &amp; Pinion Boot Kit</b>					
2015	All Wheel Drive Rear Wheel Drive	K150317 K150282	2 2	S213 S213	
<b>Tie Rod End</b>					
2015	(Powdered Metal Gusher Brg. For Better Lubrication) (Powdered Metal Gusher Brg. For Better Lubrication) All Wheel Drive Rear Wheel Drive	Left Outer Right Outer Inner Inner	ES800338 ‡ ES800337 ‡ EV801326 ‡ EV801145	1 1 2 2	S213 S213 S213 S213
REAR SUSPENSION					
Year	Model/Application	Part	P/C Qty	Figure	
<b>Control Arm</b>					
2015	Plus Or Minus 3 Degree Camber, Plus Or Minus 2 Degree Toe, (Adjustable, R-Series)	Lower Front	RK100091	2	
<b>Control Arm with Ball Joint</b>					
2015	(R-Series) (R-Series)	Left Upper Right Upper	RK622095 RK622093	1 1	
<b>Strut Bumper Bellows</b>					
2015	(Replacement Type, Contains Bumper)		K90460	2	
<b>Strut Mount</b>					
2015			K160346	2	
<b>Sway Bar Bushing</b>					
2015	All Wheel Drive, (Reduces Noise) Rear Wheel Drive, (Split Design For Easier Installation)	To Frame To Frame	K200745 ‡ K200746 ‡	1 1	
<b>Sway Bar Link</b>					
2015	(Powdered Metal Gusher Brg. For Better Lubrication) (Powdered Metal Gusher Brg. For Better Lubrication)	Left Right	K750044 ‡ K750047 ‡	1 1	
<b>Wheel Hub &amp; Bearing Assembly</b>					
2015			512379	2	

## INFINITI-Q45

FRONT SUSPENSION				
F528				
Year	Model/Application	Part	P/C Qty	Figure
<b>Control Arm with Ball Joint</b>				
2007-2002	(R-Series) (R-Series)	Left Lower Right Lower	RK622195 RK622194	1 1
<b>STEERING</b>				
Year	Model/Application	Part	P/C Qty	Figure
<b>Tie Rod End</b>				
2007-2002	(Powdered Metal Gusher Brg. For Better Lubrication)	Outer	ES3466 ‡	2

FRONT SUSPENSION				
Year	Model/Application	Part	P/C Qty	Figure
<b>Control Arm with Ball Joint</b>				
2018-2014	(R-Series)	Left Upper	RK622206	1
<b>Strut Bumper Bellows</b>				
2015-2014	(Design Allows Ease Of Installation)		K160285 ‡	2
<b>Strut Mount</b>				
2015-2014			K160342	2
<b>Strut Spring Seat</b>				
2015-2014		Upper	K160348	2
<b>Sway Bar Bushing</b>				
2018-2017		To Frame	K201504	1
2016	1991cc(2.0L) 2997cc(3.0L) 3498cc(3.5L), All Wheel Drive	To Frame To Frame To Frame	K201504 K201504 K201504	1 1 1
2016-2014	Rear Wheel Drive, (Split Design For Easier Installation)	To Frame	K200283 ‡	1
2015-2014	All Wheel Drive	To Frame	K201504	1
<b>Sway Bar Link</b>				
2017	2997cc(3.0L), (Powdered Metal Gusher Brg. For Better Lubrication)	Left	K750210 ‡	1
2017-2016	1991cc(2.0L), (Powdered Metal Gusher Brg. For Better Lubrication) 1991cc(2.0L), All Wheel Drive, (Powdered Metal Gusher Brg. For Better Lubrication) 2997cc(3.0L), All Wheel Drive, (Powdered Metal Gusher Brg. For Better Lubrication) 2997cc(3.0L), Rear Wheel Drive, (Powdered Metal Gusher Brg. For Better Lubrication) 2997cc(3.0L), Rear Wheel Drive, (Powdered Metal Gusher Brg. For Better Lubrication)	Left Right Right Left Right	K750210 ‡ K750209 ‡ K750209 ‡ K750194 ‡ K750193 ‡	1 1 1 1 1
2016	2997cc(3.0L), All Wheel Drive, (Powdered Metal Gusher Brg. For Better Lubrication) 3498cc(3.5L), All Wheel Drive, (Powdered Metal Gusher Brg. For Better Lubrication) 3498cc(3.5L), All Wheel Drive, (Powdered Metal Gusher Brg. For Better Lubrication) 3498cc(3.5L), Rear Wheel Drive, (Powdered Metal Gusher Brg. For Better Lubrication) 3498cc(3.5L), Rear Wheel Drive, (Powdered Metal Gusher Brg. For Better Lubrication)	Left Left Right Left Right	K750210 ‡ K750210 ‡ K750209 ‡ K750194 ‡ K750193 ‡	1 1 1 1 1
2015-2014	All Wheel Drive, (Powdered Metal Gusher Brg. For Better Lubrication) All Wheel Drive, (Powdered Metal Gusher Brg. For Better Lubrication) Rear Wheel Drive, (Powdered Metal Gusher Brg. For Better Lubrication) Rear Wheel Drive, (Powdered Metal Gusher Brg. For Better Lubrication)	Left Right Left Right	K750210 ‡ K750209 ‡ K750194 ‡ K750193 ‡	1 1 1 1
<b>Wheel Hub &amp; Bearing Assembly</b>				
2018			513335	2
2017-2014	All Wheel Drive Rear Wheel Drive		513335 513334	2 2
<b>STEERING</b>				
Year	Model/Application	Part	P/C Qty	Figure
<b>Rack &amp; Pinion Boot Kit</b>				
2018		Left Right	K150317 K150293	1 1
2017	1991cc(2.0L) 1991cc(2.0L)	Left Right	K150317 K150293	1 1
2016	1991cc(2.0L) 1991cc(2.0L)	Left Right	K150293 K150317	1 1
2014	3696cc(3.7L), All Wheel Drive, Except Electronic Control Power Steering		K150317	2
<b>Tie Rod End</b>				
2018-2016	Except Direct Adaptive Steering, (Design Allows Ease Of Installation)	Inner	EV800602 ‡	2
2018-2014	(Powdered Metal Gusher Brg. For Better Lubrication) (Powdered Metal Gusher Brg. For Better Lubrication) Direct Adaptive Steering	Left Outer Right Outer Inner	ES800338 ‡ ES800337 ‡ EV801325 ‡	1 1 2
2015-2014	All Wheel Drive, Except Direct Adaptive Steering, (Design Allows Ease Of Installation) Rear Wheel Drive, Except Direct Adaptive Steering	Inner Inner	EV800602 ‡ EV801071	2 2
<b>REAR SUSPENSION</b>				
Year	Model/Application	Part	P/C Qty	Figure
<b>Control Arm</b>				
2017-2014	Plus Or Minus 1 Degree Camber, (Adjustable, R-Series) Plus Or Minus 1 Degree Setback, (Adjustable, R-Series) Plus Or Minus 3 Degree Toe, (Adjustable, R-Series)	Lower Center Lower Front Lower Rear	RK100259 RK100260 RK100261	2 2 2
<b>Strut Bumper Bellows</b>				
2015-2014			K201554	2
<b>Sway Bar Bushing</b>				
2018		To Frame	K201508	1

## INFINITI-Q50 (Cont.)

REAR SUSPENSION (Cont.)					
Year	Model/Application		Part	P/C Qty	Figure
<b>Sway Bar Bushing</b>					
2017	2.0T, 3.0T, S 3.0t Red Sport, All Wheel Drive 3.0t Red Sport, Rear Wheel Drive	To Frame	K201508	1	
		To Frame	K201508	1	
		To Frame	K201589	1	
2016-2014		To Frame	K201508	1	
<b>Sway Bar Link</b>					
2018-2017		Left	K750775	1	
		Right	K750776	1	
2016	Hybrid Premium, Hybrid S Hybrid Premium, Hybrid S 1991cc(2.0L), 2.0T 1991cc(2.0L), 2.0T	Left	K750775	1	
		Right	K750776	1	
		Left	K750775	1	
		Right	K750776	1	
2015-2014		Left	K750775	1	
		Right	K750776	1	
<b>Wheel Hub &amp; Bearing Assembly</b>					
2018-2014			512379	2	

## INFINITI-Q60

FRONT SUSPENSION					
Year	Model/Application		Part	P/C Qty	Figure
<b>Control Arm with Ball Joint</b>					
2018-2017	(R-Series)	Left Upper	RK622206	1	
2015-2014	(R-Series)	Left Upper	RK622206	1	
<b>Strut Bumper Bellows</b>					
2018-2017	Except Vehicle Dynamic Control, (Design Allows Ease Of Installation)		K160285 ‡	2	
2015-2014	All Wheel Drive 2 Dr. Coupe Convertible, Rear Wheel Drive 2 Dr. Sport Coupe, Rear Wheel Drive, 4 Piston Front Calipers 2 Dr. Sport Coupe, Rear Wheel Drive, Single Piston Front Calipers		K201503	2	
			K150274	2	
			K201503	2	
			K150274	2	
<b>Strut Mount</b>					
2018-2017			K160342	2	
2015-2014	2 Dr. Coupe Convertible 2 Dr. Sport Coupe		K160342	2	
			K160343	2	
<b>Strut Spring Seat</b>					
2018-2017	(Insulator Only)	Upper	K160348	2	
2015-2014	2 Dr. Coupe Convertible, (Insulator Only) 2 Dr. Sport Coupe, (Insulator Only)	Upper	K160348	2	
		Upper	K160349	2	
<b>Sway Bar Bushing</b>					
2018-2017	1991cc(2.0L) 2997cc(3.0L), (Split Design For Easier Installation)	To Frame	K201504	1	
		To Frame	K200283 ‡	1	
2015-2014	All Wheel Drive Rear Wheel Drive, (Split Design For Easier Installation)	To Frame	K201504	1	
		To Frame	K200283 ‡	1	
<b>Sway Bar Link</b>					
2017	2.0T, (Powdered Metal Gusher Brg. For Better Lubrication) 2.0T, 3.0T, S 3.0t, (Powdered Metal Gusher Brg. For Better Lubrication)	Left	K750210 ‡	1	
		Right	K750209 ‡	1	
2015-2014	All Wheel Drive, (Powdered Metal Gusher Brg. For Better Lubrication) All Wheel Drive, (Powdered Metal Gusher Brg. For Better Lubrication) Rear Wheel Drive, (Powdered Metal Gusher Brg. For Better Lubrication) Rear Wheel Drive, (Powdered Metal Gusher Brg. For Better Lubrication)	Left	K750210 ‡	1	
		Right	K750209 ‡	1	
		Left	K750194 ‡	1	
		Right	K750193 ‡	1	
<b>Wheel Hub &amp; Bearing Assembly</b>					
2018	2.0T, Rear Wheel Drive		513334	2	
			513335	2	
2018-2017	3.0T, S 3.0t		513334	2	
2017	2.0T, All Wheel Drive 2.0T, Rear Wheel Drive		513335	2	
			513334	2	
2015-2014	All Wheel Drive Rear Wheel Drive		513335	2	
			513334	2	
<b>STEERING</b>					
<b>Rack &amp; Pinion Boot Kit</b>					
2018		Left	K150317	1	
		Right	K150293	1	



STEERING (Cont.)				
Year	Model/Application	Part	P/C Qty	Figure
<b>Rack &amp; Pinion Boot Kit</b>				
2017	2.0T 2.0T	Left	K150317	1
		Right	K150293	1
2015-2014	All Wheel Drive All Wheel Drive Rear Wheel Drive	Left	K150317	1
		Right	K150293	1
			K150282	2
<b>Tie Rod End</b>				
2018-2017	(Powdered Metal Gusher Brg. For Better Lubrication) (Powdered Metal Gusher Brg. For Better Lubrication) Direct Adaptive Steering Except Direct Adaptive Steering, (Design Allows Ease Of Installation)	Left Outer	ES800338 ‡	1
		Right Outer	ES800337 ‡	1
		Inner	EV801325 ‡	2
		Inner	EV800602 ‡	2
2015-2014	(Powdered Metal Gusher Brg. For Better Lubrication) (Powdered Metal Gusher Brg. For Better Lubrication) Rear Wheel Drive	Left Outer	ES800338 ‡	1
		Right Outer	ES800337 ‡	1
		Inner	EV801071	2
2014	2 Dr. Sport Coupe, All Wheel Drive, (Design Allows Ease Of Installation)	Inner	EV800602 ‡	2
<b>REAR SUSPENSION</b>				
Year	Model/Application	Part	P/C Qty	Figure
<b>Control Arm</b>				
2017	Plus Or Minus 1 Degree Camber, (Adjustable, R-Series) Plus Or Minus 1 Degree Setback, (Adjustable, R-Series) Plus Or Minus 3 Degree Toe, (Adjustable, R-Series)	Lower Center	RK100259	2
		Lower Front	RK100260	2
		Lower Rear	RK100261	2
<b>Control Arm with Ball Joint</b>				
2015-2014	2 Dr. Coupe Convertible, (R-Series) 2 Dr. Coupe Convertible, (R-Series)	Left Upper	RK622005	1
		Right Upper	RK622006	1
<b>Strut Bumper Bellows</b>				
2018-2017	Except Vehicle Dynamic Control		K201554	2
2015-2014	2 Dr. Coupe Convertible, (Contains Bumper) 2 Dr. Sport Coupe, (Replacement Type, Contains Bumper)		K90467	2
			K90460	2
<b>Strut Mount</b>				
2018-2017	Except Vehicle Dynamic Control		K160342	2
2015-2014	2 Dr. Coupe Convertible 2 Dr. Sport Coupe		K160347	2
			K160346	2
<b>Strut Spring Seat</b>				
2018-2017	Except Vehicle Dynamic Control, (Insulator Only)	Upper	K160348	2
<b>Sway Bar Bushing</b>				
2018-2017	1991cc(2.0L) 2997cc(3.0L)	To Frame	K201508	1
		To Frame	K201589	1
2015	Base Model, Journey, S, 2 Dr. Coupe Convertible S, S Limited, Sport, 2 Dr. Sport Coupe	To Frame	K201508	1
		To Frame	K201560	1
2015-2014	AWD, Journey, Premium, 2 Dr. Sport Coupe, Except Sport Suspension AWD, Journey, Premium, 2 Dr. Sport Coupe, Sport Suspension IPL (Infiniti Performance Line), (Split Design For Easier Installation)	To Frame	K201589	1
		To Frame	K201560	1
		To Frame	K200746 ‡	1
2014	Base Model, Journey, Premier, Premium, S, Sport, 2 Dr. Coupe Convertible S, Sport, 2 Dr. Sport Coupe	To Frame	K201508	1
		To Frame	K201560	1
<b>Sway Bar Link</b>				
2018-2017		Left	K750775	1
		Right	K750776	1
2015-2014	(Powdered Metal Gusher Brg. For Better Lubrication) (Powdered Metal Gusher Brg. For Better Lubrication)	Left	K750044 ‡	1
		Right	K750047 ‡	1
<b>Wheel Hub &amp; Bearing Assembly</b>				
2018-2017			512379	2
2015-2014			512379	2

FRONT SUSPENSION				
Year	Model/Application	Part	P/C Qty	Figure
<b>Strut Bumper Bellows</b>				
2018-2014	All Wheel Drive Rear Wheel Drive		K201503	2
			K150274	2
<b>Strut Mount</b>				
2018-2014			K160342	2

## INFINITI-Q70 (Cont.)

FRONT SUSPENSION (Cont.)				
Year	Model/Application	Part	P/C Qty	Figure
<b>Strut Spring Seat</b>				
2018-2014		Upper	K160348	2
<b>Sway Bar Link</b>				
2017-2014	All Wheel Drive, (Powdered Metal Gusher Brg. For Better Lubrication)	Left	K750210 ‡	1
	All Wheel Drive, (Powdered Metal Gusher Brg. For Better Lubrication)	Right	K750209 ‡	1
	Rear Wheel Drive, (Powdered Metal Gusher Brg. For Better Lubrication)	Left	K750194 ‡	1
	Rear Wheel Drive, (Powdered Metal Gusher Brg. For Better Lubrication)	Right	K750193 ‡	1
<b>Wheel Hub &amp; Bearing Assembly</b>				
2018	AWD , L		513335	2
	Base Model, S		513334	2
2017-2014	All Wheel Drive		513335	2
	Rear Wheel Drive		513334	2
STEERING				
Year	Model/Application	Part	P/C Qty	Figure
<b>Rack &amp; Pinion Boot Kit</b>				
2018-2014		Left	K150317	1
		Right	K150293	1
<b>Tie Rod End</b>				
2018-2015	AWD , Base Model, L, S, (Powdered Metal Gusher Brg. For Better Lubrication)	Left Outer	ES800338 ‡	1
	AWD , Base Model, L, S, (Powdered Metal Gusher Brg. For Better Lubrication)	Right Outer	ES800337 ‡	1
2018-2014	Rear Wheel Drive	Inner	EV801324 ‡	2
2016-2015	Hybrid, (Powdered Metal Gusher Brg. For Better Lubrication)	Left Outer	ES800337 ‡	1
	Hybrid, (Powdered Metal Gusher Brg. For Better Lubrication)	Right Outer	ES800338 ‡	1
2014	AWD , Base Model, X Sport, (Powdered Metal Gusher Brg. For Better Lubrication)	Left Outer	ES800338 ‡	1
	AWD , Base Model, X Sport, (Powdered Metal Gusher Brg. For Better Lubrication)	Right Outer	ES800337 ‡	1
	Hybrid, From 7/13, (Powdered Metal Gusher Brg. For Better Lubrication)	Left Outer	ES800337 ‡	1
	Hybrid, From 7/13, (Powdered Metal Gusher Brg. For Better Lubrication)	Right Outer	ES800338 ‡	1
	Hybrid, Thru 6/13, (Powdered Metal Gusher Brg. For Better Lubrication)	Left Outer	ES800338 ‡	1
	Hybrid, Thru 6/13, (Powdered Metal Gusher Brg. For Better Lubrication)	Right Outer	ES800337 ‡	1
REAR SUSPENSION				
Year	Model/Application	Part	P/C Qty	Figure
<b>Control Arm</b>				
2017-2014	Plus Or Minus 1 Degree Setback, (Adjustable, R-Series)	Lower Front	RK100260	2
	Plus Or Minus 3 Degree Toe, (Adjustable, R-Series)	Lower Rear	RK100261	2
	Plus Or Minus 3 Degrees Camber, (Adjustable, R-Series)	Lower Center	RK100259	2
<b>Strut Bumper Bellows</b>				
2018-2014			K201554	2
<b>Sway Bar Bushing</b>				
2018	AWD , Base Model, L, S	To Frame	K201508	1
2017-2014	Except Sport Suspension	To Frame	K201508	1
	Sport Suspension	To Frame	K201589	1
<b>Sway Bar Link</b>				
2018	AWD , Base Model, L, S	Left	K750775	1
	AWD , Base Model, L, S	Right	K750776	1
2017-2014		Left	K750775	1
		Right	K750776	1
<b>Wheel Hub &amp; Bearing Assembly</b>				
2018	AWD , Base Model, L, S		512379	2
2017-2014			512379	2

## JAGUAR-F-Type

FRONT SUSPENSION				
Year	Model/Application	Part	P/C Qty	Figure
<b>Sway Bar Link</b>				
2016	Rear Wheel Drive, (Full Ball Stud Provides 360 Degrees Of Smooth Rotation)		K750433 ‡	2
2015-2014	(Full Ball Stud Provides 360 Degrees Of Smooth Rotation)		K750433 ‡	2
<b>Wheel Hub &amp; Bearing Assembly</b>				
2017-2016	Rear Wheel Drive		513410	2
2015-2014			513410	2

REAR SUSPENSION				
Year	Model/Application	Part	P/C Qty	Figure
<b>Sway Bar Link</b>				
2015-2014	(Powdered Metal Gusher Brg. For Better Lubrication) (Powdered Metal Gusher Brg. For Better Lubrication)	Left Right	K750339 ‡ K750340 ‡	1 1

## S-Type-JAGUAR

FRONT SUSPENSION				
F327				
Year	Model/Application	Part	P/C Qty	Figure
<b>Control Arm</b>				
2008-2003	(R-Series)	Lower Front	RK642022	2 F327
<b>Control Arm with Ball Joint</b>				
2008-2003	(R-Series)	Left Upper	RK622658	1 F327
	(R-Series)	Right Upper	RK622657	1 F327
<b>Strut Mounting Kit</b>				
2008-2003	(Bumper & Bellow Not Included)		K80906	2 F327
<b>Strut Spring Seat</b>				
2008-2003	(Contains Insulator)	Upper	K90410	2 F327
<b>Sway Bar Link</b>				
2008-2003	(Full Ball Stud Provides 360 Degrees Of Smooth Rotation)		K750433 ‡	2 F327
<b>Wheel Hub &amp; Bearing Assembly</b>				
2008-2003	(33.74" ABS Cord)		513411	2
	(35.43" ABS Cord)		513371	2

REAR SUSPENSION				
Year	Model/Application	Part	P/C Qty	Figure
<b>Control Arm with Ball Joint</b>				
2008-2003	(R-Series)	Left Upper	RK622866	1
	(R-Series)	Right Upper	RK622865	1
<b>Strut Mounting Kit</b>				
2008-2003	(Bumper & Bellow Not Included)		K80906	2
<b>Strut Spring Seat</b>				
2008-2003	(Contains Insulator)	Upper	K90410	2
<b>Sway Bar Link</b>				
2008-2003	(Powdered Metal Gusher Brg. For Better Lubrication) (Powdered Metal Gusher Brg. For Better Lubrication)	Left Right	K750339 ‡ K750340 ‡	1 1

## XF-JAGUAR

FRONT SUSPENSION				
Year	Model/Application	Part	P/C Qty	Figure
<b>Control Arm with Ball Joint</b>				
2015-2013	Rear Wheel Drive, (R-Series)	Left Upper	RK622705	1

## JAGUAR-XF (Cont.)

FRONT SUSPENSION (Cont.)					
Year	Model/Application		Part	P/C Qty	Figure
<b>Control Arm with Ball Joint</b>					
2015-2013 (Cont.)	Rear Wheel Drive, (R-Series)	Right Upper	RK622704	1	
2012-2010	(R-Series)	Left Upper	RK622705	1	
	(R-Series)	Right Upper	RK622704	1	
2009	(R-Series)	Left Upper	RK622658	1	
	(R-Series)	Right Upper	RK622657	1	
<b>Strut Mounting Kit</b>					
2015-2009	(Bumper & Bellow Not Included)		K80906	2	
<b>Strut Spring Seat</b>					
2015-2009	(Contains Insulator)	Upper	K90410	2	
<b>Sway Bar Link</b>					
2015-2013	Rear Wheel Drive, (Full Ball Stud Provides 360 Degrees Of Smooth Rotation)		K750433 ‡	2	
2012-2009	(Full Ball Stud Provides 360 Degrees Of Smooth Rotation)		K750433 ‡	2	
<b>Wheel Hub &amp; Bearing Assembly</b>					
2015-2010			513371	2	
2009	(33.74" ABS Cord)		513411	2	
	(35.43" ABS Cord)		513371	2	
REAR SUSPENSION					
Year	Model/Application		Part	P/C Qty	Figure
<b>Control Arm with Ball Joint</b>					
2015-2009	(R-Series)	Left Upper	RK622866	1	
	(R-Series)	Right Upper	RK622865	1	
<b>Strut Mounting Kit</b>					
2012-2009	(Bumper & Bellow Not Included)		K80906	2	
<b>Strut Spring Seat</b>					
2012-2009	(Contains Insulator)	Upper	K90410	2	
<b>Sway Bar Link</b>					
2015-2009	(Powdered Metal Gusher Brg. For Better Lubrication)	Left	K750339 ‡	1	
	(Powdered Metal Gusher Brg. For Better Lubrication)	Right	K750340 ‡	1	

## JAGUAR-XFR-S

FRONT SUSPENSION					
Year	Model/Application		Part	P/C Qty	Figure
<b>Control Arm with Ball Joint</b>					
2015-2013	(R-Series)	Left Upper	RK622705	1	
	(R-Series)	Right Upper	RK622704	1	
<b>Sway Bar Link</b>					
2015-2013	(Full Ball Stud Provides 360 Degrees Of Smooth Rotation)		K750433 ‡	2	
<b>Wheel Hub &amp; Bearing Assembly</b>					
2015-2013			513410	2	
REAR SUSPENSION					
Year	Model/Application		Part	P/C Qty	Figure
<b>Control Arm with Ball Joint</b>					
2015-2013	(R-Series)	Left Upper	RK622866	1	
	(R-Series)	Right Upper	RK622865	1	
<b>Sway Bar Link</b>					
2015-2013	(Powdered Metal Gusher Brg. For Better Lubrication)	Left	K750339 ‡	1	
	(Powdered Metal Gusher Brg. For Better Lubrication)	Right	K750340 ‡	1	

## JAGUAR-XJ

FRONT SUSPENSION					
Year	Model/Application		Part	P/C Qty	Figure
<b>Sway Bar Link</b>					
2016-2013	Rear Wheel Drive, (Full Ball Stud Provides 360 Degrees Of Smooth Rotation)		K750433 ‡	2	
2012-2011	(Full Ball Stud Provides 360 Degrees Of Smooth Rotation)		K750433 ‡	2	

FRONT SUSPENSION (Cont.)				
Year	Model/Application	Part	P/C Qty	Figure
<b>Wheel Hub &amp; Bearing Assembly</b>				
2017-2013	Rear Wheel Drive	513371	2	
2012-2010		513371	2	
REAR SUSPENSION				
Year	Model/Application	Part	P/C Qty	Figure
<b>Control Arm with Ball Joint</b>				
2016-2015	2995cc(3.0L), (R-Series) 2995cc(3.0L), (R-Series)	Left Upper	RK622866	1
		Right Upper	RK622865	1
2014-2010	(R-Series) (R-Series)	Left Upper	RK622866	1
		Right Upper	RK622865	1
<b>Sway Bar Link</b>				
2015-2011	(Powdered Metal Gusher Brg. For Better Lubrication) (Powdered Metal Gusher Brg. For Better Lubrication)	Left	K750339 ‡	1
		Right	K750340 ‡	1

## XJ Sport and Super-JAGUAR

FRONT SUSPENSION				
Year	Model/Application	Part	P/C Qty	Figure
<b>XJ Super V8</b>				
<b>Control Arm</b>				
2009-2005	(R-Series)	Lower Front	RK642022	2
<b>Control Arm with Ball Joint</b>				
2009-2005	(R-Series) (R-Series)	Left Upper	RK621665	1
		Right Upper	RK621666	1
<b>Sway Bar Link</b>				
2009-2005	(Full Ball Stud Provides 360 Degrees Of Smooth Rotation)		K750433 ‡	2
<b>Wheel Hub &amp; Bearing Assembly</b>				
2009-2005			513327	2
STEERING				
Year	Model/Application	Part	P/C Qty	Figure
<b>XJ Super V8</b>				
<b>Tie Rod End</b>				
2009-2005		Right Outer	ES801363	1
REAR SUSPENSION				
Year	Model/Application	Part	P/C Qty	Figure
<b>XJ Super V8</b>				
<b>Control Arm with Ball Joint</b>				
2009-2006	(R-Series)	Right Upper	RK622583	1
2009-2005	(R-Series)	Left Upper	RK622584	1
<b>Sway Bar Link</b>				
2009-2005	(Powdered Metal Gusher Brg. For Better Lubrication) (Powdered Metal Gusher Brg. For Better Lubrication)	Left	K750339 ‡	1
		Right	K750340 ‡	1

## XJ Vanden Plas-JAGUAR

FRONT SUSPENSION				
Year	Model/Application	Part	P/C Qty	Figure
<b>Control Arm</b>				
2009-2004	(R-Series)	Lower Front	RK642022	2
<b>Control Arm with Ball Joint</b>				
2009-2004	(R-Series) (R-Series)	Left Upper	RK621665	1
		Right Upper	RK621666	1
<b>Sway Bar Link</b>				
2009-2004	(Full Ball Stud Provides 360 Degrees Of Smooth Rotation)		K750433 ‡	2
<b>Wheel Hub &amp; Bearing Assembly</b>				
2009-2004			513327	2

## JAGUAR-XJ Vanden Plas (Cont.)

STEERING					
Year	Model/Application		Part	P/C Qty	Figure
<b>Tie Rod End</b>					
2009-2004		Right Outer	ES801363	1	
REAR SUSPENSION					
Year	Model/Application		Part	P/C Qty	Figure
<b>Control Arm with Ball Joint</b>					
2009-2004	(R-Series)	Left Upper	RK622584	1	
	(R-Series)	Right Upper	RK622583	1	
<b>Sway Bar Link</b>					
2009-2004	(Powdered Metal Gusher Brg. For Better Lubrication)		Left	K750339 ‡	1
	(Powdered Metal Gusher Brg. For Better Lubrication)		Right	K750340 ‡	1

## JAGUAR-XJ8

FRONT SUSPENSION					
Year	Model/Application		Part	P/C Qty	Figure
<b>Control Arm</b>					
2009-2004	(R-Series)	Lower Front	RK642022	2	
<b>Control Arm with Ball Joint</b>					
2009-2004	(R-Series)	Left Upper	RK621665	1	
	(R-Series)	Right Upper	RK621666	1	
<b>Sway Bar Link</b>					
2009-2004	(Full Ball Stud Provides 360 Degrees Of Smooth Rotation)		K750433 ‡	2	
<b>Wheel Hub &amp; Bearing Assembly</b>					
2009-2004			513327	2	
STEERING					
Year	Model/Application		Part	P/C Qty	Figure
<b>Tie Rod End</b>					
2009-2004		Right Outer	ES801363	1	
REAR SUSPENSION					
Year	Model/Application		Part	P/C Qty	Figure
<b>Control Arm with Ball Joint</b>					
2009-2004	(R-Series)	Left Upper	RK622584	1	
	(R-Series)	Right Upper	RK622583	1	
<b>Sway Bar Link</b>					
2009-2004	(Powdered Metal Gusher Brg. For Better Lubrication)		Left	K750339 ‡	1
	(Powdered Metal Gusher Brg. For Better Lubrication)		Right	K750340 ‡	1

## JAGUAR-XJR

FRONT SUSPENSION					
Year	Model/Application		Part	P/C Qty	Figure
<b>Control Arm</b>					
2009-2004	(R-Series)	Lower Front	RK642022	2	
<b>Control Arm with Ball Joint</b>					
2009-2004	(R-Series)	Left Upper	RK621665	1	
	(R-Series)	Right Upper	RK621666	1	
<b>Sway Bar Link</b>					
2016-2014	(Full Ball Stud Provides 360 Degrees Of Smooth Rotation)		K750433 ‡	2	
2009-2004	(Full Ball Stud Provides 360 Degrees Of Smooth Rotation)		K750433 ‡	2	
<b>Wheel Hub &amp; Bearing Assembly</b>					
2017-2014			513371	2	
2009-2004			513327	2	



STEERING				
Year	Model/Application	Part	P/C Qty	Figure
<b>Tie Rod End</b>				
2009-2004		Right Outer	ES801363	1
REAR SUSPENSION				
Year	Model/Application	Part	P/C Qty	Figure
<b>Control Arm with Ball Joint</b>				
2009-2004	(R-Series)	Left Upper	RK622584	1
	(R-Series)	Right Upper	RK622583	1
<b>Sway Bar Link</b>				
2015-2014	(Powdered Metal Gusher Brg. For Better Lubrication)	Left	K750339 ‡	1
	(Powdered Metal Gusher Brg. For Better Lubrication)	Right	K750340 ‡	1
2009-2004	(Powdered Metal Gusher Brg. For Better Lubrication)	Left	K750339 ‡	1
	(Powdered Metal Gusher Brg. For Better Lubrication)	Right	K750340 ‡	1

## XK-JAGUAR

FRONT SUSPENSION				
Year	Model/Application	Part	P/C Qty	Figure
<b>Sway Bar Link</b>				
2015-2007	(Full Ball Stud Provides 360 Degrees Of Smooth Rotation)		K750433 ‡	2
<b>Wheel Hub &amp; Bearing Assembly</b>				
2015-2010			513371	2
2009-2007			513327	2
STEERING				
Year	Model/Application	Part	P/C Qty	Figure
<b>Tie Rod End</b>				
2009-2007		Right Outer	ES801363	1
REAR SUSPENSION				
Year	Model/Application	Part	P/C Qty	Figure
<b>Control Arm with Ball Joint</b>				
2009-2007	(R-Series)	Left Upper	RK622866	1
	(R-Series)	Right Upper	RK622865	1
<b>Sway Bar Link</b>				
2015-2007	(Powdered Metal Gusher Brg. For Better Lubrication)	Left	K750339 ‡	1
	(Powdered Metal Gusher Brg. For Better Lubrication)	Right	K750340 ‡	1
<b>Wheel Hub &amp; Bearing Assembly</b>				
2009-2007			512540	2

## XKR-JAGUAR

FRONT SUSPENSION				
Year	Model/Application	Part	P/C Qty	Figure
<b>Sway Bar Link</b>				
2015-2008	(Full Ball Stud Provides 360 Degrees Of Smooth Rotation)		K750433 ‡	2
<b>Wheel Hub &amp; Bearing Assembly</b>				
2015-2010			513371	2
2014	S-GT		513371	2
			513410	2
2009-2007			513327	2
STEERING				
Year	Model/Application	Part	P/C Qty	Figure
<b>Tie Rod End</b>				
2009-2008		Right Outer	ES801363	1
2007-2003		Outer	ES3244	2

## JAGUAR-XKR (Cont.)

REAR SUSPENSION				
Year	Model/Application	Part	P/C Qty	Figure
<b>Control Arm with Ball Joint</b>				
2009-2008	(R-Series) (R-Series)	Left Upper Right Upper	RK622866 RK622865	1 1
<b>Strut Spring Seat</b>				
2007	(Contains Isolators)	Upper	K90409	2
<b>Sway Bar Link</b>				
2015-2007	(Powdered Metal Gusher Brg. For Better Lubrication) (Powdered Metal Gusher Brg. For Better Lubrication)	Left Right	K750339 ‡ K750340 ‡	1 1
<b>Wheel Hub &amp; Bearing Assembly</b>				
2009-2007			512540	2

## JAGUAR-X-Type

FRONT SUSPENSION				
Year	Model/Application	Part	P/C Qty	Figure
<b>Control Arm with Ball Joint</b>				
2008-2002	(R-Series) (R-Series)	Left Lower Right Lower	RK621692 RK621691	1 1
<b>Strut Bumper Bellows</b>				
2008-2002	(Replacement Type, Contains Bumper)		K90460	2
<b>Sway Bar Link</b>				
2008-2002	(Full Ball Stud Provides 360 Degrees Of Smooth Rotation)		K80486 ‡	2
STEERING				
Year	Model/Application	Part	P/C Qty	Figure
<b>Tie Rod End</b>				
2008-2002		Outer	ES801260	2
REAR SUSPENSION				
Year	Model/Application	Part	P/C Qty	Figure
<b>Control Arm</b>				
2008-2002	(R-Series) (R-Series)	Upper Lower Front	RK642703 RK642135	2 2
<b>Strut Spring Seat</b>				
2008-2002	(Contains Insulator)	Upper	K90408	2
<b>Sway Bar Link</b>				
2008-2002	(Full Ball Stud Provides 360 Degrees Of Smooth Rotation)		K80860 ‡	2
<b>Wheel Hub &amp; Bearing Assembly</b>				
2008-2002			512306	2

**FRONT SUSPENSION**

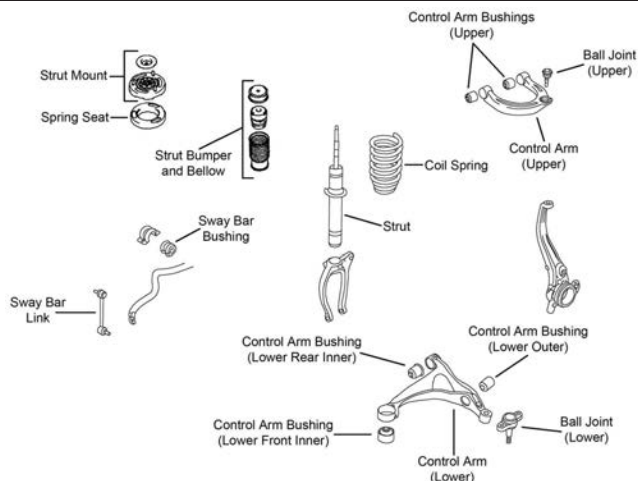

F603

Year	Model/Application	Part	P/C Qty	Figure	
<b>Ball Joint</b>					
2009-2007	(Design Allows Ease Of Installation) +/- 1 Degree Camber/Caster, (Adjustable)	Upper Lower Upper	K500072 ‡ K500035 K7452 ‡	2 2 2	F603 F603 F603
<b>Control Arm</b>					
2009-2007	(Arm Only, R-Series) (Arm Only, R-Series)	Left Lower Right Lower	RK641586 RK641587	1 1	F603 F603
<b>Control Arm Bushing</b>					
2007		Lower Front	K201646	2	F603
<b>Control Arm with Ball Joint</b>					
2009-2007	(R-Series) (R-Series)	Left Upper Right Upper	RK621230 RK621229	1 1	F603 F603
<b>Strut Bumper Bellows</b>					
2009-2007	(OE Material For Strut Performance And Longevity, Contains Bumper)		K90462 ‡	2	F603
<b>Strut Mount</b>					
2009-2007	(Bearing Not Included, Contains Spring Seat And Upper Washer, Superior Rubber To Steel Bonding For Durability)		K160225 ‡	2	F603
<b>Strut Spring Seat</b>					
2009-2007	(Insulator Only, Reduces Noise)	Upper	K160257 ‡	2	F603
<b>Sway Bar Bushing</b>					
2009-2007	(Split Design For Easier Installation)	To Frame	K200280 ‡	1	F603
<b>Sway Bar Link</b>					
2009-2007	(Powdered Metal Gusher Brg. For Better Lubrication)		K80949 ‡	2	F603

**STEERING**

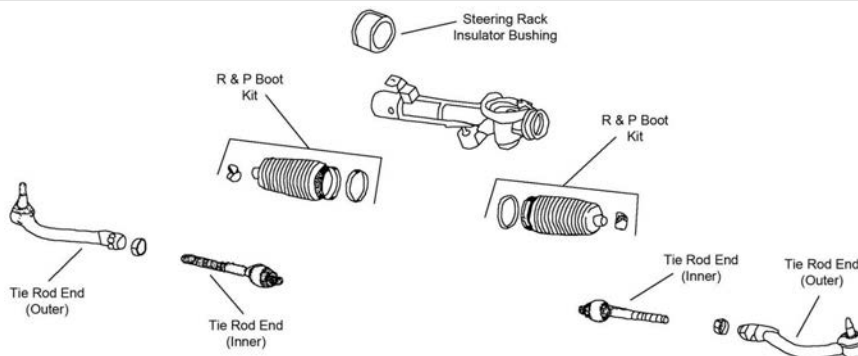

S323

Year	Model/Application	Part	P/C Qty	Figure	
<b>Tie Rod End</b>					
2009-2007	(Design Allows Ease Of Installation) (Design Allows Ease Of Installation) (Design Allows Ease Of Installation)	Left Outer Right Outer Inner	ES800343 ‡ ES800344 ‡ EV800345 ‡	1 1 2	S323 S323 S323

# KIA-Amanti (Cont.)

## REAR SUSPENSION

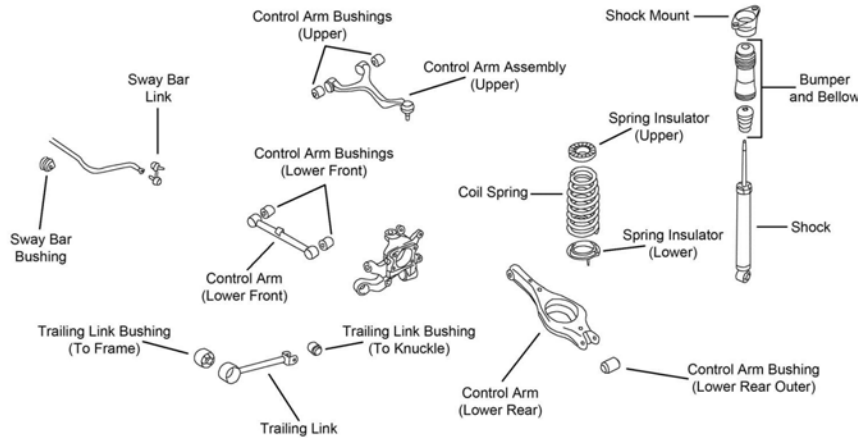

R188

Year	Model/Application	Part	P/C Qty	Figure	
<b>Control Arm</b>					
2009-2007	(R-Series)	Left Front Lower	RK642275	1	R188
	(R-Series)	Right Front Lower	RK642276	1	R188
	(R-Series)	Right Rear Lower	RK642351	1	R188
<b>Control Arm Bushing</b>					
2009-2007	(Design Allows Ease Of Installation)	Upper	K200941 ‡	4	R188
<b>Shock Mount</b>					
2009-2007	(Design Allows Ease Of Installation)		K160224 ‡	2	R188
<b>Strut Bumper Bellows</b>					
2009-2007	(Original Equipment Type)		K201597	2	R188
	(Replacement Type, Contains Bumper)		K90466	2	R188
<b>Sway Bar Bushing</b>					
2009-2007	(Reduces Noise)	To Frame	K200742 ‡	1	R188
<b>Sway Bar Link</b>					
2009-2007	(Link With 2 Studs, Improves Upon OE Design)		K80620 ‡	2	R188
<b>Trailing Link</b>					
2009	(R-Series)	Left	RK642354	1	R188
	(R-Series)	Right	RK642355	1	R188
2008	From 1/23/08, (R-Series)	Left	RK642354	1	R188
	From 1/23/08, (R-Series)	Right	RK642355	1	R188
<b>Wheel Hub &amp; Bearing Assembly</b>					
2009-2007			512341	2	

# KIA-Cadenza

## FRONT SUSPENSION

Year	Model/Application	Part	P/C Qty	Figure	
<b>Ball Joint</b>					
2016-2014	(Design Allows Ease Of Installation)	Lower	K500231 ‡	2	
<b>Control Arm with Ball Joint</b>					
2016-2014	(R-Series)	Left Lower	RK622362	1	
	(R-Series)	Right Lower	RK622363	1	
<b>Strut Bumper Bellows</b>					
2016-2014			K150274	2	
<b>Sway Bar Link</b>					
2016-2014	(Improves Upon OE Design)		K750658 ‡	2	
<b>Wheel Hub &amp; Bearing Assembly</b>					
2017			513374	2	

## STEERING

Year	Model/Application	Part	P/C Qty	Figure	
<b>Tie Rod End</b>					
2017	Thru 10/19/16	Inner	EV801307	2	

STEERING (Cont.)				
Year	Model/Application	Part	P/C Qty	Figure
<b>Tie Rod End</b>				
2016-2014	(Greaseable Socket Reduces Corrosion/Wear) (Greaseable Socket Reduces Corrosion/Wear) (Design Allows Ease Of Installation)	Left Outer Right Outer Inner	ES800717 ‡ ES800718 ‡ EV800974 ‡	1 1 2
<b>REAR SUSPENSION</b>				
Year	Model/Application	Part	P/C Qty	Figure
<b>Control Arm</b>				
2015-2014	(R-Series)	Upper Rear	RK642829	2
<b>Control Arm Bushing</b>				
2015-2014		At Knuckle, Lower	K201281	2
<b>Control Arm with Ball Joint</b>				
2016-2014	(R-Series)	Upper Front	RK622764	2
<b>Shock Mount</b>				
2016-2014			K160442	2
<b>Strut Bumper Bellows</b>				
2016-2014			K201597	2
<b>Sway Bar Link</b>				
2017	(Greaseable Socket Reduces Corrosion/Wear) (Greaseable Socket Reduces Corrosion/Wear)	Left Right	K750787 ‡ K750788 ‡	1 1
<b>Wheel Hub &amp; Bearing Assembly</b>				
2017			512553	2
2016-2014			512437	2

FRONT SUSPENSION				
F552				
Year	Model/Application	Part	P/C Qty	Figure
<b>Ball Joint</b>				
2018-2014	(Greaseable Socket Reduces Corrosion/Wear)	Lower	K500305 ‡	2
2013-2010	(Design Allows Ease Of Installation)	Lower	K500074 ‡	2 F552
<b>Control Arm</b>				
2013-2010	(R-Series) (R-Series)	Left Lower Right Lower	RK642256 RK642257	1 1 F552
<b>Control Arm Bushing</b>				
2013-2010	(Horizontal Mount) (Vertically Mounted)	Lower Rear Lower Front	K201358 K201646	2 2 F552
<b>Strut Bumper Bellows</b>				
2017-2014			K150274	2
2013-2010	(Replacement Type, Contains Bumper)		K90460	2 F552
<b>Strut Mount</b>				
2013-2010	(Contains Bearing)		K160372	2 F552

# KIA-Forte (Cont.)

## FRONT SUSPENSION (Cont.)

Year	Model/Application	Part	P/C Qty	Figure
<b>Sway Bar Bushing</b>				
2013-2010	1998cc(2.0L) To Frame	K200904	1	F552
<b>Sway Bar Link</b>				
2018-2014	(Improves Upon OE Design)	K750523 ‡	2	
2013-2010	(Full Ball Stud Provides 360 Degrees Of Smooth Rotation)	K750032 ‡	2	F552

## STEERING

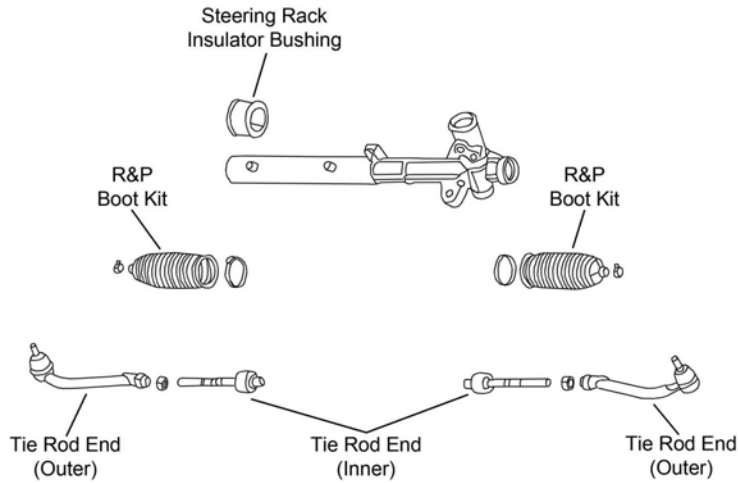

S420

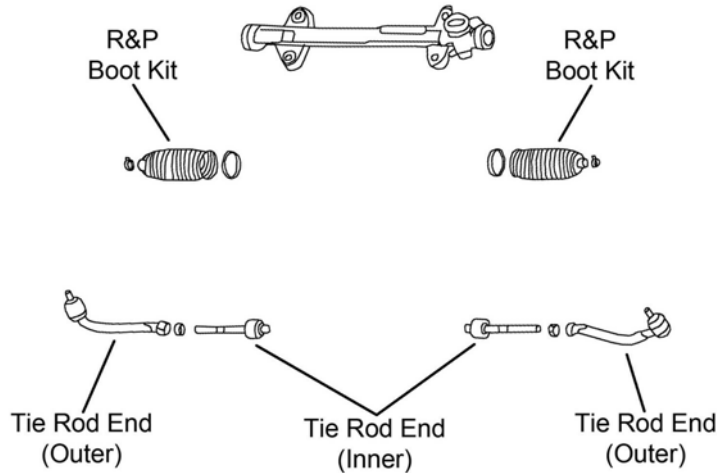

S421

Year	Model/Application	Part	P/C Qty	Figure
<b>Tie Rod End</b>				
2018-2014	Inner	EV801061	2	
2016-2014	Left Outer	ES801064	1	
	Right Outer	ES801065	1	
2013-2010	Left Outer	ES800229	1	S420, S421
	Right Outer	ES800230	1	S420, S421
	Inner	EV800228 ‡	2	S421
	Inner	EV800773 ‡	2	S420

## REAR SUSPENSION

Year	Model/Application	Part	P/C Qty	Figure
<b>Wheel Hub &amp; Bearing Assembly</b>				
2018-2014		512492	2	
2013-2010		512436	2	

**FRONT SUSPENSION**

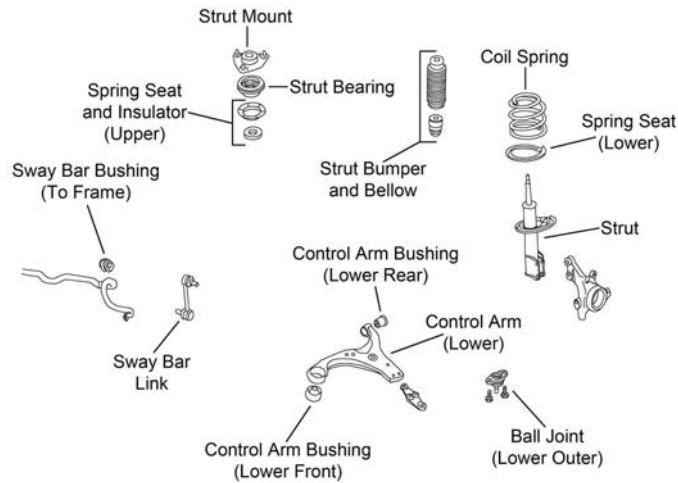

F552

Year	Model/Application	Part	P/C Qty	Figure
<b>Ball Joint</b>				
2016-2014	(Greaseable Socket Reduces Corrosion/Wear)	Lower	K500305 ‡	2
2013-2010	(Design Allows Ease Of Installation)	Lower	K500074 ‡	2 F552
<b>Control Arm</b>				
2013-2010	(R-Series) (R-Series)	Left Lower Right Lower	RK642256 RK642257	1 1 F552
<b>Control Arm Bushing</b>				
2013-2010	(Horizontal Mount) (Vertically Mounted)	Lower Rear Lower Front	K201358 K201646	2 2 F552
<b>Strut Bumper Bellows</b>				
2016-2014			K150274	2
2013-2010	(Replacement Type, Contains Bumper)		K90460	2 F552
<b>Strut Mount</b>				
2013-2010	(Contains Bearing)		K160372	2 F552
<b>Sway Bar Bushing</b>				
2013-2010	1998cc(2.0L)	To Frame	K200904	1 F552
<b>Sway Bar Link</b>				
2016-2014	(Improves Upon OE Design)		K750523 ‡	2
2013-2010	(Full Ball Stud Provides 360 Degrees Of Smooth Rotation)		K750032 ‡	2 F552

**STEERING**

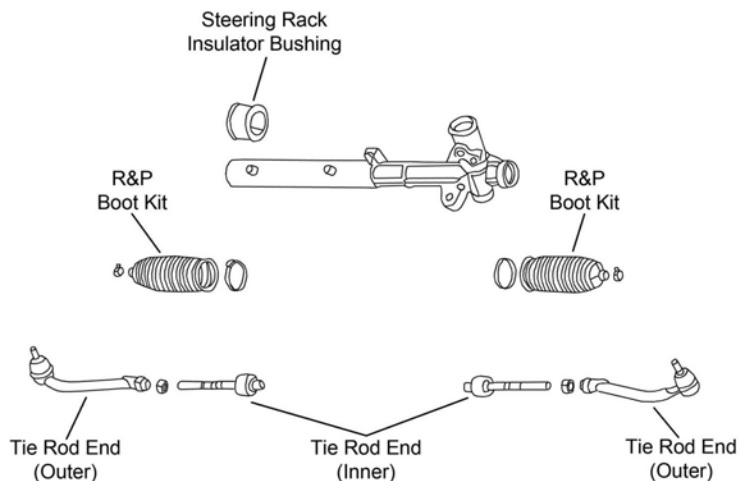

S420



# KIA-Forte Koup (Cont.)

## STEERING (Cont.)

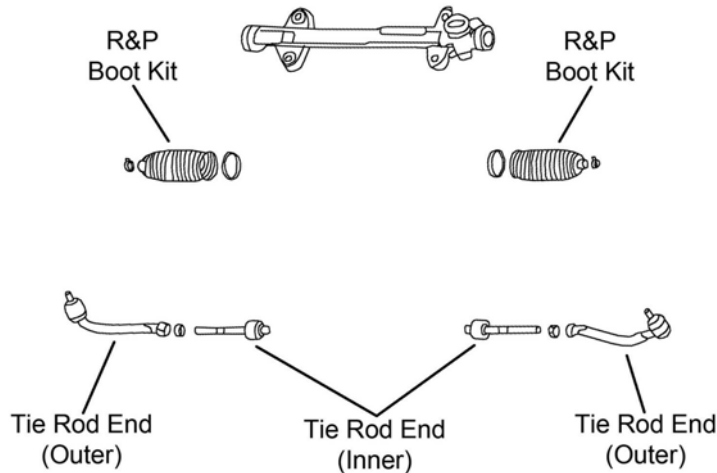

S421

Year	Model/Application	Part	P/C Qty	Figure	
<b>Tie Rod End</b>					
2016	(Full Ball Stud Provides 360 Degrees Of Smooth Rotation) EX, SX, SX Luxury EX, SX, SX Luxury	Inner Left Outer Right Outer	EV800773 ‡ ES800229 ES800230	2 1 1	
2015-2014		Left Outer Right Outer Inner	ES801064 ES801065 EV801061	1 1 2	
2013-2010	Electronic Control Power Steering, (Design Allows Ease Of Installation) Except Electronic Control Power Steering, (Full Ball Stud Provides 360 Degrees Of Smooth Rotation)	Left Outer Right Outer Inner Inner	ES800229 ES800230 EV800228 ‡ EV800773 ‡	1 1 2 2	S420, S421 S420, S421 S421 S420

## REAR SUSPENSION

Year	Model/Application	Part	P/C Qty	Figure
<b>Wheel Hub &amp; Bearing Assembly</b>				
2016-2014		512492	2	
2013-2010		512436	2	

# KIA-K900

## FRONT SUSPENSION

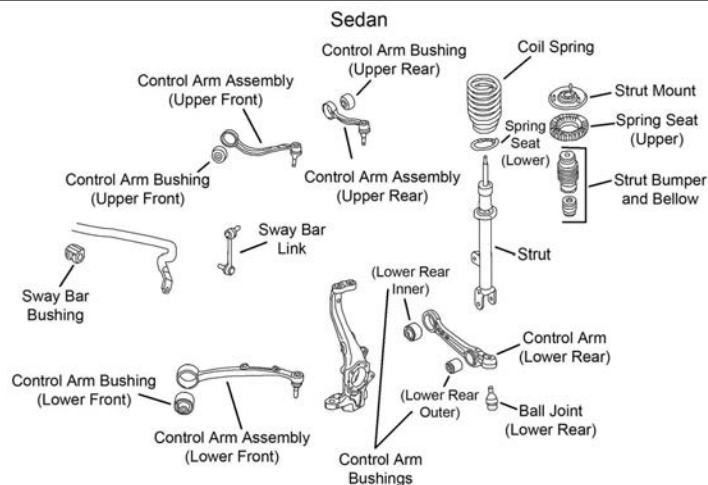

F535

Year	Model/Application	Part	P/C Qty	Figure	
<b>Ball Joint</b>					
2017-2015	(Design Allows Ease Of Installation)	Lower	K500238 ‡	2	F535

FRONT SUSPENSION (Cont.)					
Year	Model/Application	Part	P/C Qty	Figure	
<b>Control Arm with Ball Joint</b>					
2017-2015	(R-Series) (R-Series) (R-Series) (R-Series)	Left Front Upper Left Rear Upper Right Front Upper Right Rear Upper	RK622754 RK622758 RK622755 RK622759	1 1 1 1	F535 F535 F535 F535
<b>Strut Bumper Bellows</b>					
2017-2015	(Original Equipment Type) (Replacement Type, Design Allows Ease Of Installation)		K201554 K160285 ‡	2 2	F535 F535
<b>Wheel Hub &amp; Bearing Assembly</b>					
2016-2015			513377	2	
REAR SUSPENSION					
Year	Model/Application	Part	P/C Qty	Figure	
<b>Control Arm</b>					
2017-2015	(R-Series) (R-Series)	Left Front Upper Right Front Upper	RK641683 RK641684	1 1	
<b>Control Arm with Ball Joint</b>					
2017-2016	(R-Series) (R-Series)	Left Rear Upper Right Rear Upper	RK622330 RK622331	1 1	
2017-2015	(R-Series)	Lower Front	RK621810	2	
<b>Strut Bumper Bellows</b>					
2017-2015			K201554	2	
<b>Sway Bar Link</b>					
2017-2015	(Powdered Metal Gusher Brg. For Better Lubrication)		K750390 ‡	2	
<b>Wheel Hub &amp; Bearing Assembly</b>					
2016-2015			512417	2	

FRONT SUSPENSION					
F291					
Year	Model/Application	Part	P/C Qty	Figure	
<b>Ball Joint</b>					
2010-2007	(Design Allows Ease Of Installation)	Lower	K500074 ‡	2	F291
<b>Ball Joint Bushing Extractor and Installer</b>					
2007-2006	1-5/8", (Adjustable Ball Joint Adjusting Wrench)		T40268	1	
<b>Strut Bumper Bellows</b>					
2010-2007	(Replacement Type, Contains Bumper)		K90460	2	F291
<b>Strut Mount</b>					
2010-2007	(Contains Bearing, Superior Rubber To Steel Bonding For Durability) (Contains Bearing, Superior Rubber To Steel Bonding For Durability)	Left Right	K160302 ‡ K160303 ‡	1 1	F291 F291
<b>Strut Spring Seat</b>					
2010-2007	(Insulator Only)	Lower	K160352	2	F291

# KIA-Magentis (Cont.)

## FRONT SUSPENSION (Cont.)

Year	Model/Application	Part	P/C Qty	Figure
<b>Sway Bar Link</b>				
2010-2007	(Full Ball Stud Provides 360 Degrees Of Smooth Rotation)	K750032 ‡	2	F291

## STEERING

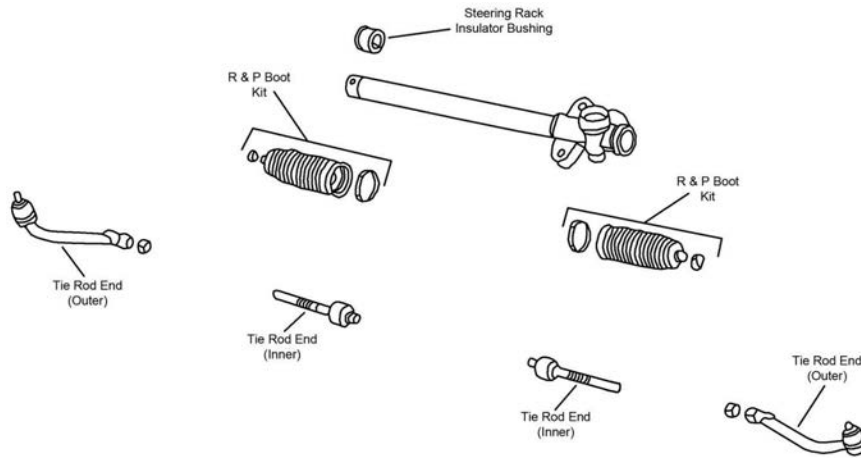

S351

Year	Model/Application	Part	P/C Qty	Figure	
<b>Tie Rod End</b>					
2010-2007	(Design Allows Ease Of Installation)	Left Outer	ES800346 ‡	1	S351
	(Design Allows Ease Of Installation)	Right Outer	ES800347 ‡	1	S351
	(Design Allows Ease Of Installation)	Inner	EV800370 ‡	2	S351

## REAR SUSPENSION

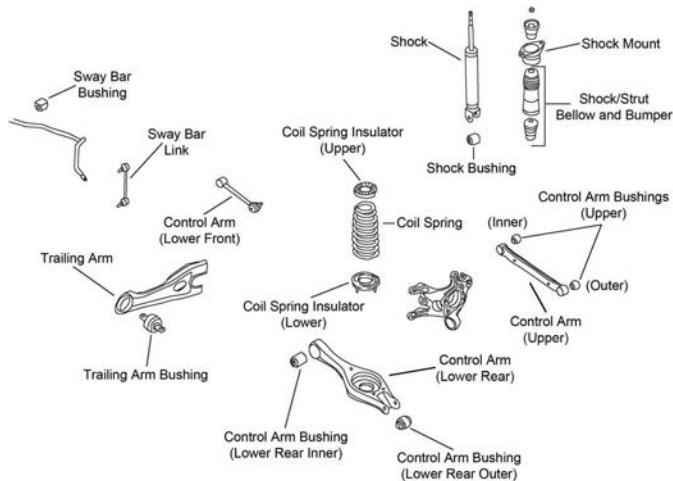

R145

Year	Model/Application	Part	P/C Qty	Figure	
<b>Control Arm</b>					
2010-2007	(R-Series)	Lower Rear	RK642116	2	R145
2008-2007	Plus Or Minus 2 Degree Camber/Toe, (Adjustable, R-Series)	Upper	RK100120	2	R145
<b>Control Arm with Ball Joint</b>					
2010-2008	(R-Series)	Lower Front	RK622280	2	R145
2007	Except Coil Spring Over Shock, (R-Series)	Lower Front	RK622280	2	R145
<b>Shock Mount</b>					
2010-2007	(Design Allows Ease Of Installation)		K160224 ‡	2	R145
<b>Strut Bumper Bellows</b>					
2010-2007	(Original Equipment Type)		K201597	2	R145
	(Replacement Type, Contains Bumper)		K90461	2	R145
<b>Sway Bar Link</b>					
2010-2007	(Full Ball Stud Provides 360 Degrees Of Smooth Rotation)		K750357 ‡	2	R145

REAR SUSPENSION (Cont.)				
Year	Model/Application	Part	P/C Qty	Figure
<b>Wheel Hub &amp; Bearing Assembly</b>				
2010-2007		512266	2	

Niro-KIA

STEERING				
Year	Model/Application	Part	P/C Qty	Figure
<b>Tie Rod End</b>				
2018-2017		Inner EV801078	2	

Optima-KIA

**FRONT SUSPENSION**

The image contains two exploded view diagrams of front suspension components for Optima-KIA models. The top diagram, labeled F291, shows a MacPherson strut suspension system. Components labeled include: MacPherson Strut Mount, MacPherson Strut Bearings, MacPherson Strut Insulator, MacPherson Strut Bumper & Bellows, Coil Spring Seat (Upper), Coil Spring, Coil Spring Seat (Lower), MacPherson Strut, Sway Bar Bushing (To Frame), Sway Bar Link, Control Arm Bushing (Lower Rear), Control Arm (Lower), Control Arm Bushing (Lower Front), and Ball Joint (Lower Outer). An arrow points to the left, labeled 'FRONT'. The bottom diagram, labeled F553, shows a strut suspension system. Components labeled include: Strut Mount, Coil Spring, Spring Seat (Upper), Spring Seat (Lower), Sway Bar Bushing, Strut Bumper and Bellows, Strut, Control Arm Bushing (Lower Rear), Control Arm Bushing (Lower Front), Control Arm (Lower), and Ball Joint (Lower). A Sway Bar Link is also shown.

F291

F553

# KIA-Optima (Cont.)

## FRONT SUSPENSION (Cont.)

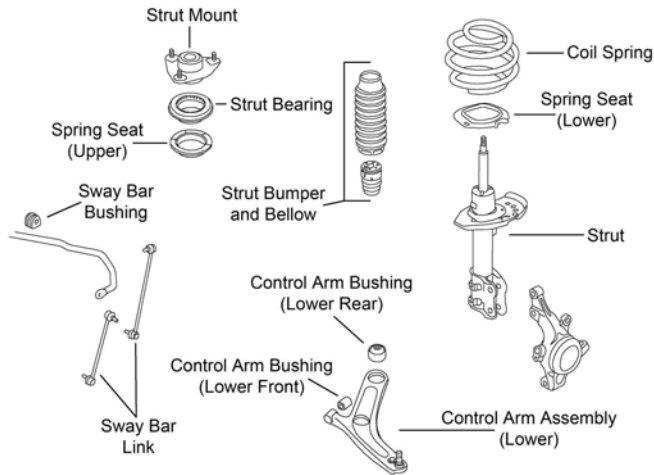

F554

Year	Model/Application	Part	P/C Qty	Figure
<b>Ball Joint</b>				
2015	EX, LX, SX, USA Built, (Design Allows Ease Of Installation)	Lower	K500231 ‡	2 F553
2014	EX, SX, USA Built, (Design Allows Ease Of Installation)	Lower	K500231 ‡	2 F553
	LX, SX-T Gdi, SXL, (Design Allows Ease Of Installation)	Lower	K500231 ‡	2 F553
2013	EX, LX, SX, SXL, (Design Allows Ease Of Installation)	Lower	K500231 ‡	2 F553
2012-2011	EX, LX, SX, (Design Allows Ease Of Installation)	Lower	K500231 ‡	2 F553
2010-2007	(Design Allows Ease Of Installation)	Lower	K500074 ‡	2 F291
<b>Ball Joint Bushing Extractor and Installer</b>				
2007-2006	1-5/8", (Adjustable Ball Joint Adjusting Wrench)		T40268	1
<b>Control Arm</b>				
2010-2007	(R-Series)	Left Lower	RK641574	1 F291
	(R-Series)	Right Lower	RK641575	1 F291
<b>Control Arm Bushing</b>				
2010-2007	(Horizontal Mount)	Lower Rear	K201358	2 F291
	(Vertically Mounted)	Lower Front	K201646	2 F291
<b>Control Arm with Ball Joint</b>				
2016-2013	Hybrid EX, Hybrid LX, (R-Series)	Left Lower	RK622367	1 F554
	Hybrid EX, Hybrid LX, (R-Series)	Right Lower	RK622368	1 F554
2015-2014	EX, USA Built, (R-Series)	Left Lower	RK622825	1 F553
	EX, USA Built, (R-Series)	Right Lower	RK622826	1 F553
	EX, LX, SX, Korean Built, (R-Series)	Left Lower	RK622367	1 F554
	EX, LX, SX, Korean Built, (R-Series)	Right Lower	RK622368	1 F554
	SX-T Gdi, SXL, (R-Series)	Left Lower	RK622825	1 F553
	SX-T Gdi, SXL, (R-Series)	Right Lower	RK622826	1 F553
2013	EX, LX, SX, SXL, USA Built, (R-Series)	Left Lower	RK622362	1 F553
	EX, LX, SX, SXL, USA Built, (R-Series)	Right Lower	RK622363	1 F553
2012	EX, LX, SX, USA Built, (R-Series)	Left Lower	RK622362	1 F553
	EX, LX, SX, USA Built, (R-Series)	Right Lower	RK622363	1 F553
2012-2011	Hybrid, (R-Series)	Left Lower	RK622367	1 F554
	Hybrid, (R-Series)	Right Lower	RK622368	1 F554
2011	EX, LX, SX, From 9/28/10, (R-Series)	Left Lower	RK622362	1 F553
	EX, LX, SX, From 9/28/10, (R-Series)	Right Lower	RK622363	1 F553
	EX, LX, SX, Thru 9/27/10, (R-Series)	Left Lower	RK621592	1 F553
	EX, LX, SX, Thru 9/27/10, (R-Series)	Right Lower	RK621593	1 F553
<b>Strut Bumper Bellows</b>				
2016	Hybrid EX, Hybrid LX		K150274	2 F554
2015-2011			K150274	2 F553, F554
2010-2007	(Replacement Type, Contains Bumper)		K90460	2 F291
<b>Strut Mount</b>				
2010-2007	(Contains Bearing, Superior Rubber To Steel Bonding For Durability)	Left	K160302 ‡	1 F291
	(Contains Bearing, Superior Rubber To Steel Bonding For Durability)	Right	K160303 ‡	1 F291
<b>Strut Spring Seat</b>				
2010-2007	(Insulator Only)	Lower	K160352	2 F291
<b>Sway Bar Bushing</b>				
2010-2007		To Frame	K200904	1 F291

FRONT SUSPENSION (Cont.)				
Year	Model/Application	Part	P/C Qty	Figure
<b>Sway Bar Link</b>				
2016	EX, LX, SX-T Gdi, SXL EX, LX, SX-T Gdi, SXL Hybrid EX, Hybrid LX, (Improves Upon OE Design)	Left Right K750792 K750793 K750658 ‡	1 1 2	F553 F553 F554
2015-2013	(Improves Upon OE Design)	K750658 ‡	2	F553, F554
2012	From 12/11, USA Built, (Improves Upon OE Design) From 12/23/11, Korean Built, (Improves Upon OE Design) Thru 11/11, USA Built, (Improves Upon OE Design) Thru 11/11, USA Built, (Improves Upon OE Design) Thru 12/22/11, Korean Built, (Improves Upon OE Design) Thru 12/22/11, Korean Built, (Improves Upon OE Design)	Left Right K750611 ‡ K750610 ‡ K750611 ‡ K750610 ‡	2 2 1 1 1 1	F553, F554 F553, F554 F553, F554 F553, F554 F553, F554 F553, F554
2011	(Improves Upon OE Design) (Improves Upon OE Design)	Left Right K750611 ‡ K750610 ‡	1 1	F553, F554 F553, F554
2010-2007	(Full Ball Stud Provides 360 Degrees Of Smooth Rotation)	K750032 ‡	2	F291
<b>Wheel Hub &amp; Bearing Assembly</b>				
2016	EX, LX, SX-T Gdi, SXL	513374	2	
<b>STEERING</b>				
<p>S329</p>				
<p>S351</p>				
Year	Model/Application	Part	P/C Qty	Figure
<b>Tie Rod End</b>				
2016	Gasoline Gasoline Gasoline/Electric, (Greaseable Socket Reduces Corrosion/Wear) Gasoline/Electric, (Greaseable Socket Reduces Corrosion/Wear) Gasoline/Electric, (Full Ball Stud Provides 360 Degrees Of Smooth Rotation)	Left Outer Right Outer Left Outer Right Outer Inner ES801229 ‡ ES801230 ‡ ES800717 ‡ ES800718 ‡ EV800695 ‡	1 1 1 1 2	  S329 S329 S329
2015-2014	(Greaseable Socket Reduces Corrosion/Wear) (Greaseable Socket Reduces Corrosion/Wear) 1998cc(2.0L), (Design Allows Ease Of Installation) 2359cc(2.4L), (Full Ball Stud Provides 360 Degrees Of Smooth Rotation)	Left Outer Right Outer Inner Inner ES800717 ‡ ES800718 ‡ EV800974 ‡ EV800695 ‡	1 1 2 2	S329 S329 S329 S329
2013	EX, LX, SX, SXL, (Greaseable Socket Reduces Corrosion/Wear)	Left Outer ES800717 ‡	1	S329



# KIA-Optima (Cont.)

STEERING (Cont.)					
Year	Model/Application	Part	P/C Qty	Figure	
<b>Tie Rod End</b>					
2013 (Cont.)	EX, LX, SX, SXL, (Greaseable Socket Reduces Corrosion/Wear)	Right Outer	ES800718 ‡	1	S329
	EX, LX, SX, SXL, (Design Allows Ease Of Installation)	Inner	EV800974 ‡	2	S329
	Hybrid EX, Hybrid LX, (Full Ball Stud Provides 360 Degrees Of Smooth Rotation)	Inner	EV800695 ‡	2	S329
2012-2011	EX, LX, SX, (Greaseable Socket Reduces Corrosion/Wear)	Left Outer	ES800717 ‡	1	S329
	EX, LX, SX, (Greaseable Socket Reduces Corrosion/Wear)	Right Outer	ES800718 ‡	1	S329
	EX, LX, SX, (Design Allows Ease Of Installation)	Inner	EV800974 ‡	2	S329
	Hybrid, (Full Ball Stud Provides 360 Degrees Of Smooth Rotation)	Inner	EV800695 ‡	2	S329
2010-2007	(Design Allows Ease Of Installation)	Left Outer	ES800346 ‡	1	S351
	(Design Allows Ease Of Installation)	Right Outer	ES800347 ‡	1	S351
	(Design Allows Ease Of Installation)	Inner	EV800370 ‡	2	S351

## REAR SUSPENSION

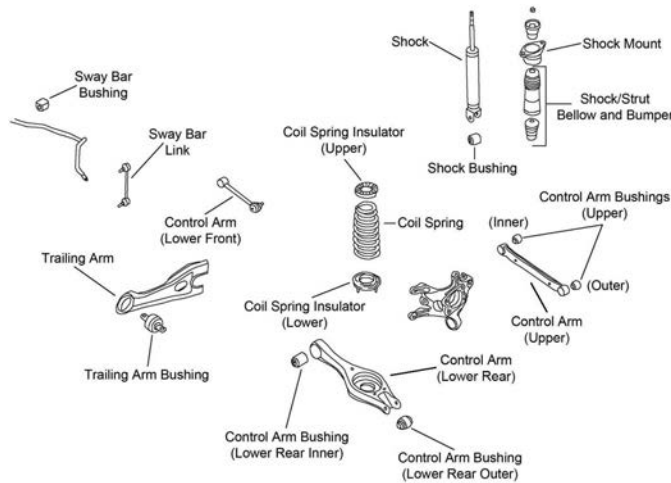

R145

Year	Model/Application	Part	P/C Qty	Figure
<b>Control Arm</b>				
2016	Hybrid EX, Hybrid LX, (R-Series)	Upper Rear	RK642829	2
2016-2014	Hybrid EX, Hybrid LX, (R-Series)	Left Rear Lower	RK642340	1
		Right Rear Lower	RK642341	1
2015	EX, Hybrid EX, Hybrid LX, LX, SX, SX-T Gdi, SXL, (R-Series)	Upper Rear	RK642829	2
		Lower Rear	RK642829	2
		Left Rear Lower	RK642340	1
		Right Rear Lower	RK642341	1
2014	EX, SX, Korean Built, (R-Series)	Left Rear Lower	RK642340	1
		Right Rear Lower	RK642341	1
		Upper Rear	RK642829	2
2013	EX, LX, SX, SXL, Korean Built, (R-Series)	Upper Rear	RK643024	2
		Upper Rear	RK642829	2
		Upper Rear	RK642829	2
2013-2012	2359cc(2.4L), (R-Series)	Left Rear Lower	RK642340	1
		Right Rear Lower	RK642341	1
2012	EX, LX, SX, Korean Built, (R-Series)	Upper Rear	RK643024	2
		Upper Rear	RK642829	2
2011	(R-Series)	Upper Rear	RK643024	2
2010-2007	(R-Series)	Upper	RK641862	2
		Lower Rear	RK642116	2
2008-2007	Plus Or Minus 2 Degree Camber/Toe, (Adjustable, R-Series)	Upper	RK100120	2
<b>Control Arm Bushing</b>				
2015-2014	EX, LX, SX, SX-T Gdi, SXL	At Knuckle, Lower	K201281	2
2013	EX, LX, SX, SXL	At Knuckle, Lower	K201281	2
2012-2011	EX, LX, SX	At Knuckle, Lower	K201281	2
2010-2007		At Knuckle, Lower	K201281	2
<b>Control Arm with Ball Joint</b>				
2016-2014	(R-Series)	Upper Front	RK622764	2
2013-2012	1998cc(2.0L), (Lateral Link, R-Series)	Upper Front	RK622793	2
		Upper Front	RK622764	2
2011	EX, LX, SX, (Lateral Link, R-Series)	Upper Front	RK622793	2



REAR SUSPENSION (Cont.)				
Year	Model/Application	Part	P/C Qty	Figure
<b>Control Arm with Ball Joint</b>				
2011 (Cont.)	Hybrid, (Lateral Link, R-Series)	Upper Front	RK622764	2
2010-2008	(R-Series)	Lower Front	RK622280	2 R145
2007	Except Coil Spring Over Shock, (R-Series)	Lower Front	RK622280	2 R145
<b>Shock Mount</b>				
2018	EX, LX, S, SX-T Gdi, SXL		K160442	2
2017	EX, LX, SX-T Gdi, SXL		K160442	2
2016-2011			K160442	2
2010-2007	(Design Allows Ease Of Installation)		K160224 ‡	2 R145
<b>Strut Bumper Bellows</b>				
2018	EX, LX, S, SX-T Gdi, SXL		K201597	2
2017	EX, LX, SX-T Gdi, SXL		K201597	2
2016-2011			K201597	2
2010-2007	(Original Equipment Type) (Replacement Type, Contains Bumper)		K201597 K90461	2 2 R145
<b>Sway Bar Bushing</b>				
2010-2007	Except Sport Suspension, (Reduces Noise) Sport Suspension, (Reduces Noise)	To Frame To Frame	K200740 ‡ K200741 ‡	1 1 R145
<b>Sway Bar Link</b>				
2016	(Greaseable Socket Reduces Corrosion/Wear) (Greaseable Socket Reduces Corrosion/Wear)	Left Right	K750787 ‡ K750788 ‡	1 1
2015-2014	EX, SX, SX-T Gdi, SXL, USA Built, (Improves Upon OE Design)		K750603 ‡	2
2013	1998cc(2.0L), USA Built, (Improves Upon OE Design)		K750603 ‡	2
2012-2011	(Improves Upon OE Design)		K750603 ‡	2
2010-2007	(Full Ball Stud Provides 360 Degrees Of Smooth Rotation)		K750357 ‡	2 R145
<b>Trailing Link</b>				
2010-2007	(R-Series) (R-Series)	Left Right	RK642285 RK642286	1 1 R145
<b>Wheel Hub &amp; Bearing Assembly</b>				
2017-2016			512553	2
2015-2011			512437	2
2010-2007	4 Wheel ABS		512265	2
2008-2007	Non ABS		512266	2

FRONT SUSPENSION				
F312				
Year	Model/Application	Part	P/C Qty	Figure
<b>Ball Joint</b>				
2016-2012	(Design Allows Ease Of Installation)	Lower	K500229 ‡	2
2011-2006	(Full Ball Stud Provides 360 Degrees Of Smooth Rotation)	Lower	K500015 ‡	2 F312

# KIA-Rio (Cont.)

## FRONT SUSPENSION (Cont.)

Year	Model/Application	Part	P/C Qty	Figure
<b>Control Arm</b>				
2011-2006	(R-Series) (R-Series)	Left Lower Right Lower	RK640404 RK640403	1 1 F312
<b>Control Arm with Ball Joint</b>				
2016-2012	(R-Series) (R-Series)	Left Lower Right Lower	RK621981 RK621982	1 1
<b>Strut Bumper Bellows</b>				
2017-2012	(Original Equipment Type) (Replacement Type, Contains Bumper)		K150274 K90460	2 2
2011-2006	(Contains Bumper)		K90461	2 F312
<b>Strut Mount</b>				
2017-2012	(Contains Bearing, Contains Upper Retainer)		K160416	2
2011-2008	LX, SX, (Contains Bearing)		K160300	2 F312
<b>Sway Bar Bushing</b>				
2011-2006		To Frame	K200903	1 F312
<b>Sway Bar Link</b>				
2016-2012	(Improves Upon OE Design)		K750523 ‡	2
2011-2006	(Full Ball Stud Provides 360 Degrees Of Smooth Rotation) (Full Ball Stud Provides 360 Degrees Of Smooth Rotation)	Left Right	K80858 ‡ K80859 ‡	1 1 F312 F312

## STEERING

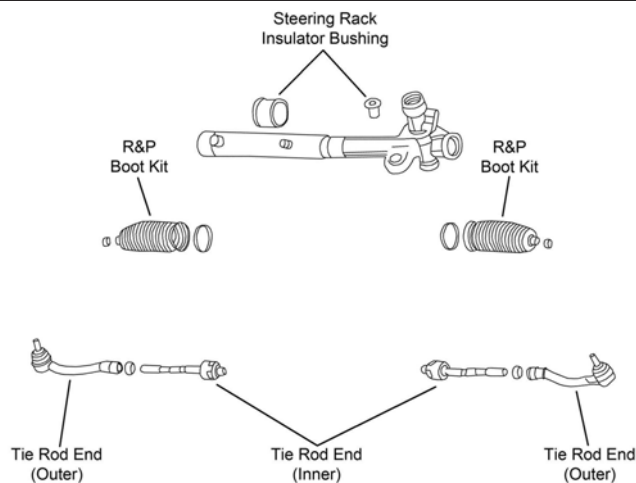

S419

Year	Model/Application	Part	P/C Qty	Figure
<b>Rack &amp; Pinion Boot Kit</b>				
2011-2006			K150282	2 S419
<b>Tie Rod End</b>				
2017-2013		Left Outer Right Outer	ES801130 ES801131	1 1
2016-2012	(Design Allows Ease Of Installation)	Inner	EV800902 ‡	2
2012	From 7/8/11 From 7/8/11	Left Outer Right Outer	ES801130 ES801131	1 1
2011-2006	(Design Allows Ease Of Installation) (Design Allows Ease Of Installation) Manual Steering, (Design Allows Ease Of Installation) Power Steering, (Design Allows Ease Of Installation) Power Steering, (Design Allows Ease Of Installation)	Left Outer Right Outer Inner Left Inner Right Inner	ES800350 ‡ ES800349 ‡ EV800348 ‡ EV800351 ‡ EV800352 ‡	1 1 2 1 1 S419 S419 S419 S419 S419

## REAR SUSPENSION

Year	Model/Application	Part	P/C Qty	Figure
<b>Shock Mount</b>				
2011-2006	(Contains Washer, Superior Rubber To Steel Bonding For Durability)		K160301 ‡	2
<b>Strut Bumper Bellows</b>				
2011-2006	(Replacement Type, Contains Bumper)		K90466	2
<b>Wheel Hub &amp; Bearing Assembly</b>				
2016-2012	4 Dr. Sedan		512483	2

## REAR SUSPENSION (Cont.)

Year	Model/Application	Part	P/C Qty	Figure
<b>Wheel Hub &amp; Bearing Assembly</b>				
2011-2006	4 Wheel ABS Non ABS	512324 512325	2 2	

## Rio 5-KIA

## FRONT SUSPENSION

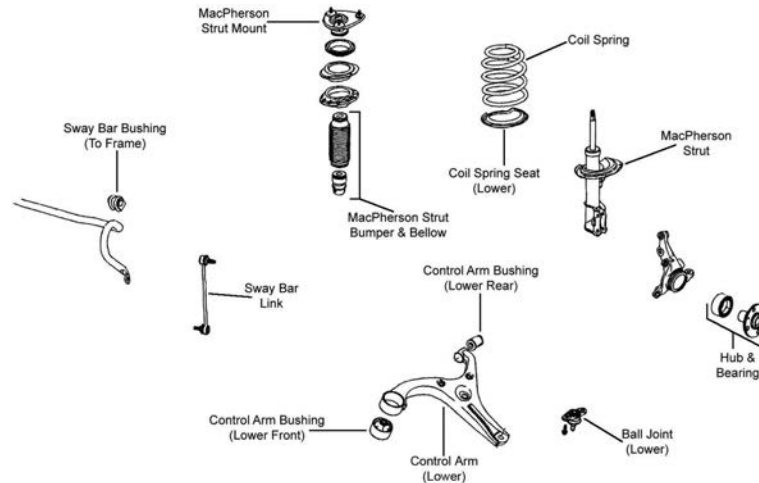

F312

Year	Model/Application	Part	P/C Qty	Figure
<b>Ball Joint</b>				
2016-2014	(Design Allows Ease Of Installation)	Lower	K500229 ‡	2
2011-2006	(Full Ball Stud Provides 360 Degrees Of Smooth Rotation)	Lower	K500015 ‡	2 F312
<b>Control Arm</b>				
2011-2006	(R-Series)	Left Lower	RK640404	1 F312
	(R-Series)	Right Lower	RK640403	1 F312
<b>Control Arm with Ball Joint</b>				
2016-2012	(R-Series)	Left Lower	RK621981	1
	(R-Series)	Right Lower	RK621982	1
<b>Strut Bumper Bellows</b>				
2017-2012	(Original Equipment Type)		K150274	2
	(Replacement Type, Contains Bumper)		K90460	2
2011-2006	(Contains Bumper)		K90461	2 F312
<b>Strut Mount</b>				
2017-2012	(Contains Bearing, Contains Upper Retainer)		K160416	2
2011-2008	LX, SX, (Contains Bearing)		K160300	2 F312
<b>Sway Bar Bushing</b>				
2011		To Frame	K200904	1 F312
2010-2006		To Frame	K200903	1 F312
<b>Sway Bar Link</b>				
2016-2012	(Improves Upon OE Design)		K750523 ‡	2
2011-2006	(Full Ball Stud Provides 360 Degrees Of Smooth Rotation)	Left	K80858 ‡	1 F312
	(Full Ball Stud Provides 360 Degrees Of Smooth Rotation)	Right	K80859 ‡	1 F312

# KIA-Rio 5 (Cont.)

## STEERING

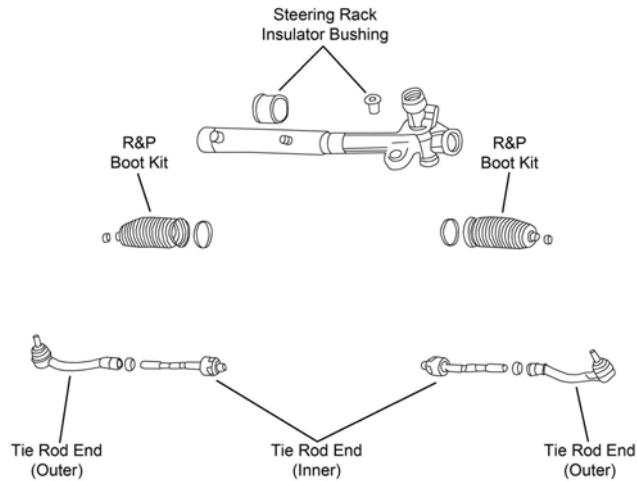

S419

Year	Model/Application	Part	P/C Qty	Figure	
<b>Rack &amp; Pinion Boot Kit</b>					
2011-2006		K150282	2	S419	
<b>Tie Rod End</b>					
2017-2013		Left Outer Right Outer	ES801130 ES801131	1 1	
2016-2012	(Design Allows Ease Of Installation)	Inner	EV800902 ‡	2	
2012	From 7/8/11 From 7/8/11	Left Outer Right Outer	ES801130 ES801131	1 1	
2011-2006	(Design Allows Ease Of Installation) (Design Allows Ease Of Installation) (Design Allows Ease Of Installation) (Design Allows Ease Of Installation)	Left Outer Right Outer Left Inner Right Inner	ES800350 ‡ ES800349 ‡ EV800351 ‡ EV800352 ‡	1 1 1 1	S419 S419 S419 S419
<b>REAR SUSPENSION</b>					
<b>Shock Mount</b>					
2011-2006	(Contains Washer, Superior Rubber To Steel Bonding For Durability)		K160301 ‡	2	
<b>Strut Bumper Bellows</b>					
2011-2006	(Replacement Type, Contains Bumper)		K90466	2	
<b>Wheel Hub &amp; Bearing Assembly</b>					
2016-2012			512483	2	
2011-2010			512324	2	
2009-2006	4 Wheel ABS Non ABS		512324 512325	2 2	

**FRONT SUSPENSION**

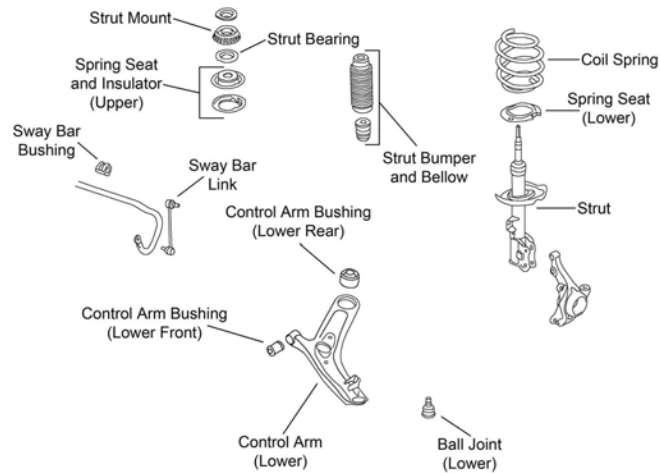

F551

Year	Model/Application	Part	P/C Qty	Figure
<b>Ball Joint</b>				
2018-2014		Lower	K500323	2
2013-2010	(Design Allows Ease Of Installation)	Lower	K500229 ‡	2 F551
<b>Control Arm Bushing</b>				
2013-2010		Lower Front	K201646	2 F551
<b>Control Arm with Ball Joint</b>				
2013-2010	Automatic Transaxle, (R-Series)	Left Lower	RK642260	1 F551
	Automatic Transaxle, (R-Series)	Right Lower	RK642261	1 F551
	Manual Transaxle, (R-Series)	Left Lower	RK622262	1 F551
	Manual Transaxle, (R-Series)	Right Lower	RK622263	1 F551
<b>Strut Bumper Bellows</b>				
2015-2014			K150274	2
<b>Strut Mount</b>				
2013-2010	(Contains Bearing And Retainers)		K160338	2 F551
<b>Sway Bar Bushing</b>				
2013-2012		To Frame	K201380	1 F551
2011	1599cc(1.6L), Except Sport Suspension	To Frame	K201380	1 F551
2011-2010	Sport Suspension	To Frame	K200904	1 F551
2010	Except Sport Suspension	To Frame	K201380	1 F551
<b>Sway Bar Link</b>				
2018-2014	(Improves Upon OE Design)		K750523 ‡	2
2013-2010	(Improves Upon OE Design)	Left	K750597 ‡	1 F551
	(Improves Upon OE Design)	Right	K750598 ‡	1 F551

**STEERING**

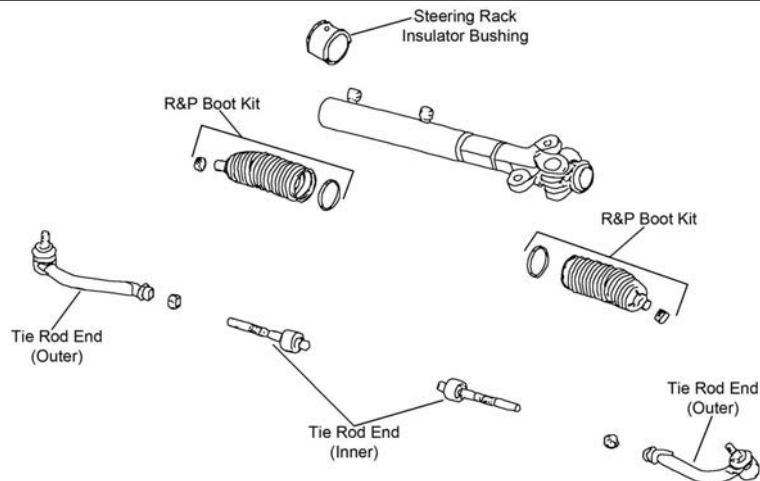

S327

## KIA-Soul (Cont.)

STEERING (Cont.)					
Year	Model/Application	Part	P/C Qty	Figure	
<b>Tie Rod End</b>					
2018-2014		Left Outer Right Outer Inner	ES801074 ES801075 EV801078	1 1 2	
2013-2012	(Design Allows Ease Of Installation)	Inner	EV800892 ‡	2	S327
2013-2010		Left Outer Right Outer	ES801190 ES801189	1 1	S327 S327
2011-2010	(Design Allows Ease Of Installation)	Inner	EV800843 ‡	2	S327
REAR SUSPENSION					
Year	Model/Application	Part	P/C Qty	Figure	
<b>Wheel Hub &amp; Bearing Assembly</b>					
2018-2014			512495	2	
2013-2011			512434	2	
2010	4 Wheel ABS Non ABS		512434 512435	2 2	

## KIA-Spectra

FRONT SUSPENSION					
F577					
Year	Model/Application	Part	P/C Qty	Figure	
<b>Ball Joint</b>					
2009-2005	(Powdered Metal Gusher Brg. For Better Lubrication)	Lower	K500031 ‡	2	F577
<b>Control Arm Bushing</b>					
2009-2005	(High Quality Elastomer For Durability And Performance)	Lower Front	K200692 ‡	2	F577
<b>Control Arm with Ball Joint</b>					
2009-2005	(R-Series) (R-Series)	Left Lower Right Lower	RK620520 RK620519	1 1	F577 F577
<b>Strut Bumper Bellows</b>					
2009-2005	(Replacement Type, Contains Bumper)		K90460	2	F577
<b>Strut Mount</b>					
2009-2005	(Contains Bearing)		K9794	2	F577
<b>Strut Spring Seat</b>					
2009-2005	(Contains Spring Seat And Insulator) (Reduces Noise)	Upper Lower	K160351 K160249 ‡	2 2	F577 F577
<b>Sway Bar Bushing</b>					
2009-2005	(Split Design For Easier Installation)	To Frame	K200739 ‡	1	F577
<b>Sway Bar Link</b>					
2009-2005	(Full Ball Stud Provides 360 Degrees Of Smooth Rotation) (Full Ball Stud Provides 360 Degrees Of Smooth Rotation)	Left Right	K80512 ‡ K80513 ‡	1 1	F577 F577

## STEERING

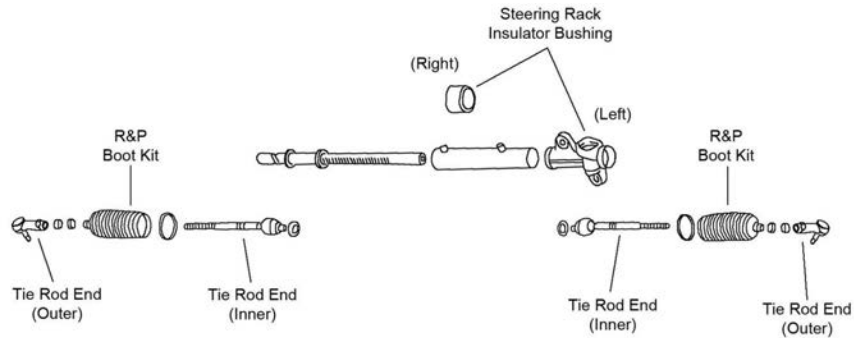

S299

Year	Model/Application	Part	P/C Qty	Figure
<b>Rack &amp; Pinion Boot Kit</b>				
2009-2005	(Design Allows Ease Of Installation)	K100181 ‡	2	S299
<b>Tie Rod End</b>				
2009-2005	(Full Ball Stud Provides 360 Degrees Of Smooth Rotation)	Outer	ES3377 ‡	2
	(Full Ball Stud Provides 360 Degrees Of Smooth Rotation)	Inner	EV80310 ‡	2
<b>REAR SUSPENSION</b>				
Year	Model/Application	Part	P/C Qty	Figure
<b>Control Arm</b>				
2009-2007	(Lateral Link, R-Series)	Lower Rear	RK642278	2
<b>Strut Bumper Bellows</b>				
2009-2004	(Design Allows Ease Of Installation)		K160285 ‡	2
<b>Strut Mount</b>				
2009-2005		Left	K6491	1
		Right	K6510	1
<b>Strut Spring Seat</b>				
2009-2005	(Insulator Only)	Lower	K160353	2
<b>Sway Bar Bushing</b>				
2009-2005		To Frame	K201501	1
<b>Sway Bar Link</b>				
2009-2005			K750017	2
<b>Trailing Link</b>				
2009-2007	Front Disc, Rear Disc, (R-Series)	Right	RK642555	1
<b>Wheel Hub &amp; Bearing Assembly</b>				
2009-2005	4 Wheel ABS		512195	2
	Non ABS		512194	2

## Spectra 5-KIA

## FRONT SUSPENSION

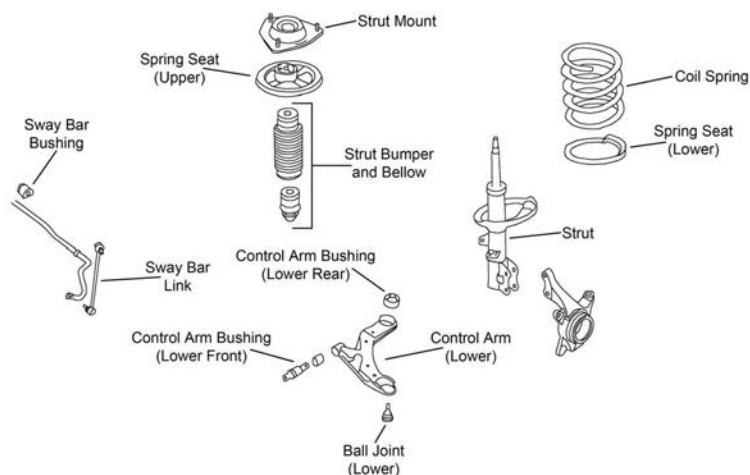

F577



# KIA-Spectra 5 (Cont.)

## FRONT SUSPENSION (Cont.)

Year	Model/Application	Part	P/C Qty	Figure
<b>Ball Joint</b>				
2009-2006	(Powdered Metal Gusher Brg. For Better Lubrication)	Lower	K500031 ‡	2 F577
<b>Control Arm Bushing</b>				
2009-2007	(High Quality Elastomer For Durability And Performance)	Lower Front	K200692 ‡	2 F577
<b>Control Arm with Ball Joint</b>				
2009-2006	(R-Series)	Left Lower	RK620520	1 F577
2009-2005	(R-Series)	Right Lower	RK620519	1 F577
<b>Strut Bumper Bellows</b>				
2009-2005	(Replacement Type, Contains Bumper)		K90460	2 F577
<b>Strut Mount</b>				
2009-2005	(Contains Bearing)		K9794	2 F577
<b>Strut Spring Seat</b>				
2009-2005	(Contains Spring Seat And Insulator) (Reduces Noise)	Upper Lower	K160351 K160249 ‡	2 2 F577 F577
<b>Sway Bar Link</b>				
2009-2005	(Full Ball Stud Provides 360 Degrees Of Smooth Rotation) (Full Ball Stud Provides 360 Degrees Of Smooth Rotation)	Left Right	K80512 ‡ K80513 ‡	1 1 F577 F577

## STEERING

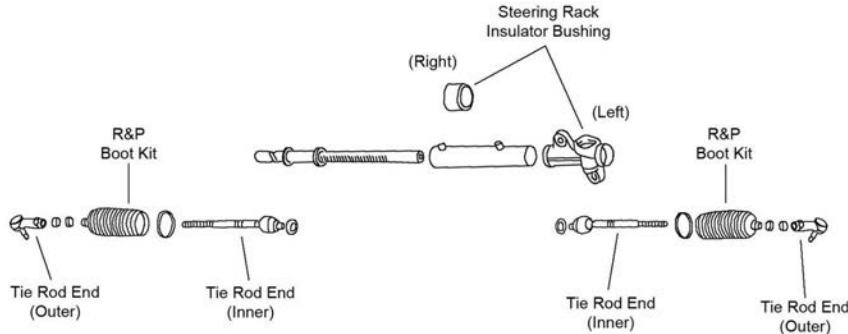

S299

Year	Model/Application	Part	P/C Qty	Figure
<b>Rack &amp; Pinion Boot Kit</b>				
2009-2005	(Design Allows Ease Of Installation)		K100181 ‡	2 S299
<b>Tie Rod End</b>				
2009-2006	(Full Ball Stud Provides 360 Degrees Of Smooth Rotation)	Outer	ES3377 ‡	2 S299
2009-2005	(Full Ball Stud Provides 360 Degrees Of Smooth Rotation)	Inner	EV80310 ‡	2 S299

## REAR SUSPENSION

Year	Model/Application	Part	P/C Qty	Figure
<b>Control Arm</b>				
2009-2007	(Lateral Link, R-Series) (R-Series)	Lower Rear Lower Rear	RK642278 RK642564	2 2
<b>Strut Bumper Bellows</b>				
2009-2005	(Design Allows Ease Of Installation)		K160285 ‡	2
<b>Strut Mount</b>				
2009-2005		Left Right	K6491 K6510	1 1
<b>Strut Spring Seat</b>				
2009-2005	(Insulator Only)	Lower	K160353	2
<b>Sway Bar Bushing</b>				
2009-2005		To Frame	K201403	1
<b>Sway Bar Link</b>				
2009-2006			K750017	2
<b>Trailing Link</b>				
2009-2007	Front Disc, Rear Disc, (R-Series)	Right	RK642555	1
<b>Wheel Hub &amp; Bearing Assembly</b>				
2009-2006	4 Wheel ABS		512195	2

**REAR SUSPENSION (Cont.)**

Year	Model/Application	Part	P/C Qty	Figure
<b>Wheel Hub &amp; Bearing Assembly</b>				
2009-2006 (Cont.)	Non ABS	512194	2	

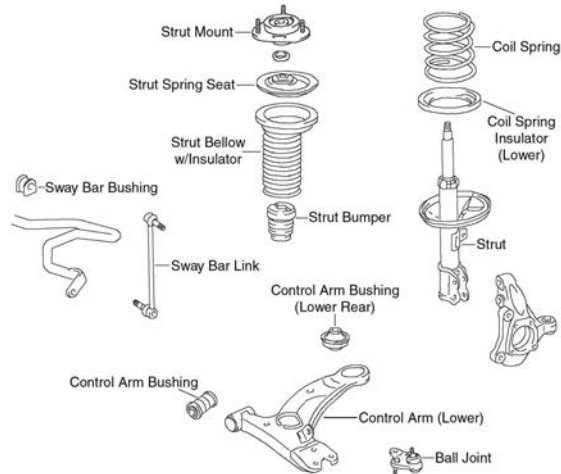
**CT 200h-LEXUS****FRONT SUSPENSION**

F421

Year	Model/Application	Part	P/C Qty	Figure
<b>Ball Joint</b>				
2017-2011	(Design Allows Ease Of Installation)	Lower	K500207 ‡	2 F421
<b>Control Arm Bushing</b>				
2017-2011		Lower Rear	K201648	2 F421
<b>Control Arm with Ball Joint</b>				
2017-2011	(R-Series)	Left Lower	RK622203	1 F421
	(R-Series)	Right Lower	RK622202	1 F421
<b>Strut Bumper Bellows</b>				
2017-2011	(Original Equipment Type)		K201415	2 F421
	(Replacement Type, Contains Bumper)		K90464	2 F421
<b>Strut Mount</b>				
2017-2011	(Contains Bearing, Superior Rubber To Steel Bonding For Durability)		K160265 ‡	2 F421
<b>Sway Bar Bushing</b>				
2017-2011		To Frame	K201559	1 F421
<b>Sway Bar Link</b>				
2017-2011	(Full Ball Stud Provides 360 Degrees Of Smooth Rotation)		K750043 ‡	2 F421
<b>Wheel Hub &amp; Bearing Assembly</b>				
2017-2011			513287	2

# LEXUS-CT 200h (Cont.)

## STEERING

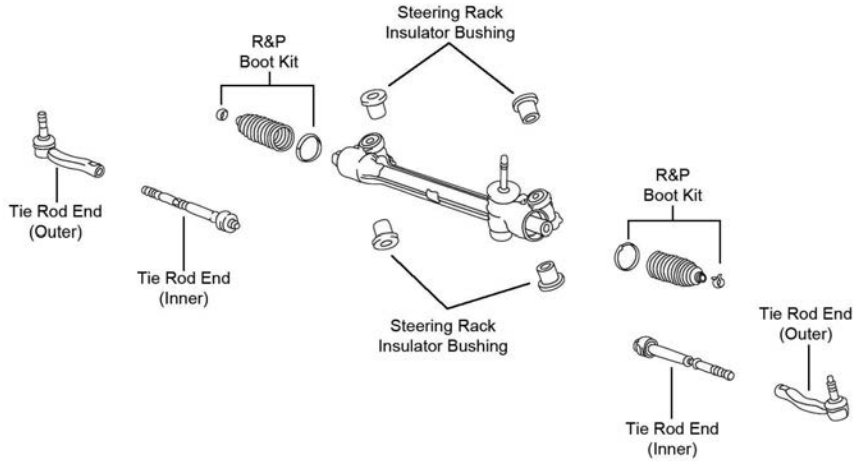

S185

Year	Model/Application	Part	P/C Qty	Figure	
<b>Tie Rod End</b>					
2017-2011	(Greaseable Socket Reduces Corrosion/Wear)	Left Outer	ES800842 ‡	1	S185
	(Greaseable Socket Reduces Corrosion/Wear)	Right Outer	ES800841 ‡	1	S185

## REAR SUSPENSION

Year	Model/Application	Part	P/C Qty	Figure	
<b>Control Arm</b>					
2017-2011	Plus Or Minus 2 Degree Camber, (Adjustable, R-Series)	Upper	RK100358	2	
<b>Shock Mount</b>					
2017-2011			K201681	2	
<b>Sway Bar Bushing</b>					
2017-2014	F Sport	To Frame	K201561	1	
2013-2011		To Frame	K201561	1	
<b>Sway Bar Link</b>					
2017-2011	(Improves Upon OE Design)		K750522 ‡	2	
<b>Wheel Hub &amp; Bearing Assembly</b>					
2017-2011			512547	2	

# LEXUS-ES Series

## FRONT SUSPENSION

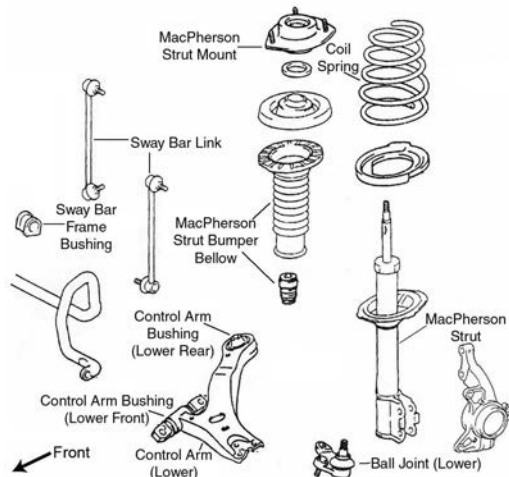

F034

FRONT SUSPENSION (Cont.)					
Year	Model/Application	Part	P/C Qty	Figure	
<b>ES250</b>					
<b>Control Arm with Ball Joint</b>					
2014-2013	(R-Series) (R-Series)	Left Lower Right Lower	RK621477 RK621476	1 1	F034 F034
<b>Sway Bar Link</b>					
2014-2013	(Powdered Metal Gusher Brg. For Better Lubrication)		K750123 ‡	2	F034
<b>ES300h</b>					
<b>Ball Joint</b>					
2018-2013	(Design Allows Ease Of Installation) (Design Allows Ease Of Installation)	Left Lower Right Lower	K500044 ‡ K500043 ‡	1 1	F034 F034
<b>Control Arm with Ball Joint</b>					
2018-2013	(R-Series) (R-Series)	Left Lower Right Lower	RK621477 RK621476	1 1	F034 F034
<b>Strut Bumper Bellows</b>					
2017-2013	(Contains Bumper)		K90461	2	F034
<b>Strut Mount</b>					
2017-2013	(Contains Bearing)		K160434	2	F034
<b>Sway Bar Bushing</b>					
2018-2013	(Split Design For Easier Installation)	To Frame	K200616 ‡	1	F034
<b>Sway Bar Link</b>					
2018-2013	(Powdered Metal Gusher Brg. For Better Lubrication)		K750123 ‡	2	F034
<b>ES350</b>					
<b>Ball Joint</b>					
2018-2007	(Design Allows Ease Of Installation) (Design Allows Ease Of Installation)	Left Lower Right Lower	K500044 ‡ K500043 ‡	1 1	F034 F034
<b>Control Arm</b>					
2012-2007	(R-Series) (R-Series)	Left Lower Right Lower	RK642726 RK642725	1 1	F034 F034
<b>Control Arm with Ball Joint</b>					
2018-2017	(R-Series) (R-Series)	Left Lower Right Lower	RK621477 RK621476	1 1	F034 F034
2015-2013	(R-Series) (R-Series)	Left Lower Right Lower	RK621477 RK621476	1 1	F034 F034
<b>Strut and Spring Assembly</b>					
2009	Thru 6/09 Thru 6/09	Left Right	ST8624L ST8624R	1 1	F034 F034
2008-2007		Left Right	ST8624L ST8624R	1 1	F034 F034
<b>Strut Bumper Bellows</b>					
2017-2007	(Contains Bumper)		K90461	2	F034
<b>Strut Mount</b>					
2017-2013	(Contains Bearing)		K160434	2	F034
2012-2007	(Contains Bearing, Superior Rubber To Steel Bonding For Durability)		K160263 ‡	2	F034
<b>Strut Spring Seat</b>					
2012-2007	(Contains Insulator) (Reduces Noise)	Upper Lower	K160014 K160251 ‡	2 2	F034 F034
<b>Sway Bar Bushing</b>					
2018-2007	(Split Design For Easier Installation)	To Frame	K200616 ‡	1	F034
<b>Sway Bar Link</b>					
2018-2013	(Powdered Metal Gusher Brg. For Better Lubrication)		K750123 ‡	2	F034
2012-2010	(Full Ball Stud Provides 360 Degrees Of Smooth Rotation) (Full Ball Stud Provides 360 Degrees Of Smooth Rotation)	Left Right	K750416 ‡ K750417 ‡	1 1	F034 F034
2009-2007	(Powdered Metal Gusher Brg. For Better Lubrication)		K750170 ‡	2	F034

# LEXUS-ES Series (Cont.)

## STEERING

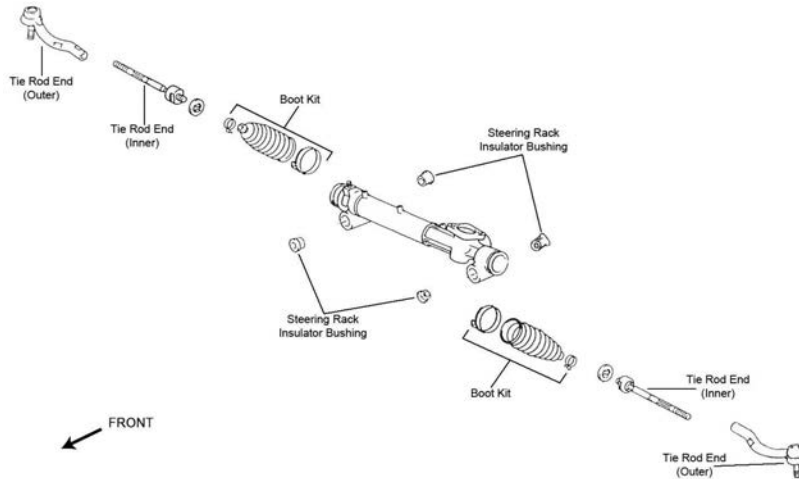

S035

Year	Model/Application	Part	P/C Qty	Figure	
<b>ES250</b>					
<b>Tie Rod End</b>					
2014-2013	Left Outer	ES801112	1		
	Right Outer	ES801113	1		
<b>ES300h</b>					
<b>Tie Rod End</b>					
2018-2013	Left Outer	ES801112	1		
	Right Outer	ES801113	1		
<b>ES350</b>					
<b>Tie Rod End</b>					
2018-2013	Left Outer	ES801112	1	S035	
	Right Outer	ES801113	1	S035	
2012-2007	(Design Allows Ease Of Installation) (Design Allows Ease Of Installation) (Full Ball Stud Provides 360 Degrees Of Smooth Rotation)	Left Outer Right Outer Inner	ES80603 ‡ ES80602 ‡ EV800085 ‡	1 1 2	S035 S035 S035

## REAR SUSPENSION

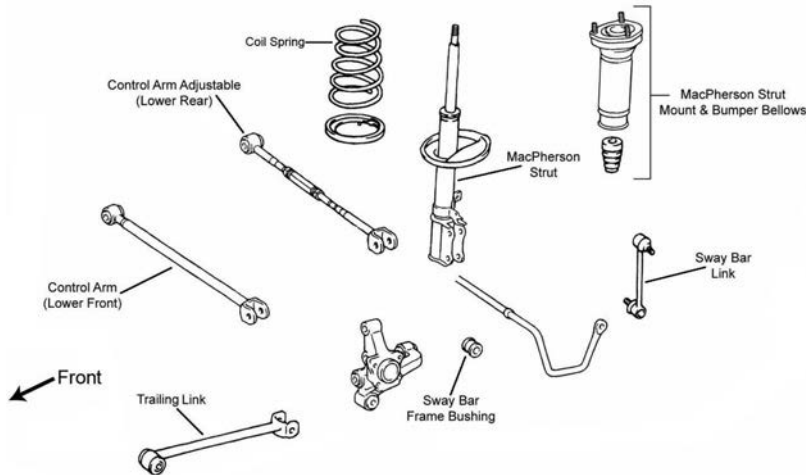

R024

Year	Model/Application	Part	P/C Qty	Figure	
<b>ES250</b>					
<b>Sway Bar Link</b>					
2014-2013	(Powdered Metal Gusher Brg. For Better Lubrication)	K90345 ‡	2		
<b>Wheel Hub &amp; Bearing Assembly</b>					
2014		Left Right	512542 512541	1 1	

REAR SUSPENSION (Cont.)				
Year	Model/Application	Part	P/C Qty	Figure
<b>ES300h</b>				
<b>Sway Bar Link</b>				
2018-2013	(Powdered Metal Gusher Brg. For Better Lubrication)	K90345 ‡	2	
<b>Wheel Hub &amp; Bearing Assembly</b>				
2018-2013		Left 512542 Right 512541	1 1	
<b>ES350</b>				
<b>Control Arm</b>				
2016	(R-Series)	Lower Front	RK642840	2
	(R-Series)	Left Rear Lower	RK643058	1
2012-2007	(Adjustable, R-Series)	Left Rear Lower	RK642299	1
	(Adjustable, R-Series)	Right Rear Lower	RK642306	1
<b>Strut Bumper Bellows</b>				
2012-2007	(Replacement Type, Contains Bumper)	K90460	2	R024
<b>Sway Bar Bushing</b>				
2012-2007	(Reduces Noise)	To Frame	K200751 ‡	1
<b>Sway Bar Link</b>				
2018-2013	(Powdered Metal Gusher Brg. For Better Lubrication)	K90345 ‡	2	
2012-2007	(Powdered Metal Gusher Brg. For Better Lubrication)	K750011 ‡	2	R024
<b>Trailing Link</b>				
2012-2007	(R-Series)	RK641472	2	R024
<b>Wheel Hub &amp; Bearing Assembly</b>				
2018-2013		Left 512542 Right 512541	1 1	
2012-2007		Left 512206 Right 512207	1 1	

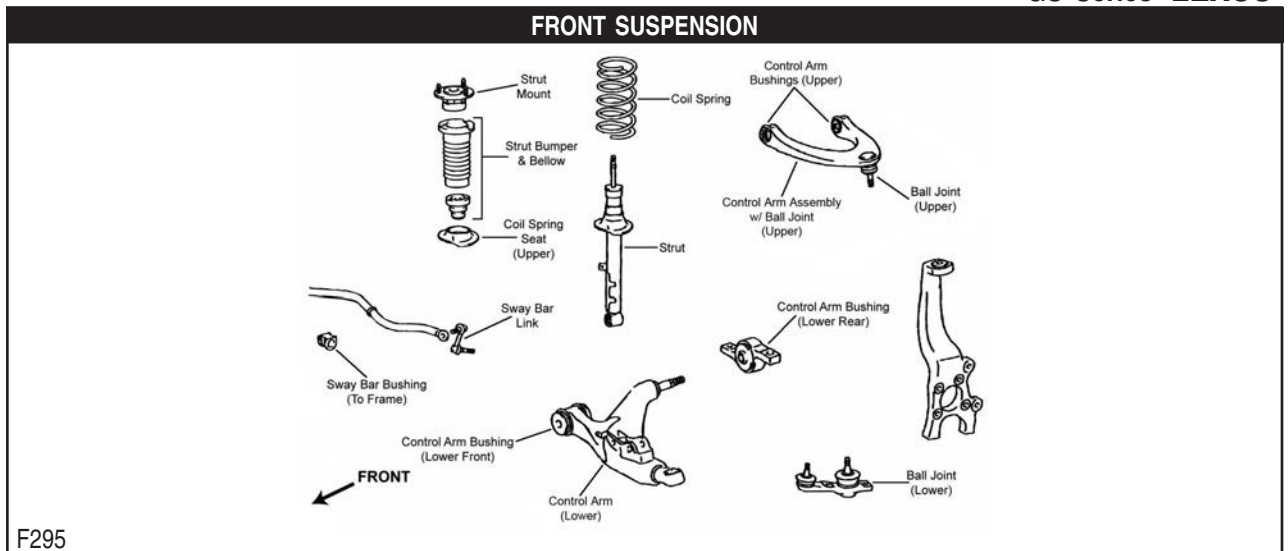

# LEXUS-GS Series (Cont.)

## FRONT SUSPENSION (Cont.)

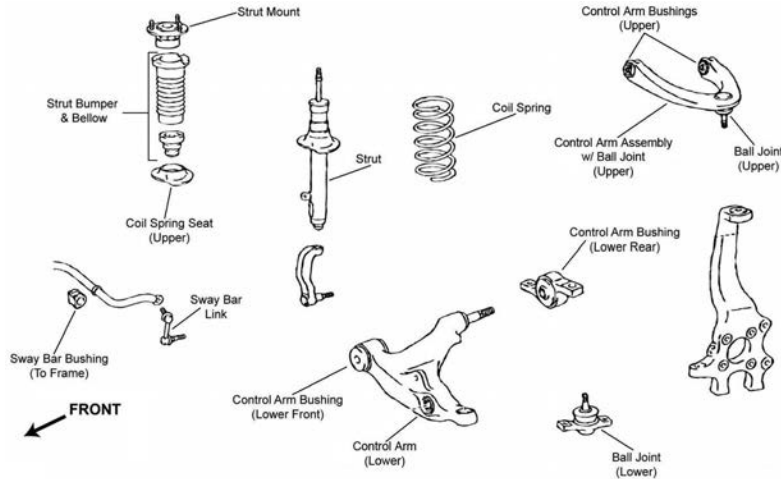

F297

Year	Model/Application	Part	P/C Qty	Figure
<b>GS200t</b>				
<b>Sway Bar Link</b>				
2017-2016	(Design Allows Ease Of Installation) (Design Allows Ease Of Installation)	Left Right	<b>K750686</b> ‡ <b>K750687</b> ‡	1 1
<b>GS250</b>				
<b>Sway Bar Link</b>				
2013	(Design Allows Ease Of Installation) (Design Allows Ease Of Installation)	Left Right	<b>K750686</b> ‡ <b>K750687</b> ‡	1 1
<b>GS300</b>				
<b>Sway Bar Link</b>				
2018	(Design Allows Ease Of Installation) (Design Allows Ease Of Installation)	Left Right	<b>K750686</b> ‡ <b>K750687</b> ‡	1 1
<b>GS350</b>				
<b>Ball Joint</b>				
2018-2013	All Wheel Drive, (Powdered Metal Gusher Brg. For Better Lubrication, New Pre-Installed Integral Dust Boot Eases Installation, New And Original Designs Can Be Installed)	Lower	<b>K500126</b> ‡	2
2011-2007	Plus Or Minus 1.5 Degree Camber, (Adjustable)	Upper	<b>K500240</b>	1
	All Wheel Drive, (Design Allows Ease Of Installation)	Upper	<b>K500114</b> ‡	2
	All Wheel Drive, (Powdered Metal Gusher Brg. For Better Lubrication, New Pre-Installed Integral Dust Boot Eases Installation, New And Original Designs Can Be Installed)	Lower	<b>K500126</b> ‡	2
	Rear Wheel Drive, (Powdered Metal Gusher Brg. For Better Lubrication, New Pre-Installed Integral Dust Boot Eases Installation, New And Original Designs Can Be Installed)	Left Lower	<b>K500124</b> ‡	1
	Rear Wheel Drive, (Powdered Metal Gusher Brg. For Better Lubrication, New Pre-Installed Integral Dust Boot Eases Installation, New And Original Designs Can Be Installed)	Right Lower	<b>K500123</b> ‡	1
<b>Control Arm</b>				
2011-2007	Rear Wheel Drive, (R-Series)	Left Lower	<b>RK642162</b>	1
	Rear Wheel Drive, (R-Series)	Right Lower	<b>RK641920</b>	1
<b>Control Arm with Ball Joint</b>				
2011-2007	Rear Wheel Drive, (R-Series)	Left Upper	<b>RK621467</b>	1
	Rear Wheel Drive, (R-Series)	Right Upper	<b>RK621466</b>	1
<b>Shock Mount</b>				
2014-2013	All Wheel Drive, Except Adaptive Variable Suspension, (Contains Bellow, Contains Bumper, Contains Upper Spring Seat)		<b>K160364</b>	2
	Rear Wheel Drive, (Contains Bellow, Contains Bumper, Contains Upper Spring Seat)		<b>K160364</b>	2
2011-2007	All Wheel Drive, (Contains Bellow, Contains Spring Seat, Contains Bumper)		<b>K160364</b>	2
<b>Sway Bar Bushing</b>				
2011-2007	(Split Design For Easier Installation)	To Frame	<b>K200621</b> ‡	1
<b>Sway Bar Link</b>				
2018-2013	All Wheel Drive	Left	<b>K750055</b>	1
	All Wheel Drive	Right	<b>K750056</b>	1
	Rear Wheel Drive, (Design Allows Ease Of Installation)	Left	<b>K750686</b> ‡	1
	Rear Wheel Drive, (Design Allows Ease Of Installation)	Right	<b>K750687</b> ‡	1
2011-2007	All Wheel Drive	Left	<b>K750055</b>	1
	All Wheel Drive	Right	<b>K750056</b>	1
	Rear Wheel Drive, (Full Ball Stud Provides 360 Degrees Of Smooth Rotation)	Left	<b>K750104</b> ‡	1
	Rear Wheel Drive, (Full Ball Stud Provides 360 Degrees Of Smooth Rotation)	Right	<b>K750109</b> ‡	1



FRONT SUSPENSION (Cont.)					
Year	Model/Application	Part	P/C Qty	Figure	
<b>GS350</b>					
<b>Wheel Hub &amp; Bearing Assembly</b>					
2018-2017	Base Model, F Sport Base Model, F Sport	Left	513365	1	
		Right	513366	1	
2016-2013	All Wheel Drive All Wheel Drive	Left	513365	1	
		Right	513366	1	
2015-2013	Rear Wheel Drive		513370	2	
2011-2007	All Wheel Drive All Wheel Drive Rear Wheel Drive Rear Wheel Drive	Left	513365	1	
		Right	513366	1	
		Left	513284	1	
		Right	513285	1	
<b>GS430</b>					
<b>Ball Joint</b>					
2007-2006	(Powdered Metal Gusher Brg. For Better Lubrication, New Pre-Installed Integral Dust Boot Eases Installation, New And Original Designs Can Be Installed) (Powdered Metal Gusher Brg. For Better Lubrication, New Pre-Installed Integral Dust Boot Eases Installation, New And Original Designs Can Be Installed) Plus Or Minus 1.5 Degree Camber, (Adjustable)	Left Lower	K500124 ‡	1	F295
		Right Lower	K500123 ‡	1	F295
		Upper	K500240	1	F295
<b>Control Arm</b>					
2007-2006	(R-Series) (R-Series)	Left Lower	RK642162	1	F295
		Right Lower	RK641920	1	F295
<b>Control Arm with Ball Joint</b>					
2007-2006	(R-Series) (R-Series)	Left Upper	RK621467	1	F295
		Right Upper	RK621466	1	F295
<b>Sway Bar Bushing</b>					
2007-2006	(Split Design For Easier Installation)	To Frame	K200621 ‡	1	F295
<b>Sway Bar Link</b>					
2007-2006	(Full Ball Stud Provides 360 Degrees Of Smooth Rotation) (Full Ball Stud Provides 360 Degrees Of Smooth Rotation)	Left	K750104 ‡	1	F295
		Right	K750109 ‡	1	F295
<b>Wheel Hub &amp; Bearing Assembly</b>					
2007-2006		Left	513284	1	
		Right	513285	1	
<b>GS450h</b>					
<b>Ball Joint</b>					
2011-2007	(Powdered Metal Gusher Brg. For Better Lubrication, New Pre-Installed Integral Dust Boot Eases Installation, New And Original Designs Can Be Installed) (Powdered Metal Gusher Brg. For Better Lubrication, New Pre-Installed Integral Dust Boot Eases Installation, New And Original Designs Can Be Installed) Plus Or Minus 1.5 Degree Camber, (Adjustable)	Left Lower	K500124 ‡	1	F295
		Right Lower	K500123 ‡	1	F295
		Upper	K500240	1	F295
<b>Control Arm</b>					
2011-2007	(R-Series) (R-Series)	Left Lower	RK642162	1	F295
		Right Lower	RK641920	1	F295
<b>Control Arm with Ball Joint</b>					
2011-2007	(R-Series) (R-Series)	Left Upper	RK621467	1	F295
		Right Upper	RK621466	1	F295
<b>Shock Mount</b>					
2014-2013	(Contains Bellow, Contains Spring Seat, Contains Bumper)		K160364	2	
<b>Sway Bar Bushing</b>					
2011-2007	(Split Design For Easier Installation)	To Frame	K200621 ‡	1	F295
<b>Sway Bar Link</b>					
2017		Right	K750056	1	
2017-2014	(Design Allows Ease Of Installation)	Left	K750686 ‡	1	
2016-2014	(Design Allows Ease Of Installation)	Right	K750687 ‡	1	
2013		Left	K750055	1	
		Right	K750056	1	
2011-2007	(Full Ball Stud Provides 360 Degrees Of Smooth Rotation) (Full Ball Stud Provides 360 Degrees Of Smooth Rotation)	Left	K750104 ‡	1	F295
		Right	K750109 ‡	1	F295
<b>Wheel Hub &amp; Bearing Assembly</b>					
2015	To 4/15		513370	2	
2014-2013			513370	2	
2011-2007		Left	513284	1	
		Right	513285	1	

# LEXUS-GS Series (Cont.)

## FRONT SUSPENSION (Cont.)

Year	Model/Application	Part	P/C Qty	Figure
<b>GS460</b>				
<b>Ball Joint</b>				
2011-2008	(Powdered Metal Gusher Brg. For Better Lubrication, New Pre-Installed Integral Dust Boot Eases Installation, New And Original Designs Can Be Installed)	Left Lower	<b>K500124 ‡</b>	1 F295
	(Powdered Metal Gusher Brg. For Better Lubrication, New Pre-Installed Integral Dust Boot Eases Installation, New And Original Designs Can Be Installed)	Right Lower	<b>K500123 ‡</b>	1 F295
	Plus Or Minus 1.5 Degree Camber, (Adjustable)	Upper	<b>K500240</b>	1 F295
<b>Control Arm</b>				
2011-2008	(R-Series)	Left Lower	<b>RK642162</b>	1 F295
	(R-Series)	Right Lower	<b>RK641920</b>	1 F295
<b>Control Arm with Ball Joint</b>				
2011-2008	(R-Series)	Left Upper	<b>RK621467</b>	1 F295
	(R-Series)	Right Upper	<b>RK621466</b>	1 F295
<b>Sway Bar Bushing</b>				
2011-2008	(Split Design For Easier Installation)	To Frame	<b>K200621 ‡</b>	1 F295
<b>Sway Bar Link</b>				
2011-2008	(Full Ball Stud Provides 360 Degrees Of Smooth Rotation)	Left	<b>K750104 ‡</b>	1 F295
	(Full Ball Stud Provides 360 Degrees Of Smooth Rotation)	Right	<b>K750109 ‡</b>	1 F295
<b>Wheel Hub &amp; Bearing Assembly</b>				
2011-2008		Left	<b>513284</b>	1
		Right	<b>513285</b>	1
<b>GS-F</b>				
<b>Ball Joint</b>				
2019-2016	(Powdered Metal Gusher Brg. For Better Lubrication, New Pre-Installed Integral Dust Boot Eases Installation, New And Original Designs Can Be Installed)	Lower	<b>K500126 ‡</b>	2
<b>Sway Bar Link</b>				
2019-2016	(Full Ball Stud Provides 360 Degrees Of Smooth Rotation)	Left	<b>K750418 ‡</b>	1
	(Full Ball Stud Provides 360 Degrees Of Smooth Rotation)	Right	<b>K750419 ‡</b>	1

## STEERING

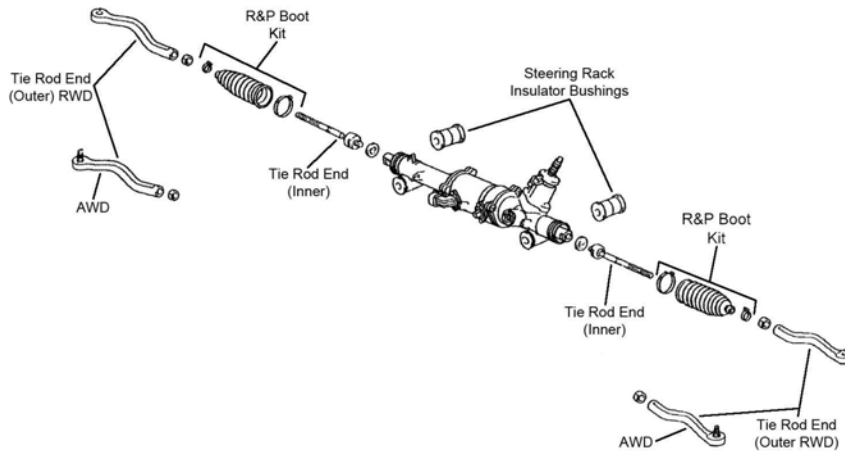

S105

Year	Model/Application	Part	P/C Qty	Figure
<b>GS350</b>				
<b>Tie Rod End</b>				
2018	Base Model, F Sport, (Powdered Metal Gusher Brg. For Better Lubrication)	Left Outer	<b>ES800406 ‡</b>	1
	Base Model, F Sport, (Powdered Metal Gusher Brg. For Better Lubrication)	Right Outer	<b>ES800405 ‡</b>	1
2017-2013	All Wheel Drive, (Powdered Metal Gusher Brg. For Better Lubrication)	Left Outer	<b>ES800406 ‡</b>	1 S105
	All Wheel Drive, (Powdered Metal Gusher Brg. For Better Lubrication)	Right Outer	<b>ES800405 ‡</b>	1 S105
2011-2007	All Wheel Drive, (Powdered Metal Gusher Brg. For Better Lubrication)	Left Outer	<b>ES800406 ‡</b>	1 S105
	All Wheel Drive, (Powdered Metal Gusher Brg. For Better Lubrication)	Right Outer	<b>ES800405 ‡</b>	1 S105
	All Wheel Drive	Inner	<b>EV800243</b>	2 S105
	Rear Wheel Drive, (Includes Wrench Flats For Easier Service)	Left Outer	<b>ES800213 ‡</b>	1 S105
	Rear Wheel Drive, (Includes Wrench Flats For Easier Service)	Right Outer	<b>ES800212 ‡</b>	1 S105
	Rear Wheel Drive	Inner	<b>EV800244</b>	2 S105

STEERING (Cont.)				
Year	Model/Application	Part	P/C Qty	Figure
<b>GS430</b>				
<b>Tie Rod End</b>				
2007-2006	(Includes Wrench Flats For Easier Service) (Includes Wrench Flats For Easier Service)	Left Outer Right Outer Inner	ES800213 ‡ ES800212 ‡ EV800244	1 1 2 S105 S105 S105
<b>GS450h</b>				
<b>Tie Rod End</b>				
2011-2007	(Includes Wrench Flats For Easier Service) (Includes Wrench Flats For Easier Service)	Left Outer Right Outer Inner	ES800213 ‡ ES800212 ‡ EV800244	1 1 2 S105 S105 S105
<b>GS460</b>				
<b>Tie Rod End</b>				
2011-2008	(Includes Wrench Flats For Easier Service) (Includes Wrench Flats For Easier Service)	Left Outer Right Outer Inner	ES800213 ‡ ES800212 ‡ EV800244	1 1 2 S105 S105 S105
REAR SUSPENSION				
Year	Model/Application	Part	P/C Qty	Figure
<b>GS200t</b>				
<b>Sway Bar Link</b>				
2017-2016	(Greaseable Socket Reduces Corrosion/Wear) (Greaseable Socket Reduces Corrosion/Wear)	Left Right	K750786 ‡ K750785 ‡	1 1
<b>Wheel Hub &amp; Bearing Assembly</b>				
2017-2016			512546	2
<b>GS250</b>				
<b>Sway Bar Link</b>				
2013	(Greaseable Socket Reduces Corrosion/Wear) (Greaseable Socket Reduces Corrosion/Wear)	Left Right	K750786 ‡ K750785 ‡	1 1
<b>GS300</b>				
<b>Sway Bar Link</b>				
2018	(Greaseable Socket Reduces Corrosion/Wear) (Greaseable Socket Reduces Corrosion/Wear)	Left Right	K750786 ‡ K750785 ‡	1 1
<b>Wheel Hub &amp; Bearing Assembly</b>				
2018			512546	2
<b>GS350</b>				
<b>Control Arm</b>				
2016-2013	Plus Or Minus 3 Degrees Camber, (Adjustable, R-Series)	Upper Rear	RK100208	2
2011-2007	(R-Series) (R-Series)	Upper Front Lower Front	RK641830 RK641828	2 2
<b>Control Arm with Ball Joint</b>				
2011-2007	(R-Series) (R-Series) (R-Series) Plus Or Minus 1.5 Degree Camber, (Adjustable, R-Series)	Upper Rear Left Lower Center Right Lower Center Upper Rear	RK621829 RK621698 RK621697 RK100138	2 1 1 2
<b>Strut Mounting Kit</b>				
2011-2007	(Superior Rubber To Steel Bonding For Durability)		K160089 ‡	2
<b>Sway Bar Link</b>				
2018-2013	(Greaseable Socket Reduces Corrosion/Wear) (Greaseable Socket Reduces Corrosion/Wear)	Left Right	K750786 ‡ K750785 ‡	1 1
2011-2007	(Improves Upon OE Design)		K750288 ‡	2
<b>Wheel Hub &amp; Bearing Assembly</b>				
2018-2013			512546	2
2011-2007			512337	2
<b>GS430</b>				
<b>Control Arm</b>				
2007-2006	(R-Series) (R-Series)	Upper Front Lower Front	RK641830 RK641828	2 2
<b>Control Arm with Ball Joint</b>				
2007-2006	(R-Series) (R-Series) (R-Series)	Upper Rear Left Lower Center Right Lower Center	RK621829 RK621698 RK621697	2 1 1

# LEXUS-GS Series (Cont.)

## REAR SUSPENSION (Cont.)

Year	Model/Application	Part	P/C Qty	Figure
<b>GS430</b>				
<b>Strut Mounting Kit</b>				
2007-2001	(Superior Rubber To Steel Bonding For Durability)	K160089 ‡	2	
<b>Sway Bar Link</b>				
2007-2006	(Improves Upon OE Design)	K750288 ‡	2	
<b>Wheel Hub &amp; Bearing Assembly</b>				
2007-2006		512337	2	
<b>GS450h</b>				
<b>Control Arm</b>				
2011-2007	(R-Series)	Upper Front	RK641830	2
	(R-Series)	Lower Front	RK641828	2
<b>Control Arm with Ball Joint</b>				
2011-2007	(R-Series)	Upper Rear	RK621829	2
	(R-Series)	Left Lower Center	RK621698	1
	(R-Series)	Right Lower Center	RK621697	1
<b>Strut Mounting Kit</b>				
2011-2007	(Superior Rubber To Steel Bonding For Durability)	K160089 ‡	2	
<b>Sway Bar Link</b>				
2017-2013	(Greaseable Socket Reduces Corrosion/Wear)	Left	K750786 ‡	1
	(Greaseable Socket Reduces Corrosion/Wear)	Right	K750785 ‡	1
2011-2007	(Improves Upon OE Design)		K750288 ‡	2
<b>Wheel Hub &amp; Bearing Assembly</b>				
2017-2013			512546	2
2011-2007			512337	2
<b>GS460</b>				
<b>Control Arm</b>				
2011-2008	(R-Series)	Upper Front	RK641830	2
	(R-Series)	Lower Front	RK641828	2
<b>Control Arm with Ball Joint</b>				
2011-2008	(R-Series)	Upper Rear	RK621829	2
<b>Strut Mounting Kit</b>				
2010-2008	(Superior Rubber To Steel Bonding For Durability)	K160089 ‡	2	
<b>Sway Bar Bushing</b>				
2011-2008	Active Sway Bar, (Reduces Noise)	To Frame	K200755 ‡	1
<b>Sway Bar Link</b>				
2011-2008	(Improves Upon OE Design)		K750288 ‡	2
<b>Wheel Hub &amp; Bearing Assembly</b>				
2011-2008			512337	2
<b>GS-F</b>				
<b>Wheel Hub &amp; Bearing Assembly</b>				
2019-2016			512337	2

**FRONT SUSPENSION**

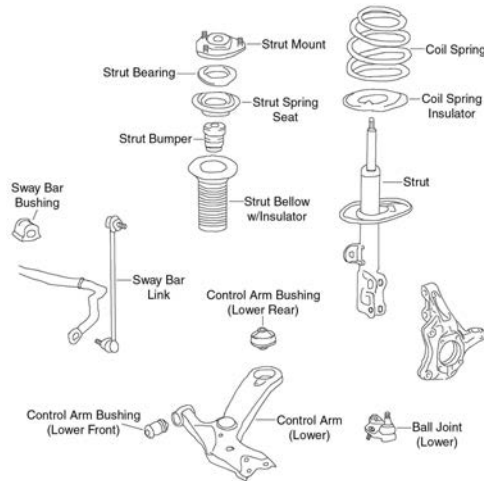

F422

Year	Model/Application	Part	P/C Qty	Figure
<b>Ball Joint</b>				
2012-2010	Lower	<b>K500322</b>	2	F422
<b>Control Arm</b>				
2012-2010	(R-Series) (R-Series)	Left Lower Right Lower	<b>RK641289</b> <b>RK641288</b>	1 1 F422 F422
<b>Strut Bumper Bellows</b>				
2012-2010	(OEM Type) (Replacement Type, Contains Bumper)	<b>K201416</b> <b>K90464</b>	2 2	F422 F422
<b>Strut Mount</b>				
2012-2010	(Contains Bearing, Superior Rubber To Steel Bonding For Durability)	<b>K160315 ‡</b>	2	F422
<b>Sway Bar Bushing</b>				
2012-2010	To Frame	<b>K201559</b>	1	F422
<b>Sway Bar Link</b>				
2012-2010	(Full Ball Stud Provides 360 Degrees Of Smooth Rotation)	<b>K750043 ‡</b>	2	F422
<b>Wheel Hub &amp; Bearing Assembly</b>				
2012-2010		<b>513257</b>	2	

**STEERING**

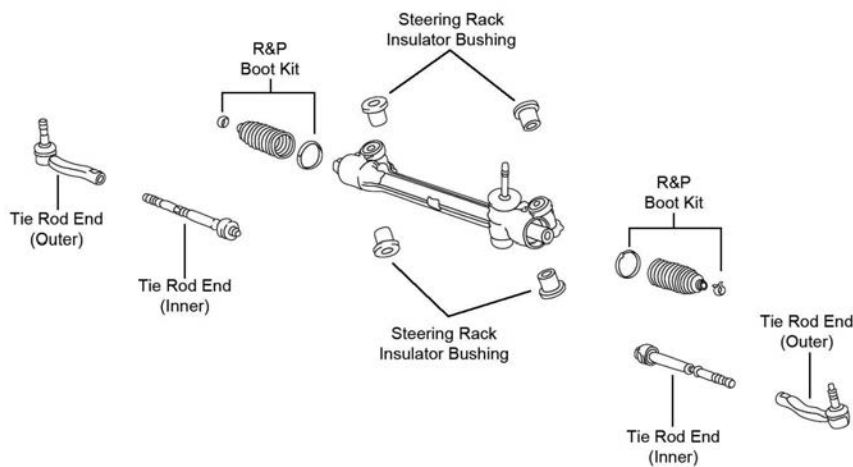

S185

Year	Model/Application	Part	P/C Qty	Figure
<b>Tie Rod End</b>				
2012-2010	(Design Allows Ease Of Installation) (Design Allows Ease Of Installation)	Left Outer Right Outer	<b>ES800054 ‡</b> <b>ES800053 ‡</b>	1 1 S185 S185

# LEXUS-HS250h (Cont.)

REAR SUSPENSION				
Year	Model/Application	Part	P/C Qty	Figure
<b>Control Arm</b>				
2012-2010	Plus Or Minus 2 Degree Camber, (Adjustable, R-Series)	Upper	RK100358	2
<b>Shock Mount</b>				
2012-2010			K201681	2
<b>Sway Bar Bushing</b>				
2012-2010		To Frame	K201580	1
<b>Sway Bar Link</b>				
2012-2010	(Improves Upon OE Design)		K750522 ‡	2
<b>Wheel Hub &amp; Bearing Assembly</b>				
2012-2010			512372	2

# LEXUS-IS Series

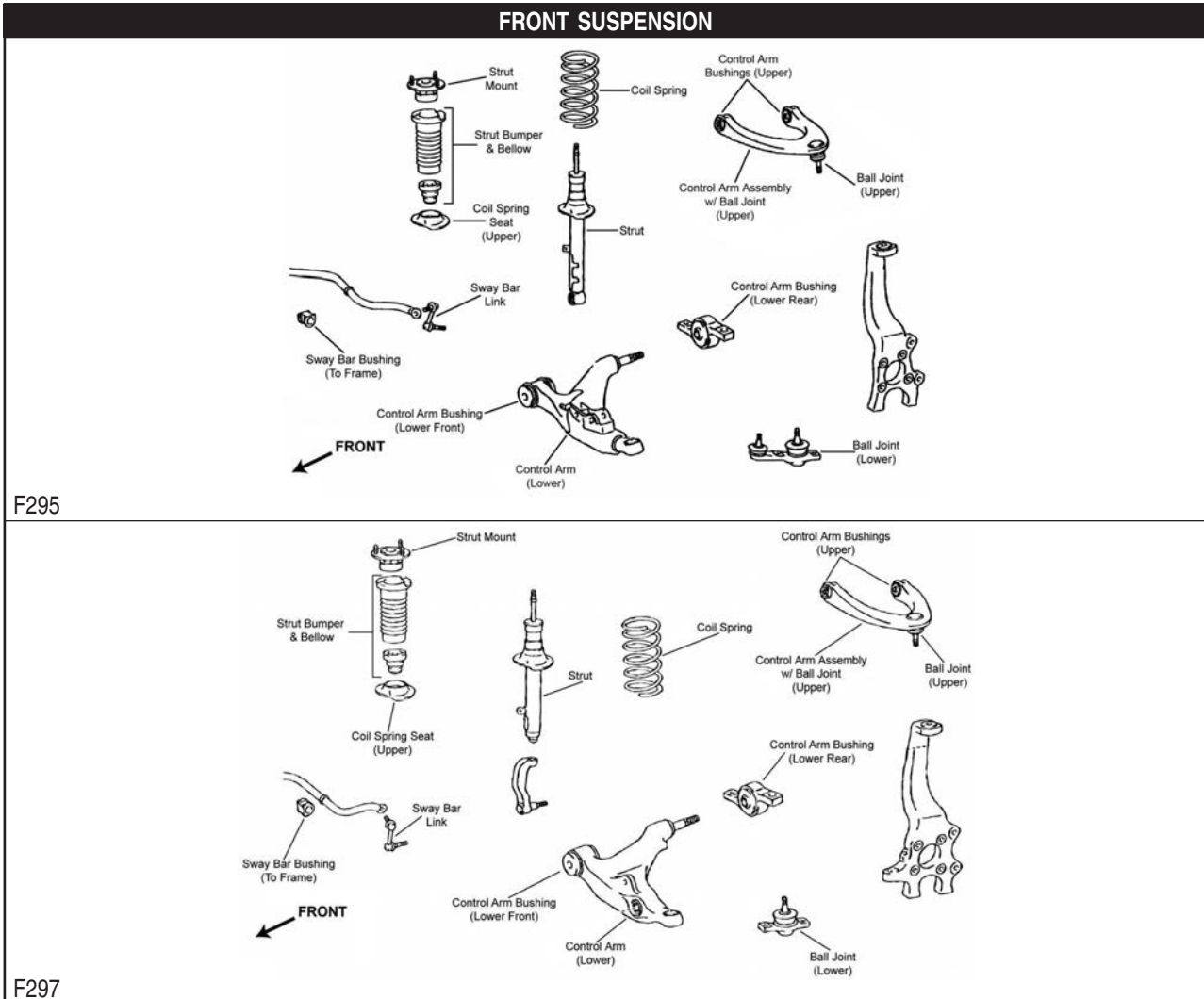

Year	Model/Application	Part	P/C Qty	Figure
<b>IS200t</b>				
<b>Ball Joint</b>				
2016	(Powdered Metal Gusher Brg. For Better Lubrication, New Pre-Installed Integral Dust Boot Eases Installation, New And Original Designs Can Be Installed)	Left Lower	K500124 ‡	1
	(Powdered Metal Gusher Brg. For Better Lubrication, New Pre-Installed Integral Dust Boot Eases Installation, New And Original Designs Can Be Installed)	Right Lower	K500123 ‡	1
<b>Sway Bar Link</b>				
2017	(Design Allows Ease Of Installation)	Left	K750686 ‡	1
	(Design Allows Ease Of Installation)	Right	K750687 ‡	1
2016		Left	K750816 ‡	1

FRONT SUSPENSION (Cont.)					
Year	Model/Application	Part	P/C Qty	Figure	
<b>IS200t</b>					
<b>Sway Bar Link</b>					
2016 (Cont.)		Right	K750817 ‡	1	
<b>Wheel Hub &amp; Bearing Assembly</b>					
2017-2016			513372	2	
<b>IS250</b>					
<b>Ball Joint</b>					
2015-2006	All Wheel Drive, (Design Allows Ease Of Installation)	Upper	K500114 ‡	2	F297
	All Wheel Drive, (Powdered Metal Gusher Brg. For Better Lubrication, New Pre-Installed Integral Dust Boot Eases Installation, New And Original Designs Can Be Installed)	Dust Lower	K500126 ‡	2	F297
	Rear Wheel Drive, (Powdered Metal Gusher Brg. For Better Lubrication, New Pre-Installed Integral Dust Boot Eases Installation, New And Original Designs Can Be Installed)	Left Lower	K500124 ‡	1	F295
	Rear Wheel Drive, (Powdered Metal Gusher Brg. For Better Lubrication, New Pre-Installed Integral Dust Boot Eases Installation, New And Original Designs Can Be Installed)	Right Lower	K500123 ‡	1	F295
2013-2006	Plus Or Minus 1.5 Degree Camber, (Adjustable)	Upper	K500240	1	F295, F297
<b>Control Arm</b>					
2013-2009	Rear Wheel Drive, Except Sport Suspension, (R-Series)	Left Lower	RK642162	1	F295
	Rear Wheel Drive, Except Sport Suspension, (R-Series)	Right Lower	RK641920	1	F295
<b>Shock Mount</b>					
2013-2006	All Wheel Drive, (Contains Bellow, Contains Spring Seat, Contains Bumper)		K160364	2	F297
	Rear Wheel Drive, (Contains Upper Spring Seat, Bellow And Bumper, Superior Rubber To Steel Bonding For Durability)		K160268 ‡	2	F295
<b>Sway Bar Bushing</b>					
2013-2006	(Split Design For Easier Installation)	To Frame	K200621 ‡	1	F295, F297
<b>Sway Bar Link</b>					
2015-2014	Rear Wheel Drive	Left	K750816 ‡	1	F295
	Rear Wheel Drive	Right	K750817 ‡	1	F295
2014-2006	All Wheel Drive	Left	K750055	1	F297
	All Wheel Drive	Right	K750056	1	F297
2013-2009	Rear Wheel Drive, (Full Ball Stud Provides 360 Degrees Of Smooth Rotation)	Left	K750104 ‡	1	F295
	Rear Wheel Drive, (Full Ball Stud Provides 360 Degrees Of Smooth Rotation)	Right	K750109 ‡	1	F295
2008-2006	Rear Wheel Drive, (Powdered Metal Gusher Brg. For Better Lubrication)	Left	K750206 ‡	1	F295
	Rear Wheel Drive, (Powdered Metal Gusher Brg. For Better Lubrication)	Right	K750207 ‡	1	F295
<b>Wheel Hub &amp; Bearing Assembly</b>					
2015-2014	Rear Wheel Drive		513372	2	
2015-2006	All Wheel Drive	Left	513365	1	
	All Wheel Drive	Right	513366	1	
2013-2006	Rear Wheel Drive	Left	513284	1	
	Rear Wheel Drive	Right	513285	1	
<b>IS250C</b>					
<b>Ball Joint</b>					
2015-2010	(Powdered Metal Gusher Brg. For Better Lubrication, New Pre-Installed Integral Dust Boot Eases Installation, New And Original Designs Can Be Installed)	Left Lower	K500124 ‡	1	F295
	(Powdered Metal Gusher Brg. For Better Lubrication, New Pre-Installed Integral Dust Boot Eases Installation, New And Original Designs Can Be Installed)	Right Lower	K500123 ‡	1	F295
	Plus Or Minus 1.5 Degree Camber, (Adjustable)	Upper	K500240	1	F295
<b>Control Arm</b>					
2015-2014	Base Model, (R-Series)	Left Lower	RK642162	1	F295
	Base Model, (R-Series)	Right Lower	RK641920	1	F295
2013-2010	Rear Wheel Drive, Except Sport Package, (R-Series)	Right Lower	RK641920	1	F295
	Rear Wheel Drive, Except Sport Suspension, (R-Series)	Left Lower	RK642162	1	F295
<b>Shock Mount</b>					
2014-2010	(Contains Upper Spring Seat, Bellow And Bumper, Superior Rubber To Steel Bonding For Durability)		K160268 ‡	2	F295
<b>Sway Bar Bushing</b>					
2015-2010	(Split Design For Easier Installation)	To Frame	K200621 ‡	1	F295
<b>Sway Bar Link</b>					
2015-2010	(Full Ball Stud Provides 360 Degrees Of Smooth Rotation)	Left	K750104 ‡	1	F295
	(Full Ball Stud Provides 360 Degrees Of Smooth Rotation)	Right	K750109 ‡	1	F295
<b>Wheel Hub &amp; Bearing Assembly</b>					
2015-2014		Left	513284	1	
		Right	513285	1	
2013-2010	Rear Wheel Drive	Left	513284	1	
	Rear Wheel Drive	Right	513285	1	



## LEXUS-IS Series (Cont.)

FRONT SUSPENSION (Cont.)					
Year	Model/Application	Part	P/C Qty	Figure	
<b>IS300</b>					
<b>Ball Joint</b>					
2018	3456cc(3.5L), (Powdered Metal Gusher Brg. For Better Lubrication, New Pre-Installed Integral Dust Boot Eases Installation, New And Original Designs Can Be Installed)	Lower	K500126 ‡	2	
2018-2016	(Design Allows Ease Of Installation)	Upper	K500114 ‡	2	
2017-2016	(Powdered Metal Gusher Brg. For Better Lubrication, New Pre-Installed Integral Dust Boot Eases Installation, New And Original Designs Can Be Installed)	Lower	K500126 ‡	2	
<b>Sway Bar Link</b>					
2018	All Wheel Drive	Left	K750055	1	
	All Wheel Drive	Right	K750056	1	
	Rear Wheel Drive, (Design Allows Ease Of Installation)	Left	K750686 ‡	1	
	Rear Wheel Drive, (Design Allows Ease Of Installation)	Right	K750687 ‡	1	
2017-2016		Left	K750055	1	
		Right	K750056	1	
<b>Wheel Hub &amp; Bearing Assembly</b>					
2018	1998cc(2.0L)		513372	2	
	3456cc(3.5L)	Left	513365	1	
	3456cc(3.5L)	Right	513366	1	
2017		Left	513365	1	
		Right	513366	1	
2016	All Wheel Drive	Left	513365	1	
	All Wheel Drive	Right	513366	1	
<b>IS350</b>					
<b>Ball Joint</b>					
2018-2017	(Design Allows Ease Of Installation)	Upper	K500114 ‡	2	F297
2018-2011	All Wheel Drive, (Powdered Metal Gusher Brg. For Better Lubrication, New Pre-Installed Integral Dust Boot Eases Installation, New And Original Designs Can Be Installed)	Lower	K500126 ‡	2	F297
2016-2011	All Wheel Drive, (Design Allows Ease Of Installation) Rear Wheel Drive, (Powdered Metal Gusher Brg. For Better Lubrication, New Pre-Installed Integral Dust Boot Eases Installation, New And Original Designs Can Be Installed)	Upper	K500114 ‡	2	F297
		Left Lower	K500124 ‡	1	F295
		Right Lower	K500123 ‡	1	F295
2013-2011	Plus Or Minus 1.5 Degree Camber, (Adjustable)	Upper	K500240	1	F295, F297
2010-2006	(Powdered Metal Gusher Brg. For Better Lubrication, New Pre-Installed Integral Dust Boot Eases Installation, New And Original Designs Can Be Installed) (Powdered Metal Gusher Brg. For Better Lubrication, New Pre-Installed Integral Dust Boot Eases Installation, New And Original Designs Can Be Installed) Plus Or Minus 1.5 Degree Camber, (Adjustable)	Left Lower	K500124 ‡	1	F295
		Right Lower	K500123 ‡	1	F295
		Upper	K500240	1	F295
<b>Control Arm</b>					
2013-2011	Rear Wheel Drive, Except Sport Suspension, (R-Series) Rear Wheel Drive, Except Sport Suspension, (R-Series)	Left Lower	RK642162	1	F295
		Right Lower	RK641920	1	F295
2010-2009	Except Sport Suspension, (R-Series) Except Sport Suspension, (R-Series)	Left Lower	RK642162	1	F295
		Right Lower	RK641920	1	F295
<b>Shock Mount</b>					
2013-2011	All Wheel Drive, (Contains Bellow, Contains Spring Seat, Contains Bumper)		K160364	2	F297
2013-2006	Rear Wheel Drive, (Contains Upper Spring Seat, Bellow And Bumper, Superior Rubber To Steel Bonding For Durability)		K160268 ‡	2	F295
<b>Sway Bar Bushing</b>					
2013-2011	(Split Design For Easier Installation)	To Frame	K200621 ‡	1	F295, F297
2010-2006	(Split Design For Easier Installation)	To Frame	K200621 ‡	1	F295
<b>Sway Bar Link</b>					
2018-2017	Rear Wheel Drive, (Design Allows Ease Of Installation) Rear Wheel Drive, (Design Allows Ease Of Installation)	Left	K750686 ‡	1	
		Right	K750687 ‡	1	
2018-2011	All Wheel Drive All Wheel Drive	Left	K750055	1	F297
		Right	K750056	1	F297
2016	Base Model, F Sport, Rear Wheel Drive Base Model, F Sport, Rear Wheel Drive	Left	K750816 ‡	1	F295
		Right	K750817 ‡	1	F295
2015-2014	Rear Wheel Drive Rear Wheel Drive	Left	K750816 ‡	1	F295
		Right	K750817 ‡	1	F295
2013-2011	Rear Wheel Drive, (Full Ball Stud Provides 360 Degrees Of Smooth Rotation) Rear Wheel Drive, (Full Ball Stud Provides 360 Degrees Of Smooth Rotation)	Left	K750104 ‡	1	F295
		Right	K750109 ‡	1	F295
2010-2009	(Full Ball Stud Provides 360 Degrees Of Smooth Rotation) (Full Ball Stud Provides 360 Degrees Of Smooth Rotation)	Left	K750104 ‡	1	F295
		Right	K750109 ‡	1	F295
2008-2006	(Powdered Metal Gusher Brg. For Better Lubrication) (Powdered Metal Gusher Brg. For Better Lubrication)	Left	K750206 ‡	1	F295
		Right	K750207 ‡	1	F295

FRONT SUSPENSION (Cont.)					
Year	Model/Application	Part	P/C Qty	Figure	
<b>IS350</b>					
<b>Wheel Hub &amp; Bearing Assembly</b>					
2018-2017	AWD, F Sport, All Wheel Drive AWD, F Sport, All Wheel Drive	Left	513365	1	
		Right	513366	1	
2018-2016	Base Model, F Sport, Rear Wheel Drive		513372	2	
2016-2011	All Wheel Drive All Wheel Drive	Left	513365	1	
		Right	513366	1	
2015-2014	Rear Wheel Drive		513372	2	
2013-2011	Rear Wheel Drive Rear Wheel Drive	Left	513284	1	
		Right	513285	1	
2010-2006		Left	513284	1	
		Right	513285	1	
<b>IS350C</b>					
<b>Ball Joint</b>					
2015-2010	(Powdered Metal Gusher Brg. For Better Lubrication, New Pre-Installed Integral Dust Boot Eases Installation, New And Original Designs Can Be Installed) (Powdered Metal Gusher Brg. For Better Lubrication, New Pre-Installed Integral Dust Boot Eases Installation, New And Original Designs Can Be Installed) Plus Or Minus 1.5 Degree Camber, (Adjustable)	Left Lower	K500124 ‡	1	F295
		Right Lower	K500123 ‡	1	F295
		Upper	K500240	1	F295
<b>Control Arm</b>					
2015-2014	Base Model, (R-Series) Base Model, (R-Series)	Left Lower	RK642162	1	F295
		Right Lower	RK641920	1	F295
2013-2010	Rear Wheel Drive, Except Sport Package, (R-Series) Rear Wheel Drive, Except Sport Suspension, (R-Series)	Right Lower	RK641920	1	F295
		Left Lower	RK642162	1	F295
<b>Shock Mount</b>					
2014-2010	(Contains Upper Spring Seat, Bellow And Bumper, Superior Rubber To Steel Bonding For Durability)		K160268 ‡	2	F295
<b>Sway Bar Bushing</b>					
2015-2010	(Split Design For Easier Installation)	To Frame	K200621 ‡	1	F295
<b>Sway Bar Link</b>					
2015-2010	(Full Ball Stud Provides 360 Degrees Of Smooth Rotation) (Full Ball Stud Provides 360 Degrees Of Smooth Rotation)	Left	K750104 ‡	1	F295
		Right	K750109 ‡	1	F295
<b>Wheel Hub &amp; Bearing Assembly</b>					
2015-2014		Left	513284	1	
		Right	513285	1	
2013-2011	Rear Wheel Drive Rear Wheel Drive	Left	513284	1	
		Right	513285	1	
2010		Left	513284	1	
		Right	513285	1	
<b>IS-F</b>					
<b>Ball Joint</b>					
2014-2008	(Powdered Metal Gusher Brg. For Better Lubrication, New Pre-Installed Integral Dust Boot Eases Installation, New And Original Designs Can Be Installed) (Powdered Metal Gusher Brg. For Better Lubrication, New Pre-Installed Integral Dust Boot Eases Installation, New And Original Designs Can Be Installed) Plus Or Minus 1.5 Degree Camber, (Adjustable)	Left Lower	K500124 ‡	1	F295
		Right Lower	K500123 ‡	1	F295
		Upper	K500240	1	F295
<b>Shock Mount</b>					
2014-2008	(Contains Upper Spring Seat, Bellow And Bumper, Superior Rubber To Steel Bonding For Durability)		K160268 ‡	2	F295
<b>Sway Bar Bushing</b>					
2013-2008	(Split Design For Easier Installation)	To Frame	K200621 ‡	1	F295
<b>Sway Bar Link</b>					
2014-2008	(Powdered Metal Gusher Brg. For Better Lubrication) (Powdered Metal Gusher Brg. For Better Lubrication)	Left	K750206 ‡	1	F295
		Right	K750207 ‡	1	F295
<b>Wheel Hub &amp; Bearing Assembly</b>					
2014		Left	513367	1	
2013-2010		Left	513284	1	
2013-2008		Right	513285	1	

# LEXUS-IS Series (Cont.)

## STEERING

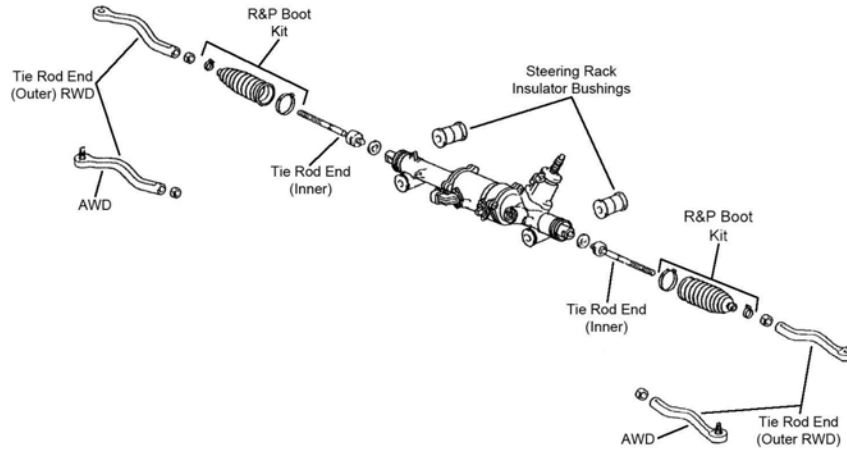

S105

Year	Model/Application	Part	P/C Qty	Figure	
<b>IS200t</b>					
<b>Tie Rod End</b>					
2017-2016	(Includes Wrench Flats For Easier Service)	Left Outer	ES800213 ‡	1	S105
	(Includes Wrench Flats For Easier Service)	Right Outer	ES800212 ‡	1	S105
<b>IS250</b>					
<b>Tie Rod End</b>					
2015-2014	All Wheel Drive	Inner	EV801275 ‡	2	S105
2015-2006	All Wheel Drive, (Powdered Metal Gusher Brg. For Better Lubrication)	Left Outer	ES800406 ‡	1	S105
	All Wheel Drive, (Powdered Metal Gusher Brg. For Better Lubrication)	Right Outer	ES800405 ‡	1	S105
	Rear Wheel Drive, (Includes Wrench Flats For Easier Service)	Left Outer	ES800213 ‡	1	S105
	Rear Wheel Drive, (Includes Wrench Flats For Easier Service)	Right Outer	ES800212 ‡	1	S105
2013-2006	All Wheel Drive	Inner	EV800243	2	S105
	Rear Wheel Drive	Inner	EV800244	2	S105
<b>IS250C</b>					
<b>Tie Rod End</b>					
2015-2010	(Includes Wrench Flats For Easier Service)	Left Outer	ES800213 ‡	1	S105
		Right Outer	ES800212 ‡	1	S105
		Inner	EV800244	2	S105
<b>IS300</b>					
<b>Tie Rod End</b>					
2018	1998cc(2.0L), (Includes Wrench Flats For Easier Service)	Left Outer	ES800213 ‡	1	
		Right Outer	ES800212 ‡	1	
		Left Outer	ES800406 ‡	1	
		Right Outer	ES800405 ‡	1	
		Inner	EV801275 ‡	2	
		Inner	EV801275 ‡	2	
2017-2016	(Powdered Metal Gusher Brg. For Better Lubrication)	Left Outer	ES800406 ‡	1	S105
		Right Outer	ES800405 ‡	1	S105
		Inner	EV801275 ‡	2	S105
<b>IS350</b>					
<b>Tie Rod End</b>					
2018	AWD, F Sport, All Wheel Drive, (Powdered Metal Gusher Brg. For Better Lubrication)	Left Outer	ES800406 ‡	1	
		Right Outer	ES800405 ‡	1	
		Inner	EV801275 ‡	2	
		Left Outer	ES800213 ‡	1	
		Right Outer	ES800212 ‡	1	
		Inner	EV801275 ‡	2	
2017-2014	All Wheel Drive	Inner	EV801275 ‡	2	S105
2017-2011	All Wheel Drive, (Powdered Metal Gusher Brg. For Better Lubrication)	Left Outer	ES800406 ‡	1	S105
		Right Outer	ES800405 ‡	1	S105
		Left Outer	ES800213 ‡	1	S105
		Right Outer	ES800212 ‡	1	S105
2013-2011	All Wheel Drive	Inner	EV800243	2	S105
		Inner	EV800244	2	S105
2010-2006	(Includes Wrench Flats For Easier Service)	Left Outer	ES800213 ‡	1	S105
		Right Outer	ES800212 ‡	1	S105
		Inner	EV800244	2	S105

STEERING (Cont.)				
Year	Model/Application	Part	P/C Qty	Figure
<b>IS350C</b>				
<b>Tie Rod End</b>				
2015-2012		Inner	EV800244	2 S105
2015-2010	(Includes Wrench Flats For Easier Service) (Includes Wrench Flats For Easier Service)	Left Outer Right Outer	ES800213 ‡ ES800212 ‡	1 S105 1 S105
2011	Rear Wheel Drive	Inner	EV800244	2 S105
2010		Inner	EV800244	2 S105
<b>IS-F</b>				
<b>Tie Rod End</b>				
2014-2008	(Includes Wrench Flats For Easier Service) (Includes Wrench Flats For Easier Service)	Left Outer Right Outer Inner	ES800213 ‡ ES800212 ‡ EV800244	1 S105 1 S105 2 S105
<b>REAR SUSPENSION</b>				
Year	Model/Application	Part	P/C Qty	Figure
<b>IS200t</b>				
<b>Sway Bar Link</b>				
2017-2016	(Greaseable Socket Reduces Corrosion/Wear) (Greaseable Socket Reduces Corrosion/Wear)	Left Right	K750786 ‡ K750785 ‡	1 1
<b>Wheel Hub &amp; Bearing Assembly</b>				
2017-2016			512546	2
<b>IS250</b>				
<b>Control Arm</b>				
2015-2014	Plus Or Minus 3 Degrees Camber, (Adjustable, R-Series)	Upper Rear	RK100208	2
2013-2010	(R-Series)	Upper Front	RK641830	2
2013-2006	(R-Series)	Lower Front	RK641828	2
<b>Control Arm with Ball Joint</b>				
2013-2011	Except Sport Suspension, (R-Series) Except Sport Suspension, (R-Series)	Left Lower Center Right Lower Center	RK621698 RK621697	1 1
2013-2006	(R-Series) Plus Or Minus 1.5 Degree Camber, (Adjustable, R-Series)	Upper Rear Upper Rear	RK621829 RK100138	2 2
2010-2006	(R-Series) (R-Series)	Left Lower Center Right Lower Center	RK621698 RK621697	1 1
<b>Strut Mounting Kit</b>				
2013-2006	(Superior Rubber To Steel Bonding For Durability)		K160089 ‡	2
<b>Sway Bar Bushing</b>				
2013	All Wheel Drive, (Reduces Noise)	To Frame	K200754 ‡	1
2013-2011	Rear Wheel Drive, Sport Suspension, (Reduces Noise)	To Frame	K200754 ‡	1
2010-2006	All Wheel Drive, (Reduces Noise) Rear Wheel Drive, (Reduces Noise)	To Frame To Frame	K200754 ‡ K200755 ‡	1 1
<b>Sway Bar Link</b>				
2015-2014	(Greaseable Socket Reduces Corrosion/Wear) (Greaseable Socket Reduces Corrosion/Wear)	Left Right	K750786 ‡ K750785 ‡	1 1
2013-2006	(Improves Upon OE Design)		K750288 ‡	2
<b>Wheel Hub &amp; Bearing Assembly</b>				
2015-2014			512546	2
2013-2006			512337	2
<b>IS250C</b>				
<b>Control Arm</b>				
2015-2010	(R-Series)	Upper Front	RK641830	2
<b>Control Arm with Ball Joint</b>				
2015-2013	F Sport, (R-Series)	Upper Rear	RK621829	2
2015-2010	Plus Or Minus 1.5 Degree Camber, (Adjustable, R-Series)	Upper Rear	RK100138	2
2013	F Sport, Except Sport Suspension, (R-Series) F Sport, Except Sport Suspension, (R-Series)	Left Lower Center Right Lower Center	RK621698 RK621697	1 1
<b>Strut Mounting Kit</b>				
2014-2010	(Superior Rubber To Steel Bonding For Durability)		K160089 ‡	2
<b>Sway Bar Bushing</b>				
2015-2013	Base Model, (Reduces Noise) F Sport, (Reduces Noise)	To Frame To Frame	K200754 ‡ K200755 ‡	1 1

## LEXUS-IS Series (Cont.)

REAR SUSPENSION (Cont.)					
Year	Model/Application	Part	P/C Qty	Figure	
<b>IS250C</b>					
<b>Sway Bar Bushing</b>					
2012-2010	(Reduces Noise)	To Frame	<b>K200754 ‡</b>	1	
<b>Sway Bar Link</b>					
2015-2010	(Improves Upon OE Design)		<b>K750288 ‡</b>	2	
<b>Wheel Hub &amp; Bearing Assembly</b>					
2015-2010			<b>512337</b>	2	
<b>IS300</b>					
<b>Sway Bar Link</b>					
2018	(Greaseable Socket Reduces Corrosion/Wear)	Left	<b>K750786 ‡</b>	1	
2018-2017	(Greaseable Socket Reduces Corrosion/Wear)	Right	<b>K750785 ‡</b>	1	
2016	All Wheel Drive, (Greaseable Socket Reduces Corrosion/Wear)	Left	<b>K750786 ‡</b>	1	
	All Wheel Drive, (Greaseable Socket Reduces Corrosion/Wear)	Right	<b>K750785 ‡</b>	1	
<b>Wheel Hub &amp; Bearing Assembly</b>					
2018-2016			<b>512546</b>	2	
<b>IS350</b>					
<b>Control Arm</b>					
2016-2014	Plus Or Minus 3 Degrees Camber, (Adjustable, R-Series)	Upper Rear	<b>RK100208</b>	2	
2013-2011	Except Sport Suspension, (R-Series)	Lower Front	<b>RK641828</b>	2	
2013-2009	(R-Series)	Upper Front	<b>RK641830</b>	2	
2010-2006	(R-Series)	Lower Front	<b>RK641828</b>	2	
<b>Control Arm with Ball Joint</b>					
2013-2011	Except Sport Suspension, (R-Series)	Left Lower Center	<b>RK621698</b>	1	
	Except Sport Suspension, (R-Series)	Right Lower Center	<b>RK621697</b>	1	
2013-2006	(R-Series)	Upper Rear	<b>RK621829</b>	2	
	Plus Or Minus 1.5 Degree Camber, (Adjustable, R-Series)	Upper Rear	<b>RK100138</b>	2	
2010-2006	(R-Series)	Left Lower Center	<b>RK621698</b>	1	
	(R-Series)	Right Lower Center	<b>RK621697</b>	1	
<b>Strut Mounting Kit</b>					
2013-2006	(Superior Rubber To Steel Bonding For Durability)		<b>K160089 ‡</b>	2	
<b>Sway Bar Bushing</b>					
2013-2011	All Wheel Drive, (Reduces Noise)	To Frame	<b>K200754 ‡</b>	1	
	Rear Wheel Drive, Sport Suspension, (Reduces Noise)	To Frame	<b>K200754 ‡</b>	1	
2010-2006	(Reduces Noise)	To Frame	<b>K200755 ‡</b>	1	
<b>Sway Bar Link</b>					
2018-2014	(Greaseable Socket Reduces Corrosion/Wear)	Left	<b>K750786 ‡</b>	1	
	(Greaseable Socket Reduces Corrosion/Wear)	Right	<b>K750785 ‡</b>	1	
2013-2006	(Improves Upon OE Design)		<b>K750288 ‡</b>	2	
<b>Wheel Hub &amp; Bearing Assembly</b>					
2018-2014			<b>512546</b>	2	
2013-2006			<b>512337</b>	2	
<b>IS350C</b>					
<b>Control Arm</b>					
2015-2010	(R-Series)	Upper Front	<b>RK641830</b>	2	
<b>Control Arm with Ball Joint</b>					
2015-2013	F Sport, (R-Series)	Upper Rear	<b>RK621829</b>	2	
2015-2010	Plus Or Minus 1.5 Degree Camber, (Adjustable, R-Series)	Upper Rear	<b>RK100138</b>	2	
2013	F Sport, Except Sport Suspension, (R-Series)	Left Lower Center	<b>RK621698</b>	1	
	F Sport, Except Sport Suspension, (R-Series)	Right Lower Center	<b>RK621697</b>	1	
<b>Strut Mounting Kit</b>					
2014-2010	(Superior Rubber To Steel Bonding For Durability)		<b>K160089 ‡</b>	2	
<b>Sway Bar Bushing</b>					
2015-2013	Base Model, (Reduces Noise)	To Frame	<b>K200754 ‡</b>	1	
	F Sport, (Reduces Noise)	To Frame	<b>K200755 ‡</b>	1	
2012-2010	(Reduces Noise)	To Frame	<b>K200754 ‡</b>	1	
<b>Sway Bar Link</b>					
2015-2010	(Improves Upon OE Design)		<b>K750288 ‡</b>	2	
<b>Wheel Hub &amp; Bearing Assembly</b>					
2015-2010			<b>512337</b>	2	

REAR SUSPENSION (Cont.)				
Year	Model/Application	Part	P/C Qty	Figure
<b>IS-F</b>				
<b>Control Arm</b>				
2014-2011	(R-Series)	Upper Front	RK641830	2
2010-2008	(R-Series)	Lower Front	RK641828	2
<b>Control Arm with Ball Joint</b>				
2014-2013	(R-Series)	Left Lower Center	RK642358	1
	(R-Series)	Right Lower Center	RK622359	1
2014-2008	Plus Or Minus 1.5 Degree Camber, (Adjustable, R-Series)	Upper Rear	RK100138	2
2012-2011	(R-Series)	Upper Rear	RK621829	2
<b>Strut Mounting Kit</b>				
2014-2008	(Superior Rubber To Steel Bonding For Durability)		K160089 ‡	2
<b>Sway Bar Bushing</b>				
2010-2008	(Reduces Noise)	To Frame	K200755 ‡	1
<b>Sway Bar Link</b>				
2014-2008	(Improves Upon OE Design)		K750288 ‡	2
<b>Wheel Hub &amp; Bearing Assembly</b>				
2014-2008			512337	2

## LC500-LEXUS

REAR SUSPENSION				
Year	Model/Application	Part	P/C Qty	Figure
<b>Wheel Hub &amp; Bearing Assembly</b>				
2018			512453	2

## LC500h-LEXUS

REAR SUSPENSION				
Year	Model/Application	Part	P/C Qty	Figure
<b>Wheel Hub &amp; Bearing Assembly</b>				
2018			512453	2

## LS Series-LEXUS

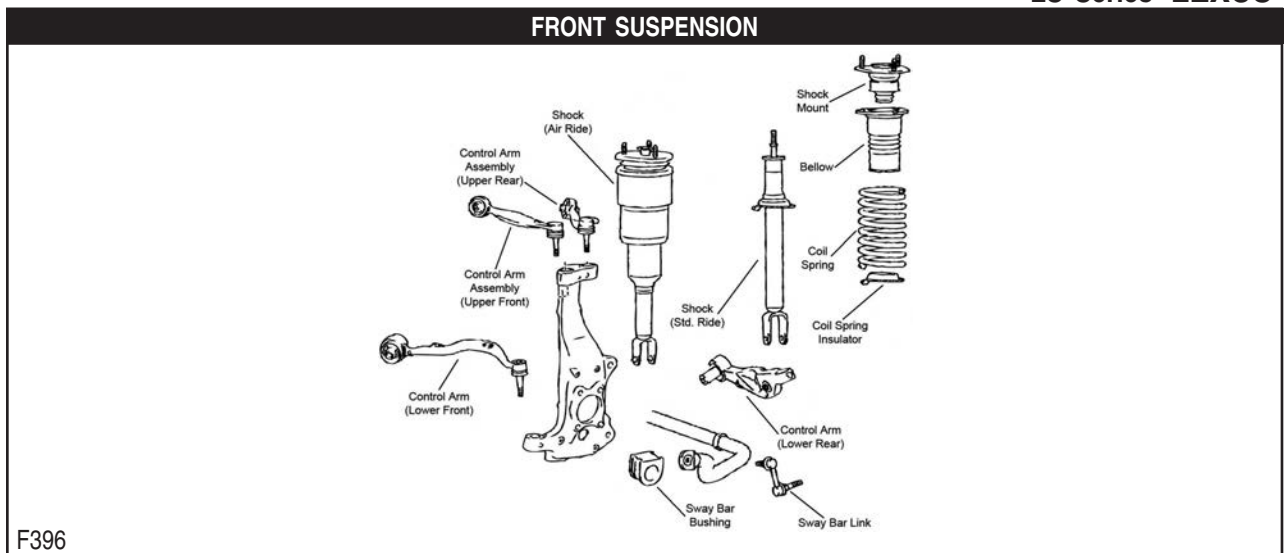

# LEXUS-LS Series (Cont.)

## FRONT SUSPENSION (Cont.)

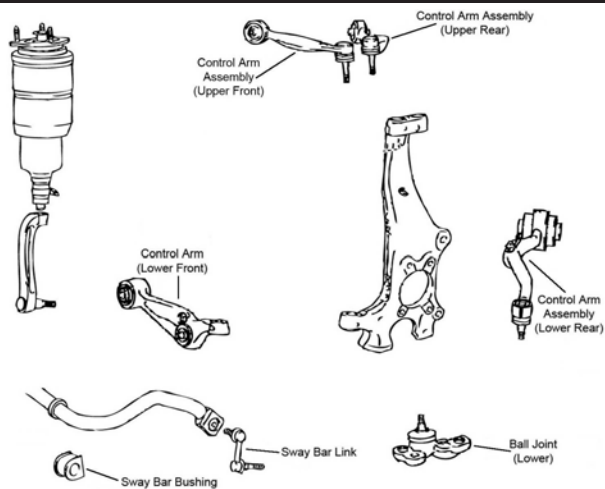

F397

Year	Model/Application	Part	P/C Qty	Figure	
<b>LS460</b>					
<b>Control Arm</b>					
2012-2009	Rear Wheel Drive, (R-Series) Rear Wheel Drive, (R-Series)	Left Rear Lower Right Rear Lower	RK642208 RK642988	1 1	F396 F396
2008-2007	(R-Series) (R-Series)	Left Rear Lower Right Rear Lower	RK642208 RK642988	1 1	F396 F396
<b>Control Arm with Ball Joint</b>					
2012-2009	Rear Wheel Drive, (R-Series) Rear Wheel Drive, (R-Series)	Left Front Lower Right Front Lower	RK622209 RK622207	1 1	F396 F396
2008-2007	(R-Series) (R-Series)	Left Front Lower Right Front Lower	RK622209 RK622207	1 1	F396 F396
<b>Sway Bar Link</b>					
2017-2009	(Powdered Metal Gusher Brg. For Better Lubrication) (Powdered Metal Gusher Brg. For Better Lubrication)	Left Right	K750171 ‡ K750172 ‡	1 1	F396, F397 F396, F397
2008-2007	(Powdered Metal Gusher Brg. For Better Lubrication) (Powdered Metal Gusher Brg. For Better Lubrication)	Left Right	K750171 ‡ K750172 ‡	1 1	F396 F396
<b>Wheel Hub &amp; Bearing Assembly</b>					
2017		Right	513314	1	
2016-2009	All Wheel Drive		513351	2	
2015-2009	Rear Wheel Drive Rear Wheel Drive	Left Right	513313 513314	1 1	
2008-2007		Left Right	513313 513314	1 1	
<b>LS600h L</b>					
<b>Sway Bar Link</b>					
2016-2008	(Powdered Metal Gusher Brg. For Better Lubrication) (Powdered Metal Gusher Brg. For Better Lubrication)	Left Right	K750171 ‡ K750172 ‡	1 1	F397 F397
<b>Wheel Hub &amp; Bearing Assembly</b>					
2016			513351	2	
2015-2008	All Wheel Drive		513351	2	



## STEERING

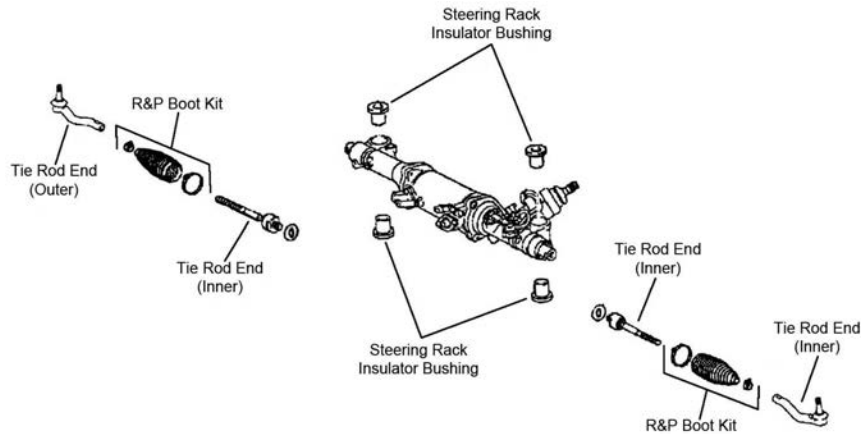

S156

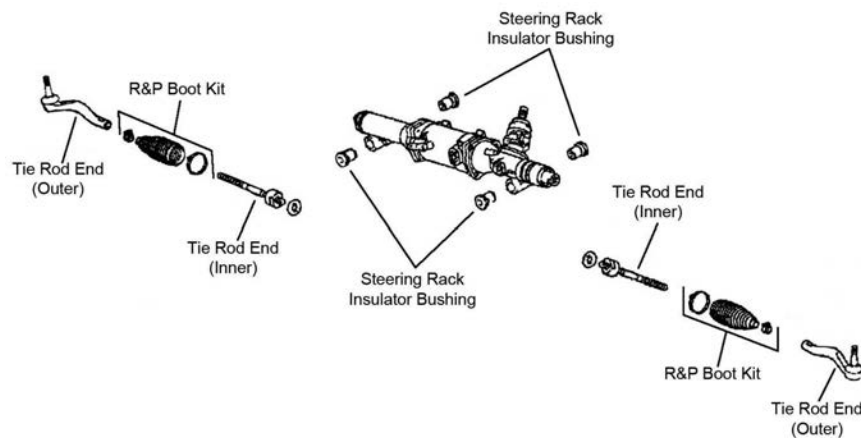

S157

Year	Model/Application	Part	P/C Qty	Figure
<b>LS460</b>				
<b>Tie Rod End</b>				
2017	(Design Allows Ease Of Installation)	Inner	EV800908 ‡	2 S156
2017-2009	Rear Wheel Drive, (Design Allows Ease Of Installation)	Left Outer	ES800315 ‡	1 S156
	Rear Wheel Drive, (Design Allows Ease Of Installation)	Right Outer	ES800316 ‡	1 S156
2016	(Design Allows Ease Of Installation)	Inner	EV800908 ‡	2 S157, S156
2016-2009	All Wheel Drive, (Design Allows Ease Of Installation)	Left Outer	ES800317 ‡	1 S157
	All Wheel Drive, (Design Allows Ease Of Installation)	Right Outer	ES800318 ‡	1 S157
2015-2009	All Wheel Drive	Inner	EV801083	2 S157
	Rear Wheel Drive, (Design Allows Ease Of Installation)	Inner	EV800908 ‡	2 S156
2008-2007	(Design Allows Ease Of Installation)	Left Outer	ES800315 ‡	1 S156
	(Design Allows Ease Of Installation)	Right Outer	ES800316 ‡	1 S156
	(Design Allows Ease Of Installation)	Inner	EV800908 ‡	2 S156
<b>LS600h L</b>				
<b>Tie Rod End</b>				
2016	(Design Allows Ease Of Installation)	Inner	EV800908 ‡	2 S157
2016-2010	(Design Allows Ease Of Installation)	Left Outer	ES800317 ‡	1 S157
	(Design Allows Ease Of Installation)	Right Outer	ES800318 ‡	1 S157
2015-2009		Inner	EV801083	2 S157
2009-2008	All Wheel Drive, (Design Allows Ease Of Installation)	Left Outer	ES800317 ‡	1 S157
	All Wheel Drive, (Design Allows Ease Of Installation)	Right Outer	ES800318 ‡	1 S157
<b>REAR SUSPENSION</b>				
Year	Model/Application	Part	P/C Qty	Figure
<b>LS460</b>				
<b>Sway Bar Link</b>				
2017-2007	(Improves Upon OE Design)	Left	K750648 ‡	1
	(Improves Upon OE Design)	Right	K750631 ‡	1

## LEXUS-LS Series (Cont.)

REAR SUSPENSION (Cont.)				
Year	Model/Application	Part	P/C Qty	Figure
<b>LS460</b>				
<b>Wheel Hub &amp; Bearing Assembly</b>				
2017-2007		512453	2	
<b>LS600h L</b>				
<b>Sway Bar Link</b>				
2016-2008	(Improves Upon OE Design) (Improves Upon OE Design)	Left Right	K750648 ‡ K750631 ‡	1 1
<b>Wheel Hub &amp; Bearing Assembly</b>				
2016-2008		512453	2	

## LEXUS-RC200t

FRONT SUSPENSION				
Year	Model/Application	Part	P/C Qty	Figure
<b>Sway Bar Link</b>				
2017	(Design Allows Ease Of Installation) (Design Allows Ease Of Installation)	Left Right	K750686 ‡ K750687 ‡	1 1
2016	Rear Wheel Drive, (Design Allows Ease Of Installation) Rear Wheel Drive, (Design Allows Ease Of Installation)	Left Right	K750686 ‡ K750687 ‡	1 1
<b>REAR SUSPENSION</b>				
Year	Model/Application	Part	P/C Qty	Figure
<b>Sway Bar Link</b>				
2017	(Greaseable Socket Reduces Corrosion/Wear) (Greaseable Socket Reduces Corrosion/Wear)	Left Right	K750786 ‡ K750785 ‡	1 1
2016	Rear Wheel Drive, (Greaseable Socket Reduces Corrosion/Wear) Rear Wheel Drive, (Greaseable Socket Reduces Corrosion/Wear)	Left Right	K750786 ‡ K750785 ‡	1 1
<b>Wheel Hub &amp; Bearing Assembly</b>				
2017-2016		512546	2	

## LEXUS-RC300

FRONT SUSPENSION				
Year	Model/Application	Part	P/C Qty	Figure
<b>Ball Joint</b>				
2018	All Wheel Drive, (Powdered Metal Gusher Brg. For Better Lubrication, New Pre-Installed Integral Dust Boot Eases Installation, New And Original Designs Can Be Installed)	Lower	K500126 ‡	2
2017-2016	(Powdered Metal Gusher Brg. For Better Lubrication, New Pre-Installed Integral Dust Boot Eases Installation, New And Original Designs Can Be Installed)	Lower	K500126 ‡	2
<b>Sway Bar Link</b>				
2018	All Wheel Drive All Wheel Drive Rear Wheel Drive, (Design Allows Ease Of Installation) Rear Wheel Drive, (Design Allows Ease Of Installation)	Left Right Left Right	K750055 K750056 K750686 ‡ K750687 ‡	1 1 1 1
2017-2016		Left Right	K750055 K750056	1 1
<b>Wheel Hub &amp; Bearing Assembly</b>				
2018	All Wheel Drive All Wheel Drive	Left Right	513365 513366	1 1
2017-2016		Left Right	513365 513366	2 2
<b>STEERING</b>				
Year	Model/Application	Part	P/C Qty	Figure
<b>Tie Rod End</b>				
2018	All Wheel Drive, (Powdered Metal Gusher Brg. For Better Lubrication) All Wheel Drive, (Powdered Metal Gusher Brg. For Better Lubrication)	Left Outer Right Outer	ES800406 ‡ ES800405 ‡	1 1
2017-2016	(Powdered Metal Gusher Brg. For Better Lubrication) (Powdered Metal Gusher Brg. For Better Lubrication)	Left Outer Right Outer	ES800406 ‡ ES800405 ‡	1 1

REAR SUSPENSION				
Year	Model/Application	Part	P/C Qty	Figure
<b>Sway Bar Link</b>				
2018-2016	(Greaseable Socket Reduces Corrosion/Wear) (Greaseable Socket Reduces Corrosion/Wear)	Left Right	K750786 ‡ K750785 ‡	1 1
<b>Wheel Hub &amp; Bearing Assembly</b>				
2018-2016		512546	2	

FRONT SUSPENSION				
Year	Model/Application	Part	P/C Qty	Figure
<b>Ball Joint</b>				
2018-2015	All Wheel Drive, (Powdered Metal Gusher Brg. For Better Lubrication, New Pre-Installed Integral Dust Boot Eases Installation, New And Original Designs Can Be Installed)	Lower	K500126 ‡	2
<b>Sway Bar Link</b>				
2018-2015	All Wheel Drive All Wheel Drive Rear Wheel Drive, (Design Allows Ease Of Installation) Rear Wheel Drive, (Design Allows Ease Of Installation)	Left Right Left Right	K750055 K750056 K750686 ‡ K750687 ‡	1 1 1 1
<b>Wheel Hub &amp; Bearing Assembly</b>				
2018-2015	All Wheel Drive All Wheel Drive	Left Right	513365 513366	1 1
2016-2015	Rear Wheel Drive		513372	2

STEERING

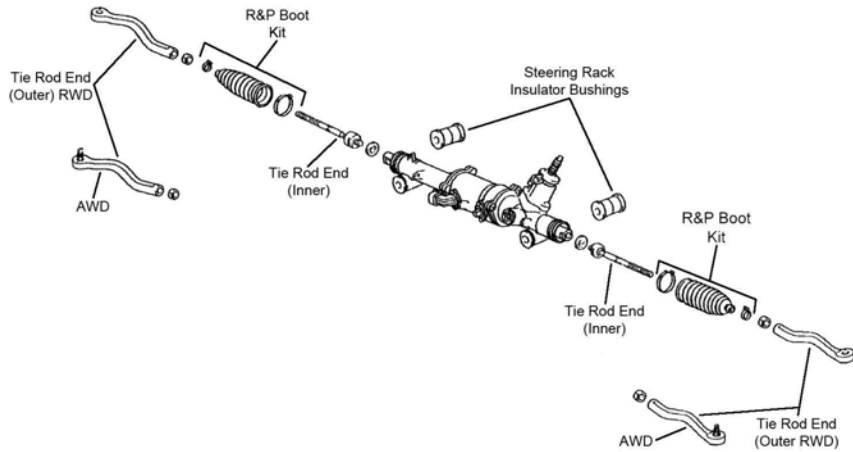

S105

Year	Model/Application	Part	P/C Qty	Figure
<b>Tie Rod End</b>				
2018	All Wheel Drive, (Powdered Metal Gusher Brg. For Better Lubrication) All Wheel Drive, (Powdered Metal Gusher Brg. For Better Lubrication)	Left Outer Right Outer	ES800406 ‡ ES800405 ‡	1 1
2017-2015	All Wheel Drive, (Powdered Metal Gusher Brg. For Better Lubrication) All Wheel Drive, (Powdered Metal Gusher Brg. For Better Lubrication)	Left Outer Right Outer	ES800406 ‡ ES800405 ‡	1 1

REAR SUSPENSION

Year	Model/Application	Part	P/C Qty	Figure
<b>Control Arm</b>				
2017-2015	Plus Or Minus 3 Degrees Camber, (Adjustable, R-Series)	Upper Rear	RK100208	2
<b>Sway Bar Link</b>				
2018-2015	(Greaseable Socket Reduces Corrosion/Wear) (Greaseable Socket Reduces Corrosion/Wear)	Left Right	K750786 ‡ K750785 ‡	1 1
<b>Wheel Hub &amp; Bearing Assembly</b>				
2018-2015		512546	2	

# LEXUS-RC-F

FRONT SUSPENSION				
Year	Model/Application	Part	P/C Qty	Figure
<b>Ball Joint</b>				
2019-2015	(Powdered Metal Gusher Brg. For Better Lubrication, New Pre-Installed Integral Dust Boot Eases Installation, New And Original Designs Can Be Installed)	Lower	K500126 ‡	2
<b>Sway Bar Link</b>				
2019-2015	(Full Ball Stud Provides 360 Degrees Of Smooth Rotation)	Left	K750418 ‡	1
	(Full Ball Stud Provides 360 Degrees Of Smooth Rotation)	Right	K750419 ‡	1
REAR SUSPENSION				
Year	Model/Application	Part	P/C Qty	Figure
<b>Wheel Hub &amp; Bearing Assembly</b>				
2019-2015			512337	2

# LEXUS-SC Series

FRONT SUSPENSION				
F294				
Year	Model/Application	Part	P/C Qty	Figure
<b>SC430</b>				
<b>Ball Joint</b>				
2010-2002	(Design Allows Ease Of Installation) (Premium Sealed Boot Keeps Contaminants Out)	Left Lower Right Lower	K500102 ‡ K500101 ‡	1 1
<b>Control Arm</b>				
2010-2002	(Arm Only, R-Series) (Arm Only, R-Series)	Left Lower Right Lower	RK640410 RK640409	1 1
<b>Control Arm with Ball Joint</b>				
2010-2002	(R-Series) (R-Series)	Left Upper Right Upper	RK620336 RK620335	1 1
<b>Strut Bumper Bellows</b>				
2010-2002	(OE Material For Strut Performance And Longevity, Contains Bumper)		K90462 ‡	2
<b>Strut Mount</b>				
2010-2002	(Bearing Not Included)		K90286	2
<b>Sway Bar Bushing</b>				
2010-2002	(Split Design For Easier Installation)	To Frame	K200622 ‡	1
<b>Sway Bar Link</b>				
2010-2002		Left Right	K90675 K90679	1 1

**STEERING**

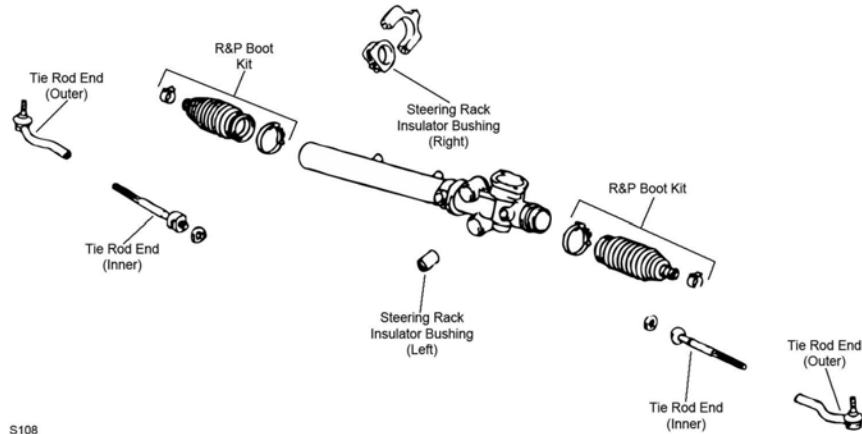

S108

S108

Year	Model/Application	Part	P/C Qty	Figure	
<b>SC430</b>					
<b>Tie Rod End</b>					
2010-2002	(Greaseable Socket Reduces Corrosion/Wear) (Greaseable Socket Reduces Corrosion/Wear) (Design Allows Ease Of Installation)	Left Outer Right Outer Inner	ES80585 ‡ ES80584 ‡ EV800543 ‡	1 1 2	S108 S108 S108

**REAR SUSPENSION**

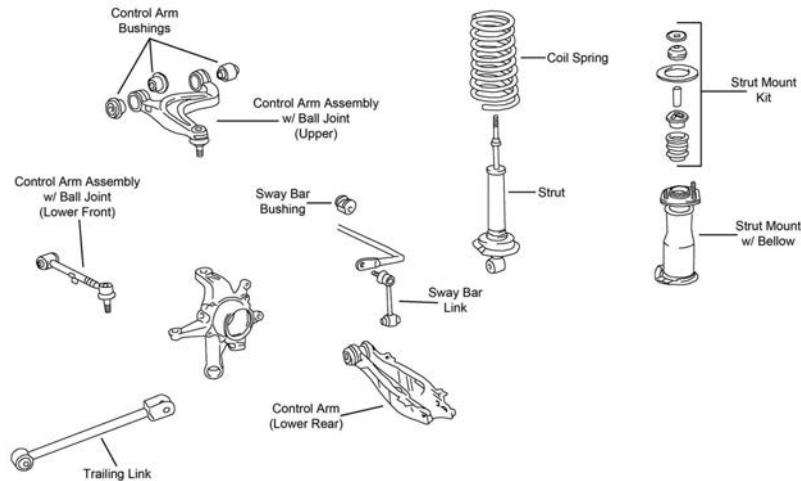

R189

Year	Model/Application	Part	P/C Qty	Figure	
<b>SC430</b>					
<b>Strut Mounting Kit</b>					
2010-2002	(Superior Rubber To Steel Bonding For Durability)	K160090 ‡	2	R189	
<b>Sway Bar Bushing</b>					
2010-2002	13mm Sway Bar Diameter	To Frame	K90524	1	R189
<b>Sway Bar Link</b>					
2010-2002			K750035	2	R189

**Continental Series-LINCOLN**

**FRONT SUSPENSION**

Year	Model/Application	Part	P/C Qty	Figure	
<b>Continental</b>					
<b>Sway Bar Link</b>					
2018-2017	(Greaseable Socket Reduces Corrosion/Wear)		K750740 ‡	2	

## LINCOLN-Continental Series (Cont.)

STEERING				
Year	Model/Application	Part	P/C Qty	Figure
<b>Continental</b>				
<b>Tie Rod End</b>				
2018-2017		Right Outer ES801109	1	
REAR SUSPENSION				
Year	Model/Application	Part	P/C Qty	Figure
<b>Continental</b>				
<b>Wheel Hub &amp; Bearing Assembly</b>				
2018-2017	All Wheel Drive Front Wheel Drive	513394 512580	2 2	

## LINCOLN-MKS

FRONT SUSPENSION				
Year	Model/Application	Part	P/C Qty	Figure
<b>Control Arm Bushing</b>				
2014-2013	(High Quality Elastomer For Durability And Performance)	Lower Rear	K201262 ‡	2
2013-2009	(High Quality Elastomer For Durability And Performance)	Lower Front	K200362 ‡	2
2012-2009	(High Quality Elastomer For Durability And Performance)	Lower Rear	K200363 ‡	2
<b>Control Arm with Ball Joint</b>				
2013-2009	(R-Series)	Left Lower	RK622916	1
	(R-Series)	Right Lower	RK622917	1
<b>Strut Mount</b>				
2011-2009	(Contains Spring Seat, Spacer And Bearing, Superior Rubber To Steel Bonding For Durability)		K160208 ‡	2
<b>Sway Bar Bushing</b>				
2012-2010	Naturally Aspirated, (Design Allows Ease Of Installation)	To Frame	K200888 ‡	1
	Twin Turbocharged, (Design Allows Ease Of Installation)	To Frame	K200878 ‡	1
<b>Sway Bar Link</b>				
2016-2010	(Powdered Metal Gusher Brg. For Better Lubrication)	Left	K750388 ‡	1
	(Powdered Metal Gusher Brg. For Better Lubrication)	Right	K750389 ‡	1
2009	(Powdered Metal Gusher Brg. For Better Lubrication)	Left	K750376 ‡	1
	(Powdered Metal Gusher Brg. For Better Lubrication)	Right	K750377 ‡	1
<b>Wheel Hub &amp; Bearing Assembly</b>				
2016-2009			513275	2
STEERING				
Year	Model/Application	Part	P/C Qty	Figure
<b>Tie Rod End</b>				
2016-2013	(MOOG Engineered Steel Composition Enhances Strength)	Inner	EV800776 ‡	2
2016-2009	(Powdered Metal Gusher Brg. For Better Lubrication)	Outer	ES800222 ‡	2
2012-2010	3496cc(3.5L), (MOOG Engineered Steel Composition Enhances Strength)	Inner	EV800776 ‡	2
	3726cc(3.7L), (MOOG Engineered Steel Composition Enhances Strength)	Inner	EV800775 ‡	2
2009	(MOOG Engineered Steel Composition Enhances Strength)	Inner	EV800775 ‡	2
REAR SUSPENSION				
Year	Model/Application	Part	P/C Qty	Figure
<b>Control Arm Bushing</b>				
2016-2012		Upper Rear	K201348	2
2015-2010		Upper Front	K201349	2
2014-2009		Lower Inner	K201540	2
2011-2009		Upper Rear	K201345	2
<b>Knuckle Bushing</b>				
2014-2009		Arm To Knuckle, Lower Front	K201347	2
		Arm To Knuckle, Upper	K201346	2
		At Shock	K201541	2
<b>Lateral Arm</b>				
2011	Thru 9/20/10, (Adjustable Arm With Ball Joint, R-Series)	Upper Front	RK623059	2
<b>Sway Bar Link</b>				
2016-2010	(Powdered Metal Gusher Brg. For Better Lubrication)	Left	K750393 ‡	1
	(Powdered Metal Gusher Brg. For Better Lubrication)	Right	K750394 ‡	1

REAR SUSPENSION (Cont.)				
Year	Model/Application	Part	P/C Qty	Figure
<b>Sway Bar Link</b>				
2009	(Powdered Metal Gusher Brg. For Better Lubrication)	Left	K750369 ‡	1
	(Powdered Metal Gusher Brg. For Better Lubrication)	Right	K750370 ‡	1
<b>Trailing Link</b>				
2016-2010	(R-Series)		RK642920	2
<b>Wheel Hub &amp; Bearing Assembly</b>				
2016-2009			513275	2

FRONT SUSPENSION				
F274				
Year	Model/Application	Part	P/C Qty	Figure
<b>Ball Joint</b>				
2012-2007	(Powdered Metal Gusher Brg. For Better Lubrication)	Upper	K500041 ‡	2
	+/- 1 Degree Camber/Caster, (Adjustable, Greaseable Socket Reduces Corrosion/Wear)	Upper	K500013 ‡	2
<b>Control Arm Bushing</b>				
2018-2013		Lower Front	K201329	2
2012-2007	(High Quality Elastomer For Durability And Performance)	Lower Front Inner	K200252 ‡	2
	(High Quality Elastomer For Durability And Performance)	Lower Front Outer	K200251 ‡	2
	(High Quality Elastomer For Durability And Performance)	Lower Rear Inner	K200250 ‡	2
2010-2007	(High Quality Elastomer For Durability And Performance)	Upper	K200249 ‡	2
<b>Control Arm with Ball Joint</b>				
2018-2013	(R-Series)	Left Lower	RK623001	1
	(R-Series)	Right Lower	RK623000	1
2012-2008	(Contains Bushings, R-Series)	Lower Front	RK620149	2
2012-2007	(R-Series)	Left Upper	RK620636	1
	(R-Series)	Right Upper	RK620635	1
	(Contains Bushing, OE Ball Joint Separator Tool And Adaptor Required, Greaseable Socket Reduces Corrosion/Wear)	Left Rear Lower	CK620278 ‡	1
	(OE Ball Joint Separator Tool And Adaptor Required, R-Series)	Left Rear Lower	RK620492	1
	(Contains Bushing, OE Ball Joint Separator Tool And Adaptor Required, Greaseable Socket Reduces Corrosion/Wear)	Right Rear Lower	CK620277 ‡	1
	(OE Ball Joint Separator Tool And Adaptor Required, R-Series)	Right Rear Lower	RK620493	1
	(R-Series)	Right Rear Lower	RK621250	1
2007	From 8/30/06, (Contains Bushings, R-Series)	Lower Front	RK620149	2
	Thru 8/29/06, (Contains Bushing, R-Series)	Lower Front	RK620148	2
<b>Complete Knuckle Assembly</b>				
2012-2007	(Contains Snap Ring, Bearing, Knuckle, 2 Knuckle Inserts, Hub Assembly, Backing Plate And Axle Nut)	Left	LK011 ‡	1
	(Contains Snap Ring, Bearing, Knuckle, 2 Knuckle Inserts, Hub Assembly, Backing Plate And Axle Nut)	Right	LK012 ‡	1
<b>Steering Knuckle Insert</b>				
2012-2007		Front	K150403	2
	(Design Allows Ease Of Installation)	Rear	K150349 ‡	2



# LINCOLN-MKZ (Cont.)

## FRONT SUSPENSION (Cont.)

Year	Model/Application	Part	P/C Qty	Figure
<b>Strut Bumper Bellows</b>				
2017-2013	(Replacement Type, Contains Bumper)	K90460	2	
2012-2007	(Design Allows Ease Of Installation)	K160285 ‡	2	F274
<b>Strut Mount</b>				
2012-2007	(Contains Bearing And Spring Seat, Superior Rubber To Steel Bonding For Durability)	K160103 ‡	2	F274
<b>Sway Bar Bushing</b>				
2012-2010	(Split Design For Easier Installation)	To Frame K200627 ‡	1	F274
2009	From 2/4/09, (Split Design For Easier Installation) Thru 2/3/09, (Reduces Noise)	To Frame K200627 ‡	1	F274
		To Frame K200296 ‡	1	F274
2008-2007	(Reduces Noise)	To Frame K200296 ‡	1	F274
<b>Sway Bar Link</b>				
2018-2013	(Greaseable Socket Reduces Corrosion/Wear)	K750740 ‡	2	
2012-2010	(Full Ball Stud Provides 360 Degrees Of Smooth Rotation)	K750415 ‡	2	F274
2009	From 2/4/09, (Full Ball Stud Provides 360 Degrees Of Smooth Rotation) Thru 2/3/09, (Powdered Metal Gusher Brg. For Better Lubrication) Thru 2/3/09, (Powdered Metal Gusher Brg. For Better Lubrication)	Left K750415 ‡	2	F274
		Right K80251 ‡	1	F274
		Right K80250 ‡	1	F274
2008-2007	(Powdered Metal Gusher Brg. For Better Lubrication) (Powdered Metal Gusher Brg. For Better Lubrication)	Left K80251 ‡	1	F274
		Right K80250 ‡	1	F274
<b>Wheel Hub &amp; Bearing Assembly</b>				
2018-2017		513394	2	
2016-2013		512498	2	

## STEERING

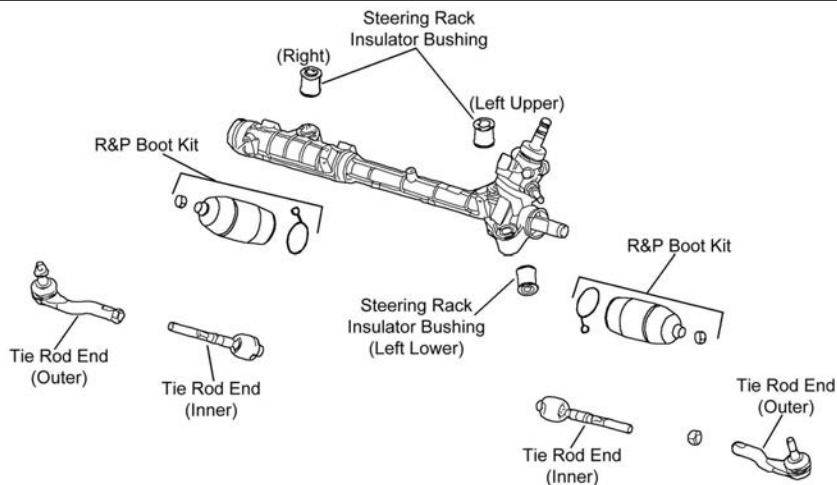

S330

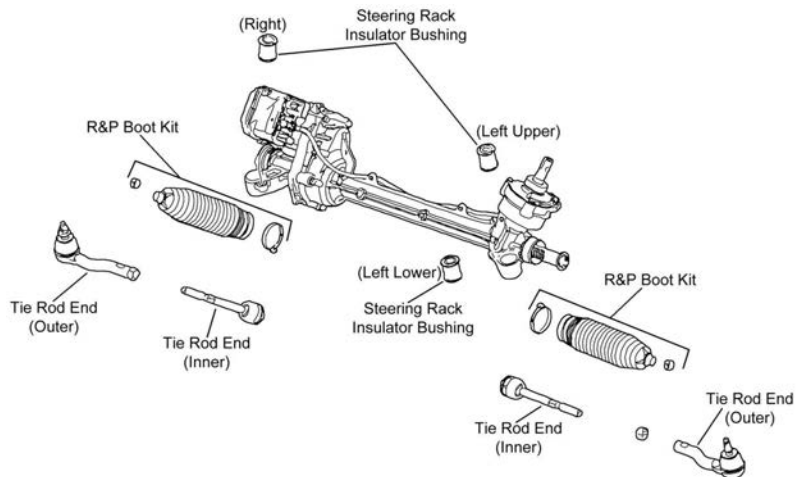

S331

STEERING (Cont.)					
Year	Model/Application	Part	P/C Qty	Figure	
<b>Rack &amp; Pinion Boot Kit</b>					
2012-2010	3496cc(3.5L)	K150350	2	S330	
2009-2007		K150350	2	S330	
<b>Tie Rod End</b>					
2018-2013		Left Outer Right Outer	ES801110 ES801109	1 1	
2012-2011	2488cc(2.5L), (Full Ball Stud Provides 360 Degrees Of Smooth Rotation) 3496cc(3.5L), (Powdered Metal Gusher Brg. For Better Lubrication) 3496cc(3.5L), (Full Ball Stud Provides 360 Degrees Of Smooth Rotation)	Inner Left Outer Inner	EV800774 ‡ ES800102 ‡ EV800531 ‡	2 1 2	S331 S330 S330
2010	(Design Allows Ease Of Installation) (Design Allows Ease Of Installation)	Left Outer Right Outer	ES800781 ‡ ES800782 ‡	1 1	S330 S330
2010-2007	(Powdered Metal Gusher Brg. For Better Lubrication) (Full Ball Stud Provides 360 Degrees Of Smooth Rotation)	Left Outer Inner	ES800102 ‡ EV800531 ‡	1 2	S330 S330
2009-2007	(Powdered Metal Gusher Brg. For Better Lubrication)	Right Outer	ES800101 ‡	1	S330
<b>REAR SUSPENSION</b>					
R154					
Year	Model/Application	Part	P/C Qty	Figure	
<b>Control Arm</b>					
2017-2013	Plus Or Minus 2 Degree Camber, (Threaded Type, R-Series) Front Wheel Drive, Plus Or Minus 2 Degree Camber, (Slotted Type, R-Series)	Upper Upper	RK100212 RK100352	2 2	
2012-2007	(R-Series) Plus Or Minus 2 Degree Camber, (Adjustable, R-Series) Front Wheel Drive, (Lateral Link, R-Series)	Upper Upper Lower Front	RK641942 RK100171 RK641279	2 2 2	R154 R154 R154
<b>Control Arm Bushing</b>					
2018-2017		Upper	K201327	2	
2016-2013		Arm To Knuckle, Lower Front To Frame, Lower Front	K201606 K201607	2 2	
2014-2013	Front Wheel Drive	Upper Front Upper Rear	K201328 K201327	2 2	
<b>Sway Bar Bushing</b>					
2012	AWD, Base Model, (Reduces Noise) Hybrid, (Reduces Noise)	To Frame To Frame	K200298 ‡ K200297 ‡	1 1	R154 R154
2011-2010	All Wheel Drive, 17" Wheels, (Reduces Noise) Front Wheel Drive, 16" Wheels, (Reduces Noise) Front Wheel Drive, 18" Wheels, (Reduces Noise)	To Frame To Frame To Frame	K200298 ‡ K200297 ‡ K200298 ‡	1 1 1	R154 R154 R154
2009	All Wheel Drive, From 2/4/09, 17" Wheels, (Reduces Noise) All Wheel Drive, Thru 2/3/09, (Reduces Noise) Front Wheel Drive, From 2/4/09, 16" Wheels, (Reduces Noise) Front Wheel Drive, From 2/4/09, 18" Wheels, (Reduces Noise) Front Wheel Drive, Thru 2/3/09, (Reduces Noise)	To Frame To Frame To Frame To Frame To Frame	K200298 ‡ K200298 ‡ K200297 ‡ K200298 ‡ K200297 ‡	1 1 1 1 1	R154 R154 R154 R154 R154
2008-2007	All Wheel Drive, (Reduces Noise) Front Wheel Drive, (Reduces Noise)	To Frame To Frame	K200298 ‡ K200297 ‡	1 1	R154 R154
<b>Sway Bar Link</b>					
2018-2013	(Design Allows Ease Of Installation)		K750744 ‡	2	
2012-2007			K750029	2	R154

# LINCOLN-MKZ (Cont.)

## REAR SUSPENSION (Cont.)

Year	Model/Application	Part	P/C Qty	Figure
<b>Wheel Hub &amp; Bearing Assembly</b>				
2016-2015	Front Wheel Drive, (Contains ABS Cap)	512497	2	
2015-2014	All Wheel Drive	512498	2	
2014	Front Wheel Drive, From 1/18/14, (Contains ABS Cap)	512497	2	
	Front Wheel Drive, Thru 1/17/14	512498	2	
2013		512498	2	
2012-2007	Front Wheel Drive	512271	2	

# LINCOLN-Town Car

## FRONT SUSPENSION

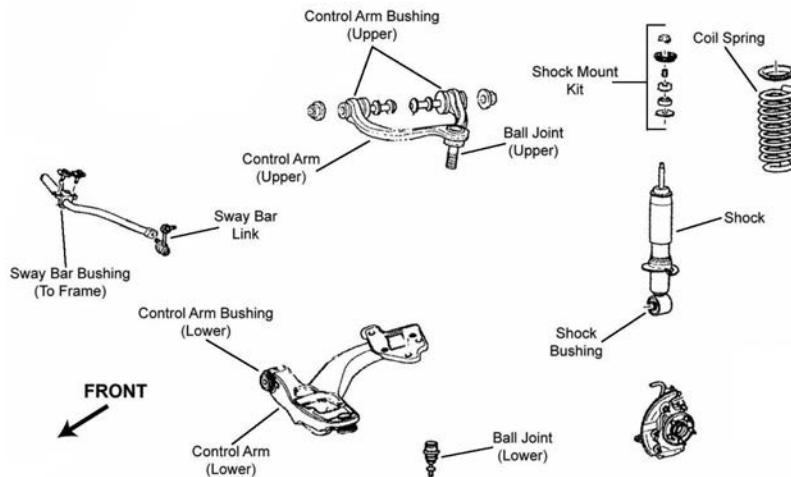

F263

Year	Model/Application	Part	P/C Qty	Figure
<b>Ball Joint</b>				
2011-2003	(Powdered Metal Gusher Brg. For Better Lubrication, New Pre-Installed Integral Dust Boot Eases Installation, New And Original Designs Can Be Installed)	Lower	K80141 ‡	2 F263
<b>Control Arm Bushing</b>				
2011-2007		Left Lower	K80833	1 F263
		Right Lower	K80834	1 F263
<b>Control Arm Bushing Set</b>				
2011-2003	For Forged Arm, (Contains Front And Rear Bushings)	Upper	K8837	2 F263
	Stamped Steel Arm, (Contains Front And Rear Bushings)	Upper	K200450 ‡	2 F263
<b>Control Arm with Ball Joint</b>				
2011-2003	(Contains Bushing, Powdered Metal Gusher Brg. For Better Lubrication) (R-Series)	Left Upper	CK80040 ‡	1 F263
		Left Upper	RK80040	1 F263
		Right Upper	CK80038 ‡	1 F263
		Right Upper	RK80038	1 F263
<b>Strut and Spring Assembly</b>				
2011-2003	Except Limo, Hearse		ST8620	2 F263
<b>Strut Mount</b>				
2011-2003	(Bearing Not Included)		K160328	2 F263
<b>Strut Mounting Kit</b>				
2011-2003	(Contains Two Bushings And Two Washers)		K80145	2 F263
<b>Sway Bar Bushing</b>				
2011-2003	25mm To 26mm Sway Bar Diameter, (Split Design For Easier Installation)	To Frame	K200165 ‡	1 F263
		To Frame	K200166 ‡	1 F263
		To Frame	K200167 ‡	1 F263
		To Frame	K200168 ‡	1 F263
2011-2003	26.5mm To 27mm Sway Bar Diameter, (Split Design For Easier Installation)	To Frame	K200165 ‡	1 F263
		To Frame	K200166 ‡	1 F263
		To Frame	K200167 ‡	1 F263
		To Frame	K200168 ‡	1 F263
2011-2003	27.8mm To 28.5mm Sway Bar Diameter, (Split Design For Easier Installation)	To Frame	K200165 ‡	1 F263
		To Frame	K200166 ‡	1 F263
		To Frame	K200167 ‡	1 F263
		To Frame	K200168 ‡	1 F263
2011-2003	29mm To 29.5mm Sway Bar Diameter, (Split Design For Easier Installation)	To Frame	K200165 ‡	1 F263
		To Frame	K200166 ‡	1 F263
		To Frame	K200167 ‡	1 F263
		To Frame	K200168 ‡	1 F263
<b>Sway Bar Link</b>				
2011-2003	(Powdered Metal Gusher Brg. For Better Lubrication)		K80140 ‡	2 F263
<b>Wheel Hub &amp; Bearing Assembly</b>				
2011-2006			513230	2

## STEERING

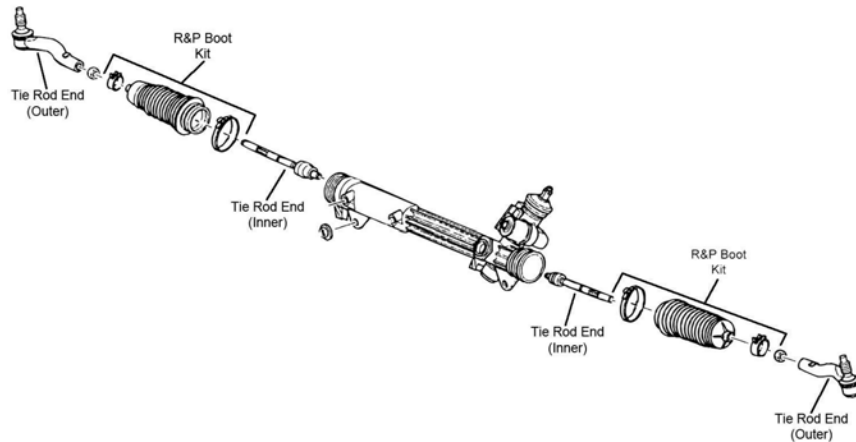

S113

Year	Model/Application	Part	P/C Qty	Figure	
<b>Tie Rod End</b>					
2011-2003	(Powdered Metal Gusher Brg. For Better Lubrication) (Powdered Metal Gusher Brg. For Better Lubrication) (Full Ball Stud Provides 360 Degrees Of Smooth Rotation)	Left Outer Right Outer Inner	ES3694 ‡ ES3693 ‡ EV455 ‡	1 1 2	S113 S113 S113

## REAR SUSPENSION

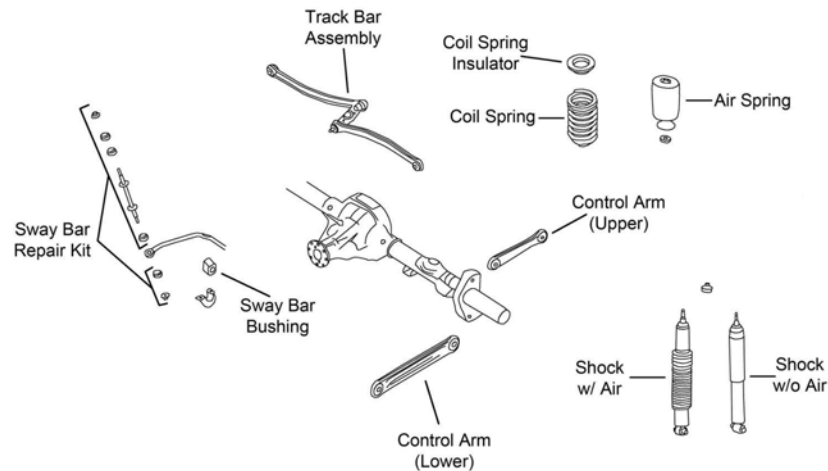

R201

Year	Model/Application	Part	P/C Qty	Figure	
<b>Control Arm</b>					
2011-1998	(R-Series) (R-Series)	Upper Lower	RK641800 RK641799	2 2	R201 R201
<b>Sway Bar Repair Kit</b>					
2011-1998	(Includes Polyurethane Bushings And Solid Metal Sleeve For Enhanced Performance. Barrel Nut Allows For Easier Installation.)		K700537 ‡	2	R201
<b>Track Bar</b>					
2011-2003	(Complete Assembly)		K660169	1	R201

# MAZDA-Mazda Speed 3

## FRONT SUSPENSION

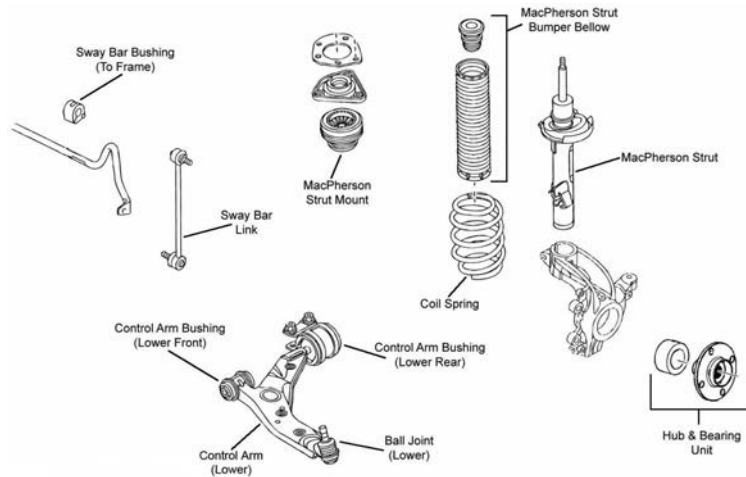

F278

Year	Model/Application	Part	P/C Qty	Figure
<b>Ball Joint</b>				
2009-2007	Grand Touring, Sport, (Design Allows Ease Of Installation)	Lower	<b>K500209 ‡</b>	2 F278
<b>Control Arm Bushing</b>				
2013-2010	(Design Allows Ease Of Installation)	Lower Rear	<b>K200860 ‡</b>	2 F278
2009-2007	Turbocharged/Intercooled	Lower Front	<b>K201191</b>	1 F278
<b>Control Arm with Ball Joint</b>				
2013-2010	Turbocharged/Intercooled, (R-Series)	Left Lower	<b>RK621460</b>	1 F278
	Turbocharged/Intercooled, (R-Series)	Right Lower	<b>RK621461</b>	1 F278
2009-2007	Turbocharged/Intercooled, (R-Series)	Left Lower	<b>RK620068</b>	1 F278
	Turbocharged/Intercooled, (R-Series)	Right Lower	<b>RK620067</b>	1 F278
<b>Strut Bumper Bellows</b>				
2013-2007	Turbocharged/Intercooled, (Original Equipment Type)		<b>K160034</b>	2 F278
<b>Strut Mount</b>				
2009-2007	(Contains Bearing And Spring Seat)		<b>K160228 ‡</b>	2 F278
<b>Sway Bar Bushing</b>				
2013-2007	Turbocharged/Intercooled, (Split Design For Easier Installation)	To Frame	<b>K200675 ‡</b>	1 F278
<b>Sway Bar Link</b>				
2013-2010	(Greaseable Socket Reduces Corrosion/Wear)		<b>K750554 ‡</b>	2 F278
2009-2007	Turbocharged/Intercooled, (Powdered Metal Gusher Brg. For Better Lubrication)		<b>K750073 ‡</b>	2 F278

## STEERING

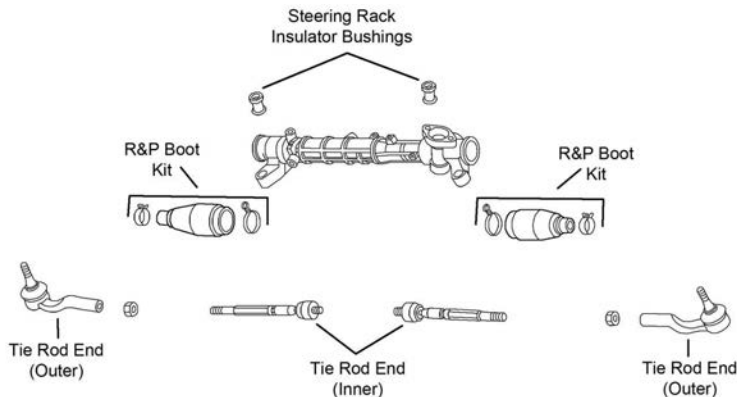

S398

Year	Model/Application	Part	P/C Qty	Figure
<b>Tie Rod End</b>				
2013-2007	(Design Allows Ease Of Installation)	Left Outer	<b>ES800026 ‡</b>	1 S398
		Right Outer	<b>ES800025</b>	1 S398
		Inner	<b>EV800024</b>	2 S398

**REAR SUSPENSION**

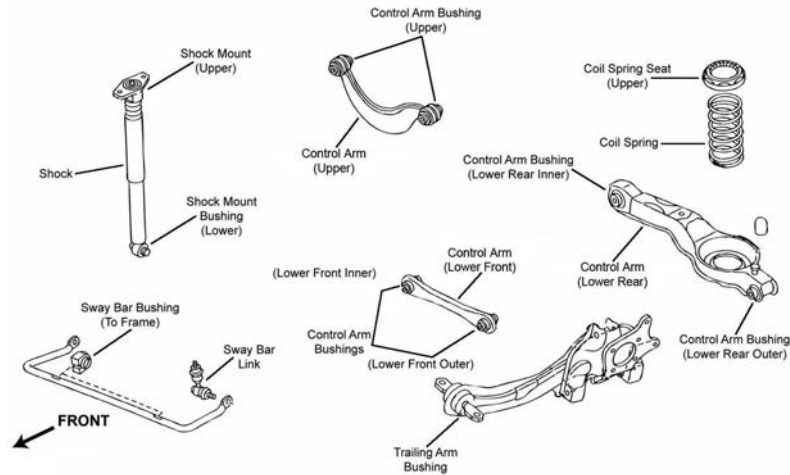

R031

Year	Model/Application	Part	P/C Qty	Figure	
<b>Control Arm</b>					
2013-2007	(Lateral Link, R-Series) Up To Minus 1-1/2 To Plus 5 Degrees Camber, (Lateral Link, R-Series)	Lower Front Upper	RK641438 RK100002	2 2	R031 R031
2012-2007	(R-Series)	Upper	RK641985	2	R031
<b>Shock Mount</b>					
2013-2007	(Design Allows Ease Of Installation)		K160229 ‡	2	R031
<b>Strut Bumper Bellows</b>					
2013-2007			K201412	2	R031
<b>Sway Bar Bushing</b>					
2013-2007	Turbocharged/Intercooled, (Split Design For Easier Installation)	To Frame	K200804 ‡	1	R031
<b>Sway Bar Link</b>					
2013-2007	Turbocharged/Intercooled, (Powdered Metal Gusher Brg. For Better Lubrication)		K750069 ‡	2	R031
<b>Trailing Link Bushing</b>					
2013-2012			K201371	2	R031
2011-2010	2261cc(2.3L)		K201371	2	R031
<b>Wheel Hub &amp; Bearing Assembly</b>					
2013-2010			512347	2	
2009-2007	4 Wheel ABS Non ABS		512347 512348	2 2	

**FRONT SUSPENSION**

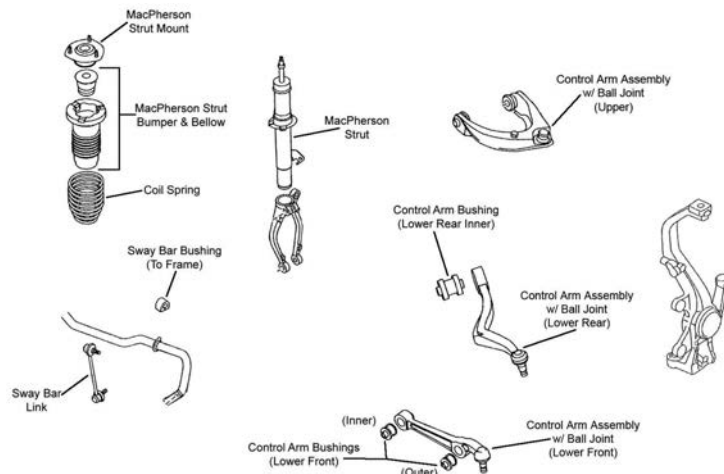

F308

# MAZDA-Mazda Speed 6 (Cont.)

## FRONT SUSPENSION (Cont.)

Year	Model/Application	Part	P/C Qty	Figure
<b>Ball Joint</b>				
2007	+/- 1 Degree Camber/Caster, (Adjustable, Greaseable Socket Reduces Corrosion/Wear)	Upper	<b>K500013 ‡</b>	2 F308
2007-2006	Turbocharged/Intercooled	Upper	<b>K500039</b>	2 F308
<b>Control Arm Bushing</b>				
2007-2006	(Design Allows Ease Of Installation)	Lower Control Arm At Strut	<b>K200101 ‡</b>	2 F308
	(Design Allows Ease Of Installation)	Lower Front Inner	<b>K200905 ‡</b>	2 F308
<b>Control Arm with Ball Joint</b>				
2007	(OE Ball Joint Separator Tool And Adaptor Required, R-Series)	Left Rear Lower	<b>RK620492</b>	1 F308
	(OE Ball Joint Separator Tool And Adaptor Required, R-Series)	Right Rear Lower	<b>RK620493</b>	1 F308
	Turbocharged/Intercooled, (R-Series)	Right Upper	<b>RK622914</b>	1 F308
2007-2006	Turbocharged/Intercooled, (R-Series)	Lower Front	<b>RK620070</b>	2 F308
<b>Strut Bumper Bellows</b>				
2007-2006	(Design Allows Ease Of Installation)		<b>K160285 ‡</b>	2 F308
<b>Strut Mount</b>				
2007-2006	(Contains Bearing And Spring Seat, Superior Rubber To Steel Bonding For Durability)		<b>K160103 ‡</b>	2 F308
<b>Sway Bar Bushing</b>				
2007-2006	(Split Design For Easier Installation)	To Frame	<b>K200627 ‡</b>	1 F308
<b>Sway Bar Link</b>				
2007-2006	(Powdered Metal Gusher Brg. For Better Lubrication)	Left	<b>K80251 ‡</b>	1 F308
	(Powdered Metal Gusher Brg. For Better Lubrication)	Right	<b>K80250 ‡</b>	1 F308

## STEERING

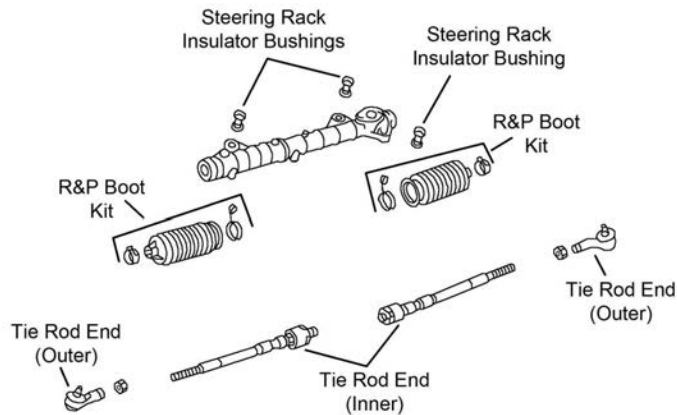

S402

Year	Model/Application	Part	P/C Qty	Figure
<b>Rack &amp; Pinion Boot Kit</b>				
2007-2006			<b>K150350</b>	2 S402
<b>Tie Rod End</b>				
2007-2006		Left Outer	<b>ES800028</b>	1 S402
		Right Outer	<b>ES800027</b>	1 S402
	(Design Allows Ease Of Installation)	Inner	<b>EV800029 ‡</b>	2 S402



## REAR SUSPENSION

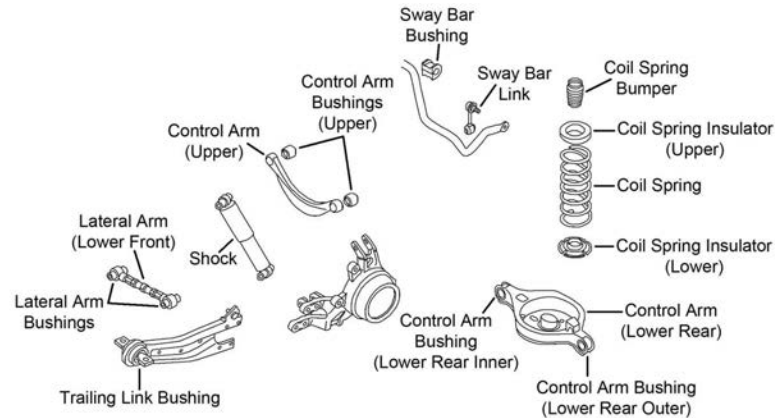

R176

Year	Model/Application	Part	P/C Qty	Figure	
<b>Control Arm</b>					
2007-2006	(R-Series) Plus Or Minus 2 Degree Camber, (Adjustable, R-Series)	Upper Upper	RK641005 RK100171	2 2	R176 R176
<b>Sway Bar Bushing</b>					
2007-2006	22mm Sway Bar Diameter, (Split Design For Easier Installation)	To Frame	K200807 ‡	1	R176
<b>Sway Bar Link</b>					
2007-2006			K750007	2	R176
<b>Wheel Hub &amp; Bearing Assembly</b>					
2007-2006			512271	2	

## Mazda2-MAZDA

## FRONT SUSPENSION

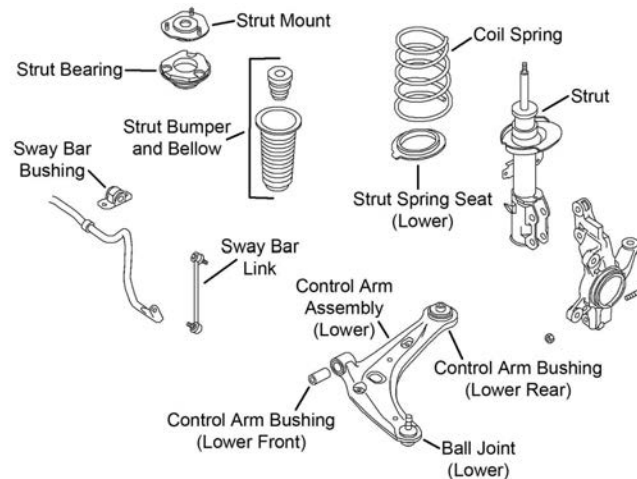

F544

Year	Model/Application	Part	P/C Qty	Figure	
<b>Ball Joint</b>					
2014-2011		Lower	K500255	2	F544
<b>Control Arm with Ball Joint</b>					
2014-2011	(R-Series) (R-Series)	Left Lower Right Lower	RK621614 RK621613	1 1	F544 F544
<b>Strut Bumper Bellows</b>					
2014-2011	(Replacement Type, Contains Bumper)		K90460	2	F544
<b>Sway Bar Bushing</b>					
2014-2011		To Frame	K201558	1	F544
<b>Sway Bar Link</b>					
2014-2011	(Powdered Metal Gusher Brg. For Better Lubrication)		K80104 ‡	2	F544

# MAZDA-Mazda2 (Cont.)

## STEERING

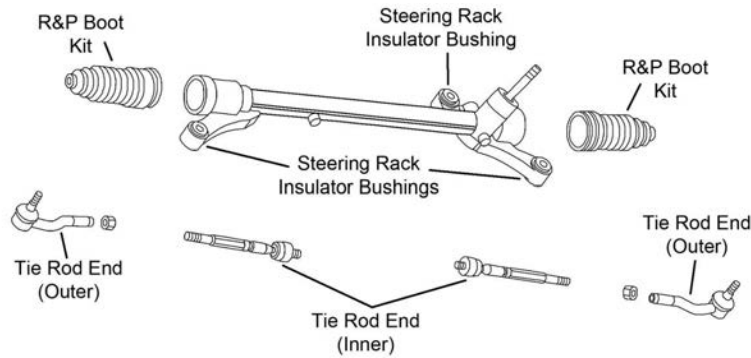

S412

Year	Model/Application	Part	P/C Qty	Figure	
<b>Tie Rod End</b>					
2014-2011	(Greaseable Socket Reduces Corrosion/Wear) (Greaseable Socket Reduces Corrosion/Wear) (Design Allows Ease Of Installation)	Left Outer Right Outer Inner	ES800942 ‡ ES800941 ‡ EV800932 ‡	1 1 2	S412 S412 S412

## REAR SUSPENSION

Year	Model/Application	Part	P/C Qty	Figure
<b>Strut Bumper Bellows</b>				
2014-2011		K201412	2	
<b>Wheel Hub &amp; Bearing Assembly</b>				
2014-2011		512468	2	

# MAZDA-Mazda3

## FRONT SUSPENSION

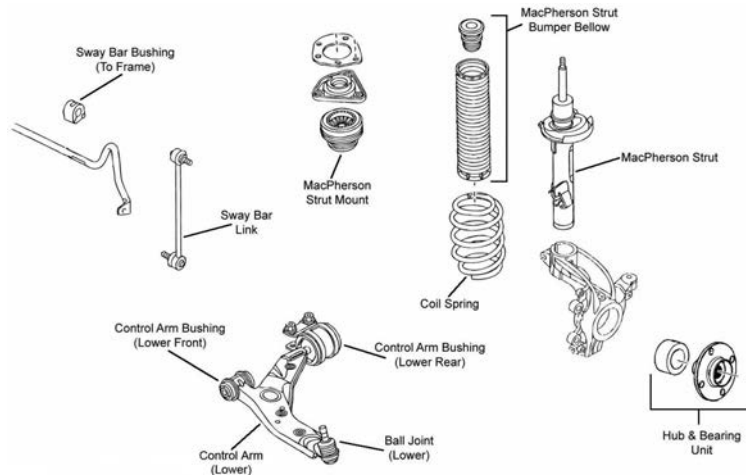

F278

Year	Model/Application	Part	P/C Qty	Figure	
<b>Control Arm Bushing</b>					
2013-2010	(Design Allows Ease Of Installation)	Lower Rear	K200860 ‡	2	F278
<b>Control Arm with Ball Joint</b>					
2013-2010	Naturally Aspirated, (R-Series) Naturally Aspirated, (R-Series)	Left Lower Right Lower	RK621271 RK621270	1 1	F278 F278
2009-2007	Naturally Aspirated, (R-Series) Naturally Aspirated, (R-Series)	Left Lower Right Lower	RK620041 RK620040	1 1	F278 F278
<b>Strut and Spring Assembly</b>					
2013-2007	Naturally Aspirated Naturally Aspirated	Left Right	ST8614L ST8614R	1 1	F278 F278
<b>Strut Bumper Bellows</b>					
2017-2014	(Replacement Type, Contains Bumper)		K90460	2	
2013-2012	1998cc(2.0L), (Original Equipment Type)		K150276	2	F278

FRONT SUSPENSION (Cont.)				
Year	Model/Application	Part	P/C Qty	Figure
<b>Strut Bumper Bellows</b>				
2013-2010	1999cc(2.0L), (Original Equipment Type) 2489cc(2.5L), (Original Equipment Type)	K150276 K150276	2 2	F278 F278
2011-2010	1999cc(2.0L), (Replacement Type, Contains Bumper) 2489cc(2.5L), (Replacement Type, Contains Bumper)	K90460 K90460	2 2	F278 F278
2009-2007	Naturally Aspirated, (Replacement Type, Contains Bumper)	K90460	2	F278
<b>Strut Mount</b>				
2013-2012	1998cc(2.0L), (Contains Bearing And Spring Seat)	K160228 ‡	2	F278
2013-2010	1999cc(2.0L), (Contains Bearing And Spring Seat) 2489cc(2.5L), (Contains Bearing And Spring Seat)	K160228 ‡ K160228 ‡	2 2	F278 F278
2009-2004	(Contains Bearing And Spring Seat)	K160228 ‡	2	F278
<b>Sway Bar Bushing</b>				
2013-2007	Naturally Aspirated, (Split Design For Easier Installation)	To Frame	K200628 ‡	1 F278
<b>Sway Bar Link</b>				
2017-2014	(Design Allows Ease Of Installation) (Design Allows Ease Of Installation)	Left Right	K750752 ‡ K750751 ‡	1 1
2013-2010	(Greaseable Socket Reduces Corrosion/Wear)		K750554 ‡	2 F278
2009-2007	Naturally Aspirated, (Full Ball Stud Provides 360 Degrees Of Smooth Rotation)		K80235 ‡	2 F278
<b>Wheel Hub &amp; Bearing Assembly</b>				
2017	Japan Built Mexico Built		512523 512552	1 1
2016-2014	Japan Built		513354	2

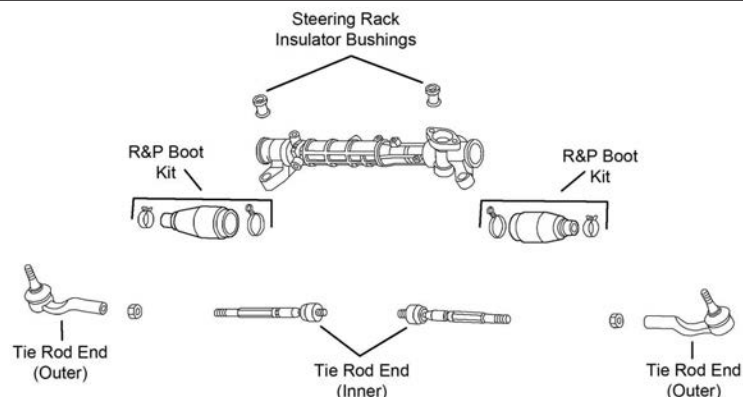
**STEERING**

S398

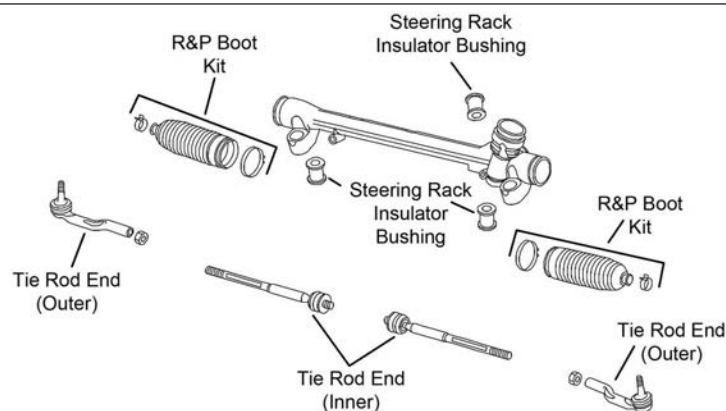

S407

Year	Model/Application	Part	P/C Qty	Figure
<b>Tie Rod End</b>				
2017	(Design Allows Ease Of Installation)	Left Outer Right Outer Inner	ES801063 ES801062 EV801067 ‡	1 1 1
2016-2014		Left Outer Right Outer	ES801063 ES801062	1 1 S407 S407

# MAZDA-Mazda3 (Cont.)

STEERING (Cont.)				
Year	Model/Application	Part	P/C Qty	Figure
<b>Tie Rod End</b>				
2016-2014 (Cont.)	(Design Allows Ease Of Installation)	Inner	EV801067 ‡	2 S407
2013-2005		Inner	EV800024	2 S398
2013-2004	(Design Allows Ease Of Installation)	Left Outer	ES800026 ‡	1 S398
		Right Outer	ES800025	1 S398

## REAR SUSPENSION

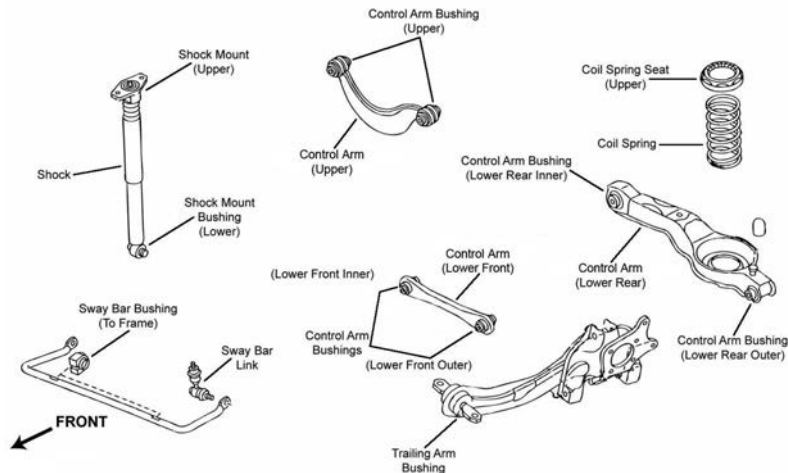

R031

Year	Model/Application	Part	P/C Qty	Figure
<b>Control Arm</b>				
2016-2014	Plus Or Minus 3 Degree Camber, Plus Or Minus 1.5 Degree Toe, (Adjustable, Contains Extended Range Toe Cam, R-Series)	Lower Front	RK100303	2
2013-2004	(Lateral Link, R-Series)	Lower Front	RK641438	2 R031
	Up To Minus 1-1/2 To Plus 5 Degrees Camber, (Lateral Link, R-Series)	Upper	RK100002	2 R031
	Naturally Aspirated, (R-Series)	Lower Rear	RK641468	2 R031
2012-2004	(R-Series)	Upper	RK641985	2 R031
<b>Shock Mount</b>				
2013-2004	(Design Allows Ease Of Installation)		K160229 ‡	2 R031
<b>Strut Bumper Bellows</b>				
2013-2004			K201412	2 R031
<b>Sway Bar Bushing</b>				
2013-2012	1998cc(2.0L), Naturally Aspirated, 13mm Sway Bar Diameter, (Split Design For Easier Installation)	To Frame	K200808 ‡	1 R031
2013-2010	1999cc(2.0L), Naturally Aspirated, 13mm Sway Bar Diameter, (Split Design For Easier Installation)	To Frame	K200808 ‡	1 R031
	2489cc(2.5L), Naturally Aspirated, 15.2mm Sway Bar Diameter	To Frame	K201476	1 R031
2011	2489cc(2.5L), Naturally Aspirated, 13mm Sway Bar Diameter, (Split Design For Easier Installation)	To Frame	K200808 ‡	1 R031
2009-2007	Naturally Aspirated, 13mm Sway Bar Diameter, (Split Design For Easier Installation)	To Frame	K200808 ‡	1 R031
<b>Sway Bar Link</b>				
2017-2014	(Design Allows Ease Of Installation)	Left	K750671 ‡	1
	(Design Allows Ease Of Installation)	Right	K750670 ‡	1
2013-2007	Naturally Aspirated, (Full Ball Stud Provides 360 Degrees Of Smooth Rotation)		K80867 ‡	2 R031
<b>Trailing Link Bushing</b>				
2013-2012			K201371	2 R031
2011-2010	1999cc(2.0L)		K201371	2 R031
	2489cc(2.5L)		K201371	2 R031
2009-2007	Naturally Aspirated		K200064	2 R031
<b>Wheel Hub &amp; Bearing Assembly</b>				
2017-2014	Japan Built		512523	1
2016-2014	Mexico Built		512552	2
2013-2010			512347	2
2009-2004	4 Wheel ABS		512347	2
	Non ABS		512348	2

**FRONT SUSPENSION**

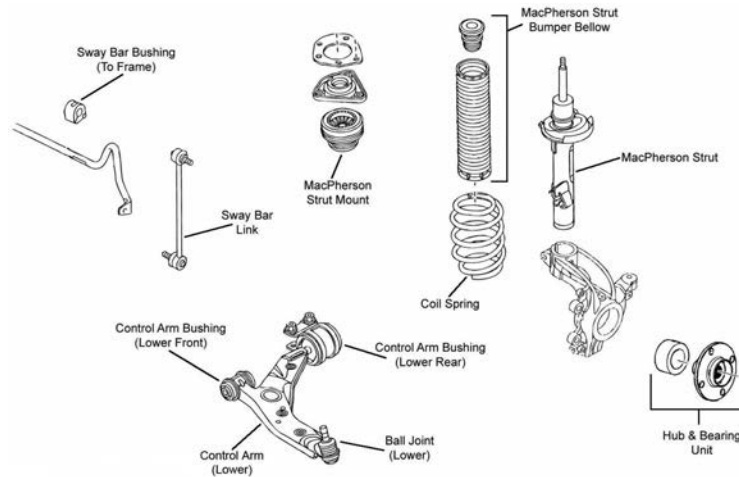

F278

Year	Model/Application	Part	P/C Qty	Figure
<b>Control Arm Bushing</b>				
2013-2010	(Design Allows Ease Of Installation)	Lower Rear	<b>K200860 ‡</b>	2 F278
<b>Control Arm with Ball Joint</b>				
2013-2010	Naturally Aspirated, (R-Series)	Left Lower	<b>RK621271</b>	1 F278
	Naturally Aspirated, (R-Series)	Right Lower	<b>RK621270</b>	1 F278
2009-2007	Naturally Aspirated, (R-Series)	Left Lower	<b>RK620041</b>	1 F278
	Naturally Aspirated, (R-Series)	Right Lower	<b>RK620040</b>	1 F278
<b>Strut and Spring Assembly</b>				
2013-2007	Naturally Aspirated	Left	<b>ST8614L</b>	1 F278
	Naturally Aspirated	Right	<b>ST8614R</b>	1 F278
<b>Strut Bumper Bellows</b>				
2017-2014	(Replacement Type, Contains Bumper)		<b>K90460</b>	2
2013-2010	1999cc(2.0L), (Original Equipment Type)		<b>K150276</b>	2 F278
	2489cc(2.5L), (Original Equipment Type)		<b>K150276</b>	2 F278
2011-2010	1999cc(2.0L), (Replacement Type, Contains Bumper)		<b>K90460</b>	2 F278
	2489cc(2.5L), (Replacement Type, Contains Bumper)		<b>K90460</b>	2 F278
2009-2007	Naturally Aspirated, (Replacement Type, Contains Bumper)		<b>K90460</b>	2 F278
<b>Strut Mount</b>				
2013-2010	1999cc(2.0L), (Contains Bearing And Spring Seat)		<b>K160228 ‡</b>	2 F278
	2489cc(2.5L), (Contains Bearing And Spring Seat)		<b>K160228 ‡</b>	2 F278
2009-2004	(Contains Bearing And Spring Seat)		<b>K160228 ‡</b>	2 F278
<b>Sway Bar Bushing</b>				
2013-2007	Naturally Aspirated, (Split Design For Easier Installation)	To Frame	<b>K200628 ‡</b>	1 F278
<b>Sway Bar Link</b>				
2017-2014	(Design Allows Ease Of Installation)	Left	<b>K750752 ‡</b>	1
	(Design Allows Ease Of Installation)	Right	<b>K750751 ‡</b>	1
2013-2010	(Greaseable Socket Reduces Corrosion/Wear)		<b>K750554 ‡</b>	2 F278
2009-2007	Naturally Aspirated, (Full Ball Stud Provides 360 Degrees Of Smooth Rotation)		<b>K80235 ‡</b>	2 F278
<b>Wheel Hub &amp; Bearing Assembly</b>				
2016-2014	Japan Built		<b>513354</b>	2

# MAZDA-Mazda3 Sport (Cont.)

## STEERING

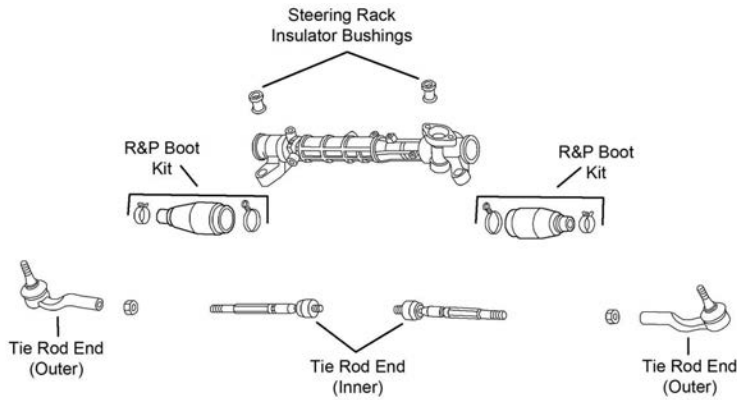

S398

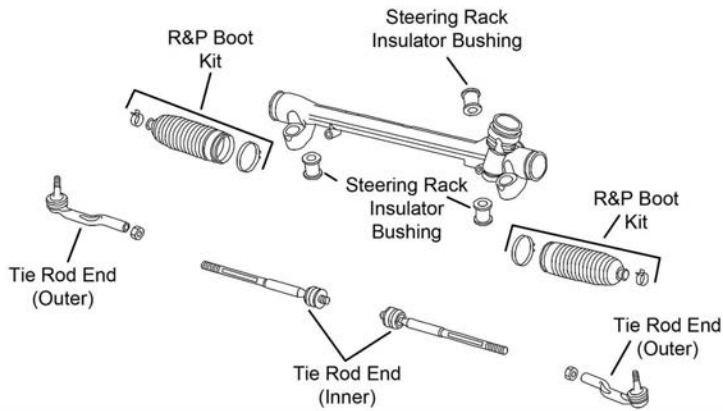

S407

Year	Model/Application	Part	P/C Qty	Figure
<b>Tie Rod End</b>				
2016-2015	(Design Allows Ease Of Installation)	Inner	EV801067 ‡	2 S407
2016-2014		Left Outer	ES801063	1 S407
		Right Outer	ES801062	1 S407
2013-2005		Inner	EV800024	2 S398
2013-2004	(Design Allows Ease Of Installation)	Left Outer	ES800026 ‡	1 S398
		Right Outer	ES800025	1 S398

## REAR SUSPENSION

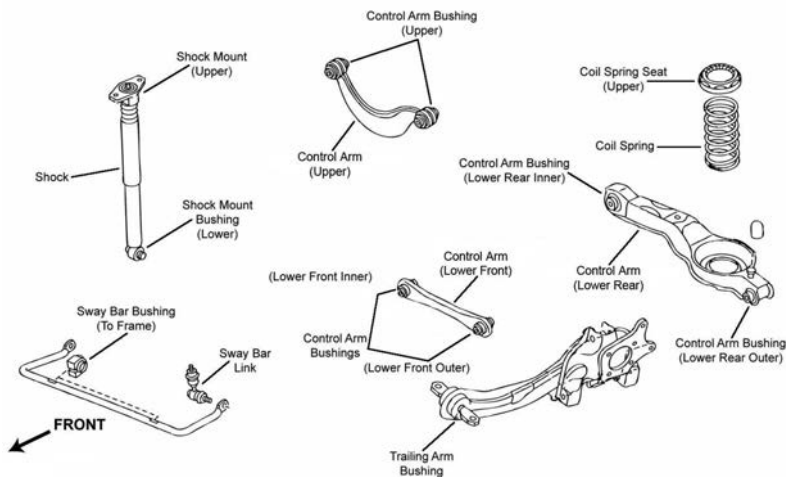

R031

Year	Model/Application	Part	P/C Qty	Figure
<b>Control Arm</b>				
2016-2014	Plus Or Minus 3 Degree Camber, Plus Or Minus 1.5 Degree Toe, (Adjustable, Contains Extended Range Toe Cam, R-Series)	Lower Front	RK100303	2



REAR SUSPENSION (Cont.)					
Year	Model/Application	Part	P/C Qty	Figure	
<b>Control Arm</b>					
2013-2006	Up To Minus 1-1/2 To Plus 5 Degrees Camber, (Lateral Link, R-Series) Naturally Aspirated, (R-Series)	Upper Lower Rear	RK100002 RK641468	2 2	R031 R031
2013-2004	(Lateral Link, R-Series)	Lower Front	RK641438	2	R031
2012-2004	(R-Series)	Upper	RK641985	2	R031
<b>Shock Mount</b>					
2013-2004	(Design Allows Ease Of Installation)		K160229 ‡	2	R031
<b>Strut Bumper Bellows</b>					
2013-2004			K201412	2	R031
<b>Sway Bar Bushing</b>					
2013-2010	1999cc(2.0L), Naturally Aspirated, 13mm Sway Bar Diameter, (Split Design For Easier Installation) To Frame		K200808 ‡	1	R031
	2489cc(2.5L), Naturally Aspirated, 13mm Sway Bar Diameter, (Split Design For Easier Installation) To Frame		K200808 ‡	1	R031
2012-2010	1999cc(2.0L), Naturally Aspirated, 15.2mm Sway Bar Diameter To Frame		K201476	1	R031
	2489cc(2.5L), Naturally Aspirated, 15.2mm Sway Bar Diameter To Frame		K201476	1	R031
2009-2007	Naturally Aspirated, 13mm Sway Bar Diameter, (Split Design For Easier Installation)	To Frame	K200808 ‡	1	R031
<b>Sway Bar Link</b>					
2016-2015	(Design Allows Ease Of Installation) (Design Allows Ease Of Installation)	Left Right	K750671 ‡ K750670 ‡	1 1	
2013-2007	Naturally Aspirated, (Full Ball Stud Provides 360 Degrees Of Smooth Rotation)		K80867 ‡	2	R031
<b>Trailing Link Bushing</b>					
2013-2012			K201371	2	R031
2011-2010	1999cc(2.0L) 2489cc(2.5L)		K201371 K201371	2 2	R031 R031
2009-2007	Naturally Aspirated		K200064	2	R031
<b>Wheel Hub &amp; Bearing Assembly</b>					
2016-2014	Japan Built Mexico Built		512523 512552	2 2	
2013-2009			512347	2	

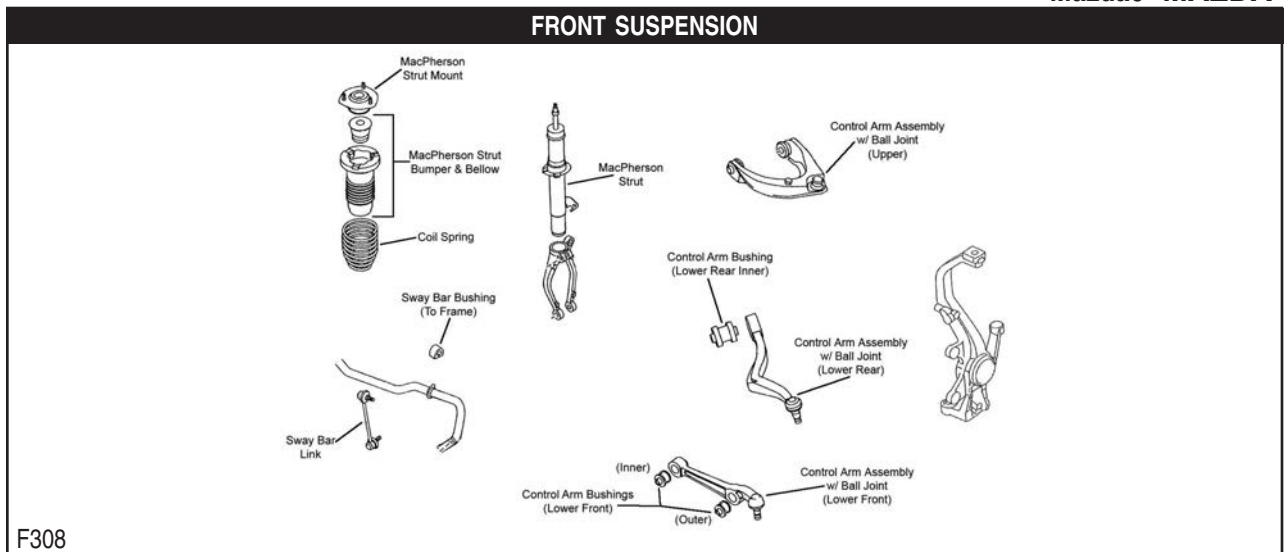



# MAZDA-Mazda6 (Cont.)

## FRONT SUSPENSION (Cont.)

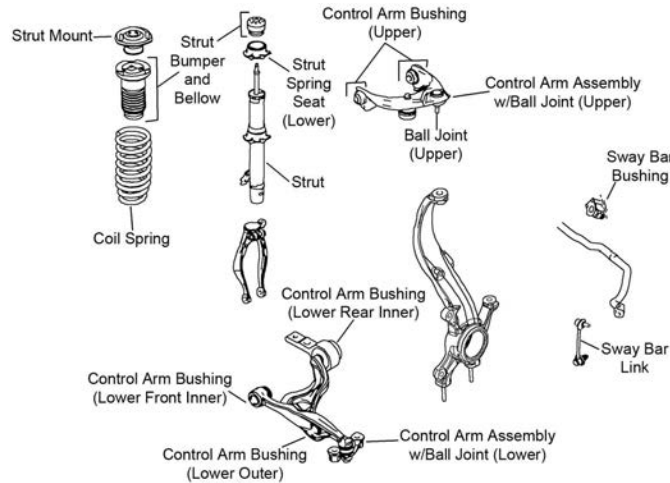

F456

Year	Model/Application	Part	P/C Qty	Figure
<b>Ball Joint</b>				
2008-2007	+/- 1 Degree Camber/Caster, (Adjustable, Greaseable Socket Reduces Corrosion/Wear)	Upper	K500013 ‡	2 F308
<b>Control Arm Bushing</b>				
2013-2009		Lower Front	K201330	2 F456
		Left Rear Lower	K201331	1 F456
		Lower Control Arm At Strut	K201339	2 F456
2008-2003	(Design Allows Ease Of Installation)	Lower Front Inner	K200905 ‡	2 F308
2007-2003	(Design Allows Ease Of Installation)	Lower Control Arm At Strut	K200101 ‡	2 F308
<b>Control Arm with Ball Joint</b>				
2013-2009	(R-Series)	Left Lower	RK622045	1 F456
	(R-Series)	Right Lower	RK622046	1 F456
	16" Wheels, (R-Series)	Left Upper	RK622915	1 F456
	16" Wheels, (R-Series)	Right Upper	RK622914	1 F456
	17" Or 18" Wheels, (R-Series)	Left Upper	RK622913	1 F456
	17" Or 18" Wheels, (R-Series)	Right Upper	RK622912	1 F456
2008	(R-Series)	Left Upper	RK620636	1 F308
	(R-Series)	Right Upper	RK620635	1 F308
	(R-Series)	Lower Front	RK620070	2 F308
	(R-Series)	Left Rear Lower	RK621249	1 F308
	(R-Series)	Right Rear Lower	RK621250	1 F308
2007	(OE Ball Joint Separator Tool And Adaptor Required, R-Series)	Left Rear Lower	RK620492	1 F308
	Naturally Aspirated, (Contains Bushing, OE Ball Joint Separator Tool And Adaptor Required, Greaseable Socket Reduces Corrosion/Wear)	Left Rear Lower	CK620278 ‡	1 F308
2007-2006	Naturally Aspirated, (R-Series)	Left Upper	RK620636	1 F308
	Naturally Aspirated, (R-Series)	Right Upper	RK620635	1 F308
	Naturally Aspirated, (Contains Bushings, R-Series)	Lower Front	RK620815	2 F308
	Naturally Aspirated, (Contains Bushing, OE Ball Joint Separator Tool And Adaptor Required, Greaseable Socket Reduces Corrosion/Wear)	Right Rear Lower	CK620277 ‡	1 F308
	Naturally Aspirated, (OE Ball Joint Separator Tool And Adaptor Required, R-Series)	Right Rear Lower	RK620493	1 F308
<b>Strut and Spring Assembly</b>				
2008-2003	V6 Cyl		ST8687	2 F308
<b>Strut Bumper Bellows</b>				
2017-2014	(Original Equipment Type)		K201416	2
	(Replacement Type, Contains Bumper)		K90464	2
2013-2009	(Original Equipment Type)		K160034	2 F456
2008-2003	(Design Allows Ease Of Installation)		K160285 ‡	2 F308
<b>Strut Mount</b>				
2008-2005	(Contains Bearing And Spring Seat, Superior Rubber To Steel Bonding For Durability)		K160103 ‡	2 F308
<b>Sway Bar Bushing</b>				
2013-2009		To Frame	K201534	1 F456
2008-2006	(Split Design For Easier Installation)	To Frame	K200627 ‡	1 F308
<b>Sway Bar Link</b>				
2017-2014	(Full Ball Stud Provides 360 Degrees Of Smooth Rotation)		K80296 ‡	2
2013-2009	(Powdered Metal Gusher Brg. For Better Lubrication)	Left	K80251 ‡	1 F456
	(Powdered Metal Gusher Brg. For Better Lubrication)	Right	K80250 ‡	1 F456
2008-2003	(Powdered Metal Gusher Brg. For Better Lubrication)	Left	K80251 ‡	1 F308

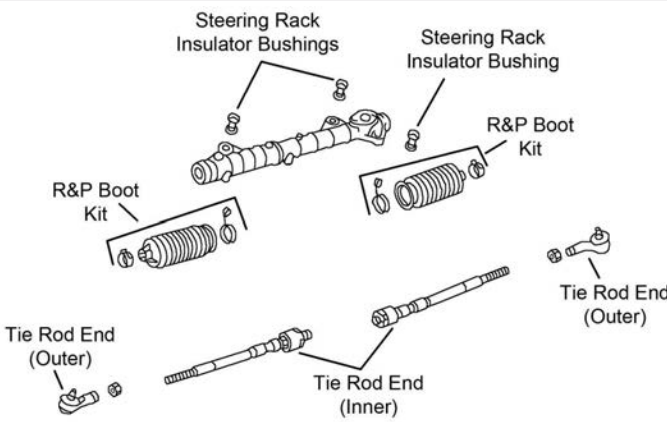
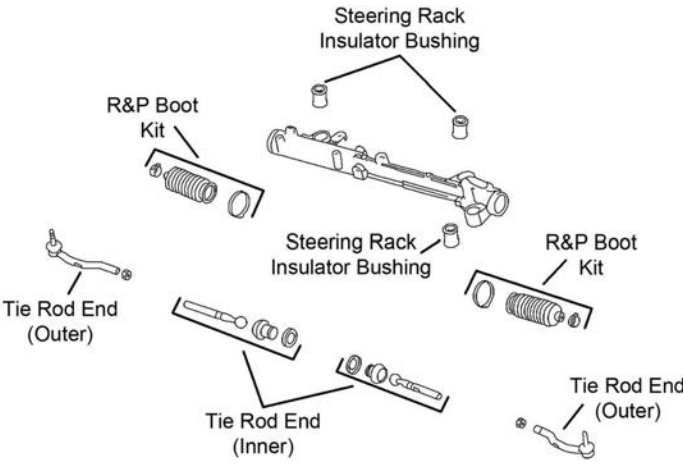
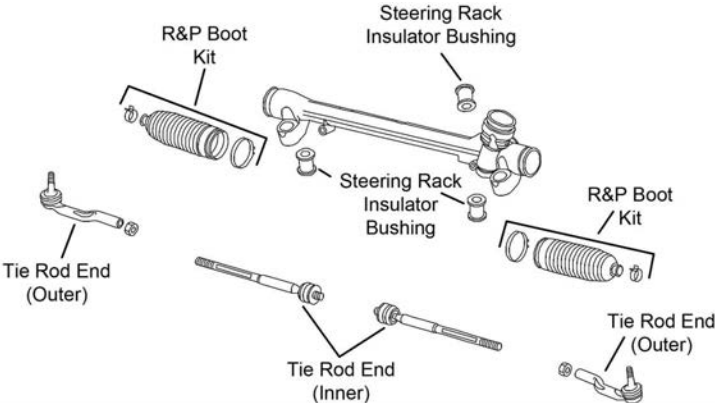
FRONT SUSPENSION (Cont.)				
Year	Model/Application	Part	P/C Qty	Figure
<b>Sway Bar Link</b>				
2008-2003 (Cont.)	(Powdered Metal Gusher Brg. For Better Lubrication)	Right	K80250 ‡	1 F308
<b>Wheel Hub &amp; Bearing Assembly</b>				
2017-2014			513347	2
<b>STEERING</b>				
				
S402				
				
S405				
				
S407				
Year	Model/Application	Part	P/C Qty	Figure
<b>Rack &amp; Pinion Boot Kit</b>				
2008-2003			K150350	2 S402
<b>Tie Rod End</b>				
2017-2014	(Design Allows Ease Of Installation)	Right Outer Inner	ES801062 EV801067 ‡	1 2 S407 S407

# MAZDA-Mazda6 (Cont.)

## STEERING (Cont.)

Year	Model/Application	Part	P/C Qty	Figure	
<b>Tie Rod End</b>					
2013-2009	(Design Allows Ease Of Installation) (Design Allows Ease Of Installation) (Design Allows Ease Of Installation)	Left Outer Right Outer Inner	ES800856 ‡ ES800855 ‡ EV800833 ‡	1 1 2	S405 S405 S405
2008-2003	(Design Allows Ease Of Installation)	Left Outer Right Outer Inner	ES800028 ES800027 EV800029 ‡	1 1 2	S402 S402 S402

## REAR SUSPENSION

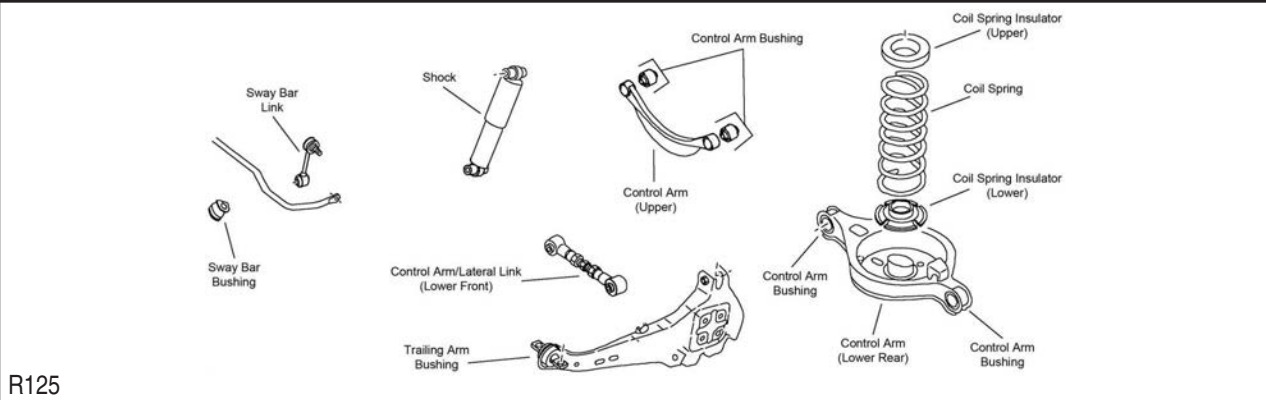

R125

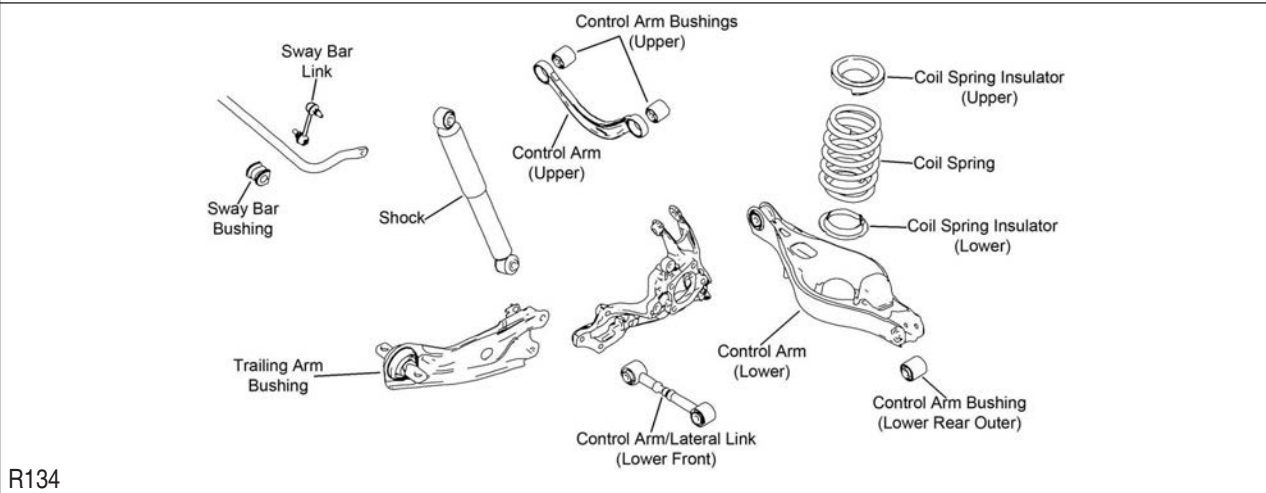

R134

Year	Model/Application	Part	P/C Qty	Figure	
<b>Control Arm</b>					
2013-2009	(R-Series) (R-Series) Plus Or Minus 2 Degree Camber, (Adjustable, R-Series)	Left Rear Lower Right Rear Lower Upper	RK642606 RK642605 RK100171	1 1 2	R134 R134 R134
2008	(Lateral Link, R-Series)	Lower Front	RK641279	2	R125
2008-2003	(R-Series) Plus Or Minus 2 Degree Camber, (Adjustable, R-Series)	Upper Upper	RK641005 RK100171	2 2	R125 R125
2007-2006	Naturally Aspirated, (Lateral Link, R-Series)	Lower Front	RK641279	2	R125
<b>Sway Bar Bushing</b>					
2013-2009		To Frame	K201535	1	R134
2008-2006	18mm Sway Bar Diameter, (Split Design For Easier Installation) 22mm Sway Bar Diameter, (Split Design For Easier Installation)	To Frame To Frame	K200806 ‡ K200807 ‡	1 1	R125 R125
<b>Sway Bar Link</b>					
2017-2014	(Design Allows Ease Of Installation) (Design Allows Ease Of Installation)	Left Right	K750671 ‡ K750670 ‡	1 1	
2013-2009	(Full Ball Stud Provides 360 Degrees Of Smooth Rotation)		K750403 ‡	2	R134
2008-2003			K750007	2	R125
<b>Trailing Link Bushing</b>					
2008-2006			K201425	2	R125
<b>Wheel Hub &amp; Bearing Assembly</b>					
2017-2014			512519	2	

## REAR SUSPENSION (Cont.)

Year	Model/Application	Part	P/C Qty	Figure
<b>Wheel Hub &amp; Bearing Assembly</b>				
2013-2009		512409	2	
2008-2005		512271	2	

## MX-5-MAZDA

## FRONT SUSPENSION

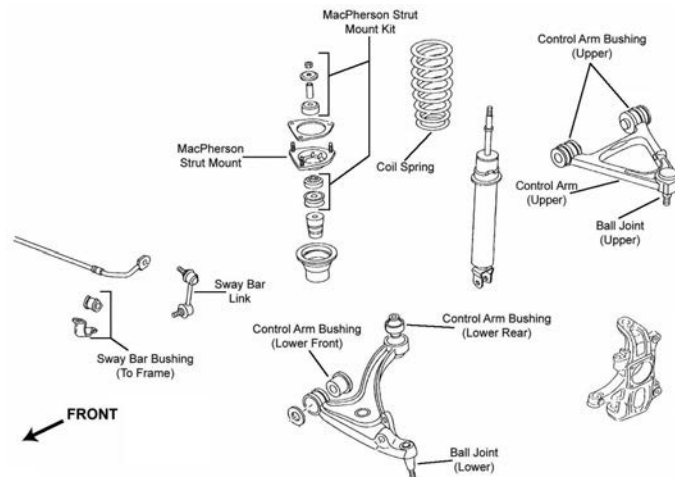

F306

Year	Model/Application	Part	P/C Qty	Figure	
<b>Control Arm with Ball Joint</b>					
2017-2006	(R-Series)	Left Upper	RK622099	1	F306
	(R-Series)	Right Upper	RK622098	1	F306
2015-2006	(R-Series)	Left Lower	RK622082	1	F306
	(R-Series)	Right Lower	RK622081	1	F306
<b>Shock Hardware Kit</b>					
2015-2006	(Contains Bushing And Washers)		K160230 ‡	2	F306
<b>Strut Bumper Bellows</b>					
2015-2006	(Replacement Type, Contains Bumper)		K90460	2	F306
<b>Sway Bar Bushing</b>					
2015-2007	Except Retractable Hardtop, (Split Design For Easier Installation) Retractable Hardtop, (Split Design For Easier Installation)	To Frame	K200625 ‡	1	F306
		To Frame	K200626 ‡	1	F306
<b>Sway Bar Link</b>					
2014-2006	(Full Ball Stud Provides 360 Degrees Of Smooth Rotation) (Full Ball Stud Provides 360 Degrees Of Smooth Rotation)	Left	K80158 ‡	1	F306
		Right	K80157 ‡	1	F306
<b>Wheel Hub &amp; Bearing Assembly</b>					
2015-2009			513350	2	
2008-2006	4 Wheel ABS		513350	2	

# MAZDA-MX-5 (Cont.)

## STEERING

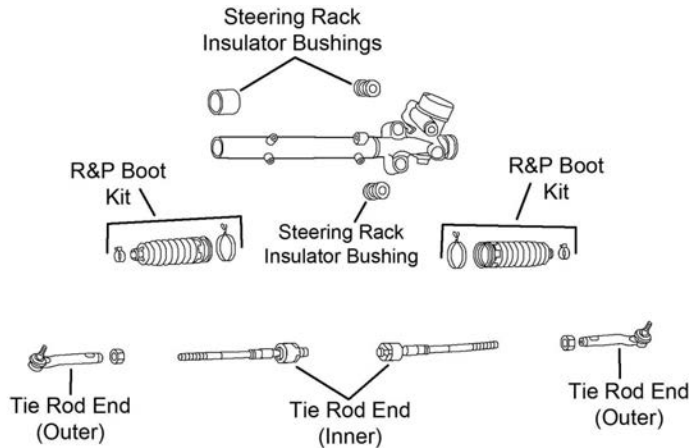

S413

Year	Model/Application	Part	P/C Qty	Figure	
<b>Rack &amp; Pinion Boot Kit</b>					
2015-2006		Left Right	K150282 K150290	1 1	S413 S413
<b>Tie Rod End</b>					
2015-2006	(Greaseable Socket Reduces Corrosion/Wear) (Design Allows Ease Of Installation)	Outer Inner	ES800867 ‡ EV800713 ‡	2 2	S413 S413

## REAR SUSPENSION

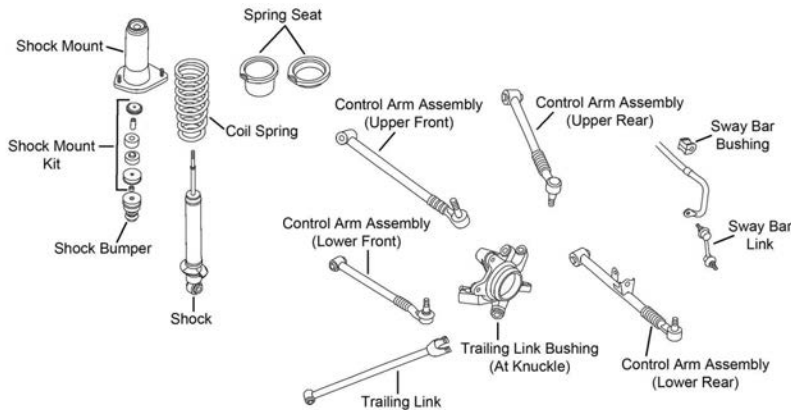

R178

Year	Model/Application	Part	P/C Qty	Figure	
<b>Control Arm with Ball Joint</b>					
2015-2006	(R-Series) (R-Series)	Left Rear Upper Right Rear Upper	RK642627 RK642626	1 1	R178 R178
2014-2006	(R-Series) (R-Series)	Left Rear Lower Right Rear Lower	RK642625 RK642624	1 1	R178 R178
<b>Shock Hardware Kit</b>					
2015-2006	(Contains Bushing And Washers)		K160230 ‡	2	R178
<b>Strut Bumper Bellows</b>					
2015-2006			K201554	2	R178
<b>Sway Bar Bushing</b>					
2015	Except Sport Suspension Sport Suspension, (Split Design For Easier Installation)	To Frame To Frame	K90643 K200803 ‡	1 1	R178 R178
2014-2009	Except Limited Slip Differential Limited Slip Differential, (Split Design For Easier Installation)	To Frame To Frame	K90643 K200803 ‡	1 1	R178 R178
2008-2006	Except Sport Suspension Sport Suspension, (Split Design For Easier Installation)	To Frame To Frame	K90643 K200803 ‡	1 1	R178 R178
<b>Sway Bar Link</b>					
2015-2006	(Full Ball Stud Provides 360 Degrees Of Smooth Rotation)		K750133 ‡	2	R178

**FRONT SUSPENSION**

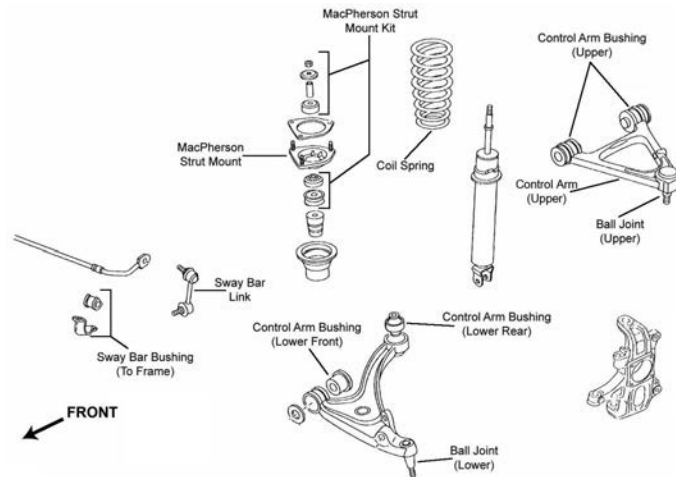

F306

Year	Model/Application	Part	P/C Qty	Figure
<b>Control Arm with Ball Joint</b>				
2011-2009	(R-Series)	Left Upper	RK622099	1 F306
	(R-Series)	Right Upper	RK622098	1 F306
2008-2006	(R-Series)	Left Lower	RK622109	1 F306
	(R-Series)	Right Lower	RK622108	1 F306
<b>Shock Hardware Kit</b>				
2011-2004	(Contains Bushing And Washers)		K160230 ‡	2 F306
<b>Strut Bumper Bellows</b>				
2011-2004	(Replacement Type, Contains Bumper)		K90460	2 F306
<b>Sway Bar Bushing</b>				
2011-2009		To Frame	K201592	1 F306
2008-2004	(Split Design For Easier Installation)	To Frame	K200626 ‡	1 F306
<b>Sway Bar Link</b>				
2011-2004	(Full Ball Stud Provides 360 Degrees Of Smooth Rotation)	Left	K80158 ‡	1 F306
	(Full Ball Stud Provides 360 Degrees Of Smooth Rotation)	Right	K80157 ‡	1 F306
<b>Wheel Hub &amp; Bearing Assembly</b>				
2011-2009	Dynamic Stability Control		513345	2
	Except Dynamic Stability Control		513341	2
2008-2004			513341	2

**STEERING**

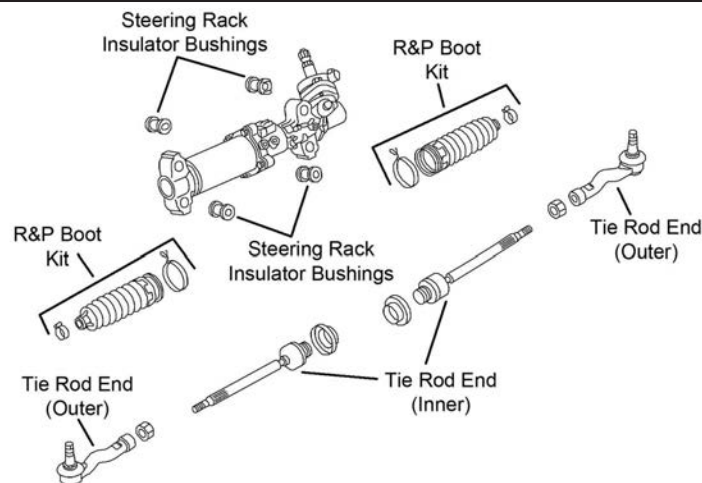

S414

Year	Model/Application	Part	P/C Qty	Figure
<b>Tie Rod End</b>				
2011-2004	(Design Allows Ease Of Installation)	Left Outer	ES800823 ‡	1 S414
	(Design Allows Ease Of Installation)	Right Outer	ES800822 ‡	1 S414



## MAZDA-RX-8 (Cont.)

STEERING (Cont.)				
Year	Model/Application	Part	P/C Qty	Figure
<b>Tie Rod End</b>				
2011-2004 (Cont.)	(Design Allows Ease Of Installation)	Inner	EV800821 ‡	2 S414
REAR SUSPENSION				
R178				
Year	Model/Application	Part	P/C Qty	Figure
<b>Control Arm with Ball Joint</b>				
2008-2006	(R-Series) (R-Series) (R-Series) Except Dynamic Stability Control, (R-Series)	Left Rear Upper Right Rear Lower Right Rear Upper Left Rear Lower	RK642604 RK642601 RK642603 RK642602	1 1 1 1 R178 R178 R178 R178
<b>Shock Hardware Kit</b>				
2011-2004	(Contains Bushing And Washers)		K160230 ‡	2 R178
<b>Strut Bumper Bellows</b>				
2011-2004			K201554	2 R178
<b>Sway Bar Link</b>				
2011-2004	(Full Ball Stud Provides 360 Degrees Of Smooth Rotation)		K750133 ‡	2 R178

## MERCEDES BENZ-AMG GT

STEERING				
Year	Model/Application	Part	P/C Qty	Figure
<b>Tie Rod End</b>				
2018	Base Model, C, S, (Design Allows Ease Of Installation)	Left Outer	ES800646 ‡	1
	Base Model, C, S, (Design Allows Ease Of Installation)	Right Outer	ES800811 ‡	1
2017	Base Model, S, (Design Allows Ease Of Installation)	Left Outer	ES800646 ‡	1
	Base Model, S, (Design Allows Ease Of Installation)	Right Outer	ES800811 ‡	1
2016	(Design Allows Ease Of Installation)	Left Outer	ES800646 ‡	1
	(Design Allows Ease Of Installation)	Right Outer	ES800811 ‡	1

## MERCEDES BENZ-B F-Cell

REAR SUSPENSION				
Year	Model/Application	Part	P/C Qty	Figure
<b>Wheel Hub &amp; Bearing Assembly</b>				
2014			512561	2

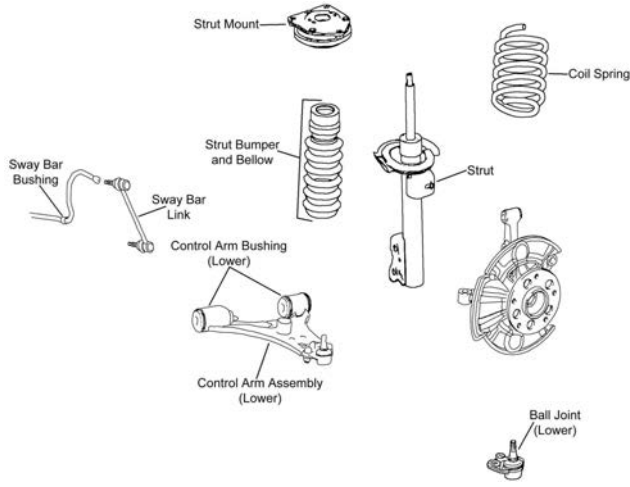

## B200-MERCEDES BENZ

FRONT SUSPENSION				
				
F483				
Year	Model/Application	Part	P/C Qty	Figure
<b>Ball Joint</b>				
2011-2006	Lower	K500258	2	F483
<b>Control Arm with Ball Joint</b>				
2011-2006	(R-Series) (R-Series)	Left Lower Right Lower	RK621703 RK621704	1 1 F483 F483
<b>Strut Mount</b>				
2011-2006	(Contains Bearing)	K160339	2	F483
REAR SUSPENSION				
Year	Model/Application	Part	P/C Qty	Figure
<b>Wheel Hub &amp; Bearing Assembly</b>				
2011-2006		512561	2	

## B250-MERCEDES BENZ

FRONT SUSPENSION				
Year	Model/Application	Part	P/C Qty	Figure
<b>Control Arm with Ball Joint</b>				
2018	Except Variable Dampening Suspension, (R-Series) Except Variable Dampening Suspension, (R-Series)	Left Lower Right Lower	RK622910 RK622911	1 1
2017-2013	(R-Series) (R-Series)	Left Lower Right Lower	RK622910 RK622911	1 1
<b>Sway Bar Link</b>				
2018-2013		K750875	2	
STEERING				
Year	Model/Application	Part	P/C Qty	Figure
<b>Tie Rod End</b>				
2018-2013		Left Outer Right Outer Inner	ES801272 ‡ ES801273 ‡ EV801036 ‡	1 1 2
REAR SUSPENSION				
Year	Model/Application	Part	P/C Qty	Figure
<b>Control Arm</b>				
2018-2013	(R-Series)	Lower Front	RK642798	2

## MERCEDES BENZ-B250 4Matic

FRONT SUSPENSION				
Year	Model/Application	Part	P/C Qty	Figure
<b>Control Arm with Ball Joint</b>				
2018	Except Variable Dampening Suspension, (R-Series) Except Variable Dampening Suspension, (R-Series)	Left Lower	RK622910	1
		Right Lower	RK622911	1
2017-2015	(R-Series) (R-Series)	Left Lower	RK622910	1
		Right Lower	RK622911	1
<b>Sway Bar Link</b>				
2018-2015		K750875	2	
STEERING				
Year	Model/Application	Part	P/C Qty	Figure
<b>Tie Rod End</b>				
2018-2015		Left Outer	ES801272 ‡	1
		Right Outer	ES801273 ‡	1
		Inner	EV801036 ‡	2
REAR SUSPENSION				
Year	Model/Application	Part	P/C Qty	Figure
<b>Control Arm</b>				
2018-2015	(R-Series)	Lower Front	RK642798	2

## MERCEDES BENZ-B-Electric Drive

FRONT SUSPENSION				
Year	Model/Application	Part	P/C Qty	Figure
<b>Sway Bar Link</b>				
2017-2014		K750875	2	
STEERING				
Year	Model/Application	Part	P/C Qty	Figure
<b>Tie Rod End</b>				
2017-2014		Left Outer	ES801272 ‡	1
		Right Outer	ES801273 ‡	1
		Inner	EV801036 ‡	2
REAR SUSPENSION				
Year	Model/Application	Part	P/C Qty	Figure
<b>Control Arm</b>				
2017-2014	(R-Series)	Lower Front	RK642798	2
<b>Wheel Hub &amp; Bearing Assembly</b>				
2017-2014		512561	2	

**FRONT SUSPENSION**

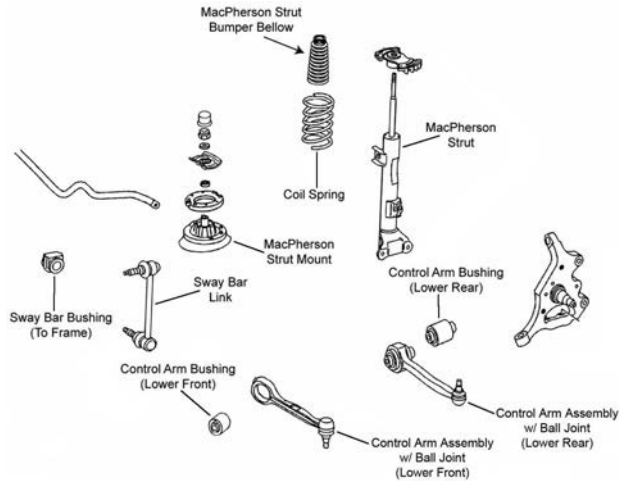

F270

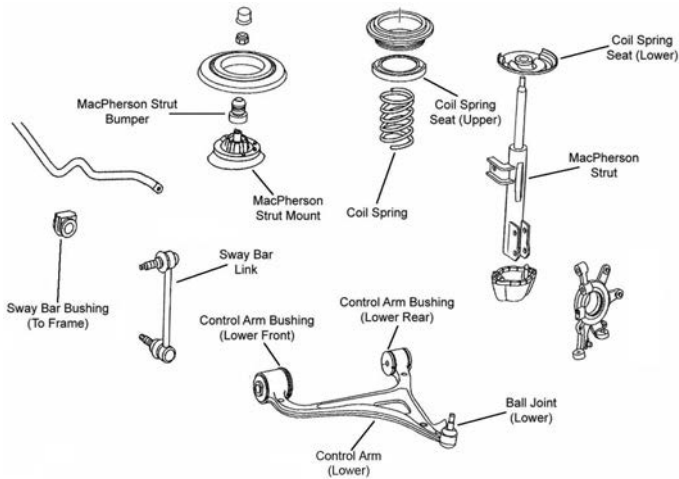

F271

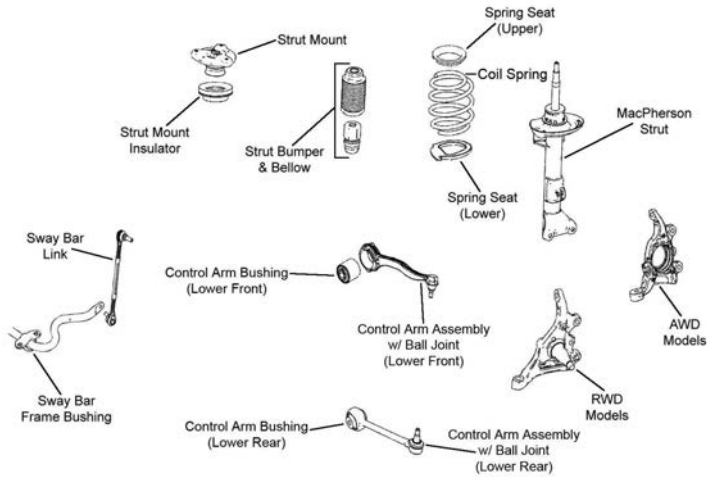

F353

Year	Model/Application	Part	P/C Qty	Figure
<b>C55 AMG</b>				
<b>Control Arm with Ball Joint</b>				
2007-2005	(R-Series)	Left Rear Lower	1	F270
	(R-Series)	Right Rear Lower	1	F270
<b>Strut Bumper Bellows</b>				
2007-2005	(Contains Bumper)	K90464	2	F270

## MERCEDES BENZ-C Series (Cont.)

FRONT SUSPENSION (Cont.)					
Year	Model/Application	Part	P/C Qty	Figure	
<b>C63 AMG</b>					
<b>Control Arm Bushing</b>					
2013-2008	(Design Allows Ease Of Installation)	Lower Front Inner	K200085 ‡	2	F353
<b>Control Arm with Ball Joint</b>					
2015	2 Dr. Coupe, (Stud Points Down, R-Series)	Left Front Lower	RK620086	1	F353
	2 Dr. Coupe, (Stud Points Down, R-Series)	Right Front Lower	RK620087	1	F353
2014-2008	(Stud Points Down, R-Series)	Left Front Lower	RK620086	1	F353
	(Stud Points Down, R-Series)	Right Front Lower	RK620087	1	F353
<b>Strut Bumper Bellows</b>					
2015-2012	2 Dr. Coupe		K201416	2	F353
2014-2012	4 Dr. Sedan, (Original Equipment Type)		K201416	2	F353
	4 Dr. Sedan, (Replacement Type, Contains Bumper)		K90460	2	F353
2011-2008	(Original Equipment Type)		K201416	2	F353
	(Replacement Type, Contains Bumper)		K90460	2	F353
<b>Strut Mount</b>					
2015	2 Dr. Coupe, (Contains Bearing)		K160340	2	F353
2014-2008	(Contains Bearing)		K160340	2	F353
<b>Sway Bar Link</b>					
2015-2014	Base Coupe , 2 Dr. Coupe, Except Adjustable Suspension, 12.05" Length, (Powdered Metal Gusher Brg. For Better Lubrication)	Left	K750337 ‡	1	F353
	Base Coupe , 2 Dr. Coupe, Except Adjustable Suspension, 12.05" Length, (Powdered Metal Gusher Brg. For Better Lubrication)	Right	K750338 ‡	1	F353
	Edition 507, Except Adjustable Suspension, 12.05" Length, (Powdered Metal Gusher Brg. For Better Lubrication)	Left	K750337 ‡	1	F353
	Edition 507, Except Adjustable Suspension, 12.05" Length, (Powdered Metal Gusher Brg. For Better Lubrication)	Right	K750338 ‡	1	F353
2014	Base Sedan , 4 Dr. Sedan, 12.05" Length, (Powdered Metal Gusher Brg. For Better Lubrication)	Left	K750337 ‡	1	F353
	Base Sedan , 4 Dr. Sedan, 12.05" Length, (Powdered Metal Gusher Brg. For Better Lubrication)	Right	K750338 ‡	1	F353
2013-2012	Base Coupe , Except Adjustable Suspension, 12.05" Length, (Powdered Metal Gusher Brg. For Better Lubrication)	Left	K750337 ‡	1	F353
	Base Coupe , Except Adjustable Suspension, 12.05" Length, (Powdered Metal Gusher Brg. For Better Lubrication)	Right	K750338 ‡	1	F353
	Base Sedan , 12.05" Length, (Powdered Metal Gusher Brg. For Better Lubrication)	Left	K750337 ‡	1	F353
	Base Sedan , 12.05" Length, (Powdered Metal Gusher Brg. For Better Lubrication)	Right	K750338 ‡	1	F353
2012	Black Series Coupe		K80495	2	F353
2011-2008	12.05" Length, (Powdered Metal Gusher Brg. For Better Lubrication)	Left	K750337 ‡	1	F353
	12.05" Length, (Powdered Metal Gusher Brg. For Better Lubrication)	Right	K750338 ‡	1	F353
<b>Wheel Bearing Assembly</b>					
2012			512432	2	
<b>Wheel Hub &amp; Bearing Assembly</b>					
2014-2013			513360	2	
<b>C230</b>					
<b>Control Arm with Ball Joint</b>					
2009-2008	Rear Wheel Drive, (Stud Points Down, R-Series)	Left Front Lower	RK620086	1	F353
	Rear Wheel Drive, (Stud Points Down, R-Series)	Right Front Lower	RK620087	1	F353
2007-2006	(R-Series)	Left Rear Lower	RK80533	1	F270
	(R-Series)	Right Rear Lower	RK80534	1	F270
<b>Strut Bumper Bellows</b>					
2007-2006	(Contains Bumper)		K90464	2	F270
<b>Sway Bar Bushing</b>					
2007-2006	4 Dr. Sedan	To Frame	K201543	1	F270
<b>Sway Bar Link</b>					
2009-2008	Rear Wheel Drive, 12.05" Length, (Powdered Metal Gusher Brg. For Better Lubrication)	Left	K750337 ‡	1	F353
	Rear Wheel Drive, 12.05" Length, (Powdered Metal Gusher Brg. For Better Lubrication)	Right	K750338 ‡	1	F353
2007-2006	(M10 Stud At Sway Bar End, Full Ball Stud Provides 360 Degrees Of Smooth Rotation)		K80490 ‡	2	F270
	12mm Stud		K80491	2	F270
<b>C230 4Matic</b>					
<b>Control Arm with Ball Joint</b>					
2009-2008	All Wheel Drive, (R-Series)	Left Rear Lower	RK621159	1	F353
	All Wheel Drive, (R-Series)	Right Rear Lower	RK621158	1	F353
<b>Sway Bar Link</b>					
2009-2008	All Wheel Drive, (Powdered Metal Gusher Brg. For Better Lubrication)	Left	K750335 ‡	1	F353
	All Wheel Drive, (Powdered Metal Gusher Brg. For Better Lubrication)	Right	K750336 ‡	1	F353

## (Cont.) C Series-MERCEDES BENZ

FRONT SUSPENSION (Cont.)				
Year	Model/Application	Part	P/C Qty	Figure
<b>C250</b>				
<b>Control Arm Bushing</b>				
2015-2013	(Design Allows Ease Of Installation)	Lower Front Inner	K200085 ‡	2 F353
<b>Control Arm with Ball Joint</b>				
2015-2013	(Stud Points Down, R-Series)	Left Front Lower	RK620086	1 F353
	(Stud Points Down, R-Series)	Right Front Lower	RK620087	1 F353
2014-2010	Rear Wheel Drive, (Stud Points Up, Contains Bushing, R-Series)	Left Rear Lower	RK620981	1 F353
	Rear Wheel Drive, (Stud Points Up, Contains Bushing, R-Series)	Right Rear Lower	RK620980	1 F353
2012-2010	Rear Wheel Drive, (Stud Points Down, R-Series)	Left Front Lower	RK620086	1 F353
	Rear Wheel Drive, (Stud Points Down, R-Series)	Right Front Lower	RK620087	1 F353
<b>Strut Bumper Bellows</b>				
2015	2 Dr. Coupe, Rear Wheel Drive, (Original Equipment Type)		K201416	2 F353
2015-2012	2 Dr. Coupe, Rear Wheel Drive, (Replacement Type, Contains Bumper)		K90460	2 F353
2014-2012	4 Dr. Sedan, Rear Wheel Drive, Except Sport Suspension, (Replacement Type, Contains Bumper)		K90461	2 F353
	4 Dr. Sedan, Rear Wheel Drive, Sport Suspension, (Replacement Type, Contains Bumper)		K90460	2 F353
2014-2010	Rear Wheel Drive, (Original Equipment Type)		K201416	2 F353
2011-2010	Rear Wheel Drive, Except Sport Suspension, (Replacement Type, Contains Bumper)		K90461	2 F353
	Rear Wheel Drive, Sport Suspension, (Replacement Type, Contains Bumper)		K90460	2 F353
<b>Strut Mount</b>				
2015	2 Dr. Coupe, (Contains Bearing)		K160340	2 F353
2014-2010	(Contains Bearing)		K160340	2 F353
<b>Sway Bar Link</b>				
2015-2013	12.05" Length, (Powdered Metal Gusher Brg. For Better Lubrication)	Left	K750337 ‡	1 F353
	12.05" Length, (Powdered Metal Gusher Brg. For Better Lubrication)	Right	K750338 ‡	1 F353
2012-2010	Rear Wheel Drive, 12.05" Length, (Powdered Metal Gusher Brg. For Better Lubrication)	Left	K750337 ‡	1 F353
	Rear Wheel Drive, 12.05" Length, (Powdered Metal Gusher Brg. For Better Lubrication)	Right	K750338 ‡	1 F353
<b>Wheel Hub &amp; Bearing Assembly</b>				
2015	2 Dr. Coupe		520003	2
2014-2012			520003	2
<b>C250 4MATIC</b>				
<b>Control Arm with Ball Joint</b>				
2012-2010	All Wheel Drive, (R-Series)	Left Rear Lower	RK621159	1 F353
	All Wheel Drive, (R-Series)	Right Rear Lower	RK621158	1 F353
<b>Strut Mount</b>				
2012-2010	(Contains Bearing)		K160340	2 F353
<b>Sway Bar Link</b>				
2012-2010	All Wheel Drive, (Powdered Metal Gusher Brg. For Better Lubrication)	Left	K750335 ‡	1 F353
	All Wheel Drive, (Powdered Metal Gusher Brg. For Better Lubrication)	Right	K750336 ‡	1 F353
<b>Wheel Hub &amp; Bearing Assembly</b>				
2012			520003	2
<b>C280</b>				
<b>Control Arm with Ball Joint</b>				
2007-2006	Rear Wheel Drive, (R-Series)	Left Rear Lower	RK80533	1 F270
	Rear Wheel Drive, (R-Series)	Right Rear Lower	RK80534	1 F270
<b>Strut Bumper Bellows</b>				
2007-2006	Rear Wheel Drive, (Contains Bumper)		K90464	2 F270
<b>Sway Bar Bushing</b>				
2007-2006	4 Dr. Sedan, Rear Wheel Drive	To Frame	K201543	1 F270
<b>Sway Bar Link</b>				
2007-2006	Rear Wheel Drive, 12mm Stud		K80491	2 F270
	Rear Wheel Drive, Except Sport Suspension, (Full Ball Stud Provides 360 Degrees Of Smooth Rotation)		K80490 ‡	2 F270
<b>C280 4Matic</b>				
<b>Control Arm with Ball Joint</b>				
2007-2006	All Wheel Drive, (R-Series)	Left Lower	RK622163	1 F271
	All Wheel Drive, (R-Series)	Right Lower	RK622042	1 F271
<b>Strut Bumper Bellows</b>				
2007-2006	All Wheel Drive		K201416	2 F271
<b>Sway Bar Bushing</b>				
2007-2006	4 Dr. Sedan, All Wheel Drive	To Frame	K201543	1 F271

## MERCEDES BENZ-C Series (Cont.)

FRONT SUSPENSION (Cont.)					
Year	Model/Application		Part	P/C Qty	Figure
<b>C300</b>					
<b>Control Arm with Ball Joint</b>					
2011-2009	Rear Wheel Drive, (Stud Points Up, Contains Bushing, R-Series)	Left Rear Lower	RK620981	1	F353
	Rear Wheel Drive, (Stud Points Up, Contains Bushing, R-Series)	Right Rear Lower	RK620980	1	F353
2011-2008	Rear Wheel Drive, (Stud Points Down, R-Series)	Left Front Lower	RK620086	1	F353
	Rear Wheel Drive, (Stud Points Down, R-Series)	Right Front Lower	RK620087	1	F353
2008	Rear Wheel Drive, From 2/28/08, (Stud Points Up, Contains Bushing, R-Series)	Left Rear Lower	RK620981	1	F353
	Rear Wheel Drive, From 2/28/08, (Stud Points Up, Contains Bushing, R-Series)	Right Rear Lower	RK620980	1	F353
	Rear Wheel Drive, Thru 2/27/08, (Stud Points Up, R-Series)	Left Rear Lower	RK621154	1	F353
	Rear Wheel Drive, Thru 2/27/08, (Stud Points Up, R-Series)	Right Rear Lower	RK621155	1	F353
<b>Strut Bumper Bellows</b>					
2011-2008	Rear Wheel Drive, (Original Equipment Type)		K201416	2	F353
	Rear Wheel Drive, Except Sport Suspension, (Replacement Type, Contains Bumper)		K90461	2	F353
	Rear Wheel Drive, Sport Suspension, (Replacement Type, Contains Bumper)		K90460	2	F353
<b>Strut Mount</b>					
2011-2008	(Contains Bearing)		K160340	2	F353
<b>Sway Bar Link</b>					
2011-2008	Rear Wheel Drive, 12.05" Length, (Powdered Metal Gusher Brg. For Better Lubrication)	Left	K750337 ‡	1	F353
	Rear Wheel Drive, 12.05" Length, (Powdered Metal Gusher Brg. For Better Lubrication)	Right	K750338 ‡	1	F353
<b>C300 4Matic</b>					
<b>Control Arm with Ball Joint</b>					
2014-2008	All Wheel Drive, (R-Series)	Left Rear Lower	RK621159	1	F353
	All Wheel Drive, (R-Series)	Right Rear Lower	RK621158	1	F353
<b>Strut Bumper Bellows</b>					
2014-2008	All Wheel Drive, (Replacement Type, Contains Bumper)		K90460	2	F353
<b>Strut Mount</b>					
2014-2008	(Contains Bearing)		K160340	2	F353
<b>Sway Bar Link</b>					
2014-2008	All Wheel Drive, (Powdered Metal Gusher Brg. For Better Lubrication)	Left	K750335 ‡	1	F353
	All Wheel Drive, (Powdered Metal Gusher Brg. For Better Lubrication)	Right	K750336 ‡	1	F353
<b>Wheel Hub &amp; Bearing Assembly</b>					
2015	All Wheel Drive		513388	2	
<b>C350</b>					
<b>Control Arm with Ball Joint</b>					
2015-2008	Rear Wheel Drive, (Stud Points Down, R-Series)	Left Front Lower	RK620086	1	F353
	Rear Wheel Drive, (Stud Points Down, R-Series)	Right Front Lower	RK620087	1	F353
2012-2009	Rear Wheel Drive, (Stud Points Up, Contains Bushing, R-Series)	Left Rear Lower	RK620981	1	F353
	Rear Wheel Drive, (Stud Points Up, Contains Bushing, R-Series)	Right Rear Lower	RK620980	1	F353
2008	Rear Wheel Drive, From 2/28/08, (Stud Points Up, Contains Bushing, R-Series)	Left Rear Lower	RK620981	1	F353
	Rear Wheel Drive, From 2/28/08, (Stud Points Up, Contains Bushing, R-Series)	Right Rear Lower	RK620980	1	F353
	Rear Wheel Drive, Thru 2/27/08, (Stud Points Up, R-Series)	Left Rear Lower	RK621154	1	F353
	Rear Wheel Drive, Thru 2/27/08, (Stud Points Up, R-Series)	Right Rear Lower	RK621155	1	F353
2007-2006	Rear Wheel Drive, (R-Series)	Left Rear Lower	RK80533	1	F270
	Rear Wheel Drive, (R-Series)	Right Rear Lower	RK80534	1	F270
<b>Strut Bumper Bellows</b>					
2015	2 Dr. Coupe, Rear Wheel Drive, (Original Equipment Type)		K201416	2	F353
2015-2012	2 Dr. Coupe, Rear Wheel Drive, (Replacement Type, Contains Bumper)		K90460	2	F353
2014-2012	4 Dr. Sedan, Rear Wheel Drive, Except Sport Suspension, (Replacement Type, Contains Bumper)		K90461	2	F353
	4 Dr. Sedan, Rear Wheel Drive, Sport Suspension, (Replacement Type, Contains Bumper)		K90460	2	F353
2014-2008	Rear Wheel Drive, (Original Equipment Type)		K201416	2	F353
2011-2008	Rear Wheel Drive, Except Sport Suspension, (Replacement Type, Contains Bumper)		K90461	2	F353
	Rear Wheel Drive, Sport Suspension, (Replacement Type, Contains Bumper)		K90460	2	F353
2007-2006	Rear Wheel Drive, (Contains Bumper)		K90464	2	F270
<b>Strut Mount</b>					
2015	2 Dr. Coupe, (Contains Bearing)		K160340	2	F353
2014-2008	(Contains Bearing)		K160340	2	F353
<b>Sway Bar Bushing</b>					
2007-2006	4 Dr. Sedan, Rear Wheel Drive	To Frame	K201543	1	F270
<b>Sway Bar Link</b>					
2015-2008	Rear Wheel Drive, 12.05" Length, (Powdered Metal Gusher Brg. For Better Lubrication)	Left	K750337 ‡	1	F353
	Rear Wheel Drive, 12.05" Length, (Powdered Metal Gusher Brg. For Better Lubrication)	Right	K750338 ‡	1	F353
2007-2006	Rear Wheel Drive, 12mm Stud		K80491	2	F270

**FRONT SUSPENSION (Cont.)**

Year	Model/Application	Part	P/C Qty	Figure
<b>C350</b>				
<b>Sway Bar Link</b>				
2007-2006 (Cont.)	Rear Wheel Drive, Except Sport Suspension, (Full Ball Stud Provides 360 Degrees Of Smooth Rotation)	<b>K80490 ‡</b>	2	F270
<b>Wheel Hub &amp; Bearing Assembly</b>				
2015-2013		<b>520003</b>	2	
<b>C350 4Matic</b>				
<b>Control Arm with Ball Joint</b>				
2015-2008	All Wheel Drive, (Stud Points Up, R-Series)	Left Rear Lower <b>RK621159</b>	1	F353
	All Wheel Drive, (Stud Points Up, R-Series)	Right Rear Lower <b>RK621158</b>	1	F353
2007-2006	All Wheel Drive, (R-Series)	Left Lower <b>RK622163</b>	1	F271
	All Wheel Drive, (R-Series)	Right Lower <b>RK622042</b>	1	F271
<b>Strut Bumper Bellows</b>				
2015-2012	2 Dr. Coupe, All Wheel Drive, (Replacement Type, Contains Bumper)	<b>K90460</b>	2	F353
2007-2006	All Wheel Drive	<b>K201416</b>	2	F271
<b>Strut Mount</b>				
2015	2 Dr. Coupe, (Contains Bearing)	<b>K160340</b>	2	F353
2014-2008	(Contains Bearing)	<b>K160340</b>	2	F353
<b>Sway Bar Bushing</b>				
2007-2006	4 Dr. Sedan, All Wheel Drive	To Frame <b>K201543</b>	1	F271
<b>Sway Bar Link</b>				
2015-2008	All Wheel Drive, (Powdered Metal Gusher Brg. For Better Lubrication)	Left <b>K750335 ‡</b>	1	F353
	All Wheel Drive, (Powdered Metal Gusher Brg. For Better Lubrication)	Right <b>K750336 ‡</b>	1	F353
<b>C400 4Matic</b>				
<b>Wheel Hub &amp; Bearing Assembly</b>				
2015		<b>513388</b>	2	

**STEERING**

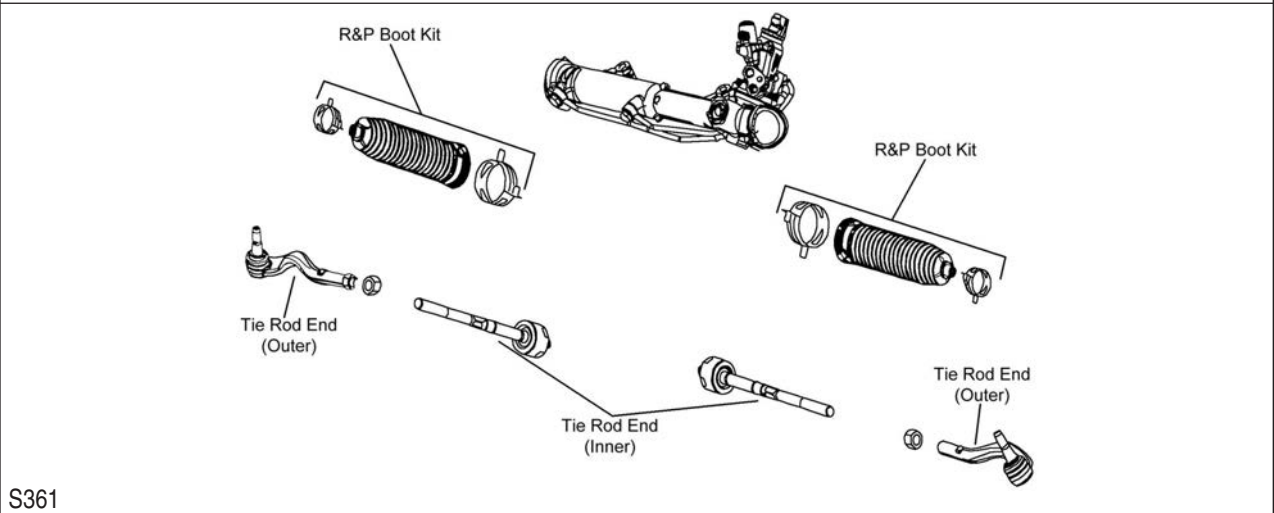
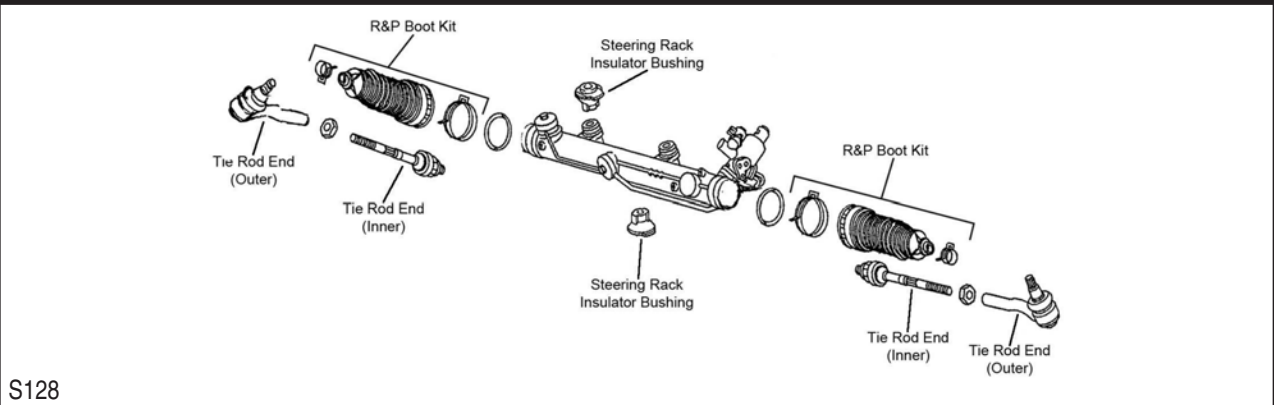



# MERCEDES BENZ-C Series (Cont.)

STEERING (Cont.)					
Year	Model/Application	Part	P/C Qty	Figure	
<b>C43 AMG 4Matic</b>					
<b>Tie Rod End</b>					
2017		Left Outer	ES801312 ‡	1	
		Right Outer	ES801313 ‡	1	
<b>C55 AMG</b>					
<b>Tie Rod End</b>					
2007-2005		Left Outer	ES80687	1	S128
		Right Outer	ES80688	1	S128
	(Powdered Metal Gusher Brg. For Better Lubrication)	Inner	EV80975 ‡	2	S128
<b>C63 AMG</b>					
<b>Tie Rod End</b>					
2017-2015		Inner	EV801300	2	
2015-2008	(Design Allows Ease Of Installation)	Left Outer	ES800646 ‡	1	S361
	(Design Allows Ease Of Installation)	Right Outer	ES800811 ‡	1	S361
2014-2008		Inner	EV801311	2	
<b>C230</b>					
<b>Tie Rod End</b>					
2009-2008	Rear Wheel Drive, (Design Allows Ease Of Installation)	Left Outer	ES800646 ‡	1	S361
	Rear Wheel Drive, (Design Allows Ease Of Installation)	Right Outer	ES800811 ‡	1	S361
	Rear Wheel Drive, (Design Allows Ease Of Installation)	Inner	EV800394 ‡	2	S361
2007-2006		Left Outer	ES80687	1	S128
		Right Outer	ES80688	1	S128
	(Powdered Metal Gusher Brg. For Better Lubrication)	Inner	EV80975 ‡	2	S128
<b>C230 4Matic</b>					
<b>Tie Rod End</b>					
2009-2008	All Wheel Drive, (Design Allows Ease Of Installation)	Left Outer	ES800863 ‡	1	S361
	All Wheel Drive, (Design Allows Ease Of Installation)	Right Outer	ES800790 ‡	1	S361
<b>C250</b>					
<b>Tie Rod End</b>					
2015-2013	(Design Allows Ease Of Installation)	Left Outer	ES800646 ‡	1	S361
	(Design Allows Ease Of Installation)	Right Outer	ES800811 ‡	1	S361
	(Design Allows Ease Of Installation)	Inner	EV800394 ‡	2	S361
2012-2010	Rear Wheel Drive, (Design Allows Ease Of Installation)	Left Outer	ES800646 ‡	1	S361
	Rear Wheel Drive, (Design Allows Ease Of Installation)	Right Outer	ES800811 ‡	1	S361
	Rear Wheel Drive, (Design Allows Ease Of Installation)	Inner	EV800394 ‡	2	S361
<b>C250 4MATIC</b>					
<b>Tie Rod End</b>					
2012-2010	All Wheel Drive, (Design Allows Ease Of Installation)	Left Outer	ES800863 ‡	1	S361
	All Wheel Drive, (Design Allows Ease Of Installation)	Right Outer	ES800790 ‡	1	S361
<b>C280</b>					
<b>Tie Rod End</b>					
2007-2006	Rear Wheel Drive	Left Outer	ES80687	1	S128
	Rear Wheel Drive	Right Outer	ES80688	1	S128
	Rear Wheel Drive, (Powdered Metal Gusher Brg. For Better Lubrication)	Inner	EV80975 ‡	2	S128
<b>C280 4Matic</b>					
<b>Tie Rod End</b>					
2007-2006		Left Outer	ES801223	1	S128
		Right Outer	ES801224	1	S128
	All Wheel Drive	Inner	EV80974	2	S128
<b>C300</b>					
<b>Tie Rod End</b>					
2017-2015	Rear Wheel Drive	Inner	EV801300	2	
2011-2008	Rear Wheel Drive, (Design Allows Ease Of Installation)	Left Outer	ES800646 ‡	1	S361
	Rear Wheel Drive, (Design Allows Ease Of Installation)	Right Outer	ES800811 ‡	1	S361
	Rear Wheel Drive, (Design Allows Ease Of Installation)	Inner	EV800394 ‡	2	S361
<b>C300 4Matic</b>					
<b>Tie Rod End</b>					
2017-2015	All Wheel Drive	Left Outer	ES801312 ‡	1	
	All Wheel Drive	Right Outer	ES801313 ‡	1	
2014-2012		Inner	EV801002	2	S361
2014-2008	All Wheel Drive, (Design Allows Ease Of Installation)	Left Outer	ES800863 ‡	1	S361
	All Wheel Drive, (Design Allows Ease Of Installation)	Right Outer	ES800790 ‡	1	S361

STEERING (Cont.)				
Year	Model/Application	Part	P/C Qty	Figure
<b>C300 4Matic</b>				
<b>Tie Rod End</b>				
2011-2008	All Wheel Drive	Inner	EV801002	2 S361
<b>C350</b>				
<b>Tie Rod End</b>				
2015	Electric Steering Rear Wheel Drive, Except Electronic Control Power Steering, (Design Allows Ease Of Installation)	Inner	EV801300	2
		Inner	EV800394 ‡	2 S361
2015-2008	Rear Wheel Drive, (Design Allows Ease Of Installation)	Left Outer	ES800646 ‡	1 S361
	Rear Wheel Drive, (Design Allows Ease Of Installation)	Right Outer	ES800811 ‡	1 S361
2014-2008	Rear Wheel Drive, (Design Allows Ease Of Installation)	Inner	EV800394 ‡	2 S361
2007-2006	Rear Wheel Drive	Left Outer	ES80687	1 S128
	Rear Wheel Drive	Right Outer	ES80688	1 S128
	Rear Wheel Drive, (Powdered Metal Gusher Brg. For Better Lubrication)	Inner	EV80975 ‡	2 S128
<b>C350 4Matic</b>				
<b>Tie Rod End</b>				
2015	Electric Steering All Wheel Drive, Except Electronic Control Power Steering	Inner	EV801300	2
		Inner	EV801002	2 S361
2015-2008	All Wheel Drive, (Design Allows Ease Of Installation)	Left Outer	ES800863 ‡	1 S361
	All Wheel Drive, (Design Allows Ease Of Installation)	Right Outer	ES800790 ‡	1 S361
2014-2012	All Wheel Drive	Inner	EV801002	2 S361
2007-2006	All Wheel Drive	Left Outer	ES801223	1 S128
	All Wheel Drive	Right Outer	ES801224	1 S128
	All Wheel Drive	Inner	EV80974	2 S128
<b>C350e Hybrid</b>				
<b>Tie Rod End</b>				
2017-2016		Inner	EV801300	2
<b>C400 4Matic</b>				
<b>Tie Rod End</b>				
2015		Left Outer	ES801312 ‡	1
		Right Outer	ES801313 ‡	1
<b>C450 AMG 4Matic</b>				
<b>Tie Rod End</b>				
2016		Left Outer	ES801312 ‡	1
		Right Outer	ES801313 ‡	1
<b>REAR SUSPENSION</b>				
R043				

# MERCEDES BENZ-C Series (Cont.)

## REAR SUSPENSION (Cont.)

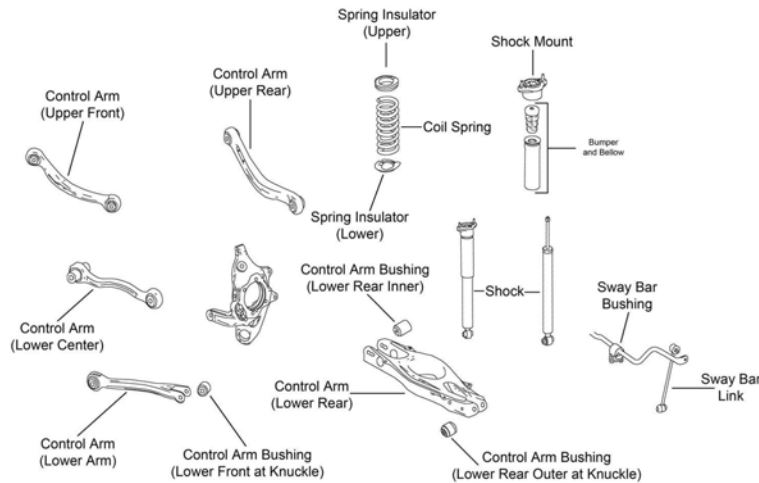

R205

Year	Model/Application	Part	P/C Qty	Figure
<b>C43 AMG 4Matic</b>				
<b>Control Arm Bushing</b>				
2017	Lower Rear Outer	<b>K201727</b>	2	
<b>C55 AMG</b>				
<b>Control Arm</b>				
2007-2005	(Straight Arm, Contains Bushing, R-Series) (Straight Arm, Lateral Link, R-Series)	Upper Front Lower Center	<b>RK620090</b> <b>RK640726</b>	2 2 R043 R043
<b>Control Arm Bushing</b>				
2007-2005	(Design Allows Ease Of Installation) Plus Or Minus 1-1/4 Degree Camber, (Adjustable, Contains Bolts, Cams, Nuts, Sleeves, And Washers)	Lower Rear Outer	<b>K200082 ‡</b>	2 R043
	Plus Or Minus 1-1/4 Degree Camber, (Adjustable, Contains Bolts, Cams, Nuts, Sleeves, And Washers)	Upper Front Outer	<b>K100302</b>	2 R043
	Plus Or Minus 1-1/4 Degree Camber, (Adjustable, Contains Bolts, Cams, Nuts, Sleeves, And Washers)	Upper Rear Outer	<b>K100302</b>	2 R043
<b>Control Arm with Ball Joint</b>				
2007-2005	(Contains Bushing, R-Series)	Lower Front	<b>RK620729</b>	2 R043
<b>Sway Bar Link</b>				
2007-2005		Left Right	<b>K80456</b> <b>K80455</b>	1 1 R043 R043
<b>C63 AMG</b>				
<b>Control Arm</b>				
2011-2008	(R-Series, Thrust Arm) (R-Series) (R-Series) (R-Series) (R-Series) (R-Series) (R-Series)	Lower Front Left Front Upper Left Lower Center Left Rear Upper Right Front Upper Right Lower Center Right Rear Upper	<b>RK641986</b> <b>RK641423</b> <b>RK641425</b> <b>RK641421</b> <b>RK641422</b> <b>RK641424</b> <b>RK641420</b>	2 1 1 1 1 1 1 R205 R205 R205 R205 R205 R205
<b>Control Arm Bushing</b>				
2017-2008		Lower Rear Outer	<b>K201727</b>	2 R205
2013-2008		Arm To Knuckle, Lower Front	<b>K200088</b>	2 R205
<b>Strut Bumper Bellows</b>				
2015-2012	2 Dr. Coupe		<b>K201597</b>	2 R205
2014-2012	4 Dr. Sedan		<b>K201554</b>	2 R205
2011-2008			<b>K201554</b>	2 R205
<b>Sway Bar Link</b>				
2014-2008	(Improves Upon OE Design) (Improves Upon OE Design)	Left Right	<b>K700342 ‡</b> <b>K700341 ‡</b>	1 1 R205 R205
<b>Wheel Bearing Assembly</b>				
2014-2008			<b>512433</b>	2
<b>C230</b>				
<b>Control Arm</b>				
2009-2008	(R-Series, Thrust Arm) (R-Series) (R-Series)	Lower Front Left Front Upper Left Lower Center	<b>RK641986</b> <b>RK641423</b> <b>RK641425</b>	2 1 1 R205 R205 R205

## (Cont.) C Series-MERCEDES BENZ

REAR SUSPENSION (Cont.)				
Year	Model/Application	Part	P/C Qty	Figure
<b>C230</b>				
<b>Control Arm</b>				
2009-2008 (Cont.)	(R-Series)	Left Rear Upper	RK641421	1 R205
	(R-Series)	Right Front Upper	RK641422	1 R205
	(R-Series)	Right Lower Center	RK641424	1 R205
	(R-Series)	Right Rear Upper	RK641420	1 R205
2007-2006	(Straight Arm, Lateral Link, R-Series) Rear Wheel Drive, (Bent Arm, R-Series)	Lower Center	RK640726	2 R043
		Upper Rear	RK642637	2 R043
<b>Control Arm Bushing</b>				
2009-2008	Plus Or Minus 1-1/4 Degree Camber, (Adjustable)	Arm To Knuckle, Lower Front	K200088	2 R205
		Arm To Knuckle, Upper	K100239	2 R205
2007-2006	Plus Or Minus 1-1/4 Degree Camber, (Adjustable, Contains Bolts, Cams, Nuts, Sleeves, And Washers)	Upper Front Outer	K100302	2 R043
		Upper Rear Outer	K100302	2 R043
<b>Control Arm with Ball Joint</b>				
2007-2006	(Contains Bushing, R-Series)	Lower Front	RK620729	2 R043
<b>Sway Bar Bushing</b>				
2007-2006	13mm Sway Bar Diameter 15mm Sway Bar Diameter	To Frame	K201388	1 R043
		To Frame	K201520	1 R043
<b>Sway Bar Link</b>				
2009-2008	(Improves Upon OE Design) (Improves Upon OE Design)	Left	K700342 ‡	1 R205
		Right	K700341 ‡	1 R205
2007		Left	K80456	1 R043
		Right	K80455	1 R043
<b>Wheel Bearing Assembly</b>				
2009-2008			512433	2
<b>C230 4Matic</b>				
<b>Control Arm</b>				
2009-2008	(R-Series, Thrust Arm) (R-Series) (R-Series) (R-Series) (R-Series) (R-Series) (R-Series) (R-Series)	Lower Front	RK641986	2 R205
		Left Front Upper	RK641423	1 R205
		Left Lower Center	RK641425	1 R205
		Left Rear Upper	RK641421	1 R205
		Right Front Upper	RK641422	1 R205
		Right Lower Center	RK641424	1 R205
		Right Rear Upper	RK641420	1 R205
<b>Control Arm Bushing</b>				
2009-2008	Plus Or Minus 1-1/4 Degree Camber, (Adjustable)	Arm To Knuckle, Lower Front	K200088	2 R205
		Arm To Knuckle, Upper	K100239	2 R205
<b>Sway Bar Link</b>				
2009-2008	(Improves Upon OE Design) (Improves Upon OE Design)	Left	K700342 ‡	1 R205
		Right	K700341 ‡	1 R205
<b>Wheel Bearing Assembly</b>				
2009-2008			512433	2
<b>C250</b>				
<b>Control Arm</b>				
2015	Except Sport Package, (R-Series) Except Sport Package, (R-Series) Sport Package, (R-Series) Sport Package, (R-Series)	Left Front Upper	RK641423	1 R205
		Right Front Upper	RK641422	1 R205
		Left Front Upper	RK642441	1 R205
		Right Front Upper	RK642442	1 R205
2015-2010	(R-Series, Thrust Arm) (R-Series) (R-Series)	Lower Front	RK641986	2 R205
		Left Lower Center	RK641425	1 R205
		Right Lower Center	RK641424	1 R205
2014-2012	2 Dr. Coupe, Except Sport Package, (R-Series) 2 Dr. Coupe, Except Sport Package, (R-Series) 2 Dr. Coupe, Sport Package, (R-Series) 2 Dr. Coupe, Sport Package, (R-Series) 4 Dr. Sedan, (R-Series) 4 Dr. Sedan, (R-Series)	Left Front Upper	RK641423	1 R205
		Right Front Upper	RK641422	1 R205
		Left Front Upper	RK642441	1 R205
		Right Front Upper	RK641422	1 R205
		Left Front Upper	RK641423	1 R205
		Right Front Upper	RK641422	1 R205
2014-2010	(R-Series) (R-Series)	Left Rear Upper	RK641421	1 R205
		Right Rear Upper	RK641420	1 R205
2011-2010	(R-Series) (R-Series)	Left Front Upper	RK641423	1 R205
		Right Front Upper	RK641422	1 R205
<b>Control Arm Bushing</b>				
2015		Lower Rear Outer	K201727	2 R205

# MERCEDES BENZ-C Series (Cont.)

## REAR SUSPENSION (Cont.)

Year	Model/Application	Part	P/C Qty	Figure
<b>C250</b>				
<b>Control Arm Bushing</b>				
2015 (Cont.)	2 Dr. Coupe, Plus Or Minus 1-1/4 Degree Camber, (Adjustable)	Arm To Knuckle, Upper	K100239	2 R205
2015-2010		Arm To Knuckle, Lower Front	K200088	2 R205
2014-2010	Plus Or Minus 1-1/4 Degree Camber, (Adjustable)	Arm To Knuckle, Upper	K100239	2 R205
2011-2010		Lower Rear Outer	K201727	2 R205
<b>Strut Bumper Bellows</b>				
2015	2 Dr. Coupe		K201554	2 R205
2014-2010			K201554	2 R205
<b>Sway Bar Link</b>				
2015-2010	(Improves Upon OE Design)	Left	K700342 ‡	1 R205
	(Improves Upon OE Design)	Right	K700341 ‡	1 R205
<b>Wheel Bearing Assembly</b>				
2015	2 Dr. Coupe		512433	2
2014-2010			512433	2
<b>C250 4MATIC</b>				
<b>Control Arm</b>				
2012-2010	(R-Series, Thrust Arm)	Lower Front	RK641986	2 R205
	(R-Series)	Left Front Upper	RK641423	1 R205
	(R-Series)	Left Lower Center	RK641425	1 R205
	(R-Series)	Left Rear Upper	RK641421	1 R205
	(R-Series)	Right Front Upper	RK641422	1 R205
	(R-Series)	Right Lower Center	RK641424	1 R205
	(R-Series)	Right Rear Upper	RK641420	1 R205
<b>Control Arm Bushing</b>				
2012-2010		Arm To Knuckle, Lower Front	K200088	2 R205
		Lower Rear Outer	K201727	2 R205
	Plus Or Minus 1-1/4 Degree Camber, (Adjustable)	Arm To Knuckle, Upper	K100239	2 R205
<b>Strut Bumper Bellows</b>				
2012-2010			K201554	2 R205
<b>Sway Bar Link</b>				
2012-2010	(Improves Upon OE Design)	Left	K700342 ‡	1 R205
	(Improves Upon OE Design)	Right	K700341 ‡	1 R205
<b>Wheel Bearing Assembly</b>				
2012-2010			512433	2
<b>C280</b>				
<b>Control Arm</b>				
2007-2006	(Straight Arm, Contains Bushing, R-Series)	Upper Front	RK620090	2 R043
	(Straight Arm, Lateral Link, R-Series)	Lower Center	RK640726	2 R043
<b>Control Arm Bushing</b>				
2007-2006	(Design Allows Ease Of Installation)	Lower Front Inner	K200083 ‡	2 R043
	(Design Allows Ease Of Installation)	Lower Rear Outer	K200082 ‡	2 R043
	Plus Or Minus 1-1/4 Degree Camber, (Adjustable, Contains Bolts, Cams, Nuts, Sleeves, And Washers)	Upper Front Outer	K100302	2 R043
	Plus Or Minus 1-1/4 Degree Camber, (Adjustable, Contains Bolts, Cams, Nuts, Sleeves, And Washers)	Upper Rear Outer	K100302	2 R043
<b>Control Arm with Ball Joint</b>				
2007-2006	(Contains Bushing, R-Series)	Lower Front	RK620729	2 R043
<b>Sway Bar Bushing</b>				
2007-2006	13mm Sway Bar Diameter	To Frame	K201388	1 R043
	15mm Sway Bar Diameter	To Frame	K201520	1 R043
<b>Sway Bar Link</b>				
2007-2006		Left	K80456	1 R043
		Right	K80455	1 R043
<b>C280 4Matic</b>				
<b>Control Arm</b>				
2007-2006	(Straight Arm, Contains Bushing, R-Series)	Upper Front	RK620090	2 R043
	(Straight Arm, Lateral Link, R-Series)	Lower Center	RK640726	2 R043
<b>Control Arm Bushing</b>				
2007-2006	(Design Allows Ease Of Installation)	Lower Front Inner	K200083 ‡	2 R043
	(Design Allows Ease Of Installation)	Lower Rear Outer	K200082 ‡	2 R043

## (Cont.) C Series-MERCEDES BENZ

REAR SUSPENSION (Cont.)				
Year	Model/Application	Part	P/C Qty	Figure
<b>C280 4Matic</b>				
<b>Control Arm Bushing</b>				
2007-2006 (Cont.)	Plus Or Minus 1-1/4 Degree Camber, (Adjustable, Contains Bolts, Cams, Nuts, Sleeves, And Washers) Upper Front Outer	<b>K100302</b>	2	R043
	Plus Or Minus 1-1/4 Degree Camber, (Adjustable, Contains Bolts, Cams, Nuts, Sleeves, And Washers) Upper Rear Outer	<b>K100302</b>	2	R043
<b>Control Arm with Ball Joint</b>				
2007-2006	(Contains Bushing, R-Series)	Lower Front	<b>RK620729</b>	2 R043
<b>Sway Bar Bushing</b>				
2007-2006	13mm Sway Bar Diameter	To Frame	<b>K201388</b>	1 R043
	15mm Sway Bar Diameter	To Frame	<b>K201520</b>	1 R043
<b>Sway Bar Link</b>				
2007-2006		Left	<b>K80456</b>	1 R043
		Right	<b>K80455</b>	1 R043
<b>C300</b>				
<b>Control Arm</b>				
2017-2015	(R-Series, Thrust Arm)	Lower Front	<b>RK641986</b>	2 R205
	(R-Series)	Left Front Upper	<b>RK641423</b>	1
	(R-Series)	Left Lower Center	<b>RK641425</b>	1
	(R-Series)	Left Rear Upper	<b>RK641421</b>	1
	(R-Series)	Right Front Upper	<b>RK641422</b>	1
	(R-Series)	Right Lower Center	<b>RK641424</b>	1
	(R-Series)	Right Rear Upper	<b>RK641420</b>	1
2011-2008	(R-Series, Thrust Arm)	Lower Front	<b>RK641986</b>	2 R205
	(R-Series)	Left Front Upper	<b>RK641423</b>	1 R205
	(R-Series)	Left Lower Center	<b>RK641425</b>	1 R205
	(R-Series)	Left Rear Upper	<b>RK641421</b>	1 R205
	(R-Series)	Right Front Upper	<b>RK641422</b>	1 R205
	(R-Series)	Right Lower Center	<b>RK641424</b>	1 R205
	(R-Series)	Right Rear Upper	<b>RK641420</b>	1 R205
<b>Control Arm Bushing</b>				
2017	2 Dr. Coupe, 4 Dr. Sedan, Plus Or Minus 1-1/4 Degree Camber, (Adjustable)	Arm To Knuckle, Upper	<b>K100299</b>	2 R205
2017-2015		Arm To Knuckle, Lower Front	<b>K200088</b>	2 R205
		Lower Rear Outer	<b>K201727</b>	2 R205
2016-2015	4 Dr. Sedan, Plus Or Minus 1-1/4 Degree Camber, (Adjustable)	Arm To Knuckle, Upper	<b>K100299</b>	2 R205
2011		Lower Rear Outer	<b>K201727</b>	2 R205
2011-2008		Arm To Knuckle, Lower Front	<b>K200088</b>	2 R205
	Plus Or Minus 1-1/4 Degree Camber, (Adjustable)	Arm To Knuckle, Upper	<b>K100239</b>	2 R205
<b>Strut Bumper Bellows</b>				
2011-2008			<b>K201554</b>	2 R205
<b>Sway Bar Link</b>				
2011-2008	(Improves Upon OE Design)	Left	<b>K700342 ‡</b>	1 R205
	(Improves Upon OE Design)	Right	<b>K700341 ‡</b>	1 R205
<b>Wheel Bearing Assembly</b>				
2011-2008			<b>512433</b>	2
<b>C300 4Matic</b>				
<b>Control Arm</b>				
2017-2015	(R-Series)	Left Front Upper	<b>RK641423</b>	1
	(R-Series)	Left Lower Center	<b>RK641425</b>	1
	(R-Series)	Left Rear Upper	<b>RK641421</b>	1
	(R-Series)	Right Front Upper	<b>RK641422</b>	1
	(R-Series)	Right Lower Center	<b>RK641424</b>	1
	(R-Series)	Right Rear Upper	<b>RK641420</b>	1
2017-2008	(R-Series, Thrust Arm)	Lower Front	<b>RK641986</b>	2 R205
2014-2008	(R-Series)	Left Front Upper	<b>RK641423</b>	1 R205
	(R-Series)	Left Lower Center	<b>RK641425</b>	1 R205
	(R-Series)	Left Rear Upper	<b>RK641421</b>	1 R205
	(R-Series)	Right Front Upper	<b>RK641422</b>	1 R205
	(R-Series)	Right Lower Center	<b>RK641424</b>	1 R205
	(R-Series)	Right Rear Upper	<b>RK641420</b>	1 R205
<b>Control Arm Bushing</b>				
2017	2 Dr. Coupe, 4 Dr. Sedan, Plus Or Minus 1-1/4 Degree Camber, (Adjustable)	Arm To Knuckle, Upper	<b>K100299</b>	2
2017-2015		Arm To Knuckle, Lower Front	<b>K200088</b>	2
		Lower Rear Outer	<b>K201727</b>	2
2016-2015	4 Dr. Sedan, Plus Or Minus 1-1/4 Degree Camber, (Adjustable)	Arm To Knuckle, Upper	<b>K100299</b>	2
2014-2008		Arm To Knuckle, Lower Front	<b>K200088</b>	2 R205



# MERCEDES BENZ-C Series (Cont.)

## REAR SUSPENSION (Cont.)

Year	Model/Application	Part	P/C Qty	Figure	
<b>C300 4Matic</b>					
<b>Control Arm Bushing</b>					
2014-2008 (Cont.)	Lower Rear Outer	K201727	2	R205	
	Plus Or Minus 1-1/4 Degree Camber, (Adjustable) Arm To Knuckle, Upper	K100239	2	R205	
<b>Strut Bumper Bellows</b>					
2014-2008		K201554	2	R205	
<b>Sway Bar Link</b>					
2014-2008	(Improves Upon OE Design) (Improves Upon OE Design)	Left Right	K700342 ‡ K700341 ‡	1 1	R205 R205
<b>Wheel Bearing Assembly</b>					
2014-2008		512433	2		
<b>C300d 4MATIC</b>					
<b>Control Arm Bushing</b>					
2017	Plus Or Minus 1-1/4 Degree Camber, (Adjustable) Arm To Knuckle, Upper	K100299	2		
<b>C350</b>					
<b>Control Arm</b>					
2015-2008	(R-Series) (R-Series) (R-Series) (R-Series) (R-Series) (R-Series)	Left Front Upper Left Lower Center Left Rear Upper Right Front Upper Right Lower Center Right Rear Upper	RK641423 RK641425 RK641421 RK641422 RK641424 RK641420	1 1 1 1 1 1	R205 R205 R205 R205 R205 R205
2014-2008	(R-Series, Thrust Arm)	Lower Front	RK641986	2	R205
2007-2006	(Straight Arm, Contains Bushing, R-Series) (Straight Arm, Lateral Link, R-Series)	Upper Front Lower Center	RK620090 RK640726	2 2	R043 R043
<b>Control Arm Bushing</b>					
2015	2 Dr. Coupe, Plus Or Minus 1-1/4 Degree Camber, (Adjustable) Arm To Knuckle, Upper	K100239	2	R205	
2015-2008	Arm To Knuckle, Lower Front Lower Rear Outer	K200088 K201727	2 2	R205 R205	
2014-2008	Plus Or Minus 1-1/4 Degree Camber, (Adjustable) Arm To Knuckle, Upper	K100239	2	R205	
2007-2006	(Design Allows Ease Of Installation) (Design Allows Ease Of Installation) Plus Or Minus 1-1/4 Degree Camber, (Adjustable, Contains Bolts, Cams, Nuts, Sleeves, And Washers) Plus Or Minus 1-1/4 Degree Camber, (Adjustable, Contains Bolts, Cams, Nuts, Sleeves, And Washers)	Lower Front Inner Lower Rear Outer Upper Front Outer Upper Rear Outer	K200083 ‡ K200082 ‡ K100302 K100302	2 2 2 2	R043 R043 R043 R043
<b>Control Arm with Ball Joint</b>					
2007-2006	(Contains Bushing, R-Series) Lower Front	RK620729	2	R043	
<b>Strut Bumper Bellows</b>					
2015	2 Dr. Coupe	K201554	2	R205	
2014-2008		K201554	2	R205	
<b>Sway Bar Bushing</b>					
2007-2006	13mm Sway Bar Diameter 15mm Sway Bar Diameter	To Frame To Frame	K201388 K201520	1 1	R043 R043
<b>Sway Bar Link</b>					
2015-2008	(Improves Upon OE Design) (Improves Upon OE Design)	Left Right	K700342 ‡ K700341 ‡	1 1	R205 R205
2007-2006		Left Right	K80456 K80455	1 1	R043 R043
<b>Wheel Bearing Assembly</b>					
2015-2008		512433	2		
<b>C350 4Matic</b>					
<b>Control Arm</b>					
2015-2008	(R-Series, Thrust Arm) (R-Series) (R-Series) (R-Series) (R-Series) (R-Series) (R-Series)	Lower Front Left Front Upper Left Lower Center Left Rear Upper Right Front Upper Right Lower Center Right Rear Upper	RK641986 RK641423 RK641425 RK641421 RK641422 RK641424 RK641420	2 1 1 1 1 1 1	R205 R205 R205 R205 R205 R205 R205
2007-2006	(Straight Arm, Contains Bushing, R-Series) (Straight Arm, Lateral Link, R-Series)	Upper Front Lower Center	RK620090 RK640726	2 2	R043 R043



## (Cont.) C Series-MERCEDES BENZ

REAR SUSPENSION (Cont.)				
Year	Model/Application	Part	P/C Qty	Figure
<b>C350 4Matic</b>				
<b>Control Arm Bushing</b>				
2015	2 Dr. Coupe, Plus Or Minus 1-1/4 Degree Camber, (Adjustable)	Arm To Knuckle, Upper	K100239	2 R205
2015-2008		Arm To Knuckle, Lower Front Lower Rear Outer	K200088 K201727	2 R205 2 R205
2014-2008	Plus Or Minus 1-1/4 Degree Camber, (Adjustable)	Arm To Knuckle, Upper	K100239	2 R205
2007-2006	(Design Allows Ease Of Installation) (Design Allows Ease Of Installation) Plus Or Minus 1-1/4 Degree Camber, (Adjustable, Contains Bolts, Cams, Nuts, Sleeves, And Washers) Plus Or Minus 1-1/4 Degree Camber, (Adjustable, Contains Bolts, Cams, Nuts, Sleeves, And Washers)	Lower Front Inner Lower Rear Outer Upper Front Outer Upper Rear Outer	K200083 ‡ K200082 ‡ K100302 K100302	2 R043 2 R043 2 R043 2 R043
<b>Control Arm with Ball Joint</b>				
2007-2006	(Contains Bushing, R-Series)	Lower Front	RK620729	2 R043
<b>Strut Bumper Bellows</b>				
2015	2 Dr. Coupe		K201554	2 R205
2014-2008			K201554	2 R205
<b>Sway Bar Bushing</b>				
2007-2006	13mm Sway Bar Diameter 15mm Sway Bar Diameter	To Frame To Frame	K201388 K201520	1 R043 1 R043
<b>Sway Bar Link</b>				
2015-2008	(Improves Upon OE Design) (Improves Upon OE Design)	Left Right	K700342 ‡ K700341 ‡	1 R205 1 R205
2007-2006		Left Right	K80456 K80455	1 R043 1 R043
<b>Wheel Bearing Assembly</b>				
2015-2008			512433	2
<b>C350e Hybrid</b>				
<b>Control Arm</b>				
2017-2016	(R-Series, Thrust Arm) (R-Series) (R-Series) (R-Series) (R-Series) (R-Series) (R-Series)	Lower Front Left Front Upper Left Lower Center Left Rear Upper Right Front Upper Right Lower Center Right Rear Upper	RK641986 RK641423 RK641425 RK641421 RK641422 RK641424 RK641420	2 1 1 1 1 1 1
<b>Control Arm Bushing</b>				
2017-2016	Plus Or Minus 1-1/4 Degree Camber, (Adjustable)	Arm To Knuckle, Lower Front Lower Rear Outer Arm To Knuckle, Upper	K200088 K201727 K100299	2 2 2
<b>C400 4Matic</b>				
<b>Control Arm</b>				
2015	(R-Series, Thrust Arm) (R-Series) (R-Series) (R-Series) (R-Series) (R-Series) (R-Series)	Lower Front Left Front Upper Left Lower Center Left Rear Upper Right Front Upper Right Lower Center Right Rear Upper	RK641986 RK641423 RK641425 RK641421 RK641422 RK641424 RK641420	2 1 1 1 1 1 1
<b>Control Arm Bushing</b>				
2015	Plus Or Minus 1-1/4 Degree Camber, (Adjustable)	Arm To Knuckle, Lower Front Lower Rear Outer Arm To Knuckle, Upper	K200088 K201727 K100299	2 2 2
<b>C450 AMG 4Matic</b>				
<b>Control Arm Bushing</b>				
2016		Lower Rear Outer	K201727	2

# MERCEDES BENZ-CL Class

## FRONT SUSPENSION

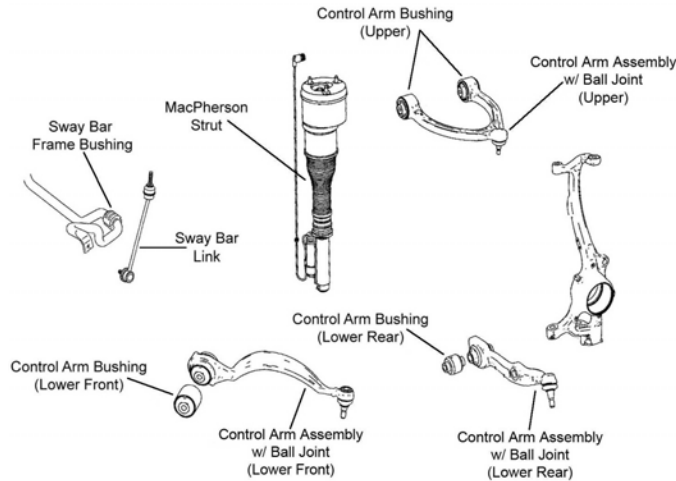

F359

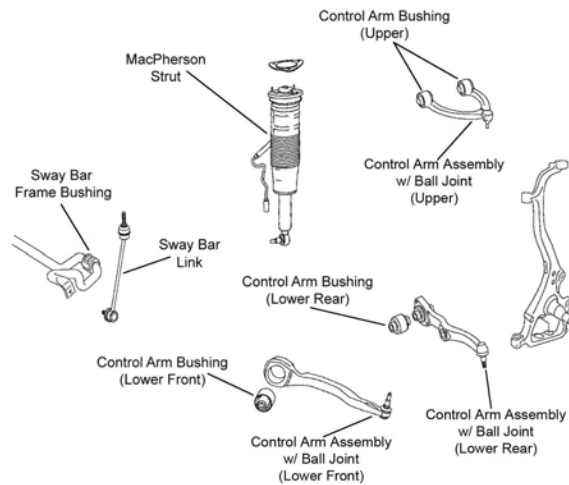

F360

Year	Model/Application	Part	P/C Qty	Figure	
<b>CL63 AMG</b>					
<b>Control Arm with Ball Joint</b>					
2014-2008	(Contains Bushings, R-Series)	Left Upper	RK621127	1	F360
	(Contains Bushings, R-Series)	Right Upper	RK621128	1	F360
	(Contains Bushing, R-Series)	Left Front Lower	RK620986	1	F360
	(Contains Bushing, R-Series)	Left Rear Lower	RK620984	1	F360
	(Contains Bushing, R-Series)	Right Rear Lower	RK620998	1	F360
2009-2008	(Contains Bushing, R-Series)	Right Front Lower	RK620985	1	F360
<b>Wheel Hub Repair Kit</b>					
2014-2008			520005	2	
2013-2012	(Optional)		520001	2	
<b>CL65 AMG</b>					
<b>Ball Joint</b>					
2007-2005	(Full Ball Stud Provides 360 Degrees Of Smooth Rotation)	Lower Rear	K500056 ‡	2	
<b>Control Arm</b>					
2007-2005	(R-Series)	Lower Rear	RK620537	2	
<b>Control Arm with Ball Joint</b>					
2014-2008	(Contains Bushings, R-Series)	Left Upper	RK621127	1	F360
	(Contains Bushings, R-Series)	Right Upper	RK621128	1	F360
	(Contains Bushing, R-Series)	Left Front Lower	RK620986	1	F360
	(Contains Bushing, R-Series)	Left Rear Lower	RK620984	1	F360
	(Contains Bushing, R-Series)	Right Rear Lower	RK620998	1	F360
2009-2008	(Contains Bushing, R-Series)	Right Front Lower	RK620985	1	F360
2007-2005	(R-Series)	Left Upper	RK620093	1	
	(R-Series)	Right Upper	RK620094	1	
	(R-Series)	Left Front Lower	RK620092	1	

## (Cont.) CL Class-MERCEDES BENZ

FRONT SUSPENSION (Cont.)					
Year	Model/Application	Part	P/C Qty	Figure	
<b>CL65 AMG</b>					
<b>Control Arm with Ball Joint</b>					
2007-2005 (Cont.)	(R-Series)	Right Front Lower	RK620091	1	
<b>Wheel Hub Repair Kit</b>					
2014-2008			520005	2	
<b>CL550</b>					
<b>Control Arm with Ball Joint</b>					
2008-2007	(Contains Bushings, R-Series)	Left Upper	RK621127	1	F360
	(Contains Bushings, R-Series)	Right Upper	RK621128	1	F360
	(Contains Bushing, R-Series)	Left Front Lower	RK620986	1	F360
	(Contains Bushing, R-Series)	Left Rear Lower	RK620984	1	F360
	(Contains Bushing, R-Series)	Right Front Lower	RK620985	1	F360
	(Contains Bushing, R-Series)	Right Rear Lower	RK620998	1	F360
<b>Wheel Hub Repair Kit</b>					
2008-2007			520005	2	
<b>CL550 4MATIC</b>					
<b>Control Arm with Ball Joint</b>					
2014-2009	(Contains Bushings, R-Series)	Left Upper	RK621127	1	F359
	(Contains Bushings, R-Series)	Right Upper	RK621128	1	F359
	(Contains Bushing, R-Series)	Left Front Lower	RK620986	1	F359
	(R-Series)	Left Rear Lower	RK621763	1	F359
	(R-Series)	Right Rear Lower	RK621764	1	F359
<b>Sway Bar Link</b>					
2014-2009	(Full Ball Stud Provides 360 Degrees Of Smooth Rotation)	Left	K80870 ‡	1	F359
	(Full Ball Stud Provides 360 Degrees Of Smooth Rotation)	Right	K80871 ‡	1	F359
<b>CL600</b>					
<b>Control Arm with Ball Joint</b>					
2014-2007	(Contains Bushings, R-Series)	Left Upper	RK621127	1	F360
	(Contains Bushings, R-Series)	Right Upper	RK621128	1	F360
	(Contains Bushing, R-Series)	Left Front Lower	RK620986	1	F360
	(Contains Bushing, R-Series)	Left Rear Lower	RK620984	1	F360
	(Contains Bushing, R-Series)	Right Rear Lower	RK620998	1	F360
2009-2007	(Contains Bushing, R-Series)	Right Front Lower	RK620985	1	F360
<b>Wheel Hub Repair Kit</b>					
2014-2007			520005	2	
<b>STEERING</b>					
Year	Model/Application	Part	P/C Qty	Figure	
<b>CL63 AMG</b>					
<b>Tie Rod End</b>					
2014-2008	(Greaseable Socket Reduces Corrosion/Wear) (Design Allows Ease Of Installation)	Outer	ES800818 ‡	2	
		Inner	EV800385 ‡	2	
<b>CL65 AMG</b>					
<b>Tie Rod End</b>					
2014-2008	(Greaseable Socket Reduces Corrosion/Wear) (Design Allows Ease Of Installation)	Outer	ES800818 ‡	2	
		Inner	EV800385 ‡	2	
2007-2005	(Design Allows Ease Of Installation) (Powdered Metal Gusher Brg. For Better Lubrication)	Outer	ES80978 ‡	2	
		Inner	EV80975 ‡	2	
<b>CL550</b>					
<b>Tie Rod End</b>					
2008-2007	(Greaseable Socket Reduces Corrosion/Wear) (Design Allows Ease Of Installation)	Outer	ES800818 ‡	2	
		Inner	EV800385 ‡	2	
<b>CL550 4MATIC</b>					
<b>Tie Rod End</b>					
2014-2009		Left Outer	ES801159	1	
		Right Outer	ES801160	1	
		Inner	EV801002	2	
<b>CL600</b>					
<b>Tie Rod End</b>					
2014-2007	(Greaseable Socket Reduces Corrosion/Wear) (Design Allows Ease Of Installation)	Outer	ES800818 ‡	2	
		Inner	EV800385 ‡	2	

# MERCEDES BENZ-CL Class (Cont.)

## REAR SUSPENSION

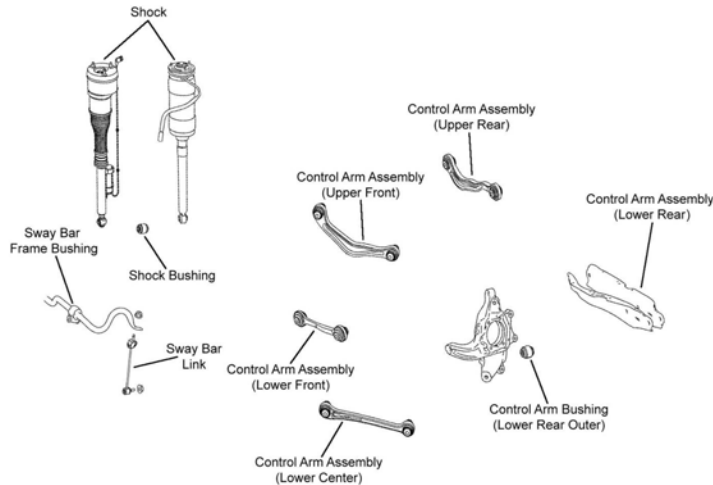

R051

Year	Model/Application	Part	P/C Qty	Figure	
<b>CL55 AMG</b>					
<b>Control Arm Bushing</b>					
2007-2003	(Design Allows Ease Of Installation)	Lower Rear Outer	K200082 ‡	2	
<b>Control Arm with Ball Joint</b>					
2007-2003	(Contains Bushing, R-Series)	Lower Front	RK620146	2	
<b>CL63 AMG</b>					
<b>Control Arm</b>					
2014-2012	(R-Series)	Lower Rear	RK642448	2	R051
2014-2011	(R-Series)	Left Front Upper	RK641708	1	R051
	(R-Series)	Left Lower Center	RK641705	1	R051
	(R-Series)	Right Lower Center	RK641706	1	R051
2014-2008	(R-Series)	Left Front Lower	RK641765	1	R051
	(R-Series)	Right Front Lower	RK641835	1	R051
	(R-Series)	Right Front Upper	RK641707	1	R051
2010-2008	(R-Series)	Lower Rear	RK642448	2	R051
	(R-Series)	Left Front Upper	RK641957	1	R051
	(R-Series)	Left Lower Center	RK641960	1	R051
	(R-Series)	Right Lower Center	RK641961	1	R051
<b>Control Arm Bushing</b>					
2010-2008		Lower Rear Outer	K201727	2	
2009-2008	(Design Allows Ease Of Installation)	Lower Front Inner	K200083 ‡	2	R051
<b>Sway Bar Link</b>					
2014-2008	(Improves Upon OE Design) (Improves Upon OE Design)	Left	K750324 ‡	1	R051
		Right	K750323 ‡	1	R051
<b>Wheel Bearing Assembly</b>					
2014-2008			512432	2	
<b>CL65 AMG</b>					
<b>Control Arm</b>					
2014-2010	(R-Series)	Left Front Upper	RK641708	1	R051
	(R-Series)	Left Lower Center	RK641705	1	R051
	(R-Series)	Right Lower Center	RK641706	1	R051
2014-2008	(R-Series)	Left Front Lower	RK641765	1	R051
	(R-Series)	Right Front Lower	RK641835	1	R051
	(R-Series)	Right Front Upper	RK641707	1	R051
2009-2008	(R-Series)	Left Front Upper	RK641957	1	R051
	(R-Series)	Left Lower Center	RK641960	1	R051
	(R-Series)	Right Lower Center	RK641961	1	R051
2007-2005	(R-Series)	Lower Rear	RK642446	2	
<b>Control Arm Bushing</b>					
2007-2005	(Design Allows Ease Of Installation) (Design Allows Ease Of Installation)	Lower Front Inner	K200850 ‡	2	
		Lower Rear Outer	K200082 ‡	2	
<b>Control Arm with Ball Joint</b>					
2007-2005	(Contains Bushing, R-Series)	Lower Front	RK620146	2	

## (Cont.) CL Class-MERCEDES BENZ

REAR SUSPENSION (Cont.)				
Year	Model/Application	Part	P/C Qty	Figure
<b>CL65 AMG</b>				
<b>Sway Bar Link</b>				
2014-2008	(Improves Upon OE Design) (Improves Upon OE Design)	Left Right	K750324 ‡ K750323 ‡	1 1 R051 R051
<b>Wheel Bearing Assembly</b>				
2014-2008			512432	2
<b>CL550</b>				
<b>Control Arm</b>				
2008-2007	(R-Series)	Lower Rear	RK642448	2 R051
	(R-Series)	Left Front Lower	RK641765	1 R051
	(R-Series)	Left Front Upper	RK641957	1 R051
	(R-Series)	Left Lower Center	RK641960	1 R051
	(R-Series)	Right Front Lower	RK641835	1 R051
	(R-Series)	Right Front Upper	RK641707	1 R051
	(R-Series)	Right Lower Center	RK641961	1 R051
<b>Control Arm Bushing</b>				
2008-2007		Lower Rear Outer	K201727	2
<b>Sway Bar Link</b>				
2008-2007	(Improves Upon OE Design) (Improves Upon OE Design)	Left Right	K750324 ‡ K750323 ‡	1 1 R051 R051
<b>Wheel Bearing Assembly</b>				
2008-2007			512432	2
<b>CL550 4MATIC</b>				
<b>Control Arm</b>				
2014-2009	(R-Series)	Lower Rear	RK642448	2 R051
	(R-Series)	Left Front Lower	RK641765	1 R051
	(R-Series)	Left Front Upper	RK641957	1 R051
	(R-Series)	Right Front Lower	RK641835	1 R051
	(R-Series)	Right Front Upper	RK641707	1 R051
2013-2009	(R-Series) (R-Series)	Left Lower Center Right Lower Center	RK641960 RK641961	1 1 R051 R051
<b>Sway Bar Link</b>				
2014-2009	(Improves Upon OE Design) (Improves Upon OE Design)	Left Right	K750324 ‡ K750323 ‡	1 1 R051 R051
<b>Wheel Bearing Assembly</b>				
2014-2009			512432	2
<b>CL600</b>				
<b>Control Arm</b>				
2014-2009	(R-Series) (R-Series) (R-Series)	Left Front Upper Left Lower Center Right Lower Center	RK641708 RK641705 RK641706	1 1 1 R051 R051 R051
2014-2007	(R-Series) (R-Series) (R-Series) (R-Series)	Lower Rear Left Front Lower Right Front Lower Right Front Upper	RK642448 RK641765 RK641835 RK641707	2 1 1 1 R051 R051 R051 R051
2008-2007	(R-Series) (R-Series) (R-Series)	Left Front Upper Left Lower Center Right Lower Center	RK641957 RK641960 RK641961	1 1 1 R051 R051 R051
<b>Sway Bar Link</b>				
2014-2007	(Improves Upon OE Design) (Improves Upon OE Design)	Left Right	K750324 ‡ K750323 ‡	1 1 R051 R051
<b>Wheel Bearing Assembly</b>				
2014-2007			512432	2

## CLA Class-MERCEDES BENZ

FRONT SUSPENSION				
Year	Model/Application	Part	P/C Qty	Figure
<b>CLA 45 AMG 4MATIC</b>				
<b>Sway Bar Link</b>				
2017-2014			K750875	2

## MERCEDES BENZ-CLA Class (Cont.)

STEERING				
Year	Model/Application	Part	P/C Qty	Figure
<b>CLA 45 AMG 4MATIC</b>				
<b>Tie Rod End</b>				
2017-2014		Left Outer Right Outer Inner	ES801272 ‡ ES801273 ‡ EV801036 ‡	1 1 2
<b>REAR SUSPENSION</b>				
Year	Model/Application	Part	P/C Qty	Figure
<b>CLA 45 AMG 4MATIC</b>				
<b>Wheel Hub &amp; Bearing Assembly</b>				
2016-2014		512532	2	
<b>FRONT SUSPENSION</b>				
Year	Model/Application	Part	P/C Qty	Figure
<b>CLA 250</b>				
<b>Control Arm with Ball Joint</b>				
2017-2014	(R-Series) (R-Series)	Left Lower Right Lower	RK622910 RK622911	1 1
<b>Sway Bar Link</b>				
2017-2014		K750875	2	
<b>STEERING</b>				
Year	Model/Application	Part	P/C Qty	Figure
<b>CLA 250</b>				
<b>Tie Rod End</b>				
2017-2014		Left Outer Right Outer Inner	ES801272 ‡ ES801273 ‡ EV801036 ‡	1 1 2
<b>REAR SUSPENSION</b>				
Year	Model/Application	Part	P/C Qty	Figure
<b>CLA 250</b>				
<b>Control Arm</b>				
2017-2014	Except Sport Package, (R-Series)	Lower Front	RK642798	2
<b>Wheel Hub &amp; Bearing Assembly</b>				
2015-2014	Front Wheel Drive	512561	2	
<b>FRONT SUSPENSION</b>				
Year	Model/Application	Part	P/C Qty	Figure
<b>CLA 250 4MATIC</b>				
<b>Control Arm with Ball Joint</b>				
2017-2014	(R-Series)	Right Lower	RK622911	1
2015-2014	(R-Series)	Left Lower	RK622910	1
<b>Sway Bar Link</b>				
2017-2014		K750875	2	
<b>STEERING</b>				
Year	Model/Application	Part	P/C Qty	Figure
<b>CLA 250 4MATIC</b>				
<b>Tie Rod End</b>				
2017-2014		Left Outer Right Outer Inner	ES801272 ‡ ES801273 ‡ EV801036 ‡	1 1 2
<b>REAR SUSPENSION</b>				
Year	Model/Application	Part	P/C Qty	Figure
<b>CLA 250 4MATIC</b>				
<b>Control Arm</b>				
2017-2014	Except Sport Package, (R-Series)	Lower Front	RK642798	2

(Cont.) CLA Class-MERCEDES BENZ

REAR SUSPENSION (Cont.)

Year	Model/Application	Part	P/C Qty	Figure
<b>CLA 250 4MATIC</b>				
<b>Wheel Hub &amp; Bearing Assembly</b>				
2015-2014	All Wheel Drive	512532	2	

CLK Class-MERCEDES BENZ

FRONT SUSPENSION

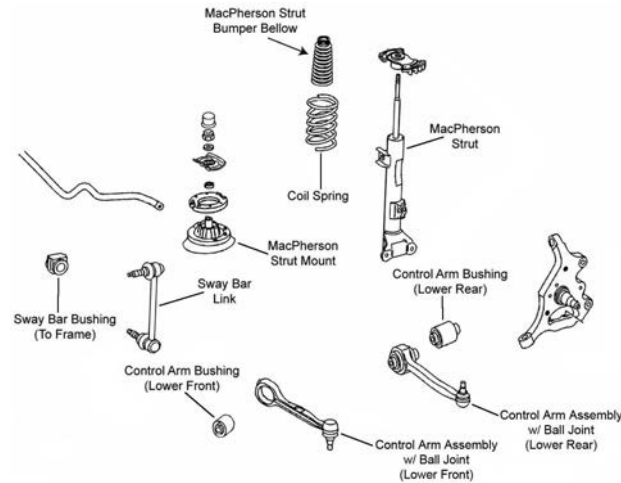

F270

Year	Model/Application	Part	P/C Qty	Figure
<b>CLK63 AMG</b>				
<b>Control Arm Bushing</b>				
2009-2007	(Design Allows Ease Of Installation)	Lower Front Inner	<b>K200085 ‡</b>	2 F270
<b>Control Arm with Ball Joint</b>				
2009-2007	(Stud Points Down, R-Series)	Left Front Lower	<b>RK620086</b>	1 F270
	(Stud Points Up, R-Series)	Left Rear Lower	<b>RK80533</b>	1 F270
	(Stud Points Down, R-Series)	Right Front Lower	<b>RK620087</b>	1 F270
<b>Sway Bar Link</b>				
2008-2007	12mm Stud, Sport Package		<b>K80491</b>	2 F270
<b>CLK350</b>				
<b>Control Arm with Ball Joint</b>				
2009-2006	(R-Series)	Left Rear Lower	<b>RK80533</b>	1 F270
	(R-Series)	Right Rear Lower	<b>RK80534</b>	1 F270
<b>Sway Bar Bushing</b>				
2009-2006		To Frame	<b>K201562</b>	1 F270
<b>Sway Bar Link</b>				
2009-2006	12mm Stud, Sport Package		<b>K80491</b>	2 F270
	Except Sport Suspension, (Full Ball Stud Provides 360 Degrees Of Smooth Rotation)		<b>K80490 ‡</b>	2 F270
<b>CLK550</b>				
<b>Control Arm with Ball Joint</b>				
2009-2007	(R-Series)	Left Rear Lower	<b>RK80533</b>	1 F270
	(R-Series)	Right Rear Lower	<b>RK80534</b>	1 F270
<b>Sway Bar Link</b>				
2009-2007	12mm Stud, Sport Package		<b>K80491</b>	2 F270
	Except Sport Suspension, (Full Ball Stud Provides 360 Degrees Of Smooth Rotation)		<b>K80490 ‡</b>	2 F270



# MERCEDES BENZ-CLK Class (Cont.)

## STEERING

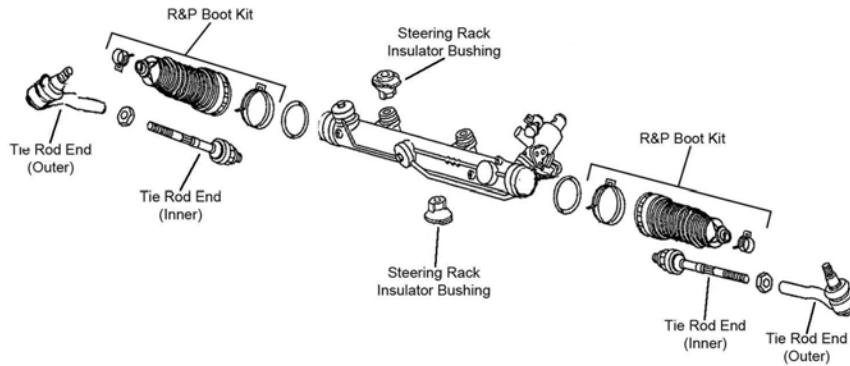

S128

Year	Model/Application	Part	P/C Qty	Figure
<b>CLK63 AMG</b>				
<b>Tie Rod End</b>				
2009	(Powdered Metal Gusher Brg. For Better Lubrication)	Inner	EV80975 ‡	2 S128
2009-2007		Left Outer	ES80687	1 S128
		Right Outer	ES80688	1 S128
2008	209.477, (Powdered Metal Gusher Brg. For Better Lubrication) Black Edition 209.377, (Design Allows Ease Of Installation)	Inner	EV80975 ‡	2 S128
		Inner	EV800394 ‡	2 S128
2007	(Powdered Metal Gusher Brg. For Better Lubrication)	Inner	EV80975 ‡	2 S128
<b>CLK350</b>				
<b>Tie Rod End</b>				
2009-2006	(Powdered Metal Gusher Brg. For Better Lubrication)	Left Outer	ES80687	1 S128
		Right Outer	ES80688	1 S128
		Inner	EV80975 ‡	2 S128
<b>CLK550</b>				
<b>Tie Rod End</b>				
2009-2007	(Powdered Metal Gusher Brg. For Better Lubrication)	Left Outer	ES80687	1 S128
		Right Outer	ES80688	1 S128
		Inner	EV80975 ‡	2 S128

## REAR SUSPENSION

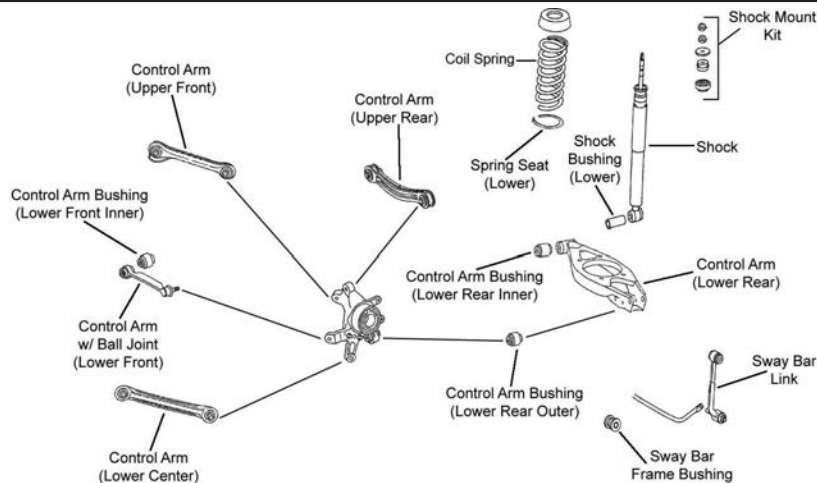

R043

Year	Model/Application	Part	P/C Qty	Figure
<b>CLK63 AMG</b>				
<b>Control Arm</b>				
2009	(Straight Arm, Contains Bushing, R-Series)	Upper Front	RK620090	2 R043
2009-2007	209.477, (Straight Arm, Lateral Link, R-Series)	Lower Center	RK640726	2 R043
2008	209.477, (Straight Arm, Contains Bushing, R-Series)	Upper Front	RK620090	2 R043
2007	(Straight Arm, Contains Bushing, R-Series)	Upper Front	RK620090	2 R043
<b>Control Arm Bushing</b>				
2009		Lower Rear Inner	K201079	2 R043

## (Cont.) CLK Class-MERCEDES BENZ

REAR SUSPENSION (Cont.)					
Year	Model/Application	Part	P/C Qty	Figure	
<b>CLK63 AMG</b>					
<b>Control Arm Bushing</b>					
2009-2007	(Design Allows Ease Of Installation) (Design Allows Ease Of Installation) Plus Or Minus 1-1/4 Degree Camber, (Adjustable, Contains Bolts, Cams, Nuts, Sleeves, And Washers) Plus Or Minus 1-1/4 Degree Camber, (Adjustable, Contains Bolts, Cams, Nuts, Sleeves, And Washers)	Lower Front Inner Lower Rear Outer Upper Front Outer Upper Rear Outer	K200083 ‡ K200082 ‡ K100302 K100302	2 2 2 2	R043 R043 R043 R043
2008	209.477	Lower Rear Inner	K201079	2	R043
2007		Lower Rear Inner	K201079	2	R043
<b>Control Arm with Ball Joint</b>					
2009-2007	209.477, (Contains Bushing, R-Series)	Lower Front	RK620729	2	R043
<b>Sway Bar Link</b>					
2009-2007		Left Right	K80456 K80455	1 1	R043 R043
<b>CLK350</b>					
<b>Control Arm</b>					
2009	Rear Wheel Drive, (Bent Arm, R-Series)	Upper Rear	RK642637	2	R043
2009-2006	(Straight Arm, Lateral Link, R-Series)	Lower Center	RK640726	2	R043
2008-2006	(Straight Arm, Contains Bushing, R-Series)	Upper Front	RK620090	2	R043
<b>Control Arm Bushing</b>					
2009-2006	(Design Allows Ease Of Installation) (Design Allows Ease Of Installation) Plus Or Minus 1-1/4 Degree Camber, (Adjustable, Contains Bolts, Cams, Nuts, Sleeves, And Washers) Plus Or Minus 1-1/4 Degree Camber, (Adjustable, Contains Bolts, Cams, Nuts, Sleeves, And Washers)	Lower Front Inner Lower Rear Outer Upper Front Outer Upper Rear Outer	K200083 ‡ K200082 ‡ K100302 K100302	2 2 2 2	R043 R043 R043 R043
<b>Control Arm with Ball Joint</b>					
2009-2006	(Contains Bushing, R-Series)	Lower Front	RK620729	2	R043
<b>Sway Bar Bushing</b>					
2008-2006		To Frame	K201520	1	R043
<b>Sway Bar Link</b>					
2009-2006		Left Right	K80456 K80455	1 1	R043 R043
<b>CLK550</b>					
<b>Control Arm</b>					
2009-2007	(Straight Arm, Lateral Link, R-Series)	Lower Center	RK640726	2	R043
2008-2007	(Straight Arm, Contains Bushing, R-Series)	Upper Front	RK620090	2	R043
<b>Control Arm Bushing</b>					
2009-2007	(Design Allows Ease Of Installation) (Design Allows Ease Of Installation) Plus Or Minus 1-1/4 Degree Camber, (Adjustable, Contains Bolts, Cams, Nuts, Sleeves, And Washers) Plus Or Minus 1-1/4 Degree Camber, (Adjustable, Contains Bolts, Cams, Nuts, Sleeves, And Washers)	Lower Front Inner Lower Rear Outer Upper Front Outer Upper Rear Outer	K200083 ‡ K200082 ‡ K100302 K100302	2 2 2 2	R043 R043 R043 R043
<b>Control Arm with Ball Joint</b>					
2009-2007	(Contains Bushing, R-Series)	Lower Front	RK620729	2	R043
<b>Sway Bar Link</b>					
2009-2007		Left Right	K80456 K80455	1 1	R043 R043

# MERCEDES BENZ-CLS Class

## FRONT SUSPENSION

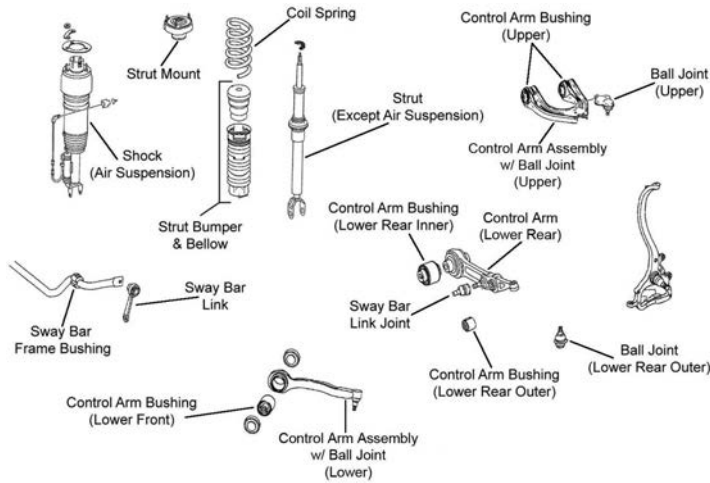

F361

Year	Model/Application	Part	P/C Qty	Figure	
<b>CLS55 AMG</b>					
<b>Ball Joint</b>					
2007-2006	(Design Allows Ease Of Installation) (Greaseable Socket Reduces Corrosion/Wear)	Upper Lower Rear Outer	K500222 ‡ K500168 ‡	2 2	F361 F361
<b>Control Arm Bushing</b>					
2007-2006	(Design Allows Ease Of Installation)	Lower Rear Outer	K200086 ‡	2	F361
<b>Control Arm with Ball Joint</b>					
2007-2006	(Contains Bushing, R-Series) (R-Series) (Contains Bushing, R-Series)	Left Front Lower Left Rear Lower Right Front Lower	RK620727 RK620187 RK620728	1 1 1	F361 F361 F361
<b>Sway Bar Link</b>					
2007-2006		Left Right	K80492 K80493	1 1	F361 F361
<b>CLS63 AMG</b>					
<b>Ball Joint</b>					
2011-2007	(Design Allows Ease Of Installation) (Greaseable Socket Reduces Corrosion/Wear)	Upper Lower Rear Outer	K500222 ‡ K500168 ‡	2 2	F361 F361
<b>Control Arm</b>					
2011-2007	(R-Series)	Right Rear Lower	RK620183	1	F361
<b>Control Arm Bushing</b>					
2011-2007	(Design Allows Ease Of Installation)	Lower Rear Outer	K200086 ‡	2	F361
2009-2007	(Design Allows Ease Of Installation)	Lower Rear Inner	K200085 ‡	2	F361
<b>Control Arm with Ball Joint</b>					
2011-2007	(Contains Bushings, R-Series) (Contains Bushings, R-Series) (Contains Bushing, R-Series) (R-Series) (Contains Bushing, R-Series)	Left Upper Right Upper Left Front Lower Left Rear Lower Right Front Lower	RK620027 RK620735 RK620727 RK620187 RK620728	1 1 1 1 1	F361 F361 F361 F361 F361
<b>Shock Mount</b>					
2011-2007	Except Air Suspension, (Superior Rubber To Steel Bonding For Durability)		K160304 ‡	2	F361
<b>Sway Bar Link</b>					
2013-2012	12.8" Center To Center, (Full Ball Stud Provides 360 Degrees Of Smooth Rotation) 12.8" Center To Center, (Full Ball Stud Provides 360 Degrees Of Smooth Rotation)	Left Right	K750410 ‡ K750411 ‡	1 1	
2011-2007		Left Right	K80492 K80493	1 1	F361 F361
<b>CLS63 AMG 4Matic</b>					
<b>Sway Bar Link</b>					
2017-2014	10.8" Center To Center, (Full Ball Stud Provides 360 Degrees Of Smooth Rotation) 10.8" Center To Center, (Full Ball Stud Provides 360 Degrees Of Smooth Rotation)	Left Right	K750412 ‡ K750413 ‡	1 1	
<b>CLS400</b>					
<b>Sway Bar Link</b>					
2017-2015	Rear Wheel Drive, 12.8" Center To Center, (Full Ball Stud Provides 360 Degrees Of Smooth Rotation)	Left	K750410 ‡	1	

## (Cont.) CLS Class-MERCEDES BENZ

FRONT SUSPENSION (Cont.)				
Year	Model/Application	Part	P/C Qty	Figure
<b>CLS400</b>				
<b>Sway Bar Link</b>				
2017-2015 (Cont.)	Rear Wheel Drive, 12.8" Center To Center, (Full Ball Stud Provides 360 Degrees Of Smooth Rotation) Right	K750411 ‡	1	
<b>Wheel Hub Repair Kit</b>				
2015		520004	2	
<b>CLS400 4Matic</b>				
<b>Control Arm with Ball Joint</b>				
2017-2015	All Wheel Drive, (R-Series) All Wheel Drive, (R-Series) All Wheel Drive, (R-Series)	Lower Rear Left Front Lower Right Front Lower	RK622443 RK622444 RK622445	2 1 1
<b>Sway Bar Link</b>				
2017-2015	All Wheel Drive, 10.8" Center To Center, (Full Ball Stud Provides 360 Degrees Of Smooth Rotation) Left All Wheel Drive, 10.8" Center To Center, (Full Ball Stud Provides 360 Degrees Of Smooth Rotation) Right	K750412 ‡ K750413 ‡	1 1	
<b>CLS500</b>				
<b>Sway Bar Link</b>				
2013-2012	Rear Wheel Drive, 12.8" Center To Center, (Full Ball Stud Provides 360 Degrees Of Smooth Rotation) Left Rear Wheel Drive, 12.8" Center To Center, (Full Ball Stud Provides 360 Degrees Of Smooth Rotation) Right	K750410 ‡ K750411 ‡	1 1	
<b>CLS500 4Matic</b>				
<b>Control Arm with Ball Joint</b>				
2013-2012	All Wheel Drive, (R-Series) All Wheel Drive, (R-Series) All Wheel Drive, (R-Series)	Lower Rear Left Front Lower Right Front Lower	RK622443 RK622444 RK622445	2 1 1
<b>Sway Bar Link</b>				
2013-2012	All Wheel Drive, 10.8" Center To Center, (Full Ball Stud Provides 360 Degrees Of Smooth Rotation) Left All Wheel Drive, 10.8" Center To Center, (Full Ball Stud Provides 360 Degrees Of Smooth Rotation) Right	K750412 ‡ K750413 ‡	1 1	
<b>CLS550</b>				
<b>Ball Joint</b>				
2011-2007	(Design Allows Ease Of Installation) (Greaseable Socket Reduces Corrosion/Wear)	Upper Lower Rear Outer	K500222 ‡ K500168 ‡	2 2 F361 F361
<b>Control Arm</b>				
2011-2007	(R-Series)	Right Rear Lower	RK620183	1 F361
<b>Control Arm Bushing</b>				
2010-2007	(Design Allows Ease Of Installation)	Lower Rear Outer	K200086 ‡	2 F361
2009-2007	(Design Allows Ease Of Installation)	Lower Rear Inner	K200085 ‡	2 F361
<b>Control Arm with Ball Joint</b>				
2011-2007	(Contains Bushings, R-Series) (Contains Bushings, R-Series) (Contains Bushing, R-Series) (R-Series) (Contains Bushing, R-Series)	Left Upper Right Upper Left Front Lower Left Rear Lower Right Front Lower	RK620027 RK620735 RK620727 RK620187 RK620728	1 1 1 1 1 F361 F361 F361 F361 F361
<b>Shock Mount</b>				
2011-2007	Except Air Suspension, (Superior Rubber To Steel Bonding For Durability)		K160304 ‡	2 F361
<b>Sway Bar Link</b>				
2017-2012	Rear Wheel Drive, 12.8" Center To Center, (Full Ball Stud Provides 360 Degrees Of Smooth Rotation) Left Rear Wheel Drive, 12.8" Center To Center, (Full Ball Stud Provides 360 Degrees Of Smooth Rotation) Right	K750410 ‡ K750411 ‡	1 1	
2011-2007		Left Right	K80492 K80493	1 1 F361 F361
<b>Wheel Hub Repair Kit</b>				
2015-2012		520004	2	
<b>CLS550 4Matic</b>				
<b>Control Arm with Ball Joint</b>				
2017-2012	All Wheel Drive, (R-Series) All Wheel Drive, (R-Series) All Wheel Drive, (R-Series)	Lower Rear Left Front Lower Right Front Lower	RK622443 RK622444 RK622445	2 1 1

# MERCEDES BENZ-CLS Class (Cont.)

## FRONT SUSPENSION (Cont.)

Year	Model/Application	Part	P/C Qty	Figure
<b>CLS550 4Matic</b>				
<b>Sway Bar Link</b>				
2017-2012	All Wheel Drive, 10.8" Center To Center, (Full Ball Stud Provides 360 Degrees Of Smooth Rotation)	Left	K750412 ‡	1
	All Wheel Drive, 10.8" Center To Center, (Full Ball Stud Provides 360 Degrees Of Smooth Rotation)	Right	K750413 ‡	1
<b>Wheel Hub Repair Kit</b>				
2014-2012		520004	2	

## STEERING

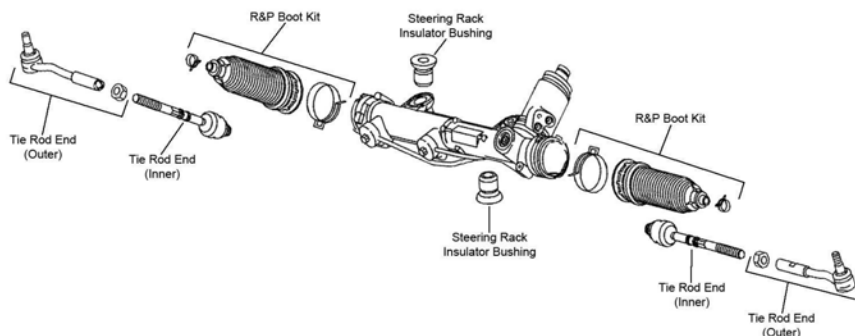

S127

Year	Model/Application	Part	P/C Qty	Figure
<b>CLS63 AMG</b>				
<b>Tie Rod End</b>				
2011-2007	(Design Allows Ease Of Installation) (Design Allows Ease Of Installation) (Powdered Metal Gusher Brg. For Better Lubrication)	Left Outer	ES800386 ‡	1
		Right Outer	ES800387 ‡	1
		Inner	EV80975 ‡	2
<b>CLS63 AMG 4Matic</b>				
<b>Tie Rod End</b>				
2018-2014		Left Outer	ES801365	1
		Right Outer	ES801366	1
<b>CLS550</b>				
<b>Tie Rod End</b>				
2011-2007	(Design Allows Ease Of Installation) (Design Allows Ease Of Installation) (Powdered Metal Gusher Brg. For Better Lubrication)	Left Outer	ES800386 ‡	1
		Right Outer	ES800387 ‡	1
		Inner	EV80975 ‡	2

## REAR SUSPENSION

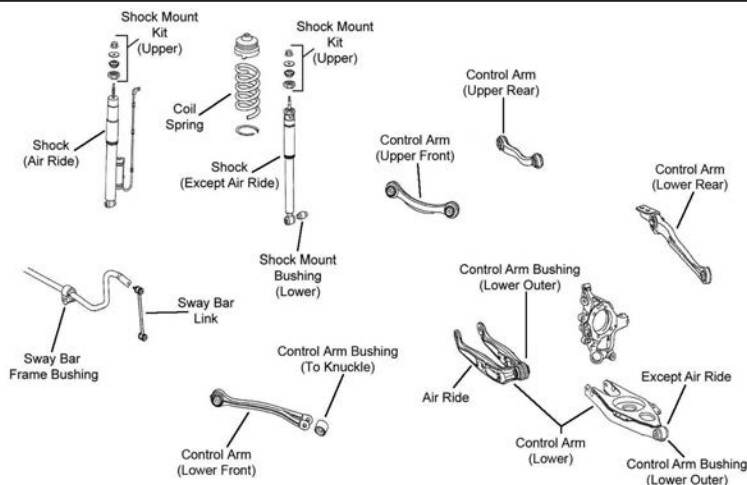

R052

## (Cont.) CLS Class-MERCEDES BENZ

REAR SUSPENSION (Cont.)					
Year	Model/Application	Part	P/C Qty	Figure	
<b>CLS55 AMG</b>					
<b>Control Arm</b>					
2007-2006	(Contains Bushing, R-Series) (R-Series, Contains Bushing) (Contains Bushing, R-Series) (Contains Bushings, R-Series)	Left Front Upper Left Rear Lower Right Front Upper Right Rear Lower	RK620101 RK641995 RK620102 RK641766	1 1 1 1	R052 R052 R052 R052
<b>Sway Bar Link</b>					
2007-2006			K80494	2	R052
<b>CLS63 AMG</b>					
<b>Control Arm</b>					
2012	(R-Series, Thrust Arm) (R-Series) (R-Series)	Lower Front Left Front Upper Right Front Upper	RK641986 RK642441 RK642442	2 1 1	
2011-2007	(Contains Bushing, R-Series) (R-Series, Contains Bushing) (Contains Bushing, R-Series) (Contains Bushings, R-Series)	Left Front Upper Left Rear Lower Right Front Upper Right Rear Lower	RK620101 RK641995 RK620102 RK641766	1 1 1 1	R052 R052 R052 R052
<b>Control Arm Bushing</b>					
2013-2012		Lower Rear Outer	K201727	2	
<b>Sway Bar Link</b>					
2013-2012	(Improves Upon OE Design) (Improves Upon OE Design)	Left Right	K700342 ‡ K700341 ‡	1 1	
2011-2007			K80494	2	R052
<b>Wheel Bearing Assembly</b>					
2013-2007			512432	2	
<b>CLS63 AMG 4Matic</b>					
<b>Control Arm Bushing</b>					
2017-2014		Lower Rear Outer	K201727	2	
<b>Sway Bar Link</b>					
2018-2014	(Improves Upon OE Design) (Improves Upon OE Design)	Left Right	K700342 ‡ K700341 ‡	1 1	
<b>Wheel Bearing Assembly</b>					
2016	S-Model 218.376		512432	2	
2015-2014			512432	2	
<b>CLS400</b>					
<b>Control Arm</b>					
2017-2015	(R-Series, Thrust Arm) (R-Series) (R-Series) (R-Series) (R-Series) (R-Series) (R-Series)	Lower Front Left Front Upper Left Lower Center Left Rear Upper Right Front Upper Right Lower Center Right Rear Upper	RK641986 RK641423 RK641425 RK641421 RK641422 RK641424 RK641420	2 1 1 1 1 1 1	
<b>Control Arm Bushing</b>					
2017-2015		Lower Rear Outer	K201727	2	
<b>Sway Bar Link</b>					
2017-2015	(Improves Upon OE Design) (Improves Upon OE Design)	Left Right	K700342 ‡ K700341 ‡	1 1	
<b>Wheel Bearing Assembly</b>					
2016-2015			512432	2	
<b>CLS400 4Matic</b>					
<b>Control Arm</b>					
2017-2015	(R-Series, Thrust Arm) (R-Series) (R-Series) (R-Series) (R-Series) (R-Series) (R-Series)	Lower Front Left Front Upper Left Lower Center Left Rear Upper Right Front Upper Right Lower Center Right Rear Upper	RK641986 RK641423 RK641425 RK641421 RK641422 RK641424 RK641420	2 1 1 1 1 1 1	
<b>Control Arm Bushing</b>					
2017-2015		Lower Rear Outer	K201727	2	
<b>Sway Bar Link</b>					
2017-2015	(Improves Upon OE Design)	Left	K700342 ‡	1	

# MERCEDES BENZ-CLS Class (Cont.)

## REAR SUSPENSION (Cont.)

Year	Model/Application	Part	P/C Qty	Figure
<b>CLS400 4Matic</b>				
<b>Sway Bar Link</b>				
2017-2015 (Cont.)	(Improves Upon OE Design)	Right	K700341 ‡	1
<b>Wheel Bearing Assembly</b>				
2016-2015			512432	2
<b>CLS500</b>				
<b>Control Arm</b>				
2013-2012	(R-Series, Thrust Arm)	Lower Front	RK641986	2
	(R-Series)	Left Front Upper	RK641423	1
	(R-Series)	Left Lower Center	RK641425	1
	(R-Series)	Left Rear Upper	RK641421	1
	(R-Series)	Right Front Upper	RK641422	1
	(R-Series)	Right Lower Center	RK641424	1
	(R-Series)	Right Rear Upper	RK641420	1
<b>Control Arm Bushing</b>				
2013-2012		Arm To Knuckle, Lower Front	K200088	2
		Lower Rear Outer	K201727	2
<b>Sway Bar Link</b>				
2013-2012	(Improves Upon OE Design)	Left	K700342 ‡	1
	(Improves Upon OE Design)	Right	K700341 ‡	1
<b>CLS500 4Matic</b>				
<b>Control Arm</b>				
2013-2012	(R-Series, Thrust Arm)	Lower Front	RK641986	2
	(R-Series)	Left Front Upper	RK641423	1
	(R-Series)	Left Lower Center	RK641425	1
	(R-Series)	Left Rear Upper	RK641421	1
	(R-Series)	Right Front Upper	RK641422	1
	(R-Series)	Right Lower Center	RK641424	1
	(R-Series)	Right Rear Upper	RK641420	1
<b>Control Arm Bushing</b>				
2013-2012		Arm To Knuckle, Lower Front	K200088	2
		Lower Rear Outer	K201727	2
<b>Sway Bar Link</b>				
2013-2012	(Improves Upon OE Design)	Left	K700342 ‡	1
	(Improves Upon OE Design)	Right	K700341 ‡	1
<b>CLS550</b>				
<b>Control Arm</b>				
2017-2012	(R-Series, Thrust Arm)	Lower Front	RK641986	2
	(R-Series)	Left Front Upper	RK641423	1
	(R-Series)	Left Lower Center	RK641425	1
	(R-Series)	Left Rear Upper	RK641421	1
	(R-Series)	Right Front Upper	RK641422	1
	(R-Series)	Right Lower Center	RK641424	1
	(R-Series)	Right Rear Upper	RK641420	1
2011-2007	(Contains Bushing, R-Series)	Lower Front	RK620098	2
	(Contains Bushing, R-Series)	Left Front Upper	RK620101	1
	(R-Series, Contains Bushing)	Left Rear Lower	RK641995	1
	(Contains Bushing, R-Series)	Left Rear Upper	RK620099	1
	(Contains Bushing, R-Series)	Right Front Upper	RK620102	1
	(Contains Bushings, R-Series)	Right Rear Lower	RK641766	1
	(Contains Bushing, R-Series)	Right Rear Upper	RK620100	1
<b>Control Arm Bushing</b>				
2017		Lower Rear Outer	K201727	2
2016-2012		Arm To Knuckle, Lower Front	K200088	2
2015-2013		Lower Rear Outer	K201727	2
2011-2007		Arm To Knuckle, Lower Front	K200088	2
				R052
<b>Sway Bar Link</b>				
2017-2012	(Improves Upon OE Design)	Left	K700342 ‡	1
	(Improves Upon OE Design)	Right	K700341 ‡	1
2011-2007			K80494	2
				R052
<b>Wheel Bearing Assembly</b>				
2016-2007			512432	2



(Cont.) CLS Class-MERCEDES BENZ

REAR SUSPENSION (Cont.)				
Year	Model/Application	Part	P/C Qty	Figure
<b>CLS550 4Matic</b>				
<b>Control Arm</b>				
2017-2012	(R-Series, Thrust Arm)	Lower Front	RK641986	2
	(R-Series)	Left Front Upper	RK641423	1
	(R-Series)	Left Lower Center	RK641425	1
	(R-Series)	Left Rear Upper	RK641421	1
	(R-Series)	Right Front Upper	RK641422	1
	(R-Series)	Right Lower Center	RK641424	1
	(R-Series)	Right Rear Upper	RK641420	1
<b>Control Arm Bushing</b>				
2017-2012		Lower Rear Outer	K201727	2
2016-2012		Arm To Knuckle, Lower Front	K200088	2
<b>Sway Bar Link</b>				
2017-2012	(Improves Upon OE Design)	Left	K700342 ‡	1
	(Improves Upon OE Design)	Right	K700341 ‡	1
<b>Wheel Bearing Assembly</b>				
2015-2012			512432	2

E Series-MERCEDES BENZ

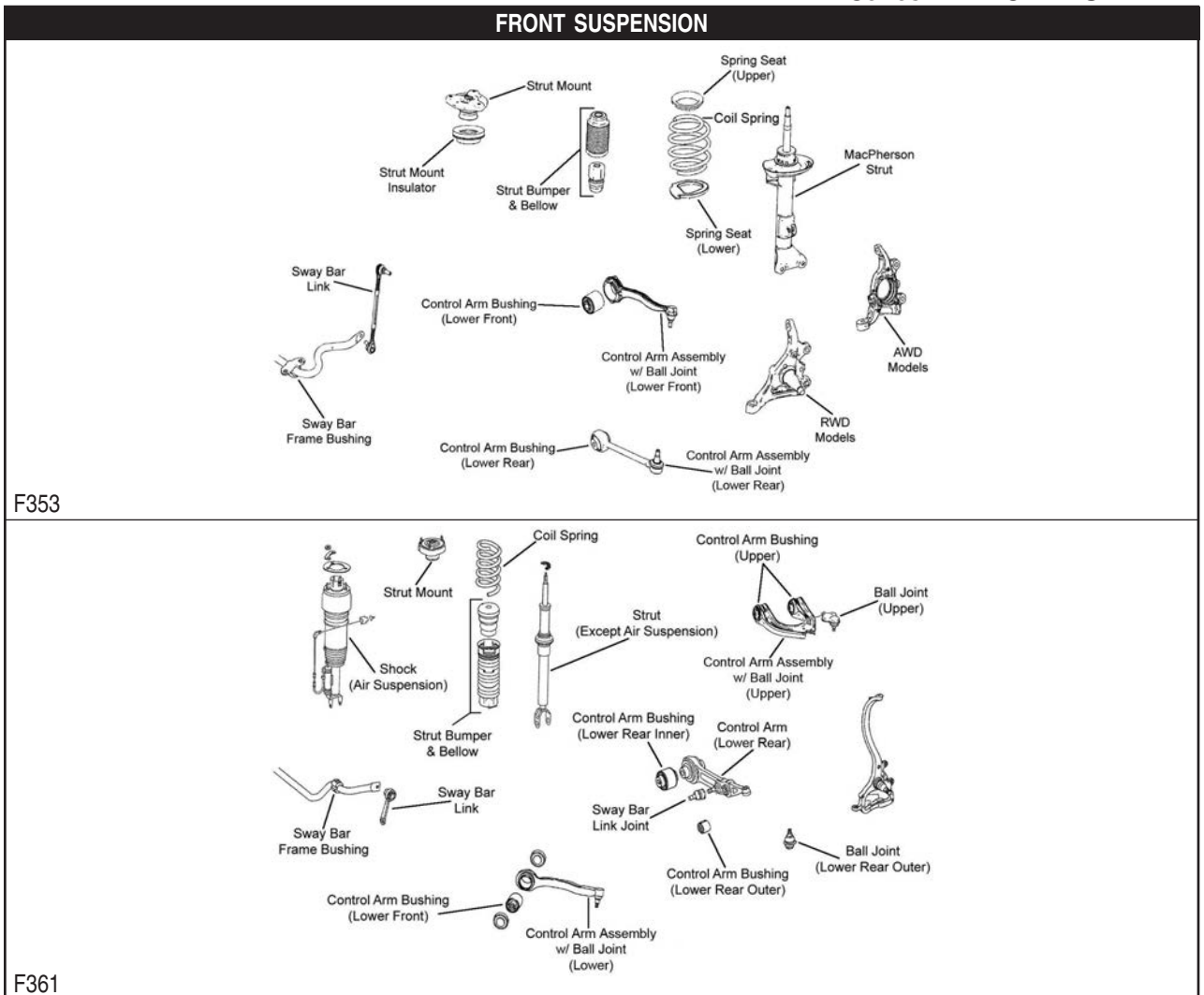

# MERCEDES BENZ-E Series (Cont.)

## FRONT SUSPENSION (Cont.)

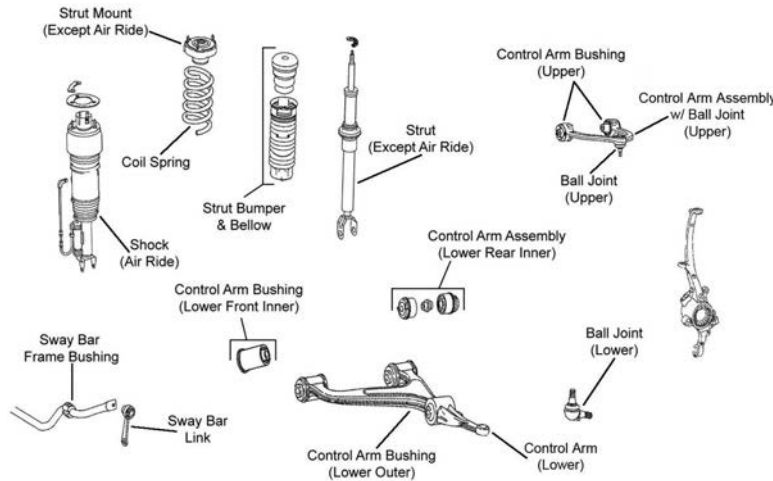

F362

Year	Model/Application	Part	P/C Qty	Figure
<b>E63 AMG</b>				
<b>Ball Joint</b>				
2009-2007	(Design Allows Ease Of Installation) (Greaseable Socket Reduces Corrosion/Wear)	Upper Lower Rear Outer	2 2	F361 F361
<b>Control Arm</b>				
2009-2007	(R-Series)	Right Rear Lower	1	F361
<b>Control Arm Bushing</b>				
2009-2007	(Design Allows Ease Of Installation) (Design Allows Ease Of Installation)	Lower Rear Inner Lower Rear Outer	2 2	F361 F361
<b>Control Arm with Ball Joint</b>				
2009-2007	(Contains Bushings, R-Series) (Contains Bushings, R-Series) (Contains Bushing, R-Series) (R-Series) (Contains Bushing, R-Series)	Left Upper Right Upper Left Front Lower Left Rear Lower Right Front Lower	1 1 1 1 1	F361 F361 F361 F361 F361
<b>Sway Bar Link</b>				
2013-2010	12.8" Center To Center, (Full Ball Stud Provides 360 Degrees Of Smooth Rotation) 12.8" Center To Center, (Full Ball Stud Provides 360 Degrees Of Smooth Rotation)	Left Right	1 1	
2009-2007		Left Right	1 1	F361 F361
<b>Wheel Hub Repair Kit</b>				
2013-2012			2	
<b>E63 AMG 4MATIC</b>				
<b>Sway Bar Link</b>				
2015-2014	All Wheel Drive, 10.8" Center To Center, (Full Ball Stud Provides 360 Degrees Of Smooth Rotation)	Left Right	1 1	
<b>Wheel Hub Repair Kit</b>				
2015-2014			2	
<b>E63 AMG S-Model 4MATIC</b>				
<b>Sway Bar Link</b>				
2016-2014	All Wheel Drive, 10.8" Center To Center, (Full Ball Stud Provides 360 Degrees Of Smooth Rotation)	Left Right	1 1	
<b>E250 BlueTec</b>				
<b>Control Arm Bushing</b>				
2016-2014	Rear Wheel Drive	Lower Front Inner	2	
<b>Control Arm with Ball Joint</b>				
2016-2014	Rear Wheel Drive, (R-Series)	Right Front Lower	1	
2015-2014	Rear Wheel Drive, (R-Series)	Left Front Lower	1	
<b>Strut Bumper Bellows</b>				
2016-2014	(Original Equipment Type)		2	

## (Cont.) E Series-MERCEDES BENZ

FRONT SUSPENSION (Cont.)				
Year	Model/Application	Part	P/C Qty	Figure
<b>E250 BlueTec</b>				
<b>Strut Bumper Bellows</b>				
2016-2014 (Cont.)	(Replacement Type, Contains Bumper)	K90460	2	
<b>Sway Bar Link</b>				
2016-2014	Rear Wheel Drive, 12.8" Center To Center, (Full Ball Stud Provides 360 Degrees Of Smooth Rotation)			
	Left	K750410 ‡	1	
	Rear Wheel Drive, 12.8" Center To Center, (Full Ball Stud Provides 360 Degrees Of Smooth Rotation)			
	Right	K750411 ‡	1	
<b>Wheel Hub Repair Kit</b>				
2016-2014	212.004	520001	2	
<b>E250 BlueTec 4Matic</b>				
<b>Control Arm with Ball Joint</b>				
2016-2014	All Wheel Drive, (R-Series)	Lower Rear	RK622443	2
	All Wheel Drive, (R-Series)	Left Front Lower	RK622444	1
	All Wheel Drive, (R-Series)	Right Front Lower	RK622445	1
<b>Strut Bumper Bellows</b>				
2016-2014	(Original Equipment Type)	K201416	2	
	(Replacement Type, Contains Bumper)	K90460	2	
<b>Sway Bar Link</b>				
2016-2014	All Wheel Drive, 10.8" Center To Center, (Full Ball Stud Provides 360 Degrees Of Smooth Rotation)			
	Left	K750412 ‡	1	
	All Wheel Drive, 10.8" Center To Center, (Full Ball Stud Provides 360 Degrees Of Smooth Rotation)			
	Right	K750413 ‡	1	
<b>E300 4Matic</b>				
<b>Control Arm Bushing</b>				
2009-2008	(Design Allows Ease Of Installation)	Lower Rear	K200084 ‡	2 F362
<b>Control Arm with Ball Joint</b>				
2016-2015	All Wheel Drive, (R-Series)	Lower Rear	RK622443	2
	All Wheel Drive, (R-Series)	Left Front Lower	RK622444	1
	All Wheel Drive, (R-Series)	Right Front Lower	RK622445	1
2013-2012	All Wheel Drive, (R-Series)	Lower Rear	RK622443	2
	All Wheel Drive, (R-Series)	Left Front Lower	RK622444	1
	All Wheel Drive, (R-Series)	Right Front Lower	RK622445	1
2009-2008	All Wheel Drive, (R-Series)	Left Upper	RK621712	1 F362
	All Wheel Drive, (R-Series)	Right Upper	RK621711	1 F362
<b>Sway Bar Link</b>				
2016-2015	All Wheel Drive, 10.8" Center To Center, (Full Ball Stud Provides 360 Degrees Of Smooth Rotation)			
	Left	K750412 ‡	1	
	All Wheel Drive, 10.8" Center To Center, (Full Ball Stud Provides 360 Degrees Of Smooth Rotation)			
	Right	K750413 ‡	1	
2013-2012	10.8" Center To Center, (Full Ball Stud Provides 360 Degrees Of Smooth Rotation)	Left	K750412 ‡	1
	10.8" Center To Center, (Full Ball Stud Provides 360 Degrees Of Smooth Rotation)	Right	K750413 ‡	1
<b>Sway Bar Repair Kit</b>				
2009-2008	(Design Allows Ease Of Installation)	Left	K750722 ‡	1 F362
	(Design Allows Ease Of Installation)	Right	K750721 ‡	1 F362
<b>E320 BlueTEC</b>				
<b>Ball Joint</b>				
2009-2007	(Design Allows Ease Of Installation)	Upper	K500222 ‡	2 F361
	(Greaseable Socket Reduces Corrosion/Wear)	Lower Rear Outer	K500168 ‡	2 F361
<b>Control Arm</b>				
2009-2007	(R-Series)	Right Rear Lower	RK620183	1 F361
<b>Control Arm Bushing</b>				
2009-2008	(Design Allows Ease Of Installation)	Lower Rear Outer	K200086 ‡	2 F361
2009-2007	(Design Allows Ease Of Installation)	Lower Rear Inner	K200085 ‡	2 F361
<b>Control Arm with Ball Joint</b>				
2009-2007	(Contains Bushings, R-Series)	Left Upper	RK620027	1 F361
	(Contains Bushings, R-Series)	Right Upper	RK620735	1 F361
	(Contains Bushing, R-Series)	Left Front Lower	RK620727	1 F361
	(R-Series)	Left Rear Lower	RK620187	1 F361
	(Contains Bushing, R-Series)	Right Front Lower	RK620728	1 F361
<b>Shock Mount</b>				
2009-2007	(Superior Rubber To Steel Bonding For Durability)		K160304 ‡	2 F361

# MERCEDES BENZ-E Series (Cont.)

## FRONT SUSPENSION (Cont.)

Year	Model/Application	Part	P/C Qty	Figure	
<b>E320 BlueTEC</b>					
<b>Strut Bumper Bellows</b>					
2009-2007	Except Sport Suspension, (Replacement Type, Contains Bumper) Sport Suspension	K90460 K150275	2 2	F361 F361	
<b>Sway Bar Link</b>					
2009-2007		Left Right	K80492 K80493	1 1	F361 F361
<b>E350</b>					
<b>Ball Joint</b>					
2009-2006	Rear Wheel Drive, (Design Allows Ease Of Installation) Rear Wheel Drive, (Greaseable Socket Reduces Corrosion/Wear)	Upper Lower Rear Outer	K500222 ‡ K500168 ‡	2 2	F361 F361
<b>Control Arm</b>					
2013-2010	4 Dr. Sedan, Rear Wheel Drive, (R-Series) 4 Dr. Sedan, Rear Wheel Drive, (R-Series)	Left Rear Lower Right Rear Lower	RK641954 RK641953	1 1	
2009-2006	Rear Wheel Drive, (R-Series)	Right Rear Lower	RK620183	1	F361
<b>Control Arm Bushing</b>					
2016-2010	4 Dr. Sedan, Rear Wheel Drive	Lower Front Inner	K201180	2	
2009-2006	(Design Allows Ease Of Installation) (Design Allows Ease Of Installation)	Lower Rear Inner Lower Rear Outer	K200085 ‡ K200086 ‡	2 2	F361 F361
<b>Control Arm with Ball Joint</b>					
2016-2010	4 Dr. Sedan, Rear Wheel Drive, (R-Series) 4 Dr. Sedan, Rear Wheel Drive, (R-Series)	Left Front Lower Right Front Lower	RK621955 RK621956	1 1	
2014	2 Dr. Convertible, Rear Wheel Drive, (Stud Points Down, R-Series) 2 Dr. Convertible, Rear Wheel Drive, (Stud Points Up, Contains Bushing, R-Series) 2 Dr. Convertible, Rear Wheel Drive, (Stud Points Down, R-Series) 2 Dr. Convertible, Rear Wheel Drive, (Stud Points Up, Contains Bushing, R-Series) 2 Dr. Convertible, 2 Dr. Coupe, (Stud Points Down, R-Series) 2 Dr. Convertible, 2 Dr. Coupe, (Stud Points Down, R-Series)	Left Front Lower Left Rear Lower Right Front Lower Right Rear Lower Left Front Lower Right Front Lower	RK620086 RK620981 RK620087 RK620980 RK620086 RK620087	1 1 1 1 1 1	F353 F353 F353 F353 F353 F353
2013-2011	2 Dr. Convertible, 2 Dr. Coupe, Rear Wheel Drive, (Stud Points Down, R-Series) 2 Dr. Convertible, 2 Dr. Coupe, Rear Wheel Drive, (Stud Points Down, R-Series)	Left Front Lower Right Front Lower	RK620086 RK620087	1 1	F353 F353
2011	2 Dr. Convertible, 2 Dr. Coupe, Rear Wheel Drive, (Contains Bushing, R-Series) 2 Dr. Convertible, 2 Dr. Coupe, Rear Wheel Drive, (Contains Bushing, R-Series)	Left Rear Lower Right Rear Lower	RK620981 RK620980	1 1	F353 F353
2010	2 Dr. Coupe, Rear Wheel Drive, (Stud Points Down, R-Series) 2 Dr. Coupe, Rear Wheel Drive, (Contains Bushing, R-Series) 2 Dr. Coupe, Rear Wheel Drive, (Stud Points Down, R-Series) 2 Dr. Coupe, Rear Wheel Drive, (Contains Bushing, R-Series)	Left Front Lower Left Rear Lower Right Front Lower Right Rear Lower	RK620086 RK620981 RK620087 RK620980	1 1 1 1	F353 F353 F353 F353
2009-2006	Rear Wheel Drive, (Contains Bushings, R-Series) Rear Wheel Drive, (Contains Bushings, R-Series) Rear Wheel Drive, (Contains Bushing, R-Series) Rear Wheel Drive, (R-Series) Rear Wheel Drive, (Contains Bushing, R-Series)	Left Upper Right Upper Left Front Lower Left Rear Lower Right Front Lower	RK620027 RK620735 RK620727 RK620187 RK620728	1 1 1 1 1	F361 F361 F361 F361 F361
<b>Shock Mount</b>					
2009-2007	Rear Wheel Drive, (Superior Rubber To Steel Bonding For Durability)		K160304 ‡	2	F361
<b>Strut Bumper Bellows</b>					
2016-2015	4 Dr. Sedan, Except Air Suspension, (Original Equipment Type) 4 Dr. Sedan, Except Air Suspension, (Replacement Type, Contains Bumper)		K201416 K90460	2 2	
2014-2012	2 Dr. Convertible, (Original Equipment Type) 2 Dr. Convertible, (Replacement Type, Contains Bumper) 2 Dr. Coupe, Rear Wheel Drive, (Original Equipment Type) 2 Dr. Coupe, Rear Wheel Drive, (Replacement Type, Contains Bumper) 4 Dr. Sedan, 4 Dr. Station Wagon, Except Air Suspension, (Original Equipment Type) 4 Dr. Sedan, 4 Dr. Station Wagon, Except Air Suspension, (Replacement Type, Contains Bumper)		K201416 K90460 K201416 K90460 K201416 K90460	2 2 2 2 2 2	F353 F353 F353 F353
2011	2 Dr. Convertible, 2 Dr. Coupe, (Original Equipment Type) 2 Dr. Convertible, 2 Dr. Coupe, (Replacement Type, Contains Bumper)		K201416 K90460	2 2	F353 F353
2011-2010	4 Dr. Sedan, Except Air Suspension, (Original Equipment Type) 4 Dr. Sedan, Except Air Suspension, (Replacement Type, Contains Bumper)		K201416 K90460	2 2	
2010	2 Dr. Coupe, (Original Equipment Type) 2 Dr. Coupe, (Replacement Type, Contains Bumper)		K201416 K90460	2 2	F353 F353
2009-2007	Sport Suspension		K150275	2	F361
<b>Strut Mount</b>					
2014-2011	2 Dr. Convertible, 2 Dr. Coupe, (Contains Bearing)		K160340	2	F353
2010	2 Dr. Coupe, (Contains Bearing)		K160340	2	F353
<b>Sway Bar Link</b>					
2016-2010	4 Dr. Sedan, Rear Wheel Drive, 12.8" Center To Center, (Full Ball Stud Provides 360 Degrees Of Smooth Rotation)	Left	K750410 ‡	1	

## (Cont.) E Series-MERCEDES BENZ

FRONT SUSPENSION (Cont.)				
Year	Model/Application	Part	P/C Qty	Figure
<b>E350</b>				
<b>Sway Bar Link</b>				
2016-2010 (Cont.)	4 Dr. Sedan, Rear Wheel Drive, 12.8" Center To Center, (Full Ball Stud Provides 360 Degrees Of Smooth Rotation)	Right	K750411 ‡	1
2014-2013	2 Dr. Convertible, 12.05" Length, (Powdered Metal Gusher Brg. For Better Lubrication)	Left	K750337 ‡	1 F353
	2 Dr. Convertible, 12.05" Length, (Powdered Metal Gusher Brg. For Better Lubrication)	Right	K750338 ‡	1 F353
	2 Dr. Coupe, Rear Wheel Drive, 12.05" Length, (Powdered Metal Gusher Brg. For Better Lubrication)	Left	K750337 ‡	1 F353
	2 Dr. Coupe, Rear Wheel Drive, 12.05" Length, (Powdered Metal Gusher Brg. For Better Lubrication)	Right	K750338 ‡	1 F353
2012-2011	2 Dr. Convertible, 2 Dr. Coupe, 12.05" Length, (Powdered Metal Gusher Brg. For Better Lubrication)	Left	K750337 ‡	1 F353
	2 Dr. Convertible, 2 Dr. Coupe, 12.05" Length, (Powdered Metal Gusher Brg. For Better Lubrication)	Right	K750338 ‡	1 F353
2010	2 Dr. Coupe, 12.05" Length, (Powdered Metal Gusher Brg. For Better Lubrication)	Left	K750337 ‡	1 F353
	2 Dr. Coupe, 12.05" Length, (Powdered Metal Gusher Brg. For Better Lubrication)	Right	K750338 ‡	1 F353
2009-2006	Rear Wheel Drive	Left	K80492	1 F361
	Rear Wheel Drive	Right	K80493	1 F361
<b>Wheel Hub &amp; Bearing Assembly</b>				
2014-2012	2 Dr. Convertible, 2 Dr. Coupe		520003	2
<b>E350 4Matic</b>				
<b>Ball Joint</b>				
2009-2006	All Wheel Drive, (Design Allows Ease Of Installation)	Lower	K9918 ‡	2 F362
<b>Control Arm Bushing</b>				
2009-2006	All Wheel Drive, (Design Allows Ease Of Installation)	Lower Rear	K200084 ‡	2 F362
<b>Control Arm with Ball Joint</b>				
2016-2013	4 Dr. Sedan, 4 Dr. Station Wagon, All Wheel Drive, (R-Series)	Lower Rear	RK622443	2
2016-2011	4 Dr. Sedan, 4 Dr. Station Wagon, All Wheel Drive, (R-Series)	Left Front Lower	RK622444	1
	4 Dr. Sedan, 4 Dr. Station Wagon, All Wheel Drive, (R-Series)	Right Front Lower	RK622445	1
2014-2012	2 Dr. Coupe, All Wheel Drive, (R-Series)	Left Rear Lower	RK621159	1 F353
	2 Dr. Coupe, All Wheel Drive, (R-Series)	Right Rear Lower	RK621158	1 F353
2011	4 Dr. Sedan, 4 Dr. Station Wagon, All Wheel Drive, (R-Series)	Lower Rear	RK622443	2
2010	4 Dr. Sedan, All Wheel Drive, (R-Series)	Lower Rear	RK622443	2
	4 Dr. Sedan, All Wheel Drive, (R-Series)	Left Front Lower	RK622444	1
	4 Dr. Sedan, All Wheel Drive, (R-Series)	Right Front Lower	RK622445	1
2009-2006	All Wheel Drive, (R-Series)	Left Upper	RK621712	1 F362
	All Wheel Drive, (R-Series)	Right Upper	RK621711	1 F362
<b>Strut Bumper Bellows</b>				
2016-2011	4 Dr. Sedan, 4 Dr. Station Wagon, Except Air Suspension, (Original Equipment Type)		K201416	2
	4 Dr. Sedan, 4 Dr. Station Wagon, Except Air Suspension, (Replacement Type, Contains Bumper)		K90460	2
2014-2012	2 Dr. Coupe, All Wheel Drive, (Replacement Type, Contains Bumper)		K90460	2 F353
2010	4 Dr. Sedan, Except Air Suspension, (Original Equipment Type)		K201416	2
	4 Dr. Sedan, Except Air Suspension, (Replacement Type, Contains Bumper)		K90460	2
2009-2007	Sport Suspension		K150275	2 F362
<b>Strut Mount</b>				
2014-2012	2 Dr. Coupe, (Contains Bearing)		K160340	2 F353
<b>Sway Bar Link</b>				
2016-2013	4 Dr. Sedan, 4 Dr. Station Wagon, All Wheel Drive, 10.8" Center To Center, (Full Ball Stud Provides 360 Degrees Of Smooth Rotation)	Left	K750412 ‡	1
	4 Dr. Sedan, 4 Dr. Station Wagon, All Wheel Drive, 10.8" Center To Center, (Full Ball Stud Provides 360 Degrees Of Smooth Rotation)	Right	K750413 ‡	1
2014-2012	2 Dr. Coupe, All Wheel Drive, (Powdered Metal Gusher Brg. For Better Lubrication)	Left	K750335 ‡	1 F353
	2 Dr. Coupe, All Wheel Drive, (Powdered Metal Gusher Brg. For Better Lubrication)	Right	K750336 ‡	1 F353
2012-2011	4 Dr. Station Wagon, 10.8" Center To Center, (Full Ball Stud Provides 360 Degrees Of Smooth Rotation)	Left	K750412 ‡	1
	4 Dr. Station Wagon, 10.8" Center To Center, (Full Ball Stud Provides 360 Degrees Of Smooth Rotation)	Right	K750413 ‡	1
2012-2010	4 Dr. Sedan, All Wheel Drive, 10.8" Center To Center, (Full Ball Stud Provides 360 Degrees Of Smooth Rotation)	Left	K750412 ‡	1
	4 Dr. Sedan, All Wheel Drive, 10.8" Center To Center, (Full Ball Stud Provides 360 Degrees Of Smooth Rotation)	Right	K750413 ‡	1
<b>Sway Bar Repair Kit</b>				
2009-2006	All Wheel Drive, (Design Allows Ease Of Installation)	Left	K750722 ‡	1 F362
	All Wheel Drive, (Design Allows Ease Of Installation)	Right	K750721 ‡	1 F362



## MERCEDES BENZ-E Series (Cont.)

FRONT SUSPENSION (Cont.)					
Year	Model/Application	Part	P/C Qty	Figure	
<b>E350 BlueTec</b>					
<b>Control Arm</b>					
2013-2011	4 Dr. Sedan, Rear Wheel Drive, (R-Series)	Left Rear Lower	RK641954	1	
	4 Dr. Sedan, Rear Wheel Drive, (R-Series)	Right Rear Lower	RK641953	1	
<b>Control Arm Bushing</b>					
2013-2011	4 Dr. Sedan, Rear Wheel Drive	Lower Front Inner	K201180	2	
<b>Control Arm with Ball Joint</b>					
2013-2011	4 Dr. Sedan, Rear Wheel Drive, (R-Series)	Left Front Lower	RK621955	1	
	4 Dr. Sedan, Rear Wheel Drive, (R-Series)	Right Front Lower	RK621956	1	
<b>Strut Bumper Bellows</b>					
2013-2011	4 Dr. Sedan, Except Air Suspension, (Original Equipment Type)		K201416	2	
	4 Dr. Sedan, Except Air Suspension, (Replacement Type, Contains Bumper)		K90460	2	
<b>Sway Bar Link</b>					
2013-2011	4 Dr. Sedan, Rear Wheel Drive, 12.8" Center To Center, (Full Ball Stud Provides 360 Degrees Of Smooth Rotation)	Left	K750410 ‡	1	
	4 Dr. Sedan, Rear Wheel Drive, 12.8" Center To Center, (Full Ball Stud Provides 360 Degrees Of Smooth Rotation)	Right	K750411 ‡	1	
<b>E400</b>					
<b>Control Arm Bushing</b>					
2016-2015	4 Dr. Sedan, Rear Wheel Drive	Lower Front Inner	K201180	2	
<b>Control Arm with Ball Joint</b>					
2018-2017	Rear Wheel Drive, (Stud Points Up, Contains Bushing, R-Series)	Left Rear Lower	RK620981	1	F353
	Rear Wheel Drive, (Stud Points Up, Contains Bushing, R-Series)	Right Rear Lower	RK620980	1	F353
2016-2015	2 Dr. Convertible, 2 Dr. Coupe, Rear Wheel Drive, (Stud Points Down, R-Series)	Left Front Lower	RK620086	1	F353
	2 Dr. Convertible, 2 Dr. Coupe, Rear Wheel Drive, (Stud Points Up, Contains Bushing, R-Series)	Left Rear Lower	RK620981	1	F353
	2 Dr. Convertible, 2 Dr. Coupe, Rear Wheel Drive, (Stud Points Down, R-Series)	Right Front Lower	RK620087	1	F353
	2 Dr. Convertible, 2 Dr. Coupe, Rear Wheel Drive, (Stud Points Up, Contains Bushing, R-Series)	Right Rear Lower	RK620980	1	F353
	4 Dr. Sedan, Rear Wheel Drive, (R-Series)	Left Front Lower	RK621955	1	
	4 Dr. Sedan, Rear Wheel Drive, (R-Series)	Right Front Lower	RK621956	1	
<b>Strut Bumper Bellows</b>					
2016-2015	2 Dr. Convertible, (Original Equipment Type)		K201416	2	F353
	2 Dr. Convertible, (Replacement Type, Contains Bumper)		K90460	2	F353
	2 Dr. Coupe, Rear Wheel Drive, (Original Equipment Type)		K201416	2	F353
	2 Dr. Coupe, Rear Wheel Drive, (Replacement Type, Contains Bumper)		K90460	2	F353
	4 Dr. Sedan, Except Air Suspension, (Original Equipment Type)		K201416	2	
	4 Dr. Sedan, Except Air Suspension, (Replacement Type, Contains Bumper)		K90460	2	
<b>Strut Mount</b>					
2016-2015	2 Dr. Convertible, 2 Dr. Coupe, (Contains Bearing)		K160340	2	F353
<b>Sway Bar Link</b>					
2018-2017	Rear Wheel Drive, 12.05" Length, (Powdered Metal Gusher Brg. For Better Lubrication)	Left	K750337 ‡	1	
	Rear Wheel Drive, 12.05" Length, (Powdered Metal Gusher Brg. For Better Lubrication)	Right	K750338 ‡	1	
2016-2015	2 Dr. Convertible, 12.05" Length, (Powdered Metal Gusher Brg. For Better Lubrication)	Left	K750337 ‡	1	F353
	2 Dr. Convertible, 12.05" Length, (Powdered Metal Gusher Brg. For Better Lubrication)	Right	K750338 ‡	1	F353
	2 Dr. Coupe, Rear Wheel Drive, 12.05" Length, (Powdered Metal Gusher Brg. For Better Lubrication)	Left	K750337 ‡	1	F353
	2 Dr. Coupe, Rear Wheel Drive, 12.05" Length, (Powdered Metal Gusher Brg. For Better Lubrication)	Right	K750338 ‡	1	F353
	4 Dr. Sedan, Rear Wheel Drive, 12.8" Center To Center, (Full Ball Stud Provides 360 Degrees Of Smooth Rotation)	Left	K750410 ‡	1	
	4 Dr. Sedan, Rear Wheel Drive, 12.8" Center To Center, (Full Ball Stud Provides 360 Degrees Of Smooth Rotation)	Right	K750411 ‡	1	
<b>Wheel Hub &amp; Bearing Assembly</b>					
2018			520003	2	
2017-2015	2 Dr. Convertible, 2 Dr. Coupe		520003	2	
<b>E400 4Matic</b>					
<b>Control Arm with Ball Joint</b>					
2018-2015	2 Dr. Coupe, All Wheel Drive, (R-Series)	Left Rear Lower	RK621159	1	F353
	2 Dr. Coupe, All Wheel Drive, (R-Series)	Right Rear Lower	RK621158	1	F353
2016-2015	4 Dr. Sedan, 4 Dr. Station Wagon, All Wheel Drive, (R-Series)	Lower Rear	RK622443	2	
	4 Dr. Sedan, 4 Dr. Station Wagon, All Wheel Drive, (R-Series)	Left Front Lower	RK622444	1	
	4 Dr. Sedan, 4 Dr. Station Wagon, All Wheel Drive, (R-Series)	Right Front Lower	RK622445	1	
<b>Strut Bumper Bellows</b>					
2016-2015	2 Dr. Coupe, All Wheel Drive, (Replacement Type, Contains Bumper)		K90460	2	F353
	4 Dr. Sedan, 4 Dr. Station Wagon, Except Air Suspension, (Original Equipment Type)		K201416	2	

## (Cont.) E Series-MERCEDES BENZ

FRONT SUSPENSION (Cont.)					
Year	Model/Application	Part	P/C Qty	Figure	
<b>E400 4Matic</b>					
<b>Strut Bumper Bellows</b>					
2016-2015 (Cont.)	4 Dr. Sedan, 4 Dr. Station Wagon, Except Air Suspension, (Replacement Type, Contains Bumper)	K90460	2		
<b>Strut Mount</b>					
2016-2015	2 Dr. Coupe, All Wheel Drive, (Contains Bearing)	K160340	2	F353	
<b>Sway Bar Link</b>					
2018	2 Dr. Coupe, (Powdered Metal Gusher Brg. For Better Lubrication)	Left	K750335 ‡	1	F353
		Right	K750336 ‡	1	F353
2017-2015	2 Dr. Coupe, All Wheel Drive, (Powdered Metal Gusher Brg. For Better Lubrication)	Left	K750335 ‡	1	F353
		Right	K750336 ‡	1	F353
2016-2015	4 Dr. Sedan, All Wheel Drive, 10.8" Center To Center, (Full Ball Stud Provides 360 Degrees Of Smooth Rotation)	Left	K750412 ‡	1	
		Right	K750413 ‡	1	
2015	4 Dr. Station Wagon, 10.8" Center To Center, (Full Ball Stud Provides 360 Degrees Of Smooth Rotation)	Left	K750412 ‡	1	
		Right	K750413 ‡	1	
<b>Wheel Hub &amp; Bearing Assembly</b>					
2018-2017	4 Dr. Sedan, 4 Dr. Station Wagon	513388	2		
<b>E400 H</b>					
<b>Control Arm</b>					
2015-2013	4 Dr. Sedan, Rear Wheel Drive, (R-Series)	Left Rear Lower	RK641954	1	
		Right Rear Lower	RK641953	1	
<b>Control Arm Bushing</b>					
2015-2013	4 Dr. Sedan, Rear Wheel Drive	Lower Front Inner	K201180	2	
<b>Control Arm with Ball Joint</b>					
2015-2013	4 Dr. Sedan, Rear Wheel Drive, (R-Series)	Left Front Lower	RK621955	1	
		Right Front Lower	RK621956	1	
<b>Strut Bumper Bellows</b>					
2015-2013	4 Dr. Sedan, Except Air Suspension, (Original Equipment Type)		K201416	2	
		4 Dr. Sedan, Except Air Suspension, (Replacement Type, Contains Bumper)	K90460	2	
<b>Sway Bar Link</b>					
2015-2013	12.8" Center To Center, (Full Ball Stud Provides 360 Degrees Of Smooth Rotation)	Left	K750410 ‡	1	
		Right	K750411 ‡	1	
<b>Wheel Hub Repair Kit</b>					
2014-2013		520001	2		
<b>E550</b>					
<b>Ball Joint</b>					
2009-2007	Rear Wheel Drive, (Design Allows Ease Of Installation)	Upper	K500222 ‡	2	F361
		Rear Wheel Drive, (Greaseable Socket Reduces Corrosion/Wear)	Lower Rear Outer	K500168 ‡	2
<b>Control Arm</b>					
2011-2010	4 Dr. Sedan, Rear Wheel Drive, (R-Series)	Left Rear Lower	RK641954	1	
		Right Rear Lower	RK641953	1	
2009-2007	Rear Wheel Drive, (R-Series)	Right Rear Lower	RK620183	1	F361
<b>Control Arm Bushing</b>					
2011-2010	4 Dr. Sedan, Rear Wheel Drive	Lower Front Inner	K201180	2	
2009-2007	Rear Wheel Drive, (Design Allows Ease Of Installation)	Lower Rear Inner	K200085 ‡	2	F361
		Lower Rear Outer	K200086 ‡	2	F361
<b>Control Arm with Ball Joint</b>					
2017-2015	Rear Wheel Drive, (Stud Points Up, Contains Bushing, R-Series)	Left Rear Lower	RK620981	1	F353
		Right Rear Lower	RK620980	1	F353
2016-2012	Rear Wheel Drive, (Stud Points Down, R-Series)	Left Front Lower	RK620086	1	F353
		Right Front Lower	RK620087	1	F353
2014-2012	Rear Wheel Drive, (Contains Bushing, R-Series)	Left Rear Lower	RK620981	1	F353
		Right Rear Lower	RK620980	1	F353
2011	2 Dr. Convertible, 2 Dr. Coupe, (Stud Points Down, R-Series)	Left Front Lower	RK620086	1	F353
		Right Front Lower	RK620087	1	F353
	2 Dr. Convertible, 2 Dr. Coupe, Rear Wheel Drive, (Contains Bushing, R-Series)	Left Rear Lower	RK620981	1	F353
		Right Rear Lower	RK620980	1	F353
2011-2010	4 Dr. Sedan, Rear Wheel Drive, (R-Series)	Left Front Lower	RK621955	1	
		Right Front Lower	RK621956	1	



# MERCEDES BENZ-E Series (Cont.)

## FRONT SUSPENSION (Cont.)

Year	Model/Application	Part	P/C Qty	Figure	
<b>E550</b>					
<b>Control Arm with Ball Joint</b>					
2010	2 Dr. Coupe, (Stud Points Down, R-Series)	Left Front Lower	RK620086	1	F353
	2 Dr. Coupe, (Stud Points Down, R-Series)	Right Front Lower	RK620087	1	F353
	2 Dr. Coupe, Rear Wheel Drive, (Contains Bushing, R-Series)	Left Rear Lower	RK620981	1	F353
	2 Dr. Coupe, Rear Wheel Drive, (Contains Bushing, R-Series)	Right Rear Lower	RK620980	1	F353
2009-2007	Rear Wheel Drive, (Contains Bushings, R-Series)	Left Upper	RK620027	1	F361
	Rear Wheel Drive, (Contains Bushings, R-Series)	Right Upper	RK620735	1	F361
	Rear Wheel Drive, (Contains Bushing, R-Series)	Left Front Lower	RK620727	1	F361
	Rear Wheel Drive, (R-Series)	Left Rear Lower	RK620187	1	F361
	Rear Wheel Drive, (Contains Bushing, R-Series)	Right Front Lower	RK620728	1	F361
<b>Strut Bumper Bellows</b>					
2016-2011	2 Dr. Convertible, 2 Dr. Coupe, (Original Equipment Type)		K201416	2	F353
	2 Dr. Convertible, 2 Dr. Coupe, (Replacement Type, Contains Bumper)		K90460	2	F353
2010	2 Dr. Coupe, (Original Equipment Type)		K201416	2	F353
	2 Dr. Coupe, (Replacement Type, Contains Bumper)		K90460	2	F353
<b>Strut Mount</b>					
2016-2011	2 Dr. Convertible, 2 Dr. Coupe, (Contains Bearing)		K160340	2	F353
2010	2 Dr. Coupe, (Contains Bearing)		K160340	2	F353
<b>Sway Bar Link</b>					
2017	12.05" Length, (Powdered Metal Gusher Brg. For Better Lubrication)	Left	K750337 ‡	1	F353
	12.05" Length, (Powdered Metal Gusher Brg. For Better Lubrication)	Right	K750338 ‡	1	F353
2016-2012	Rear Wheel Drive, 12.05" Length, (Powdered Metal Gusher Brg. For Better Lubrication)	Left	K750337 ‡	1	F353
	Rear Wheel Drive, 12.05" Length, (Powdered Metal Gusher Brg. For Better Lubrication)	Right	K750338 ‡	1	F353
2011	2 Dr. Convertible, 2 Dr. Coupe, 12.05" Length, (Powdered Metal Gusher Brg. For Better Lubrication)	Left	K750337 ‡	1	F353
	2 Dr. Convertible, 2 Dr. Coupe, 12.05" Length, (Powdered Metal Gusher Brg. For Better Lubrication)	Right	K750338 ‡	1	F353
2011-2010	4 Dr. Sedan, Rear Wheel Drive, 12.8" Center To Center, (Full Ball Stud Provides 360 Degrees Of Smooth Rotation)	Left	K750410 ‡	1	
	4 Dr. Sedan, Rear Wheel Drive, 12.8" Center To Center, (Full Ball Stud Provides 360 Degrees Of Smooth Rotation)	Right	K750411 ‡	1	
2010	2 Dr. Coupe, 12.05" Length, (Powdered Metal Gusher Brg. For Better Lubrication)	Left	K750337 ‡	1	F353
	2 Dr. Coupe, 12.05" Length, (Powdered Metal Gusher Brg. For Better Lubrication)	Right	K750338 ‡	1	F353
2009-2007	Rear Wheel Drive	Left	K80492	1	F361
	Rear Wheel Drive	Right	K80493	1	F361
<b>Wheel Hub &amp; Bearing Assembly</b>					
2017-2010			520003	2	
<b>E550 4 Matic</b>					
<b>Ball Joint</b>					
2009-2007	All Wheel Drive, (Design Allows Ease Of Installation)	Lower	K9918 ‡	2	F362
<b>Control Arm Bushing</b>					
2009-2007	All Wheel Drive, (Design Allows Ease Of Installation)	Lower Front	K200084 ‡	2	F362
<b>Control Arm with Ball Joint</b>					
2016-2010	All Wheel Drive, (R-Series)	Lower Rear	RK622443	2	
	All Wheel Drive, (R-Series)	Left Front Lower	RK622444	1	
	All Wheel Drive, (R-Series)	Right Front Lower	RK622445	1	
2009-2007	All Wheel Drive, (R-Series)	Left Upper	RK621712	1	F362
	All Wheel Drive, (R-Series)	Right Upper	RK621711	1	F362
<b>Strut Bumper Bellows</b>					
2016-2012	4 Dr. Sedan, Except Air Suspension, (Original Equipment Type)		K201416	2	
	4 Dr. Sedan, Except Air Suspension, (Replacement Type, Contains Bumper)		K90460	2	
<b>Sway Bar Link</b>					
2016-2012	All Wheel Drive, 10.8" Center To Center, (Full Ball Stud Provides 360 Degrees Of Smooth Rotation)	Left	K750412 ‡	1	
	All Wheel Drive, 10.8" Center To Center, (Full Ball Stud Provides 360 Degrees Of Smooth Rotation)	Right	K750413 ‡	1	
2011-2010	4 Dr. Sedan, All Wheel Drive, 10.8" Center To Center, (Full Ball Stud Provides 360 Degrees Of Smooth Rotation)	Left	K750412 ‡	1	
	4 Dr. Sedan, All Wheel Drive, 10.8" Center To Center, (Full Ball Stud Provides 360 Degrees Of Smooth Rotation)	Right	K750413 ‡	1	
<b>Sway Bar Repair Kit</b>					
2009-2007	All Wheel Drive, (Design Allows Ease Of Installation)	Left	K750722 ‡	1	F362
	All Wheel Drive, (Design Allows Ease Of Installation)	Right	K750721 ‡	1	F362

**STEERING**

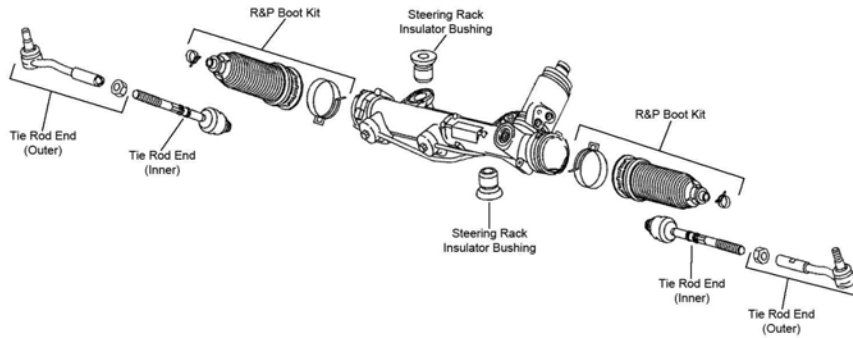

S127

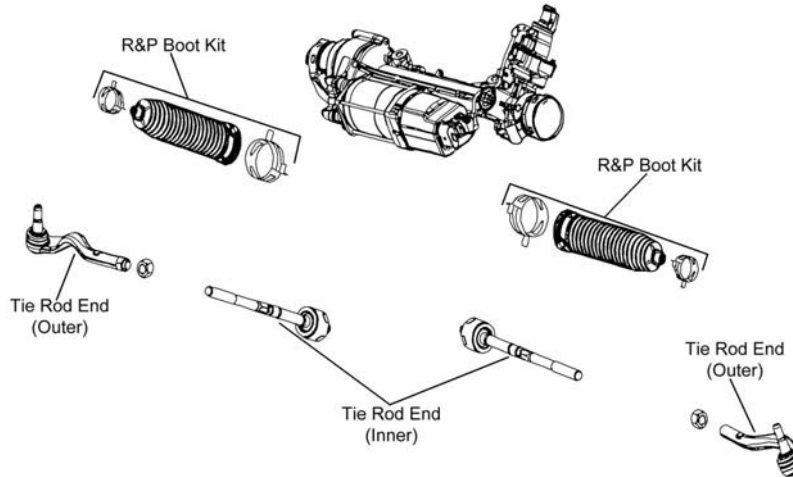

S360

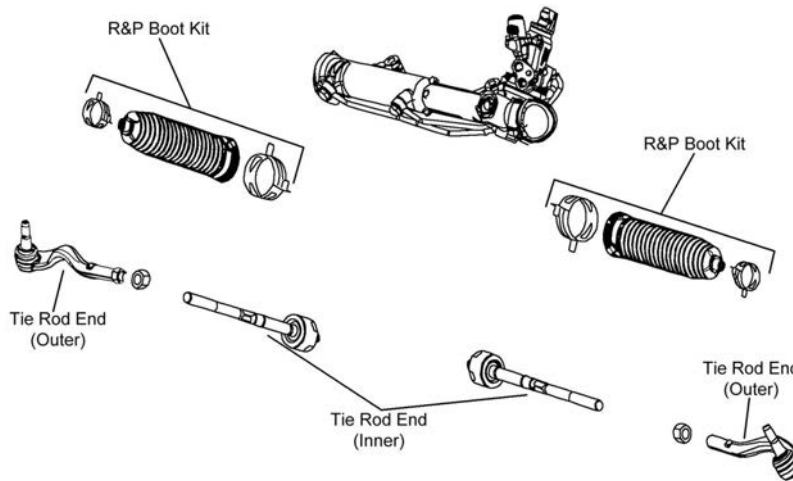

S361

Year	Model/Application	Part	P/C Qty	Figure
<b>E43 AMG 4Matic</b>				
<b>Tie Rod End</b>				
2018-2017		Left Outer Right Outer	ES801312 ‡ ES801313 ‡	1 1
<b>E63 AMG</b>				
<b>Tie Rod End</b>				
2013-2010	Except Limited Slip Differential	Inner	EV801362	2 S361
2011-2010	Limited Slip Differential	Inner	EV801299 ‡	2 S361
2009-2007	(Design Allows Ease Of Installation)	Left Outer	ES800386 ‡	1 S127
	(Design Allows Ease Of Installation)	Right Outer	ES800387 ‡	1 S127
	(Powdered Metal Gusher Brg. For Better Lubrication)	Inner	EV80975 ‡	2 S127

# MERCEDES BENZ-E Series (Cont.)

STEERING (Cont.)					
Year	Model/Application	Part	P/C Qty	Figure	
<b>E63 AMG 4MATIC</b>					
<b>Tie Rod End</b>					
2015-2014	Except Electronic Control Power Steering	Left Outer	ES801365	1	S361
		Right Outer	ES801366	1	S361
		Inner	EV801002	2	S361
<b>E63 AMG S-Model 4MATIC</b>					
<b>Tie Rod End</b>					
2016-2014	Except Electronic Control Power Steering	Left Outer	ES801365	1	S361
		Right Outer	ES801366	1	S361
2015-2014		Inner	EV801002	2	S361
<b>E250 BlueTec</b>					
<b>Tie Rod End</b>					
2016-2015	Limited Slip Differential	Inner	EV801299 ‡	2	
2016-2014	Except Limited Slip Differential	Inner	EV801362	2	
<b>E250 BlueTec 4Matic</b>					
<b>Tie Rod End</b>					
2016-2014	All Wheel Drive, Except Electronic Control Power Steering	Left Outer	ES800919	1	
	All Wheel Drive, Except Electronic Control Power Steering	Right Outer	ES801367	1	
<b>E300</b>					
<b>Tie Rod End</b>					
2017	Rear Wheel Drive	Inner	EV801300	2	
<b>E300 4Matic</b>					
<b>Tie Rod End</b>					
2017	All Wheel Drive	Left Outer	ES801312 ‡	1	
	All Wheel Drive	Right Outer	ES801313 ‡	1	
2015	All Wheel Drive, Except Electronic Control Power Steering	Left Outer	ES800919	1	S361
	All Wheel Drive, Except Electronic Control Power Steering	Right Outer	ES801367	1	S361
2013-2012	All Wheel Drive, Except Electronic Control Power Steering	Left Outer	ES800919	1	S361
	All Wheel Drive, Except Electronic Control Power Steering	Right Outer	ES801367	1	S361
2009-2008		Left Outer	ES80976	1	
		Right Outer	ES80977	1	
<b>E320 BlueTEC</b>					
<b>Tie Rod End</b>					
2009-2007	(Design Allows Ease Of Installation)	Left Outer	ES800386 ‡	1	S127
	(Design Allows Ease Of Installation)	Right Outer	ES800387 ‡	1	S127
	(Powdered Metal Gusher Brg. For Better Lubrication)	Inner	EV80975 ‡	2	S127
<b>E350</b>					
<b>Tie Rod End</b>					
2016-2015	4 Dr. Sedan, Rear Wheel Drive, Except Limited Slip Differential	Inner	EV801362	2	S361
	4 Dr. Sedan, Rear Wheel Drive, Limited Slip Differential	Inner	EV801299 ‡	2	S361
2014-2012	4 Dr. Sedan, 4 Dr. Station Wagon, Rear Wheel Drive, Except Limited Slip Differential	Inner	EV801362	2	S361
	4 Dr. Sedan, 4 Dr. Station Wagon, Rear Wheel Drive, Limited Slip Differential	Inner	EV801299 ‡	2	S361
2014-2011	2 Dr. Convertible, (Design Allows Ease Of Installation)	Left Outer	ES800646 ‡	1	S361
	2 Dr. Convertible, (Design Allows Ease Of Installation)	Right Outer	ES800811 ‡	1	S361
	2 Dr. Convertible, 2 Dr. Coupe, Rear Wheel Drive, (Design Allows Ease Of Installation)	Inner	EV800394 ‡	2	S361
2014-2010	2 Dr. Coupe, Rear Wheel Drive, (Design Allows Ease Of Installation)	Left Outer	ES800646 ‡	1	S361
	2 Dr. Coupe, Rear Wheel Drive, (Design Allows Ease Of Installation)	Right Outer	ES800811 ‡	1	S361
2013-2010	4 Dr. Sedan, Rear Wheel Drive, (MOOG Engineered Steel Composition Enhances Strength)	Left Outer	ES800921 ‡	1	S361
	4 Dr. Sedan, Rear Wheel Drive, (Includes Wrench Flats For Easier Service)	Right Outer	ES800924 ‡	1	S361
2011-2010	4 Dr. Sedan, Rear Wheel Drive, Except Limited Slip Differential	Inner	EV801362	2	S361
	4 Dr. Sedan, Rear Wheel Drive, Limited Slip Differential	Inner	EV801299 ‡	2	S361
2010	2 Dr. Coupe, Rear Wheel Drive, (Design Allows Ease Of Installation)	Inner	EV800394 ‡	2	S361
2009-2006	Rear Wheel Drive, (Design Allows Ease Of Installation)	Left Outer	ES800386 ‡	1	S127
	Rear Wheel Drive, (Design Allows Ease Of Installation)	Right Outer	ES800387 ‡	1	S127
	Rear Wheel Drive, (Powdered Metal Gusher Brg. For Better Lubrication)	Inner	EV80975 ‡	2	S127
<b>E350 4Matic</b>					
<b>Tie Rod End</b>					
2015-2013	4 Dr. Sedan, 4 Dr. Station Wagon, All Wheel Drive, Except Electronic Control Power Steering	Left Outer	ES800919	1	S361
	4 Dr. Sedan, 4 Dr. Station Wagon, All Wheel Drive, Except Electronic Control Power Steering	Right Outer	ES801367	1	S361
2015-2012	All Wheel Drive, Except Electronic Control Power Steering	Inner	EV801002	2	S361

## (Cont.) E Series-MERCEDES BENZ

STEERING (Cont.)					
Year	Model/Application	Part	P/C Qty	Figure	
<b>E350 4Matic</b>					
<b>Tie Rod End</b>					
2014-2012	2 Dr. Coupe, All Wheel Drive, (Design Allows Ease Of Installation)	Left Outer	ES800863 ‡	1	S361
	2 Dr. Coupe, All Wheel Drive, (Design Allows Ease Of Installation)	Right Outer	ES800790 ‡	1	S361
2012	4 Dr. Sedan, 4 Dr. Station Wagon, All Wheel Drive	Left Outer	ES800919	1	S361
	4 Dr. Sedan, 4 Dr. Station Wagon, All Wheel Drive	Right Outer	ES801367	1	S361
2011-2010	All Wheel Drive	Left Outer	ES800919	1	S361
	All Wheel Drive	Right Outer	ES801367	1	S361
	All Wheel Drive	Inner	EV801002	2	S361
2009-2006	All Wheel Drive	Left Outer	ES80976	1	S127
	All Wheel Drive	Right Outer	ES80977	1	S127
<b>E350 BlueTec</b>					
<b>Tie Rod End</b>					
2013-2011	4 Dr. Sedan, Rear Wheel Drive, (MOOG Engineered Steel Composition Enhances Strength)	Left Outer	ES800921 ‡	1	S361
	4 Dr. Sedan, Rear Wheel Drive, (Includes Wrench Flats For Easier Service)	Right Outer	ES800924 ‡	1	S361
	4 Dr. Sedan, Rear Wheel Drive, Except Limited Slip Differential	Inner	EV801362	2	S361
	4 Dr. Sedan, Rear Wheel Drive, Limited Slip Differential	Inner	EV801299 ‡	2	S361
<b>E400</b>					
<b>Tie Rod End</b>					
2018	(Design Allows Ease Of Installation)	Left Outer	ES800646 ‡	1	
	(Design Allows Ease Of Installation)	Right Outer	ES800811 ‡	1	
2018-2017		Inner	EV801300	2	
2017	Rear Wheel Drive, (Design Allows Ease Of Installation)	Left Outer	ES800646 ‡	1	S361
	Rear Wheel Drive, (Design Allows Ease Of Installation)	Right Outer	ES800811 ‡	1	S361
2016-2015	2 Dr. Convertible, (Design Allows Ease Of Installation)	Left Outer	ES800646 ‡	1	S361
	2 Dr. Convertible, (Design Allows Ease Of Installation)	Right Outer	ES800811 ‡	1	S361
	2 Dr. Convertible, 2 Dr. Coupe, Electronic Control Power Steering	Inner	EV801300	2	
	2 Dr. Coupe, Rear Wheel Drive, (Design Allows Ease Of Installation)	Left Outer	ES800646 ‡	1	S361
	2 Dr. Coupe, Rear Wheel Drive, (Design Allows Ease Of Installation)	Right Outer	ES800811 ‡	1	S361
	4 Dr. Sedan, Limited Slip Differential	Inner	EV801299 ‡	2	
2015	2 Dr. Convertible, Except Electronic Control Power Steering, (Design Allows Ease Of Installation)	Right Inner	EV800394 ‡	1	S361
	2 Dr. Coupe, Rear Wheel Drive, Except Electronic Control Power Steering, (Design Allows Ease Of Installation)	Right Inner	EV800394 ‡	1	S361
<b>E400 4Matic</b>					
<b>Tie Rod End</b>					
2018-2017	2 Dr. Coupe, (Design Allows Ease Of Installation)	Left Outer	ES800863 ‡	1	
	2 Dr. Coupe, (Design Allows Ease Of Installation)	Right Outer	ES800790 ‡	1	
	4 Dr. Sedan, 4 Dr. Station Wagon	Left Outer	ES801312 ‡	1	
2017	2 Dr. Coupe	Inner	EV801300	2	
2016-2015	2 Dr. Coupe, All Wheel Drive, (Design Allows Ease Of Installation)	Left Outer	ES800863 ‡	1	S361
	2 Dr. Coupe, All Wheel Drive, (Design Allows Ease Of Installation)	Right Outer	ES800790 ‡	1	S361
	4 Dr. Sedan, 4 Dr. Station Wagon, All Wheel Drive, Except Electronic Control Power Steering	Left Outer	ES800919	1	S361
	4 Dr. Sedan, 4 Dr. Station Wagon, All Wheel Drive, Except Electronic Control Power Steering	Right Outer	ES801367	1	S361
	4 Dr. Station Wagon, Except Electronic Control Power Steering	Inner	EV801002	2	S361
2015	2 Dr. Coupe, All Wheel Drive, Except Electronic Control Power Steering	Inner	EV801002	2	S361
	4 Dr. Sedan, All Wheel Drive, Except Air Suspension	Inner	EV801002	2	S361
<b>E400 H</b>					
<b>Tie Rod End</b>					
2015-2013	Except Limited Slip Differential	Inner	EV801362	2	S360
	Limited Slip Differential	Inner	EV801299 ‡	2	S360
2014-2013	(MOOG Engineered Steel Composition Enhances Strength)	Left Outer	ES800921 ‡	1	S360
	(Includes Wrench Flats For Easier Service)	Right Outer	ES800924 ‡	1	S360
<b>E550</b>					
<b>Tie Rod End</b>					
2017	(Design Allows Ease Of Installation)	Left Outer	ES800646 ‡	1	S361
	(Design Allows Ease Of Installation)	Right Outer	ES800811 ‡	1	S361
2017-2014		Inner	EV801300	2	
2016-2012	Rear Wheel Drive, (Design Allows Ease Of Installation)	Left Outer	ES800646 ‡	1	S361
	Rear Wheel Drive, (Design Allows Ease Of Installation)	Right Outer	ES800811 ‡	1	S361
2013-2012	Rear Wheel Drive, Except Electronic Control Power Steering, Except Limited Slip Differential, (Design Allows Ease Of Installation)	Inner	EV800394 ‡	2	S361
2011	2 Dr. Convertible, (Design Allows Ease Of Installation)	Left Outer	ES800646 ‡	1	S361

# MERCEDES BENZ-E Series (Cont.)

## STEERING (Cont.)

Year	Model/Application	Part	P/C Qty	Figure
<b>E550</b>				
<b>Tie Rod End</b>				
2011 (Cont.)	2 Dr. Convertible, (Design Allows Ease Of Installation)	Right Outer	<b>ES800811 ‡</b>	1 S361
	2 Dr. Convertible, Except Electronic Control Power Steering, Except Limited Slip Differential, (Design Allows Ease Of Installation)	Inner	<b>EV800394 ‡</b>	2 S361
2011-2010	4 Dr. Sedan, Rear Wheel Drive, (MOOG Engineered Steel Composition Enhances Strength)	Left Outer	<b>ES800921 ‡</b>	1 S361
	4 Dr. Sedan, Rear Wheel Drive, (Includes Wrench Flats For Easier Service)	Right Outer	<b>ES800924 ‡</b>	1 S361
	4 Dr. Sedan, Rear Wheel Drive, Except Limited Slip Differential	Inner	<b>EV801362</b>	2 S361
	4 Dr. Sedan, Rear Wheel Drive, Limited Slip Differential	Inner	<b>EV801299 ‡</b>	2 S361
2010	2 Dr. Coupe, Rear Wheel Drive, (Design Allows Ease Of Installation)	Left Outer	<b>ES800646 ‡</b>	1 S361
	2 Dr. Coupe, Rear Wheel Drive, (Design Allows Ease Of Installation)	Right Outer	<b>ES800811 ‡</b>	1 S361
	2 Dr. Coupe, Rear Wheel Drive, Except Electronic Control Power Steering, Except Limited Slip Differential, (Design Allows Ease Of Installation)	Inner	<b>EV800394 ‡</b>	2 S361
2009-2007	Rear Wheel Drive, (Design Allows Ease Of Installation)	Left Outer	<b>ES800386 ‡</b>	1 S127
	Rear Wheel Drive, (Design Allows Ease Of Installation)	Right Outer	<b>ES800387 ‡</b>	1 S127
	Rear Wheel Drive, (Powdered Metal Gusher Brg. For Better Lubrication)	Inner	<b>EV80975 ‡</b>	2 S127
<b>E550 4 Matic</b>				
<b>Tie Rod End</b>				
2015-2010	All Wheel Drive, Except Electronic Control Power Steering	Left Outer	<b>ES800919</b>	1 S361
	All Wheel Drive, Except Electronic Control Power Steering	Right Outer	<b>ES801367</b>	1 S361
2014-2010	All Wheel Drive, Except Electronic Control Power Steering	Inner	<b>EV801002</b>	2 S361
2009-2007	All Wheel Drive	Left Outer	<b>ES80976</b>	1 S127
	All Wheel Drive	Right Outer	<b>ES80977</b>	1 S127

## REAR SUSPENSION

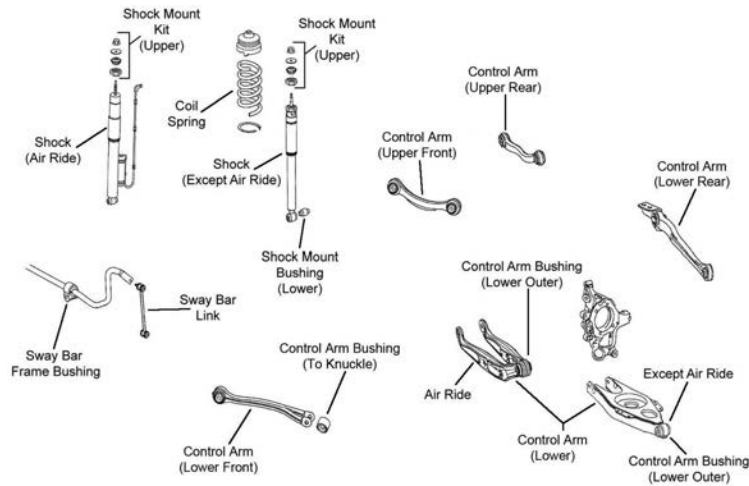

R052

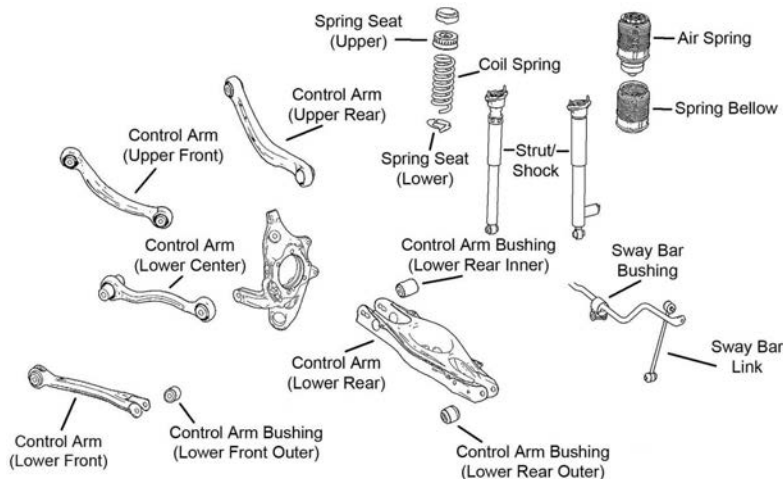

R144



## (Cont.) E Series-MERCEDES BENZ

REAR SUSPENSION (Cont.)				
Year	Model/Application	Part	P/C Qty	Figure
<b>E43 AMG 4Matic</b>				
<b>Control Arm Bushing</b>				
2018-2017		Lower Rear Outer	K201727	2
<b>E63 AMG</b>				
<b>Control Arm</b>				
2013	(R-Series)	Right Front Upper	RK642442	1 R144
2012-2010	(R-Series, Thrust Arm)	Lower Front	RK641986	2 R144
2011-2010	(Contains Bushing, R-Series) (R-Series) (R-Series)	Lower Front	RK620098	2 R144
		Left Front Upper	RK642441	1 R144
		Right Front Upper	RK642442	1 R144
2009-2007	(Contains Bushing, R-Series) (R-Series, Contains Bushing) (Contains Bushing, R-Series) (Contains Bushings, R-Series)	Left Front Upper	RK620101	1 R052
		Left Rear Lower	RK641995	1 R052
		Right Front Upper	RK620102	1 R052
		Right Rear Lower	RK641766	1 R052
<b>Control Arm Bushing</b>				
2013-2012		Lower Rear Outer	K201727	2 R144
2010		Arm To Knuckle, Lower Front	K200088	2 R144
		Lower Rear Outer	K201727	2 R144
<b>Sway Bar Link</b>				
2013-2010	(Improves Upon OE Design) (Improves Upon OE Design)	Left	K700342 ‡	1 R144
		Right	K700341 ‡	1 R144
2009-2007			K80494	2 R052
<b>Wheel Bearing Assembly</b>				
2013-2007			512432	2
<b>E63 AMG 4MATIC</b>				
<b>Control Arm Bushing</b>				
2015-2014		Lower Rear Outer	K201727	2 R144
<b>Sway Bar Link</b>				
2015-2014	(Improves Upon OE Design) (Improves Upon OE Design)	Left	K700342 ‡	1 R144
		Right	K700341 ‡	1 R144
<b>Wheel Bearing Assembly</b>				
2015-2014			512432	2
<b>E63 AMG S-Model 4MATIC</b>				
<b>Control Arm Bushing</b>				
2016-2014		Lower Rear Outer	K201727	2 R144
2014		Arm To Knuckle, Lower Front	K200088	2 R144
<b>Sway Bar Link</b>				
2016-2014	(Improves Upon OE Design) (Improves Upon OE Design)	Left	K700342 ‡	1 R144
		Right	K700341 ‡	1 R144
<b>Wheel Bearing Assembly</b>				
2016-2014			512432	2
<b>E250 BlueTec</b>				
<b>Control Arm</b>				
2016-2014	(R-Series, Thrust Arm) (R-Series) (R-Series) (R-Series) (R-Series) (R-Series) (R-Series)	Lower Front	RK641986	2 R144
		Left Front Upper	RK641423	1 R144
		Left Lower Center	RK641425	1 R144
		Left Rear Upper	RK641421	1 R144
		Right Front Upper	RK641422	1 R144
		Right Lower Center	RK641424	1 R144
		Right Rear Upper	RK641420	1 R144
<b>Control Arm Bushing</b>				
2016-2014	Plus Or Minus 1-1/4 Degree Camber, (Adjustable)	Arm To Knuckle, Lower Front	K200088	2 R144
		Lower Rear Outer	K201727	2 R144
		Arm To Knuckle, Upper	K100299	2 R144
<b>Sway Bar Link</b>				
2016-2014	(Improves Upon OE Design) (Improves Upon OE Design)	Left	K700342 ‡	1 R144
		Right	K700341 ‡	1 R144
<b>Wheel Bearing Assembly</b>				
2016-2014			512432	2

# MERCEDES BENZ-E Series (Cont.)

## REAR SUSPENSION (Cont.)

Year	Model/Application	Part	P/C Qty	Figure	
<b>E250 BlueTec 4Matic</b>					
<b>Control Arm</b>					
2016-2014	(R-Series, Thrust Arm)	Lower Front	RK641986	2	R144
	(R-Series)	Left Front Upper	RK641423	1	R144
	(R-Series)	Left Lower Center	RK641425	1	R144
	(R-Series)	Left Rear Upper	RK641421	1	R144
	(R-Series)	Right Front Upper	RK641422	1	R144
	(R-Series)	Right Lower Center	RK641424	1	R144
	(R-Series)	Right Rear Upper	RK641420	1	R144
<b>Control Arm Bushing</b>					
2016-2014		Arm To Knuckle, Lower Front	K200088	2	R144
		Lower Rear Outer	K201727	2	R144
	Plus Or Minus 1-1/4 Degree Camber, (Adjustable)	Arm To Knuckle, Upper	K100299	2	R144
<b>Sway Bar Link</b>					
2016-2014	(Improves Upon OE Design)	Left	K700342 ‡	1	R144
	(Improves Upon OE Design)	Right	K700341 ‡	1	R144
<b>Wheel Bearing Assembly</b>					
2016-2014			512432	2	
<b>E280 4Matic</b>					
<b>Control Arm Bushing</b>					
2007	(Design Allows Ease Of Installation)	Lower Front Inner	K200083 ‡	2	
<b>Wheel Bearing Assembly</b>					
2007			512432	2	
<b>E300</b>					
<b>Control Arm</b>					
2017	(R-Series, Thrust Arm)	Lower Front	RK641986	2	
	(R-Series)	Left Front Upper	RK641423	1	R144
	(R-Series)	Left Lower Center	RK641425	1	R144
	(R-Series)	Left Rear Upper	RK641421	1	R144
	(R-Series)	Right Front Upper	RK641422	1	R144
	(R-Series)	Right Lower Center	RK641424	1	R144
	(R-Series)	Right Rear Upper	RK641420	1	R144
<b>Control Arm Bushing</b>					
2017		Lower Rear Outer	K201727	2	R144
2010	Plus Or Minus 1-1/4 Degree Camber, (Adjustable)	Arm To Knuckle, Upper	K100299	2	R144
<b>E300 4Matic</b>					
<b>Control Arm</b>					
2017-2015	(R-Series, Thrust Arm)	Lower Front	RK641986	2	
	(R-Series)	Left Front Upper	RK641423	1	R144
	(R-Series)	Left Lower Center	RK641425	1	R144
	(R-Series)	Left Rear Upper	RK641421	1	R144
	(R-Series)	Right Front Upper	RK641422	1	R144
	(R-Series)	Right Lower Center	RK641424	1	R144
	(R-Series)	Right Rear Upper	RK641420	1	R144
2013-2012	(R-Series, Thrust Arm)	Lower Front	RK641986	2	
	(R-Series)	Left Front Upper	RK641423	1	R144
	(R-Series)	Left Lower Center	RK641425	1	R144
	(R-Series)	Left Rear Upper	RK641421	1	R144
	(R-Series)	Right Front Upper	RK641422	1	R144
	(R-Series)	Right Lower Center	RK641424	1	R144
	(R-Series)	Right Rear Upper	RK641420	1	R144
2009-2008	(Contains Bushing, R-Series)	Lower Front	RK620098	2	R052
	(Contains Bushing, R-Series)	Left Front Upper	RK620101	1	R052
	(R-Series, Contains Bushing)	Left Rear Lower	RK641995	1	R052
	(Contains Bushing, R-Series)	Left Rear Upper	RK620099	1	R052
	(Contains Bushing, R-Series)	Right Front Upper	RK620102	1	R052
	(Contains Bushings, R-Series)	Right Rear Lower	RK641766	1	R052
	(Contains Bushing, R-Series)	Right Rear Upper	RK620100	1	R052
<b>Control Arm Bushing</b>					
2017-2015		Lower Rear Outer	K201727	2	R144
2016-2015		Arm To Knuckle, Lower Front	K200088	2	R144
	Plus Or Minus 1-1/4 Degree Camber, (Adjustable)	Arm To Knuckle, Upper	K100299	2	R144
2013-2012		Arm To Knuckle, Lower Front	K200088	2	R144
	Plus Or Minus 1-1/4 Degree Camber, (Adjustable)	Lower Rear Outer	K201727	2	R144
		Arm To Knuckle, Upper	K100299	2	R144
<b>Sway Bar Link</b>					
2016-2015	(Improves Upon OE Design)	Left	K700342 ‡	1	R144



## (Cont.) E Series-MERCEDES BENZ

REAR SUSPENSION (Cont.)				
Year	Model/Application	Part	P/C Qty	Figure
<b>E300 4Matic</b>				
<b>Sway Bar Link</b>				
2016-2015 (Cont.)	(Improves Upon OE Design)	Right	K700341 ‡	1 R144
2013-2012	(Improves Upon OE Design)	Left	K700342 ‡	1 R144
	(Improves Upon OE Design)	Right	K700341 ‡	1 R144
2009-2008			K80494	2 R052
<b>Wheel Bearing Assembly</b>				
2016-2015			512432	2
2013-2012			512432	2
2009-2008			512432	2
<b>E320 BlueTEC</b>				
<b>Control Arm</b>				
2009-2007	(Contains Bushing, R-Series)	Lower Front	RK620098	2 R052
	(Contains Bushing, R-Series)	Left Front Upper	RK620101	1 R052
	(R-Series, Contains Bushing)	Left Rear Lower	RK641995	1 R052
	(Contains Bushing, R-Series)	Left Rear Upper	RK620099	1 R052
	(Contains Bushing, R-Series)	Right Front Upper	RK620102	1 R052
	(Contains Bushings, R-Series)	Right Rear Lower	RK641766	1 R052
	(Contains Bushing, R-Series)	Right Rear Upper	RK620100	1 R052
<b>Sway Bar Link</b>				
2009-2007			K80494	2 R052
<b>Wheel Bearing Assembly</b>				
2009-2007			512432	2
<b>E350</b>				
<b>Control Arm</b>				
2016-2010	(R-Series, Thrust Arm)	Lower Front	RK641986	2 R144
	(R-Series)	Left Front Upper	RK641423	1 R144
	(R-Series)	Left Lower Center	RK641425	1 R144
	(R-Series)	Left Rear Upper	RK641421	1 R144
	(R-Series)	Right Front Upper	RK641422	1 R144
	(R-Series)	Right Lower Center	RK641424	1 R144
	(R-Series)	Right Rear Upper	RK641420	1 R144
2009-2006	(Contains Bushing, R-Series)	Lower Front	RK620098	2 R052
	(Contains Bushing, R-Series)	Left Front Upper	RK620101	1 R052
	(Contains Bushing, R-Series)	Left Rear Upper	RK620099	1 R052
	(Contains Bushing, R-Series)	Right Front Upper	RK620102	1 R052
	(Contains Bushing, R-Series)	Right Rear Upper	RK620100	1 R052
<b>Control Arm Bushing</b>				
2016-2015	4 Dr. Sedan, Plus Or Minus 1-1/4 Degree Camber, (Adjustable)	Arm To Knuckle, Upper	K100299	2 R144
2016-2010		Arm To Knuckle, Lower Front	K200088	2 R144
		Lower Rear Outer	K201727	2 R144
2014-2012	4 Dr. Sedan, 4 Dr. Station Wagon, Plus Or Minus 1-1/4 Degree Camber, (Adjustable)	Arm To Knuckle, Upper	K100299	2 R144
2014-2011	2 Dr. Convertible, 2 Dr. Coupe, Plus Or Minus 1-1/4 Degree Camber, (Adjustable)	Arm To Knuckle, Upper	K100239	2 R144
2011-2010	4 Dr. Sedan, Plus Or Minus 1-1/4 Degree Camber, (Adjustable)	Arm To Knuckle, Upper	K100299	2 R144
2010	2 Dr. Coupe, Plus Or Minus 1-1/4 Degree Camber, (Adjustable)	Arm To Knuckle, Upper	K100239	2 R144
<b>Strut Bumper Bellows</b>				
2014-2011	2 Dr. Convertible, 2 Dr. Coupe		K201554	2 R144
2010	2 Dr. Coupe		K201554	2 R144
<b>Sway Bar Link</b>				
2016-2010	(Improves Upon OE Design)	Left	K700342 ‡	1 R144
	(Improves Upon OE Design)	Right	K700341 ‡	1 R144
2009-2006			K80494	2 R052
<b>Wheel Bearing Assembly</b>				
2016-2015			512432	2
2014	2 Dr. Convertible, 2 Dr. Coupe		512433	2
2014-2012	4 Dr. Sedan		512432	2
2011-2006			512432	2
<b>E350 4Matic</b>				
<b>Control Arm</b>				
2016-2010	(R-Series, Thrust Arm)	Lower Front	RK641986	2 R144

# MERCEDES BENZ-E Series (Cont.)

## REAR SUSPENSION (Cont.)

Year	Model/Application	Part	P/C Qty	Figure	
<b>E350 4Matic</b>					
<b>Control Arm</b>					
2016-2010 (Cont.)	(R-Series)	Left Front Upper	RK641423	1	R144
	(R-Series)	Left Lower Center	RK641425	1	R144
	(R-Series)	Left Rear Upper	RK641421	1	R144
	(R-Series)	Right Front Upper	RK641422	1	R144
	(R-Series)	Right Lower Center	RK641424	1	R144
	(R-Series)	Right Rear Upper	RK641420	1	R144
2009-2006	(Contains Bushing, R-Series)	Lower Front	RK620098	2	R052
	(Contains Bushing, R-Series)	Left Front Upper	RK620101	1	R052
	(Contains Bushing, R-Series)	Left Rear Upper	RK620099	1	R052
	(Contains Bushing, R-Series)	Right Front Upper	RK620102	1	R052
	(Contains Bushing, R-Series)	Right Rear Upper	RK620100	1	R052
<b>Control Arm Bushing</b>					
2016-2013		Arm To Knuckle, Lower Front	K200088	2	R144
		Lower Rear Outer	K201727	2	R144
2016-2011	4 Dr. Sedan, 4 Dr. Station Wagon, Plus Or Minus 1-1/4 Degree Camber, (Adjustable)	Arm To Knuckle, Upper	K100299	2	R144
2014-2012	2 Dr. Coupe, Plus Or Minus 1-1/4 Degree Camber, (Adjustable)	Arm To Knuckle, Upper	K100239	2	R144
2011-2010		Arm To Knuckle, Lower Front	K200088	2	R144
		Lower Rear Outer	K201727	2	R144
2010	4 Dr. Sedan, Plus Or Minus 1-1/4 Degree Camber, (Adjustable)	Arm To Knuckle, Upper	K100299	2	R144
<b>Strut Bumper Bellows</b>					
2014-2012	2 Dr. Coupe		K201554	2	R144
<b>Sway Bar Link</b>					
2016-2010	(Improves Upon OE Design) (Improves Upon OE Design)	Left	K700342 ‡	1	R144
		Right	K700341 ‡	1	R144
2009-2006			K80494	2	R052
<b>Wheel Bearing Assembly</b>					
2016-2015			512432	2	
2014	2 Dr. Coupe		512433	2	
2014-2012	4 Dr. Sedan		512432	2	
2011-2006			512432	2	
<b>E350 BlueTec</b>					
<b>Control Arm</b>					
2013-2011	(R-Series, Thrust Arm)	Lower Front	RK641986	2	R144
	(R-Series)	Left Front Upper	RK641423	1	R144
	(R-Series)	Left Lower Center	RK641425	1	R144
	(R-Series)	Left Rear Upper	RK641421	1	R144
	(R-Series)	Right Front Upper	RK641422	1	R144
	(R-Series)	Right Lower Center	RK641424	1	R144
	(R-Series)	Right Rear Upper	RK641420	1	R144
	(R-Series)				
<b>Control Arm Bushing</b>					
2013-2011		Arm To Knuckle, Lower Front	K200088	2	R144
		Lower Rear Outer	K201727	2	R144
	Plus Or Minus 1-1/4 Degree Camber, (Adjustable)	Arm To Knuckle, Upper	K100299	2	R144
<b>Sway Bar Link</b>					
2013-2011	(Improves Upon OE Design) (Improves Upon OE Design)	Left	K700342 ‡	1	R144
		Right	K700341 ‡	1	R144
<b>Wheel Bearing Assembly</b>					
2013-2012	4 Dr. Sedan		512432	2	
2011			512432	2	
<b>E400</b>					
<b>Control Arm</b>					
2018-2015	(R-Series, Thrust Arm)	Lower Front	RK641986	2	R144
	(R-Series)	Left Front Upper	RK641423	1	R144
	(R-Series)	Left Lower Center	RK641425	1	R144
	(R-Series)	Left Rear Upper	RK641421	1	R144
	(R-Series)	Right Front Upper	RK641422	1	R144
	(R-Series)	Right Lower Center	RK641424	1	R144
	(R-Series)	Right Rear Upper	RK641420	1	R144
	(R-Series)				
<b>Control Arm Bushing</b>					
2018-2015		Lower Rear Outer	K201727	2	R144
2017-2015		Arm To Knuckle, Lower Front	K200088	2	R144

## (Cont.) E Series-MERCEDES BENZ

REAR SUSPENSION (Cont.)				
Year	Model/Application	Part	P/C Qty	Figure
<b>E400</b>				
<b>Control Arm Bushing</b>				
2017-2015 (Cont.)	2 Dr. Convertible, 2 Dr. Coupe, Plus Or Minus 1-1/4 Degree Camber, (Adjustable)	Arm To Knuckle, Upper	K100239	2 R144
2016-2015	4 Dr. Sedan, Plus Or Minus 1-1/4 Degree Camber, (Adjustable)	Arm To Knuckle, Upper	K100299	2 R144
<b>Strut Bumper Bellows</b>				
2016-2015	2 Dr. Convertible, 2 Dr. Coupe		K201554	2 R144
<b>Sway Bar Link</b>				
2018	(Improves Upon OE Design)	Left	K700342 ‡	1
	(Improves Upon OE Design)	Right	K700341 ‡	1
2017	Rear Wheel Drive, (Improves Upon OE Design)	Left	K700342 ‡	1 R144
	Rear Wheel Drive, (Improves Upon OE Design)	Right	K700341 ‡	1 R144
2016-2015	(Improves Upon OE Design)	Left	K700342 ‡	1 R144
	(Improves Upon OE Design)	Right	K700341 ‡	1 R144
<b>Wheel Bearing Assembly</b>				
2018-2017			512433	2
2016-2015	2 Dr. Convertible, 2 Dr. Coupe		512433	2
	4 Dr. Sedan		512432	2
<b>E400 4Matic</b>				
<b>Control Arm</b>				
2018-2015	(R-Series, Thrust Arm)	Lower Front	RK641986	2 R144
	(R-Series)	Left Front Upper	RK641423	1 R144
	(R-Series)	Left Lower Center	RK641425	1 R144
	(R-Series)	Left Rear Upper	RK641421	1 R144
	(R-Series)	Right Front Upper	RK641422	1 R144
	(R-Series)	Right Lower Center	RK641424	1 R144
	(R-Series)	Right Rear Upper	RK641420	1 R144
<b>Control Arm Bushing</b>				
2018	2 Dr. Coupe	Lower Front Outer	K200088	2
2018-2017		Lower Rear Outer	K201727	2
2017	2 Dr. Coupe	Lower Front Outer	K200088	2 R144
2017-2015	2 Dr. Coupe, Plus Or Minus 1-1/4 Degree Camber, (Adjustable)	Lower Rear Outer	K201727	2 R144
		Arm To Knuckle, Upper	K100239	2 R144
2016-2015	4 Dr. Sedan, 4 Dr. Station Wagon, Plus Or Minus 1-1/4 Degree Camber, (Adjustable)	Lower Front Outer	K200088	2 R144
		Arm To Knuckle, Upper	K100299	2 R144
<b>Strut Bumper Bellows</b>				
2016-2015	2 Dr. Coupe		K201554	2 R144
<b>Sway Bar Link</b>				
2018	2 Dr. Coupe, (Improves Upon OE Design)	Left	K700342 ‡	1 R144
	2 Dr. Coupe, (Improves Upon OE Design)	Right	K700341 ‡	1 R144
2017	2 Dr. Coupe, All Wheel Drive, (Improves Upon OE Design)	Left	K700342 ‡	1 R144
	2 Dr. Coupe, All Wheel Drive, (Improves Upon OE Design)	Right	K700341 ‡	1 R144
2016-2015	(Improves Upon OE Design)	Left	K700342 ‡	1 R144
	(Improves Upon OE Design)	Right	K700341 ‡	1 R144
<b>Wheel Bearing Assembly</b>				
2018-2017	4 Dr. Sedan, 4 Dr. Station Wagon		512560	2
2018-2015	2 Dr. Coupe		512433	2
2016	4 Dr. Sedan, 4 Dr. Station Wagon		512432	2
2015	4 Dr. Sedan		512432	2
<b>E400 H</b>				
<b>Control Arm</b>				
2015-2013	(R-Series, Thrust Arm)	Lower Front	RK641986	2 R144
	(R-Series)	Left Front Upper	RK641423	1 R144
	(R-Series)	Left Lower Center	RK641425	1 R144
	(R-Series)	Left Rear Upper	RK641421	1 R144
	(R-Series)	Right Front Upper	RK641422	1 R144
	(R-Series)	Right Lower Center	RK641424	1 R144
	(R-Series)	Right Rear Upper	RK641420	1 R144
<b>Control Arm Bushing</b>				
2015-2013	Plus Or Minus 1-1/4 Degree Camber, (Adjustable)	Arm To Knuckle, Lower Front	K200088	2 R144
		Lower Rear Outer	K201727	2 R144
		Arm To Knuckle, Upper	K100299	2 R144

# MERCEDES BENZ-E Series (Cont.)

## REAR SUSPENSION (Cont.)

Year	Model/Application	Part	P/C Qty	Figure
<b>E400 H</b>				
<b>Sway Bar Link</b>				
2015-2013	(Improves Upon OE Design) (Improves Upon OE Design)	Left Right	K700342 ‡ K700341 ‡	1 1 R144 R144
<b>Wheel Bearing Assembly</b>				
2015	4 Dr. Sedan		512432	2
2014-2013			512432	2
<b>E550</b>				
<b>Control Arm</b>				
2017-2010	(R-Series, Thrust Arm) (R-Series) (R-Series) (R-Series) (R-Series) (R-Series) (R-Series)	Lower Front Left Front Upper Left Lower Center Left Rear Upper Right Front Upper Right Lower Center Right Rear Upper	RK641986 RK641423 RK641425 RK641421 RK641422 RK641424 RK641420	2 1 1 1 1 1 1 R144 R144 R144 R144 R144 R144 R144
2009-2007	(Contains Bushing, R-Series) (Contains Bushing, R-Series) (R-Series, Contains Bushing) (Contains Bushing, R-Series) (Contains Bushings, R-Series) Except Armored Vehicles, (Contains Bushing, R-Series) Except Armored Vehicles, (Contains Bushing, R-Series)	Lower Front Left Front Upper Left Rear Lower Right Front Upper Right Rear Lower Left Rear Upper Right Rear Upper	RK620098 RK620101 RK641995 RK620102 RK641766 RK620099 RK620100	2 1 1 1 1 1 1 R052 R052 R052 R052 R052 R052 R052
<b>Control Arm Bushing</b>				
2017	2 Dr. Convertible, 2 Dr. Coupe, Plus Or Minus 1-1/4 Degree Camber, (Adjustable)	Arm To Knuckle, Upper	K100239	2 R144
2017-2010		Lower Rear Outer	K201727	2 R144
2016-2012	Rear Wheel Drive, Plus Or Minus 1-1/4 Degree Camber, (Adjustable)	Arm To Knuckle, Upper	K100239	2 R144
2016-2010		Arm To Knuckle, Lower Front	K200088	2 R144
2011	2 Dr. Convertible, 2 Dr. Coupe, Plus Or Minus 1-1/4 Degree Camber, (Adjustable)	Arm To Knuckle, Upper	K100239	2 R144
2011-2010	4 Dr. Sedan, Plus Or Minus 1-1/4 Degree Camber, (Adjustable)	Arm To Knuckle, Upper	K100299	2 R144
2010	2 Dr. Coupe, Plus Or Minus 1-1/4 Degree Camber, (Adjustable)	Arm To Knuckle, Upper	K100239	2 R144
2009-2007		Arm To Knuckle, Lower Front	K200088	2 R052
<b>Strut Bumper Bellows</b>				
2016-2011	2 Dr. Convertible, 2 Dr. Coupe		K201554	2 R144
2010	2 Dr. Coupe		K201554	2 R144
<b>Sway Bar Link</b>				
2017-2010	(Improves Upon OE Design) (Improves Upon OE Design)	Left Right	K700342 ‡ K700341 ‡	1 1 R144 R144
2009-2007			K80494	2 R052
<b>Wheel Bearing Assembly</b>				
2017-2014			512433	2
2016-2012	2 Dr. Convertible, 2 Dr. Coupe		512433	2
2011-2007			512432	2
<b>E550 4 Matic</b>				
<b>Control Arm</b>				
2016-2010	(R-Series, Thrust Arm) (R-Series) (R-Series) (R-Series) (R-Series) (R-Series) (R-Series)	Lower Front Left Front Upper Left Lower Center Left Rear Upper Right Front Upper Right Lower Center Right Rear Upper	RK641986 RK641423 RK641425 RK641421 RK641422 RK641424 RK641420	2 1 1 1 1 1 1 R144 R144 R144 R144 R144 R144 R144
2009-2007	(Contains Bushing, R-Series) (Contains Bushing, R-Series) (R-Series, Contains Bushing) (Contains Bushing, R-Series) (Contains Bushings, R-Series) Except Armored Vehicles, (Contains Bushing, R-Series) Except Armored Vehicles, (Contains Bushing, R-Series)	Lower Front Left Front Upper Left Rear Lower Right Front Upper Right Rear Lower Left Rear Upper Right Rear Upper	RK620098 RK620101 RK641995 RK620102 RK641766 RK620099 RK620100	2 1 1 1 1 1 1 R052 R052 R052 R052 R052 R052 R052
<b>Control Arm Bushing</b>				
2016-2012	All Wheel Drive, Plus Or Minus 1-1/4 Degree Camber, (Adjustable)	Arm To Knuckle, Upper	K100299	2 R144
2016-2010		Arm To Knuckle, Lower Front Lower Rear Outer	K200088 K201727	2 2 R144 R144

(Cont.) E Series-MERCEDES BENZ

REAR SUSPENSION (Cont.)				
Year	Model/Application	Part	P/C Qty	Figure
<b>E550 4 Matic</b>				
<b>Control Arm Bushing</b>				
2011-2010	4 Dr. Sedan, Plus Or Minus 1-1/4 Degree Camber, (Adjustable)	Arm To Knuckle, Upper	K100299	2 R144
2009-2007		Arm To Knuckle, Lower Front	K200088	2 R052
<b>Sway Bar Link</b>				
2016-2010	(Improves Upon OE Design)	Left	K700342 ‡	1 R144
	(Improves Upon OE Design)	Right	K700341 ‡	1 R144
2009-2007			K80494	2 R052
<b>Wheel Bearing Assembly</b>				
2016-2012	212.091		512432	2
2011-2007			512432	2

Maybach S600-MERCEDES BENZ

FRONT SUSPENSION				
Year	Model/Application	Part	P/C Qty	Figure
<b>Control Arm Bushing</b>				
2018-2016	Except Active Body Control And Z07 Special Protection Vehicle	Lower Rear Outer	K201727	2
<b>Wheel Hub &amp; Bearing Assembly</b>				
2018-2016	Except Z07 Special Protection Vehicle		513381	2
REAR SUSPENSION				
Year	Model/Application	Part	P/C Qty	Figure
<b>Control Arm Bushing</b>				
2018-2016	Z07 Special Protection Vehicle	Lower Rear Outer	K201727	2
<b>Wheel Bearing Assembly</b>				
2018-2016	Except Z07 Special Protection Vehicle		512560	2

S Series-MERCEDES BENZ

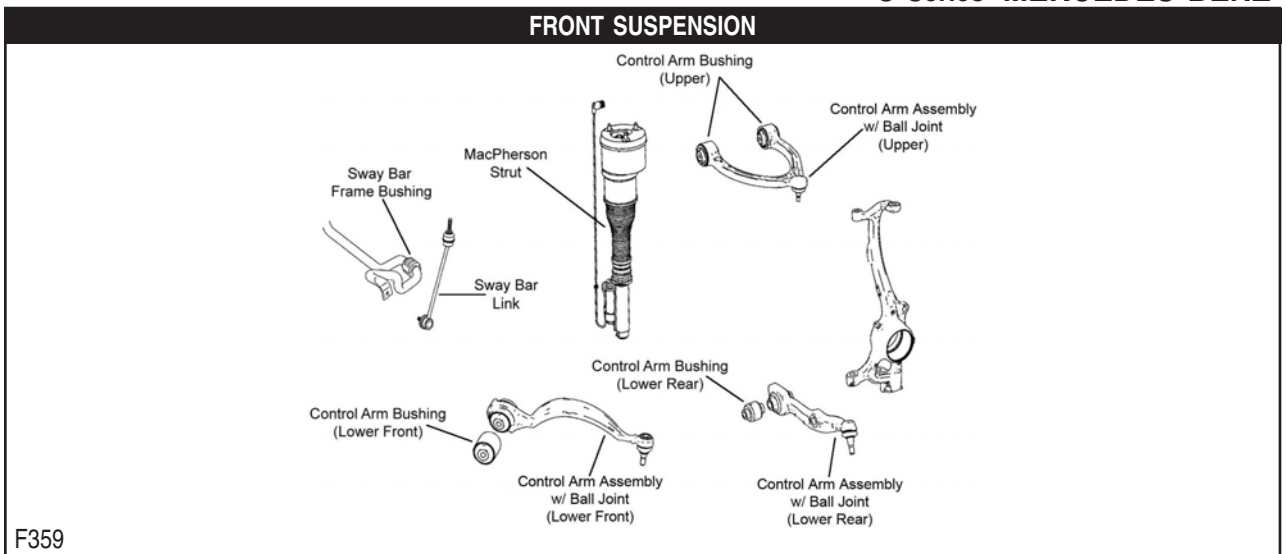

# MERCEDES BENZ-S Series (Cont.)

## FRONT SUSPENSION (Cont.)

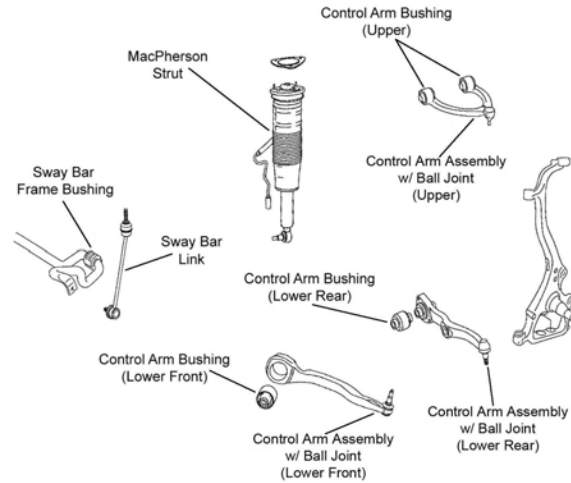

F360

Year	Model/Application	Part	P/C Qty	Figure
<b>Maybach S550 4Matic</b>				
<b>Control Arm Bushing</b>				
2018-2017	Except Active Body Control And Z07 Special Protection Vehicle	Lower Rear Outer	K201727	2
<b>S63 AMG</b>				
<b>Control Arm with Ball Joint</b>				
2013	(Contains Bushing, R-Series)	Left Rear Lower	RK620984	1 F360
	(Contains Bushing, R-Series)	Right Rear Lower	RK620998	1 F360
	Except Active Suspension, (R-Series)	Left Rear Lower	RK621763	1 F360
	Except Active Suspension, (R-Series)	Right Rear Lower	RK621764	1 F360
2013-2008	(Contains Bushings, R-Series)	Left Upper	RK621127	1 F360
	(Contains Bushings, R-Series)	Right Upper	RK621128	1 F360
	(Contains Bushing, R-Series)	Left Front Lower	RK620986	1 F360
	(Contains Bushing, R-Series)	Right Front Lower	RK620985	1 F360
2012-2008	Except Active Suspension, Except Armored Vehicles, (R-Series)	Left Rear Lower	RK621763	1 F360
	Except Active Suspension, Except Armored Vehicles, (R-Series)	Right Rear Lower	RK621764	1 F360
2009-2008	Active Suspension, (Contains Bushing, R-Series)	Left Rear Lower	RK620984	1 F360
	Active Suspension, (Contains Bushing, R-Series)	Right Rear Lower	RK620998	1 F360
<b>Sway Bar Link</b>				
2013-2008	(Full Ball Stud Provides 360 Degrees Of Smooth Rotation)	Left	K80870 ‡	1 F360
	(Full Ball Stud Provides 360 Degrees Of Smooth Rotation)	Right	K80871 ‡	1 F360
<b>Wheel Hub &amp; Bearing Assembly</b>				
2014			513361	2
<b>Wheel Hub Repair Kit</b>				
2013-2008			520005	2
<b>S63 AMG 4Matic</b>				
<b>Control Arm Bushing</b>				
2017-2014		Lower Rear Outer	K201727	2
<b>Wheel Hub &amp; Bearing Assembly</b>				
2015-2014			513361	2
<b>S65 AMG</b>				
<b>Control Arm with Ball Joint</b>				
2013-2007	(Contains Bushings, R-Series)	Left Upper	RK621127	1 F360
	(Contains Bushings, R-Series)	Right Upper	RK621128	1 F360
	(Contains Bushing, R-Series)	Left Front Lower	RK620986	1 F360
	(Contains Bushing, R-Series)	Right Front Lower	RK620985	1 F360
	Except Active Suspension, Except Armored Vehicles, (R-Series)	Left Rear Lower	RK621763	1 F360
	Except Active Suspension, Except Armored Vehicles, (R-Series)	Right Rear Lower	RK621764	1 F360
2009-2007	Active Suspension, (Contains Bushing, R-Series)	Left Rear Lower	RK620984	1 F360
	Active Suspension, (Contains Bushing, R-Series)	Right Rear Lower	RK620998	1 F360
<b>Sway Bar Link</b>				
2009-2007	(Full Ball Stud Provides 360 Degrees Of Smooth Rotation)	Left	K80870 ‡	1 F360
	(Full Ball Stud Provides 360 Degrees Of Smooth Rotation)	Right	K80871 ‡	1 F360
<b>Wheel Hub Repair Kit</b>				
2013-2007			520005	2



## (Cont.) S Series-MERCEDES BENZ

FRONT SUSPENSION (Cont.)				
Year	Model/Application	Part	P/C Qty	Figure
<b>S350 BlueTEC 4MATIC</b>				
<b>Control Arm with Ball Joint</b>				
2013-2012	(Contains Bushings, R-Series) (Contains Bushings, R-Series) (Contains Bushing, R-Series) (R-Series) (R-Series)	Left Upper Right Upper Left Front Lower Left Rear Lower Right Rear Lower	RK621127 RK621128 RK620986 RK621763 RK621764	1 1 1 1 1 F359 F359 F359 F359 F359
<b>Sway Bar Link</b>				
2013-2012	(Full Ball Stud Provides 360 Degrees Of Smooth Rotation) (Full Ball Stud Provides 360 Degrees Of Smooth Rotation)	Left Right	K80870 ‡ K80871 ‡	1 1 F359 F359
<b>S400</b>				
<b>Control Arm with Ball Joint</b>				
2013-2010	(Contains Bushings, R-Series) (Contains Bushings, R-Series) (Contains Bushing, R-Series) Active Suspension, (Contains Bushing, R-Series) Active Suspension, (Contains Bushing, R-Series) Except Active Suspension, Except Armored Vehicles, (R-Series) Except Active Suspension, Except Armored Vehicles, (R-Series)	Left Upper Right Upper Left Front Lower Left Rear Lower Right Rear Lower Left Rear Lower Right Rear Lower	RK621127 RK621128 RK620986 RK620984 RK620986 RK621763 RK621764	1 1 1 1 1 1 1 F360 F360 F360 F360 F360 F360
<b>Sway Bar Link</b>				
2013-2010	(Full Ball Stud Provides 360 Degrees Of Smooth Rotation) (Full Ball Stud Provides 360 Degrees Of Smooth Rotation)	Left Right	K80870 ‡ K80871 ‡	1 1 F359 F359
<b>Wheel Hub Repair Kit</b>				
2013-2010			520005	2
<b>S450</b>				
<b>Control Arm with Ball Joint</b>				
2011-2008	(Contains Bushings, R-Series) (Contains Bushings, R-Series) (Contains Bushing, R-Series) (R-Series)	Left Upper Right Upper Left Front Lower Left Rear Lower	RK621127 RK621128 RK620986 RK621763	1 1 1 1 F359 F359 F359 F359
<b>S550</b>				
<b>Control Arm Bushing</b>				
2017-2016	4 Dr. Sedan	Lower Rear Outer	K201727	2
2015-2014		Lower Rear Outer	K201727	2
<b>Control Arm with Ball Joint</b>				
2013-2007	(Contains Bushings, R-Series) (Contains Bushings, R-Series) Rear Wheel Drive, Except Active Suspension, Except Armored Vehicles, (R-Series) Rear Wheel Drive, Except Active Suspension, Except Armored Vehicles, (R-Series)	Left Upper Right Upper Left Rear Lower Right Rear Lower	RK621127 RK621128 RK621763 RK621764	1 1 1 1 F360 F360 F360 F360
2009-2007	Rear Wheel Drive, (Contains Bushing, R-Series) Rear Wheel Drive, Active Suspension, (Contains Bushing, R-Series) Rear Wheel Drive, Active Suspension, (Contains Bushing, R-Series)	Right Front Lower Left Rear Lower Right Rear Lower	RK620985 RK620984 RK620986	1 1 1 F360 F360 F360
<b>Sway Bar Link</b>				
2013-2007	(Full Ball Stud Provides 360 Degrees Of Smooth Rotation) (Full Ball Stud Provides 360 Degrees Of Smooth Rotation)	Left Right	K80870 ‡ K80871 ‡	1 1 F360 F360
<b>Wheel Hub &amp; Bearing Assembly</b>				
2015-2014			513381	2
<b>Wheel Hub Repair Kit</b>				
2013-2012	221.173		520005	2
2011-2007	221.171		520005	2
<b>S550 4 Matic</b>				
<b>Control Arm Bushing</b>				
2017-2016	4 Dr. Sedan	Lower Rear Outer	K201727	2
2015-2014		Lower Rear Outer	K201727	2
<b>Control Arm with Ball Joint</b>				
2013-2007	(Contains Bushings, R-Series) (Contains Bushings, R-Series) (Contains Bushing, R-Series) All Wheel Drive, (R-Series) All Wheel Drive, (R-Series)	Left Upper Right Upper Left Front Lower Left Rear Lower Right Rear Lower	RK621127 RK621128 RK620986 RK621763 RK621764	1 1 1 1 1 F359 F359 F359 F359 F359
2009-2007	All Wheel Drive, (R-Series)	Right Front Lower	RK622447	1 F359
<b>Sway Bar Link</b>				
2013-2007	All Wheel Drive, (Full Ball Stud Provides 360 Degrees Of Smooth Rotation) All Wheel Drive, (Full Ball Stud Provides 360 Degrees Of Smooth Rotation)	Left Right	K80870 ‡ K80871 ‡	1 1 F359 F359



## MERCEDES BENZ-S Series (Cont.)

### FRONT SUSPENSION (Cont.)

Year	Model/Application	Part	P/C Qty	Figure	
<b>S550 4 Matic</b>					
<b>Wheel Hub &amp; Bearing Assembly</b>					
2014		513381	2		
<b>S550e</b>					
<b>Control Arm Bushing</b>					
2017-2016	Lower Rear Outer	K201727	2		
<b>S600</b>					
<b>Control Arm with Ball Joint</b>					
2013-2007	(Contains Bushings, R-Series)	Left Upper	RK621127	1	F360
	(Contains Bushings, R-Series)	Right Upper	RK621128	1	F360
	(Contains Bushing, R-Series)	Left Front Lower	RK620986	1	F360
	Except Active Suspension, Except Armored Vehicles, (R-Series)	Left Rear Lower	RK621763	1	F360
	Except Active Suspension, Except Armored Vehicles, (R-Series)	Right Rear Lower	RK621764	1	F360
2009-2007	Active Suspension, (Contains Bushing, R-Series)	Left Rear Lower	RK620984	1	F360
	Active Suspension, (Contains Bushing, R-Series)	Right Rear Lower	RK620998	1	F360
<b>Sway Bar Link</b>					
2011	Except Active Suspension, (Full Ball Stud Provides 360 Degrees Of Smooth Rotation) Except Active Suspension, (Full Ball Stud Provides 360 Degrees Of Smooth Rotation)	Left	K80870 ‡	1	F360
		Right	K80871 ‡	1	F360
2010-2007	(Full Ball Stud Provides 360 Degrees Of Smooth Rotation) (Full Ball Stud Provides 360 Degrees Of Smooth Rotation)	Left	K80870 ‡	1	F360
		Right	K80871 ‡	1	F360
<b>Wheel Hub &amp; Bearing Assembly</b>					
2015		513381	2		
<b>Wheel Hub Repair Kit</b>					
2013-2007		520005	2		
<b>STEERING</b>					
Year	Model/Application	Part	P/C Qty	Figure	
<b>Maybach S550 4Matic</b>					
<b>Tie Rod End</b>					
2018-2017	Except Z07 Special Protection Vehicle Except Z07 Special Protection Vehicle	Left Outer	ES801278 ‡	1	
		Right Outer	ES801279 ‡	1	
<b>S63 AMG</b>					
<b>Tie Rod End</b>					
2014		Left Outer	ES801278 ‡	1	
		Right Outer	ES801279 ‡	1	
2013-2008	(Greaseable Socket Reduces Corrosion/Wear) (Design Allows Ease Of Installation)	Outer	ES800818 ‡	2	
		Inner	EV800385 ‡	2	
<b>S63 AMG 4Matic</b>					
<b>Tie Rod End</b>					
2017-2014		Left Outer	ES801278 ‡	1	
		Right Outer	ES801279 ‡	1	
<b>S65 AMG</b>					
<b>Tie Rod End</b>					
2013-2007	(Greaseable Socket Reduces Corrosion/Wear) (Design Allows Ease Of Installation)	Outer	ES800818 ‡	2	
		Inner	EV800385 ‡	2	
<b>S350 BlueTEC 4MATIC</b>					
<b>Tie Rod End</b>					
2013-2012		Left Outer	ES801159	1	
		Right Outer	ES801160	1	
		Inner	EV801002	2	
<b>S400</b>					
<b>Tie Rod End</b>					
2013-2010	(Greaseable Socket Reduces Corrosion/Wear) (Design Allows Ease Of Installation)	Outer	ES800818 ‡	2	
		Inner	EV800385 ‡	2	
<b>S450</b>					
<b>Tie Rod End</b>					
2011-2008		Left Outer	ES801159	1	
		Right Outer	ES801160	1	

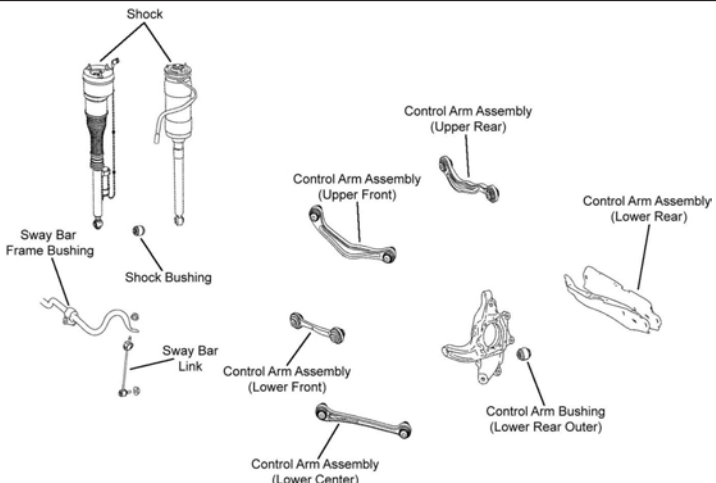
STEERING (Cont.)				
Year	Model/Application	Part	P/C Qty	Figure
<b>S550</b>				
<b>Tie Rod End</b>				
2013-2007	Rear Wheel Drive, (Greaseable Socket Reduces Corrosion/Wear) Rear Wheel Drive, (Design Allows Ease Of Installation)	Outer Inner	ES800818 ‡ EV800385 ‡	2 2
<b>S550 4 Matic</b>				
<b>Tie Rod End</b>				
2017-2014		Left Outer Right Outer	ES801278 ‡ ES801279 ‡	1 1
2013-2007	All Wheel Drive All Wheel Drive All Wheel Drive	Left Outer Right Outer Inner	ES801159 ES801160 EV801002	1 1 2
<b>S600</b>				
<b>Tie Rod End</b>				
2013-2007	(Greaseable Socket Reduces Corrosion/Wear) (Design Allows Ease Of Installation)	Outer Inner	ES800818 ‡ EV800385 ‡	2 2
<b>REAR SUSPENSION</b>				
				
R051				
Year	Model/Application	Part	P/C Qty	Figure
<b>Maybach S550 4Matic</b>				
<b>Control Arm Bushing</b>				
2018-2017	Z07 Special Protection Vehicle	Lower Rear Outer	K201727	2
<b>Wheel Bearing Assembly</b>				
2018-2017	Except Z07 Special Protection Vehicle		512560	2
<b>S55 AMG</b>				
<b>Control Arm with Ball Joint</b>				
2007-2006	(Contains Bushing, R-Series)	Lower Front	RK620146	2
<b>S63 AMG</b>				
<b>Control Arm</b>				
2013-2011	(R-Series) (R-Series) (R-Series)	Left Front Upper Left Lower Center Right Lower Center	RK641708 RK641705 RK641706	1 1 1
2013-2008	(R-Series) (R-Series) (R-Series) (R-Series)	Lower Rear Left Front Lower Right Front Lower Right Front Upper	RK642448 RK641765 RK641835 RK641707	2 1 1 1
2010-2008	(R-Series) (R-Series) (R-Series)	Left Front Upper Left Lower Center Right Lower Center	RK641957 RK641960 RK641961	1 1 1
<b>Control Arm Bushing</b>				
2014-2013		Lower Rear Outer	K201727	2
2010-2008		Lower Rear Outer	K201727	2
<b>Sway Bar Link</b>				
2013-2008	(Improves Upon OE Design)	Left	K750324 ‡	1

# MERCEDES BENZ-S Series (Cont.)

## REAR SUSPENSION (Cont.)

Year	Model/Application	Part	P/C Qty	Figure
<b>S63 AMG</b>				
<b>Sway Bar Link</b>				
2013-2008 (Cont.)	(Improves Upon OE Design)	Right	K750323 ‡	1 R051
<b>Wheel Bearing Assembly</b>				
2014			512560	2
2013-2008			512432	2
<b>S63 AMG 4Matic</b>				
<b>Wheel Bearing Assembly</b>				
2016-2014	Except Z07 Special Protection Vehicle		512560	2
<b>S65 AMG</b>				
<b>Control Arm</b>				
2013-2007	(R-Series)	Left Front Lower	RK641765	1 R051
	(R-Series)	Left Front Upper	RK641708	1 R051
	(R-Series)	Left Lower Center	RK641705	1 R051
	(R-Series)	Right Front Lower	RK641835	1 R051
	(R-Series)	Right Front Upper	RK641707	1 R051
	(R-Series)	Right Lower Center	RK641706	1 R051
<b>Control Arm Bushing</b>				
2013		Lower Rear Outer	K201727	2
<b>Sway Bar Link</b>				
2010-2008	(Improves Upon OE Design)	Left	K750324 ‡	1 R051
	(Improves Upon OE Design)	Right	K750323 ‡	1 R051
<b>Wheel Bearing Assembly</b>				
2015	Except Z07 Special Protection Vehicle		512560	2
2013-2007			512432	2
<b>S350 BlueTEC 4MATIC</b>				
<b>Control Arm</b>				
2013-2012	(R-Series)	Lower Rear	RK642448	2 R051
	(R-Series)	Left Front Upper	RK641957	1 R051
	(R-Series)	Left Lower Center	RK641960	1 R051
	(R-Series)	Right Front Upper	RK641707	1 R051
	(R-Series)	Right Lower Center	RK641961	1 R051
	Except Armored Vehicles, (R-Series)	Left Front Lower	RK641765	1 R051
	Except Armored Vehicles, (R-Series)	Right Front Lower	RK641835	1 R051
<b>Control Arm Bushing</b>				
2013-2012		Lower Rear Outer	K201727	2
<b>Sway Bar Link</b>				
2013-2012	(Improves Upon OE Design)	Left	K750324 ‡	1 R051
	(Improves Upon OE Design)	Right	K750323 ‡	1 R051
<b>Wheel Bearing Assembly</b>				
2012			512432	2
<b>S400</b>				
<b>Control Arm</b>				
2013-2010	(R-Series)	Lower Rear	RK642448	2 R051
	(R-Series)	Left Front Lower	RK641765	1 R051
	(R-Series)	Left Front Upper	RK641957	1 R051
	(R-Series)	Left Lower Center	RK641960	1 R051
	(R-Series)	Right Front Lower	RK641835	1 R051
	(R-Series)	Right Front Upper	RK641707	1 R051
	(R-Series)	Right Lower Center	RK641961	1 R051
<b>Control Arm Bushing</b>				
2013-2010		Lower Rear Outer	K201727	2
<b>Sway Bar Link</b>				
2012-2010	(Improves Upon OE Design)	Left	K750324 ‡	1 R051
	(Improves Upon OE Design)	Right	K750323 ‡	1 R051
<b>Wheel Bearing Assembly</b>				
2013-2010			512432	2
<b>S450</b>				
<b>Control Arm</b>				
2011-2008	(R-Series)	Lower Rear	RK642448	2 R051
	(R-Series)	Left Front Lower	RK641765	1 R051
	(R-Series)	Left Front Upper	RK641957	1 R051

## (Cont.) S Series-MERCEDES BENZ

REAR SUSPENSION (Cont.)					
Year	Model/Application	Part	P/C Qty	Figure	
<b>S450</b>					
<b>Control Arm</b>					
2011-2008 (Cont.)	(R-Series)	Left Lower Center	RK641705	1	R051
	(R-Series)	Right Front Lower	RK641835	1	R051
	(R-Series)	Right Front Upper	RK641707	1	R051
	(R-Series)	Right Lower Center	RK641706	1	R051
<b>Control Arm Bushing</b>					
2011-2008		Lower Rear Outer	K201727	2	
<b>Sway Bar Link</b>					
2011-2008	(Improves Upon OE Design) (Improves Upon OE Design)	Left	K750324 ‡	1	R051
		Right	K750323 ‡	1	R051
<b>Wheel Bearing Assembly</b>					
2011-2008			512432	2	
<b>S550</b>					
<b>Control Arm</b>					
2013-2007	(R-Series)	Lower Rear	RK642448	2	R051
	(R-Series)	Left Front Lower	RK641765	1	R051
	(R-Series)	Left Front Upper	RK641957	1	R051
	(R-Series)	Left Lower Center	RK641960	1	R051
	(R-Series)	Right Front Lower	RK641835	1	R051
	(R-Series)	Right Front Upper	RK641707	1	R051
	(R-Series)	Right Lower Center	RK641961	1	R051
<b>Control Arm Bushing</b>					
2013		Lower Rear Outer	K201727	2	
2010-2007		Lower Rear Outer	K201727	2	
<b>Sway Bar Link</b>					
2013-2007	(Improves Upon OE Design) (Improves Upon OE Design)	Left	K750324 ‡	1	R051
		Right	K750323 ‡	1	R051
<b>Wheel Bearing Assembly</b>					
2016-2014			512560	2	
2013-2007			512432	2	
<b>S550 4 Matic</b>					
<b>Control Arm</b>					
2013-2007	(R-Series)	Lower Rear	RK642448	2	R051
	(R-Series)	Left Front Lower	RK641765	1	R051
	(R-Series)	Left Front Upper	RK641957	1	R051
	(R-Series)	Left Lower Center	RK641960	1	R051
	(R-Series)	Right Front Lower	RK641835	1	R051
	(R-Series)	Right Front Upper	RK641707	1	R051
	(R-Series)	Right Lower Center	RK641961	1	R051
<b>Control Arm Bushing</b>					
2013		Lower Rear Outer	K201727	2	
2010-2007		Lower Rear Outer	K201727	2	
<b>Sway Bar Link</b>					
2013-2007	(Improves Upon OE Design) (Improves Upon OE Design)	Left	K750324 ‡	1	R051
		Right	K750323 ‡	1	R051
<b>Wheel Bearing Assembly</b>					
2016-2014	Except Z07 Special Protection Vehicle		512560	2	
2013-2007			512432	2	
<b>S550e</b>					
<b>Wheel Bearing Assembly</b>					
2016			512560	2	
<b>S600</b>					
<b>Control Arm</b>					
2013-2007	(R-Series)	Lower Rear	RK642448	2	R051
	(R-Series)	Left Front Lower	RK641765	1	R051
	(R-Series)	Left Front Upper	RK641708	1	R051
	(R-Series)	Left Lower Center	RK641705	1	R051
	(R-Series)	Right Front Lower	RK641835	1	R051
	(R-Series)	Right Front Upper	RK641707	1	R051
	(R-Series)	Right Lower Center	RK641706	1	R051

## MERCEDES BENZ-S Series (Cont.)

REAR SUSPENSION (Cont.)					
Year	Model/Application	Part	P/C Qty	Figure	
<b>S600</b>					
<b>Control Arm Bushing</b>					
2017-2015		Lower Rear Outer	K201727	2	
2013		Lower Rear Outer	K201727	2	
<b>Sway Bar Link</b>					
2013-2007	(Improves Upon OE Design) (Improves Upon OE Design)	Left Right	K750324 ‡ K750323 ‡	1 1	R051 R051
<b>Wheel Bearing Assembly</b>					
2018-2015	Except Z07 Special Protection Vehicle		512560	2	
2013-2007			512432	2	

## MERCEDES BENZ-SL Class

FRONT SUSPENSION				
Year	Model/Application	Part	P/C Qty	Figure
<b>SL55 AMG</b>				
<b>Ball Joint</b>				
2008-2007	(Design Allows Ease Of Installation)	Upper	K500222 ‡	2
2008-2003	(Full Ball Stud Provides 360 Degrees Of Smooth Rotation)	Lower Rear	K500056 ‡	2
<b>Control Arm with Ball Joint</b>				
2008-2003	(Contains Bushing, R-Series) (Contains Bushing, R-Series) Except Black Series, (R-Series) Except Black Series, (R-Series)	Left Front Lower Right Front Lower Left Upper Right Upper	RK620727 RK620728 RK622204 RK622205	1 1 1 1
<b>SL63 AMG</b>				
<b>Ball Joint</b>				
2012-2009	(Design Allows Ease Of Installation) (Full Ball Stud Provides 360 Degrees Of Smooth Rotation)	Upper Lower Rear	K500222 ‡ K500056 ‡	2 2
<b>Control Arm Bushing</b>				
2017-2014		Lower Rear Outer	K201727	2
2017-2009	(Design Allows Ease Of Installation)	Lower Front Inner	K200085 ‡	2
<b>Control Arm with Ball Joint</b>				
2013-2009	(Contains Bushing, R-Series) (Contains Bushing, R-Series) Except Black Series, (R-Series) Except Black Series, (R-Series)	Left Front Lower Right Front Lower Left Upper Right Upper	RK620727 RK620728 RK622204 RK622205	1 1 1 1
<b>Wheel Hub &amp; Bearing Assembly</b>				
2016-2013			513355	2
<b>SL65 AMG</b>				
<b>Ball Joint</b>				
2011-2010	(Design Allows Ease Of Installation) (Full Ball Stud Provides 360 Degrees Of Smooth Rotation)	Upper Lower Rear	K500222 ‡ K500056 ‡	2 2
2009	230.479, (Design Allows Ease Of Installation) 230.479, (Full Ball Stud Provides 360 Degrees Of Smooth Rotation)	Upper Lower Rear	K500222 ‡ K500056 ‡	2 2
2008-2005	(Design Allows Ease Of Installation) (Full Ball Stud Provides 360 Degrees Of Smooth Rotation)	Upper Lower Rear	K500222 ‡ K500056 ‡	2 2
<b>Control Arm Bushing</b>				
2017-2014		Lower Rear Outer	K201727	2
2017-2013	(Design Allows Ease Of Installation)	Lower Front Inner	K200085 ‡	2
2011-2005	(Design Allows Ease Of Installation)	Lower Front Inner	K200085 ‡	2
<b>Control Arm with Ball Joint</b>				
2011-2010	(Contains Bushing, R-Series) (Contains Bushing, R-Series)	Left Front Lower Right Front Lower	RK620727 RK620728	1 1
2010-2005	Except Black Series, (R-Series) Except Black Series, (R-Series)	Left Upper Right Upper	RK622204 RK622205	1 1
2009	230.479, (Contains Bushing, R-Series) 230.479, (Contains Bushing, R-Series)	Left Front Lower Right Front Lower	RK620727 RK620728	1 1
2008-2005	(Contains Bushing, R-Series) (Contains Bushing, R-Series)	Left Front Lower Right Front Lower	RK620727 RK620728	1 1
<b>Wheel Hub &amp; Bearing Assembly</b>				
2016-2013			513355	2

(Cont.) SL Class-MERCEDES BENZ

FRONT SUSPENSION (Cont.)				
Year	Model/Application	Part	P/C Qty	Figure
<b>SL400</b>				
<b>Control Arm Bushing</b>				
2016-2015	Lower Rear Outer	K201727	2	
<b>Wheel Hub &amp; Bearing Assembly</b>				
2016-2015		513355	2	
<b>SL450</b>				
<b>Control Arm Bushing</b>				
2017	Lower Rear Outer	K201727	2	
<b>SL550</b>				
<b>Ball Joint</b>				
2012-2007	(Design Allows Ease Of Installation) (Full Ball Stud Provides 360 Degrees Of Smooth Rotation)	Upper Lower Rear	K500222 ‡ K500056 ‡	2 2
<b>Control Arm Bushing</b>				
2017-2014	Lower Rear Outer	K201727	2	
<b>Control Arm with Ball Joint</b>				
2012-2007	(Contains Bushing, R-Series) (Contains Bushing, R-Series) Except Black Series, (R-Series) Except Black Series, (R-Series)	Left Front Lower Right Front Lower Left Upper Right Upper	RK620727 RK620728 RK622204 RK622205	1 1 1 1
<b>Wheel Hub &amp; Bearing Assembly</b>				
2016-2013		513355	2	
<b>SL600</b>				
<b>Ball Joint</b>				
2010-2007	(Design Allows Ease Of Installation) (Full Ball Stud Provides 360 Degrees Of Smooth Rotation)	Upper Lower Rear	K500222 ‡ K500056 ‡	2 2
<b>Control Arm with Ball Joint</b>				
2010	Thru Chassis / VIN Number F018536, (Contains Bushing, R-Series) Thru Chassis / VIN Number F018536, (Contains Bushing, R-Series)	Left Front Lower Right Front Lower	RK620727 RK620728	1 1
2010-2007	Except Black Series, (R-Series) Except Black Series, (R-Series)	Left Upper Right Upper	RK622204 RK622205	1 1
2009-2007	(Contains Bushing, R-Series) (Contains Bushing, R-Series)	Left Front Lower Right Front Lower	RK620727 RK620728	1 1
<b>SL Special Edition</b>				
<b>Control Arm Bushing</b>				
2016	Lower Rear Outer	K201727	2	
<b>STEERING</b>				
S127				
Year	Model/Application	Part	P/C Qty	Figure
<b>SL55 AMG</b>				
<b>Tie Rod End</b>				
2008-2003	(Design Allows Ease Of Installation) (Powdered Metal Gusher Brg. For Better Lubrication)	Outer Inner	ES80978 ‡ EV80975 ‡	2 2
<b>SL63 AMG</b>				
<b>Rack &amp; Pinion Boot Kit</b>				
2011-2009		K150291	2	S127
<b>Tie Rod End</b>				
2017-2013		Inner	EV801255 ‡	2

# MERCEDES BENZ-SL Class (Cont.)

STEERING (Cont.)					
Year	Model/Application	Part	P/C Qty	Figure	
<b>SL63 AMG</b>					
<b>Tie Rod End</b>					
2012-2009	(Design Allows Ease Of Installation) (Powdered Metal Gusher Brg. For Better Lubrication)	Outer Inner	ES80978 ‡ EV80975 ‡	2 2	S127 S127
<b>SL65 AMG</b>					
<b>Rack &amp; Pinion Boot Kit</b>					
2011-2005			K150291	2	S127
<b>Tie Rod End</b>					
2017-2013		Inner	EV801255 ‡	2	
2011-2005	(Design Allows Ease Of Installation) (Powdered Metal Gusher Brg. For Better Lubrication)	Outer Inner	ES80978 ‡ EV80975 ‡	2 2	S127 S127
<b>SL400</b>					
<b>Tie Rod End</b>					
2016-2015		Inner	EV801255 ‡	2	
<b>SL450</b>					
<b>Tie Rod End</b>					
2017		Inner	EV801255 ‡	2	
<b>SL550</b>					
<b>Rack &amp; Pinion Boot Kit</b>					
2011-2007			K150291	2	S127
<b>Tie Rod End</b>					
2017-2013		Inner	EV801255 ‡	2	
2012-2007	(Design Allows Ease Of Installation) (Powdered Metal Gusher Brg. For Better Lubrication)	Outer Inner	ES80978 ‡ EV80975 ‡	2 2	S127 S127
<b>SL600</b>					
<b>Rack &amp; Pinion Boot Kit</b>					
2010-2007			K150291	2	S127
<b>Tie Rod End</b>					
2010-2007	(Design Allows Ease Of Installation) (Powdered Metal Gusher Brg. For Better Lubrication)	Outer Inner	ES80978 ‡ EV80975 ‡	2 2	S127 S127
<b>SL Special Edition</b>					
<b>Tie Rod End</b>					
2016		Inner	EV801255 ‡	2	
<b>REAR SUSPENSION</b>					
Year	Model/Application	Part	P/C Qty	Figure	
<b>SL55 AMG</b>					
<b>Control Arm</b>					
2008-2003	(Contains Bushings, R-Series)	Right Rear Upper	RK641766	1	
<b>Control Arm Bushing</b>					
2008-2003	(Design Allows Ease Of Installation)	Lower Rear Outer	K200082 ‡	2	
<b>Sway Bar Link</b>					
2008-2003			K80494	2	
<b>Wheel Bearing Assembly</b>					
2008-2003			512433	2	
<b>SL63 AMG</b>					
<b>Control Arm</b>					
2012-2009	(Contains Bushing, R-Series) (Contains Bushing, R-Series)	Left Front Upper Right Front Upper	RK620101 RK620102	1 1	
<b>Control Arm Bushing</b>					
2017-2013		Lower Rear Outer	K201727	2	
2012-2009	(Design Allows Ease Of Installation)	Lower Rear Outer	K200082 ‡	2	
<b>Sway Bar Link</b>					
2009			K80494	2	
<b>Wheel Bearing Assembly</b>					
2016-2013			512432	2	
2012-2009			512433	2	



## (Cont.) SL Class-MERCEDES BENZ

REAR SUSPENSION (Cont.)				
Year	Model/Application	Part	P/C Qty	Figure
<b>SL65 AMG</b>				
<b>Control Arm</b>				
2011-2005	(Contains Bushing, R-Series) (Contains Bushing, R-Series)	Left Front Upper Right Front Upper	RK620101 RK620102	1 1
2008-2007	(Contains Bushings, R-Series)	Right Rear Lower	RK641766	1
<b>Control Arm Bushing</b>				
2017-2013		Lower Rear Outer	K201727	2
2009-2005	(Design Allows Ease Of Installation)	Lower Rear Outer	K200082 ‡	2
<b>Sway Bar Link</b>				
2011-2005	(Link With 1 Stud)		K80494	2
<b>Wheel Bearing Assembly</b>				
2016-2013			512432	2
2011-2009			512432	2
<b>SL400</b>				
<b>Control Arm</b>				
2016-2015	(R-Series) (R-Series)	Left Front Upper Right Front Upper	RK642441 RK642442	1 1
<b>Control Arm Bushing</b>				
2016-2015		Lower Rear Outer	K201727	2
<b>Wheel Bearing Assembly</b>				
2016-2015			512432	2
<b>SL450</b>				
<b>Control Arm</b>				
2017	(R-Series) (R-Series)	Left Front Upper Right Front Upper	RK642441 RK642442	1 1
<b>Control Arm Bushing</b>				
2017		Lower Rear Outer	K201727	2
<b>SL550</b>				
<b>Control Arm</b>				
2017-2013	(R-Series) (R-Series)	Left Front Upper Right Front Upper	RK642441 RK642442	1 1
2012-2007	(Contains Bushing, R-Series) (Contains Bushing, R-Series) (R-Series, Contains Bushing) (Contains Bushing, R-Series) (Contains Bushing, R-Series) (Contains Bushings, R-Series) (Contains Bushing, R-Series)	Lower Front Left Front Upper Left Rear Lower Left Rear Upper Right Front Upper Right Rear Lower Right Rear Upper	RK620098 RK620101 RK641995 RK620099 RK620102 RK641766 RK620100	2 1 1 1 1 1 1
<b>Control Arm Bushing</b>				
2017-2013		Lower Rear Outer	K201727	2
2012-2009		Arm To Knuckle, Lower Front	K200088	2
2009-2007	(Design Allows Ease Of Installation)	Lower Rear Outer	K200082 ‡	2
<b>Sway Bar Link</b>				
2012-2007			K80494	2
<b>Wheel Bearing Assembly</b>				
2016-2013			512432	2
2012-2007			512433	2
<b>SL600</b>				
<b>Control Arm</b>				
2010-2007	(Contains Bushing, R-Series) (R-Series, Contains Bushing) (Contains Bushing, R-Series) (Contains Bushings, R-Series)	Left Front Upper Left Rear Lower Right Front Upper Right Rear Lower	RK620101 RK641995 RK620102 RK641766	1 1 1 1
<b>Control Arm Bushing</b>				
2009-2007	(Design Allows Ease Of Installation)	Lower Rear Outer	K200082 ‡	2
<b>Sway Bar Link</b>				
2010-2007			K80494	2
<b>Wheel Bearing Assembly</b>				
2010-2007			512433	2

## MERCEDES BENZ-SL Class (Cont.)

REAR SUSPENSION (Cont.)				
Year	Model/Application	Part	P/C Qty	Figure
<b>SL Special Edition</b>				
<b>Control Arm</b>				
2016	(R-Series)	Left Front Upper	RK642441	1
	(R-Series)	Right Front Upper	RK642442	1
<b>Control Arm Bushing</b>				
2016		Lower Rear Outer	K201727	2

## MERCEDES BENZ-SLC43 AMG

FRONT SUSPENSION				
Year	Model/Application	Part	P/C Qty	Figure
<b>Sway Bar Link</b>				
2017	(Improves Upon OE Design)	Left	K750628 ‡	1
	(Improves Upon OE Design)	Right	K750627 ‡	1
<b>STEERING</b>				
Year	Model/Application	Part	P/C Qty	Figure
<b>Tie Rod End</b>				
2017	(Design Allows Ease Of Installation)	Left Outer	ES800646 ‡	1
	(Design Allows Ease Of Installation)	Right Outer	ES800811 ‡	1
		Inner	EV801311	2
<b>REAR SUSPENSION</b>				
Year	Model/Application	Part	P/C Qty	Figure
<b>Control Arm Bushing</b>				
2017	(Design Allows Ease Of Installation)	Lower Front Inner	K200083 ‡	2
		Lower Rear Outer	K201727	2
<b>Sway Bar Link</b>				
2017	(Improves Upon OE Design)		K750644 ‡	2

## MERCEDES BENZ-SLC300

FRONT SUSPENSION				
Year	Model/Application	Part	P/C Qty	Figure
<b>Control Arm with Ball Joint</b>				
2017	(Contains Bushing, R-Series)	Left Rear Lower	RK620981	1
	(Contains Bushing, R-Series)	Right Rear Lower	RK620980	1
<b>Sway Bar Link</b>				
2017	(Improves Upon OE Design)	Left	K750628 ‡	1
	(Improves Upon OE Design)	Right	K750627 ‡	1
<b>STEERING</b>				
Year	Model/Application	Part	P/C Qty	Figure
<b>Tie Rod End</b>				
2017	(Design Allows Ease Of Installation)	Left Outer	ES800646 ‡	1
	(Design Allows Ease Of Installation)	Right Outer	ES800811 ‡	1
		Inner	EV801311	2
<b>REAR SUSPENSION</b>				
Year	Model/Application	Part	P/C Qty	Figure
<b>Control Arm</b>				
2017	(R-Series)	Lower Rear	RK642437	2
<b>Control Arm Bushing</b>				
2017	(Design Allows Ease Of Installation)	Lower Front Inner	K200083 ‡	2
		Lower Rear Outer	K201727	2
<b>Sway Bar Link</b>				
2017	(Improves Upon OE Design)		K750644 ‡	2

**FRONT SUSPENSION**

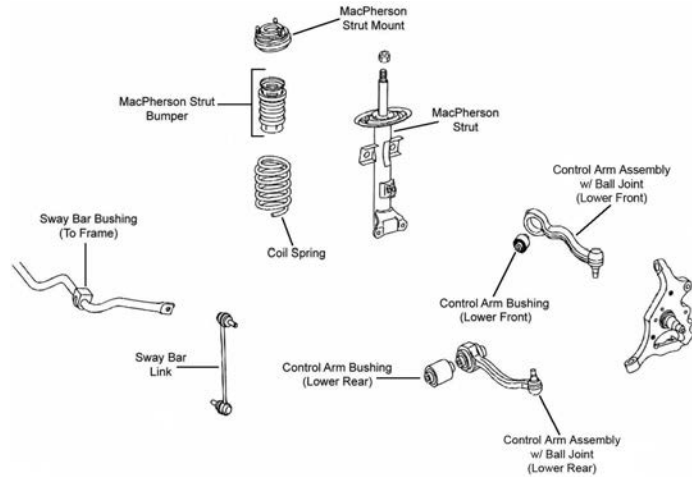

F268

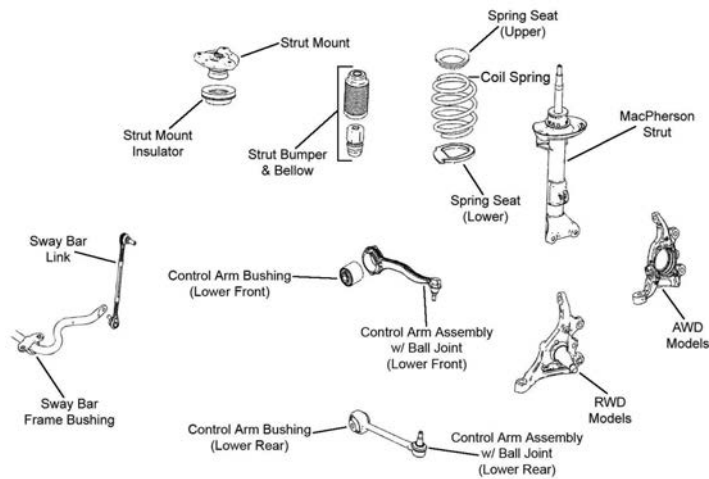

F353

Year	Model/Application	Part	P/C Qty	Figure
<b>SLK55 AMG</b>				
<b>Control Arm Bushing</b>				
2016-2012	(Design Allows Ease Of Installation)	Lower Front Inner	K200085 ‡	2 F353
2011-2009	(Design Allows Ease Of Installation)	Lower Front Inner	K200085 ‡	2 F268
<b>Control Arm with Ball Joint</b>				
2016-2012	(Contains Bushing, R-Series)	Left Rear Lower	RK620981	1 F353
	(Contains Bushing, R-Series)	Right Rear Lower	RK620980	1 F353
2011	(R-Series)	Left Front Lower	RK620086	1 F268
	(R-Series)	Right Front Lower	RK620087	1 F268
2010-2005	(R-Series)	Left Rear Lower	RK80533	1 F268
	(R-Series)	Right Rear Lower	RK80534	1 F268
<b>Strut Bumper Bellows</b>				
2011-2005			K150275	2 F268
<b>Sway Bar Link</b>				
2016-2012	(Improves Upon OE Design)	Left	K750628 ‡	1 F353
	(Improves Upon OE Design)	Right	K750627 ‡	1 F353
2010-2005			K80495	2 F268
<b>Wheel Hub &amp; Bearing Assembly</b>				
2015-2014			520003	2
<b>SLK250</b>				
<b>Control Arm with Ball Joint</b>				
2015-2012	(Stud Points Down, R-Series)	Left Front Lower	RK620086	1 F353
	(Stud Points Down, R-Series)	Right Front Lower	RK620087	1 F353
2014-2012	(Contains Bushing, R-Series)	Left Rear Lower	RK620981	1 F353
	(Contains Bushing, R-Series)	Right Rear Lower	RK620980	1 F353

# MERCEDES BENZ-SLK Class (Cont.)

## FRONT SUSPENSION (Cont.)

Year	Model/Application	Part	P/C Qty	Figure
<b>SLK250</b>				
<b>Sway Bar Link</b>				
2015-2012	(Improves Upon OE Design) (Improves Upon OE Design)	Left Right	K750628 ‡ K750627 ‡	1 1 F353 F353
<b>Wheel Hub &amp; Bearing Assembly</b>				
2015-2014			520003	2
<b>SLK280</b>				
<b>Control Arm with Ball Joint</b>				
2008-2006	(R-Series) (R-Series)	Left Rear Lower Right Rear Lower	RK80533 RK80534	1 1 F268 F268
<b>Strut Bumper Bellows</b>				
2008-2006	(Original Equipment Type) (Replacement Type, Contains Bumper)		K150276 K90460	2 2 F268 F268
<b>Sway Bar Link</b>				
2008-2006			K80495	2 F268
<b>SLK300</b>				
<b>Control Arm with Ball Joint</b>				
2016	(Stud Points Down, R-Series) (Contains Bushing, R-Series) (Stud Points Down, R-Series) (Contains Bushing, R-Series)	Left Front Lower Left Rear Lower Right Front Lower Right Rear Lower	RK620086 RK620981 RK620087 RK620980	1 1 1 1 F353 F353 F353 F353
2011-2009	(Stud Points Down, R-Series) (Stud Points Up, R-Series) (Stud Points Down, R-Series)	Left Front Lower Left Rear Lower Right Front Lower	RK620086 RK80533 RK620087	1 1 1 F268 F268 F268
<b>Strut Bumper Bellows</b>				
2011-2009	(Original Equipment Type) (Replacement Type, Contains Bumper)		K150276 K90460	2 2 F268 F268
<b>Sway Bar Link</b>				
2016	(Improves Upon OE Design) (Improves Upon OE Design)	Left Right	K750628 ‡ K750627 ‡	1 1 F353 F353
2011-2009			K80495	2 F268
<b>Wheel Hub &amp; Bearing Assembly</b>				
2016			520003	2
<b>SLK350</b>				
<b>Control Arm with Ball Joint</b>				
2016	(Stud Points Down, R-Series) (Stud Points Down, R-Series)	Left Front Lower Right Front Lower	RK620086 RK620087	1 1 F353 F353
2016-2012	(Contains Bushing, R-Series) (Contains Bushing, R-Series)	Left Rear Lower Right Rear Lower	RK620981 RK620980	1 1 F353 F353
2015-2012	(R-Series) (R-Series)	Left Front Lower Right Front Lower	RK620086 RK620087	1 1 F353 F353
2011	(Stud Points Up, R-Series)	Left Rear Lower	RK80533	1 F268
2011-2009	(Stud Points Down, R-Series) (Stud Points Down, R-Series)	Left Front Lower Right Front Lower	RK620086 RK620087	1 1 F268 F268
2010-2005	(R-Series) (R-Series)	Left Rear Lower Right Rear Lower	RK80533 RK80534	1 1 F268 F268
<b>Strut Bumper Bellows</b>				
2011-2005	(Original Equipment Type) (Replacement Type, Contains Bumper)		K150276 K90460	2 2 F268 F268
<b>Sway Bar Link</b>				
2016-2012	(Improves Upon OE Design) (Improves Upon OE Design)	Left Right	K750628 ‡ K750627 ‡	1 1 F353 F353
2011-2005			K80495	2 F268
<b>Wheel Hub &amp; Bearing Assembly</b>				
2016-2012			520003	2

## STEERING

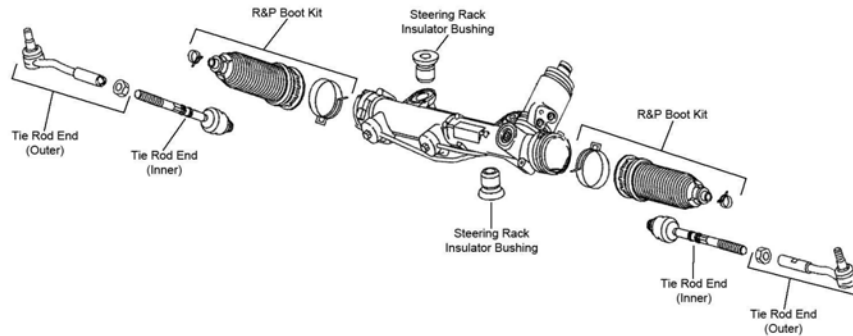

S127

Year	Model/Application	Part	P/C Qty	Figure
<b>SLK55 AMG</b>				
<b>Tie Rod End</b>				
2016-2013		Inner	EV801311	2
2016-2012	(Design Allows Ease Of Installation)	Left Outer	ES800646 ‡	1
	(Design Allows Ease Of Installation)	Right Outer	ES800811 ‡	1
2010-2005		Left Outer	ES80687	1
	(Design Allows Ease Of Installation)	Right Outer	ES80688	1
		Inner	EV800682 ‡	2
<b>SLK250</b>				
<b>Tie Rod End</b>				
2015-2012	(Design Allows Ease Of Installation)	Left Outer	ES800646 ‡	1
	(Design Allows Ease Of Installation)	Right Outer	ES800811 ‡	1
		Inner	EV801311	2
<b>SLK280</b>				
<b>Tie Rod End</b>				
2008-2006		Left Outer	ES80687	1
	(Design Allows Ease Of Installation)	Right Outer	ES80688	1
		Inner	EV800682 ‡	2
<b>SLK300</b>				
<b>Tie Rod End</b>				
2016	(Design Allows Ease Of Installation)	Left Outer	ES800646 ‡	1
	(Design Allows Ease Of Installation)	Right Outer	ES800811 ‡	1
		Inner	EV801311	2
2011-2009		Left Outer	ES80687	1
	(Design Allows Ease Of Installation)	Right Outer	ES80688	1
		Inner	EV800682 ‡	2
<b>SLK350</b>				
<b>Tie Rod End</b>				
2016-2012	(Design Allows Ease Of Installation)	Left Outer	ES800646 ‡	1
	(Design Allows Ease Of Installation)	Right Outer	ES800811 ‡	1
		Inner	EV801311	2
2011-2005		Left Outer	ES80687	1
	(Design Allows Ease Of Installation)	Right Outer	ES80688	1
		Inner	EV800682 ‡	2

## REAR SUSPENSION

Year	Model/Application	Part	P/C Qty	Figure
<b>SLK55 AMG</b>				
<b>Control Arm</b>				
2016-2005	(R-Series)	Lower Rear	RK642437	2
2010-2005	(Straight Arm, Contains Bushing, R-Series)	Upper Front	RK620090	2
	(Straight Arm, Lateral Link, R-Series)	Lower Center	RK640726	2
<b>Control Arm Bushing</b>				
2016-2013		Lower Rear Outer	K201727	2
2016-2012	(Design Allows Ease Of Installation)	Lower Front Inner	K200083 ‡	2
2012	(Design Allows Ease Of Installation)	Lower Rear Outer	K200082 ‡	2
2011-2005	Plus Or Minus 1-1/4 Degree Camber, (Adjustable, Contains Bolts, Cams, Nuts, Sleeves, And Washers)	Upper Front Outer	K100302	2
	Plus Or Minus 1-1/4 Degree Camber, (Adjustable, Contains Bolts, Cams, Nuts, Sleeves, And Washers)	Upper Rear Outer	K100302	2

# MERCEDES BENZ-SLK Class (Cont.)

## REAR SUSPENSION (Cont.)

Year	Model/Application	Part	P/C Qty	Figure
<b>SLK55 AMG</b>				
<b>Control Arm Bushing</b>				
2010-2005	(Design Allows Ease Of Installation) (Design Allows Ease Of Installation)	Lower Front Inner Lower Rear Outer	K200083 ‡ K200082 ‡	2 2
<b>Control Arm with Ball Joint</b>				
2010-2005	(Contains Bushing, R-Series)	Lower Front	RK620729	2
<b>Sway Bar Link</b>				
2016-2012	(Improves Upon OE Design)		K750644 ‡	2
2010-2005			K80267	2
<b>Wheel Bearing Assembly</b>				
2016-2012			512433	2
<b>SLK250</b>				
<b>Control Arm</b>				
2015-2012	(R-Series)	Lower Rear	RK642437	2
<b>Control Arm Bushing</b>				
2015-2013		Lower Rear Outer	K201727	2
2015-2012	(Design Allows Ease Of Installation)	Lower Front Inner	K200083 ‡	2
<b>Sway Bar Link</b>				
2015-2012	(Improves Upon OE Design)		K750644 ‡	2
<b>Wheel Bearing Assembly</b>				
2015-2012			512433	2
<b>SLK280</b>				
<b>Control Arm</b>				
2008-2006	(Straight Arm, Contains Bushing, R-Series) (Straight Arm, Lateral Link, R-Series)	Upper Front Lower Center	RK620090 RK640726	2 2
<b>Control Arm Bushing</b>				
2008-2006	(Design Allows Ease Of Installation) (Design Allows Ease Of Installation) Plus Or Minus 1-1/4 Degree Camber, (Adjustable, Contains Bolts, Cams, Nuts, Sleeves, And Washers) Plus Or Minus 1-1/4 Degree Camber, (Adjustable, Contains Bolts, Cams, Nuts, Sleeves, And Washers)	Lower Front Inner Lower Rear Outer Upper Front Outer Upper Rear Outer	K200083 ‡ K200082 ‡ K100302 K100302	2 2 2 2
<b>Control Arm with Ball Joint</b>				
2008-2006	(Contains Bushing, R-Series)	Lower Front	RK620729	2
<b>Sway Bar Link</b>				
2008-2006			K80267	2
<b>SLK300</b>				
<b>Control Arm</b>				
2016	(R-Series)	Lower Rear	RK642437	2
2011-2009	(Straight Arm, Contains Bushing, R-Series) (R-Series) (Straight Arm, Lateral Link, R-Series)	Upper Front Lower Rear Lower Center	RK620090 RK642437 RK640726	2 2 2
<b>Control Arm Bushing</b>				
2016	(Design Allows Ease Of Installation)	Lower Front Inner Lower Rear Outer	K200083 ‡ K201727	2 2
2011-2009	(Design Allows Ease Of Installation) (Design Allows Ease Of Installation) Plus Or Minus 1-1/4 Degree Camber, (Adjustable, Contains Bolts, Cams, Nuts, Sleeves, And Washers) Plus Or Minus 1-1/4 Degree Camber, (Adjustable, Contains Bolts, Cams, Nuts, Sleeves, And Washers)	Lower Front Inner Lower Rear Outer Upper Front Outer Upper Rear Outer	K200083 ‡ K200082 ‡ K100302 K100302	2 2 2 2
<b>Control Arm with Ball Joint</b>				
2011-2009	(Contains Bushing, R-Series)	Lower Front	RK620729	2
<b>Sway Bar Link</b>				
2016	(Improves Upon OE Design)		K750644 ‡	2
2011-2009			K80267	2
<b>Wheel Bearing Assembly</b>				
2016			512433	2
<b>SLK350</b>				
<b>Control Arm</b>				
2016-2005	(R-Series)	Lower Rear	RK642437	2

**(Cont.) SLK Class-MERCEDES BENZ**

<b>REAR SUSPENSION (Cont.)</b>				
Year	Model/Application	Part	P/C Qty	Figure
<b>SLK350</b>				
<b>Control Arm</b>				
2011-2005	(Straight Arm, Contains Bushing, R-Series) (Straight Arm, Lateral Link, R-Series)	Upper Front Lower Center	<b>RK620090</b> <b>RK640726</b>	2 2
<b>Control Arm Bushing</b>				
2016-2013		Lower Rear Outer	<b>K201727</b>	2
2016-2005	(Design Allows Ease Of Installation)	Lower Front Inner	<b>K200083 ‡</b>	2
2012-2005	(Design Allows Ease Of Installation)	Lower Rear Outer	<b>K200082 ‡</b>	2
2011-2005	Plus Or Minus 1-1/4 Degree Camber, (Adjustable, Contains Bolts, Cams, Nuts, Sleeves, And Washers) Upper Front Outer		<b>K100302</b>	2
	Plus Or Minus 1-1/4 Degree Camber, (Adjustable, Contains Bolts, Cams, Nuts, Sleeves, And Washers) Upper Rear Outer		<b>K100302</b>	2
<b>Control Arm with Ball Joint</b>				
2011-2005	(Contains Bushing, R-Series)	Lower Front	<b>RK620729</b>	2
<b>Sway Bar Link</b>				
2016-2012	(Improves Upon OE Design)		<b>K750644 ‡</b>	2
2011-2005			<b>K80267</b>	2
<b>Wheel Bearing Assembly</b>				
2016-2012			<b>512433</b>	2

**SLS AMG-MERCEDES BENZ**

<b>FRONT SUSPENSION</b>				
Year	Model/Application	Part	P/C Qty	Figure
<b>Wheel Hub &amp; Bearing Assembly</b>				
2015-2011			<b>513360</b>	2
<b>STEERING</b>				
Year	Model/Application	Part	P/C Qty	Figure
<b>Tie Rod End</b>				
2015-2011	(Design Allows Ease Of Installation) (Design Allows Ease Of Installation)	Left Outer Right Outer	<b>ES800646 ‡</b> <b>ES800811 ‡</b>	1 1
2012		Inner	<b>EV801311</b>	2
<b>REAR SUSPENSION</b>				
Year	Model/Application	Part	P/C Qty	Figure
<b>Wheel Bearing Assembly</b>				
2015			<b>512433</b>	2
2014	Black Series GT		<b>512432</b> <b>512433</b>	2 2
2013-2012			<b>512433</b>	2



# MERCURY-Grand Marquis

## FRONT SUSPENSION

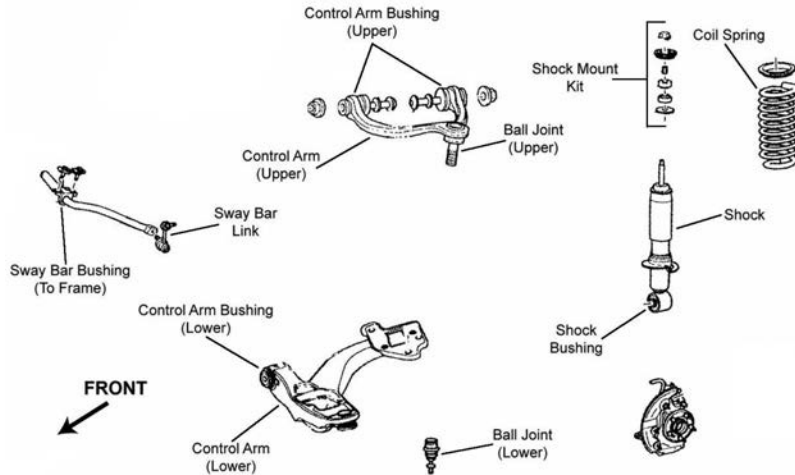

F263

Year	Model/Application	Part	P/C Qty	Figure	
<b>Ball Joint</b>					
2011-2003	(Powdered Metal Gusher Brg. For Better Lubrication, New Pre-Installed Integral Dust Boot Eases Installation, New And Original Designs Can Be Installed)	Lower	K80141 ‡	2	F263
<b>Control Arm Bushing</b>					
2010-2003		Left Rear Lower	K80833	1	F263
		Right Rear Lower	K80834	1	F263
<b>Control Arm Bushing Set</b>					
2011-2003	For Forged Arm, (Contains Front And Rear Bushings)	Upper	K8837	2	F263
	Stamped Steel Arm, (Contains Front And Rear Bushings)	Upper	K200450 ‡	2	F263
<b>Control Arm with Ball Joint</b>					
2011-2007	Heavy Duty Suspension, (Contains Bushings, R-Series)	Left Lower	RK620219	1	F263
	Heavy Duty Suspension, (Contains Bushings, R-Series)	Right Lower	RK620218	1	F263
2011-2003	(Contains Bushing, Powdered Metal Gusher Brg. For Better Lubrication) (R-Series)	Left Upper	CK80040 ‡	1	F263
	(Contains Bushing, Powdered Metal Gusher Brg. For Better Lubrication) (R-Series)	Left Upper	RK80040	1	F263
	(Contains Bushing, Powdered Metal Gusher Brg. For Better Lubrication) (R-Series)	Right Upper	CK80038 ‡	1	F263
	(Contains Bushing, Powdered Metal Gusher Brg. For Better Lubrication) (R-Series)	Right Upper	RK80038	1	F263
<b>Strut and Spring Assembly</b>					
2011-2003			ST8620	2	F263
<b>Strut Mount</b>					
2011-2003	(Bearing Not Included)		K160328	2	F263
<b>Strut Mounting Kit</b>					
2011-2003	(Contains Two Bushings And Two Washers)		K80145	2	F263
<b>Sway Bar Bushing</b>					
2011-2003	25mm To 26mm Sway Bar Diameter, (Split Design For Easier Installation)	To Frame	K200165 ‡	1	F263
	26.5mm To 27mm Sway Bar Diameter, (Split Design For Easier Installation)	To Frame	K200166 ‡	1	F263
	27.8mm To 28.5mm Sway Bar Diameter, (Split Design For Easier Installation)	To Frame	K200167 ‡	1	F263
	29mm To 29.5mm Sway Bar Diameter, (Split Design For Easier Installation)	To Frame	K200168 ‡	1	F263
<b>Sway Bar Link</b>					
2011-2003	(Link Only, Powdered Metal Gusher Brg. For Better Lubrication)		K80140 ‡	2	F263
<b>Wheel Hub &amp; Bearing Assembly</b>					
2011-2006			513230	2	

**STEERING**

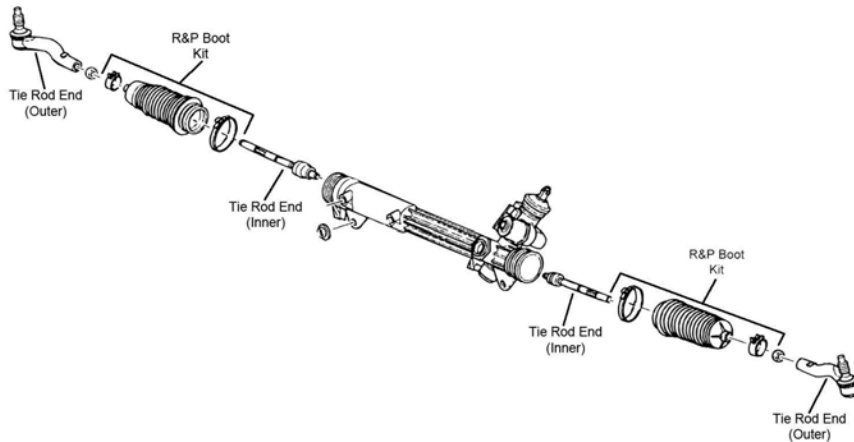

S113

Year	Model/Application	Part	P/C Qty	Figure	
<b>Tie Rod End</b>					
2011-2003	(Powdered Metal Gusher Brg. For Better Lubrication) (Powdered Metal Gusher Brg. For Better Lubrication) (Full Ball Stud Provides 360 Degrees Of Smooth Rotation)	Left Outer Right Outer Inner	ES3694 ‡ ES3693 ‡ EV455 ‡	1 1 2	S113 S113 S113

**REAR SUSPENSION**

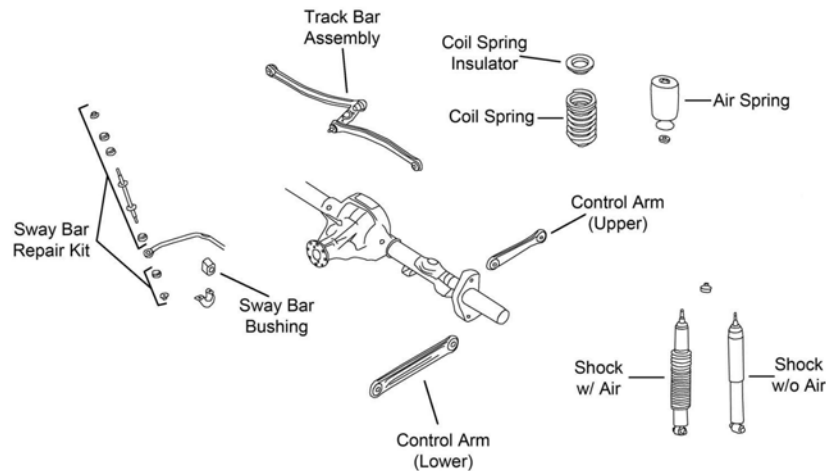

R201

Year	Model/Application	Part	P/C Qty	Figure	
<b>Control Arm</b>					
2011-1998	(R-Series) (R-Series)	Upper Lower	RK641800 RK641799	2 2	R201 R201
<b>Sway Bar Repair Kit</b>					
2011-1998	(Includes Polyurethane Bushings And Solid Metal Sleeve For Enhanced Performance. Barrel Nut Allows For Easier Installation.)		K700537 ‡	2	R201
<b>Track Bar</b>					
2011-2003	(Complete Assembly)		K660169	1	R201

FRONT SUSPENSION

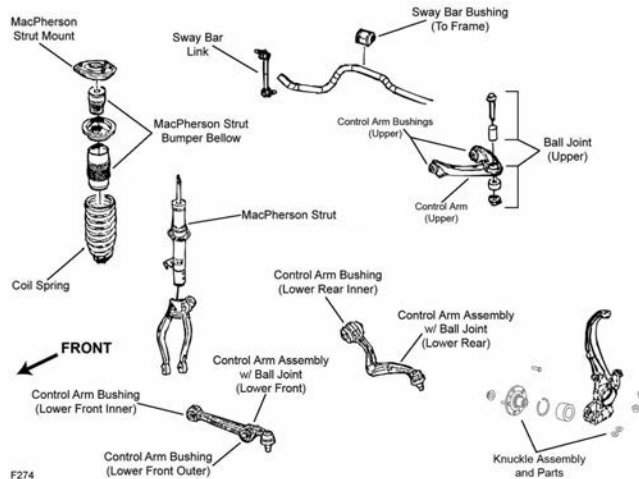

F274

Year	Model/Application	Part	P/C Qty	Figure
<b>Ball Joint</b>				
2011-2009	(Powdered Metal Gusher Brg. For Better Lubrication)	Upper	K500041 ‡	2 F274
2011-2007	+/- 1 Degree Camber/Caster, (Adjustable, Greaseable Socket Reduces Corrosion/Wear)	Upper	K500013 ‡	2 F274
2008-2007	Front Wheel Drive, (Powdered Metal Gusher Brg. For Better Lubrication)	Upper	K500041 ‡	2 F274
<b>Control Arm Bushing</b>				
2011-2007	(High Quality Elastomer For Durability And Performance)	Lower Front Inner	K200252 ‡	2 F274
2011-2006	(High Quality Elastomer For Durability And Performance) (High Quality Elastomer For Durability And Performance)	Lower Front Outer	K200251 ‡	2 F274
		Lower Rear Inner	K200250 ‡	2 F274
2009	(High Quality Elastomer For Durability And Performance)	Upper	K200249 ‡	2 F274
2008-2007	16" Wheels, (High Quality Elastomer For Durability And Performance)	Upper	K200249 ‡	2 F274
<b>Control Arm with Ball Joint</b>				
2011-2008	(Contains Bushings, R-Series)	Lower Front	RK620149	2 F274
2011-2006	(R-Series) (R-Series) (Contains Bushing, OE Ball Joint Separator Tool And Adaptor Required, Greaseable Socket Reduces Corrosion/Wear) (OE Ball Joint Separator Tool And Adaptor Required, R-Series) (Contains Bushing, OE Ball Joint Separator Tool And Adaptor Required, Greaseable Socket Reduces Corrosion/Wear) (OE Ball Joint Separator Tool And Adaptor Required, R-Series) (R-Series)	Left Upper	RK620636	1 F274
		Right Upper	RK620635	1 F274
		Left Rear Lower	CK620278 ‡	1 F274
		Left Rear Lower	RK620492	1 F274
		Right Rear Lower	CK620277 ‡	1 F274
		Right Rear Lower	RK620493	1 F274
		Right Rear Lower	RK621250	1 F274
2007	From 8/30/06, (Contains Bushings, R-Series) Thru 8/29/06, (Contains Bushing, R-Series)	Lower Front	RK620149	2 F274
		Lower Front	RK620148	2 F274
<b>Complete Knuckle Assembly</b>				
2011-2006	(Contains Snap Ring, Bearing, Knuckle, 2 Knuckle Inserts, Hub Assembly, Backing Plate And Axle Nut) (Contains Snap Ring, Bearing, Knuckle, 2 Knuckle Inserts, Hub Assembly, Backing Plate And Axle Nut)	Left	LK011 ‡	1 F274
		Right	LK012 ‡	1 F274
<b>Steering Knuckle Insert</b>				
2011-2006	(Design Allows Ease Of Installation)	Front	K150403	2 F274
		Rear	K150349 ‡	2 F274
<b>Strut and Spring Assembly</b>				
2011-2010	4 Cyl V6 Cyl		ST8688	2 F274
			ST8685	2 F274
2009-2006	4 Cyl V6 Cyl		ST8687	2 F274
			ST8683	2 F274
<b>Strut Bumper Bellows</b>				
2011-2006	(Design Allows Ease Of Installation)		K160285 ‡	2 F274
<b>Strut Mount</b>				
2011-2006	(Contains Bearing And Spring Seat, Superior Rubber To Steel Bonding For Durability)		K160103 ‡	2 F274
<b>Sway Bar Bushing</b>				
2011-2010	(Split Design For Easier Installation)	To Frame	K200627 ‡	2 F274
2009	2261cc(2.3L), (Reduces Noise) 181(3.0L), All Wheel Drive, (Reduces Noise) 181(3.0L), Front Wheel Drive, (Split Design For Easier Installation)	To Frame	K200296 ‡	1 F274
		To Frame	K200296 ‡	1 F274
		To Frame	K200627 ‡	1 F274
2008-2006	(Split Design For Easier Installation)	To Frame	K200627 ‡	1 F274

**FRONT SUSPENSION (Cont.)**

Year	Model/Application	Part	P/C Qty	Figure
<b>Sway Bar Link</b>				
2011-2010	(Full Ball Stud Provides 360 Degrees Of Smooth Rotation)	<b>K750415 ‡</b>	2	F274
2009-2006	(Powdered Metal Gusher Brg. For Better Lubrication)	<b>K80251 ‡</b>	1	F274
	(Powdered Metal Gusher Brg. For Better Lubrication)	<b>K80250 ‡</b>	1	F274

**STEERING**

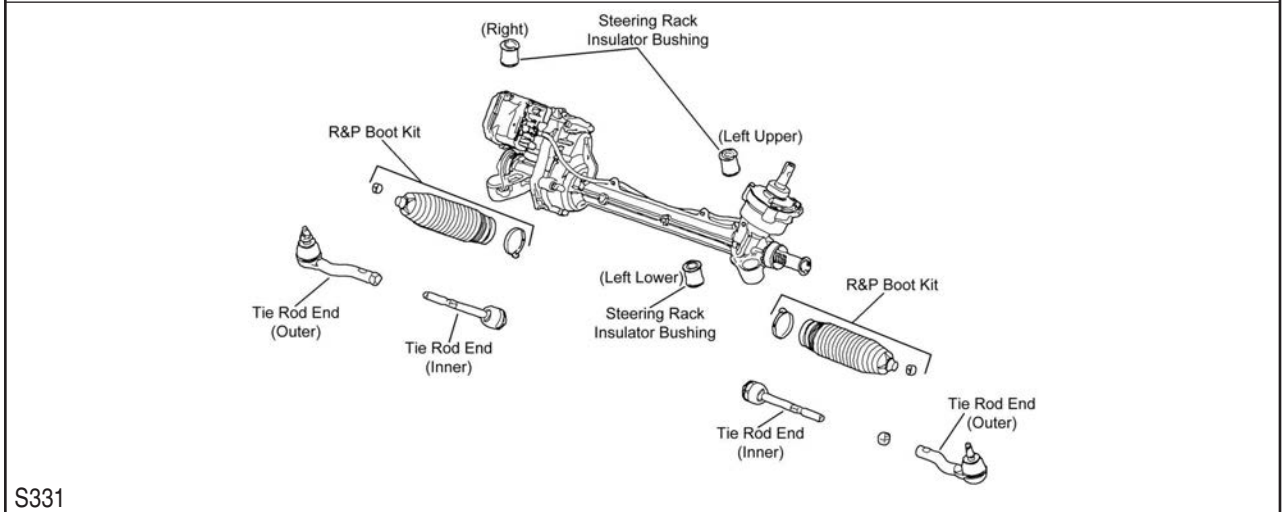
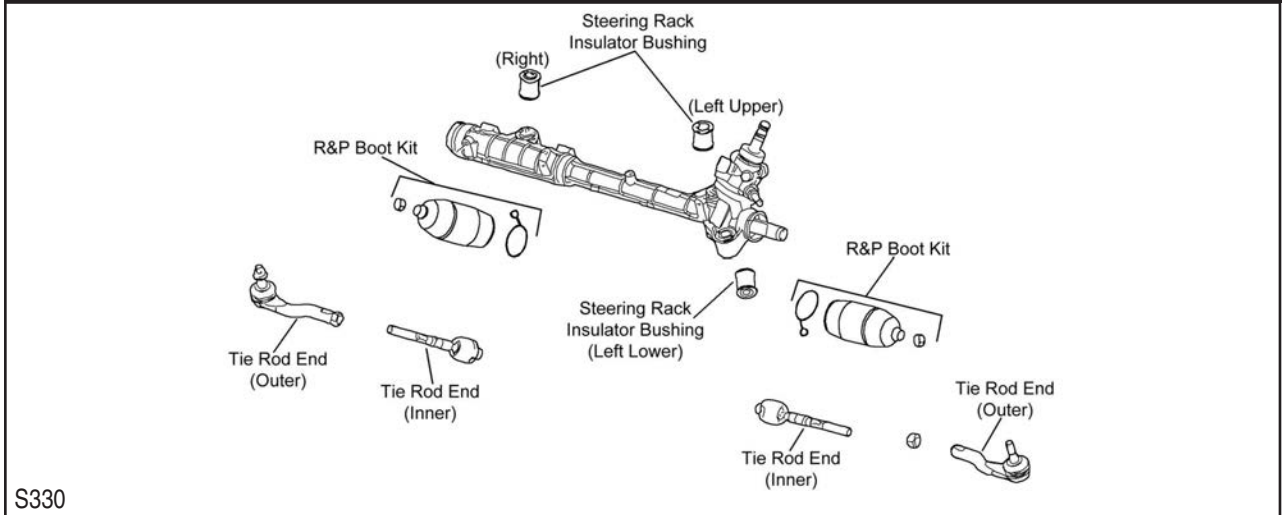

Year	Model/Application	Part	P/C Qty	Figure	
<b>Rack &amp; Pinion Boot Kit</b>					
2009-2006		<b>K150350</b>	2	S330	
<b>Tie Rod End</b>					
2011-2010	(Greaseable Socket Reduces Corrosion/Wear)	Left Outer	<b>ES800798 ‡</b>	1	S331
	(Greaseable Socket Reduces Corrosion/Wear)	Right Outer	<b>ES800797 ‡</b>	1	S331
	(Full Ball Stud Provides 360 Degrees Of Smooth Rotation)	Inner	<b>EV800774 ‡</b>	2	S331
2009-2006	(Powdered Metal Gusher Brg. For Better Lubrication)	Left Outer	<b>ES800102 ‡</b>	1	S330
	(Powdered Metal Gusher Brg. For Better Lubrication)	Right Outer	<b>ES800101 ‡</b>	1	S330
	(Full Ball Stud Provides 360 Degrees Of Smooth Rotation)	Inner	<b>EV800531 ‡</b>	2	S330

# MERCURY-Milan (Cont.)

## REAR SUSPENSION

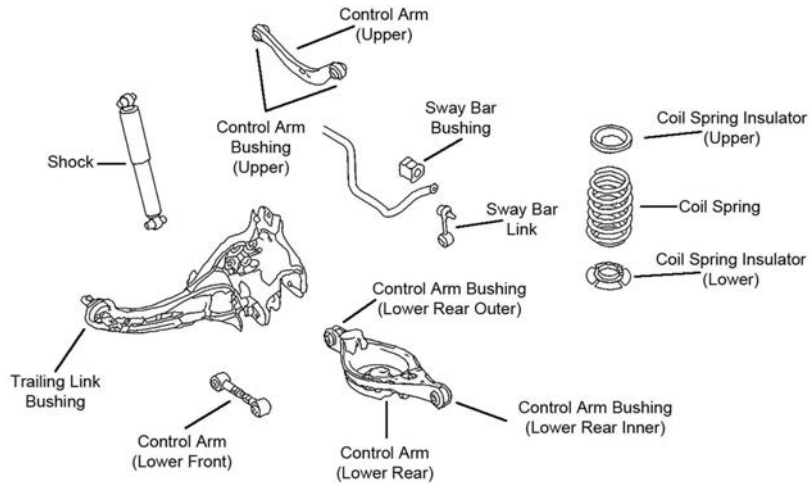

R154

Year	Model/Application	Part	P/C Qty	Figure
<b>Control Arm</b>				
2011-2006	(R-Series)	Upper	2	R154
	(R-Series)	Lower Front	2	R154
	Plus Or Minus 2 Degree Camber, (Adjustable, R-Series)	Upper	2	R154
<b>Sway Bar Bushing</b>				
2011-2010	All Wheel Drive, 17" Wheels, (Reduces Noise)	To Frame	K200298 ‡	1 R154
	Front Wheel Drive, 16" Wheels, (Reduces Noise)	To Frame	K200297 ‡	1 R154
	Front Wheel Drive, 18" Wheels, (Reduces Noise)	To Frame	K200298 ‡	1 R154
2009	All Wheel Drive, From 2/4/09, 17" Wheels, (Reduces Noise)	To Frame	K200298 ‡	1 R154
	All Wheel Drive, Thru 2/3/09, (Reduces Noise)	To Frame	K200298 ‡	1 R154
	Front Wheel Drive, From 2/4/09, 16" Wheels, (Reduces Noise)	To Frame	K200297 ‡	1 R154
	Front Wheel Drive, From 2/4/09, 18" Wheels, (Reduces Noise)	To Frame	K200298 ‡	1 R154
	Front Wheel Drive, Thru 2/3/09, (Reduces Noise)	To Frame	K200297 ‡	1 R154
2008-2007	All Wheel Drive, (Reduces Noise)	To Frame	K200298 ‡	1 R154
	Front Wheel Drive, (Reduces Noise)	To Frame	K200297 ‡	1 R154
<b>Sway Bar Link</b>				
2011-2006			K750029	2 R154
<b>Wheel Hub &amp; Bearing Assembly</b>				
2011-2008	Front Wheel Drive		512271	2
2007-2006	Front Wheel Drive, 4 Wheel ABS		512271	2
	Front Wheel Drive, Non ABS		512272	2

# MERCURY-Montego

## FRONT SUSPENSION

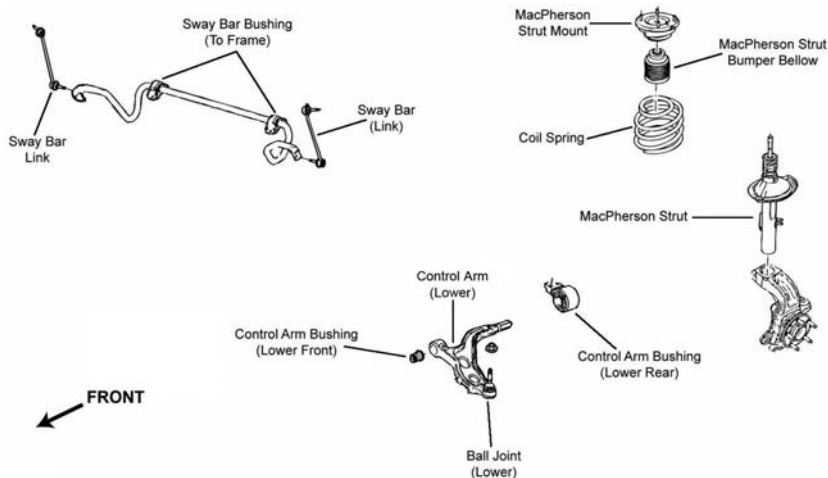

F275

## (Cont.) Montego-MERCURY

FRONT SUSPENSION (Cont.)				
Year	Model/Application	Part	P/C Qty	Figure
<b>Control Arm Bushing</b>				
2007-2005	(High Quality Elastomer For Durability And Performance) All Wheel Drive, (High Quality Elastomer For Durability And Performance) Front Wheel Drive, (High Quality Elastomer For Durability And Performance)	Lower Front Lower Rear Lower Rear	K200362 ‡ K200364 ‡ K200363 ‡	2 2 2 F275 F275 F275
<b>Control Arm with Ball Joint</b>				
2007-2005	All Wheel Drive, (R-Series) All Wheel Drive, (R-Series)	Left Lower Right Lower	RK621604 RK621603	1 1 F275 F275
<b>Strut Mount</b>				
2007-2005	(Contains Bearing And Spring Seat, Superior Rubber To Steel Bonding For Durability)		K160209 ‡	2 F275
<b>Sway Bar Link</b>				
2007-2005	(Powdered Metal Gusher Brg. For Better Lubrication) (Powdered Metal Gusher Brg. For Better Lubrication)	Left Right	K750019 ‡ K750048 ‡	1 1 F275 F275
<b>Wheel Hub &amp; Bearing Assembly</b>				
2007-2005			513223	2
<b>STEERING</b>				
<p>The diagram shows a steering rack assembly. It consists of a central rack housing with two tie rod ends extending from each side. Each tie rod end has an inner end and an outer end. The outer ends are connected to R&amp;P Boot Kits. An arrow labeled 'FRONT' points to the left side of the assembly.</p>				
S058				
Year	Model/Application	Part	P/C Qty	Figure
<b>Tie Rod End</b>				
2007-2005	(Powdered Metal Gusher Brg. For Better Lubrication) (Powdered Metal Gusher Brg. For Better Lubrication)	Outer Inner	ES800222 ‡ EV800221 ‡	2 2 S058 S058
<b>REAR SUSPENSION</b>				
Year	Model/Application	Part	P/C Qty	Figure
<b>Control Arm Bushing</b>				
2007-2005	All Wheel Drive All Wheel Drive All Wheel Drive Front Wheel Drive	Upper Front Upper Rear Arm to Frame, Lower Rear Arm To Knuckle, Lower Rear Arm To Knuckle, Lower Rear	K201381 K201352 K201373 K201372 K201385	2 2 2 2 2
<b>Strut Mount</b>				
2007-2005	All Wheel Drive, (Bearing Not Included, Superior Rubber To Steel Bonding For Durability) All Wheel Drive, (Bearing Not Included, Superior Rubber To Steel Bonding For Durability) Front Wheel Drive, (Bearing Not Included, Superior Rubber To Steel Bonding For Durability) Front Wheel Drive, (Bearing Not Included, Superior Rubber To Steel Bonding For Durability)	Left Right Left Right	K160204 ‡ K160203 ‡ K160202 ‡ K160201 ‡	1 1 1 1
<b>Sway Bar Link</b>				
2007-2005	(Powdered Metal Gusher Brg. For Better Lubrication)		K750018 ‡	2
<b>Track Bar Bushing</b>				
2007-2005			K201353	4
<b>Trailing Link Bushing</b>				
2007-2005	All Wheel Drive Front Wheel Drive	Arm To Knuckle To Frame To Frame	K201369 K201293 K201435	2 2 2
<b>Wheel Hub &amp; Bearing Assembly</b>				
2007-2005	All Wheel Drive Front Wheel Drive		512300 512299	2 2



# MERCURY-Sable

## FRONT SUSPENSION

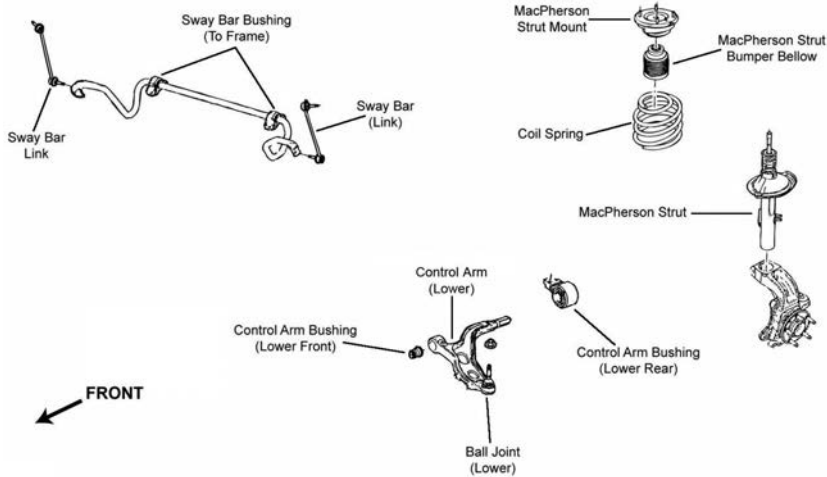

F275

Year	Model/Application	Part	P/C Qty	Figure
<b>Control Arm Bushing</b>				
2009-2008	(High Quality Elastomer For Durability And Performance)	Lower Front	K200362 ‡	2 F275
	All Wheel Drive, (High Quality Elastomer For Durability And Performance)	Lower Rear	K200364 ‡	2 F275
	Front Wheel Drive, (High Quality Elastomer For Durability And Performance)	Lower Rear	K200363 ‡	2 F275
<b>Strut Mount</b>				
2009	(Contains Bearing And Spring Seat, Superior Rubber To Steel Bonding For Durability)		K160206 ‡	2 F275
2008	From 3/11/08, (Contains Bearing And Spring Seat, Superior Rubber To Steel Bonding For Durability)		K160206 ‡	2 F275
	Thru 3/10/08, From 4/30/07, (Contains Bearing And Spring Seat, Superior Rubber To Steel Bonding For Durability)		K160207 ‡	2 F275
<b>Sway Bar Link</b>				
2009-2008	(Powdered Metal Gusher Brg. For Better Lubrication)	Left	K750019 ‡	1 F275
	(Powdered Metal Gusher Brg. For Better Lubrication)	Right	K750048 ‡	1 F275
<b>Wheel Hub &amp; Bearing Assembly</b>				
2009-2008			513223	2

## STEERING

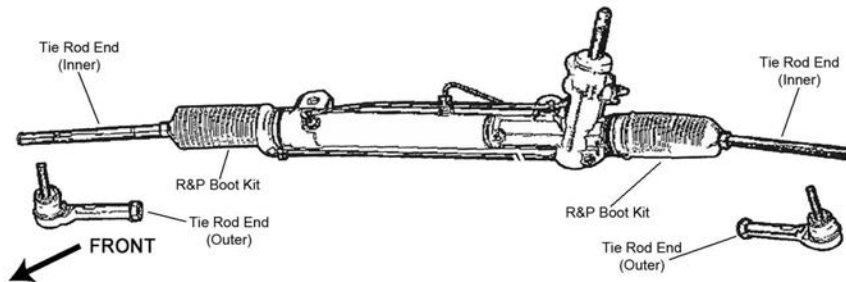

S058

Year	Model/Application	Part	P/C Qty	Figure
<b>Tie Rod End</b>				
2009	(MOOG Engineered Steel Composition Enhances Strength)	Inner	EV800580 ‡	2 S058
2009-2008	(Powdered Metal Gusher Brg. For Better Lubrication)	Outer	ES800222 ‡	2 S058
2008	(Powdered Metal Gusher Brg. For Better Lubrication)	Inner	EV800221 ‡	2 S058

## REAR SUSPENSION

Year	Model/Application	Part	P/C Qty	Figure
<b>Control Arm Bushing</b>				
2009-2008	All Wheel Drive	Upper Front	K201381	2
	All Wheel Drive	Arm to Frame, Lower Rear	K201373	2
	Front Wheel Drive	Arm To Knuckle, Lower Rear	K201372	2
		Arm To Knuckle, Lower Rear	K201385	2
<b>Strut Mount</b>				
2009-2008	All Wheel Drive, (Bearing Not Included, Superior Rubber To Steel Bonding For Durability)	Left	K160204 ‡	1
	All Wheel Drive, (Bearing Not Included, Superior Rubber To Steel Bonding For Durability)	Right	K160203 ‡	1



REAR SUSPENSION (Cont.)				
Year	Model/Application	Part	P/C Qty	Figure
<b>Strut Mount</b>				
2009-2008 (Cont.)	Front Wheel Drive, (Bearing Not Included, Superior Rubber To Steel Bonding For Durability)	Left	K160202 ‡	1
	Front Wheel Drive, (Bearing Not Included, Superior Rubber To Steel Bonding For Durability)	Right	K160201 ‡	1
<b>Sway Bar Link</b>				
2009-2008	(Powdered Metal Gusher Brg. For Better Lubrication)		K750018 ‡	2
<b>Track Bar Bushing</b>				
2009-2008			K201353	4
<b>Trailing Link Bushing</b>				
2009-2008	All Wheel Drive Front Wheel Drive	Arm To Knuckle To Frame	K201369	2
			K201293	2
			K201373	2
<b>Wheel Hub &amp; Bearing Assembly</b>				
2009-2008	All Wheel Drive Front Wheel Drive		512300	2
			512299	2

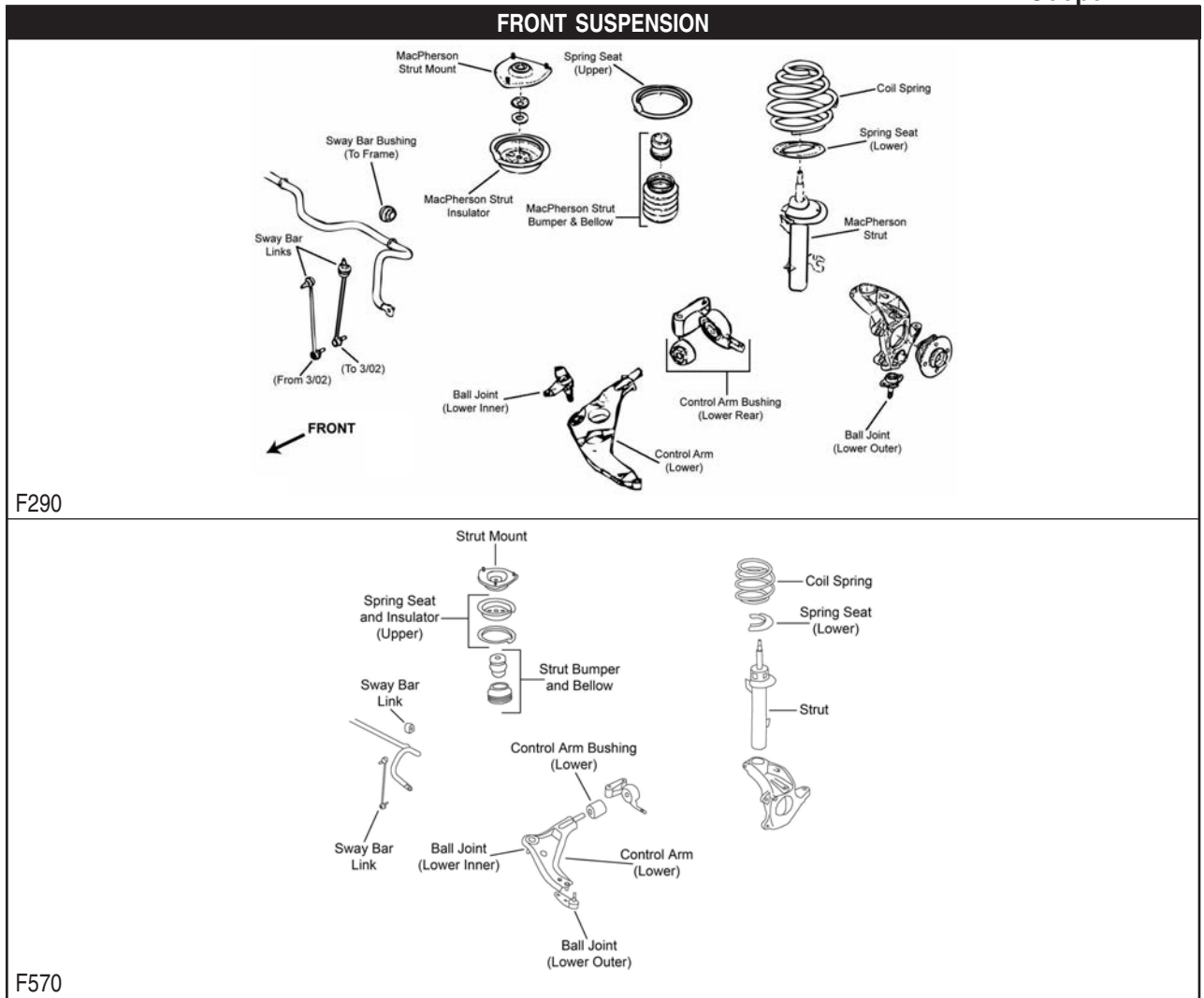

Year	Model/Application	Part	P/C Qty	Figure
<b>Ball Joint</b>				
2015-2014	1598cc(1.6L), (Design Allows Ease Of Installation) 1598cc(1.6L), (Design Allows Ease Of Installation)	Left Lower	K500219 ‡	1
		Right Lower	K500220 ‡	1
2013-2009	(Design Allows Ease Of Installation) (Design Allows Ease Of Installation)	Left Lower	K500219 ‡	1
		Right Lower	K500220 ‡	1
2008-2007	DOHC 16 Valve, DOHC High Output 16 Valve, (Design Allows Ease Of Installation)	Left Lower	K500219 ‡	1

## MINI-Cooper (Cont.)

FRONT SUSPENSION (Cont.)					
Year	Model/Application		Part	P/C Qty	Figure
<b>Ball Joint</b>					
2008-2007 (Cont.)	DOHC 16 Valve, DOHC High Output 16 Valve, (Design Allows Ease Of Installation)		Right Lower	K500220 ‡	1 F570
	W10B16A SOHC, (Design Allows Ease Of Installation)		Lower Left Inner	K500110 ‡	1 F290
	W10B16A SOHC, (Design Allows Ease Of Installation)		Lower Outer	K500006 ‡	2 F290
	W10B16A SOHC, (Design Allows Ease Of Installation)		Lower Right Inner	K500111 ‡	1 F290
<b>Control Arm</b>					
2008-2007	W10B16A SOHC, (R-Series)		Left Lower	RK640417	1 F290
	W10B16A SOHC, (R-Series)		Right Lower	RK640416	1 F290
<b>Control Arm with Ball Joint</b>					
2015-2014	1598cc(1.6L), (R-Series)		Left Lower	RK621263	1 F570
	1598cc(1.6L), (R-Series)		Right Lower	RK621262	1 F570
2013-2009	(R-Series)		Left Lower	RK621263	1 F570
	(R-Series)		Right Lower	RK621262	1 F570
2008-2007	DOHC 16 Valve, DOHC High Output 16 Valve, (R-Series)		Left Lower	RK621263	1 F570
	DOHC 16 Valve, DOHC High Output 16 Valve, (R-Series)		Right Lower	RK621262	1 F570
<b>Strut Bumper Bellows</b>					
2015-2014	1598cc(1.6L)			K150275	2 F570
2013-2009				K150275	2 F570
2008	DOHC 16 Valve, 2 Dr. Hatchback, 3 Dr. Station Wagon			K150275	2 F570
	DOHC High Output 16 Valve, 2 Dr. Hatchback, 3 Dr. Station Wagon			K150275	2 F570
2008-2007	W10B16A SOHC, 2 Dr. Convertible, (OE Material For Strut Performance And Longevity, Contains Bumper)			K90462 ‡	2 F290
2007	DOHC 16 Valve, DOHC High Output 16 Valve, 2 Dr. Hatchback			K150275	2 F570
<b>Strut Mount</b>					
2015-2014	1598cc(1.6L), (Contains Bearing, Superior Rubber To Steel Bonding For Durability)			K160288 ‡	2 F570
2013-2009	(Contains Bearing, Superior Rubber To Steel Bonding For Durability)			K160288 ‡	2 F570
2008	DOHC 16 Valve, 2 Dr. Hatchback, 3 Dr. Station Wagon, (Contains Bearing, Superior Rubber To Steel Bonding For Durability)			K160288 ‡	2 F570
	DOHC High Output 16 Valve, 2 Dr. Hatchback, 3 Dr. Station Wagon, (Contains Bearing, Superior Rubber To Steel Bonding For Durability)			K160288 ‡	2 F570
2008-2007	W10B16A SOHC, 2 Dr. Convertible, (Contains Bearing)			K80902	2 F290
2007	DOHC 16 Valve, DOHC High Output 16 Valve, 2 Dr. Hatchback, (Contains Bearing, Superior Rubber To Steel Bonding For Durability)			K160288 ‡	2 F570
<b>Sway Bar Bushing</b>					
2014	1598cc(1.6L), 21.5mm Sway Bar Diameter		To Frame	K201573	1 F570
	1598cc(1.6L), 22.5mm Sway Bar Diameter, 23mm Sway Bar Diameter		To Frame	K201523	1 F570
2013-2010	21.5mm Sway Bar Diameter		To Frame	K201573	1 F570
2013-2009	22.5mm Sway Bar Diameter, 23mm Sway Bar Diameter		To Frame	K201523	1 F570
2009	22.5mm Sway Bar Diameter, 23mm Sway Bar Diameter		To Frame	K201523	1
2008-2007	22.5mm Sway Bar Diameter, 23mm Sway Bar Diameter		To Frame	K201523	1 F290, F570
<b>Sway Bar Link</b>					
2017-2016	(Greaseable Socket Reduces Corrosion/Wear)			K750807 ‡	2
2015-2014	1499cc(1.5L), (Greaseable Socket Reduces Corrosion/Wear)			K750807 ‡	2
	1598cc(1.6L), (Full Ball Stud Provides 360 Degrees Of Smooth Rotation)			K80497 ‡	2 F570
2013-2009	(Full Ball Stud Provides 360 Degrees Of Smooth Rotation)			K80497 ‡	2 F570
2008-2007	(Full Ball Stud Provides 360 Degrees Of Smooth Rotation)			K80497 ‡	2 F290, F570
<b>Wheel Hub &amp; Bearing Assembly</b>					
2017	M12 X 1.25			513390	2
2016	M12 X 1.5			513384	2
2015-2014	2 Dr. Convertible, 2 Dr. Coupe			513309	2
	2 Dr. Hatchback, F56 Body, M12 X 1.5			513384	2
2013-2007				513309	2

**STEERING**

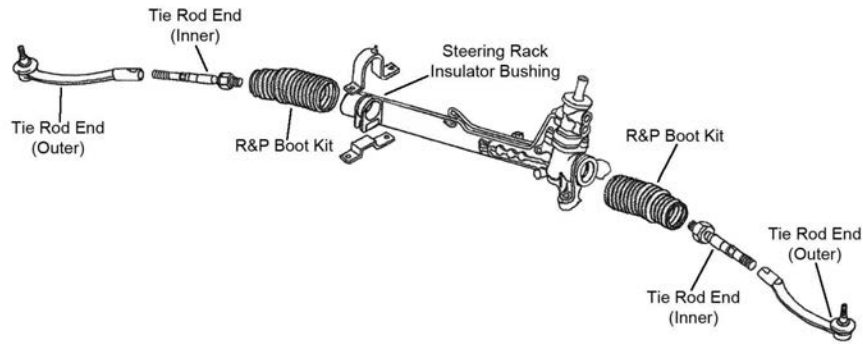

S067

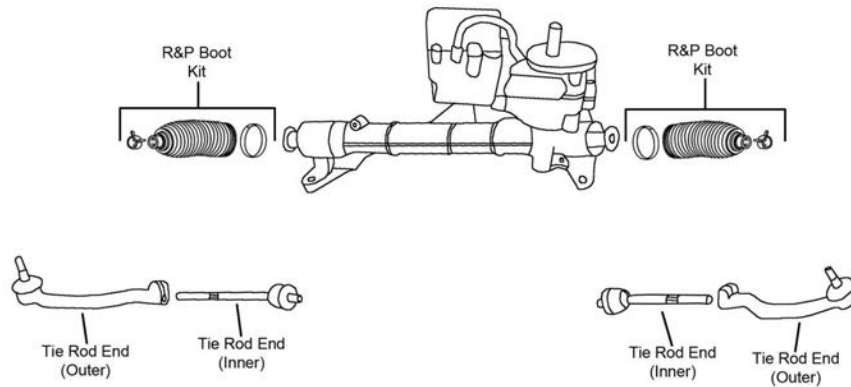

S315

Year	Model/Application	Part	P/C Qty	Figure	
<b>Rack &amp; Pinion Boot Kit</b>					
2015-2009		K150317	2	S315	
2008	Clubman, John Cooper Works Clubman	K150317	2	S315	
<b>Tie Rod End</b>					
2015-2009	(Greaseable Socket Reduces Corrosion/Wear)	Left Outer	ES800814 ‡	1	S315
	(Greaseable Socket Reduces Corrosion/Wear)	Right Outer	ES800815 ‡	1	S315
2014-2009		Inner	EV801198 ‡	2	S315
2008-2007	DOHC 16 Valve, DOHC High Output 16 Valve, (Greaseable Socket Reduces Corrosion/Wear)	Left Outer	ES800814 ‡	1	S315
	DOHC 16 Valve, DOHC High Output 16 Valve, (Greaseable Socket Reduces Corrosion/Wear)	Right Outer	ES800815 ‡	1	S315
	DOHC 16 Valve, DOHC High Output 16 Valve	Inner	EV801198 ‡	2	S315
	W10B16A SOHC	Left Outer	ES800094	1	S067
	W10B16A SOHC	Right Outer	ES800093	1	S067
	W10B16A SOHC, (Design Allows Ease Of Installation)	Inner	EV800092 ‡	2	S067

**REAR SUSPENSION**

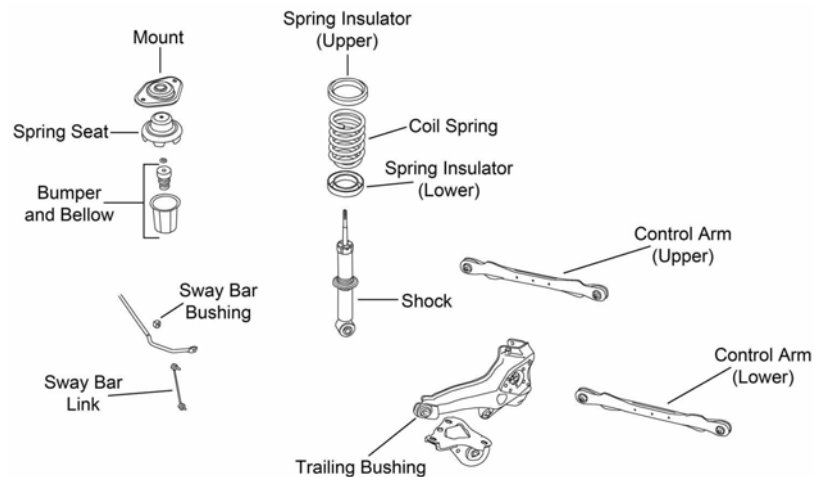

R204

## MINI-Cooper (Cont.)

REAR SUSPENSION (Cont.)					
Year	Model/Application	Part	P/C Qty	Figure	
<b>Control Arm</b>					
2015-2014	1598cc(1.6L), Plus Or Minus 4 Degrees Camber, (Adjustable, R-Series)	Lower	RK100003	2	R204
2015-2002	(R-Series)	Lower	RK641987	2	R204
2013-2002	Plus Or Minus 4 Degrees Camber, (Adjustable, R-Series)	Lower	RK100003	2	R204
<b>Shock Hardware Kit</b>					
2015-2014	1598cc(1.6L)	Upper	K80903	2	R204
2013-2002		Upper	K80903	2	R204
<b>Strut Bumper Bellows</b>					
2015	2 Dr. Convertible, (Original Equipment Type)		K201554	2	R204
	2 Dr. Convertible, (Replacement Type, Design Allows Ease Of Installation)		K160285 ‡	2	R204
2015-2012	2 Dr. Coupe, Except Sport Suspension, (Design Allows Ease Of Installation)		K160285 ‡	2	R204
	2 Dr. Coupe, Sport Suspension, (Original Equipment Type)		K201554	2	R204
	2 Dr. Coupe, Sport Suspension, (Replacement Type, Design Allows Ease Of Installation)		K160285 ‡	2	R204
2014-2009	2 Dr. Convertible, 3 Dr. Station Wagon, (Original Equipment Type)		K201554	2	R204
	2 Dr. Convertible, 3 Dr. Station Wagon, (Replacement Type, Design Allows Ease Of Installation)		K160285 ‡	2	R204
2013-2007	2 Dr. Hatchback, Except Sport Suspension, (Original Equipment Type)		K201554	2	R204
	2 Dr. Hatchback, Except Sport Suspension, (Replacement Type, Design Allows Ease Of Installation)		K160285 ‡	2	R204
	2 Dr. Hatchback, Sport Suspension, (Design Allows Ease Of Installation)		K160285 ‡	2	R204
2008	3 Dr. Station Wagon, (Original Equipment Type)		K201554	2	R204
	3 Dr. Station Wagon, (Replacement Type, Design Allows Ease Of Installation)		K160285 ‡	2	R204
2008-2005	2 Dr. Convertible		K201554	2	R204
<b>Sway Bar Bushing</b>					
2015	2 Dr. Convertible, 2 Dr. Coupe, 16mm Sway Bar Diameter		K201528	1	R204
	2 Dr. Convertible, 2 Dr. Coupe, 17mm Sway Bar Diameter		K201512	1	R204
2015-2007	18mm Sway Bar Diameter	To Frame	K201525	1	R204
2014	2 Dr. Convertible, 2 Dr. Coupe, 3 Dr. Station Wagon, 16mm Sway Bar Diameter		K201528	1	R204
	2 Dr. Convertible, 2 Dr. Coupe, 3 Dr. Station Wagon, 17mm Sway Bar Diameter		K201512	1	R204
2013-2009	16mm Sway Bar Diameter		K201528	1	R204
2013-2002	17mm Sway Bar Diameter		K201512	1	R204
2008-2007	2 Dr. Hatchback, 16mm Sway Bar Diameter		K201528	1	R204
<b>Sway Bar Link</b>					
2014-2007	(Greaseable Socket Reduces Corrosion/Wear)		K750556 ‡	2	R204
<b>Trailing Link Bushing</b>					
2008-2005	2 Dr. Convertible	Bracket End	K201602	2	R204
<b>Wheel Hub &amp; Bearing Assembly</b>					
2017-2016			512569	2	
2015-2007			512427	2	

## MINI-Cooper Clubman

FRONT SUSPENSION					
Year	Model/Application	Part	P/C Qty	Figure	
<b>Sway Bar Link</b>					
2017-2016			K750861 ‡	2	
<b>Wheel Hub &amp; Bearing Assembly</b>					
2017	M12 X 1.25		513390	2	
2016	M12 X 1.5		513384	2	
REAR SUSPENSION					
Year	Model/Application	Part	P/C Qty	Figure	
<b>Wheel Hub &amp; Bearing Assembly</b>					
2017	All Wheel Drive		512582	2	
	Front Wheel Drive		512569	2	
2016			512569	2	

**FRONT SUSPENSION**

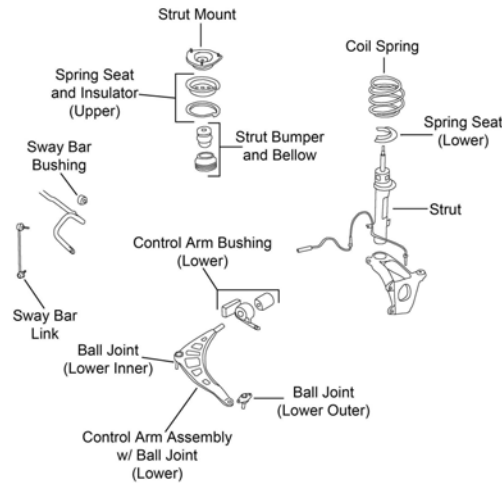

F569

Year	Model/Application	Part	P/C Qty	Figure
<b>Ball Joint</b>				
2016-2011	(Design Allows Ease Of Installation)	Lower Outer	K500230 ‡	2 F569
<b>Strut Bumper Bellows</b>				
2016-2011	Except Sport Suspension, (Original Equipment Type)		K150276	2 F569
	Except Sport Suspension, (Replacement Type, Contains Bumper)		K90460	2 F569
	Sport Suspension		K150275	2 F569
<b>Strut Mount</b>				
2016-2011	(Contains Bearing, Superior Rubber To Steel Bonding For Durability)		K160288 ‡	2 F569
<b>Sway Bar Bushing</b>				
2016-2011	21.5mm Sway Bar Diameter, 22mm Sway Bar Diameter	To Frame	K201573	1 F569
2015-2011	23mm Sway Bar Diameter	To Frame	K201523	1 F569
<b>Sway Bar Link</b>				
2017			K750861 ‡	2
2016-2011	(Improves Upon OE Design)	Left	K750623 ‡	1 F569
	(Improves Upon OE Design)	Right	K750622 ‡	1 F569
<b>Wheel Hub &amp; Bearing Assembly</b>				
2017	M12 X 1.25		513390	2
2016-2011			512573	2

**STEERING**

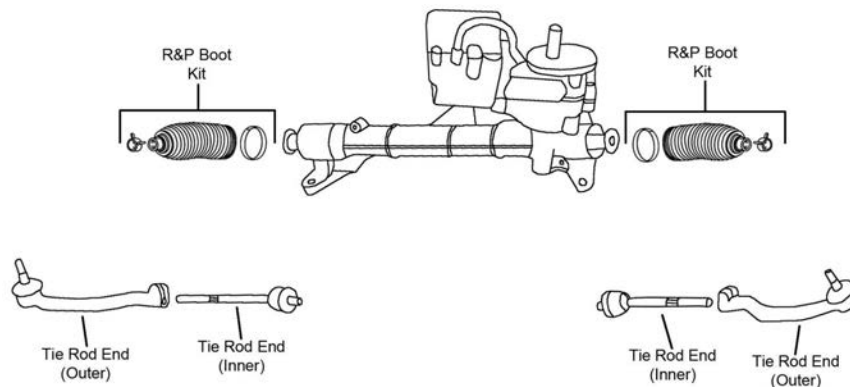

S315

Year	Model/Application	Part	P/C Qty	Figure
<b>Rack &amp; Pinion Boot Kit</b>				
2016-2011			K150317	2 S315

**REAR SUSPENSION**

Year	Model/Application	Part	P/C Qty	Figure
<b>Control Arm</b>				
2016-2011	(R-Series)	Lower	RK641987	2

# MINI-Cooper Countryman (Cont.)

REAR SUSPENSION (Cont.)				
Year	Model/Application	Part	P/C Qty	Figure
<b>Control Arm</b>				
2016-2011 (Cont.)	Plus Or Minus 4 Degrees Camber, (Adjustable, R-Series)	Lower	RK100003	2
<b>Shock Hardware Kit</b>				
2016-2011		Upper	K80903	2
<b>Strut Bumper Bellows</b>				
2016-2011	Except Sport Suspension, (Original Equipment Type)		K201554	2
	Except Sport Suspension, (Replacement Type, Design Allows Ease Of Installation)		K160285 ‡	2
	Sport Suspension, (Design Allows Ease Of Installation)		K160285 ‡	2
<b>Sway Bar Bushing</b>				
2016-2011	16mm Sway Bar Diameter		K201528	1
	17mm Sway Bar Diameter		K201512	1
<b>Sway Bar Link</b>				
2016-2011	(Design Allows Ease Of Installation)	Left	K750685 ‡	1
	(Design Allows Ease Of Installation)	Right	K750684 ‡	1
<b>Wheel Hub &amp; Bearing Assembly</b>				
2017	All Wheel Drive		512582	2
2016-2011	All Wheel Drive		512573	2
	Front Wheel Drive		512543	2

# MINI-Cooper S

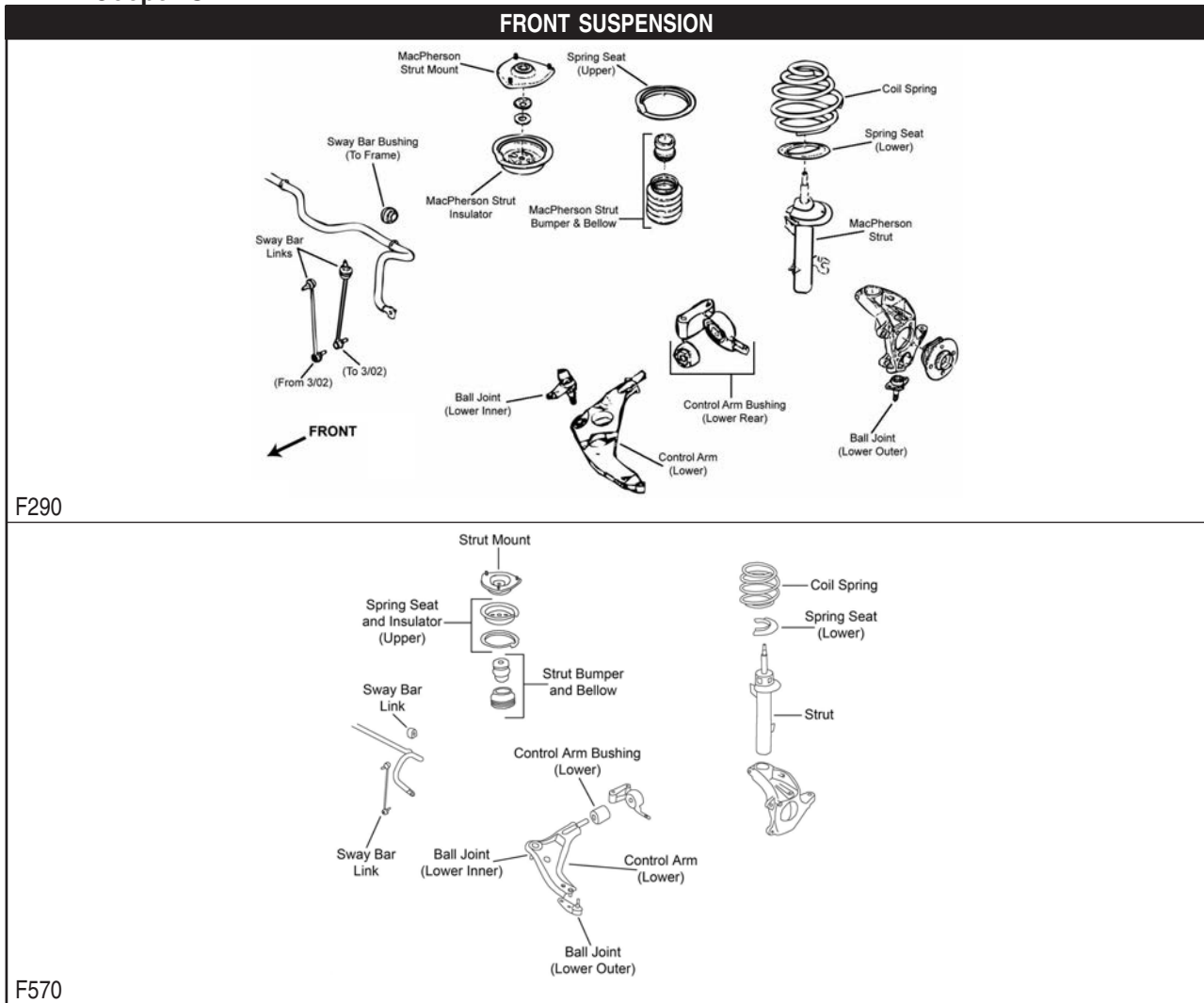

FRONT SUSPENSION (Cont.)					
Year	Model/Application	Part	P/C Qty	Figure	
<b>Ball Joint</b>					
2015-2014	1598cc(1.6L), (Design Allows Ease Of Installation)	Left Lower	K500219 ‡	1	F570
	1598cc(1.6L), (Design Allows Ease Of Installation)	Right Lower	K500220 ‡	1	F570
2013-2009	(Design Allows Ease Of Installation)	Left Lower	K500219 ‡	1	F570
	(Design Allows Ease Of Installation)	Right Lower	K500220 ‡	1	F570
2008-2007	DOHC 16 Valve, (Design Allows Ease Of Installation)	Left Lower	K500219 ‡	1	F570
	DOHC 16 Valve, (Design Allows Ease Of Installation)	Right Lower	K500220 ‡	1	F570
	W11B16A SOHC, (Design Allows Ease Of Installation)	Lower Left Inner	K500110 ‡	1	F290
	W11B16A SOHC, (Design Allows Ease Of Installation)	Lower Outer	K500006 ‡	2	F290
	W11B16A SOHC, (Design Allows Ease Of Installation)	Lower Right Inner	K500111 ‡	1	F290
<b>Control Arm</b>					
2008-2007	W11B16A SOHC, (R-Series)	Left Lower	RK640417	1	F290
	W11B16A SOHC, (R-Series)	Right Lower	RK640416	1	F290
<b>Control Arm with Ball Joint</b>					
2015-2014	1598cc(1.6L), (R-Series)	Left Lower	RK621263	1	F570
	1598cc(1.6L), (R-Series)	Right Lower	RK621262	1	F570
2013-2009	(R-Series)	Left Lower	RK621263	1	F570
	(R-Series)	Right Lower	RK621262	1	F570
2008-2007	DOHC 16 Valve, (R-Series)	Left Lower	RK621263	1	F570
	DOHC 16 Valve, (R-Series)	Right Lower	RK621262	1	F570
<b>Strut Bumper Bellows</b>					
2015-2014	1598cc(1.6L)		K150275	2	F570
2013-2009			K150275	2	F570
2008	DOHC 16 Valve, 2 Dr. Hatchback, 3 Dr. Station Wagon		K150275	2	F570
2007	DOHC 16 Valve, 2 Dr. Hatchback		K150275	2	F570
<b>Strut Mount</b>					
2015-2014	1598cc(1.6L), (Contains Bearing, Superior Rubber To Steel Bonding For Durability)		K160288 ‡	2	F570
2013-2009	(Contains Bearing, Superior Rubber To Steel Bonding For Durability)		K160288 ‡	2	F570
2008	DOHC 16 Valve, 2 Dr. Hatchback, 3 Dr. Station Wagon, (Contains Bearing, Superior Rubber To Steel Bonding For Durability)		K160288 ‡	2	F570
2008-2007	W11B16A SOHC, 2 Dr. Convertible, (Contains Bearing)		K80902	2	F290
2007	DOHC 16 Valve, 2 Dr. Hatchback, (Contains Bearing, Superior Rubber To Steel Bonding For Durability)		K160288 ‡	2	F570
<b>Sway Bar Bushing</b>					
2014	1598cc(1.6L), 22.5mm Sway Bar Diameter, 23mm Sway Bar Diameter	To Frame	K201523	1	F570
	1598cc(1.6L), 23.5mm Sway Bar Diameter, 24mm Sway Bar Diameter	To Frame	K201524	1	F570
2013-2009	23.5mm Sway Bar Diameter, 24mm Sway Bar Diameter	To Frame	K201524	1	F570
2012-2011	21.5mm Sway Bar Diameter	To Frame	K201573	1	F570
2008-2007	23.5mm Sway Bar Diameter, 24mm Sway Bar Diameter	To Frame	K201524	1	F290, F570
<b>Sway Bar Link</b>					
2017-2016	(Greaseable Socket Reduces Corrosion/Wear)		K750807 ‡	2	
2015-2014	1598cc(1.6L), (Full Ball Stud Provides 360 Degrees Of Smooth Rotation)		K80497 ‡	2	F570
	1998cc(2.0L), (Greaseable Socket Reduces Corrosion/Wear)		K750807 ‡	2	
2013-2009	(Full Ball Stud Provides 360 Degrees Of Smooth Rotation)		K80497 ‡	2	F570
2008-2007	(Full Ball Stud Provides 360 Degrees Of Smooth Rotation)		K80497 ‡	2	F290, F570
<b>Wheel Hub &amp; Bearing Assembly</b>					
2017	M12 X 1.25		513390	2	
2016	M12 X 1.5		513384	2	
2015-2014	2 Dr. Convertible, 2 Dr. Coupe		513309	2	
	2 Dr. Hatchback, F56 Body, M12 X 1.5		513384	2	
2013-2007			513309	2	



# MINI-Cooper S (Cont.)

## STEERING

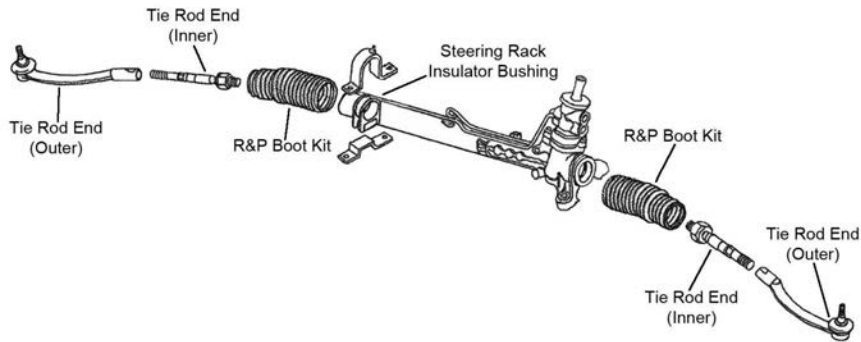

S067

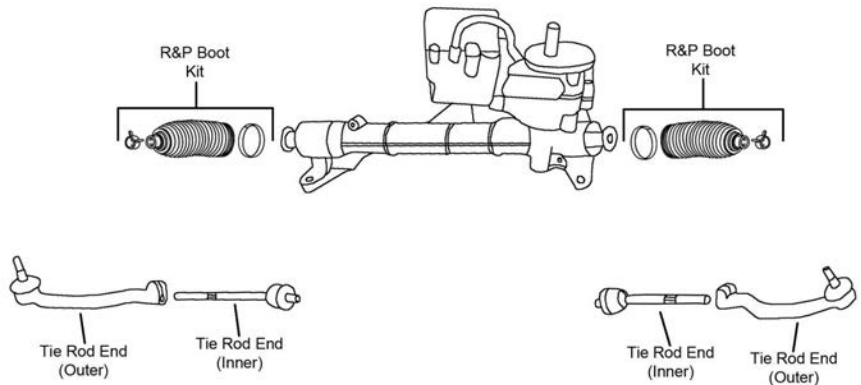

S315

Year	Model/Application	Part	P/C Qty	Figure	
<b>Rack &amp; Pinion Boot Kit</b>					
2015-2011		K150317	2	S315	
<b>Tie Rod End</b>					
2015-2009	(Greaseable Socket Reduces Corrosion/Wear)	Left Outer	ES800814 ‡	1	S315
	(Greaseable Socket Reduces Corrosion/Wear)	Right Outer	ES800815 ‡	1	S315
2014-2009		Inner	EV801198 ‡	2	S315
2008-2007	DOHC 16 Valve, (Greaseable Socket Reduces Corrosion/Wear)	Left Outer	ES800814 ‡	1	S315
	DOHC 16 Valve, (Greaseable Socket Reduces Corrosion/Wear)	Right Outer	ES800815 ‡	1	S315
	DOHC 16 Valve	Inner	EV801198 ‡	2	S315
	W11B16A SOHC	Left Outer	ES800094	1	S067
	W11B16A SOHC	Right Outer	ES800093	1	S067
	W11B16A SOHC, (Design Allows Ease Of Installation)	Inner	EV800092 ‡	2	S067

## REAR SUSPENSION

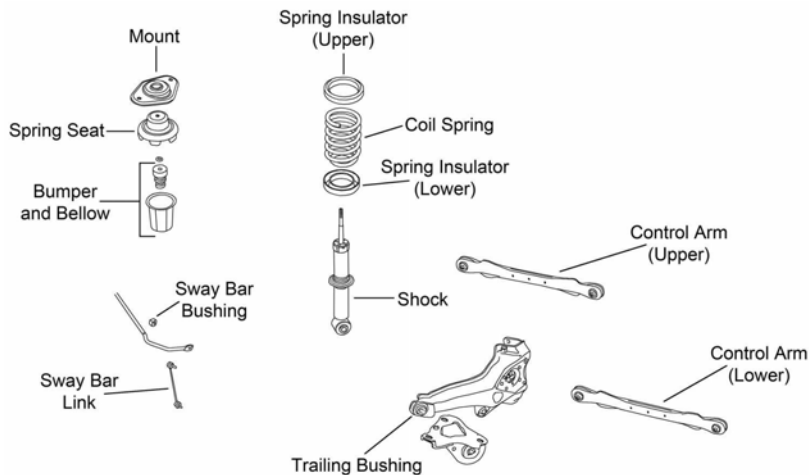

R204

REAR SUSPENSION (Cont.)				
Year	Model/Application	Part	P/C Qty	Figure
<b>Control Arm</b>				
2015-2014	1598cc(1.6L), Plus Or Minus 4 Degrees Camber, (Adjustable, R-Series)	Lower RK100003	2	R204
2015-2002	(R-Series)	Lower RK641987	2	R204
2013-2002	Plus Or Minus 4 Degrees Camber, (Adjustable, R-Series)	Lower RK100003	2	R204
<b>Shock Hardware Kit</b>				
2015-2014	1598cc(1.6L)	Upper K80903	2	R204
2013-2002		Upper K80903	2	R204
<b>Strut Bumper Bellows</b>				
2015	2 Dr. Convertible, (Original Equipment Type)	K201554	2	R204
	2 Dr. Convertible, (Replacement Type, Design Allows Ease Of Installation)	K160285 ‡	2	R204
2015-2012	2 Dr. Coupe, Except Sport Suspension, (Design Allows Ease Of Installation)	K160285 ‡	2	R204
	2 Dr. Coupe, Sport Suspension, (Original Equipment Type)	K201554	2	R204
	2 Dr. Coupe, Sport Suspension, (Replacement Type, Design Allows Ease Of Installation)	K160285 ‡	2	R204
2014-2009	2 Dr. Convertible, 3 Dr. Station Wagon, (Original Equipment Type)	K201554	2	R204
	2 Dr. Convertible, 3 Dr. Station Wagon, (Replacement Type, Design Allows Ease Of Installation)	K160285 ‡	2	R204
2013-2007	2 Dr. Hatchback, Except Sport Suspension, (Original Equipment Type)	K201554	2	R204
	2 Dr. Hatchback, Except Sport Suspension, (Replacement Type, Design Allows Ease Of Installation)	K160285 ‡	2	R204
	2 Dr. Hatchback, Sport Suspension, (Design Allows Ease Of Installation)	K160285 ‡	2	R204
2008	3 Dr. Station Wagon, (Original Equipment Type)	K201554	2	R204
	3 Dr. Station Wagon, (Replacement Type, Design Allows Ease Of Installation)	K160285 ‡	2	R204
2008-2005	2 Dr. Convertible	K201554	2	R204
<b>Sway Bar Bushing</b>				
2015	2 Dr. Convertible, 2 Dr. Coupe, 16mm Sway Bar Diameter	K201528	1	R204
	2 Dr. Convertible, 2 Dr. Coupe, 17mm Sway Bar Diameter	K201512	1	R204
2015-2007	18mm Sway Bar Diameter To Frame	K201525	1	R204
2014	2 Dr. Convertible, 2 Dr. Coupe, 3 Dr. Station Wagon, 16mm Sway Bar Diameter	K201528	1	R204
	2 Dr. Convertible, 2 Dr. Coupe, 3 Dr. Station Wagon, 17mm Sway Bar Diameter	K201512	1	R204
2013-2009	16mm Sway Bar Diameter	K201528	1	R204
2013-2002	17mm Sway Bar Diameter	K201512	1	R204
2008-2007	2 Dr. Hatchback, 16mm Sway Bar Diameter	K201528	1	R204
<b>Sway Bar Link</b>				
2014-2007	(Greaseable Socket Reduces Corrosion/Wear)	K750556 ‡	2	R204
<b>Trailing Link Bushing</b>				
2008-2005	2 Dr. Convertible Bracket End	K201602	2	R204
<b>Wheel Hub &amp; Bearing Assembly</b>				
2017-2016		512569	2	
2015-2007		512427	2	

FRONT SUSPENSION				
Year	Model/Application	Part	P/C Qty	Figure
<b>Ball Joint</b>				
2013	(Design Allows Ease Of Installation)	Left Lower K500219 ‡	1	
	(Design Allows Ease Of Installation)	Right Lower K500220 ‡	1	
<b>Control Arm with Ball Joint</b>				
2013	(R-Series)	Left Lower RK621263	1	
	(R-Series)	Right Lower RK621262	1	
<b>Sway Bar Link</b>				
2017-2016	(Greaseable Socket Reduces Corrosion/Wear)	K750807 ‡	2	
2013	(Full Ball Stud Provides 360 Degrees Of Smooth Rotation)	K80497 ‡	2	
<b>Wheel Hub &amp; Bearing Assembly</b>				
2017	M12 X 1.25	513390	2	
2016	M12 X 1.5	513384	2	
2013		513309	2	

## MINI-John Cooper Works (Cont.)

### STEERING

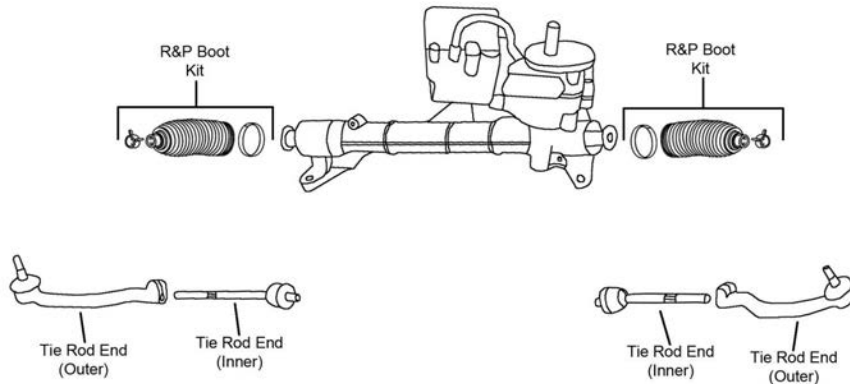

S315

Year	Model/Application	Part	P/C Qty	Figure	
<b>Tie Rod End</b>					
2013	(Greaseable Socket Reduces Corrosion/Wear) (Greaseable Socket Reduces Corrosion/Wear)	Left Outer Right Outer	ES800814 ‡ ES800815 ‡	1 1	S315 S315

### REAR SUSPENSION

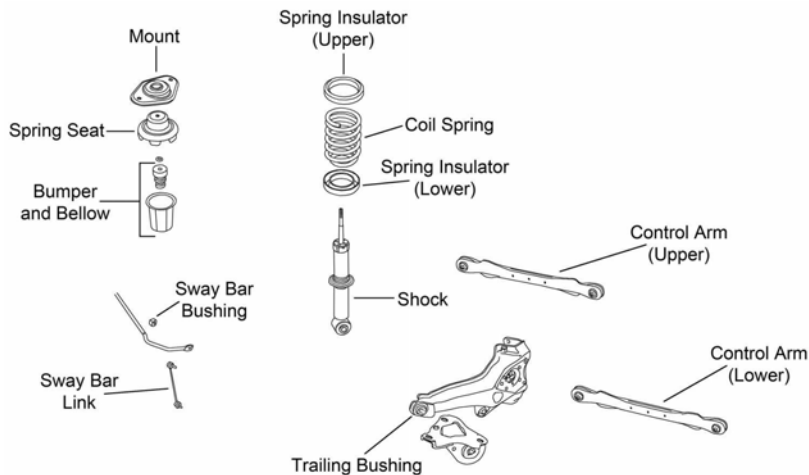

R204

Year	Model/Application	Part	P/C Qty	Figure	
<b>Control Arm</b>					
2013	(R-Series) Plus Or Minus 4 Degrees Camber, (Adjustable, R-Series)	Lower Lower	RK641987 RK100003	2 2	R204 R204
<b>Shock Hardware Kit</b>					
2013		Upper	K80903	2	R204
<b>Sway Bar Link</b>					
2013	(Greaseable Socket Reduces Corrosion/Wear)		K750556 ‡	2	R204
<b>Wheel Hub &amp; Bearing Assembly</b>					
2017-2016			512569	2	
2013			512427	2	

## MINI-Paceman

### FRONT SUSPENSION

Year	Model/Application	Part	P/C Qty	Figure	
<b>Ball Joint</b>					
2016-2013	(Design Allows Ease Of Installation)	Lower Outer	K500230 ‡	2	
<b>Strut Bumper Bellows</b>					
2016-2013	Except Sport Suspension, (Original Equipment Type)		K150276	2	
	Except Sport Suspension, (Replacement Type, Contains Bumper)		K90460	2	
	Sport Suspension		K150275	2	

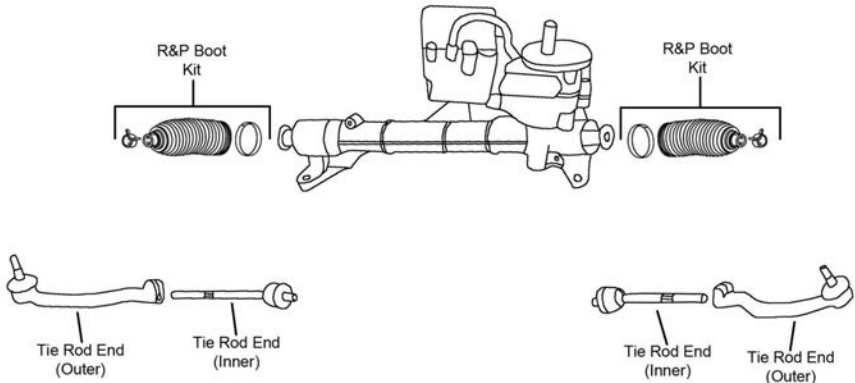
FRONT SUSPENSION (Cont.)				
Year	Model/Application	Part	P/C Qty	Figure
<b>Strut Mount</b>				
2016-2013	(Contains Bearing, Superior Rubber To Steel Bonding For Durability)	K160288 ‡	2	
<b>Sway Bar Bushing</b>				
2016-2013	21.5mm Sway Bar Diameter, 22mm Sway Bar Diameter	To Frame K201573	1	
2015-2013	23mm Sway Bar Diameter	To Frame K201523	1	
<b>Sway Bar Link</b>				
2016-2013	(Improves Upon OE Design) (Improves Upon OE Design)	Left K750623 ‡ Right K750622 ‡	1 1	
<b>Wheel Hub &amp; Bearing Assembly</b>				
2016-2013		512573	2	
<b>STEERING</b>				
				
S315				
Year	Model/Application	Part	P/C Qty	Figure
<b>Rack &amp; Pinion Boot Kit</b>				
2016-2013		K150317	2	S315
<b>REAR SUSPENSION</b>				
Year	Model/Application	Part	P/C Qty	Figure
<b>Control Arm</b>				
2016-2013	Plus Or Minus 4 Degrees Camber, (Adjustable, R-Series)	Lower RK100003	2	
2015-2013	(R-Series)	Lower RK641987	2	
<b>Shock Hardware Kit</b>				
2016-2013		Upper K80903	2	
<b>Strut Bumper Bellows</b>				
2016-2013	Except Sport Suspension, (Original Equipment Type) Except Sport Suspension, (Replacement Type, Design Allows Ease Of Installation) Sport Suspension, (Design Allows Ease Of Installation)	K201554 K160285 ‡ K160285 ‡	2 2 2	
<b>Sway Bar Bushing</b>				
2016-2013	16mm Sway Bar Diameter 17mm Sway Bar Diameter	K201528 K201512	1 1	
<b>Sway Bar Link</b>				
2016-2013	(Design Allows Ease Of Installation) (Design Allows Ease Of Installation)	Left K750685 ‡ Right K750684 ‡	1 1	
<b>Wheel Hub &amp; Bearing Assembly</b>				
2016-2013	All Wheel Drive Front Wheel Drive	512573 512543	2 2	

# MITSUBISHI-Eclipse

## FRONT SUSPENSION

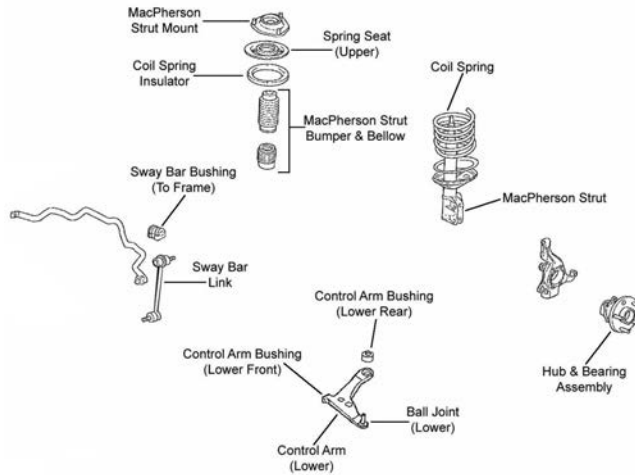

F304

Year	Model/Application	Part	P/C Qty	Figure	
<b>Ball Joint</b>					
2012-2006	(Design Allows Ease Of Installation)	Lower	K500068 ‡	2	F304
<b>Control Arm Bushing</b>					
2012-2006		Lower Rear	K200939	2	F304
<b>Strut Bumper Bellows</b>					
2012-2006	(Replacement Type, Contains Bumper)		K90460	2	F304
<b>Strut Mount</b>					
2012-2006	(Contains Bearing, Superior Rubber To Steel Bonding For Durability)		K160104 ‡	2	F304
<b>Sway Bar Bushing</b>					
2012	GT, GT-P, Spyder GS, Spyder GS Sport, Spyder GT, Spyder GT-P, Spyder SE, (Split Design For Easier Installation)	To Frame	K200264 ‡	1	F304
2011	GT, GT-P, Spyder GS, Spyder GS Sport, Spyder GT, Spyder GT-P, (Split Design For Easier Installation)	To Frame	K200264 ‡	1	F304
2010	GS, GS Sport, (Split Design For Easier Installation)	To Frame	K200263 ‡	1	F304
2010-2009	GT, GT-P, Spyder GS, Spyder GT, Spyder GT-P, (Split Design For Easier Installation)	To Frame	K200264 ‡	1	F304
2009	GS, (Split Design For Easier Installation)	To Frame	K200263 ‡	1	F304
2008	2379cc(2.4L), From 3/08, (Split Design For Easier Installation)	To Frame	K200264 ‡	1	F304
2008-2006	3828cc(3.8L), (Split Design For Easier Installation)	To Frame	K200264 ‡	1	F304
<b>Sway Bar Link</b>					
2012-2006	(Full Ball Stud Provides 360 Degrees Of Smooth Rotation)		K80296 ‡	2	F304
<b>Wheel Hub &amp; Bearing Assembly</b>					
2012-2006			513219	2	

## STEERING

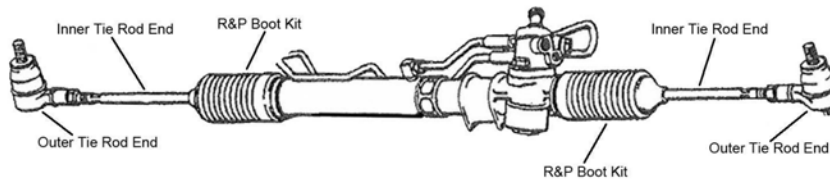

S017

Year	Model/Application	Part	P/C Qty	Figure	
<b>Tie Rod End</b>					
2012-2006	(Design Allows Ease Of Installation) (Knurled Stud Provides Positive Grip When Making Toe Adjustments)	Outer	ES800219 ‡	2	S017
		Inner	EV800045 ‡	2	S017

## REAR SUSPENSION

Year	Model/Application	Part	P/C Qty	Figure	
<b>Control Arm</b>					
2007	Thru 8/06, (R-Series)	Lower Rear	RK642486	2	

REAR SUSPENSION (Cont.)				
Year	Model/Application	Part	P/C Qty	Figure
<b>Control Arm Bushing</b>				
2011-2006	(Design Allows Ease Of Installation) Arm To Knuckle, Lower Rear	K200267 ‡	2	
<b>Strut Bumper Bellows</b>				
2012-2007	(Replacement Type, Contains Bumper)	K90460	2	
<b>Strut Mounting Kit</b>				
2012-2006	Upper	K80916	2	
<b>Sway Bar Link</b>				
2012-2006	(Full Ball Stud Provides 360 Degrees Of Smooth Rotation)	K750030 ‡	2	
<b>Wheel Hub &amp; Bearing Assembly</b>				
2012-2006		512274	2	

FRONT SUSPENSION				
F304				
Year	Model/Application	Part	P/C Qty	Figure
<b>Ball Joint</b>				
2011-2004	(Design Allows Ease Of Installation) Lower	K500068 ‡	2	F304
<b>Control Arm Bushing</b>				
2012-2004	Lower Rear	K200939	2	F304
<b>Control Arm with Ball Joint</b>				
2012-2011	2379cc(2.4L), (R-Series)	Left Lower RK621003	1	F304
	2379cc(2.4L), (R-Series)	Right Lower RK621004	1	F304
2010-2004	(R-Series)	Left Lower RK621003	1	F304
	(R-Series)	Right Lower RK621004	1	F304
<b>Strut Bumper Bellows</b>				
2012-2007	(Replacement Type, Contains Bumper)	K90460	2	F304
<b>Strut Mount</b>				
2012-2004	(Contains Bearing, Superior Rubber To Steel Bonding For Durability)	K160104 ‡	2	F304
<b>Sway Bar Bushing</b>				
2012-2010	(Split Design For Easier Installation) To Frame	K200263 ‡	1	F304
2009-2007	2379cc(2.4L), (Split Design For Easier Installation) To Frame	K200263 ‡	1	F304
	3828cc(3.8L), Ralliart, (Split Design For Easier Installation) To Frame	K200264 ‡	1	F304
<b>Sway Bar Link</b>				
2012-2004	(Full Ball Stud Provides 360 Degrees Of Smooth Rotation)	K80296 ‡	2	F304
<b>Wheel Hub &amp; Bearing Assembly</b>				
2012-2009		513219	2	
2008-2007	3828cc(3.8L)	513219	2	
2008-2004	2379cc(2.4L)	513157	2	

## MITSUBISHI-Galant (Cont.)

### STEERING

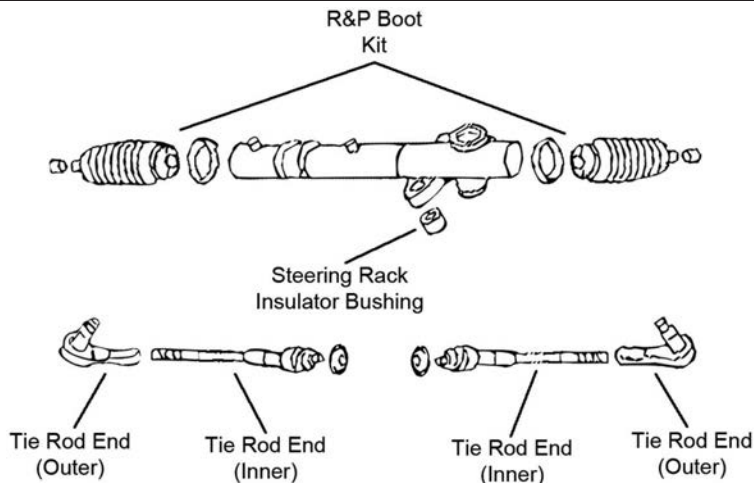

S114

Year	Model/Application	Part	P/C Qty	Figure	
<b>Tie Rod End</b>					
2012-2004	(Design Allows Ease Of Installation) (Knurled Stud Provides Positive Grip When Making Toe Adjustments)	Outer Inner	ES800219 ‡ EV800045 ‡	2 2	S114 S114
<b>REAR SUSPENSION</b>					
Year	Model/Application	Part	P/C Qty	Figure	
<b>Control Arm</b>					
2007	Ralliart, Thru 8/06, (R-Series)	Lower Rear	RK642486	2	
<b>Control Arm Bushing</b>					
2011-2004	(Design Allows Ease Of Installation)	Arm To Knuckle, Lower Rear	K200267 ‡	2	
<b>Strut Bumper Bellows</b>					
2012-2006	(Replacement Type, Contains Bumper)		K90460	2	
<b>Strut Mounting Kit</b>					
2012-2004		Upper	K80916	2	
<b>Sway Bar Link</b>					
2012-2006	(Full Ball Stud Provides 360 Degrees Of Smooth Rotation)		K750030 ‡	2	
<b>Wheel Hub &amp; Bearing Assembly</b>					
2012-2009			512274	2	
2008-2004	4 Wheel ABS Non ABS		512274 512275	2 2	

## MITSUBISHI-i-MiEV

### STEERING

Year	Model/Application	Part	P/C Qty	Figure	
<b>Tie Rod End</b>					
2018-2014	(Powdered Metal Gusher Brg. For Better Lubrication)	Outer	ES3704 ‡	2	



**FRONT SUSPENSION**

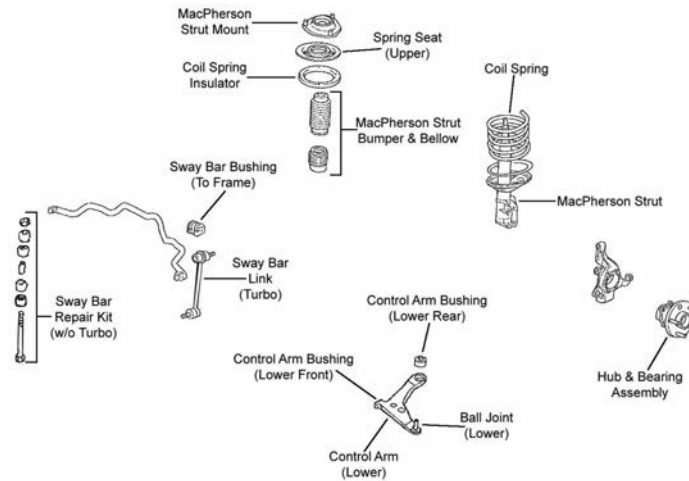

F305

Year	Model/Application	Part	P/C Qty	Figure
<b>Ball Joint</b>				
2007	(Greaseable Socket Reduces Corrosion/Wear)	Lower	<b>K80373 ‡</b>	2 F305
<b>Control Arm Bushing</b>				
2017-2015	Front Wheel Drive, (Durable Socket Design Eases Installation, Vertical Mount)	Lower Rear	<b>K200800 ‡</b>	2 F305
2017-2008	Front Wheel Drive	Lower Rear	<b>K201357</b>	2 F305
	Front Wheel Drive	Lower Front	<b>K201474</b>	2 F305
2014-2011	Turbocharged/Intercooled, Ralliart, (Durable Socket Design Eases Installation, Vertical Mount)	Lower Rear	<b>K200800 ‡</b>	2 F305
2014-2008	Naturally Aspirated, (Durable Socket Design Eases Installation, Vertical Mount)	Lower Rear	<b>K200800 ‡</b>	2 F305
2010-2009	Turbocharged/Intercooled, Ralliart, Sportback Ralliart, (Durable Socket Design Eases Installation, Vertical Mount)	Lower Rear	<b>K200800 ‡</b>	2 F305
2007-2002	Naturally Aspirated	Lower Rear	<b>K201357</b>	2 F305
	Naturally Aspirated	Lower Front	<b>K201474</b>	2 F305
<b>Control Arm with Ball Joint</b>				
2017	DE, ES, SE Limited Edition, Sportback GT, Sportback SE Limited, (R-Series)	Left Lower	<b>RK620548</b>	1 F305
	DE, ES, SE Limited Edition, Sportback GT, Sportback SE Limited, (R-Series)	Right Lower	<b>RK620549</b>	1 F305
2016	DE, ES, ES AWC, GT, GT AWC, GTS, SE, SE AWC Limited Edition, SE Limited Edition, SEL AWC, Sportback GT, Sportback SE, Sportback SE Limited, (R-Series)	Left Lower	<b>RK620548</b>	1 F305
	DE, ES, ES AWC, GT, GT AWC, GTS, SE, SE AWC Limited Edition, SE Limited Edition, SEL AWC, Sportback GT, Sportback SE, Sportback SE Limited, (R-Series)	Right Lower	<b>RK620549</b>	1 F305
2015	DE, ES, GT, SE, SE Limited Edition, Sportback GT, Sportback SE, Sportback SE Limited, (R-Series)	Left Lower	<b>RK620548</b>	1 F305
	DE, ES, GT, SE, SE Limited Edition, Sportback GT, Sportback SE, Sportback SE Limited, (R-Series)	Right Lower	<b>RK620549</b>	1 F305
	Evolution Final Edition, Evolution GSR, Evolution MR, Evolution MR Touring, (R-Series)	Left Lower	<b>RK622989</b>	1 F305
	Evolution Final Edition, Evolution GSR, Evolution MR, Evolution MR Touring, (R-Series)	Right Lower	<b>RK622990</b>	1 F305
2014	DE, ES, GT, Limited Edition, Ralliart, SE, Sportback ES, Sportback GT, Sportback SE, (R-Series)	Left Lower	<b>RK620548</b>	1 F305
	GT, Ralliart, Sportback GT, (R-Series)	Right Lower	<b>RK620549</b>	1 F305
2014-2011	Evolution GSR, Evolution MR, Evolution MR Touring, (R-Series)	Left Lower	<b>RK622989</b>	1 F305
	Evolution GSR, Evolution MR, Evolution MR Touring, (R-Series)	Right Lower	<b>RK622990</b>	1 F305
2013-2012	DE, ES, GT, Ralliart, SE, Sportback ES, Sportback GT, Sportback SE, (R-Series)	Left Lower	<b>RK620548</b>	1 F305
	DE, ES, GT, Ralliart, SE, Sportback ES, Sportback GT, Sportback SE, (R-Series)	Right Lower	<b>RK620549</b>	1 F305
2011	DE, ES, GT, GTS, Ralliart, SE, Sportback GT, Sportback SE, (R-Series)	Left Lower	<b>RK620548</b>	1 F305
	DE, ES, GT, GTS, Ralliart, SE, Sportback GT, Sportback SE, (R-Series)	Right Lower	<b>RK620549</b>	1 F305
2010	Turbocharged/Intercooled, Evolution GSR, Evolution MR, Evolution MR Touring, (R-Series)	Left Lower	<b>RK622989</b>	1 F305
	Turbocharged/Intercooled, Evolution GSR, Evolution MR, Evolution MR Touring, (R-Series)	Right Lower	<b>RK622990</b>	1 F305
2010-2009	Turbocharged/Intercooled, Ralliart, Sportback Ralliart, (R-Series)	Left Lower	<b>RK620548</b>	1 F305
	Turbocharged/Intercooled, Ralliart, Sportback Ralliart, (R-Series)	Right Lower	<b>RK620549</b>	1 F305
2010-2008	Naturally Aspirated, (R-Series)	Left Lower	<b>RK620548</b>	1 F305
	Naturally Aspirated, (R-Series)	Right Lower	<b>RK620549</b>	1 F305
2009	Turbocharged/Intercooled, Evolution GSR, Evolution MR, (R-Series)	Left Lower	<b>RK622989</b>	1 F305
	Turbocharged/Intercooled, Evolution GSR, Evolution MR, (R-Series)	Right Lower	<b>RK622990</b>	1 F305
2007	(R-Series)	Left Lower	<b>RK620384</b>	1 F305
	(R-Series)	Right Lower	<b>RK620345</b>	1 F305
<b>Strut Bearing</b>				
2014-2008	Front Wheel Drive		<b>K160381</b>	2 F305

# MITSUBISHI-Lancer (Cont.)

## FRONT SUSPENSION (Cont.)

Year	Model/Application	Part	P/C Qty	Figure
<b>Strut Bearing</b>				
2007		K160381	2	F305
<b>Strut Bumper Bellows</b>				
2016	(Original Equipment Type) (Replacement Type, Contains Bumper)	K201416 K90464	2 2	
2015-2009	(Original Equipment Type) (Replacement Type, Contains Bumper)	K201416 K90464	2 2	F305 F305
2008	Evolution GSR, Evolution MR, (Contains Bumper) Naturally Aspirated, (Original Equipment Type) Naturally Aspirated, (Replacement Type, Contains Bumper)	K90463 K201416 K90464	2 2 2	F305 F305 F305
2007	(Replacement Type, Contains Bumper)	K90460	2	F305
<b>Strut Mount</b>				
2016	(Contains Bearing, Superior Rubber To Steel Bonding For Durability)	K160305 ‡	2	
2015	GT AWC, Ralliart, SE, SE AWC, SE AWC Limited Edition, All Wheel Drive, (Contains Bearing, Superior Rubber To Steel Bonding For Durability)	K160305 ‡	2	F305
2015-2008	Front Wheel Drive, (Contains Bearing, Superior Rubber To Steel Bonding For Durability)	K160305 ‡	2	F305
2014-2013	GT AWC, Ralliart, SE, SE AWC, All Wheel Drive, (Contains Bearing, Superior Rubber To Steel Bonding For Durability)	K160305 ‡	2	F305
2007	(Contains Bearing)	K80917	2	F305
<b>Sway Bar Link</b>				
2015-2010	Evolution GSR, Evolution MR, Evolution MR Touring, All Wheel Drive, (Powdered Metal Gusher Brg. For Better Lubrication) Left	K750196 ‡	1	F305
	Evolution GSR, Evolution MR, Evolution MR Touring, All Wheel Drive, (Powdered Metal Gusher Brg. For Better Lubrication) Right	K750198 ‡	1	F305
2009	Evolution GSR, Evolution MR, All Wheel Drive, (Powdered Metal Gusher Brg. For Better Lubrication) Left	K750196 ‡	1	F305
	Evolution GSR, Evolution MR, All Wheel Drive, (Powdered Metal Gusher Brg. For Better Lubrication) Right	K750198 ‡	1	F305
2008-2007	All Wheel Drive, (Powdered Metal Gusher Brg. For Better Lubrication) Left	K750196 ‡	1	F305
	All Wheel Drive, (Powdered Metal Gusher Brg. For Better Lubrication) Right	K750198 ‡	1	F305
<b>Sway Bar Repair Kit</b>				
2007		K90247	2	F305
<b>Wheel Hub &amp; Bearing Assembly</b>				
2015-2010	Evolution GSR, Evolution MR, Evolution MR Touring, All Wheel Drive	513300	2	
2009	Evolution GSR, Evolution MR, All Wheel Drive	513300	2	
2008	Evolution GSR, Evolution MR, SE, All Wheel Drive	513300	2	

## STEERING

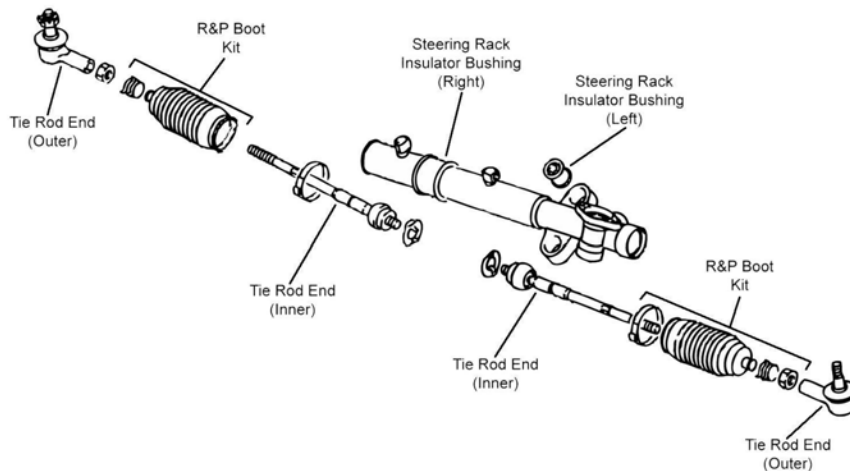

S091

## STEERING (Cont.)

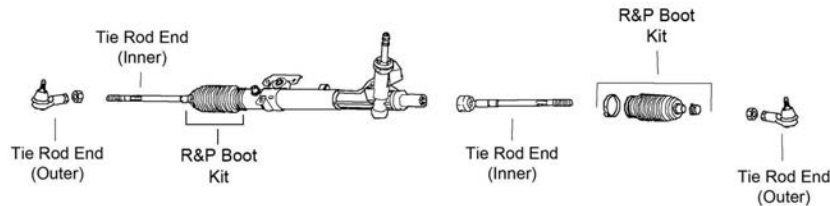

S313

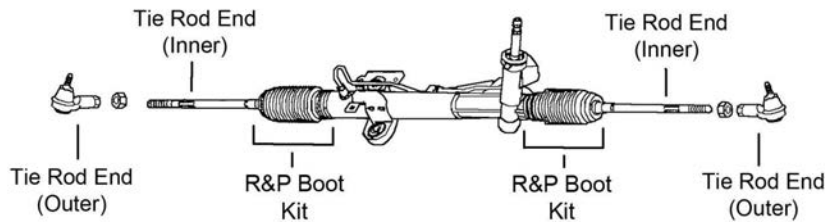

S314

Year	Model/Application	Part	P/C Qty	Figure	
<b>Tie Rod End</b>					
2017-2016	(Design Allows Ease Of Installation) 1998cc(2.0L) 2360cc(2.4L), (MOOG Engineered Steel Composition Enhances Strength)	Outer Inner Inner	ES800471 ‡ EV801085 EV800638 ‡	2 2 2	
2015	Evolution Final Edition, Evolution GSR, Evolution MR, Evolution MR Touring, (Design Allows Ease Of Installation) 1998cc(2.0L), Naturally Aspirated 1998cc(2.0L), Naturally Aspirated, DE, ES, GT, SE, SE Limited Edition, Sportback GT, Sportback SE, Sportback SE Limited, (Design Allows Ease Of Installation) 1998cc(2.0L), Turbocharged/Intercooled, Ralliart, (MOOG Engineered Steel Composition Enhances Strength) 2360cc(2.4L), Naturally Aspirated, GT, GT AWC, SE AWC, SE AWC Limited Edition, (MOOG Engineered Steel Composition Enhances Strength) 2360cc(2.4L), Naturally Aspirated, GT, GT AWC, SE, SE AWC, SE AWC Limited Edition, (Design Allows Ease Of Installation)	Outer Inner Outer Inner Inner Outer	ES800219 ‡ EV801085 ES800471 ‡ EV800638 ‡ EV800638 ‡ ES800471 ‡	2 2 2 2 2 2	S313, S314 S313 S313, S314 S314 S314 S313, S314
2015-2014	Ralliart, (Design Allows Ease Of Installation)	Outer	ES800471 ‡	2	S313, S314
2014	(Design Allows Ease Of Installation) Evolution GSR, Evolution MR, Evolution MR Touring, (Design Allows Ease Of Installation) 1998cc(2.0L), Naturally Aspirated, DE, ES, GT, SE, Sportback GT, Sportback SE, (Design Allows Ease Of Installation) 2360cc(2.4L), Naturally Aspirated, GT, GT AWC, SE, SE AWC, (Design Allows Ease Of Installation)	Outer Outer Outer Outer	ES800471 ‡ ES800219 ‡ ES800471 ‡ ES800471 ‡	2 2 2 2	S313, S314 S313, S314 S313, S314 S313, S314
2013-2012	DE, ES, GT, SE, Sportback ES, Sportback GT, Sportback SE, (Design Allows Ease Of Installation) DE, ES, Sportback ES, Sportback SE 1998cc(2.0L), GT, SE, Sportback GT 2360cc(2.4L), GT, SE, Sportback GT, (MOOG Engineered Steel Composition Enhances Strength)	Outer Inner Inner Inner	ES800471 ‡ EV801085 EV801085 EV800638 ‡	2 2 2 2	S313 S313 S313 S313
2013-2011	Ralliart, (Design Allows Ease Of Installation) Ralliart, (MOOG Engineered Steel Composition Enhances Strength)	Outer Inner	ES800471 ‡ EV800638 ‡	2 2	S314 S314
2013-2010	Evolution GSR, Evolution MR, Evolution MR Touring, (Design Allows Ease Of Installation)	Outer	ES800219 ‡	2	S314
2011	DE, ES, GT, GTS, SE, Sportback GT, Sportback SE, (Design Allows Ease Of Installation) DE, ES, GT, SE, Sportback GT, Sportback SE GTS, (MOOG Engineered Steel Composition Enhances Strength)	Outer Inner Inner	ES800471 ‡ EV801085 EV800638 ‡	2 2 2	S313 S313 S313
2010	DE, ES, GTS, SE, Sportback GTS, (Design Allows Ease Of Installation) DE, ES, GTS, SE, Sportback GTS, (MOOG Engineered Steel Composition Enhances Strength)	Outer Inner	ES800471 ‡ EV800638 ‡	2 2	S313 S313
2010-2009	Ralliart, Sportback Ralliart, (Design Allows Ease Of Installation) Ralliart, Sportback Ralliart, (MOOG Engineered Steel Composition Enhances Strength)	Outer Inner	ES800471 ‡ EV800638 ‡	2 2	S314 S314
2009	DE, ES, ES Sport, GT, GTS, SE, Sportback GTS, (Design Allows Ease Of Installation) DE, ES, ES Sport, GT, GTS, SE, Sportback GTS, (MOOG Engineered Steel Composition Enhances Strength)	Outer Inner	ES800471 ‡ EV800638 ‡	2 2	S313 S313
2009-2008	Evolution GSR, Evolution MR, (Design Allows Ease Of Installation)	Outer	ES800219 ‡	2	S314
2008	DE, ES, GTS, SE, (Design Allows Ease Of Installation)	Outer	ES800471 ‡	2	S313

# MITSUBISHI-Lancer (Cont.)

## STEERING (Cont.)

Year	Model/Application	Part	P/C Qty	Figure	
<b>Tie Rod End</b>					
2007	(Powdered Metal Gusher Brg. For Better Lubrication) (Full Ball Stud Provides 360 Degrees Of Smooth Rotation)	Outer Inner	ES3704 ‡ EV80587 ‡	2 2	S091 S091

## REAR SUSPENSION

Except EVO's

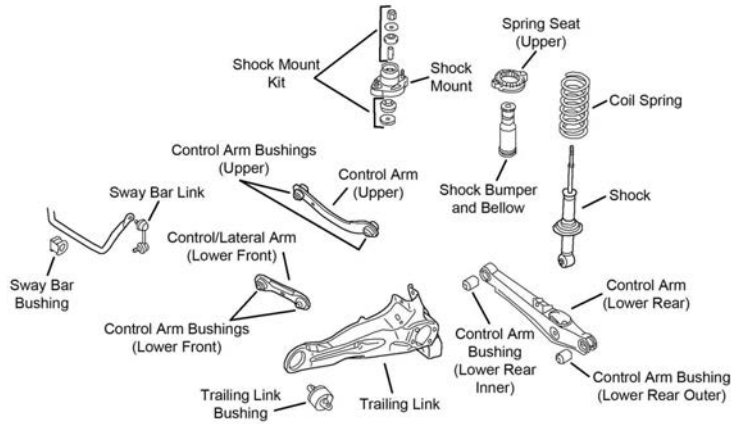

R167

EVO's Only

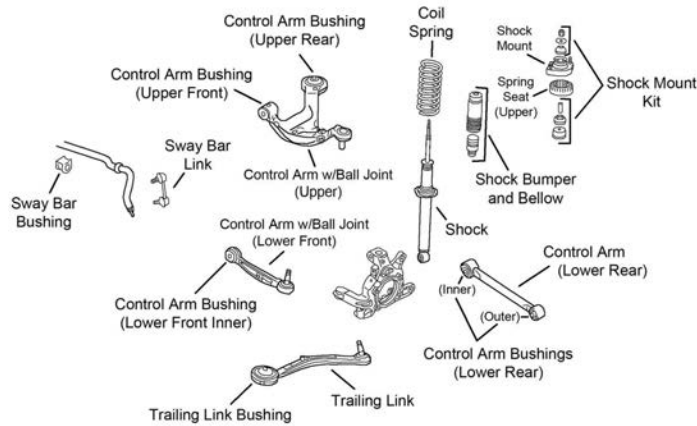

R168

Except EVO's

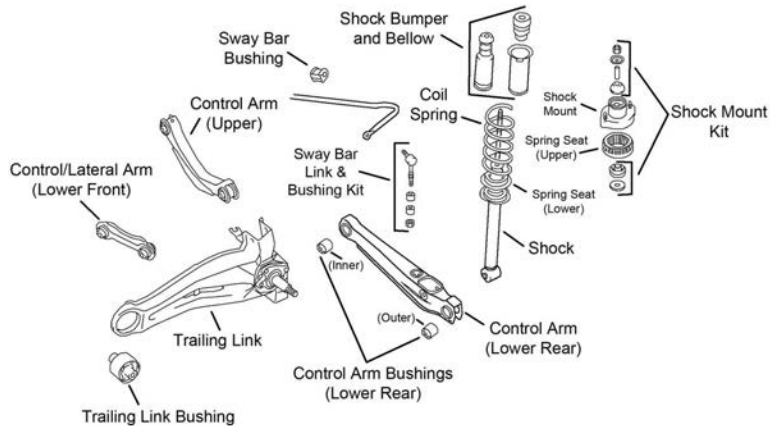

R169

REAR SUSPENSION (Cont.)				
Year	Model/Application	Part	P/C Qty	Figure
<b>Control Arm</b>				
2017-2016	2 Degree Camber Plus Or Minus, (Eccentric Adjustment, Design Allows Ease Of Installation, R-Series) Upper Plus Or Minus 2 Degree Camber, (Turnbuckle Adjustment, R-Series) Upper	RK100114 ‡ RK100321	2 2	R167 R167
2015	DE, ES, GT, GT AWC, Ralliart, SE, SE AWC, SE AWC Limited Edition, SE Limited Edition, Sportback GT, Sportback SE, Sportback SE Limited, 2 Degree Camber Plus Or Minus, (Eccentric Adjustment, Design Allows Ease Of Installation, R-Series) Upper DE, ES, GT, GT AWC, Ralliart, SE, SE AWC, SE AWC Limited Edition, SE Limited Edition, Sportback GT, Sportback SE, Sportback SE Limited, Plus Or Minus 2 Degree Camber, (Turnbuckle Adjustment, R-Series) Upper	RK100114 ‡ RK100321	2 2	R167 R167
2015-2012	Ralliart, (R-Series) Lower Rear Ralliart, (R-Series) Lower Front	RK642487 RK642642	2 2	R167 R167
2014	DE, ES, GT, GT AWC, Limited Edition, Ralliart, SE, SE AWC, Sportback ES, Sportback GT, Sportback SE, 2 Degree Camber Plus Or Minus, (Eccentric Adjustment, Design Allows Ease Of Installation, R-Series) Upper DE, ES, GT, GT AWC, Limited Edition, Ralliart, SE, SE AWC, Sportback ES, Sportback GT, Sportback SE, Plus Or Minus 2 Degree Camber, (Turnbuckle Adjustment, R-Series) Upper	RK100114 ‡ RK100321	2 2	R167 R167
2014-2012	2360cc(2.4L), GT, Sportback GT, (R-Series) Upper 2360cc(2.4L), GT, Sportback GT, (R-Series) Lower Rear	RK642134 RK642487	2 2	R167 R167
2013	10th Anniversary Edition, DE, ES, GT, GT AWC, Ralliart, SE, SE AWC, Sportback ES, Sportback GT, Sportback SE, 2 Degree Camber Plus Or Minus, (Eccentric Adjustment, Design Allows Ease Of Installation, R-Series) Upper 10th Anniversary Edition, DE, ES, GT, GT AWC, Ralliart, SE, SE AWC, Sportback ES, Sportback GT, Sportback SE, Plus Or Minus 2 Degree Camber, (Turnbuckle Adjustment, R-Series) Upper	RK100114 ‡ RK100321	2 2	R167 R167
2012	DE, ES, GT, Ralliart, SE, SE AWC, Sportback ES, Sportback GT, Sportback SE, 2 Degree Camber Plus Or Minus, (Eccentric Adjustment, Design Allows Ease Of Installation, R-Series) Upper DE, ES, GT, Ralliart, SE, SE AWC, Sportback ES, Sportback GT, Sportback SE, Plus Or Minus 2 Degree Camber, (Turnbuckle Adjustment, R-Series) Upper	RK100114 ‡ RK100321	2 2	R167 R167
2011	DE, ES, From 3/11, Thru 5/20/11, Except California Emission, (R-Series) Upper DE, ES, Thru 2/11, (R-Series) Upper DE, ES, GT, GTS, Ralliart, SE, Sportback ES, Sportback GT, Sportback GTS, Sportback Ralliart, Sportback SE, 2 Degree Camber Plus Or Minus, (Eccentric Adjustment, Design Allows Ease Of Installation, R-Series) Upper DE, ES, GT, GTS, Ralliart, SE, Sportback ES, Sportback GT, Sportback GTS, Sportback Ralliart, Sportback SE, Plus Or Minus 2 Degree Camber, (Turnbuckle Adjustment, R-Series) Upper DE, ES, Sportback ES, Thru 2/11, (R-Series) Lower Rear DE, ES, Sportback ES, Thru 6/11, From 3/11, Except California Emission, (R-Series) Lower Rear GT, SE, Sportback ES, Sportback GT, Sportback SE, Thru 5/20/11, (R-Series) Upper GT, SE, Sportback GT, Sportback SE, Thru 6/11, (R-Series) Lower Rear GTS, Ralliart, (R-Series) Lower Front GTS, Ralliart, Sportback GTS, Sportback Ralliart, (R-Series) Lower Rear GTS, Sportback GTS, (R-Series) Upper	RK642134 RK642134 RK100114 ‡ RK100321 RK642487 RK642487 RK642134 RK642487 RK642487 RK642642 RK642487 RK642134	2 2 2 2 2 2 2 2 2 2 2 2	R167 R167 R167 R167 R167 R167 R167 R167 R167 R167 R167
2010	DE, ES, GTS, Ralliart, SE, Sportback GTS, Sportback Ralliart, 2 Degree Camber Plus Or Minus, (Eccentric Adjustment, Design Allows Ease Of Installation, R-Series) Upper DE, ES, GTS, Ralliart, SE, Sportback GTS, Sportback Ralliart, Plus Or Minus 2 Degree Camber, (Turnbuckle Adjustment, R-Series) Upper DE, ES, GTS, SE, Sportback GTS, (R-Series) Upper DE, ES, GTS, SE, Sportback GTS, (R-Series) Lower Rear DE, ES, GTS, Sportback GTS, (R-Series) Lower Front Ralliart, Sportback Ralliart, From 1/21/10, (R-Series) Lower Rear Ralliart, Sportback Ralliart, From 11/09, (R-Series) Lower Front	RK100114 ‡ RK100321 RK642134 RK642487 RK642642 RK642487 RK642642	2 2 2 2 2 2 2	R167 R167 R167 R167 R167 R167 R167
2009	DE, ES, ES Sport, GT, GTS, Ralliart, SE, Sportback GTS, Sportback Ralliart, 2 Degree Camber Plus Or Minus, (Eccentric Adjustment, Design Allows Ease Of Installation, R-Series) Upper DE, ES, ES Sport, GT, GTS, Ralliart, SE, Sportback GTS, Sportback Ralliart, Plus Or Minus 2 Degree Camber, (Turnbuckle Adjustment, R-Series) Upper DE, ES, ES Sport, GT, GTS, SE, Sportback GTS, (R-Series) Upper DE, ES, ES Sport, GT, GTS, SE, Sportback GTS, (R-Series) Lower Rear DE, ES, ES Sport, GT, GTS, SE, Sportback GTS, (R-Series) Lower Front	RK100114 ‡ RK100321 RK642134 RK642487 RK642642	2 2 2 2 2	R167 R167 R167 R167 R167
2008	DE, ES, GTS, SE, 2 Degree Camber Plus Or Minus, (Eccentric Adjustment, Design Allows Ease Of Installation, R-Series) Upper DE, ES, GTS, SE, Plus Or Minus 2 Degree Camber, (Turnbuckle Adjustment, R-Series) Upper DE, ES, SE, (R-Series) Lower Rear DE, ES, SE, (R-Series) Lower Front DE, ES, SE, From 6/07, (R-Series) Upper	RK100114 ‡ RK100321 RK642487 RK642642 RK642134	2 2 2 2 2	R167 R167 R167 R167 R167
2007	Plus Or Minus 2 Degree Camber, (Turnbuckle Adjustment, R-Series) Upper	RK100321	2	R169
2007-2002	ES, (Contains Bushings, R-Series) Upper	RK640993	2	R169
<b>Lateral Arm</b>				
2007	ES, LS, (R-Series) Lower Front	RK641280	2	R169
2006-2002	ES, (R-Series) Lower Front	RK641280	2	R169
<b>Strut Bumper Bellows</b>				
2016		K201597	2	R167
2015	DE, ES, GT, GT AWC, Ralliart, SE, SE AWC, SE AWC Limited Edition, SE Limited Edition, Sportback GT, Sportback SE, Sportback SE Limited	K201597	2	R167



# MITSUBISHI-Lancer (Cont.)

## REAR SUSPENSION (Cont.)

Year	Model/Application	Part	P/C Qty	Figure
<b>Strut Bumper Bellows</b>				
2015 (Cont.)	Evolution Final Edition, Evolution GSR, Evolution MR, Evolution MR Touring, (Contains Bumper)	K90461	2	R168
2014	DE, ES, GT, GT AWC, Limited Edition, Ralliart, SE, SE AWC, Sportback ES, Sportback GT, Sportback SE	K201597	2	R167
2014-2010	Evolution GSR, Evolution MR, Evolution MR Touring, (Contains Bumper)	K90461	2	R168
2013	10th Anniversary Edition, DE, ES, GT, GT AWC, Ralliart, SE, SE AWC, Sportback ES, Sportback GT, Sportback SE	K201597	2	R167
2012	DE, ES, GT, Ralliart, SE, SE AWC, Sportback ES, Sportback GT, Sportback SE	K201597	2	R167
2011	DE, ES, GT, GTS, Ralliart, SE, Sportback ES, Sportback GT, Sportback GTS, Sportback Ralliart, Sportback SE	K201597	2	R167
2010	DE, ES, GTS, Ralliart, SE, Sportback GTS, Sportback Ralliart	K201597	2	R167
2009	DE, ES, ES Sport, GT, GTS, Ralliart, SE, Sportback GTS, Sportback Ralliart	K201597	2	R167
2009-2008	Evolution GSR, Evolution MR, (Contains Bumper)	K90461	2	R168
2008	DE, ES, GTS, SE	K201597	2	R167
2007	(Contains Bumper)	K90467	2	R169
<b>Strut Mount</b>				
2015	Evolution Final Edition, Evolution GSR, Evolution MR, Evolution MR Touring, (Bearing Not Included, Design Allows Ease Of Installation)	K160148 ‡	2	R168
2014-2010	Evolution GSR, Evolution MR, Evolution MR Touring, (Bearing Not Included, Design Allows Ease Of Installation)	K160148 ‡	2	R168
2009-2008	Evolution GSR, Evolution MR, (Bearing Not Included, Design Allows Ease Of Installation)	K160148 ‡	2	R168
2007-2002	(Bearing Not Included, Design Allows Ease Of Installation)	K160148 ‡	2	R169
<b>Strut Mounting Kit</b>				
2016		K7226	2	R167
2015-2008		K7226	2	R167, R168
2007-2002		K7226	2	R169
<b>Strut Spring Seat</b>				
2015	Evolution Final Edition, Evolution GSR, Evolution MR, Evolution MR Touring	Upper K90724	2	R168
2014-2010	Evolution GSR, Evolution MR, Evolution MR Touring	Upper K90724	2	R168
2009-2008	Evolution GSR, Evolution MR	Upper K90724	2	R168
2007-2002		Upper K90724	2	R169
<b>Sway Bar Bushing</b>				
2007	(Split Design For Easier Installation)	To Frame K200830 ‡	1	R169
<b>Sway Bar Link</b>				
2017-2016	(Improves Upon OE Design)	K750289 ‡	2	R167
2015	ES, GT, Ralliart, SE, (Improves Upon OE Design)	K750289 ‡	2	R167
2015-2010	Evolution GSR, Evolution MR, Evolution MR Touring, (Greaseable Socket Reduces Corrosion/Wear)	K750568 ‡	2	R168
2014	ES, GT, Limited Edition, Ralliart, SE, Sportback ES, Sportback GT, Sportback SE, (Improves Upon OE Design)	K750289 ‡	2	R167
2013-2012	DE, ES, GT, Ralliart, SE, Sportback ES, Sportback GT, Sportback SE, (Improves Upon OE Design)	K750289 ‡	2	R167
2011	DE, ES, GTS, Ralliart, Sportback GT, Sportback SE, (Improves Upon OE Design)	K750289 ‡	2	R167
2010	DE, ES, GTS, Ralliart, Sportback GTS, Sportback Ralliart, (Improves Upon OE Design)	K750289 ‡	2	R167
2009	DE, ES, ES Sport, GTS, Ralliart, (Improves Upon OE Design)	K750289 ‡	2	R167
2009-2008	Evolution GSR, Evolution MR, (Greaseable Socket Reduces Corrosion/Wear)	K750568 ‡	2	R168
2008	DE, ES, GTS, (Improves Upon OE Design)	K750289 ‡	2	R167
2007	(Improves Upon OE Design)	K80374 ‡	2	R169
<b>Wheel Hub &amp; Bearing Assembly</b>				
2017-2016	All Wheel Drive	512381	2	
2017-2010	Front Wheel Drive	512394	2	
2015	GT AWC, SE AWC, SE AWC Limited Edition, All Wheel Drive	512381	2	
2015-2012	Evolution GSR, Evolution MR, Evolution MR Touring, Ralliart, All Wheel Drive	512382	2	
2011-2010	Evolution GSR, Evolution MR, Evolution MR Touring, Ralliart, Sportback Ralliart, All Wheel Drive	512382	2	
2009	Evolution GSR, Evolution MR, All Wheel Drive	512382	2	
2009-2008	Front Wheel Drive, 4 Wheel ABS Front Wheel Drive, Non ABS	512394 512376	2 2	
2008	Evolution GSR, Evolution MR, SE, All Wheel Drive	512382	2	
2007	ES, LS, Front Wheel Drive	512276	2	
2006	ES, Front Wheel Drive	512276	2	

STEERING				
Year	Model/Application	Part	P/C Qty	Figure
<b>Tie Rod End</b>				
2018-2017		Outer ES801202 ‡	2	
2015-2014		Outer ES801202 ‡	2	

STEERING				
Year	Model/Application	Part	P/C Qty	Figure
<b>Tie Rod End</b>				
2018-2017		Outer ES801202 ‡	2	

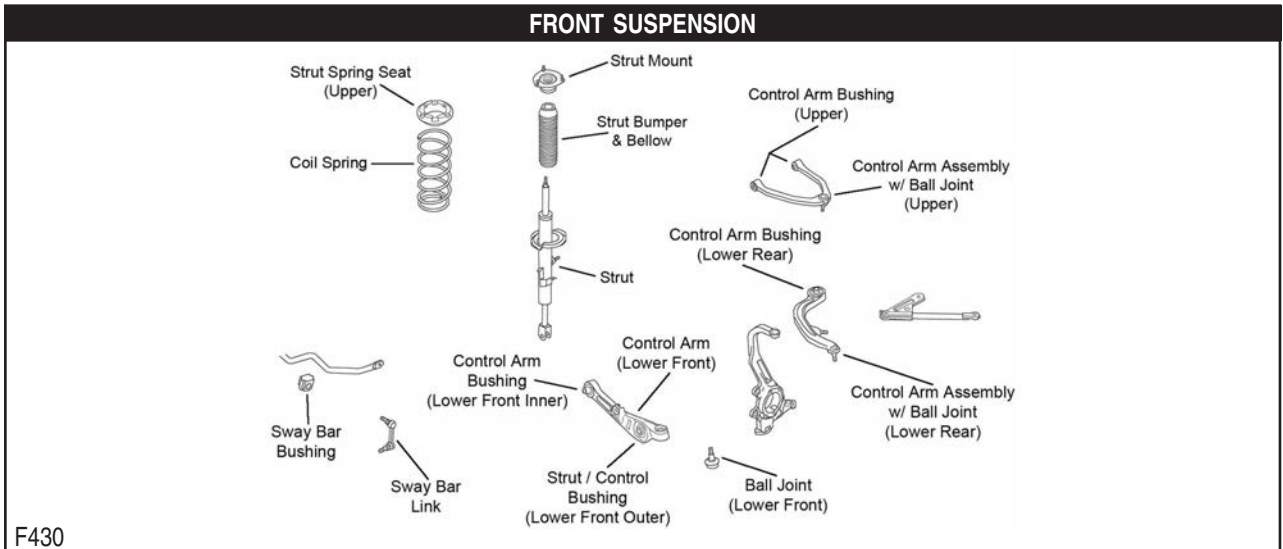

Year	Model/Application	Part	P/C Qty	Figure
<b>Control Arm</b>				
2009-2007	(R-Series)	Left Front Lower	RK642009	1 F430
	(R-Series)	Right Front Lower	RK642008	1 F430
<b>Control Arm with Ball Joint</b>				
2009-2007	(R-Series)	Left Upper	RK621690	1 F430
	(R-Series)	Right Upper	RK621936	1 F430
	(R-Series)	Left Rear Lower	RK621373	1 F430
	(R-Series)	Right Rear Lower	RK621372	1 F430
<b>Strut Bumper Bellows</b>				
2009-2007			K150274	2 F430
<b>Strut Mount</b>				
2009-2007	(Bearing Not Included, Contains Insulator, Superior Rubber To Steel Bonding For Durability)		K160105 ‡	2 F430
<b>Strut Spring Seat</b>				
2009-2007	(Reduces Noise)	Upper	K160124 ‡	2 F430
<b>Sway Bar Bushing</b>				
2009-2007	(Design Allows Ease Of Installation)	To Frame	K200845 ‡	1 F430
<b>Sway Bar Link</b>				
2009-2007	(Powdered Metal Gusher Brg. For Better Lubrication)	Left	K750101 ‡	1 F430
	(Powdered Metal Gusher Brg. For Better Lubrication)	Right	K750100 ‡	1 F430
<b>Wheel Hub &amp; Bearing Assembly</b>				
2009-2007			513268	2



# NISSAN-350Z (Cont.)

## STEERING

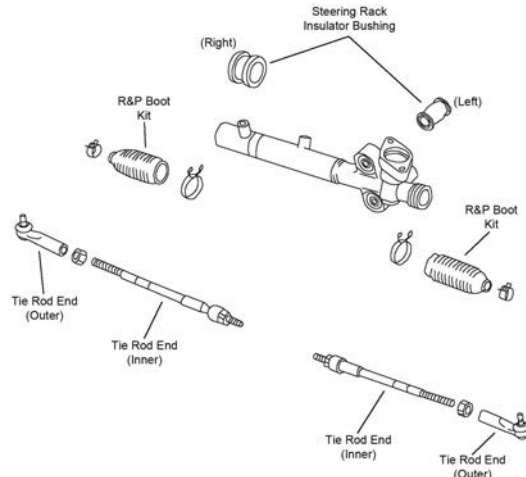

S212

Year	Model/Application	Part	P/C Qty	Figure	
<b>Rack &amp; Pinion Boot Kit</b>					
2009-2008		Left	K150317	1	S212
		Right	K150293	1	S212
2007	From 11/06 From 11/06 Thru 10/06 Thru 10/06	Left	K150317	1	S212
		Right	K150293	1	S212
		Left	K150293	1	S212
		Right	K150317	1	S212
<b>Tie Rod End</b>					
2009-2007	(Powdered Metal Gusher Brg. For Better Lubrication) (Powdered Metal Gusher Brg. For Better Lubrication) (Full Ball Stud Provides 360 Degrees Of Smooth Rotation)	Left Outer	ES80579 ‡	1	S212
		Right Outer	ES80578 ‡	1	S212
		Inner	EV80279 ‡	2	S212

## REAR SUSPENSION

Year	Model/Application	Part	P/C Qty	Figure	
<b>Control Arm</b>					
2009-2007	(Lateral Link, R-Series) Plus Or Minus 3 Degree Camber, Plus Or Minus 2 Degree Toe, (Adjustable, R-Series) Plus Or Minus 3 Degree Camber, Plus Or Minus 2 Degree Toe, (Adjustable, Straight Arm, R-Series)	Lower Front	RK642024	2	
		Lower Front	RK100123	2	
		Lower Front	RK642963	2	
<b>Control Arm Bushing</b>					
2009-2007		Lower Front Outer	K201010	2	
		Lower Rear Outer	K200967	1	
<b>Control Arm with Ball Joint</b>					
2009-2007	(R-Series) (R-Series)	Left Upper	RK621762	1	
		Right Upper	RK621689	1	
<b>Shock Mount</b>					
2009-2007		K160011	2		
<b>Strut Bumper Bellows</b>					
2009-2007		K201554	2		
<b>Sway Bar Bushing</b>					
2009-2007		To Frame	K200975	1	
<b>Sway Bar Link</b>					
2009-2007	(Powdered Metal Gusher Brg. For Better Lubrication) (Powdered Metal Gusher Brg. For Better Lubrication)	Left	K750044 ‡	1	
		Right	K750047 ‡	1	
<b>Trailing Link</b>					
2009-2007	(R-Series)	Lower	RK641761	2	
<b>Wheel Bearing Assembly</b>					
2009-2007			512346	2	

## FRONT SUSPENSION

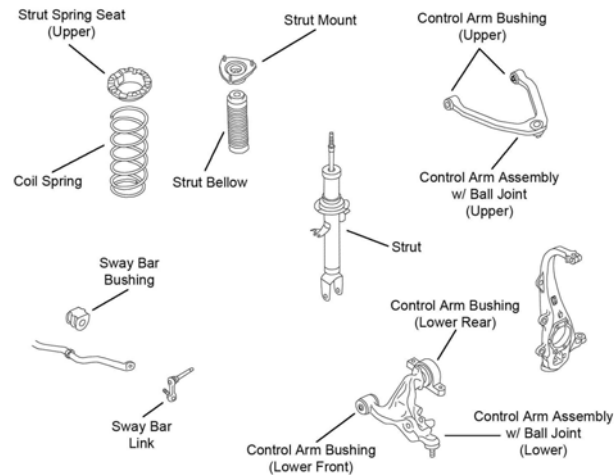

F432

Year	Model/Application	Part	P/C Qty	Figure
<b>Control Arm with Ball Joint</b>				
2018-2009	(R-Series) Left Upper	RK622206	1	F432
<b>Strut Bumper Bellows</b>				
2017-2014	Base Model, Sport, Touring, Touring Sport, (Design Allows Ease Of Installation)	K160285 ‡	2	F432
2017-2010	NISMO	K201503	2	F432
2013-2011	Base Model, Touring, (Design Allows Ease Of Installation)	K160285 ‡	2	F432
2010	40th Anniversary Edition, Base Model, Touring, (Design Allows Ease Of Installation)	K160285 ‡	2	F432
2009	(Design Allows Ease Of Installation)	K160285 ‡	2	F432
<b>Strut Mount</b>				
2017-2009		K160343	2	F432
<b>Strut Spring Seat</b>				
2017-2009	(Insulator Only) Upper	K160349	2	F432
<b>Sway Bar Bushing</b>				
2018	(Split Design For Easier Installation)	K200283 ‡	1	F432
2017-2015	Base Model, Sport, Touring, Touring Sport, (Split Design For Easier Installation) To Frame	K200283 ‡	1	F432
2015-2010	NISMO To Frame	K201574	1	F432
2014-2011	Base Model, Touring, (Split Design For Easier Installation) To Frame	K200283 ‡	1	F432
2010	40th Anniversary Edition, Base Model, Touring, (Split Design For Easier Installation) To Frame	K200283 ‡	1	F432
2009	Base Model, Touring, (Split Design For Easier Installation) To Frame	K200283 ‡	1	F432
<b>Sway Bar Link</b>				
2017-2009	(Powdered Metal Gusher Brg. For Better Lubrication) Left	K750194 ‡	1	F432
	(Powdered Metal Gusher Brg. For Better Lubrication) Right	K750193 ‡	1	F432
<b>Wheel Hub &amp; Bearing Assembly</b>				
2018-2009		513334	2	

# NISSAN-370Z (Cont.)

## STEERING

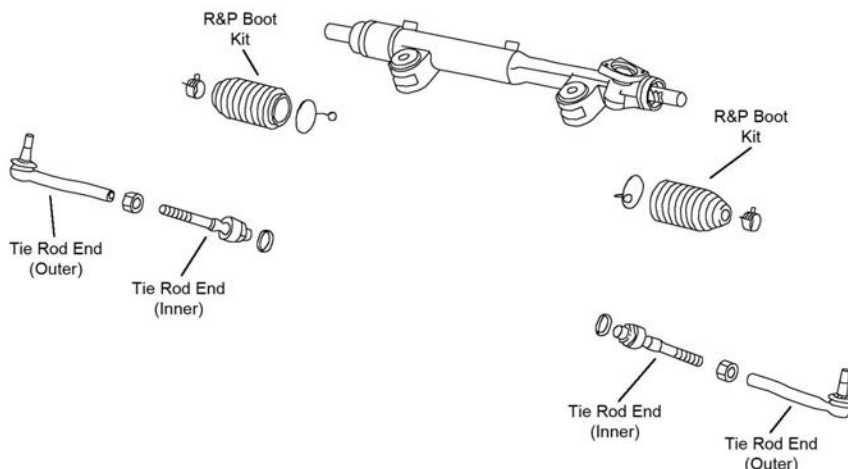

S213

Year	Model/Application	Part	P/C Qty	Figure	
<b>Rack &amp; Pinion Boot Kit</b>					
2018-2009		K150282	2	S213	
<b>Tie Rod End</b>					
2018-2009	(Powdered Metal Gusher Brg. For Better Lubrication) (Powdered Metal Gusher Brg. For Better Lubrication) (Full Ball Stud Provides 360 Degrees Of Smooth Rotation)	Left Outer Right Outer Inner	ES800338 ‡ ES800337 ‡ EV800804 ‡	1 1 2	S213 S213 S213
<b>REAR SUSPENSION</b>					
Year	Model/Application	Part	P/C Qty	Figure	
<b>Control Arm</b>					
2019-2009	Plus Or Minus 3 Degree Camber, Plus Or Minus 2 Degree Toe, (Adjustable, R-Series)	Lower Front	RK100090	2	
<b>Control Arm with Ball Joint</b>					
2018-2009	(R-Series) (R-Series)	Left Upper Right Upper	RK622095 RK622093	1 1	
<b>Strut Bumper Bellows</b>					
2017-2009			K201554	2	
<b>Strut Mount</b>					
2017-2009			K160346	2	
<b>Sway Bar Bushing</b>					
2018	(Split Design For Easier Installation)		K200746 ‡	1	
2017-2015	Base Model, Sport, Touring, Touring Sport, (Split Design For Easier Installation)	To Frame	K200746 ‡	1	
2017-2011	NISMO	To Frame	K201560	1	
2014-2012	Base Model, Touring, (Split Design For Easier Installation)	To Frame	K200746 ‡	1	
2011	Base Model, Manual Transmission Touring, (Split Design For Easier Installation)	To Frame To Frame	K201560 K200746 ‡	1 1	
2011-2010	Base Model, Automatic Transmission, (Split Design For Easier Installation)	To Frame	K200746 ‡	1	
2010	40th Anniversary Edition, Touring, (Split Design For Easier Installation)	To Frame	K200746 ‡	1	
2009	Automatic Transmission, (Split Design For Easier Installation)	To Frame	K200746 ‡	1	
<b>Sway Bar Link</b>					
2018-2009	(Powdered Metal Gusher Brg. For Better Lubrication) (Powdered Metal Gusher Brg. For Better Lubrication)	Left Right	K750044 ‡ K750047 ‡	1 1	
<b>Wheel Hub &amp; Bearing Assembly</b>					
2018-2009			512379	2	

**FRONT SUSPENSION**

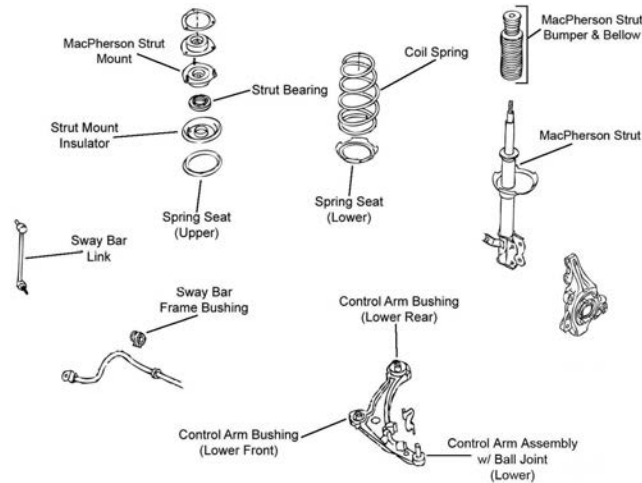

F346

Year	Model/Application	Part	P/C Qty	Figure	
<b>Control Arm with Ball Joint</b>					
2018-2015	(R-Series)	Left Lower	RK622839	1	F346
	(R-Series)	Right Lower	RK622838	1	F346
2013	2.5S, 2 Dr. Coupe, (R-Series)	Left Lower	RK620195	1	F346
	2.5S, 2 Dr. Coupe, (R-Series)	Right Lower	RK620196	1	F346
2012-2007	(R-Series)	Left Lower	RK620195	1	F346
	(R-Series)	Right Lower	RK620196	1	F346
<b>Strut and Spring Assembly</b>					
2012-2007		Left	ST8659L	1	F346
		Right	ST8659R	1	F346
<b>Strut Bumper Bellows</b>					
2017-2007	(Contains Bumper)		K90461	2	F346
<b>Strut Mount</b>					
2017-2014	(Contains Bearing)		K160421	2	F346
2013	2 Dr. Coupe, (Contains Bearing, Superior Rubber To Steel Bonding For Durability)		K160232 ‡	2	F346
	4 Dr. Sedan, (Contains Bearing)		K160421	2	F346
2012-2007	(Contains Bearing, Superior Rubber To Steel Bonding For Durability)		K160232 ‡	2	F346
<b>Sway Bar Bushing</b>					
2013	2.5S, 2 Dr. Coupe, (Reduces Noise)	To Frame	K200299 ‡	1	F346
2012	(Reduces Noise)	To Frame	K200299 ‡	1	F346
2011-2007	23.2mm Sway Bar Diameter, (Reduces Noise)	To Frame	K200299 ‡	1	F346
	24.4mm Sway Bar Diameter, (Reduces Noise)	To Frame	K200300 ‡	1	F346
<b>Sway Bar Link</b>					
2018-2014	(Powdered Metal Gusher Brg. For Better Lubrication)	Left	K750282 ‡	1	F346
	(Powdered Metal Gusher Brg. For Better Lubrication)	Right	K750283 ‡	1	F346
2013	4 Dr. Sedan, (Powdered Metal Gusher Brg. For Better Lubrication)	Left	K750282 ‡	1	F346
	4 Dr. Sedan, (Powdered Metal Gusher Brg. For Better Lubrication)	Right	K750283 ‡	1	F346
<b>Wheel Hub &amp; Bearing Assembly</b>					
2018-2016			513296	2	
2015-2013	(32 Tooth Spline)		513296	2	
2012-2008	2488cc(2.5L), (29 Splines)		513294	2	
2012-2007	3498cc(3.5L), (32 Tooth Spline)		513296	2	
2007	2488cc(2.5L), 4 Wheel ABS, (29 Splines)		513294	2	

# NISSAN-Altima (Cont.)

## STEERING

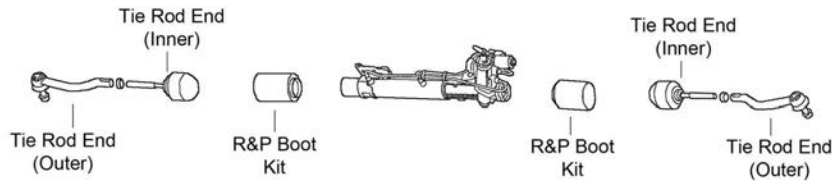

S317

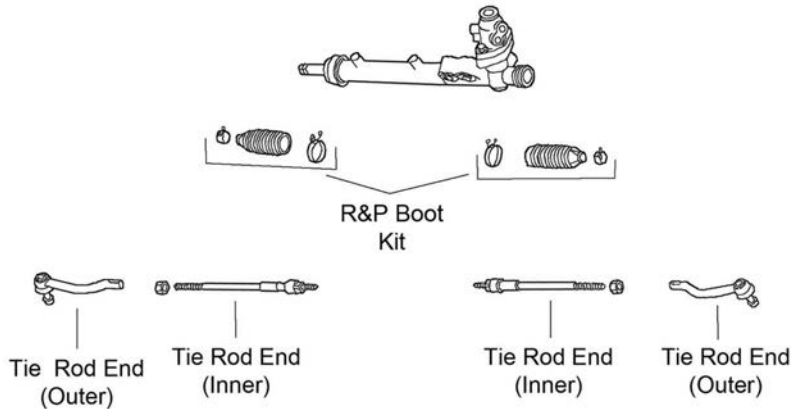

S459

Year	Model/Application	Part	P/C Qty	Figure	
<b>Rack &amp; Pinion Boot Kit</b>					
2013	2 Dr. Coupe	Left	K150321	1	S317
		Right	K150293	1	S317
2012		Left	K150321	1	S317
		Right	K150293	1	S317
2011	2.5, 2.5S, 3.5S, 3.5SR	Left	K150321	1	S317
		Right	K150293	1	S317
2010	2.5, 2.5S, 3.5S, 3.5SL, 3.5SR	Left	K150321	1	S317
		Right	K150293	1	S317
2009-2008	2.5, 2.5S, 3.5S, 3.5SE, 3.5SL	Left	K150321	1	S317
2009-2007	2.5, 2.5S, 3.5S, 3.5SE, 3.5SL	Right	K150293	1	S317
2007	2.5, 2.5S, 3.5S, 3.5SE, 3.5SL	Left	K150317	1	S317
<b>Tie Rod End</b>					
2018-2014	(Powdered Metal Gusher Brg. For Better Lubrication)	Left Outer	ES801197 ‡	1	S459
		Right Outer	ES801196 ‡	1	S459
		Inner	EV801066 ‡	2	S459
2013	2 Dr. Coupe, (Design Allows Ease Of Installation)	Left Outer	ES800357 ‡	1	S317
		Right Outer	ES800358 ‡	1	S317
		Inner	EV800356 ‡	2	S317
		Left Outer	ES801197 ‡	1	S459
		Right Outer	ES801196 ‡	1	S459
		Inner	EV801066 ‡	2	S459
2012	(Design Allows Ease Of Installation)	Left Outer	ES800357 ‡	1	S317
		Right Outer	ES800358 ‡	1	S317
		Inner	EV800356 ‡	2	S317
2011	2.5, 2.5S, 3.5S, 3.5SR, (Design Allows Ease Of Installation)	Left Outer	ES800357 ‡	1	S317
		Right Outer	ES800358 ‡	1	S317
		Inner	EV800356 ‡	2	S317
2011-2007	Hybrid, (Design Allows Ease Of Installation)	Left Outer	ES800512 ‡	1	S317
		Right Outer	ES800511 ‡	1	S317
2010	2.5, 2.5S, 3.5S, 3.5SL, 3.5SR, (Design Allows Ease Of Installation)	Left Outer	ES800357 ‡	1	S317
		Right Outer	ES800358 ‡	1	S317
		Inner	EV800356 ‡	2	S317
2009	2.5, 2.5S, 3.5SE, 3.5SL, (Full Ball Stud Provides 360 Degrees Of Smooth Rotation)	Inner	EV800356 ‡	2	S317
2009-2007	2.5, 2.5S, 3.5S, 3.5SE, 3.5SL, (Design Allows Ease Of Installation)	Left Outer	ES800357 ‡	1	S317
		Right Outer	ES800358 ‡	1	S317
2008-2007	2.5, 2.5S, 3.5S, 3.5SE, 3.5SL, (Full Ball Stud Provides 360 Degrees Of Smooth Rotation)	Inner	EV800356 ‡	2	S317

## REAR SUSPENSION

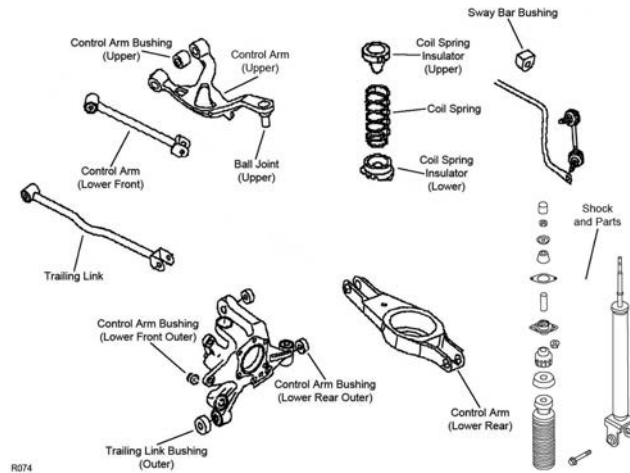

R074

Year	Model/Application	Part	P/C Qty	Figure
<b>Control Arm</b>				
2017-2014	2-1/2 Degree Camber Plus Or Minus, (Adjustable, R-Series) Upper	RK100342	2	
2013	2 Dr. Coupe, Plus Or Minus 3 Degree Camber, Plus Or Minus 2 Degree Toe, (Adjustable, R-Series) Lower Front	RK100123	2	R074
	4 Dr. Sedan, 2-1/2 Degree Camber Plus Or Minus, (Adjustable, R-Series) Upper	RK100342	2	
2013-2007	(R-Series) Lower Front	RK643060	2	R074
2012-2007	Plus Or Minus 3 Degree Camber, Plus Or Minus 2 Degree Toe, (Adjustable, R-Series) Lower Front	RK100123	2	R074
2009-2007	(R-Series) Lower Rear	RK642563	2	R074
<b>Control Arm Bushing</b>				
2013	2.5S, 2 Dr. Coupe Lower Rear Outer	K200970	2	R074
2012	2.5S, 3.5S, 3.5SR Lower Rear Outer	K200970	2	R074
2011	2.5S, 3.5S, 3.5SR, Hybrid Lower Rear Outer	K200970	2	R074
2010-2007	Lower Rear Outer	K200970	2	R074
<b>Control Arm with Ball Joint</b>				
2013	2 Dr. Coupe, (R-Series) Left Upper	RK622766	1	R074
	2 Dr. Coupe, (R-Series) Right Upper	RK622765	1	R074
2012-2007	(R-Series) Left Upper	RK622766	1	R074
	(R-Series) Right Upper	RK622765	1	R074
<b>Strut Bumper Bellows</b>				
2017-2013	(Design Allows Ease Of Installation)	K160285 ‡	2	
2012-2007	(Design Allows Ease Of Installation)	K160285 ‡	2	R074
<b>Strut Mounting Kit</b>				
2017-2013		K160317	2	
2012-2002		K160317	2	R074
<b>Sway Bar Bushing</b>				
2013	2488cc(2.5L), 2 Dr. Coupe, (Reduces Noise) To Frame	K200301 ‡	1	R074
2012	3498cc(3.5L), (Reduces Noise) To Frame	K200303 ‡	1	R074
2012-2009	2488cc(2.5L), (Reduces Noise) To Frame	K200301 ‡	1	R074
2011-2010	3498cc(3.5L), 3.5SR, (Reduces Noise) To Frame	K200303 ‡	1	R074
2009-2008	3498cc(3.5L), 3.5SE, (Reduces Noise) To Frame	K200303 ‡	1	R074
2008	2488cc(2.5L), 16mm Sway Bar Diameter, (Reduces Noise) To Frame	K200301 ‡	1	R074
	2488cc(2.5L), 17mm Sway Bar Diameter, (Reduces Noise) To Frame	K200302 ‡	1	R074
2007	2488cc(2.5L), (Reduces Noise) To Frame	K200302 ‡	1	R074
	3498cc(3.5L), (Reduces Noise) To Frame	K200303 ‡	1	R074
<b>Sway Bar Link</b>				
2018	2.5, 2.5S, 2.5SL, 2.5SV, 3.5SL, (Improves Upon OE Design) Left	K750662 ‡	1	
	2.5S, 2.5SL, 2.5SV, 3.5SL, (Improves Upon OE Design) Right	K750663 ‡	1	
2017-2014	(Improves Upon OE Design) Left	K750662 ‡	1	
	(Improves Upon OE Design) Right	K750663 ‡	1	
2013	2 Dr. Coupe, (Powdered Metal Gusher Brg. For Better Lubrication) Left	K750256 ‡	1	R074
	2 Dr. Coupe, (Powdered Metal Gusher Brg. For Better Lubrication) Right	K750255 ‡	1	R074
	4 Dr. Sedan, (Improves Upon OE Design) Left	K750662 ‡	1	
	4 Dr. Sedan, (Improves Upon OE Design) Right	K750663 ‡	1	
2012-2007	(Powdered Metal Gusher Brg. For Better Lubrication) Left	K750256 ‡	1	R074

## NISSAN-Altima (Cont.)

REAR SUSPENSION (Cont.)				
Year	Model/Application	Part	P/C Qty	Figure
<b>Sway Bar Link</b>				
2012-2007 (Cont.)	(Powdered Metal Gusher Brg. For Better Lubrication) Right	K750255 ‡	1	R074
<b>Trailing Link</b>				
2013-2011	2 Dr. Coupe, (R-Series)	RK642893	2	R074
<b>Wheel Hub &amp; Bearing Assembly</b>				
2018-2008		512388	2	
2007	4 Wheel ABS Non ABS	512388 512389	2 2	

## NISSAN-Cube

FRONT SUSPENSION					
1.8L Engine					
F537					
Year	Model/Application	Part	P/C Qty	Figure	
<b>Control Arm with Ball Joint</b>					
2014-2009	(R-Series) (R-Series)	Left Lower Right Lower	RK620567 RK620566	1 1	F537 F537
<b>Strut Bumper Bellows</b>					
2014-2009			K150274	2	F537
<b>Strut Mount</b>					
2014-2009	(Contains Bearing, Superior Rubber To Steel Bonding For Durability) (Contains Bearing, Superior Rubber To Steel Bonding For Durability)	Left Right	K160239 ‡ K160240 ‡	1 1	F537 F537
<b>Sway Bar Bushing</b>					
2014-2009		To Frame	K201577	1	F537
<b>Sway Bar Link</b>					
2014-2009	(Greaseable Socket Reduces Corrosion/Wear)		K750098 ‡	2	F537
<b>Wheel Hub &amp; Bearing Assembly</b>					
2014-2009			513344	2	

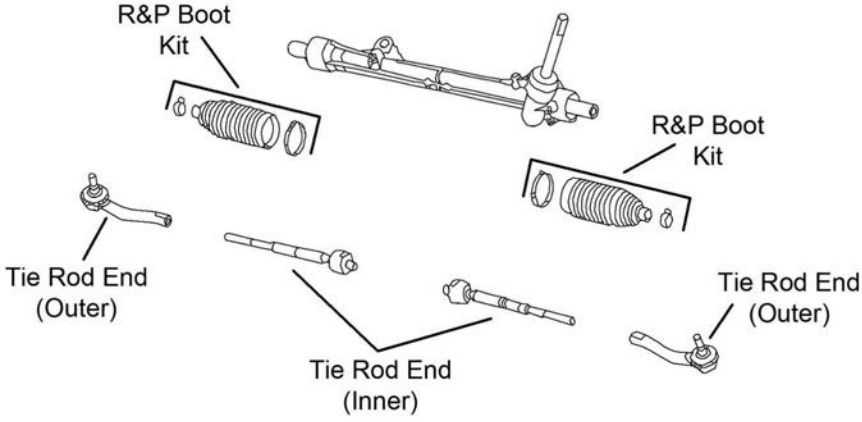

STEERING					
					
S386					
Year	Model/Application	Part	P/C Qty	Figure	
<b>Tie Rod End</b>					
2014-2009	(Powdered Metal Gusher Brg. For Better Lubrication) (Powdered Metal Gusher Brg. For Better Lubrication) (Design Allows Ease Of Installation)	Left Outer Right Outer Inner	ES800249 ‡ ES800248 ‡ EV800322 ‡	1 1 2	S386 S386 S386
REAR SUSPENSION					
Year	Model/Application	Part	P/C Qty	Figure	
<b>Shock Mount</b>					
2014-2009		Upper	K201713	2	
<b>Strut Bumper Bellows</b>					
2014-2009			K201597	2	

## GT-R-NISSAN

FRONT SUSPENSION					
Year	Model/Application	Part	P/C Qty	Figure	
<b>Strut Bumper Bellows</b>					
2017-2009	(Design Allows Ease Of Installation)		K160285 ‡	2	
<b>Strut Mount</b>					
2017-2009			K160343	2	
<b>Strut Spring Seat</b>					
2017-2009	(Insulator Only)	Upper	K160349	2	
<b>Sway Bar Link</b>					
2018-2009	(Powdered Metal Gusher Brg. For Better Lubrication) (Powdered Metal Gusher Brg. For Better Lubrication)	Left Right	K750187 ‡ K750186 ‡	1 1	
2011-2009	(Optional, Powdered Metal Gusher Brg. For Better Lubrication)	Left	K750210 ‡	1	
<b>Wheel Hub &amp; Bearing Assembly</b>					
2018	Base Model, Premium NISMO, Track Pack		513356 513385	2 2	
2017	Base Model, Premium, Track Pack		513356	2	
2017-2015	NISMO		513385	2	
2016-2015	Base Model, Black Edition, Premium, Track Pack		513356	2	
2014-2009			513356	2	
STEERING					
Year	Model/Application	Part	P/C Qty	Figure	
<b>Tie Rod End</b>					
2018-2009		Inner	EV801081	2	
REAR SUSPENSION					
Year	Model/Application	Part	P/C Qty	Figure	
<b>Strut Bumper Bellows</b>					
2017-2009	(Replacement Type, Contains Bumper)		K90460	2	

## NISSAN-GT-R (Cont.)

REAR SUSPENSION (Cont.)				
Year	Model/Application	Part	P/C Qty	Figure
<b>Strut Spring Seat</b>				
2017-2009	(Reduces Noise)	Upper	K160124 ‡	2
<b>Sway Bar Link</b>				
2018-2009	(Powdered Metal Gusher Brg. For Better Lubrication)		K750380 ‡	2
<b>Wheel Hub &amp; Bearing Assembly</b>				
2018	Base Model, Premium NISMO, Track Pack	512390 512565	2 2	
2017	Base Model, Premium, Track Pack	512390	2	
2017-2015	NISMO	512565	2	
2016-2015	Base Model, Black Edition, Premium, Track Pack	512390	2	
2014-2009		512390	2	

## NISSAN-Juke

FRONT SUSPENSION				
F539				
Year	Model/Application	Part	P/C Qty	Figure
<b>Control Arm with Ball Joint</b>				
2017	NISMO, Nismo-RS, S, SL, SV, (R-Series) Nismo-RS, (R-Series)	Right Lower Left Lower	RK621156 RK621157	1 1
2016-2011	(R-Series) (R-Series)	Left Lower Right Lower	RK621157 RK621156	1 1
<b>Strut Bumper Bellows</b>				
2017-2011			K201538	2
<b>Strut Mount</b>				
2017-2011	(Contains Bearing) (Contains Bearing)	Left Right	K160418 K160419	1 1
<b>Sway Bar Bushing</b>				
2017-2011		To Frame	K201298	1
<b>Sway Bar Link</b>				
2017-2011	(Design Allows Ease Of Installation)		K750719 ‡	2
<b>Wheel Hub &amp; Bearing Assembly</b>				
2017-2011			513336	2

## STEERING

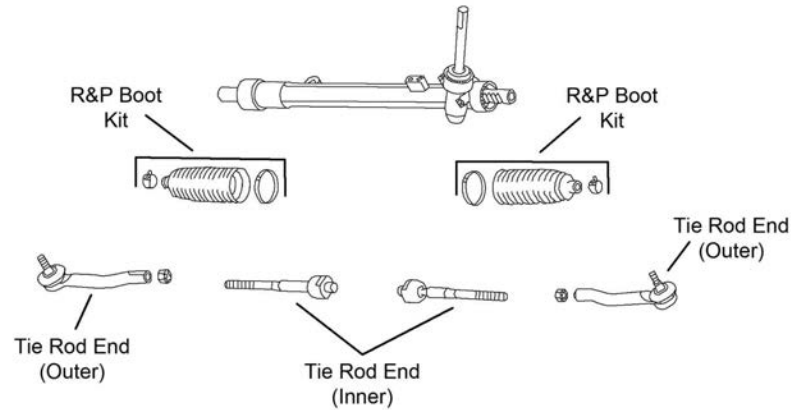

S403

Year	Model/Application	Part	P/C Qty	Figure
<b>Tie Rod End</b>				
2017-2011		Left Outer Right Outer	1 1	S403 S403
		ES801171 ES801168		

## REAR SUSPENSION

AWD

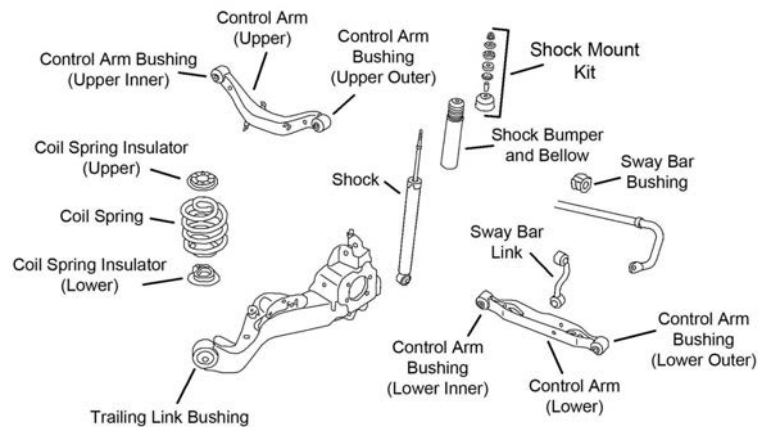

R166

Year	Model/Application	Part	P/C Qty	Figure
<b>Shock Mount</b>				
2017-2011		Upper	K201710	2 R166
<b>Strut Bumper Bellows</b>				
2017-2011			K201554	2 R166
<b>Sway Bar Bushing</b>				
2017-2011	All Wheel Drive, (Split Design For Easier Installation)	To Frame	K200747 ‡	1 R166
<b>Sway Bar Link</b>				
2017-2011	All Wheel Drive, (Improves Upon OE Design)	Left	K700569 ‡	1 R166
	All Wheel Drive, (Improves Upon OE Design)	Right	K700570 ‡	1 R166
<b>Wheel Hub &amp; Bearing Assembly</b>				
2017-2015	All Wheel Drive		512535	2
2017-2011	Front Wheel Drive		512494	2
2014	All Wheel Drive, From 10/1/14		512535	2
	All Wheel Drive, Thru 4/14		512373	2
2013-2011	All Wheel Drive		512373	2

# NISSAN-LEAF

## FRONT SUSPENSION

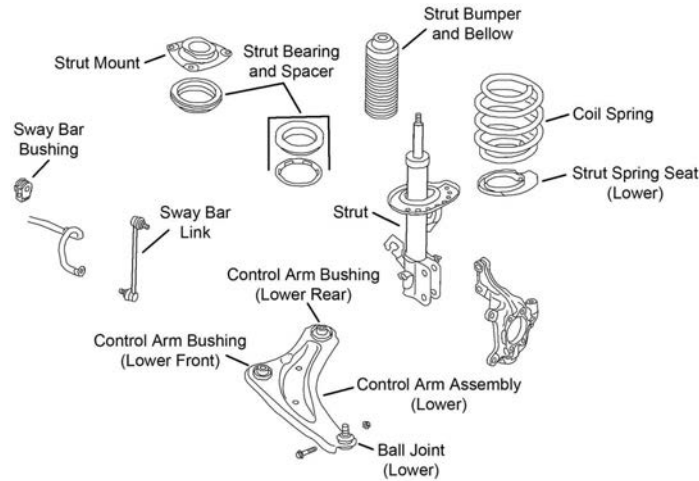

F539

Year	Model/Application	Part	P/C Qty	Figure	
<b>Control Arm with Ball Joint</b>					
2013-2011	(R-Series) (R-Series)	Left Lower Right Lower	RK621157 RK621156	1 1	F539 F539
<b>Strut Bumper Bellows</b>					
2017-2011			K201538	2	F539
<b>Strut Mount</b>					
2017-2011	(Contains Bearing) (Contains Bearing)	Left Right	K160418 K160419	1 1	F539 F539
<b>Sway Bar Link</b>					
2018-2013	(Greaseable Socket Reduces Corrosion/Wear)		K750746 ‡	2	F539
2012-2011	(Design Allows Ease Of Installation)		K750719 ‡	2	F539
<b>Wheel Hub &amp; Bearing Assembly</b>					
2017-2013			513364	2	
2012-2011			513336	2	

## STEERING

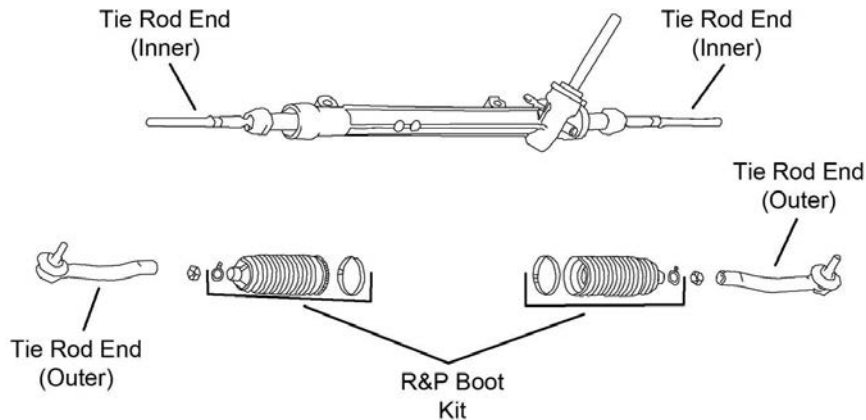

S404

Year	Model/Application	Part	P/C Qty	Figure	
<b>Tie Rod End</b>					
2018	(Design Allows Ease Of Installation)	Inner	EV800951 ‡	2	S404
2018-2015	(Design Allows Ease Of Installation) (Design Allows Ease Of Installation)	Left Outer Right Outer	ES800966 ‡ ES800965 ‡	1 1	S404 S404
2014	From 12/13, (Design Allows Ease Of Installation) From 12/13, (Design Allows Ease Of Installation) Thru 11/13 Thru 11/13	Left Outer Right Outer Left Outer Right Outer	ES800966 ‡ ES800965 ‡ ES801171 ES801168	1 1 1 1	S404 S404 S404 S404
2013-2011		Left Outer Right Outer	ES801168 ES801171	1 1	S404 S404

REAR SUSPENSION				
Year	Model/Application	Part	P/C Qty	Figure
<b>Shock Mount</b>				
2017-2011	Upper	K201710	2	
<b>Strut Bumper Bellows</b>				
2017-2011		K201554	2	
<b>Wheel Hub &amp; Bearing Assembly</b>				
2017-2013		512550	2	
2012-2011		512494	2	

## Maxima-NISSAN

FRONT SUSPENSION				
F251				
Year	Model/Application	Part	P/C Qty	Figure
<b>Control Arm Bushing</b>				
2008-2004	Lower Front	K201647	2	F251
<b>Control Arm with Ball Joint</b>				
2018-2016	(R-Series) (R-Series)	Left Lower Right Lower	RK622839 RK622838	1 1
2014-2009	(R-Series) (R-Series)	Left Lower Right Lower	RK622059 RK622054	1 1
2008-2004	(R-Series) (R-Series)	Left Lower Right Lower	RK620167 RK620166	1 1
<b>Complete Knuckle Assembly</b>				
2008-2004	29 Splines, (Contains 2 Snap Rings, Bearing, Knuckle, Hub Assembly, Backing Plate And Axle Nut)	Left	LK009 ‡	1
	29 Splines, (Contains 2 Snap Rings, Bearing, Knuckle, Hub Assembly, Backing Plate And Axle Nut)	Right	LK010 ‡	1
<b>Strut and Spring Assembly</b>				
2008-2004		Left Right	ST8670L ST8670R	1 1
<b>Strut Bumper Bellows</b>				
2018-2016	(Contains Bumper)		K90461	2
2014-2009	(Contains Bumper)		K90461	2
2008-2004	(Contains Bumper)		K90463	2
<b>Strut Mount</b>				
2018-2016	(Contains Bearing)		K160421	2
2014-2009	(Contains Bearing, Superior Rubber To Steel Bonding For Durability)		K160232 ‡	2
2008-2004	(Contains Bearing)		K90655	2
<b>Strut Spring Seat</b>				
2008-2004	(Reduces Noise)	Lower	K160244 ‡	2
<b>Sway Bar Bushing</b>				
2018	SR, 25mm Sway Bar Diameter		K201304	1
2017	SR, 25mm Sway Bar Diameter	To Frame	K201304	1
2016	SR	To Frame	K201304	1

# NISSAN-Maxima (Cont.)

## FRONT SUSPENSION (Cont.)

Year	Model/Application	Part	P/C Qty	Figure
<b>Sway Bar Bushing</b>				
2014-2009	25mm Sway Bar Diameter	To Frame	<b>K201304</b>	1
	26mm Sway Bar Diameter	To Frame	<b>K201499</b>	1
2008-2007	Except Sport Package	To Frame	<b>K201304</b>	1
	Sport Package	To Frame	<b>K201499</b>	1
<b>Sway Bar Link</b>				
2018-2016	(Powdered Metal Gusher Brg. For Better Lubrication)	Left	<b>K750282 ‡</b>	1
	(Powdered Metal Gusher Brg. For Better Lubrication)	Right	<b>K750283 ‡</b>	1
2014-2009	(Powdered Metal Gusher Brg. For Better Lubrication)	Left	<b>K750282 ‡</b>	1
	(Powdered Metal Gusher Brg. For Better Lubrication)	Right	<b>K750283 ‡</b>	1
2008-2004	(Powdered Metal Gusher Brg. For Better Lubrication)	Left	<b>K90352 ‡</b>	1
	(Powdered Metal Gusher Brg. For Better Lubrication)	Right	<b>K90353 ‡</b>	1
<b>Wheel Hub &amp; Bearing Assembly</b>				
2017-2016			<b>513296</b>	2
2014-2009	(32 Tooth Spline)		<b>513296</b>	2
<b>Wheel Hub Repair Kit</b>				
2008-2002			<b>518516</b>	2

## STEERING

S316

R&P Boot Kit

Tie Rod End (Outer)    Tie Rod End (Inner)    Tie Rod End (Inner)    Tie Rod End (Outer)

S317

Tie Rod End (Outer)    R&P Boot Kit    R&P Boot Kit    Tie Rod End (Inner)

Year	Model/Application	Part	P/C Qty	Figure
<b>Rack &amp; Pinion Boot Kit</b>				
2014-2011		Left	<b>K150321</b>	1
		Right	<b>K150293</b>	1
2008-2005			<b>K150318</b>	2
<b>Tie Rod End</b>				
2018-2016	(Powdered Metal Gusher Brg. For Better Lubrication)	Left Outer	<b>ES801197 ‡</b>	1
	(Powdered Metal Gusher Brg. For Better Lubrication)	Right Outer	<b>ES801196 ‡</b>	1
	(Design Allows Ease Of Installation)	Inner	<b>EV801066 ‡</b>	2
2014-2009	(Design Allows Ease Of Installation)	Left Outer	<b>ES800357 ‡</b>	1
	(Design Allows Ease Of Installation)	Right Outer	<b>ES800358 ‡</b>	1
	(Full Ball Stud Provides 360 Degrees Of Smooth Rotation)	Inner	<b>EV800770 ‡</b>	2
2008-2004	(Full Ball Stud Provides 360 Degrees Of Smooth Rotation)	Inner	<b>EV427 ‡</b>	2
2008-2002	(Powdered Metal Gusher Brg. For Better Lubrication)	Outer	<b>ES3438 ‡</b>	2

REAR SUSPENSION				
Year	Model/Application	Part	P/C Qty	Figure
<b>Control Arm</b>				
2014-2004	Plus Or Minus 3 Degree Camber, Plus Or Minus 2 Degree Toe, (Adjustable, R-Series) Plus Or Minus 3 Degree Camber, Plus Or Minus 2 Degree Toe, (Adjustable, Straight Arm, R-Series)	Lower Front	RK100123	2
		Lower Front	RK642963	2
<b>Control Arm Bushing</b>				
2014		Lower Rear Outer	K200970	2
2012-2004		Lower Rear Outer	K200970	2
<b>Strut Bumper Bellows</b>				
2018-2016	(Design Allows Ease Of Installation)		K160285 ‡	2
2014-2009	(Design Allows Ease Of Installation)		K160285 ‡	2
2008-2002	(Contains Bumper)		K90467	2
<b>Strut Mounting Kit</b>				
2018-2016			K160317	2
2014-2004			K160317	2
<b>Sway Bar Bushing</b>				
2014-2009		To Frame	K201472	1
2008-2004	Except 25mm Sway Bar Diameter	To Frame	K90599	1
<b>Sway Bar Link</b>				
2017-2016	(Improves Upon OE Design) (Improves Upon OE Design)	Left	K750662 ‡	1
		Right	K750663 ‡	1
2014-2009	(Powdered Metal Gusher Brg. For Better Lubrication) (Powdered Metal Gusher Brg. For Better Lubrication)	Left	K750256 ‡	1
		Right	K750255 ‡	1
2008-2004	(Powdered Metal Gusher Brg. For Better Lubrication)		K90684 ‡	2
<b>Trailing Link</b>				
2014-2011	(R-Series)		RK642893	2
<b>Wheel Hub &amp; Bearing Assembly</b>				
2018-2016			512388	2
2014-2009			512388	2
2008-2004	(Improved Design)		512292	2

## Micra-NISSAN

FRONT SUSPENSION				
Year	Model/Application	Part	P/C Qty	Figure
<b>Strut Mount</b>				
2017-2014	(Contains Bearing, Contains Upper Retainer)		K160420	2
<b>Sway Bar Link</b>				
2016-2015	(Greaseable Socket Reduces Corrosion/Wear)		K750098 ‡	2
<b>REAR SUSPENSION</b>				
Year	Model/Application	Part	P/C Qty	Figure
<b>Shock Mount</b>				
2017-2014		Upper	K201719	2

## Sentra-NISSAN

FRONT SUSPENSION				
Year	Model/Application	Part	P/C Qty	Figure
<b>Ball Joint</b>				
2018-2017	Naturally Aspirated, (Design Allows Ease Of Installation) Turbocharged/Intercooled	Lower	K500223 ‡	2
		Lower	K500350	2
2016-2007	(Design Allows Ease Of Installation)	Lower	K500223 ‡	2
<b>Control Arm</b>				
2016-2013	(Vertical Assist Link, R-Series) (Vertical Assist Link, R-Series)	Left Upper	RK641724	1
		Right Upper	RK641723	1
<b>Control Arm Bushing</b>				
2012-2007		Lower Rear	K201336	2
		Lower Front	K201337	2



# NISSAN-Sentra (Cont.)

## FRONT SUSPENSION (Cont.)

Year	Model/Application	Part	P/C Qty	Figure
<b>Control Arm with Ball Joint</b>				
2018-2017	Naturally Aspirated, (R-Series) Naturally Aspirated, (R-Series)	Left Lower	RK622160	1
		Right Lower	RK622159	1
2016-2013	(R-Series) (R-Series)	Left Lower	RK622160	1
		Right Lower	RK622159	1
2012-2007	(R-Series) (R-Series)	Left Lower	RK620374	1
		Right Lower	RK620373	1
<b>Strut and Spring Assembly</b>				
2012-2007	1997cc(2.0L) 1997cc(2.0L)	Left	ST8656L	1
		Right	ST8656R	1
<b>Strut Bumper Bellows</b>				
2018-2017	FE+S, S, SL, SR, SR Turbo, SV, (Original Equipment Type) FE+S, S, SL, SR, SR Turbo, SV, (Replacement Type, Contains Bumper)		K201538	2
			K90464	2
2016-2013	(Original Equipment Type) (Replacement Type, Contains Bumper)		K201538	2
			K90464	2
2012-2007	(Replacement Type, Contains Bumper)		K90460	2
<b>Strut Mount</b>				
2018-2013	(Contains Bearing) (Contains Bearing)	Left	K160418	1
		Right	K160419	1
2012-2007	(Contains Bearing, Superior Rubber To Steel Bonding For Durability) (Contains Bearing, Superior Rubber To Steel Bonding For Durability)	Left	K160234 ‡	1
		Right	K160233 ‡	1
<b>Sway Bar Bushing</b>				
2018-2017	FE+S, S, SL, SR, SV, (Split Design For Easier Installation)	To Frame	K200873 ‡	1
2016-2013	(Split Design For Easier Installation)	To Frame	K200873 ‡	1
2012-2011	(Split Design For Easier Installation)	To Frame	K200615 ‡	1
2010-2007	1997cc(2.0L), (Split Design For Easier Installation)	To Frame	K200615 ‡	1
2009-2007	2488cc(2.5L), CVT Automatic Transaxle, (Split Design For Easier Installation)	To Frame	K200615 ‡	1
<b>Sway Bar Link</b>				
2018-2015	(Greaseable Socket Reduces Corrosion/Wear)		K750746 ‡	2
2017-2013	(Design Allows Ease Of Installation)		K750719 ‡	2
2012-2007	(Full Ball Stud Provides 360 Degrees Of Smooth Rotation)		K750096 ‡	2
<b>Wheel Hub &amp; Bearing Assembly</b>				
2018-2013			513364	2
2012-2007	1997cc(2.0L), 4 Wheel ABS 1997cc(2.0L), Non ABS 2488cc(2.5L)		513297	2
			513299	2
			513298	2

## STEERING

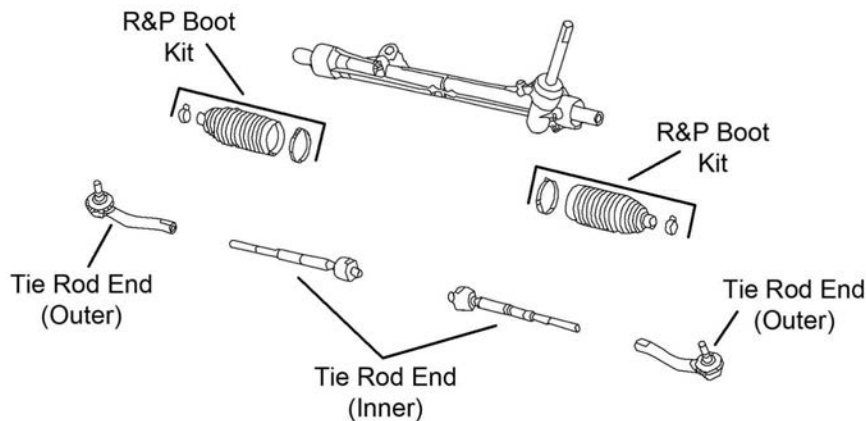

S386

Year	Model/Application	Part	P/C Qty	Figure
<b>Tie Rod End</b>				
2018-2017	FE+S, S, SL, SR, SV, (Design Allows Ease Of Installation) FE+S, S, SL, SR, SV, (Design Allows Ease Of Installation) Naturally Aspirated, (Design Allows Ease Of Installation)	Left Outer	ES800966 ‡	1
		Right Outer	ES800965 ‡	1
		Inner	EV800951 ‡	2
2016-2013	(Design Allows Ease Of Installation) (Design Allows Ease Of Installation) (Design Allows Ease Of Installation)	Left Outer	ES800966 ‡	1
		Right Outer	ES800965 ‡	1
		Inner	EV800951 ‡	2
2012-2007	(Design Allows Ease Of Installation)	Left Outer	ES800575 ‡	1

STEERING (Cont.)				
Year	Model/Application	Part	P/C Qty	Figure
<b>Tie Rod End</b>				
2012-2007 (Cont.)	(Design Allows Ease Of Installation)	Right Outer	ES800574 ‡	1 S386
	(Design Allows Ease Of Installation)	Inner	EV800820 ‡	2 S386
REAR SUSPENSION				
Year	Model/Application	Part	P/C Qty	Figure
<b>Shock Mount</b>				
2018-2013		Upper	K201711	2
<b>Wheel Hub &amp; Bearing Assembly</b>				
2018-2013			512530	2
2012-2007	1997cc(2.0L), 4 Wheel ABS 1997cc(2.0L), Non ABS 2488cc(2.5L)		512384	2
			512385	2
			512383	2

FRONT SUSPENSION				
<p>1.8L Engine</p>				
F537				
<p>1.6L Engine</p>				
F538				
Year	Model/Application	Part	P/C Qty	Figure
<b>Control Arm</b>				
2012	1798cc(1.8L), (Vertical Assist Link, R-Series) 1798cc(1.8L), (Vertical Assist Link, R-Series)	Left Upper	RK641724	1 F537
		Right Upper	RK641723	1 F537
2011-2007	(Vertical Assist Link, R-Series) (Vertical Assist Link, R-Series)	Left Upper	RK641724	1 F537
		Right Upper	RK641723	1 F537

# NISSAN-Versa (Cont.)

## FRONT SUSPENSION (Cont.)

Year	Model/Application	Part	P/C Qty	Figure
<b>Control Arm with Ball Joint</b>				
2018-2013	(R-Series)	Left Lower	RK621577	1 F538
	(R-Series)	Right Lower	RK621576	1 F538
2012	1598cc(1.6L), (R-Series) 1598cc(1.6L), (R-Series) 1798cc(1.8L), (R-Series) 1798cc(1.8L), (R-Series)	Left Lower	RK621577	1 F538
		Right Lower	RK621576	1 F538
		Left Lower	RK620567	1 F537
		Right Lower	RK620566	1 F537
2011-2007	(R-Series) (R-Series)	Left Lower	RK620567	1 F537
		Right Lower	RK620566	1 F537
<b>Strut Bumper Bellows</b>				
2017-2013	(Original Equipment Type) (Replacement Type, Contains Bumper)		K150276	2 F538
			K90460	2 F538
2012	1598cc(1.6L), (Original Equipment Type) 1598cc(1.6L), (Replacement Type, Contains Bumper) 1798cc(1.8L)		K150276	2 F538
			K90460	2 F538
			K150274	2 F537
2011-2007			K150274	2 F537
<b>Strut Mount</b>				
2017-2013	(Contains Bearing, Contains Upper Retainer)		K160420	2 F538
2012	1598cc(1.6L), (Contains Bearing, Contains Upper Retainer) 1798cc(1.8L), (Contains Bearing, Superior Rubber To Steel Bonding For Durability) 1798cc(1.8L), (Contains Bearing, Superior Rubber To Steel Bonding For Durability)		K160420	2 F538
		Left	K160237 ‡	1 F537
		Right	K160238 ‡	1 F537
2011-2007	(Contains Bearing, Superior Rubber To Steel Bonding For Durability) (Contains Bearing, Superior Rubber To Steel Bonding For Durability)	Left	K160237 ‡	1 F537
		Right	K160238 ‡	1 F537
<b>Sway Bar Bushing</b>				
2016-2014	(Split Design For Easier Installation)	To Frame	K200874 ‡	1 F538
2013	From 4/13, (Split Design For Easier Installation) Thru 3/13, (Split Design For Easier Installation)	To Frame	K200874 ‡	1 F538
		To Frame	K200875 ‡	1 F538
2012	1598cc(1.6L), (Split Design For Easier Installation) 1798cc(1.8L), (Split Design For Easier Installation)	To Frame	K200873 ‡	1 F538
		To Frame	K200873 ‡	1 F537
2011-2007	(Split Design For Easier Installation)	To Frame	K200873 ‡	1 F537
<b>Sway Bar Link</b>				
2018-2013	(Greaseable Socket Reduces Corrosion/Wear)		K750098 ‡	2 F538
2012	1598cc(1.6L), (Greaseable Socket Reduces Corrosion/Wear) 1798cc(1.8L), (Greaseable Socket Reduces Corrosion/Wear)		K750098 ‡	2 F538
			K750098 ‡	2 F537
2011-2007	(Greaseable Socket Reduces Corrosion/Wear)		K750098 ‡	2 F537
<b>Wheel Hub &amp; Bearing Assembly</b>				
2012	1798cc(1.8L)		513373	2
2011-2007	4 Wheel Antilock Brakes Non ABS		513373	2
			513308	2

## STEERING

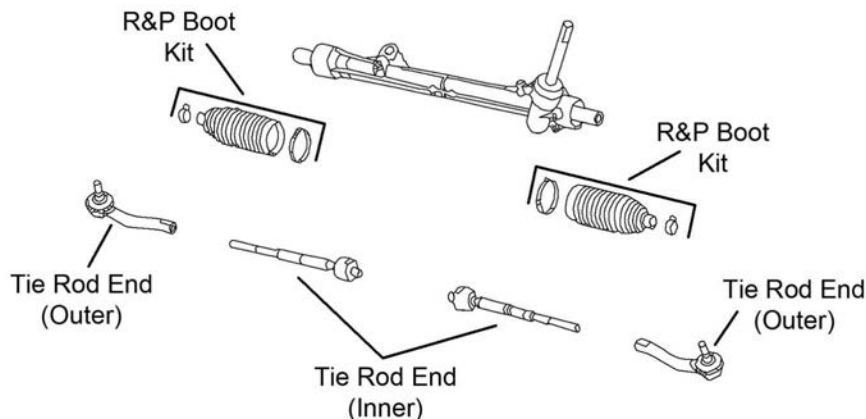

S386

Year	Model/Application	Part	P/C Qty	Figure
<b>Tie Rod End</b>				
2018-2013		Left Outer	ES801200 ‡	1 S386
		Right Outer	ES801201 ‡	1 S386
		Inner	EV800862	2 S386
2012	4 Dr. Hatchback, (Powdered Metal Gusher Brg. For Better Lubrication) 4 Dr. Hatchback, (Powdered Metal Gusher Brg. For Better Lubrication)	Left Outer	ES800249 ‡	1 S386
		Right Outer	ES800248 ‡	1 S386

STEERING (Cont.)				
Year	Model/Application	Part	P/C Qty	Figure
<b>Tie Rod End</b>				
2012 (Cont.)	4 Dr. Hatchback, (Design Allows Ease Of Installation)	Inner	EV800322 ‡	2 S386
	4 Dr. Sedan	Left Outer	ES801200 ‡	1 S386
	4 Dr. Sedan	Right Outer	ES801201 ‡	1 S386
	4 Dr. Sedan	Inner	EV800862	2 S386
2011-2007	(Powdered Metal Gusher Brg. For Better Lubrication) (Powdered Metal Gusher Brg. For Better Lubrication) (Design Allows Ease Of Installation)	Left Outer	ES800249 ‡	1 S386
		Right Outer	ES800248 ‡	1 S386
		Inner	EV800322 ‡	2 S386
<b>REAR SUSPENSION</b>				
Year	Model/Application	Part	P/C Qty	Figure
<b>Shock Mount</b>				
2017-2013		Upper	K201719	2
2012	1598cc(1.6L) 1798cc(1.8L)	Upper	K201719	2
		Upper	K201712	2
2011-2007		Upper	K201712	2
<b>Strut Bumper Bellows</b>				
2017-2013			K201554	2
2012	1598cc(1.6L) 1798cc(1.8L)		K201554	2
			K201597	2
2011-2007			K201597	2
<b>Wheel Hub &amp; Bearing Assembly</b>				
2012	1798cc(1.8L)		512386	2
2011-2007	4 Wheel ABS Non ABS		512386	2
			512387	2

## Versa Note-NISSAN

FRONT SUSPENSION				
F538				
Year	Model/Application	Part	P/C Qty	Figure
<b>Control Arm with Ball Joint</b>				
2018	(R-Series) (R-Series)	Left Lower	RK621577	1
		Right Lower	RK621576	1
2017-2014	(R-Series) (R-Series)	Left Lower	RK621577	1 F538
		Right Lower	RK621576	1 F538
<b>Strut Bumper Bellows</b>				
2017-2014	(Original Equipment Type) (Replacement Type, Contains Bumper)		K150276	2 F538
			K90460	2 F538
<b>Strut Mount</b>				
2017-2014	(Contains Bearing, Contains Upper Retainer)		K160420	2 F538
<b>Sway Bar Bushing</b>				
2016-2014	(Split Design For Easier Installation)	To Frame	K200874 ‡	1 F538

# NISSAN-Versa Note (Cont.)

## FRONT SUSPENSION (Cont.)

Year	Model/Application	Part	P/C Qty	Figure
<b>Sway Bar Link</b>				
2018-2014	(Greaseable Socket Reduces Corrosion/Wear)	K750098 ‡	2	F538

## STEERING

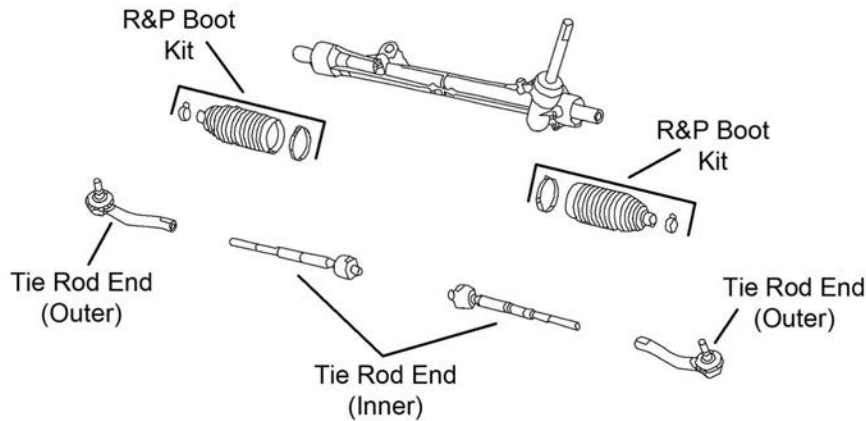

S386

Year	Model/Application	Part	P/C Qty	Figure
<b>Tie Rod End</b>				
2018-2014	Left Outer	ES801200 ‡	1	S386
	Right Outer	ES801201 ‡	1	S386
2016-2014	Inner	EV800862	2	S386

## REAR SUSPENSION

Year	Model/Application	Part	P/C Qty	Figure
<b>Shock Mount</b>				
2017-2014	Upper	K201719	2	
<b>Strut Bumper Bellows</b>				
2017-2014		K201554	2	

# PONTIAC-G3

## FRONT SUSPENSION

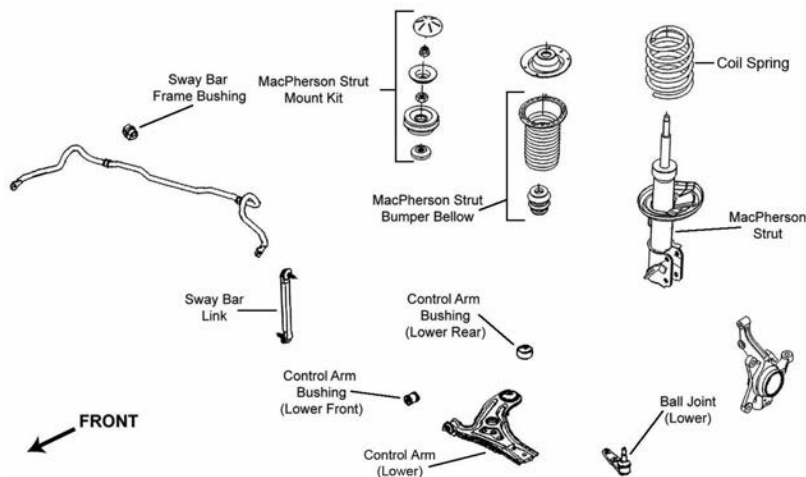

F257

Year	Model/Application	Part	P/C Qty	Figure	
<b>Ball Joint</b>					
2010-2009	Lower	K500034	2	F257	
<b>Control Arm Bushing</b>					
2010-2009	(Durable Socket Design Eases Installation)	Lower Rear	K200854 ‡	2	F257
	(Durable Socket Design Eases Installation, Vertical Mount)	Lower Rear	K201716 ‡	2	F257
	(Design Allows Ease Of Installation)	Lower Front	K200853 ‡	2	F257

## FRONT SUSPENSION (Cont.)

Year	Model/Application	Part	P/C Qty	Figure	
<b>Control Arm Bushing</b>					
2009	Lower Front Inner	K200937	2	F257	
<b>Control Arm with Ball Joint</b>					
2010	Thru VIN 091390, (R-Series)	Right Lower	RK620165	1	F257
2010-2009	(Contains Bushings, R-Series)	Left Lower	RK620164	1	F257
2009	(R-Series)	Right Lower	RK620165	1	F257
<b>Strut Bumper Bellows</b>					
2010-2009	(Replacement Type, Contains Bumper)	K90460	2	F257	
<b>Strut Mount</b>					
2010-2009	(Contains Bearing)	K80907	2	F257	
<b>Sway Bar Bushing</b>					
2010-2009	To Frame	K201359	1	F257	
<b>Sway Bar Link</b>					
2010-2009	(Powdered Metal Gusher Brg. For Better Lubrication)	K750011 ‡	2	F257	

## STEERING

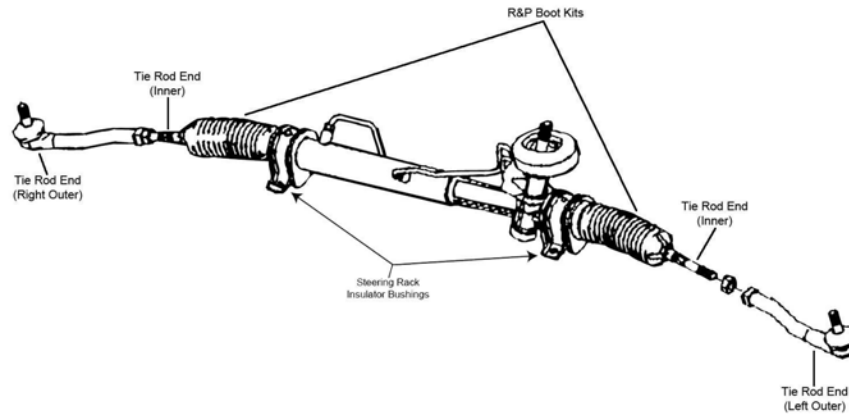

S115

Year	Model/Application	Part	P/C Qty	Figure
<b>Tie Rod End</b>				
2010-2009	Left Outer	ES800033	1	S115
	Right Outer	ES800034	1	S115

## REAR SUSPENSION

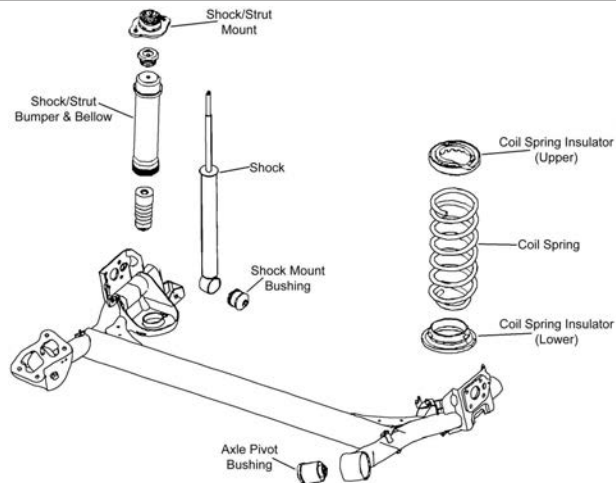

R130

Year	Model/Application	Part	P/C Qty	Figure
<b>Shock Mount</b>				
2010-2009		K80908	2	R130

# PONTIAC-G3 (Cont.)

## REAR SUSPENSION (Cont.)

Year	Model/Application	Part	P/C Qty	Figure
<b>Strut Bumper Bellows</b>				
2010-2009	(Replacement Type, Contains Bumper)	K90466	2	R130
<b>Wheel Hub &amp; Bearing Assembly</b>				
2009	4 Wheel ABS Non ABS	541009 541010	2 2	

# PONTIAC-G3 Wave

## FRONT SUSPENSION

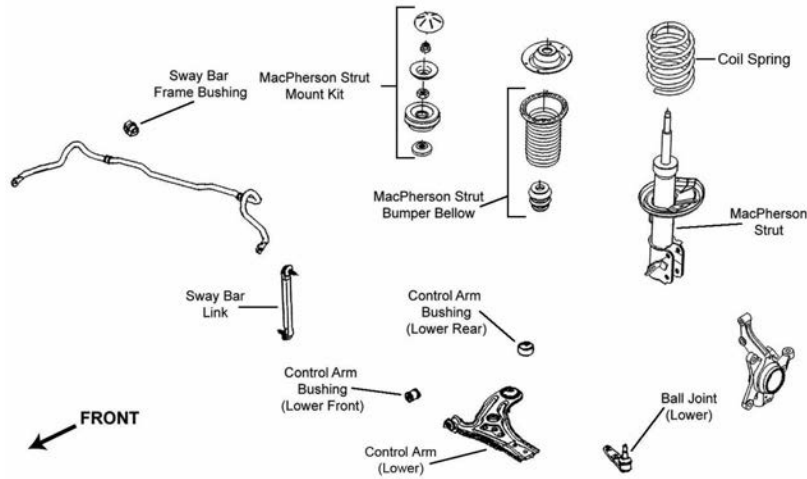

F257

Year	Model/Application	Part	P/C Qty	Figure
<b>Ball Joint</b>				
2010-2009		Lower	K500034	2 F257
<b>Control Arm Bushing</b>				
2010-2009	(Durable Socket Design Eases Installation) (Durable Socket Design Eases Installation, Vertical Mount) (Design Allows Ease Of Installation)	Lower Rear	K200854 ‡	2 F257
		Lower Rear	K201716 ‡	2 F257
		Lower Front	K200853 ‡	2 F257
		Lower Front Inner	K200937	2 F257
<b>Control Arm with Ball Joint</b>				
2010	Thru VIN 091390, (R-Series)	Right Lower	RK620165	1 F257
2010-2009	(Contains Bushings, R-Series)	Left Lower	RK620164	1 F257
2009	(R-Series)	Right Lower	RK620165	1 F257
<b>Strut Bumper Bellows</b>				
2010-2009	(Replacement Type, Contains Bumper)		K90460	2 F257
<b>Strut Mount</b>				
2010-2009	(Contains Bearing)		K80907	2 F257
<b>Sway Bar Link</b>				
2010-2009	(Powdered Metal Gusher Brg. For Better Lubrication)		K750011 ‡	2 F257



**STEERING**

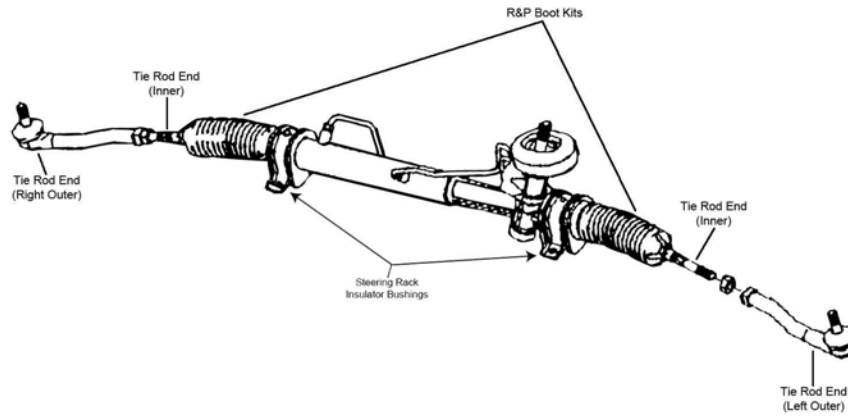

R115

Year	Model/Application	Part	P/C Qty	Figure
<b>Tie Rod End</b>				
2010	(Design Allows Ease Of Installation)	Inner	EV800577 ‡	2 S115
2010-2009		Left Outer	ES800033	1 S115
		Right Outer	ES800034	1 S115

**REAR SUSPENSION**

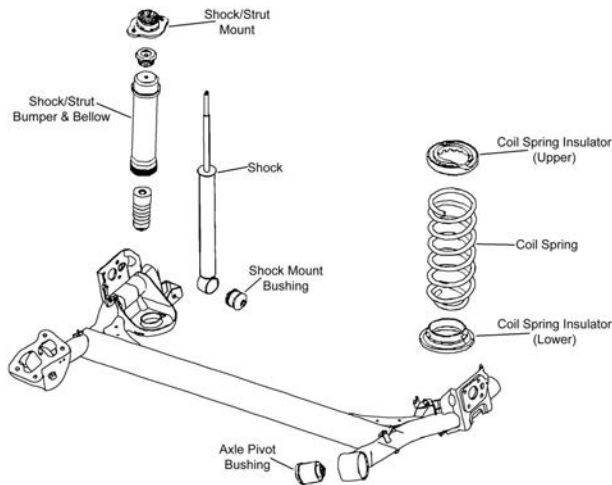

R130

Year	Model/Application	Part	P/C Qty	Figure
<b>Shock Mount</b>				
2010-2009			K80908	2 R130
<b>Strut Bumper Bellows</b>				
2010-2009	(Replacement Type, Contains Bumper)		K90466	2 R130
<b>Wheel Hub &amp; Bearing Assembly</b>				
2010	4 Wheel ABS		541009	2
	Non ABS		541010	2

# PONTIAC-G5

## FRONT SUSPENSION

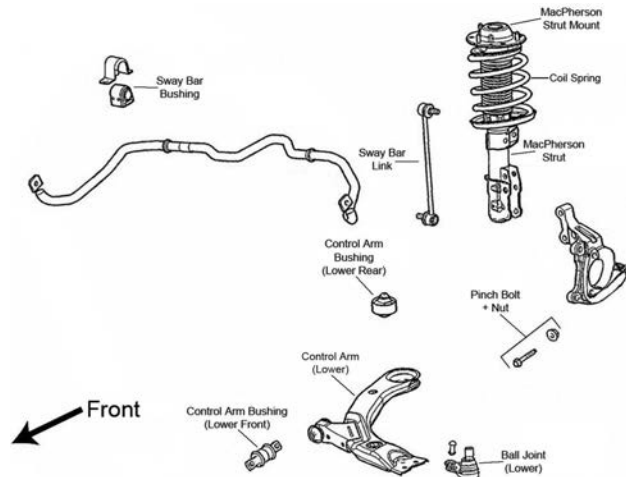

F062

Year	Model/Application	Part	P/C Qty	Figure
<b>Ball Joint</b>				
2010-2007	FE1 Soft Ride Suspension, Steel Arm, (Powdered Metal Gusher Brg. For Better Lubrication)	Lower	<b>K80566 ‡</b>	2 F062
	FE5 Performance And Handling Suspension, FE3 Sport Suspension, Aluminum Arm, (Powdered Metal Gusher Brg. For Better Lubrication)	Lower	<b>K80567 ‡</b>	2 F062
<b>Control Arm Bushing</b>				
2010-2007	(Horizontal Mount, High Quality Elastomer For Durability And Performance)	Lower Front	<b>K200361 ‡</b>	2 F062
	FE1 Soft Ride Suspension, (For Use On Steel Control Arms, Vertical Mount)	Lower Rear	<b>K6698 ‡</b>	2 F062
	FE3 Sport Suspension, (Vertical Mount, Contains Zinc Coating For Use On Aluminum Control Arms)	Lower Rear	<b>K201285 ‡</b>	2 F062
2009-2007	(Durable Socket Design Eases Installation, Vertical Mount)	Lower Rear	<b>K200792 ‡</b>	2 F062
<b>Control Arm with Ball Joint</b>				
2010-2007	FE1 Soft Ride Suspension, (Greaseable Socket Reduces Corrosion/Wear, Contains Ball And Socket Design Vertical Bushing)	Left Lower	<b>CK620302 ‡</b>	1 F062
	FE1 Soft Ride Suspension, (R-Series)	Left Lower	<b>RK620302</b>	1 F062
	FE1 Soft Ride Suspension, (Greaseable Socket Reduces Corrosion/Wear, Contains Ball And Socket Design Vertical Bushing)	Right Lower	<b>CK620301 ‡</b>	1 F062
	FE1 Soft Ride Suspension, (R-Series)	Right Lower	<b>RK620301</b>	1 F062
	FE3 Sport Suspension, (Contains Bushings, R-Series)	Left Lower	<b>RK620898</b>	1 F062
	FE3 Sport Suspension, (Contains Bushings, R-Series)	Right Lower	<b>RK620897</b>	1 F062
<b>Strut and Spring Assembly</b>				
2009-2007		Left	<b>ST8597L</b>	1 F062
		Right	<b>ST8597R</b>	1 F062
<b>Strut Bumper Bellows</b>				
2009-2007	(Replacement Type, Contains Bumper)		<b>K90460</b>	2 F062
<b>Strut Mount</b>				
2010-2007	(Contains Bearing, Superior Rubber To Steel Bonding For Durability)		<b>K160052 ‡</b>	2 F062
<b>Strut Spring Seat</b>				
2010-2007	(Contains Insulator)	Upper	<b>K160136 ‡</b>	2 F062
	(Insulator Only, Reduces Noise)	Lower	<b>K160137 ‡</b>	2 F062
<b>Sway Bar Bushing</b>				
2010-2007	18mm Sway Bar Diameter, (Improved Design Bushing With Premium Rubber Material And Synthetic Fabric Lining Lasts Longer And Eliminates Noise)	To Frame	<b>K201614 ‡</b>	1 F062
	18mm Sway Bar Diameter, (Standard Design)	To Frame	<b>K200045</b>	1 F062
	22mm Sway Bar Diameter, (Improved Design Bushing With Premium Rubber Material And Synthetic Fabric Lining Lasts Longer And Eliminates Noise)	To Frame	<b>K201613 ‡</b>	1 F062
	22mm Sway Bar Diameter, (Standard Design)	To Frame	<b>K200047</b>	1 F062
<b>Sway Bar Link</b>				
2010-2007	Except FE5 Suspension, 11.80" Overall Length, (Powdered Metal Gusher Brg. For Better Lubrication)		<b>K80252 ‡</b>	2 F062
2009-2007	FE3 Sport Suspension, (Powdered Metal Gusher Brg. For Better Lubrication)		<b>K750012 ‡</b>	2 F062
<b>Wheel Hub &amp; Bearing Assembly</b>				
2010-2007	4 Wheel ABS, (4 Stud Hub)		<b>513204</b>	2
	4 Wheel ABS, (5 Stud Hub)		<b>513206</b>	2
	Non ABS, (4 Stud Hub)		<b>513205</b>	2

**STEERING**

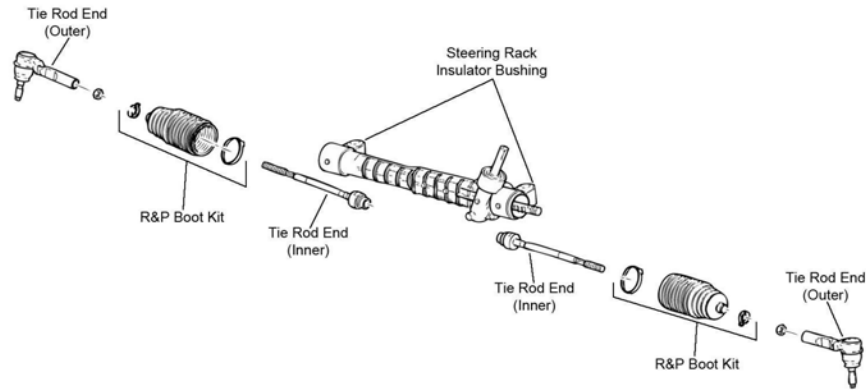

S122

Year	Model/Application	Part	P/C Qty	Figure	
<b>Tie Rod End</b>					
2010-2007	(Powdered Metal Gusher Brg. For Better Lubrication) (Full Ball Stud Provides 360 Degrees Of Smooth Rotation)	Outer Inner	ES800030 ‡ EV80445 ‡	2 2	S122 S122

**REAR SUSPENSION**

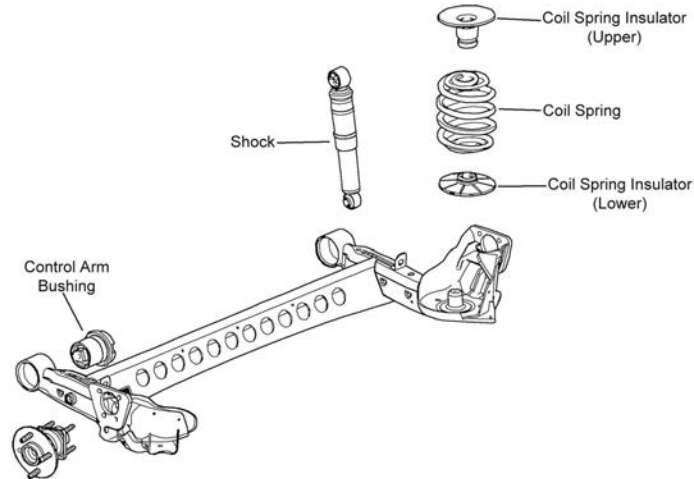

R129

Year	Model/Application	Part	P/C Qty	Figure	
<b>Control Arm Bushing</b>					
2010-2007	(High Quality Elastomer For Durability And Performance)	Lower	K200522 ‡	2	R129
<b>Wheel Hub &amp; Bearing Assembly</b>					
2010-2007	4 Wheel ABS, (4 Stud Hub)		512247	2	
	4 Wheel ABS, (5 Stud Hub)		512250	2	
	Non ABS, (4 Stud Hub)		512248	2	

# PONTIAC-G6

## FRONT SUSPENSION

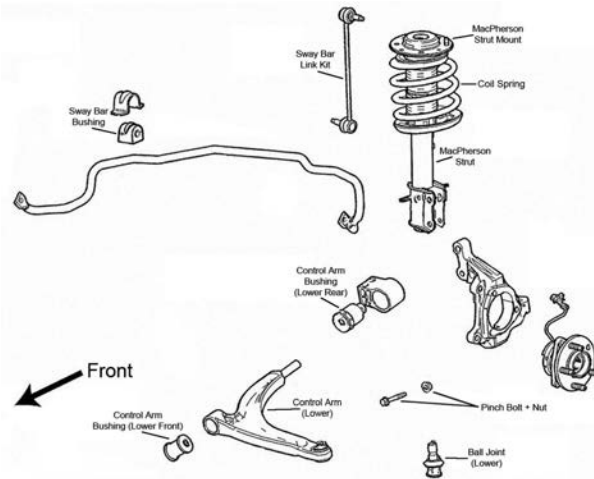

F060

Year	Model/Application	Part	P/C Qty	Figure
<b>Control Arm Bushing</b>				
2010-2005	(Design Allows Ease Of Installation) (High Quality Elastomer For Durability And Performance)	Lower Rear Lower Front	<b>K200898</b> ‡ <b>K200247</b> ‡	2 2 F060 F060
<b>Control Arm with Ball Joint</b>				
2010-2005	(Contains Front And Rear Bushings, Powdered Metal Gusher Brg. For Better Lubrication) (Contains Front Bushings, R-Series) (Contains Front Bushings, Powdered Metal Gusher Brg. For Better Lubrication) (Contains Front Bushings, R-Series) (Powdered Metal Gusher Brg. For Better Lubrication)	Left Lower Left Lower Right Lower Right Lower Right Lower	<b>CK621201</b> ‡ <b>RK620179</b> <b>CK620180</b> ‡ <b>RK620180</b> <b>CK621200</b> ‡	1 1 1 1 1 F060 F060 F060 F060 F060
<b>Strut and Spring Assembly</b>				
2010-2005		Left Right	<b>ST8601L</b> <b>ST8601R</b>	1 1 F060 F060
<b>Strut Bumper Bellows</b>				
2010-2005	(Replacement Type, Contains Bumper)		<b>K90460</b>	2 F060
<b>Strut Mount</b>				
2010-2005	(Contains Bearing) (Contains Bearing)	Left Right	<b>K160002</b> <b>K160003</b>	1 1 F060 F060
<b>Strut Spring Seat</b>				
2010-2005	(Contains Insulator) (Insulator Only, Reduces Noise)	Upper Lower	<b>K160136</b> ‡ <b>K160137</b> ‡	2 2 F060 F060
<b>Sway Bar Bushing</b>				
2010-2007	(Reduces Noise)	To Frame	<b>K200320</b> ‡	1 F060
<b>Sway Bar Link</b>				
2010	(Improves Upon OE Design)		<b>K750519</b> ‡	2 F060
2009-2005	11.80" Overall Length, (Powdered Metal Gusher Brg. For Better Lubrication)		<b>K80252</b> ‡	2 F060
<b>Wheel Hub &amp; Bearing Assembly</b>				
2010-2008			<b>513214</b>	2
2007-2005	4 Wheel ABS Non ABS		<b>513214</b> <b>513215</b>	2 2

## STEERING

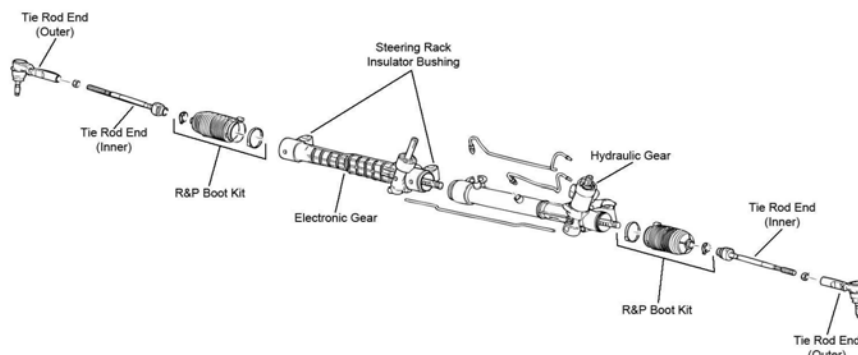

S123

## STEERING (Cont.)

Year	Model/Application	Part	P/C Qty	Figure	
<b>Tie Rod End</b>					
2010-2005	(Powdered Metal Gusher Brg. For Better Lubrication) (Full Ball Stud Provides 360 Degrees Of Smooth Rotation)	Outer Inner	ES800086 ‡ EV80988 ‡	2 2	S123 S123

## REAR SUSPENSION

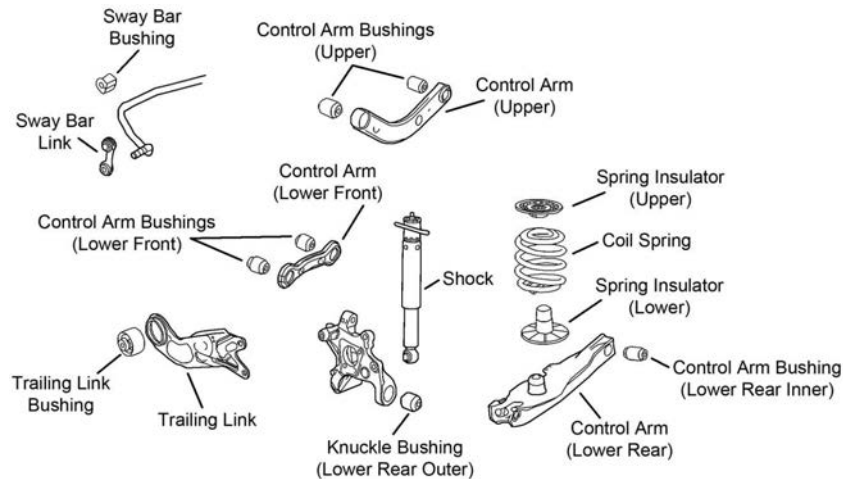

R156

Year	Model/Application	Part	P/C Qty	Figure	
<b>Control Arm</b>					
2010-2005	(Arm Only, R-Series) (Arm Only, R-Series) (Lateral Link, R-Series)	Upper Lower Rear Lower Front	RK641876 RK641849 RK641786	2 2 2	R156 R156 R156
<b>Control Arm Bushing</b>					
2010-2005	(Design Allows Ease Of Installation)	Arm To Knuckle, Lower Rear Lower Rear Inner	K200268 ‡ K201691	2 2	R156 R156
<b>Shock Mount</b>					
2010-2005			K160004	2	R156
<b>Sway Bar Bushing</b>					
2010-2005	19mm Sway Bar Diameter, (Reduces Noise) 20mm Sway Bar Diameter, (Reduces Noise)	To Frame To Frame	K200306 ‡ K200307 ‡	1 1	R156 R156
<b>Sway Bar Link</b>					
2010-2005			K80851	2	R156
<b>Trailing Link</b>					
2010	(R-Series) (R-Series)	Left Right	RK643043 RK643042	1 1	R156 R156
2008-2006	(R-Series) (R-Series)	Left Right	RK643043 RK643042	1 1	R156 R156
<b>Wheel Hub &amp; Bearing Assembly</b>					
2010-2008			512285	2	
2007-2005	4 Wheel ABS Non ABS		512285 512287	2 2	

# PONTIAC-G8

## FRONT SUSPENSION

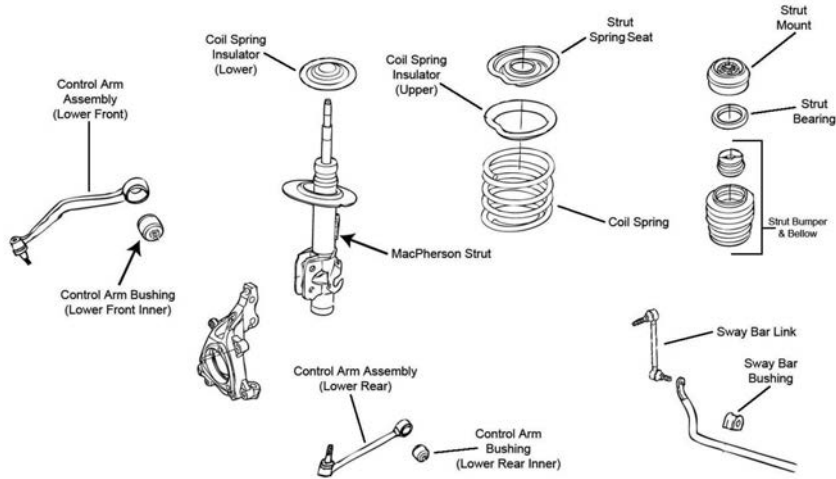

F395

Year	Model/Application	Part	P/C Qty	Figure
<b>Control Arm with Ball Joint</b>				
2009-2008	(R-Series) Left Front Lower	RK621253	1	F395
	(R-Series) Left Rear Lower	RK621251	1	F395
	(R-Series) Right Front Lower	RK621254	1	F395
	(R-Series) Right Rear Lower	RK621252	1	F395
<b>Strut Bumper Bellows</b>				
2009-2008	(OE Material For Strut Performance And Longevity, Contains Bumper)	K90462 ‡	2	F395
<b>Strut Mount</b>				
2009-2008	(Contains Bearing, Contains Washer, Contains Upper Retainer)	K6515	2	F395
<b>Sway Bar Link</b>				
2009-2008	(Powdered Metal Gusher Brg. For Better Lubrication) Left	K750162 ‡	1	F395
	(Powdered Metal Gusher Brg. For Better Lubrication) Right	K750163 ‡	1	F395
<b>Wheel Hub &amp; Bearing Assembly</b>				
2009-2008		513280	2	

## STEERING

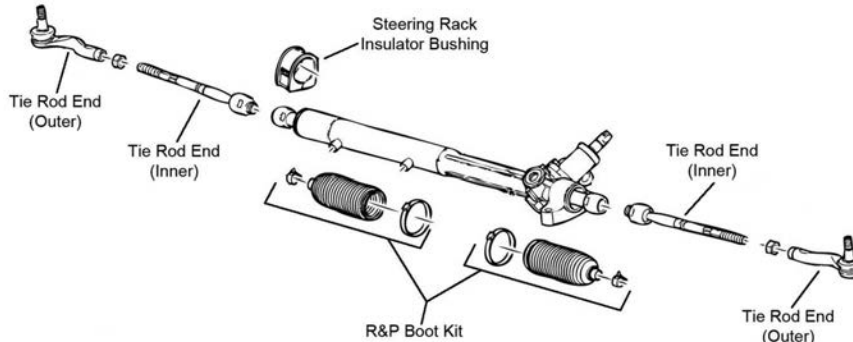

S155

Year	Model/Application	Part	P/C Qty	Figure
<b>Tie Rod End</b>				
2009-2008	Left Outer	ES800606	1	S155
	Right Outer	ES800605	1	S155
	Inner	EV800604 ‡	2	S155

(Design Allows Ease Of Installation)

**REAR SUSPENSION**

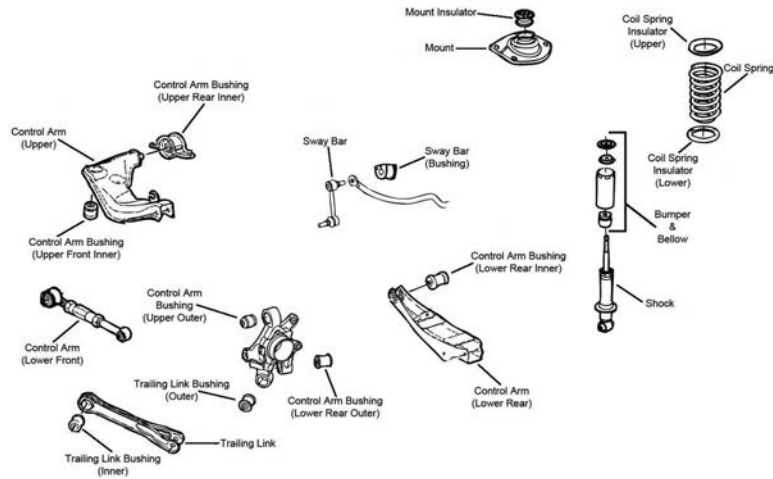

R073

Year	Model/Application	Part	P/C Qty	Figure
<b>Control Arm</b>				
2009-2008	(R-Series) Left Rear Lower	RK642423	1	R073
<b>Strut Bumper Bellows</b>				
2009-2008	(OE Material For Strut Performance And Longevity, Contains Bumper)	K90462 ‡	2	R073
<b>Sway Bar Link</b>				
2009-2008	(Greaseable Socket Reduces Corrosion/Wear, Single Bend Fitting) (Powdered Metal Gusher Brg. For Better Lubrication)	K750561 ‡ K750184 ‡	2 2	R073 R073

**Grand Prix-PONTIAC**

**FRONT SUSPENSION**

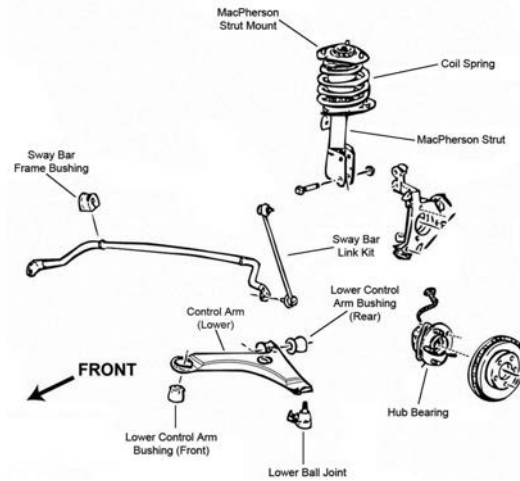

F019



# PONTIAC-Grand Prix (Cont.)

## FRONT SUSPENSION (Cont.)

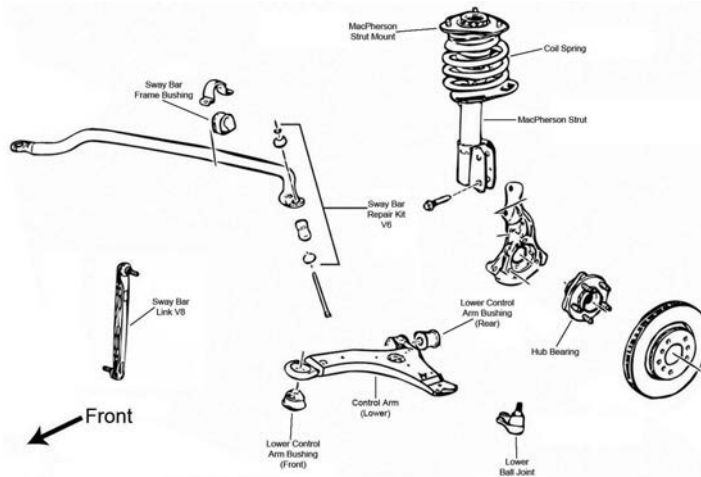

F020

Year	Model/Application	Part	P/C Qty	Figure
<b>Ball Joint</b>				
2008	(Bolt On Type, Powdered Metal Gusher Brg. For Better Lubrication)	Lower	<b>K5331 ‡</b>	2 F020
2007-2004	Aluminum Arm, (Powdered Metal Gusher Brg. For Better Lubrication)	Lower	<b>K5333 ‡</b>	2 F019
	Steel Arm, (Bolt On Type, Powdered Metal Gusher Brg. For Better Lubrication)	Lower	<b>K5331 ‡</b>	2 F020
<b>Control Arm Bushing</b>				
2008	GM Brake Code JA2, 1.890" Outside Diameter, (One Piece Bushing, Horizontal Mount)	Lower Rear	<b>K6715</b>	2 F019, F020
2008-2006	(Durable Socket Design Eases Installation, Vertical Mount)	Lower Front	<b>K200787 ‡</b>	2 F019, F020
2008-2004	(Horizontal Mount, 2 Piece Bushing Design Allows Easier Installation)	Lower Rear	<b>K80778 ‡</b>	2 F019, F020
	(Vertical Mount)	Lower Front	<b>K6712</b>	2 F019, F020
2007-2004	1.890" Outside Diameter, (One Piece Bushing, Horizontal Mount)	Lower Rear	<b>K6715</b>	2 F019, F020
<b>Control Arm with Ball Joint</b>				
2008-2004	231(3.8L), 34mm Sway Bar Diameter, Sport Suspension, (Greaseable Socket Reduces Corrosion/Wear, Contains Ball And Socket Design Vertical Bushing)	Left Lower	<b>CK620675 ‡</b>	1 F020
	231(3.8L), 34mm Sway Bar Diameter, Sport Suspension, (R-Series)	Left Lower	<b>RK620675</b>	1 F020
	231(3.8L), 34mm Sway Bar Diameter, Sport Suspension, (Greaseable Socket Reduces Corrosion/Wear, Contains Ball And Socket Design Vertical Bushing)	Right Lower	<b>CK620676 ‡</b>	1 F020
	231(3.8L), 34mm Sway Bar Diameter, Sport Suspension, (R-Series)	Right Lower	<b>RK620676</b>	1 F020
<b>Strut and Spring Assembly</b>				
2008-2005	231(3.8L)		<b>ST8648</b>	2 F020
<b>Strut Bumper Bellows</b>				
2008-2004	(Contains Bumper)		<b>K90463</b>	2 F019, F020
	(Contains Retainer)		<b>K201271</b>	2 F019, F020
<b>Strut Mount</b>				
2008-2005	231(3.8L), (Contains Bearing)		<b>K6521</b>	2 F019, F020
<b>Strut Mounting Kit</b>				
2008-2004	(Super Kit Contains Bearing And OE Style Bumper / Bellow)		<b>K160391</b>	2 F019, F020
<b>Strut Spring Seat</b>				
2008-2004	(Contains Insulator And Retainer)	Upper	<b>K80926</b>	2 F019, F020
	(Spring Seat Only)	Upper	<b>K80923</b>	2 F019, F020
	(Insulator Only)	Lower	<b>K5349</b>	2 F019, F020
<b>Sway Bar Bushing</b>				
2008-2004	20mm Sway Bar Diameter, (Improved Design Bushing With Premium Rubber Material And Synthetic Fabric Lining Lasts Longer And Eliminates Noise)	To Frame	<b>K201610 ‡</b>	1 F019
	20mm Sway Bar Diameter, (Standard Design)	To Frame	<b>K80812</b>	1 F019
	34mm Sway Bar Diameter, (Improved Design Bushing With Premium Rubber Material And Synthetic Fabric Lining Lasts Longer And Eliminates Noise)	To Frame	<b>K201608 ‡</b>	1 F020
	34mm Sway Bar Diameter, (Standard Design)	To Frame	<b>K80815</b>	1 F020
<b>Sway Bar Link</b>				
2008-2004	20mm Sway Bar Diameter, (Powdered Metal Gusher Brg. For Better Lubrication)		<b>K80852 ‡</b>	2 F019
<b>Sway Bar Repair Kit</b>				
2008-2004	34mm Sway Bar Diameter, (OEM Type, Includes Polyurethane Bushings And Solid Metal Sleeve For Enhanced Performance. Barrel Nut Allows For Easier Installation.)		<b>K700527 ‡</b>	2 F020
<b>Wheel Hub &amp; Bearing Assembly</b>				
2008-2004	4 Wheel ABS		<b>513179</b>	2
	Non ABS		<b>513203</b>	2

## STEERING

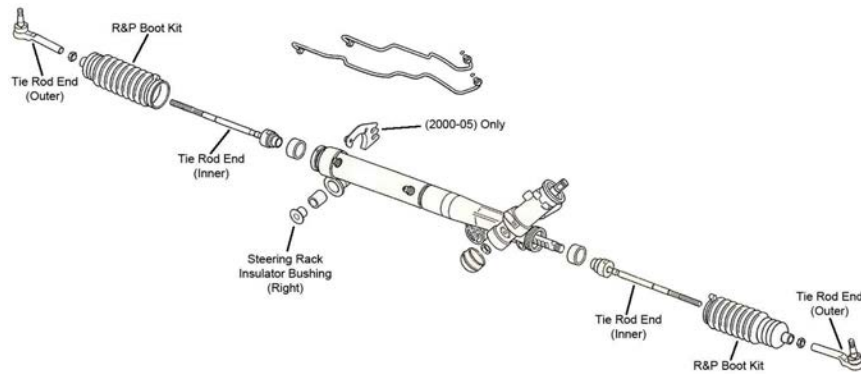

S068

Year	Model/Application	Part	P/C Qty	Figure	
<b>Rack &amp; Pinion Boot Kit</b>					
2008-2004		K6298	2	S068	
<b>Steering Rack Insulator Bushing</b>					
2008-2004		K6349	1	S068	
<b>Tie Rod End</b>					
2008-2004	(Powdered Metal Gusher Brg. For Better Lubrication) (Full Ball Stud Provides 360 Degrees Of Smooth Rotation)	Outer Inner	ES3459 ‡ EV195 ‡	2 2	S068 S068

## REAR SUSPENSION

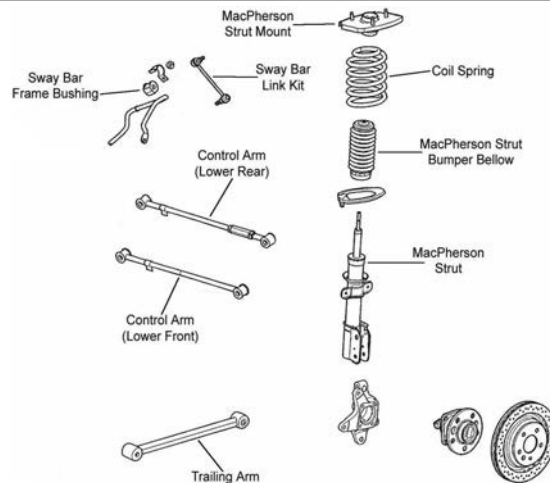

R013

Year	Model/Application	Part	P/C Qty	Figure	
<b>Control Arm</b>					
2008-2004	(R-Series) (R-Series)	Lower Rear Lower Front	RK660276 RK660275	2 2	R013 R013
<b>Strut and Spring Assembly</b>					
2008-2004	16" Wheels, (Coated For Corrosion Resistance, Strut, Spring & Top Mount)	Left	ST8569L ‡	1	R013
	16" Wheels, (Coated For Corrosion Resistance, Strut, Spring & Top Mount)	Right	ST8569R ‡	1	R013
<b>Strut Bumper Bellows</b>					
2008-2004	(Contains Bumper)		K90464	2	R013
<b>Strut Mount</b>					
2008-2004	(Universal Type) (Bearing Not Included)	Right	K6567 K160385	2 1	R013 R013
<b>Strut Mounting Kit</b>					
2008-2004	(Super Kit Contains Universal Mount And OE Style Bumper / Bellows)		K160388	2	R013
<b>Strut Spring Seat</b>					
2008-2004	(Insulator Only)	Lower	K5350	2	R013
<b>Sway Bar Bushing</b>					
2008-2006	231(3.8L), (Reduces Noise)	To Frame	K200317 ‡	1	R013
2008-2005	325(5.3L), (Reduces Noise)	To Frame	K200318 ‡	1	R013

## PONTIAC–Grand Prix (Cont.)

REAR SUSPENSION (Cont.)					
Year	Model/Application	Part	P/C Qty	Figure	
<b>Sway Bar Link</b>					
2008-2004	(Powdered Metal Gusher Brg. For Better Lubrication)	K6662 ‡	2	R013	
<b>Trailing Link</b>					
2008	FE1 Soft Ride Suspension, (R-Series)	RK6402	2	R013	
2007-2006	FE1 Soft Ride Suspension, FE2 Ride And Handling Suspension, (R-Series)	RK6402	2	R013	
<b>Trailing Link Bushing</b>					
2008	FE1 Soft Ride Suspension, (High Quality Elastomer For Durability And Performance)	Front	K200102 ‡	2	R013
	FE1 Soft Ride Suspension, (High Quality Elastomer For Durability And Performance)	Rear	K200103 ‡	2	R013
2007-2006	FE1 Soft Ride Suspension, FE2 Ride And Handling Suspension, (High Quality Elastomer For Durability And Performance)	Front	K200102 ‡	2	R013
	FE1 Soft Ride Suspension, FE2 Ride And Handling Suspension, (High Quality Elastomer For Durability And Performance)	Rear	K200103 ‡	2	R013
<b>Wheel Hub &amp; Bearing Assembly</b>					
2008-2004	4 Wheel ABS		512357	2	
	Non ABS		512221	2	

## PONTIAC–Solstice

FRONT SUSPENSION					
F455					
Year	Model/Application	Part	P/C Qty	Figure	
<b>Ball Joint</b>					
2007-2006	(Powdered Metal Gusher Brg. For Better Lubrication)	Lower	K6537 ‡	2	F455
<b>Strut Bumper Bellows</b>					
2009-2006	(Design Allows Ease Of Installation)		K160285 ‡	2	F455
<b>Strut Mount</b>					
2009-2006	(Bearing Not Included, Contains Spring Seat And Insulator)		K6702	2	F455
<b>Sway Bar Link</b>					
2010-2006	(Powdered Metal Gusher Brg. For Better Lubrication)	Left	K750071 ‡	1	F455
	(Powdered Metal Gusher Brg. For Better Lubrication)	Right	K750072 ‡	1	F455
<b>Wheel Hub &amp; Bearing Assembly</b>					
2009			513259	2	
2008-2007	4 Wheel ABS		513259	2	
2008-2006	Non ABS		513260	2	

## STEERING

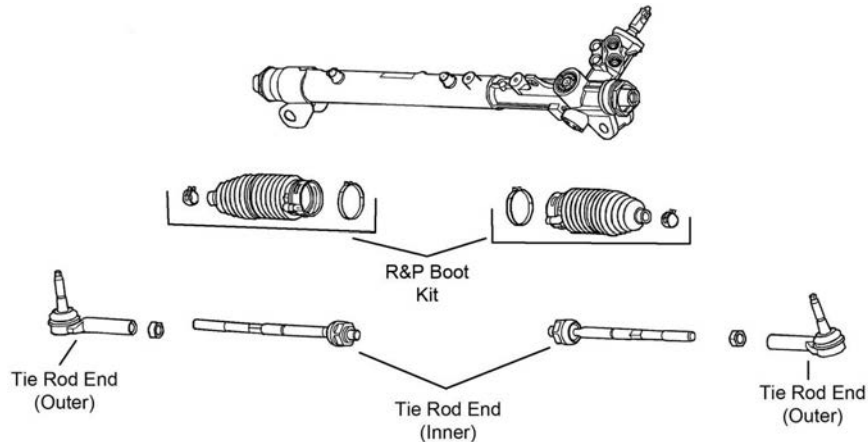

S311

Year	Model/Application	Part	P/C Qty	Figure
<b>Tie Rod End</b>				
2010-2006	(Design Allows Ease Of Installation)	Inner	EV800545 ‡	2

## REAR SUSPENSION

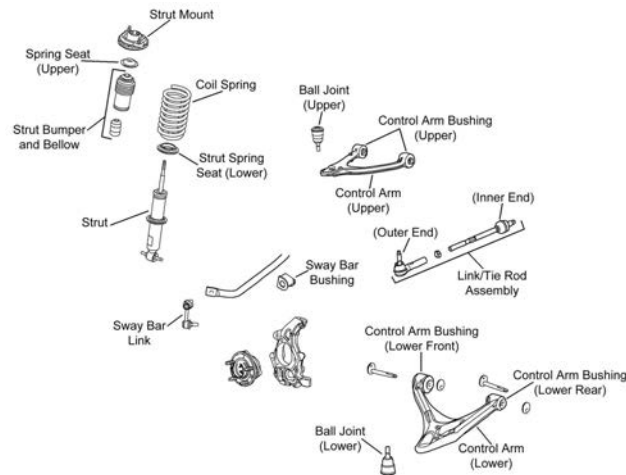

R132

Year	Model/Application	Part	P/C Qty	Figure
<b>Control Arm with Ball Joint</b>				
2010-2006	(R-Series)	Left Upper	RK622384	1
	(R-Series)	Right Upper	RK622385	1
	(R-Series)	Left Lower	RK622377	1
	(R-Series)	Right Lower	RK622378	1
<b>Strut Bumper Bellows</b>				
2009-2006	(Design Allows Ease Of Installation)		K160285 ‡	2
<b>Sway Bar Link</b>				
2010-2006	(Powdered Metal Gusher Brg. For Better Lubrication)	Left	K750071 ‡	1
	(Powdered Metal Gusher Brg. For Better Lubrication)	Right	K750072 ‡	1
<b>Wheel Hub &amp; Bearing Assembly</b>				
2009			513259	2
2008-2007	Non ABS		513260	2
2008-2006	4 Wheel ABS		513259	2

# PONTIAC-Vibe

## FRONT SUSPENSION

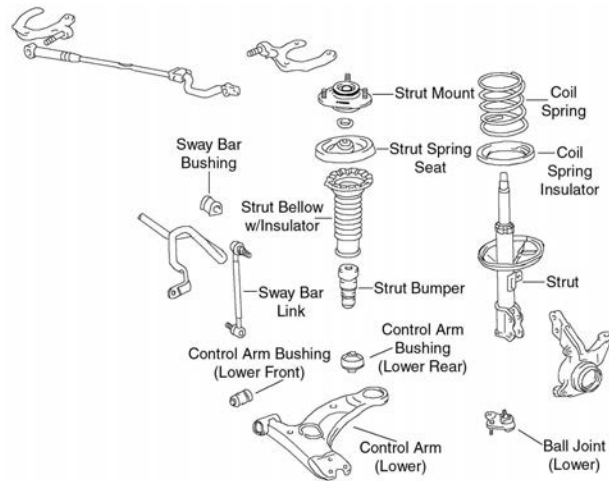

F423

Year	Model/Application	Part	P/C Qty	Figure	
<b>Ball Joint</b>					
2010-2009	1798cc(1.8L), (Greaseable Socket Reduces Corrosion/Wear) 2362cc(2.4L), (Greaseable Socket Reduces Corrosion/Wear)	Lower Lower	K500175 ‡ K500174 ‡	2 2	F423 F423
2008-2003		Lower	K80595	2	F423
<b>Control Arm</b>					
2008-2003	(Ball Joint Not Included, R-Series) (Ball Joint Not Included, R-Series)	Left Lower Right Lower	RK640361 RK640360	1 1	F423 F423
<b>Control Arm Bushing</b>					
2010-2003	(Horizontal Mount, High Quality Elastomer For Durability And Performance)	Lower Front Inner	K200782 ‡	2	F423
<b>Strut and Spring Assembly</b>					
2008-2003		Left Right	ST8642L ST8642R	1 1	F423 F423
<b>Strut Bumper Bellows</b>					
2010-2003	(Contains Bumper)		K90461	2	F423
<b>Strut Mount</b>					
2010-2009	(Contains Bearing, Superior Rubber To Steel Bonding For Durability)		K160264 ‡	2	F423
2008-2003	(Contains Bearing)		K90330	2	F423
<b>Strut Spring Seat</b>					
2010-2009	(Contains Insulator)	Upper	K160376	2	F423
2010-2003	(Insulator Only, Reduces Noise)	Lower	K160143 ‡	2	F423
2008-2003	(Contains Isolators)	Upper	K160259 ‡	2	F423
<b>Sway Bar Bushing</b>					
2010-2007	(Split Design For Easier Installation)		K200146 ‡	1	F423
2010-2003	(Split Design For Easier Installation)	To Frame	K200146 ‡	1	F423
<b>Sway Bar Link</b>					
2010-2003	(Full Ball Stud Provides 360 Degrees Of Smooth Rotation)		K80230 ‡	2	F423

## STEERING

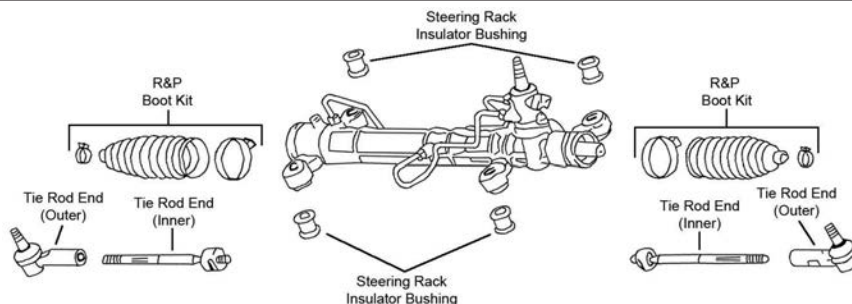

S192

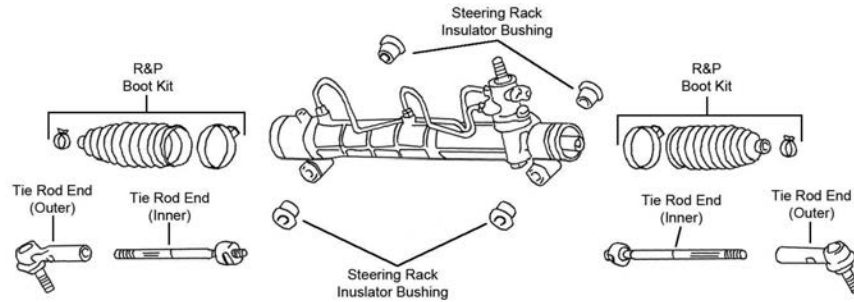
**STEERING (Cont.)**

S193

Year	Model/Application	Part	P/C Qty	Figure	
<b>Tie Rod End</b>					
2010-2009	(Powdered Metal Gusher Brg. For Better Lubrication)	Outer	ES800634 ‡	2	S192, S193
2008-2007	(Full Ball Stud Provides 360 Degrees Of Smooth Rotation)	Outer	ES3713	2	S192
		Inner	EV800058 ‡	2	S192

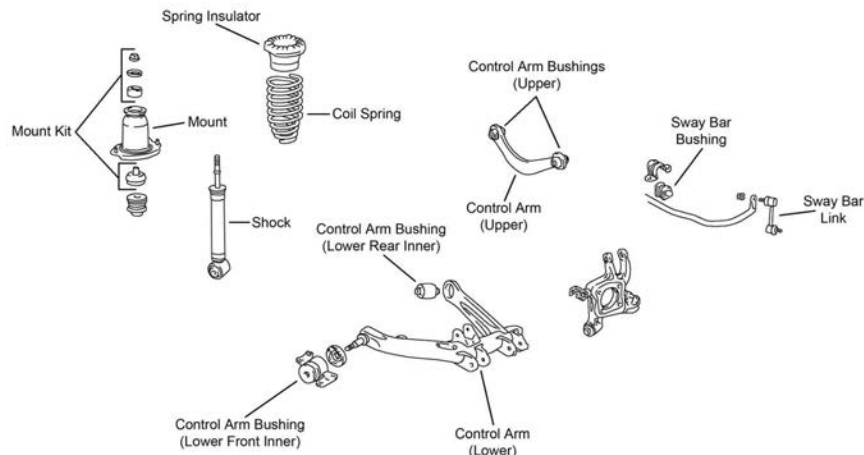
**REAR SUSPENSION**

R213

Year	Model/Application	Part	P/C Qty	Figure	
<b>Strut and Spring Assembly</b>					
2008-2007		Left	ST8645L	1	
		Right	ST8645R	1	
<b>Strut Bumper Bellows</b>					
2010-2009	Base Model, Front Wheel Drive, (Design Allows Ease Of Installation)		K160285 ‡	2	
2008-2003	Front Wheel Drive, (Design Allows Ease Of Installation)		K160285 ‡	2	
<b>Strut Mounting Kit</b>					
2010-2009	AWD, GT		K160392	2	R213
2010-2003	Base Model		K160392	2	
<b>Sway Bar Bushing</b>					
2010-2009	All Wheel Drive	To Frame	K201446	1	R213
	GT, Front Wheel Drive	To Frame	K201446	1	R213
<b>Sway Bar Link</b>					
2010-2009	All Wheel Drive, (Full Ball Stud Provides 360 Degrees Of Smooth Rotation)		K90718 ‡	2	R213
	GT, Front Wheel Drive, (Full Ball Stud Provides 360 Degrees Of Smooth Rotation)		K90718 ‡	2	R213
<b>Wheel Hub &amp; Bearing Assembly</b>					
2010-2009	All Wheel Drive		512404	2	
	1798cc(1.8L), Front Wheel Drive		512403	2	
2009	2362cc(2.4L), GT, Front Wheel Drive, Sport Suspension		512405	2	
2008-2003	Front Wheel Drive, 4 Wheel ABS		512217	2	
	Front Wheel Drive, Non ABS		512218	2	

# PONTIAC-Wave

## FRONT SUSPENSION

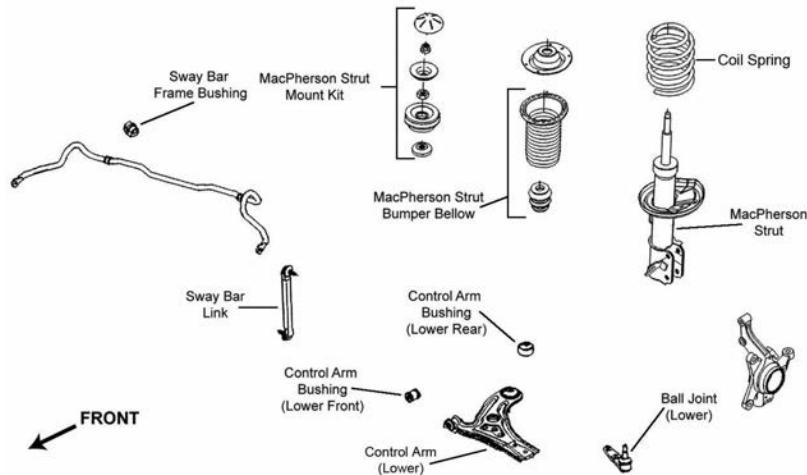

F257

Year	Model/Application	Part	P/C Qty	Figure
<b>Ball Joint</b>				
2008-2005		Lower	K500034	2 F257
<b>Control Arm Bushing</b>				
2008-2005	(Durable Socket Design Eases Installation)	Lower Rear	K200854 ‡	2 F257
	(Durable Socket Design Eases Installation, Vertical Mount)	Lower Rear	K201716 ‡	2 F257
	(Design Allows Ease Of Installation)	Lower Front	K200853 ‡	2 F257
		Lower Front Inner	K200937	2 F257
<b>Control Arm with Ball Joint</b>				
2008-2005	(Contains Bushings, R-Series)	Left Lower	RK620164	1 F257
	(R-Series)	Right Lower	RK620165	1 F257
<b>Strut Bumper Bellows</b>				
2008-2005	(Replacement Type, Contains Bumper)		K90460	2 F257
<b>Strut Mount</b>				
2008-2005	(Contains Bearing)		K80907	2 F257
<b>Sway Bar Bushing</b>				
2008-2005		To Frame	K201359	1 F257
<b>Sway Bar Link</b>				
2008-2007	(Powdered Metal Gusher Brg. For Better Lubrication)		K750011 ‡	2 F257

## STEERING

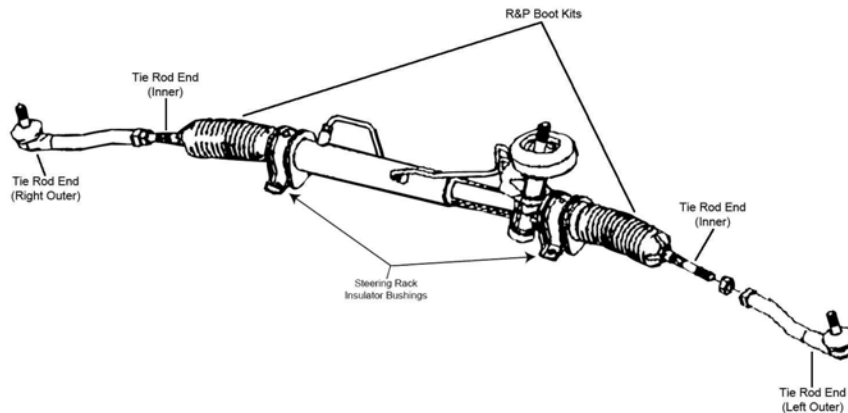

S115

Year	Model/Application	Part	P/C Qty	Figure
<b>Tie Rod End</b>				
2008-2005		Left Outer	ES800033	1 S115
		Right Outer	ES800034	1 S115
	(Design Allows Ease Of Installation)	Inner	EV800577 ‡	2 S115



## REAR SUSPENSION

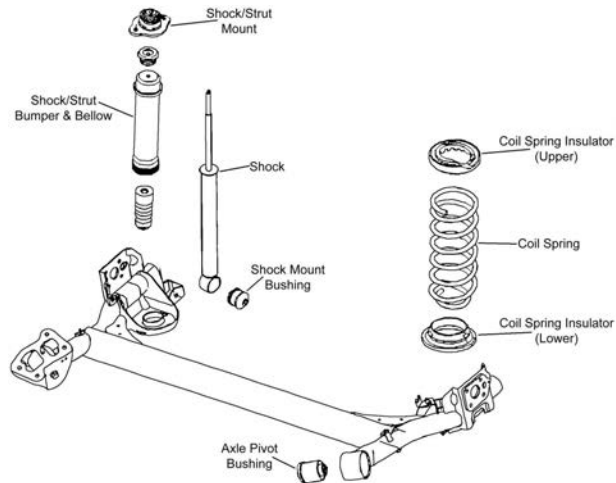

R130

Year	Model/Application	Part	P/C Qty	Figure
<b>Shock Mount</b>				
2008-2005		K80908	2	R130
<b>Strut Bumper Bellows</b>				
2008-2005	(Replacement Type, Contains Bumper)	K90466	2	R130

## Wave 5-PONTIAC

## FRONT SUSPENSION

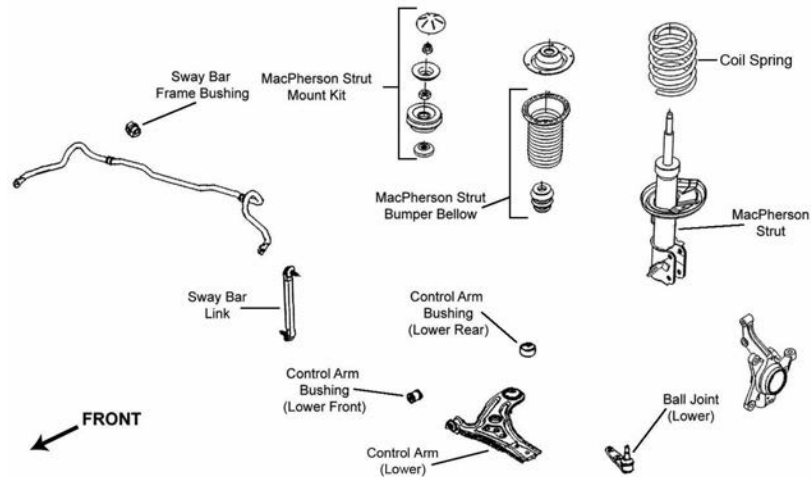

F257

Year	Model/Application	Part	P/C Qty	Figure
<b>Ball Joint</b>				
2008-2005		Lower K500034	2	F257
<b>Control Arm Bushing</b>				
2008-2005		Lower Front Inner K200937	2	F257
2007	(Durable Socket Design Eases Installation) (Durable Socket Design Eases Installation, Vertical Mount) (Design Allows Ease Of Installation)	Lower Rear K200854 ‡	2	F257
		Lower Rear K201716 ‡	2	F257
		Lower Front K200853 ‡	2	F257
<b>Control Arm with Ball Joint</b>				
2008-2005	(Contains Bushings, R-Series) (R-Series)	Left Lower RK620164	1	F257
		Right Lower RK620165	1	F257
<b>Strut Bumper Bellows</b>				
2008-2005	(Replacement Type, Contains Bumper)	K90460	2	F257
<b>Strut Mount</b>				
2008-2005	(Contains Bearing)	K80907	2	F257

## PONTIAC-Wave 5 (Cont.)

### FRONT SUSPENSION (Cont.)

Year	Model/Application	Part	P/C Qty	Figure
<b>Sway Bar Bushing</b>				
2008-2005	To Frame	K201359	1	F257
<b>Sway Bar Link</b>				
2008-2007	(Powdered Metal Gusher Brg. For Better Lubrication)	K750011 ‡	2	F257

### STEERING

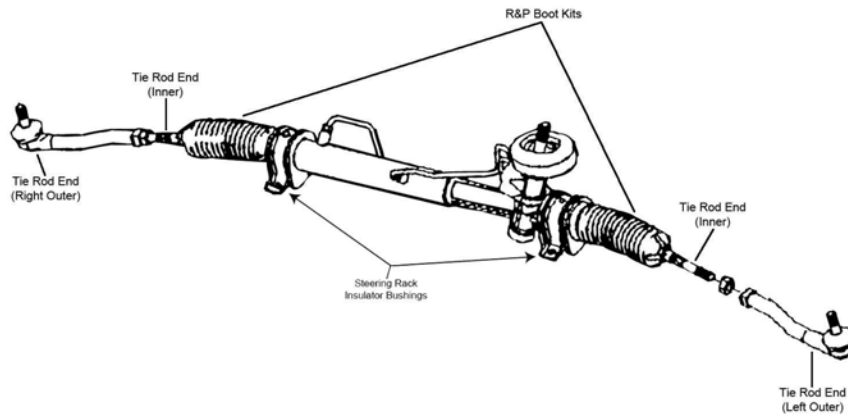

S115

Year	Model/Application	Part	P/C Qty	Figure
<b>Tie Rod End</b>				
2008-2005	Left Outer	ES800033	1	S115
	Right Outer	ES800034	1	S115
2007	(Design Allows Ease Of Installation)	Inner	EV800577 ‡	2

### REAR SUSPENSION

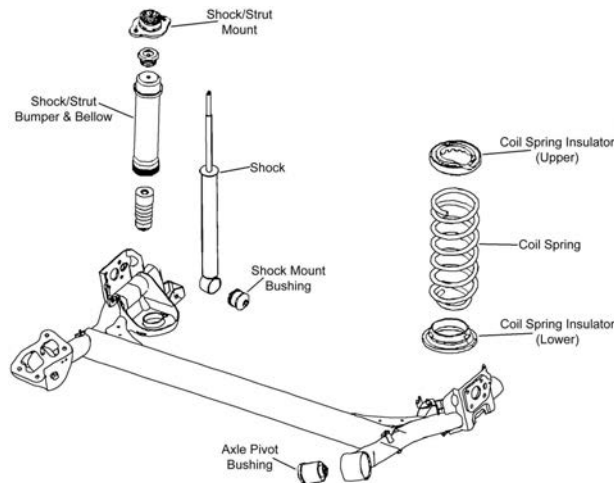

R130

Year	Model/Application	Part	P/C Qty	Figure
<b>Shock Mount</b>				
2008-2005		K80908	2	R130
<b>Strut Bumper Bellows</b>				
2007	(Replacement Type, Contains Bumper)	K90466	2	R130

## PORSCHE-718 Boxster

### FRONT SUSPENSION

Year	Model/Application	Part	P/C Qty	Figure
<b>Sway Bar Link</b>				
2018-2017	Left	K750799	1	
	Right	K750800	1	

**(Cont.) 718 Boxster-PORSCHE**

<b>STEERING</b>				
Year	Model/Application	Part	P/C Qty	Figure
<b>Tie Rod End</b>				
2018-2017		Inner EV801207 ‡	2	
<b>REAR SUSPENSION</b>				
Year	Model/Application	Part	P/C Qty	Figure
<b>Sway Bar Link</b>				
2018-2017	(Full Ball Stud Provides 360 Degrees Of Smooth Rotation)	Left K750081 ‡	1	
		Right K750083 ‡	1	

**718 Cayman-PORSCHE**

<b>FRONT SUSPENSION</b>				
Year	Model/Application	Part	P/C Qty	Figure
<b>Sway Bar Link</b>				
2018-2017		Left K750799	1	
		Right K750800	1	
<b>STEERING</b>				
Year	Model/Application	Part	P/C Qty	Figure
<b>Tie Rod End</b>				
2018-2017		Inner EV801207 ‡	2	
<b>REAR SUSPENSION</b>				
Year	Model/Application	Part	P/C Qty	Figure
<b>Sway Bar Link</b>				
2018-2017	(Full Ball Stud Provides 360 Degrees Of Smooth Rotation)	Left K750081 ‡	1	
		Right K750083 ‡	1	

**911 Series-PORSCHE**

<b>FRONT SUSPENSION</b>				
Year	Model/Application	Part	P/C Qty	Figure
<b>911</b>				
<b>Sway Bar Link</b>				
2018-2017	Carrera, Carrera 4, Carrera 4S, Carrera S, Targa 4, Targa 4s, Turbo, Turbo S, Except Dynamic Stability Control	Left K750799	1	
		Right K750800	1	
2016	Black Edition, Carrera, Carrera 4, Carrera 4 GTS, Carrera 4S, Carrera GTS, Carrera S, Targa 4, Targa 4s, Turbo, Turbo S, Except Dynamic Stability Control	Left K750799	1	
		Right K750800	1	
2015	Carrera, Carrera 4, Carrera 4 GTS, Carrera 4S, Carrera GTS, Carrera S, Targa 4, Targa 4s, Turbo, Turbo S, Except Dynamic Stability Control	Left K750799	1	
		Right K750800	1	
2014	50th Anniversary, Carrera, Carrera 4, Carrera 4S, Carrera S, Turbo, Turbo S, Except Dynamic Stability Control	Left K750799	1	
		Right K750800	1	
2012	Carrera 4, Carrera 4S, GT3 RS 4.0, Targa 4, Targa 4s, Turbo, Turbo S, (Powdered Metal Gusher Brg. For Better Lubrication)	Left K750191 ‡	1	
		Right K750192 ‡	1	
	Carrera, Carrera 4, Carrera 4S, GT3 RS 4.0, Targa 4, Targa 4s, Turbo, Turbo S, (Powdered Metal Gusher Brg. For Better Lubrication)	Left K750081 ‡	1	
		Right K750083 ‡	1	
2011	Carrera 4, Carrera 4S, Targa 4, Targa 4s, Turbo, Turbo S, (Powdered Metal Gusher Brg. For Better Lubrication)	Left K750191 ‡	1	
		Right K750192 ‡	1	
	Carrera, Carrera GTS, Carrera S, GT2 RS, GT3, GT3 RS, Speedster, (Full Ball Stud Provides 360 Degrees Of Smooth Rotation)	Left K750081 ‡	1	
		Right K750083 ‡	1	

# PORSCHE-911 Series (Cont.)

FRONT SUSPENSION (Cont.)				
Year	Model/Application	Part	P/C Qty	Figure
<b>911</b>				
<b>Sway Bar Link</b>				
2010	Carrera, Carrera S, GT3, GT3 RS, Rear Wheel Drive, (Full Ball Stud Provides 360 Degrees Of Smooth Rotation) Left	K750081 ‡	1	
	Carrera, Carrera S, GT3, GT3 RS, Rear Wheel Drive, (Full Ball Stud Provides 360 Degrees Of Smooth Rotation) Right	K750083 ‡	1	
	Targa 4, Targa 4s, Turbo, (Powdered Metal Gusher Brg. For Better Lubrication) Right	K750192 ‡	1	
2010-2008	Carrera 4, Carrera 4S, Targa 4, Targa 4s, Turbo, (Powdered Metal Gusher Brg. For Better Lubrication) Left	K750191 ‡	1	
2009	Carrera 4S, Targa 4, Targa 4s, Turbo, (Powdered Metal Gusher Brg. For Better Lubrication) Right	K750192 ‡	1	
	Carrera, Carrera S, GT2, Rear Wheel Drive, (Full Ball Stud Provides 360 Degrees Of Smooth Rotation) Left	K750081 ‡	1	
	Carrera, Carrera S, GT2, Rear Wheel Drive, (Full Ball Stud Provides 360 Degrees Of Smooth Rotation) Right	K750083 ‡	1	
2008	Carrera 4, Carrera 4S, Targa 4, Targa 4s, Turbo, (Powdered Metal Gusher Brg. For Better Lubrication) Right	K750192 ‡	1	
	Carrera, Carrera S, GT2, GT3, GT3 RS, Rear Wheel Drive, (Full Ball Stud Provides 360 Degrees Of Smooth Rotation) Left	K750081 ‡	1	
	Carrera, Carrera S, GT2, GT3, GT3 RS, Rear Wheel Drive, (Full Ball Stud Provides 360 Degrees Of Smooth Rotation) Right	K750083 ‡	1	
2007	Carrera 4, Carrera 4S, Targa 4, Targa 4s, Turbo, Turbo S, (Powdered Metal Gusher Brg. For Better Lubrication) Left	K750191 ‡	1	
	Carrera 4, Carrera 4S, Targa 4, Targa 4s, Turbo, Turbo S, (Powdered Metal Gusher Brg. For Better Lubrication) Right	K750192 ‡	1	
	Carrera, Carrera S, GT3, GT3 RS, Rear Wheel Drive, (Full Ball Stud Provides 360 Degrees Of Smooth Rotation) Left	K750081 ‡	1	
	Carrera, Carrera S, GT3, GT3 RS, Rear Wheel Drive, (Full Ball Stud Provides 360 Degrees Of Smooth Rotation) Right	K750083 ‡	1	
2006-2005	Carrera, Carrera S, Rear Wheel Drive, (Full Ball Stud Provides 360 Degrees Of Smooth Rotation) Left	K750081 ‡	1	
	Carrera, Carrera S, Rear Wheel Drive, (Full Ball Stud Provides 360 Degrees Of Smooth Rotation) Right	K750083 ‡	1	
<b>Wheel Hub &amp; Bearing Assembly</b>				
2015-2014	GT3	513340	2	
<b>STEERING</b>				
Year	Model/Application	Part	P/C Qty	Figure
<b>911</b>				
<b>Tie Rod End</b>				
2018-2014		Inner	EV801207 ‡	2
2013	Carrera, Carrera 4, Carrera 4 GTS, Carrera 4S, Carrera S, Targa 4 Edition 918 Spyder, Turbo, Turbo S	Inner	EV801207 ‡	2
	Edition 918 Spyder, Turbo, Turbo S	Outer	ES3641	2
	Edition 918 Spyder, Turbo, Turbo S	Inner	EV801069	2
2012	Black Edition, Carrera, Carrera 4, Carrera 4 GTS, Carrera 4S, Carrera GTS, GT2 RS, GT3 RS 4.0, Targa 4, Targa 4s, Turbo, Turbo S	Inner	EV801069	2
	Carrera S	Inner	EV801207 ‡	2
2012-2002		Outer	ES3641	2
2011-2006		Inner	EV801069	2
<b>REAR SUSPENSION</b>				
Year	Model/Application	Part	P/C Qty	Figure
<b>911</b>				
<b>Control Arm</b>				
2013-2012	Twin Turbocharged/Intercooled, (Lateral Link, R-Series)	Upper	RK642467	4
2012	Naturally Aspirated, Type 997, (Lateral Link, R-Series)	Upper	RK642467	4
2011-2006	(Lateral Link, R-Series)	Upper	RK642467	4
<b>Control Arm with Ball Joint</b>				
2012	3996cc(4.0L), Twin Turbocharged/Intercooled, (Lateral Link, R-Series)	Lower Rear	RK622464	2
2012-2011	3596cc(3.6L), Naturally Aspirated, (Lateral Link, R-Series)	Lower Rear	RK622464	2
	3824cc(3.8L), Naturally Aspirated, (Lateral Link, R-Series)	Lower Rear	RK622464	2
	3824cc(3.8L), Twin Turbocharged/Intercooled, (Lateral Link, R-Series)	Lower Rear	RK622464	2
2010-2007	(Lateral Link, R-Series)	Lower Rear	RK622464	2
<b>Sway Bar Link</b>				
2018-2017	Carrera, Carrera 4, Carrera 4S, Carrera S, Targa 4, Targa 4s, Turbo, Turbo S, Except Dynamic Stability Control, (Greaseable Socket Reduces Corrosion/Wear)		K750806 ‡	2
2016	Black Edition, Carrera, Carrera 4, Carrera 4 GTS, Carrera 4S, Carrera GTS, Carrera S, Targa 4, Targa 4s, Turbo, Turbo S, Except Dynamic Stability Control, (Greaseable Socket Reduces Corrosion/Wear)		K750806 ‡	2

**(Cont.) 911 Series-PORSCHE**

<b>REAR SUSPENSION (Cont.)</b>				
<b>Year</b>	<b>Model/Application</b>	<b>Part</b>	<b>P/C Qty</b>	<b>Figure</b>
<b>911</b>				
<b>Sway Bar Link</b>				
2015	Carrera, Carrera 4, Carrera 4 GTS, Carrera 4S, Carrera GTS, Carrera S, Targa 4, Targa 4s, Turbo, Turbo S, Except Dynamic Stability Control, (Greaseable Socket Reduces Corrosion/Wear)	<b>K750806 ‡</b>	2	
2014	50th Anniversary, Carrera, Carrera 4, Carrera 4S, Carrera S, Turbo, Turbo S, Except Dynamic Stability Control, (Greaseable Socket Reduces Corrosion/Wear)	<b>K750806 ‡</b>	2	
2013-2006	(Improves Upon OE Design) (Improves Upon OE Design)	Left <b>K750595 ‡</b> Right <b>K750596 ‡</b>	1 1	
<b>Wheel Hub &amp; Bearing Assembly</b>				
2017	GT3 RS, R	<b>513340</b>	2	
2016	GT3, GT3 RS	<b>513340</b>	2	
2015-2014	GT3	<b>513340</b>	2	

**918 Spyder-PORSCHE**

<b>STEERING</b>				
<b>Year</b>	<b>Model/Application</b>	<b>Part</b>	<b>P/C Qty</b>	<b>Figure</b>
<b>Tie Rod End</b>				
2015		Inner <b>EV801207 ‡</b>	2	

**Boxster-PORSCHE**

<b>FRONT SUSPENSION</b>				
<b>Year</b>	<b>Model/Application</b>	<b>Part</b>	<b>P/C Qty</b>	<b>Figure</b>
<b>Sway Bar Link</b>				
2016-2013		Left <b>K750799</b> Right <b>K750800</b>	1 1	
2012-2005	(Full Ball Stud Provides 360 Degrees Of Smooth Rotation) (Full Ball Stud Provides 360 Degrees Of Smooth Rotation)	Left <b>K750081 ‡</b> Right <b>K750083 ‡</b>	1 1	
<b>STEERING</b>				
<b>Year</b>	<b>Model/Application</b>	<b>Part</b>	<b>P/C Qty</b>	<b>Figure</b>
<b>Tie Rod End</b>				
2016-2013		Inner <b>EV801207 ‡</b>	2	
2012-2005		Inner <b>EV801069</b>	2	
2012-2000		Outer <b>ES3641</b>	2	
<b>REAR SUSPENSION</b>				
<b>Year</b>	<b>Model/Application</b>	<b>Part</b>	<b>P/C Qty</b>	<b>Figure</b>
<b>Control Arm with Ball Joint</b>				
2012-2000	(Lateral Link, R-Series)	Lower Rear <b>RK622464</b>	2	
<b>Sway Bar Link</b>				
2016-2005	(Full Ball Stud Provides 360 Degrees Of Smooth Rotation) (Full Ball Stud Provides 360 Degrees Of Smooth Rotation)	Left <b>K750081 ‡</b> Right <b>K750083 ‡</b>	1 1	

**Cayman-PORSCHE**

<b>FRONT SUSPENSION</b>				
<b>Year</b>	<b>Model/Application</b>	<b>Part</b>	<b>P/C Qty</b>	<b>Figure</b>
<b>Sway Bar Link</b>				
2016	Base Model, GTS, S Base Model, GTS, S	Left <b>K750799</b> Right <b>K750800</b>	1 1	
2015-2014		Left <b>K750799</b> Right <b>K750800</b>	1 1	
2012-2006	(Full Ball Stud Provides 360 Degrees Of Smooth Rotation) (Full Ball Stud Provides 360 Degrees Of Smooth Rotation)	Left <b>K750081 ‡</b> Right <b>K750083 ‡</b>	1 1	
<b>Wheel Hub &amp; Bearing Assembly</b>				
2016		<b>513340</b>	2	

## PORSCHE-Cayman (Cont.)

STEERING				
Year	Model/Application	Part	P/C Qty	Figure
<b>Tie Rod End</b>				
2016-2014		Inner	EV801207 ‡	2
2012-2006		Outer	ES3641	2
		Inner	EV801069	2
REAR SUSPENSION				
Year	Model/Application	Part	P/C Qty	Figure
<b>Control Arm with Ball Joint</b>				
2012-2006	(Lateral Link, R-Series)	Lower Rear	RK622464	2
<b>Sway Bar Link</b>				
2016-2014	(Full Ball Stud Provides 360 Degrees Of Smooth Rotation)	Left	K750081 ‡	1
	(Full Ball Stud Provides 360 Degrees Of Smooth Rotation)	Right	K750083 ‡	1
2012-2006	(Full Ball Stud Provides 360 Degrees Of Smooth Rotation)	Left	K750081 ‡	1
	(Full Ball Stud Provides 360 Degrees Of Smooth Rotation)	Right	K750083 ‡	1
<b>Wheel Hub &amp; Bearing Assembly</b>				
2016	GT4		513340	2

## PORSCHE-Panamera

FRONT SUSPENSION				
Year	Model/Application	Part	P/C Qty	Figure
<b>Sway Bar Link</b>				
2016-2015	Active Sway Bar, (Greaseable Socket Reduces Corrosion/Wear)		K750805 ‡	2
2016-2010	Except Active Sway Bar, (Improves Upon OE Design)		K750636 ‡	2
2014-2010	Active Sway Bar		K750727	2
STEERING				
Year	Model/Application	Part	P/C Qty	Figure
<b>Tie Rod End</b>				
2016-2010		Inner	EV801249 ‡	2
REAR SUSPENSION				
Year	Model/Application	Part	P/C Qty	Figure
<b>Sway Bar Link</b>				
2016-2010			K750726	2

## ROLLS-ROYCE-Dawn

FRONT SUSPENSION				
Year	Model/Application	Part	P/C Qty	Figure
<b>Control Arm with Ball Joint</b>				
2018-2016	(R-Series)	Left Front Lower	RK641507	1
	(R-Series)	Right Front Lower	RK641508	1
<b>Wheel Hub &amp; Bearing Assembly</b>				
2018-2016			513323	2
STEERING				
Year	Model/Application	Part	P/C Qty	Figure
<b>Tie Rod End</b>				
2018-2016	(Design Allows Ease Of Installation)	Left Outer	ES800914 ‡	1
	(Design Allows Ease Of Installation)	Right Outer	ES800915 ‡	1
REAR SUSPENSION				
Year	Model/Application	Part	P/C Qty	Figure
<b>Control Arm</b>				
2018-2016	(R-Series)	Right Front Upper	RK642870	1
<b>Control Arm Bushing</b>				
2018-2016		Arm To Knuckle, Lower Outer	K201367	2

(Cont.) Dawn-ROLLS-ROYCE

REAR SUSPENSION (Cont.)				
Year	Model/Application	Part	P/C Qty	Figure
<b>Control Arm Link</b>				
2018-2016	(R-Series) Arm To Knuckle, Lower Front	RK643049	2	
<b>Control Arm with Ball Joint</b>				
2018-2016	(R-Series) Upper Rear	RK621946	2	
<b>Sway Bar Link</b>				
2018-2016	(Full Ball Stud Provides 360 Degrees Of Smooth Rotation)	K750409 ‡	2	

Ghost-ROLLS-ROYCE

FRONT SUSPENSION				
Year	Model/Application	Part	P/C Qty	Figure
<b>Control Arm with Ball Joint</b>				
2014-2010	(R-Series) Left Front Lower	RK641507	1	
	(R-Series) Right Front Lower	RK641508	1	
2011-2010	(R-Series) Upper	RK621905	2	
<b>Wheel Hub &amp; Bearing Assembly</b>				
2014-2010		513323	2	

STEERING

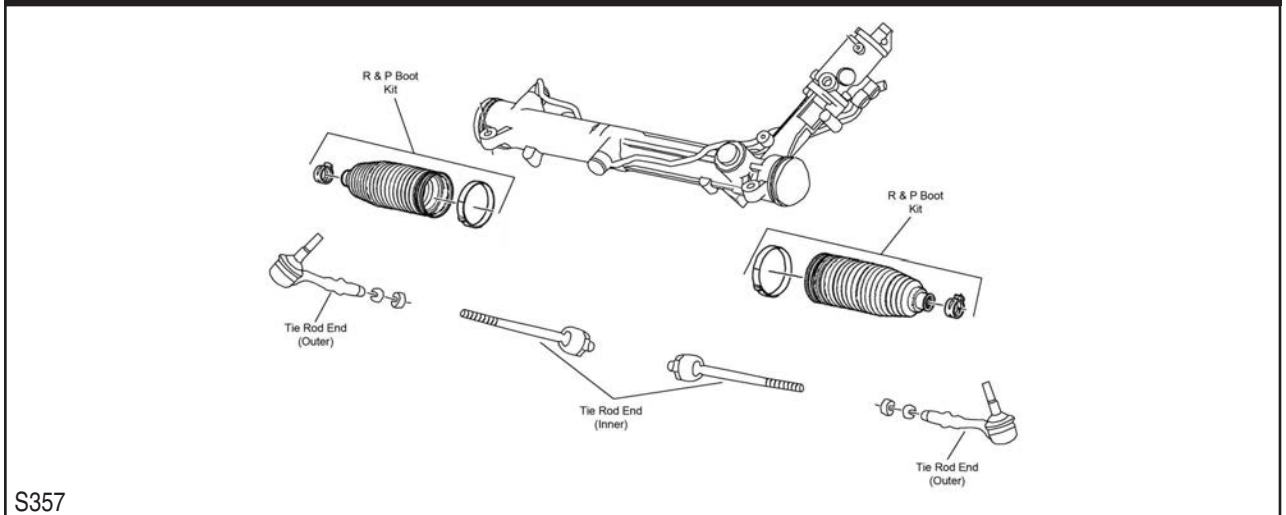

Year	Model/Application	Part	P/C Qty	Figure
<b>Tie Rod End</b>				
2014-2010	(Design Allows Ease Of Installation) Left Outer	ES800914 ‡	1	S357
	(Design Allows Ease Of Installation) Right Outer	ES800915 ‡	1	S357

REAR SUSPENSION

Year	Model/Application	Part	P/C Qty	Figure
<b>Control Arm</b>				
2014-2010	(R-Series) Right Front Upper	RK642870	1	
<b>Control Arm Bushing</b>				
2014-2010	Arm To Knuckle, Lower Outer	K201367	2	
<b>Control Arm Link</b>				
2014-2010	(R-Series) Arm To Knuckle, Lower Front	RK643049	2	
<b>Control Arm with Ball Joint</b>				
2014-2010	(R-Series) Upper Rear	RK621946	2	
<b>Sway Bar Link</b>				
2014-2010	(Full Ball Stud Provides 360 Degrees Of Smooth Rotation)	K750409 ‡	2	
<b>Wheel Bearing Assembly</b>				
2014-2010		512511	2	



## ROLLS-ROYCE-Ghost II

FRONT SUSPENSION					
Year	Model/Application		Part	P/C Qty	Figure
<b>Control Arm with Ball Joint</b>					
2018-2015	(R-Series) (R-Series)	Left Front Lower Right Front Lower	RK641507 RK641508	1 1	
<b>Wheel Hub &amp; Bearing Assembly</b>					
2018-2015			513323	2	

## STEERING

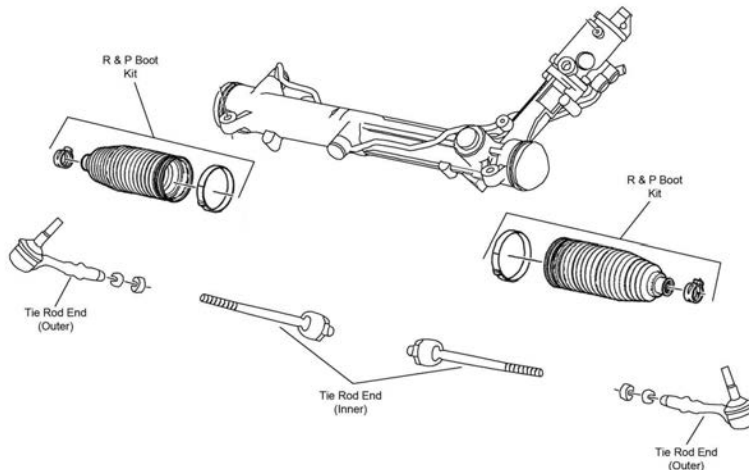

S357

Year	Model/Application		Part	P/C Qty	Figure
<b>Tie Rod End</b>					
2018-2016	(Design Allows Ease Of Installation) (Design Allows Ease Of Installation)	Left Outer Right Outer	ES800914 ‡ ES800915 ‡	1 1	
2015	(Design Allows Ease Of Installation) (Design Allows Ease Of Installation)	Left Outer Right Outer	ES800914 ‡ ES800915 ‡	1 1	S357 S357

## REAR SUSPENSION

Year	Model/Application		Part	P/C Qty	Figure
<b>Control Arm</b>					
2018-2015	(R-Series) (R-Series)	Left Front Upper Right Front Upper	RK642869 RK642870	1 1	
<b>Control Arm Bushing</b>					
2018-2015	Arm To Knuckle, Lower Outer		K201367	2	
<b>Control Arm Link</b>					
2018-2015	(R-Series)	Arm To Knuckle, Lower Front	RK643049	2	
<b>Control Arm with Ball Joint</b>					
2018-2015	(R-Series)	Upper Rear	RK621946	2	
<b>Sway Bar Link</b>					
2018-2015	(Full Ball Stud Provides 360 Degrees Of Smooth Rotation)		K750409 ‡	2	
<b>Wheel Bearing Assembly</b>					
2015			512511	2	

## ROLLS-ROYCE-Phantom II

REAR SUSPENSION					
Year	Model/Application		Part	P/C Qty	Figure
<b>Control Arm with Ball Joint</b>					
2017-2013	(Contains Bushing, R-Series)		Upper Front	RK620185	2

FRONT SUSPENSION				
Year	Model/Application	Part	P/C Qty	Figure
<b>Control Arm with Ball Joint</b>				
2018-2014	(R-Series) (R-Series)	Left Front Lower Right Front Lower	RK641507 RK641508	1 1
<b>Wheel Hub &amp; Bearing Assembly</b>				
2018-2014			513323	2

**STEERING**

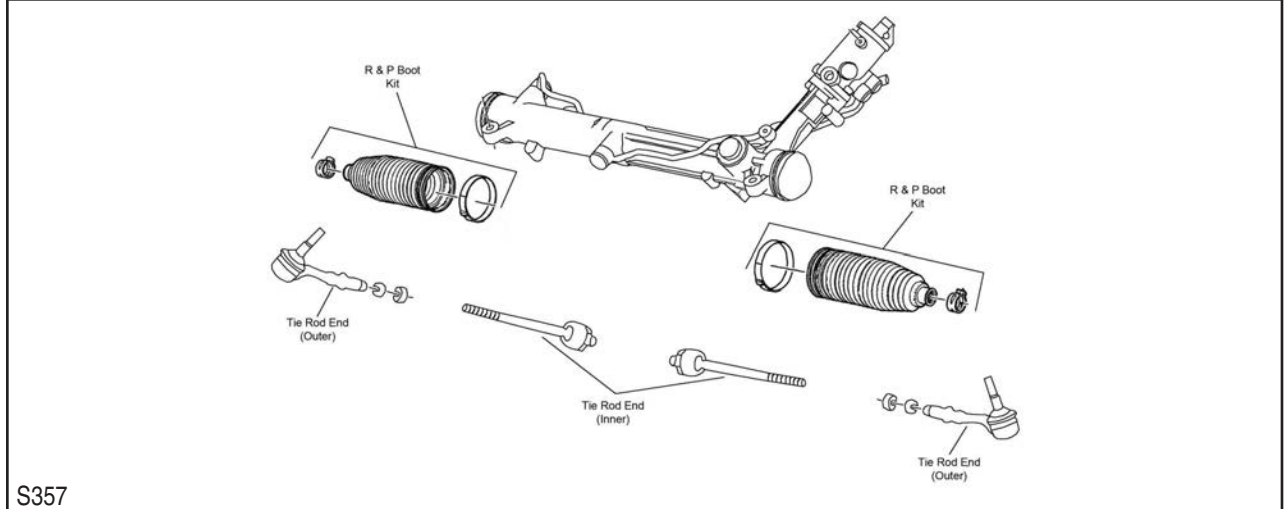

Year	Model/Application	Part	P/C Qty	Figure
<b>Tie Rod End</b>				
2018-2016	(Design Allows Ease Of Installation) (Design Allows Ease Of Installation)	Left Outer Right Outer	ES800914 ‡ ES800915 ‡	1 1
2015-2014	(Design Allows Ease Of Installation) (Design Allows Ease Of Installation)	Left Outer Right Outer	ES800914 ‡ ES800915 ‡	1 1

**REAR SUSPENSION**

Year	Model/Application	Part	P/C Qty	Figure
<b>Control Arm</b>				
2018-2014	(R-Series) (R-Series)	Left Front Upper Right Front Upper	RK642869 RK642870	1 1
<b>Control Arm Bushing</b>				
2018-2014		Arm To Knuckle, Lower Outer	K201367	2
<b>Control Arm Link</b>				
2018-2014	(R-Series)	Arm To Knuckle, Lower Front	RK643049	2
<b>Control Arm with Ball Joint</b>				
2018-2014	(R-Series)	Upper Rear	RK621946	2
<b>Sway Bar Link</b>				
2018-2014	(Full Ball Stud Provides 360 Degrees Of Smooth Rotation)		K750409 ‡	2
<b>Wheel Bearing Assembly</b>				
2015-2014			512511	2

FRONT SUSPENSION				
Year	Model/Application	Part	P/C Qty	Figure
<b>Control Arm Bushing</b>				
2012-2006	(High Quality Elastomer For Durability And Performance)	Lower Rear	K200715 ‡	2
<b>Control Arm with Ball Joint</b>				
2012-2006	(R-Series) (R-Series)	Left Lower Right Lower	RK620570 RK620571	1 1
<b>Strut Bumper Bellows</b>				
2012-2006	(Replacement Type, Contains Bumper)		K90460	2

## SAAB-9-3 (Cont.)

FRONT SUSPENSION (Cont.)				
Year	Model/Application	Part	P/C Qty	Figure
<b>Strut Mount</b>				
2012-2006	(Contains Bearing, Superior Rubber To Steel Bonding For Durability)	K160241 ‡	2	
<b>Sway Bar Link</b>				
2012-2006	(Full Ball Stud Provides 360 Degrees Of Smooth Rotation)	K80477 ‡	2	
<b>Wheel Hub &amp; Bearing Assembly</b>				
2012-2006		513191	2	
STEERING				
Year	Model/Application	Part	P/C Qty	Figure
<b>Tie Rod End</b>				
2012-2010		Inner EV801333 ‡	2	
2012-2006	(Design Allows Ease Of Installation)	Left Outer ES800409 ‡	1	
	(Design Allows Ease Of Installation)	Right Outer ES800410 ‡	1	
2009	4 Cyl	Inner EV801333 ‡	2	
2009-2006	V6 Cyl, (Design Allows Ease Of Installation)	Inner EV800381 ‡	2	
REAR SUSPENSION				
Year	Model/Application	Part	P/C Qty	Figure
<b>Control Arm</b>				
2012-2008	Front Wheel Drive, (Ball Joint Not Included, Contains Bushings, R-Series)	Upper RK640742	2	
2011-2008	Front Wheel Drive, (R-Series)	Lower Front RK622925	2	
2007-2006	(Ball Joint Not Included, Contains Bushings, R-Series)	Upper RK640742	2	
	(R-Series)	Lower Front RK622925	2	
<b>Control Arm Bushing</b>				
2012-2006	(Design Allows Ease Of Installation)	Arm To Knuckle, Lower Rear K200268 ‡	2	
<b>Strut Spring Seat</b>				
2011-2008	Front Wheel Drive, (Contains Bumper)	Lower K90407	2	
2007-2006	(Contains Bumper)	Lower K90407	2	
<b>Sway Bar Link</b>				
2012-2008	All Wheel Drive, (Full Ball Stud Provides 360 Degrees Of Smooth Rotation)	K750399 ‡	2	
	Front Wheel Drive	K80851	2	
2007-2006		K80851	2	
<b>Wheel Hub &amp; Bearing Assembly</b>				
2011-2006		512307	2	

## SAAB-9-3x

FRONT SUSPENSION				
Year	Model/Application	Part	P/C Qty	Figure
<b>Control Arm Bushing</b>				
2011-2010	(High Quality Elastomer For Durability And Performance)	Lower Rear K200715 ‡	2	
<b>Control Arm with Ball Joint</b>				
2011-2010	(R-Series)	Left Lower RK620570	1	
	(R-Series)	Right Lower RK620571	1	
<b>Strut Bumper Bellows</b>				
2011-2010		K150275	2	
<b>Strut Mount</b>				
2011-2010	(Contains Bearing, Superior Rubber To Steel Bonding For Durability)	K160241 ‡	2	
<b>Sway Bar Link</b>				
2011-2010	(Full Ball Stud Provides 360 Degrees Of Smooth Rotation)	K80477 ‡	2	
<b>Wheel Hub &amp; Bearing Assembly</b>				
2011-2010		513191	2	
STEERING				
Year	Model/Application	Part	P/C Qty	Figure
<b>Tie Rod End</b>				
2011-2010	(Design Allows Ease Of Installation)	Left Outer ES800409 ‡	1	
	(Design Allows Ease Of Installation)	Right Outer ES800410 ‡	1	
		Inner EV801333 ‡	2	

REAR SUSPENSION				
Year	Model/Application	Part	P/C Qty	Figure
<b>Control Arm Bushing</b>				
2011-2010	(Design Allows Ease Of Installation)	Arm To Knuckle, Lower Rear	K200268 ‡	2
<b>Wheel Hub &amp; Bearing Assembly</b>				
2011-2010			513191	2

## 9-5-SAAB

FRONT SUSPENSION				
Year	Model/Application	Part	P/C Qty	Figure
<b>Ball Joint</b>				
2009-2006	(Design Allows Ease Of Installation)	Lower	K500204 ‡	2
<b>Control Arm</b>				
2011-2010	Performance Suspension, (R-Series)	Left Lower	RK642799	1
	Performance Suspension, (R-Series)	Right Lower	RK642800	1
<b>Control Arm Bushing</b>				
2009-2006		Lower Front	K200068	2
<b>Control Arm with Ball Joint</b>				
2007-2006	(R-Series)	Left Lower	RK621611	1
	(R-Series)	Right Lower	RK621142	1
<b>Strut Bumper Bellows</b>				
2011-2010	(OE Material For Strut Performance And Longevity, Contains Bumper)		K90462 ‡	2
2009-2006	(Replacement Type, Contains Bumper)		K90460	2
<b>Strut Mount</b>				
2011-2010	(Contains Bearing, Contains Washer, Contains Upper Retainer, Contains Upper Spring Seat)		K160431	2
2009-2006	(Contains Bearing)		K90276	2
<b>Sway Bar Link</b>				
2011-2010	Except Sport Suspension, (Improves Upon OE Design)		K750519 ‡	2
	Sport Suspension, (Full Ball Stud Provides 360 Degrees Of Smooth Rotation)		K750400 ‡	2
2009-2006	(Powdered Metal Gusher Brg. For Better Lubrication)		K5345 ‡	2
<b>Wheel Hub &amp; Bearing Assembly</b>				
2011-2010			513288	2
2009-2006			513192	2

## STEERING

Year	Model/Application	Part	P/C Qty	Figure
<b>Tie Rod End</b>				
2011	High Performance Suspension	Left Outer	ES801166	1
	High Performance Suspension	Right Outer	ES801169	1
	High Performance Suspension	Inner	EV801089	2
	Standard Suspension, (Design Allows Ease Of Installation)	Outer	ES800852 ‡	2
	Standard Suspension, (Design Allows Ease Of Installation)	Inner	EV800900 ‡	2
2010		Left Outer	ES801166	1
		Right Outer	ES801169	1
		Inner	EV801089	2
2009-2006	(Design Allows Ease Of Installation)	Left Outer	ES800409 ‡	1
	(Design Allows Ease Of Installation)	Right Outer	ES800410 ‡	1
	(Design Allows Ease Of Installation)	Inner	EV800669 ‡	2

## REAR SUSPENSION

Year	Model/Application	Part	P/C Qty	Figure
<b>Control Arm</b>				
2011-2010	Front Wheel Drive, 4 Link Rear Suspension, (R-Series)	Lower Front	RK642743	2
2009-2008	(R-Series)	Upper	RK642373	2
2009-2006	Except Auto Leveling Headlamps, Plus Or Minus 4 Degrees Camber, (R-Series)	Lower	RK641842	2
<b>Control Arm Bushing</b>				
2009-2006	(2 Per Side)	At Knuckle	K200013	4
<b>Control Arm Link</b>				
2011-2010	All Wheel Drive, (Vertical Assist Link)		K700780	2
<b>Shock Mount</b>				
2011-2010	(Design Allows Ease Of Installation)	Left	K160293 ‡	1
	(Design Allows Ease Of Installation)	Right	K160292 ‡	1

## SAAB-9-5 (Cont.)

REAR SUSPENSION (Cont.)				
Year	Model/Application	Part	P/C Qty	Figure
<b>Strut Bumper Bellows</b>				
2011-2010		K201554	2	
2009-2006	Auto Leveling System, (Replacement Type, Contains Bumper) Except Auto Leveling System, (Contains Bumper)	K90466 K90467	2 2	
<b>Sway Bar Link</b>				
2011	Front Wheel Drive, (Improves Upon OE Design)	K750521 ‡	2	
2011-2010	All Wheel Drive, (Improves Upon OE Design)	K750520 ‡	2	
2009-2006	(Link With Sockets, Full Ball Stud Provides 360 Degrees Of Smooth Rotation)	K750135 ‡	2	
<b>Trailing Link</b>				
2011-2010	4 Link Rear Suspension, (R-Series)	Left RK642851	1	
	4 Link Rear Suspension, (R-Series)	Right RK642852	1	
<b>Wheel Hub &amp; Bearing Assembly</b>				
2011-2010		513288	2	
2009-2006		512232	2	

## SATURN-Astra

FRONT SUSPENSION				
Year	Model/Application	Part	P/C Qty	Figure
<b>Ball Joint</b>				
2009-2008	(Greaseable Socket Reduces Corrosion/Wear)	Lower K80957 ‡	2	
<b>Control Arm with Ball Joint</b>				
2009-2008	(Contains Bushing, R-Series)	Left Lower RK620079	1	
	(Contains Bushing, R-Series)	Right Lower RK620150	1	
<b>Strut Bumper Bellows</b>				
2009-2008	(OE Material For Strut Performance And Longevity, Contains Bumper)	K90462 ‡	2	
<b>Strut Mount</b>				
2009-2008	(Contains Bearing And Retainers)	K160335	2	
<b>Sway Bar Link</b>				
2009-2008	(Powdered Metal Gusher Brg. For Better Lubrication)	K750298 ‡	2	
<b>Wheel Hub &amp; Bearing Assembly</b>				
2009-2008		513283	2	

### STEERING

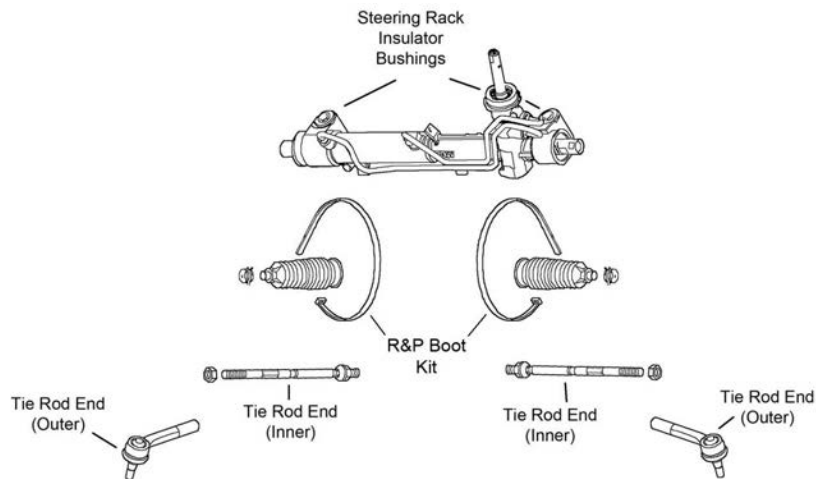

S312

Year	Model/Application	Part	P/C Qty	Figure
<b>Rack &amp; Pinion Boot Kit</b>				
2009-2008	Except Variable Ratio	K150322	2	S312
<b>Tie Rod End</b>				
2009-2008	(Design Allows Ease Of Installation)	Left Outer ES800263 ‡	1	S312
	(Design Allows Ease Of Installation)	Right Outer ES800264 ‡	1	S312
	Except Variable Steering, (Design Allows Ease Of Installation)	Inner EV800672 ‡	2	S312
	Variable Steering, (Design Allows Ease Of Installation)	Inner EV800673 ‡	2	S312

REAR SUSPENSION				
Year	Model/Application	Part	P/C Qty	Figure
<b>Wheel Hub &amp; Bearing Assembly</b>				
2009-2008		512362	2	

## Astra-SATURN

FRONT SUSPENSION					
F060					
Year	Model/Application	Part	P/C Qty	Figure	
<b>Control Arm Bushing</b>					
2010-2007	(Design Allows Ease Of Installation) (High Quality Elastomer For Durability And Performance)	Lower Rear Lower Front	K200898 ‡ K200247 ‡	2 2	F060 F060
<b>Control Arm with Ball Joint</b>					
2009-2007	(Contains Front And Rear Bushings, Powdered Metal Gusher Brg. For Better Lubrication) (Contains Front Bushings, R-Series) (Contains Front Bushings, Powdered Metal Gusher Brg. For Better Lubrication) (Contains Front Bushings, R-Series) (Powdered Metal Gusher Brg. For Better Lubrication)	Left Lower Left Lower Right Lower Right Lower Right Lower	CK621201 ‡ RK620179 CK620180 ‡ RK620180 CK621200 ‡	1 1 1 1 1	F060 F060 F060 F060 F060
<b>Strut and Spring Assembly</b>					
2009-2007		Left Right	ST8601L ST8601R	1 1	F060 F060
<b>Strut Bumper Bellows</b>					
2009-2007	(Replacement Type, Contains Bumper)		K90460	2	F060
<b>Strut Mount</b>					
2009-2007	(Contains Bearing) (Contains Bearing)	Left Right	K160002 K160003	1 1	F060 F060
<b>Strut Spring Seat</b>					
2009-2007	(Contains Insulator) (Insulator Only, Reduces Noise)	Upper Lower	K160136 ‡ K160137 ‡	2 2	F060 F060
<b>Sway Bar Bushing</b>					
2010-2007	(Reduces Noise)	To Frame	K200320 ‡	1	F060
<b>Sway Bar Link</b>					
2010-2007	11.80" Overall Length, (Powdered Metal Gusher Brg. For Better Lubrication)		K80252 ‡	2	F060
<b>Wheel Hub &amp; Bearing Assembly</b>					
2009-2007			513214	2	

# SATURN-Aura (Cont.)

## STEERING

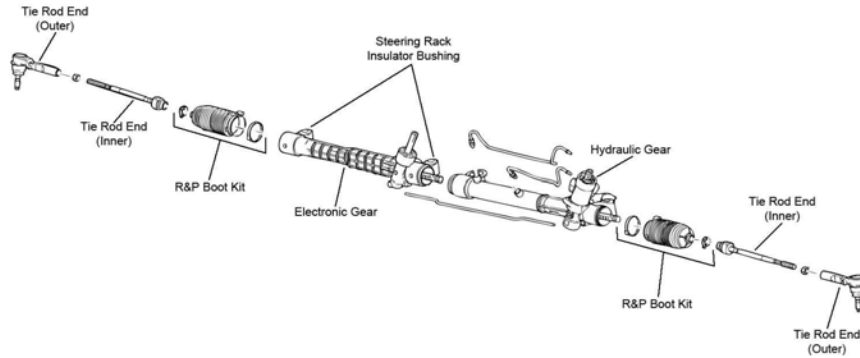

S123

Year	Model/Application	Part	P/C Qty	Figure	
<b>Tie Rod End</b>					
2010-2007	(Powdered Metal Gusher Brg. For Better Lubrication) (Full Ball Stud Provides 360 Degrees Of Smooth Rotation)	Outer Inner	ES800086 ‡ EV80988 ‡	2 2	S123 S123

## REAR SUSPENSION

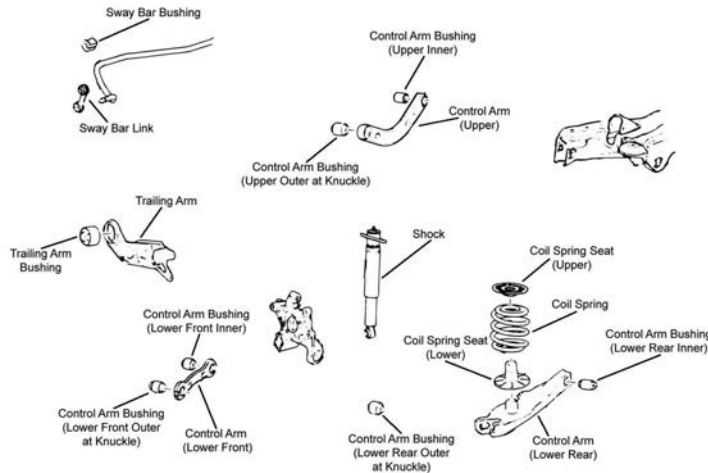

R053

Year	Model/Application	Part	P/C Qty	Figure	
<b>Control Arm</b>					
2010-2007	(Arm Only, R-Series) (Arm Only, R-Series) (Lateral Link, R-Series)	Upper Lower Rear Lower Front	RK641876 RK641849 RK641786	2 2 2	R053 R053 R053
<b>Control Arm Bushing</b>					
2010-2007	(Design Allows Ease Of Installation)	Arm To Knuckle, Lower Rear Lower Rear Inner	K200268 ‡ K201691	2 2	R053 R053
<b>Shock Mount</b>					
2009-2007			K160004	2	R053
<b>Sway Bar Bushing</b>					
2010-2007	4 Cyl, (Reduces Noise) V6 Cyl, (Reduces Noise)	To Frame To Frame	K200306 ‡ K200307 ‡	1 1	R053 R053
<b>Sway Bar Link</b>					
2010-2007			K80851	2	R053
<b>Trailing Link</b>					
2010-2007	(R-Series) (R-Series)	Left Right	RK643043 RK643042	1 1	R053 R053
<b>Wheel Hub &amp; Bearing Assembly</b>					
2009-2007			512285	2	



**FRONT SUSPENSION**

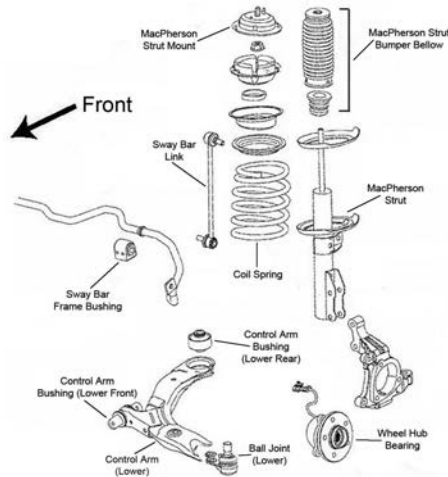

F097

Year	Model/Application	Part	P/C Qty	Figure
<b>Ball Joint</b>				
2007-2003	(Powdered Metal Gusher Brg. For Better Lubrication) Lower	<b>K80566 ‡</b>	2	F097
<b>Control Arm Bushing</b>				
2007-2003	(Durable Socket Design Eases Installation, Vertical Mount) Lower Rear	<b>K200792 ‡</b>	2	F097
	(For Use On Steel Control Arms, Vertical Mount) Lower Rear	<b>K6698 ‡</b>	2	F097
<b>Control Arm with Ball Joint</b>				
2007-2006	(Greaseable Socket Reduces Corrosion/Wear, Contains Ball And Socket Design Vertical Bushing) Left Lower	<b>CK620302 ‡</b>	1	F097
	(R-Series) Left Lower	<b>RK620302</b>	1	F097
	(Greaseable Socket Reduces Corrosion/Wear, Contains Ball And Socket Design Vertical Bushing) Right Lower	<b>CK620301 ‡</b>	1	F097
	(R-Series) Right Lower	<b>RK620301</b>	1	F097
<b>Strut and Spring Assembly</b>				
2007-2003		<b>ST8630</b>	2	F097
<b>Strut Bumper Bellows</b>				
2007-2003	(Replacement Type, Contains Bumper)	<b>K90460</b>	2	F097
<b>Strut Mount</b>				
2007-2003	(Contains Bearing)	<b>K160012</b>	2	F097
<b>Sway Bar Bushing</b>				
2007-2003	18mm Sway Bar Diameter, (Improved Design Bushing With Premium Rubber Material And Synthetic Fabric Lining Lasts Longer And Eliminates Noise) To Frame	<b>K201614 ‡</b>	1	F097
	18mm Sway Bar Diameter, (Standard Design) To Frame	<b>K200045</b>	1	F097
	20mm Sway Bar Diameter, (Split Design For Easier Installation) To Frame	<b>K200046 ‡</b>	1	F097
	22mm Or 23mm Sway Bar Diameter, (Improved Design Bushing With Premium Rubber Material And Synthetic Fabric Lining Lasts Longer And Eliminates Noise) To Frame	<b>K201613 ‡</b>	1	F097
	22mm Or 23mm Sway Bar Diameter, (Standard Design) To Frame	<b>K200047</b>	1	F097
	24mm Sway Bar Diameter, (Split Design For Easier Installation) To Frame	<b>K200048 ‡</b>	1	F097
<b>Sway Bar Link</b>				
2007-2003	11.80" Overall Length, (Powdered Metal Gusher Brg. For Better Lubrication)	<b>K80252 ‡</b>	2	F097
<b>Wheel Hub &amp; Bearing Assembly</b>				
2007-2003	4 Wheel ABS, (4 Stud Hub)	<b>513204</b>	2	
	4 Wheel ABS, (5 Stud Hub)	<b>513206</b>	2	
	Non ABS, (4 Stud Hub)	<b>513205</b>	2	

# SATURN-Ion (Cont.)

## STEERING

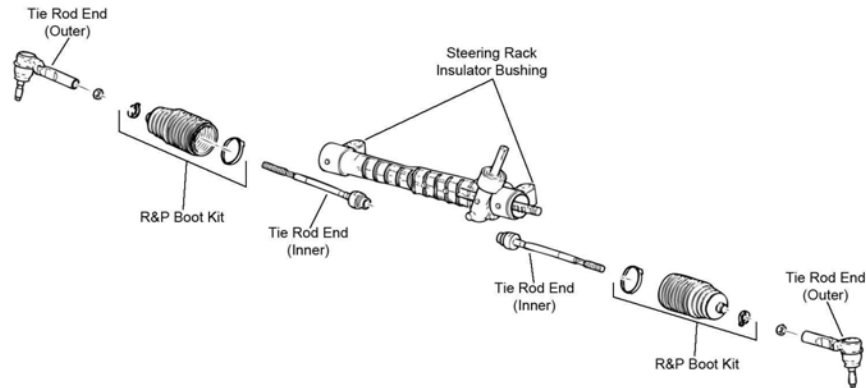

S122

Year	Model/Application	Part	P/C Qty	Figure	
<b>Tie Rod End</b>					
2007-2003	(Powdered Metal Gusher Brg. For Better Lubrication) (Full Ball Stud Provides 360 Degrees Of Smooth Rotation)	Outer Inner	ES800030 ‡ EV80445 ‡	2 2	S122 S122

## REAR SUSPENSION

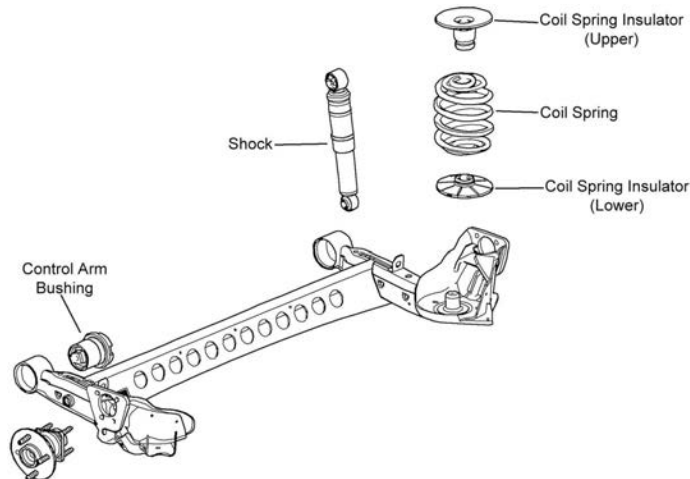

R129

Year	Model/Application	Part	P/C Qty	Figure	
<b>Control Arm Bushing</b>					
2007-2003	(High Quality Elastomer For Durability And Performance)	Lower	K200522 ‡	2	R129
<b>Strut Spring Seat</b>					
2007-2006	15" Wheels	Upper	K6684	2	R129
	16" Wheels	Upper	K6685	2	R129
<b>Wheel Hub &amp; Bearing Assembly</b>					
2007-2004	4 Wheel ABS, (5 Stud Hub)		512250	2	
2007-2003	4 Wheel ABS, (4 Stud Hub)		512247	2	
	Non ABS, (4 Stud Hub)		512248	2	

**FRONT SUSPENSION**

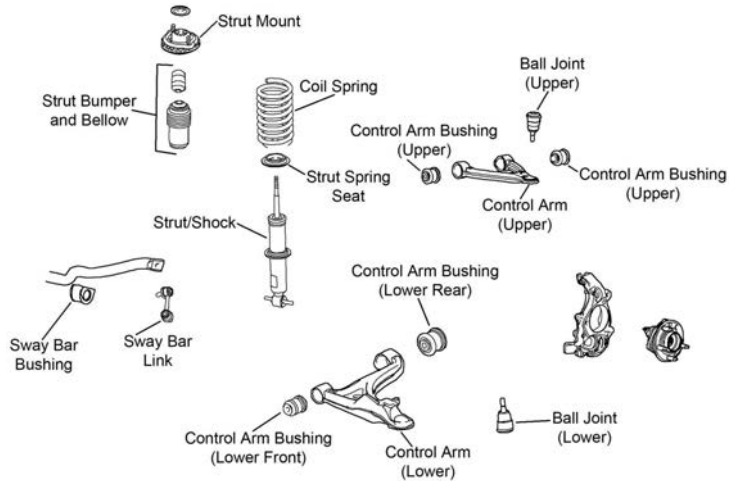

F455

Year	Model/Application	Part	P/C Qty	Figure
<b>Strut Bumper Bellows</b>				
2010-2007	(Design Allows Ease Of Installation)	K160285 ‡	2	F455
<b>Sway Bar Link</b>				
2010-2007	(Powdered Metal Gusher Brg. For Better Lubrication) (Powdered Metal Gusher Brg. For Better Lubrication)	Left Right	K750071 ‡ K750072 ‡	1 1 F455 F455
<b>Wheel Hub &amp; Bearing Assembly</b>				
2010-2007		513259	2	

**STEERING**

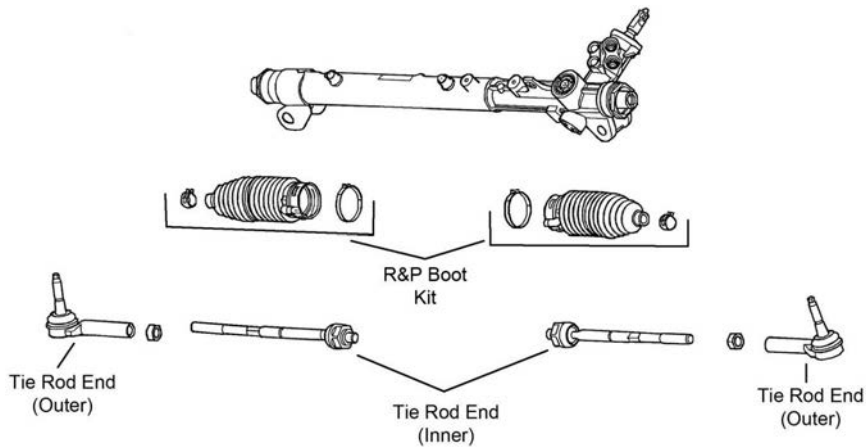

S311

Year	Model/Application	Part	P/C Qty	Figure
<b>Tie Rod End</b>				
2010-2007	(Design Allows Ease Of Installation)	Inner	EV800545 ‡	2 S311

# SATURN-SKY (Cont.)

## REAR SUSPENSION

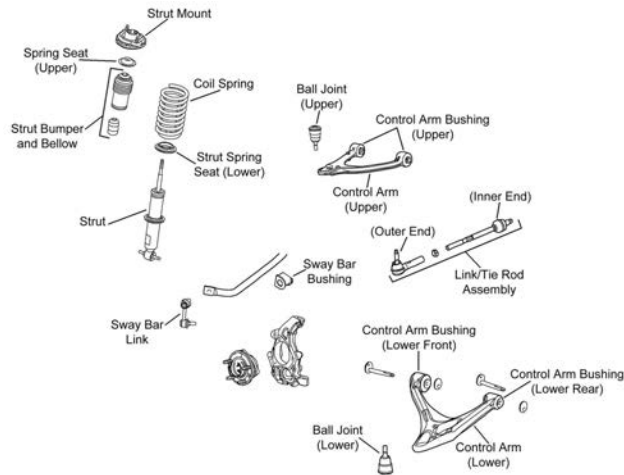

R132

Year	Model/Application	Part	P/C Qty	Figure	
<b>Control Arm with Ball Joint</b>					
2010-2007	(R-Series)	Left Upper	RK622384	1	R132
	(R-Series)	Right Upper	RK622385	1	R132
	(R-Series)	Left Lower	RK622377	1	R132
	(R-Series)	Right Lower	RK622378	1	R132
<b>Strut Bumper Bellows</b>					
2010-2007	(Design Allows Ease Of Installation)	K160285 ‡	2	R132	
<b>Sway Bar Link</b>					
2010-2007	(Powdered Metal Gusher Brg. For Better Lubrication)	Left	K750071 ‡	1	R132
	(Powdered Metal Gusher Brg. For Better Lubrication)	Right	K750072 ‡	1	R132
<b>Wheel Hub &amp; Bearing Assembly</b>					
2010-2007		513259	2		

# SCION-FR-S

## FRONT SUSPENSION

Year	Model/Application	Part	P/C Qty	Figure
<b>Strut Bumper Bellows</b>				
2016-2013	(Original Equipment Type)	K201503	2	
	(Replacement Type, Design Allows Ease Of Installation)	K160285 ‡	2	
<b>Strut Mount</b>				
2016-2013	(Contains Bearing)	K9559	2	
<b>Sway Bar Link</b>				
2016-2013	(Design Allows Ease Of Installation)	K750668 ‡	2	
<b>Wheel Hub &amp; Bearing Assembly</b>				
2016-2013		513352	2	

## STEERING

Year	Model/Application	Part	P/C Qty	Figure	
<b>Tie Rod End</b>					
2016-2013		Left Outer	ES801270	1	
		Right Outer	ES801269	1	
		Inner	EV801210 ‡	2	

## REAR SUSPENSION

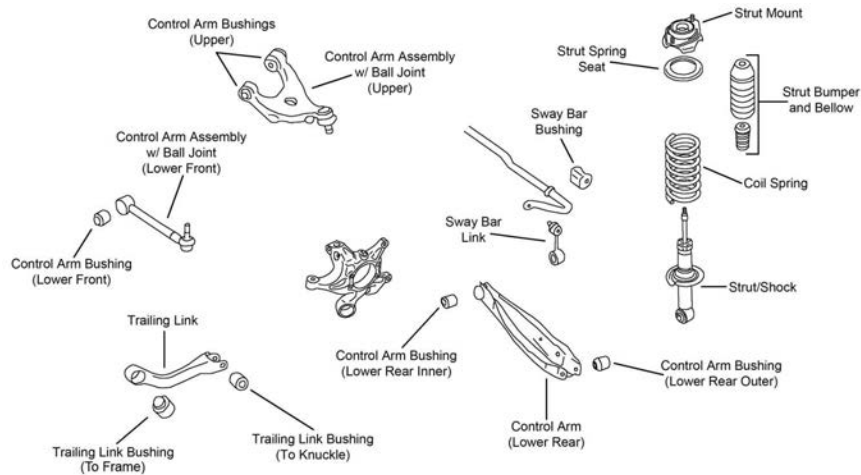

R193

Year	Model/Application	Part	P/C Qty	Figure
<b>Control Arm</b>				
2016-2013	Plus Or Minus 2 Degrees Camber And 1.5 Degree Fixed Toe, (Adjustable, R-Series)	Lower Rear	RK100136	2 R193
<b>Control Arm with Ball Joint</b>				
2016-2013	Plus Or Minus 3 Degree Toe, (Adjustable, Greaseable, R-Series)	Lower Front	RK100124	2 R193
<b>Strut Bumper Bellows</b>				
2016-2013	(Design Allows Ease Of Installation)		K160285 ‡	2 R193
<b>Strut Mount</b>				
2016-2013			K160378	2 R193
<b>Sway Bar Link</b>				
2016-2013	(Improves Upon OE Design)		K750486 ‡	2 R193
<b>Wheel Hub &amp; Bearing Assembly</b>				
2016-2013			512401	2

## iA-SCION

## FRONT SUSPENSION

Year	Model/Application	Part	P/C Qty	Figure
<b>Strut Bumper Bellows</b>				
2016			K201416	2
<b>Sway Bar Link</b>				
2016	(Greaseable Socket Reduces Corrosion/Wear)		K750820 ‡	2
<b>STEERING</b>				
Year	Model/Application	Part	P/C Qty	Figure
<b>Tie Rod End</b>				
2016		Inner	EV801327 ‡	2

## iM-SCION

## FRONT SUSPENSION

Year	Model/Application	Part	P/C Qty	Figure
<b>Ball Joint</b>				
2016	(Design Allows Ease Of Installation)	Lower	K500062 ‡	2
<b>Control Arm</b>				
2016	(R-Series)	Left Lower	RK641289	1
	(R-Series)	Right Lower	RK641288	1
<b>Strut Bumper Bellows</b>				
2016	(Replacement Type, Contains Bumper)		K90460	2
<b>Strut Mount</b>				
2016	(Contains Bearing, Superior Rubber To Steel Bonding For Durability)		K160265 ‡	2

## SCION-iM (Cont.)

FRONT SUSPENSION (Cont.)				
Year	Model/Application	Part	P/C Qty	Figure
<b>Sway Bar Link</b>				
2016	(Full Ball Stud Provides 360 Degrees Of Smooth Rotation)	K750043 ‡	2	
<b>Wheel Hub &amp; Bearing Assembly</b>				
2016		513257	2	
STEERING				
Year	Model/Application	Part	P/C Qty	Figure
<b>Tie Rod End</b>				
2016	(Design Allows Ease Of Installation)	Left Outer	ES800485 ‡	1
	(Design Allows Ease Of Installation)	Right Outer	ES800341 ‡	1
REAR SUSPENSION				
Year	Model/Application	Part	P/C Qty	Figure
<b>Control Arm</b>				
2016	Plus Or Minus 2 Degree Camber, (Adjustable, R-Series)	Upper	RK100358	2
<b>Shock Mount</b>				
2016		K201681	2	
<b>Sway Bar Bushing</b>				
2016		To Frame	K201553	1
<b>Sway Bar Link</b>				
2016	(Improves Upon OE Design)		K750522 ‡	2
<b>Wheel Hub &amp; Bearing Assembly</b>				
2016			512372	2

## SCION-iQ

FRONT SUSPENSION				
Year	Model/Application	Part	P/C Qty	Figure
<b>Strut Bumper Bellows</b>				
2015-2012	(Replacement Type, Contains Bumper)		K90460	2
<b>Sway Bar Link</b>				
2015-2011	(Greaseable Socket Reduces Corrosion/Wear)		K750572 ‡	2
REAR SUSPENSION				
Year	Model/Application	Part	P/C Qty	Figure
<b>Shock Mount</b>				
2015-2012			K201682	2
<b>Wheel Hub &amp; Bearing Assembly</b>				
2015-2014			512522	2
2013	Base Model		512522	2
2012			512522	2

## SCION-iQ EV

FRONT SUSPENSION				
Year	Model/Application	Part	P/C Qty	Figure
<b>Strut Bumper Bellows</b>				
2013	(Replacement Type, Contains Bumper)		K90460	2
<b>Sway Bar Link</b>				
2013	(Greaseable Socket Reduces Corrosion/Wear)		K750572 ‡	2
REAR SUSPENSION				
Year	Model/Application	Part	P/C Qty	Figure
<b>Shock Mount</b>				
2013			K201682	2
<b>Wheel Hub &amp; Bearing Assembly</b>				
2013	Base Model		512370	2

**FRONT SUSPENSION**

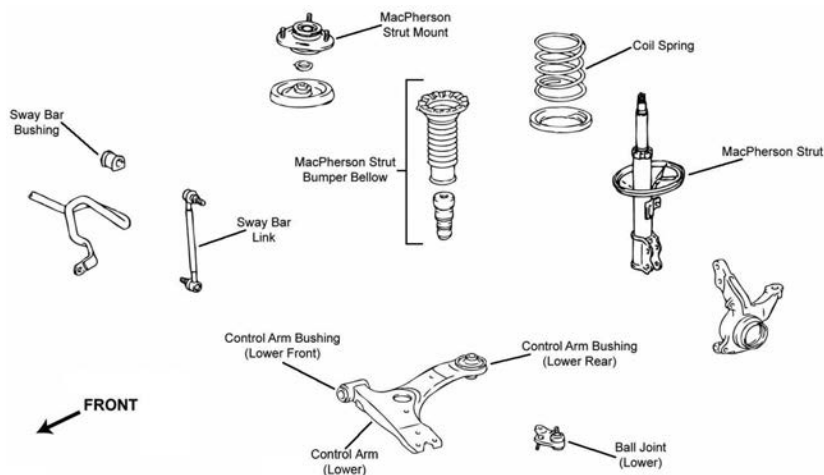

F277

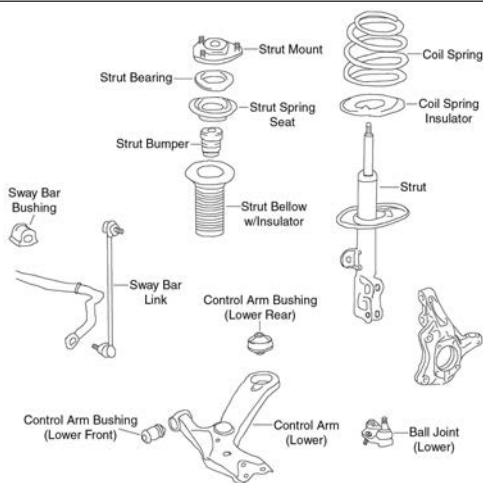

F422

Year	Model/Application	Part	P/C Qty	Figure
<b>Ball Joint</b>				
2016-2011	(Design Allows Ease Of Installation)	Lower	<b>K500062 ‡</b>	2 F422
2010-2005		Lower	<b>K500040</b>	2 F277
<b>Control Arm</b>				
2016-2011	(R-Series)	Left Lower	<b>RK641289</b>	1 F422
	(R-Series)	Right Lower	<b>RK641288</b>	1 F422
2010-2005	(Arm Only, Contains Bushings, R-Series)	Left Lower	<b>RK640754</b>	1 F277
	(Arm Only, Contains Bushings, R-Series)	Right Lower	<b>RK640753</b>	1 F277
<b>Strut Bumper Bellows</b>				
2016-2011	(Original Equipment Type)		<b>K201416</b>	2 F422
	(Replacement Type, Contains Bumper)		<b>K90464</b>	2 F422
<b>Strut Mount</b>				
2016-2011	(Contains Bearing, Superior Rubber To Steel Bonding For Durability)		<b>K160315 ‡</b>	2 F422
2010-2005	(Contains Bearing, Superior Rubber To Steel Bonding For Durability)		<b>K160264 ‡</b>	2 F277
<b>Strut Spring Seat</b>				
2010-2005	(Contains Isolators)	Upper	<b>K160259 ‡</b>	2 F277
<b>Sway Bar Bushing</b>				
2016-2011		To Frame	<b>K201482</b>	1 F422
2010-2005		Stabilizer To Frame	<b>K201502</b>	1 F277
<b>Sway Bar Link</b>				
2016-2011	(Full Ball Stud Provides 360 Degrees Of Smooth Rotation)		<b>K750043 ‡</b>	2 F422
2010-2005	(Full Ball Stud Provides 360 Degrees Of Smooth Rotation)		<b>K80230 ‡</b>	2 F277
<b>Wheel Hub &amp; Bearing Assembly</b>				
2016-2011	Automatic Transaxle		<b>513257</b>	2
	Manual Transaxle		<b>513258</b>	2



SCION-tC (Cont.)

STEERING

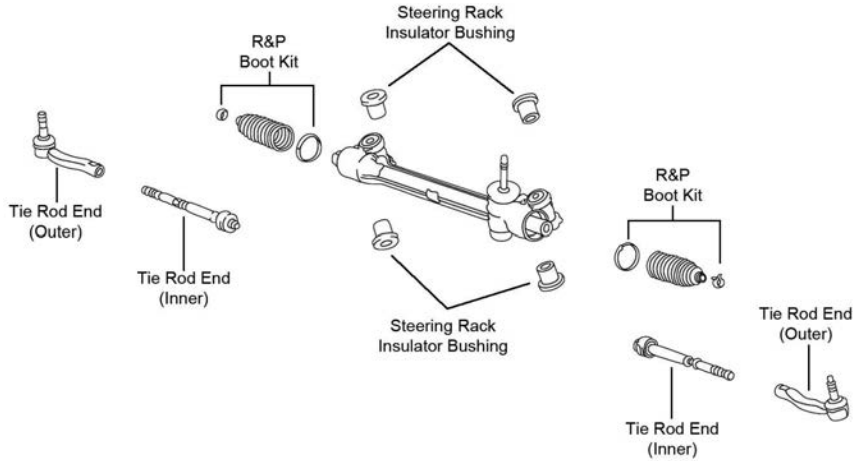

S185

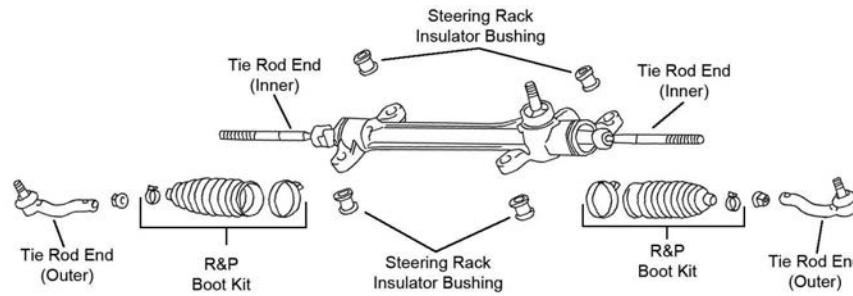

S190

Year	Model/Application	Part	P/C Qty	Figure	
<b>Tie Rod End</b>					
2016-2011	(Design Allows Ease Of Installation) (Design Allows Ease Of Installation)	Left Outer Right Outer	ES800054 ‡ ES800053 ‡	1 1	S185 S185
2010-2005	(Design Allows Ease Of Installation)	Left Outer Right Outer Inner	ES3654 ES3655 EV800096 ‡	1 1 2	S190 S190 S190

REAR SUSPENSION

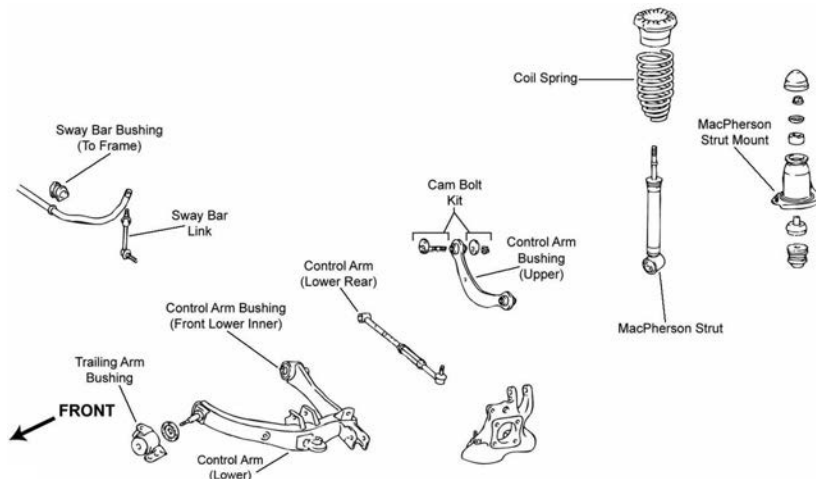

R029

Year	Model/Application	Part	P/C Qty	Figure	
<b>Control Arm</b>					
2016-2011	Plus Or Minus 2 Degree Camber, (Adjustable, R-Series)	Upper	RK100358	2	
2010-2005	Up To Plus Or Minus 3 Degrees Camber, (R-Series)	Upper	RK641843	2	R029
<b>Shock Mount</b>					
2016-2011			K201681	2	

REAR SUSPENSION (Cont.)					
Year	Model/Application	Part	P/C Qty	Figure	
<b>Strut Bumper Bellows</b>					
2010-2005	(Contains Bumper)	K90467	2	R029	
<b>Strut Mounting Kit</b>					
2010-2005		K160392	2	R029	
<b>Sway Bar Bushing</b>					
2016-2011		To Frame	K201553	1	
2010-2005	Automatic Transaxle	To Frame	K201659	1	R029
	Manual Transaxle	To Frame	K201653	1	R029
<b>Sway Bar Link</b>					
2016-2011	(Improves Upon OE Design)		K750522 ‡	2	
2010-2005	(Improves Upon OE Design)	Left	K750009 ‡	1	R029
	(Improves Upon OE Design)	Right	K750008 ‡	1	R029
<b>Wheel Hub &amp; Bearing Assembly</b>					
2016-2011			512372	2	
2010-2005			512329	2	

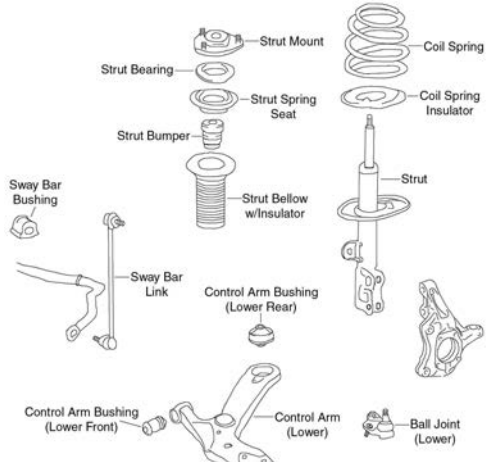
FRONT SUSPENSION					
					
F422					
Year	Model/Application	Part	P/C Qty	Figure	
<b>Ball Joint</b>					
2015-2008	(Design Allows Ease Of Installation)	Lower	K500062 ‡	2	F422
<b>Control Arm</b>					
2015-2008	(R-Series)	Left Lower	RK641289	1	F422
	(R-Series)	Right Lower	RK641288	1	F422
<b>Strut Bumper Bellows</b>					
2015-2008	(Original Equipment Type)		K201415	2	F422
	(Replacement Type, Contains Bumper)		K90464	2	F422
<b>Strut Mount</b>					
2015-2008	(Contains Bearing, Superior Rubber To Steel Bonding For Durability)		K160265 ‡	2	F422
<b>Sway Bar Bushing</b>					
2015-2008		To Frame	K201279	1	F422
<b>Sway Bar Link</b>					
2015-2008	(Full Ball Stud Provides 360 Degrees Of Smooth Rotation)		K750043 ‡	2	F422
<b>Wheel Hub &amp; Bearing Assembly</b>					
2015-2008			513257	2	

# SCION-xB (Cont.)

## STEERING

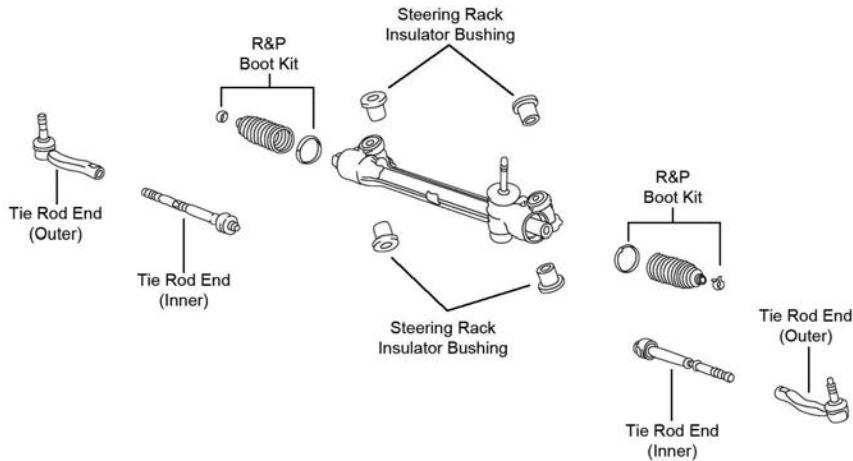

S185

Year	Model/Application	Part	P/C Qty	Figure
<b>Tie Rod End</b>				
2015-2008	(Design Allows Ease Of Installation)	Left Outer	ES800485 ‡	1 S185
	(Design Allows Ease Of Installation)	Right Outer	ES800341 ‡	1 S185

## REAR SUSPENSION

Year	Model/Application	Part	P/C Qty	Figure
<b>Shock Mount</b>				
2015-2008		K201681	2	
<b>Wheel Hub &amp; Bearing Assembly</b>				
2015-2008		512418	2	

# SCION-xD

## FRONT SUSPENSION

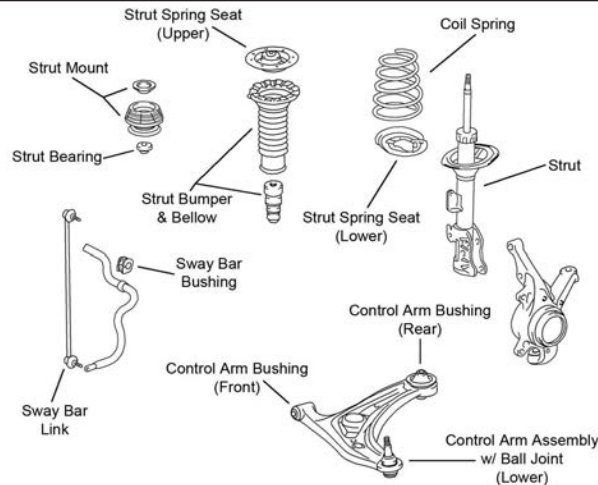

F434

Year	Model/Application	Part	P/C Qty	Figure
<b>Control Arm Bushing</b>				
2014-2008	(Horizontal Mount)	Lower Front	K201307	2 F434
		Lower Rear Inner	K201351	2 F434
<b>Control Arm with Ball Joint</b>				
2014-2008	(R-Series)	Left Lower	RK620572	1 F434
	(R-Series)	Right Lower	RK620573	1 F434
<b>Strut Bumper Bellows</b>				
2014-2008	(Original Equipment Type)		K201416	2 F434
	(Replacement Type, Contains Bumper)		K90461	2 F434

FRONT SUSPENSION (Cont.)				
Year	Model/Application	Part	P/C Qty	Figure
<b>Strut Mount</b>				
2014-2008	(Contains Bearing And Upper Washer, Superior Rubber To Steel Bonding For Durability)	K160267 ‡	2	F434
<b>Sway Bar Bushing</b>				
2014-2008	To Frame	K201459	1	F434
<b>Sway Bar Link</b>				
2014-2008	(Full Ball Stud Provides 360 Degrees Of Smooth Rotation)	K80879 ‡	2	F434
STEERING				
S185				
Year	Model/Application	Part	P/C Qty	Figure
<b>Tie Rod End</b>				
2014-2008	(Powdered Metal Gusher Brg. For Better Lubrication)	Outer ES3306 ‡	2	S185
REAR SUSPENSION				
Year	Model/Application	Part	P/C Qty	Figure
<b>Shock Mount</b>				
2014-2008		K201682	2	
<b>Wheel Hub &amp; Bearing Assembly</b>				
2014-2008		512425	2	

## Fortwo-SMART

FRONT SUSPENSION				
Year	Model/Application	Part	P/C Qty	Figure
<b>Control Arm</b>				
2014-2005	(R-Series)	Lower RK641845	2	
<b>Sway Bar Bushing</b>				
2012-2008	(Reduces Noise)	To Frame K200728 ‡	1	
<b>Sway Bar Link</b>				
2016-2008	M10 - 1.5 Thread, (Ball Stud, Improves Upon OE Design)	K750570 ‡	2	
STEERING				
Year	Model/Application	Part	P/C Qty	Figure
<b>Tie Rod End</b>				
2015-2014		Outer ES801216	2	
2013-2012	Brabus, Passion, Pure	Outer ES801216	2	
2011-2008		Outer ES801216	2	
REAR SUSPENSION				
Year	Model/Application	Part	P/C Qty	Figure
<b>Control Arm</b>				
2014-2005	(R-Series)	Lower Rear RK641844	2	

## SMART-Fortwo (Cont.)

### REAR SUSPENSION (Cont.)

Year	Model/Application	Part	P/C Qty	Figure
<b>Wheel Hub &amp; Bearing Assembly</b>				
2016	Electric Drive	512473	2	
2015-2008		512473	2	

## SRT-Viper

### FRONT SUSPENSION

Year	Model/Application	Part	P/C Qty	Figure
<b>Sway Bar Link</b>				
2013	(Powdered Metal Gusher Brg. For Better Lubrication)	K750254 ‡	2	
<b>Wheel Hub &amp; Bearing Assembly</b>				
2014-2013		513132	2	

### REAR SUSPENSION

Year	Model/Application	Part	P/C Qty	Figure
<b>Wheel Hub &amp; Bearing Assembly</b>				
2014-2013		513109	2	

## SUBARU-BRZ

### FRONT SUSPENSION

Year	Model/Application	Part	P/C Qty	Figure
<b>Strut Bumper Bellows</b>				
2015-2013	(Original Equipment Type) (Replacement Type, Design Allows Ease Of Installation)	K201503 K160285 ‡	2 2	
<b>Sway Bar Link</b>				
2017-2013	(Design Allows Ease Of Installation)	K750668 ‡	2	
<b>Wheel Hub &amp; Bearing Assembly</b>				
2017-2013		513352	2	

### STEERING

Year	Model/Application	Part	P/C Qty	Figure
<b>Rack &amp; Pinion Boot Kit</b>				
2017-2013		K150290	2	
<b>Tie Rod End</b>				
2017-2014	Right Outer	ES801269	1	
2017-2013	Left Outer Inner	ES801270 EV801210 ‡	1 2	

### REAR SUSPENSION

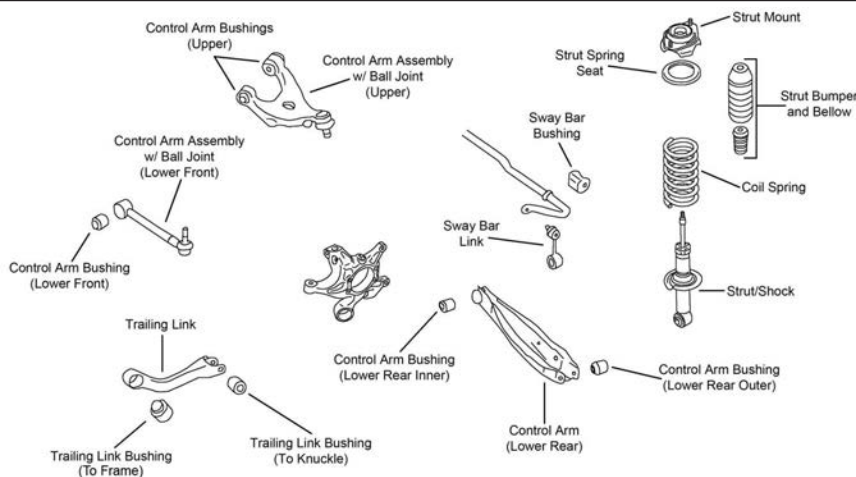

REAR SUSPENSION (Cont.)				
Year	Model/Application	Part	P/C Qty	Figure
<b>Control Arm</b>				
2017-2013	Plus Or Minus 2 Degrees Camber And 1.5 Degree Fixed Toe, (Adjustable, R-Series)	Lower Rear Lower Rear	RK643086 RK100136	2 2 R193 R193
<b>Control Arm with Ball Joint</b>				
2017-2013	Plus Or Minus 3 Degree Toe, (Adjustable, Greaseable, R-Series)	Lower Front	RK100124	2 R193
<b>Strut Bumper Bellows</b>				
2017-2013	(Design Allows Ease Of Installation)		K160285 ‡	2 R193
<b>Strut Mount</b>				
2017-2013			K160378	2 R193
<b>Sway Bar Link</b>				
2017-2013	(Improves Upon OE Design)		K750486 ‡	2 R193
<b>Wheel Hub &amp; Bearing Assembly</b>				
2016-2013			512401	2

## Crosstrek-SUBARU

FRONT SUSPENSION				
F517				
Year	Model/Application	Part	P/C Qty	Figure
<b>Ball Joint</b>				
2018-2016	(Powdered Metal Gusher Brg. For Better Lubrication)	Lower	K9513 ‡	2 F517
<b>Control Arm Bushing</b>				
2017-2016		Lower Rear	K201605	2 F517
<b>Strut Bumper Bellows</b>				
2016	(Replacement Type, Contains Bumper)		K90460	2 F517
<b>Strut Mount</b>				
2016	(Contains Bearing, Superior Rubber To Steel Bonding For Durability)		K160313 ‡	2 F517
<b>Sway Bar Link</b>				
2017-2016	(Full Ball Stud Provides 360 Degrees Of Smooth Rotation)		K750084 ‡	2 F517
<b>Wheel Hub &amp; Bearing Assembly</b>				
2018-2016			513413	2
STEERING				
Year	Model/Application	Part	P/C Qty	Figure
<b>Tie Rod End</b>				
2018-2016	(Powdered Metal Gusher Brg. For Better Lubrication) (Full Ball Stud Provides 360 Degrees Of Smooth Rotation)	Outer Inner	ES3712 ‡ EV800982 ‡	2 2

**SUBARU-Crosstrek (Cont.)**

**REAR SUSPENSION**

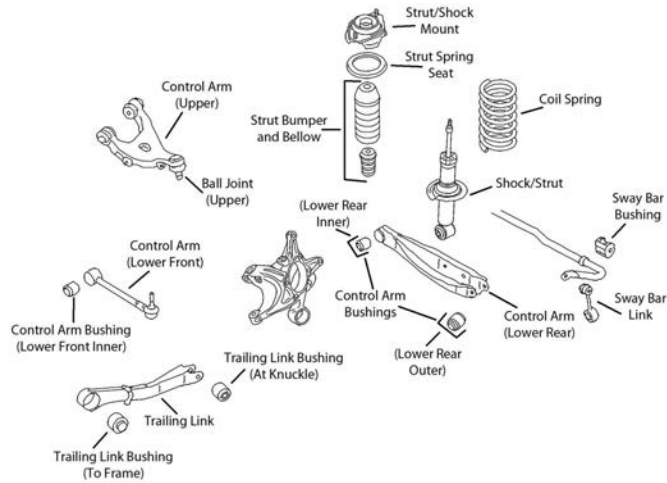

R152

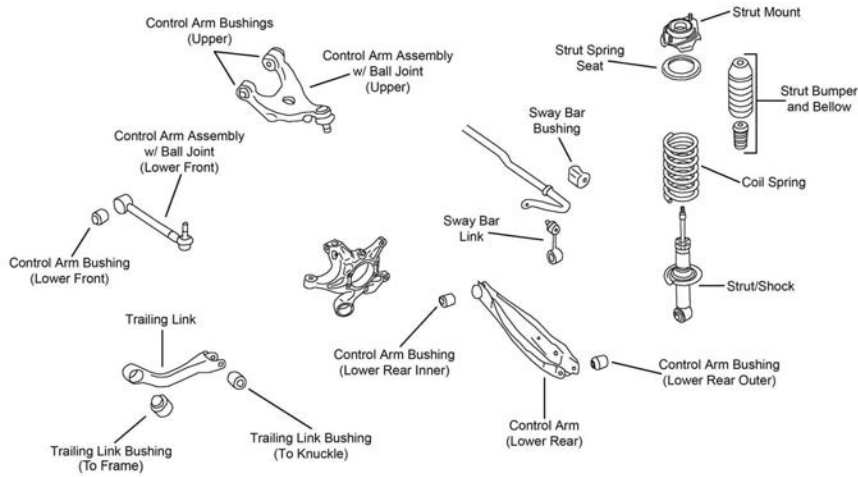

R193

Year	Model/Application	Part	P/C Qty	Figure	
<b>Control Arm</b>					
2017-2016	Plus Or Minus 2 Degrees Camber And 1.5 Degree Fixed Toe, (Adjustable, R-Series)	Lower Rear Lower Rear	RK643086 RK100136	2 2	R152 R193
<b>Control Arm with Ball Joint</b>					
2017-2016	Plus Or Minus 3 Degree Toe, (Adjustable, Greaseable, R-Series)	Lower Front	RK100124	2	
<b>Strut Bumper Bellows</b>					
2016			K150274	2	R193
<b>Strut Mount</b>					
2016			K160378	2	R193
<b>Sway Bar Link</b>					
2017-2016	(Full Ball Stud Provides 360 Degrees Of Smooth Rotation)		K750404 ‡	2	R193
<b>Wheel Hub &amp; Bearing Assembly</b>					
2017-2016			512518	2	



**FRONT SUSPENSION**

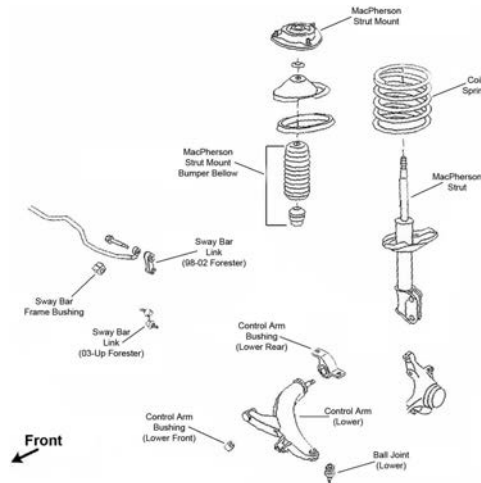

F096

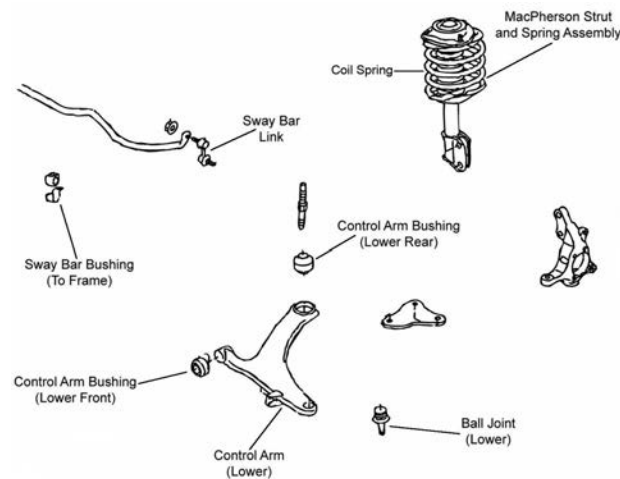

F333

Year	Model/Application	Part	P/C Qty	Figure
<b>Ball Joint</b>				
2018-2008	(Powdered Metal Gusher Brg. For Better Lubrication)	Lower	<b>K9513 ‡</b>	2 F333
2007-2002	(Powdered Metal Gusher Brg. For Better Lubrication)	Lower	<b>K9513 ‡</b>	2 F096
<b>Control Arm Bushing</b>				
2015-2008		Lower Rear	<b>K201605</b>	2 F333
<b>Control Arm with Ball Joint</b>				
2007	WRX TR, (R-Series) WRX, WRX Limited, 4 Dr. Sedan, (R-Series)	Right Lower Right Lower	<b>RK621928</b> <b>RK621928</b>	1 F096 1 F096
<b>Strut Bumper Bellows</b>				
2015	(OE Material For Strut Performance And Longevity, Contains Bumper)		<b>K90462 ‡</b>	2 F333
2014-2012	2.0i, 2.0i Limited, 2.0i Premium, 2.0i Sport Limited, 2.0i Sport Premium, WRX, WRX Limited, WRX Premium, (OE Material For Strut Performance And Longevity, Contains Bumper)		<b>K90462 ‡</b> <b>K201503</b>	2 F333 2 F333
2011	2.5i, 2.5i Limited, 2.5i Premium, Outback Sport, WRX, WRX Limited, (OE Material For Strut Performance And Longevity, Contains Bumper)		<b>K90462 ‡</b>	2 F333
2011-2008	WRX STi		<b>K201503</b>	2 F333
2010	2.5 GT, 2.5i, 2.5i Limited, 2.5i Premium, Outback Sport, Sport, WRX, WRX Limited, WRX Premium, WRX265, (OE Material For Strut Performance And Longevity, Contains Bumper)		<b>K90462 ‡</b>	2 F333
2009	2.5 GT, 2.5i, 2.5i Premium, Outback Sport, Sport, WRX, WRX Premium, WRX265, (OE Material For Strut Performance And Longevity, Contains Bumper)		<b>K90462 ‡</b>	2 F333
2008	2.5i, Outback Sport, Sport, WRX, (OE Material For Strut Performance And Longevity, Contains Bumper)		<b>K90462 ‡</b>	2 F333
2007-2002	(OE Material For Strut Performance And Longevity, Contains Bumper)		<b>K90462 ‡</b>	2 F096
<b>Strut Mount</b>				
2015-2008	(Contains Bearing, Superior Rubber To Steel Bonding For Durability)		<b>K160313 ‡</b>	2 F333
2007-2002	(Contains Bearing)		<b>K9559</b>	2 F096

# SUBARU-Impreza (Cont.)

## FRONT SUSPENSION (Cont.)

Year	Model/Application	Part	P/C Qty	Figure
<b>Sway Bar Bushing</b>				
2007-2002	19mm Sway Bar Diameter, (Split Design For Easier Installation) To Frame	K200635 ‡	1	F096
<b>Sway Bar Link</b>				
2015-2008	(Powdered Metal Gusher Brg. For Better Lubrication)	K750049 ‡	2	F333
2007-2004	4 Dr. Sedan, (Powdered Metal Gusher Brg. For Better Lubrication)	K750049 ‡	2	F096
2007-2002	4 Dr. Station Wagon, (Design Allows Ease Of Installation)	K80693 ‡	2	F096
<b>Wheel Hub &amp; Bearing Assembly</b>				
2018		513413	2	
2016-2015		513413	2	
2014	1995cc(2.0L), From 1/15/14 1995cc(2.0L), Thru 1/14/14 2457cc(2.5L), WRX, WRX Limited, WRX Premium	513413 513303 513303	2 2 2	
2014-2012	WRX STi, WRX STi Limited	513302	2	
2013	2.0i, 2.0i Limited, 2.0i Premium, 2.0i Sport Limited, 2.0i Sport Premium, WRX, WRX Limited	513303	2	
2012	2.0i, 2.0i Limited, 2.0i Premium, 2.0i Sport Limited, 2.0i Sport Premium, WRX	513303	2	
2011	2.5i, 2.5i Limited, 2.5i Premium, Outback Sport, WRX, WRX Limited	513303	2	
2011-2008	WRX STi	513302	2	
2010	2.5 GT, 2.5i, 2.5i Limited, 2.5i Premium, Outback Sport, Sport, WRX, WRX Limited, WRX Premium, WRX265	513303	2	
2009	2.5 GT, 2.5i, Outback Sport, Sport, WRX, WRX Premium, WRX265 2.5i Premium	513303 513302 513303	2 2 2	
2008	2.5i, Outback Sport, Sport, WRX	513303	2	
2007	2.5i SE, WRX STi, WRX STi Limited WRX Limited, WRX TR	513302 513358	2 2	
2006-2004	WRX STi	513302	2	

## STEERING

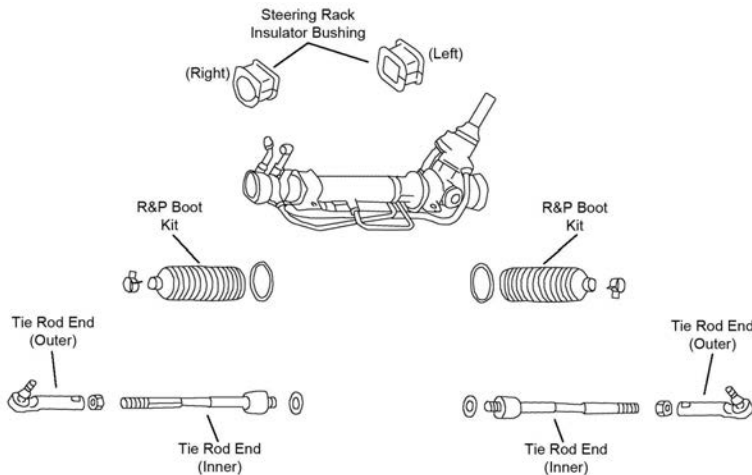

S214

**STEERING (Cont.)**

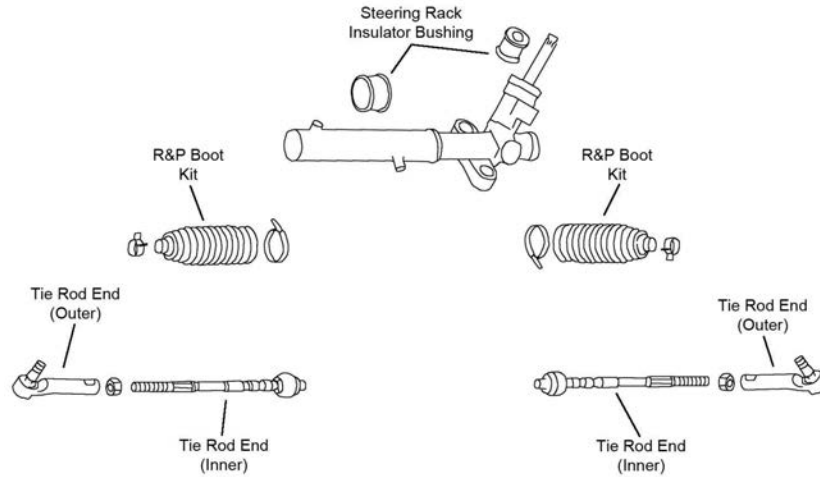

S220

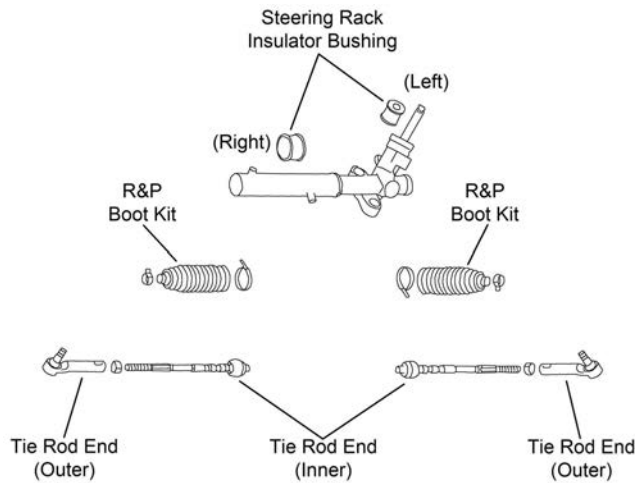

S435

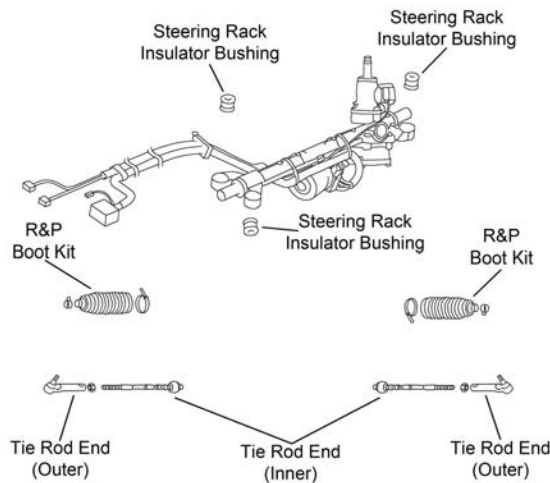

S436

Year	Model/Application	Part	P/C Qty	Figure	
<b>Rack &amp; Pinion Boot Kit</b>					
2014	WRX, WRX Limited, WRX Premium, WRX STi, WRX STi Limited	Right	<b>K150281</b>	1	S435
2013-2012		Right	<b>K150281</b>	1	S435, S436
2011-2008		Right	<b>K150281</b>	1	S220
2007		Right	<b>K150281</b>	1	S214
<b>Tie Rod End</b>					
2018-2017	(Full Ball Stud Provides 360 Degrees Of Smooth Rotation)	Inner	<b>EV800982 ‡</b>	2	

# SUBARU-Impreza (Cont.)

## STEERING (Cont.)

Year	Model/Application	Part	P/C Qty	Figure	
<b>Tie Rod End</b>					
2016-2015	(Powdered Metal Gusher Brg. For Better Lubrication) (Powdered Metal Gusher Brg. For Better Lubrication)	Outer Inner	ES3712 ‡ EV801185 ‡	2 2	S436 S436
2014-2012	(Powdered Metal Gusher Brg. For Better Lubrication) 1995cc(2.0L), (Powdered Metal Gusher Brg. For Better Lubrication) 2457cc(2.5L), (Design Allows Ease Of Installation)	Outer Inner Inner	ES3712 ‡ EV801185 ‡ EV800360 ‡	2 2 2	S435, S436 S436 S435
2011-2010	Naturally Aspirated, (Design Allows Ease Of Installation) Turbocharged/Intercooled, (Design Allows Ease Of Installation)	Inner Inner	EV800049 ‡ EV800360 ‡	2 2	S220 S220
2011-2008	(Powdered Metal Gusher Brg. For Better Lubrication)	Outer	ES3712 ‡	2	S220
2009	2.5 GT, 2.5i, 2.5i Premium, Outback Sport, Sport, WRX, WRX Premium, WRX265, (Design Allows Ease Of Installation)	Ease Inner	EV800049 ‡	2	S220
2009-2008	WRX STi, (Design Allows Ease Of Installation)	Inner	EV800360 ‡	2	S220
2008	2.5i, Outback Sport, Sport, WRX, (Design Allows Ease Of Installation)	Inner	EV800049 ‡	2	S220
2007-2005	(Design Allows Ease Of Installation)	Inner	EV800049 ‡	2	S214
2007-2002	(Powdered Metal Gusher Brg. For Better Lubrication)	Outer	ES3712 ‡	2	S214

## REAR SUSPENSION

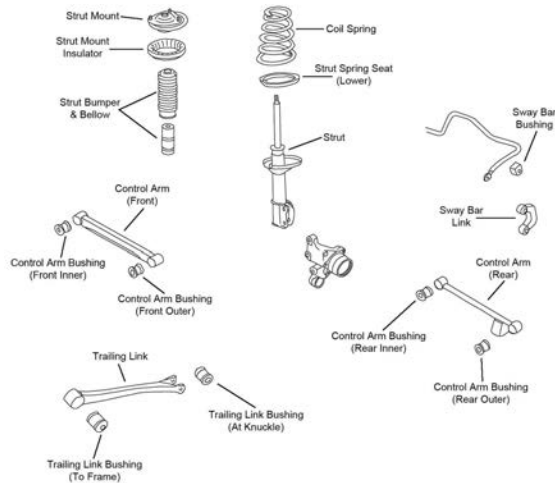

R109

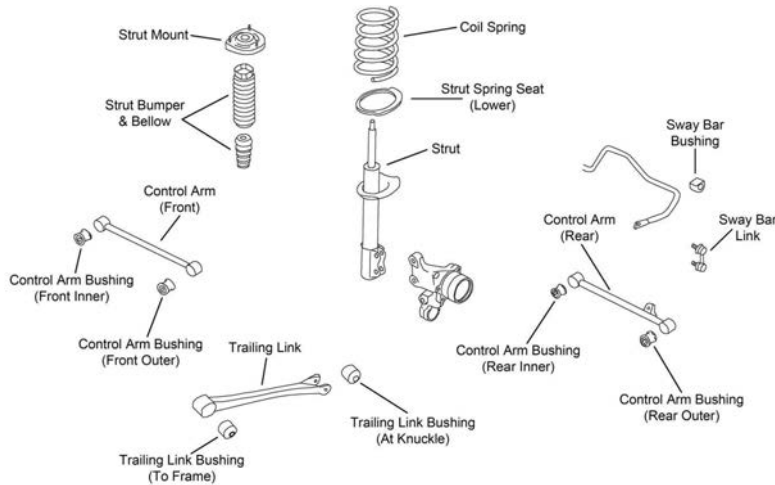

R110

## REAR SUSPENSION (Cont.)

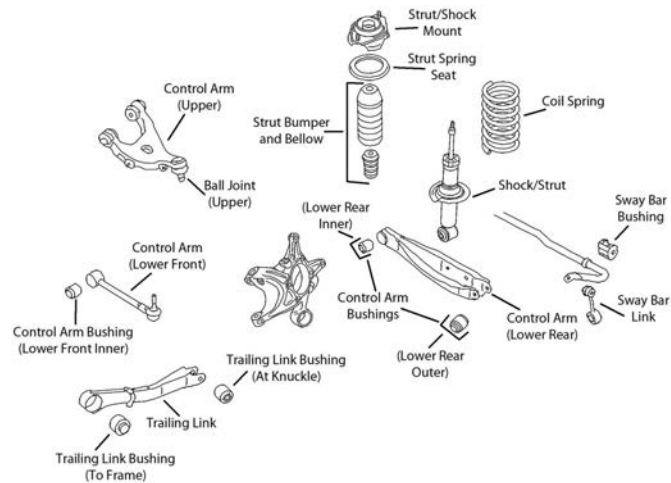

R152

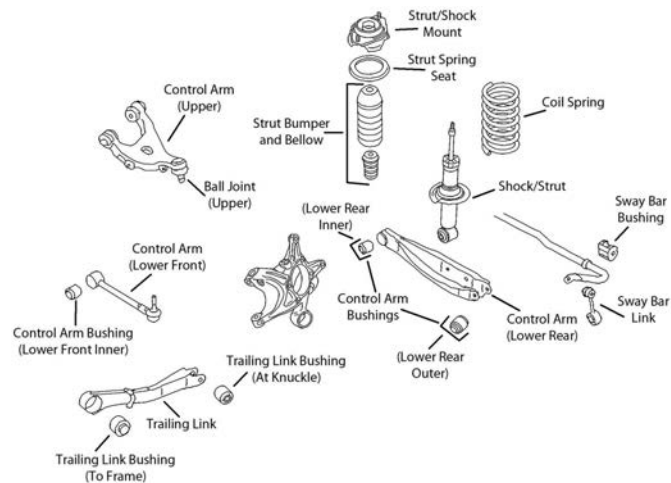

R234

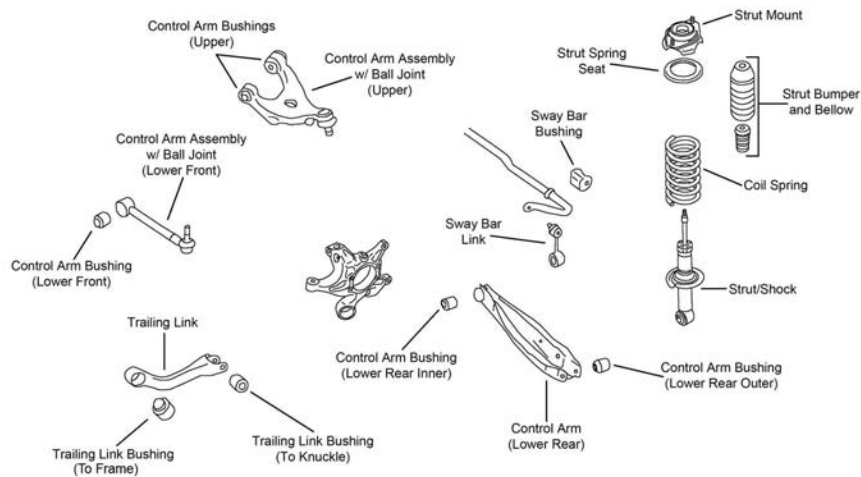

R236

Year	Model/Application	Part	P/C Qty	Figure	
2016-2013		Lower Rear	RK643086	2	R234, R236
2016-2012	Plus Or Minus 2 Degrees Camber And 1.5 Degree Fixed Toe, (Adjustable, R-Series)	Lower Rear	RK100136	2	R234, R236
2011-2008	Plus Or Minus 2 Degrees Camber And 1.5 Degree Fixed Toe, (Adjustable, R-Series)	Lower Rear	RK100136	2	R152
2007	2.5i, 2.5i SE, WRX, 4 Dr. Sedan, (R-Series)	Lower Front	RK642837	2	R109
	WRX Limited, WRX TR, (R-Series)	Lower Front	RK642837	2	R109
2007-2006	2.5i, WRX, 4 Dr. Station Wagon, (R-Series)	Right Rear Lower	RK642481	1	R109

## SUBARU-Impreza (Cont.)

REAR SUSPENSION (Cont.)					
Year	Model/Application	Part	P/C Qty	Figure	
<b>Control Arm</b>					
2007-2004	Outback Sport, (R-Series)	Right Rear Lower	RK642481	1	R109
2007-2002	Plus Or Minus 1-1/2 Degree Camber/Toe, (Contains Front And Rear Arms, R-Series) 4 Dr. Station Wagon, (Lateral Link, R-Series) 4 Dr. Station Wagon, (Lateral Link, R-Series)	Lower	RK641841	2	R109
		Left Rear	RK642902	1	R109
		Right Rear	RK642898	1	R109
2006	2.5i, 4 Dr. Sedan, (R-Series)	Lower Front	RK642837	2	R109
<b>Control Arm with Ball Joint</b>					
2016-2012	Plus Or Minus 3 Degree Toe, (Adjustable, Greaseable, R-Series)	Lower Front	RK100124	2	R234, R236
2011-2008	Plus Or Minus 3 Degree Toe, (Adjustable, Greaseable, R-Series)	Lower Front	RK100124	2	R152
<b>Strut Bumper Bellows</b>					
2014-2012	2.0i, 2.0i Limited, 2.0i Premium, 2.0i Sport Limited, 2.0i Sport Premium WRX, WRX Limited, WRX Premium, WRX STi, WRX STi Limited		K150274	2	R236
			K201554	2	R234
2011-2008			K201554	2	R152
2007-2004	(Contains Bumper)		K90461	2	R109, R110
<b>Strut Mount</b>					
2015-2012			K160378	2	R234, R236
2011-2008			K160378	2	R152
2007-2004	(Contains Insulator)		K90657	2	R109, R110
<b>Sway Bar Bushing</b>					
2007-2006	17mm Sway Bar Diameter, (Split Design For Easier Installation)	To Frame	K200816 ‡	1	R109, R110
2007-2005	13mm Sway Bar Diameter, (Split Design For Easier Installation) 19mm To 20mm Sway Bar Diameter, (Split Design For Easier Installation)	To Frame	K200815 ‡	1	R109, R110
		To Frame	K200817 ‡	1	R109, R110
<b>Sway Bar Link</b>					
2016-2012	(Improves Upon OE Design)		K750486 ‡	2	R234, R236
2011	WRX, WRX Limited, WRX STi, (Improves Upon OE Design)		K750486 ‡	2	R152
2010-2008	(Improves Upon OE Design)		K750486 ‡	2	R152
2007	2.5i, 2.5i SE, Outback Sport, WRX, WRX Limited, WRX TR WRX STi, WRX STi Limited, (Full Ball Stud Provides 360 Degrees Of Smooth Rotation)		K80875	2	R109
			K750041 ‡	2	R110
2006	2.5i, Outback Sport, WRX, WRX Limited, WRX TR		K80875	2	R109
2006-2004	WRX STi, (Full Ball Stud Provides 360 Degrees Of Smooth Rotation)		K750041 ‡	2	R110
2005-2004	Outback Sport		K80875	2	R109
<b>Wheel Hub &amp; Bearing Assembly</b>					
2016-2015			512518	2	
2014	WRX STi, WRX STi Limited WRX, WRX Limited, WRX Premium		512401	2	
			512402	2	
2014-2013	2.0i, 2.0i Limited, 2.0i Premium, 2.0i Sport Limited, 2.0i Sport Premium		512518	2	
2013	WRX, WRX Limited, WRX Premium, WRX STi, WRX STi Limited		512401	2	
2012	2.0i, 2.0i Limited, 2.0i Premium WRX, WRX Limited, WRX STi Limited		512518	2	
			512401	2	
2011	2.5i, 2.5i Limited, 2.5i Premium, Outback Sport, WRX, WRX Limited		512401	2	
2010	2.5 GT, 2.5i, 2.5i Limited, 2.5i Premium, Outback Sport, Sport, WRX, WRX Limited, WRX Premium, WRX265 Sport, WRX STi, WRX265, (Optional)		512401	2	
			512402	2	
2009	2.5 GT, 2.5i, 2.5i Premium, Outback Sport, Sport, WRX, WRX Premium, WRX265 2.5i Premium, WRX STi, WRX265, (Optional)		512401	2	
			512402	2	
2008	2.5i, Outback Sport, Sport, WRX WRX STi, (Optional)		512401	2	
			512402	2	

**FRONT SUSPENSION**

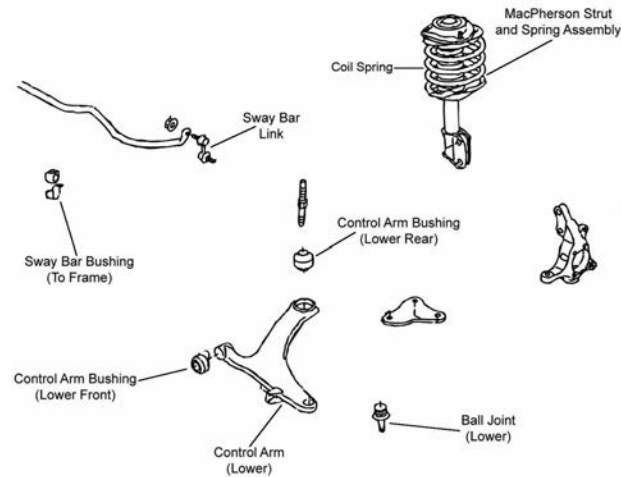

F333

Year	Model/Application	Part	P/C Qty	Figure
<b>Ball Joint</b>				
2018-2005	(Powdered Metal Gusher Brg. For Better Lubrication)	Lower	<b>K9513 ‡</b>	2 F333
<b>Control Arm</b>				
2009	2.5 GT LTD., 2.5i, 2.5i LTD., 2.5i SE, 3.0R, 3.0R Limited, (R-Series)	Left Lower	<b>RK622031</b>	1 F333
	2.5 GT LTD., 2.5i, 2.5i LTD., 2.5i SE, 3.0R, 3.0R Limited, (R-Series)	Right Lower	<b>RK622030</b>	1 F333
2008	2.5 GT, 2.5 GT LTD., 2.5i, 2.5i LTD., 2.5i SE, 3.0R Limited, (R-Series)	Left Lower	<b>RK622031</b>	1 F333
	2.5 GT, 2.5 GT LTD., 2.5i, 2.5i LTD., 2.5i SE, 3.0R Limited, (R-Series)	Right Lower	<b>RK622030</b>	1 F333
2007	2.5 GT, 2.5 GT LTD., 2.5i, 2.5i LTD., 2.5i SE, (R-Series)	Left Lower	<b>RK622031</b>	1 F333
	2.5 GT, 2.5 GT LTD., 2.5i, 2.5i LTD., 2.5i SE, (R-Series)	Right Lower	<b>RK622030</b>	1 F333
2006	2.5 GT LTD., 2.5i, 2.5i LTD., (R-Series)	Left Lower	<b>RK622031</b>	1 F333
	2.5 GT LTD., 2.5i, 2.5i LTD., (R-Series)	Right Lower	<b>RK622030</b>	1 F333
<b>Control Arm Bushing</b>				
2009	2.5 GT LTD., 2.5 GT Spec. B, 2.5i, 2.5i LTD., 2.5i SE, 3.0R, 3.0R Limited	Lower Rear	<b>K201605</b>	2 F333
	2.5 GT LTD., 2.5i, 2.5i LTD., 2.5i SE, 3.0R, 3.0R Limited	Lower Front	<b>K201604</b>	2 F333
2008	2.5 GT LTD., 2.5 GT Spec. B, 2.5i, 2.5i LTD., 2.5i SE, 3.0R Limited	Lower Rear	<b>K201605</b>	2 F333
	2.5 GT LTD., 2.5i, 2.5i LTD., 2.5i SE, 3.0R Limited	Lower Front	<b>K201604</b>	2 F333
2007	2.5 GT, 2.5 GT LTD., 2.5 GT Spec. B, 2.5i, 2.5i LTD., 2.5i SE	Lower Rear	<b>K201605</b>	2 F333
	2.5 GT, 2.5 GT LTD., 2.5i, 2.5i LTD., 2.5i SE	Lower Front	<b>K201604</b>	2 F333
2006	2.5 GT LTD., 2.5 GT Spec. B, 2.5i, 2.5i LTD.	Lower Rear	<b>K201605</b>	2 F333
	2.5 GT LTD., 2.5i, 2.5i LTD.	Lower Front	<b>K201604</b>	2 F333
<b>Strut Bumper Bellows</b>				
2016-2008	(OE Material For Strut Performance And Longevity, Contains Bumper)		<b>K90462 ‡</b>	2 F333
2007-2005	(Replacement Type, Contains Bumper)		<b>K90460</b>	2 F333
<b>Strut Mount</b>				
2016-2010	(Contains Bearing)		<b>K9559</b>	2 F333
2009-2005	Except Sport Suspension, (Contains Bearing, Superior Rubber To Steel Bonding For Durability)		<b>K160313 ‡</b>	2 F333
<b>Sway Bar Bushing</b>				
2009	2.5 GT LTD., 3.0R, (Split Design For Easier Installation)	To Frame	<b>K200813 ‡</b>	1 F333
<b>Sway Bar Link</b>				
2014-2010	(Full Ball Stud Provides 360 Degrees Of Smooth Rotation)		<b>K750422 ‡</b>	2 F333
2009-2005	(Powdered Metal Gusher Brg. For Better Lubrication)		<b>K750049 ‡</b>	2 F333
<b>Wheel Hub &amp; Bearing Assembly</b>				
2018-2015			<b>513302</b>	2
2014-2005			<b>513220</b>	2



# SUBARU-Legacy (Cont.)

## STEERING

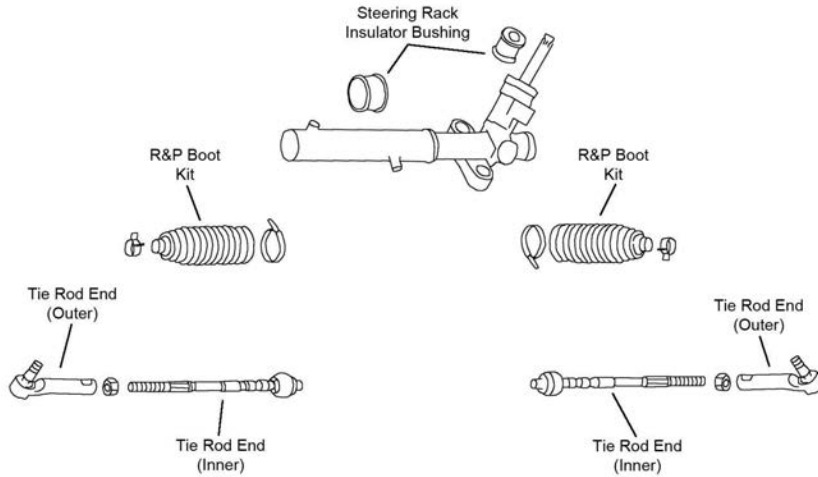

S220

Year	Model/Application	Part	P/C Qty	Figure	
<b>Rack &amp; Pinion Boot Kit</b>					
2009-2005		K150281	2	S220	
<b>Tie Rod End</b>					
2018-2015		Left Outer Right Outer Inner	ES801218 ES801217 EV800513 ‡	1 1 2	S220 S220 S220
	(Design Allows Ease Of Installation)				
2014-2010	(Design Allows Ease Of Installation)	Inner	EV800049 ‡	2	S220
2014-2005	(Powdered Metal Gusher Brg. For Better Lubrication)	Outer	ES3712 ‡	2	S220
2009-2005	(Design Allows Ease Of Installation)	Inner	EV800051 ‡	2	S220

## REAR SUSPENSION

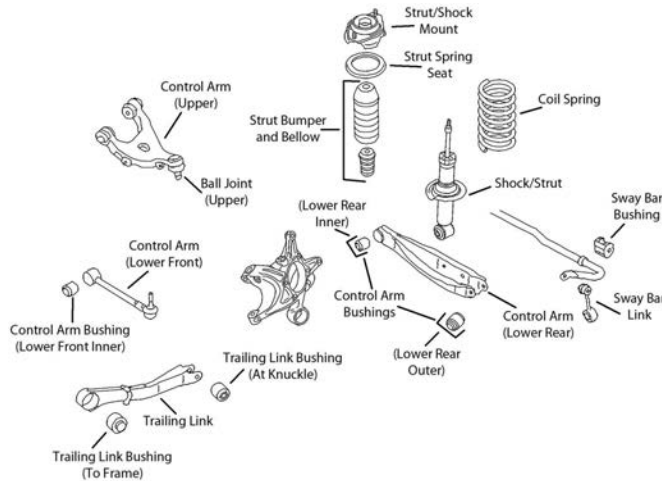

R152

Year	Model/Application	Part	P/C Qty	Figure	
<b>Control Arm</b>					
2017-2015	Plus Or Minus 2 Degrees Camber And 1.5 Degree Fixed Toe, (Adjustable, R-Series)	Lower Rear	RK100136	2	
2014-2010	Plus Or Minus 2 Degrees Camber And 1.5 Degree Fixed Toe, (Adjustable, R-Series)	Lower Rear	RK100136	2	R152
2009-2005		Lower Rear	RK643085	2	
<b>Control Arm with Ball Joint</b>					
2018-2015	Plus Or Minus 3 Degree Toe, (Adjustable, Greaseable, R-Series)	Lower Front	RK100124	1	
2014-2010	Plus Or Minus 3 Degree Toe, (Adjustable, Greaseable, R-Series)	Lower Front	RK100124	2	R152
<b>Strut Bumper Bellows</b>					
2016-2015			K201554	2	
2014-2010			K201554	2	R152
2009-2005	(OE Material For Strut Performance And Longevity, Contains Bumper)		K90462 ‡	2	

REAR SUSPENSION (Cont.)				
Year	Model/Application	Part	P/C Qty	Figure
<b>Strut Mount</b>				
2014-2013		K160378	2	R152
2012-2010		K160377	2	R152
2009-2005	(Bearing Not Included, Contains Spring Seat)	K90329	2	
<b>Sway Bar Bushing</b>				
2009	2.5 GT LTD., 3.0R, (Split Design For Easier Installation)	To Frame	K200813 ‡	1
2008-2005	16mm Sway Bar Diameter, (Split Design For Easier Installation)	To Frame	K200813 ‡	1
<b>Sway Bar Link</b>				
2018-2015	(Improves Upon OE Design)		K750486 ‡	2
2014-2010	(Improves Upon OE Design)		K750486 ‡	2 R152
2009-2005	(Full Ball Stud Provides 360 Degrees Of Smooth Rotation)		K750023 ‡	2
<b>Wheel Hub &amp; Bearing Assembly</b>				
2018-2015			512536	2
2014-2010			512401	2
2009-2005			512293	2

FRONT SUSPENSION				
F333				
Year	Model/Application	Part	P/C Qty	Figure
<b>Ball Joint</b>				
2018-2005	(Powdered Metal Gusher Brg. For Better Lubrication)	Lower	K9513 ‡	2 F333
<b>Control Arm</b>				
2009-2005	(R-Series)	Left Lower	RK622031	1 F333
	(R-Series)	Right Lower	RK622030	1 F333
<b>Control Arm Bushing</b>				
2009-2007		Lower Rear	K201605	2 F333
		Lower Front	K201604	2 F333
<b>Strut Bumper Bellows</b>				
2016-2008	(Replacement Type, Contains Bumper)		K90460	2 F333
2014-2005	(OE Material For Strut Performance And Longevity, Contains Bumper)		K90462 ‡	2 F333
<b>Strut Mount</b>				
2016-2010	(Contains Bearing)		K9559	2 F333
2009-2005	(Contains Bearing, Superior Rubber To Steel Bonding For Durability)		K160313 ‡	2 F333
<b>Strut Spring Seat</b>				
2014-2010	(Contains Insulator, Reduces Noise)	Upper	K160246 ‡	2 F333
<b>Sway Bar Link</b>				
2014-2010	(Full Ball Stud Provides 360 Degrees Of Smooth Rotation)		K750084 ‡	2 F333
2009-2005	(Powdered Metal Gusher Brg. For Better Lubrication)		K750049 ‡	2 F333
<b>Wheel Hub &amp; Bearing Assembly</b>				
2018-2015			513302	2

# SUBARU-Outback (Cont.)

## FRONT SUSPENSION (Cont.)

Year	Model/Application	Part	P/C Qty	Figure
<b>Wheel Hub &amp; Bearing Assembly</b>				
2014-2005		513220	2	

## STEERING

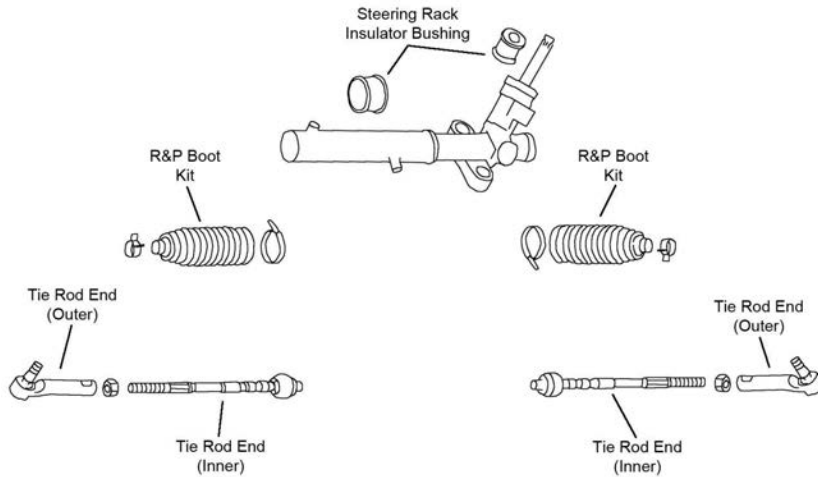

S220

Year	Model/Application	Part	P/C Qty	Figure	
<b>Tie Rod End</b>					
2018-2015		Left Outer Right Outer Inner	ES801218 ES801217 EV800513 ‡	1 1 2	S220 S220 S220
2014-2010	(Design Allows Ease Of Installation)	Inner	EV800049 ‡	2	S220
2014-2005	(Powdered Metal Gusher Brg. For Better Lubrication)	Outer	ES3712 ‡	2	S220
2009-2005	(Design Allows Ease Of Installation)	Inner	EV800051 ‡	2	S220

## REAR SUSPENSION

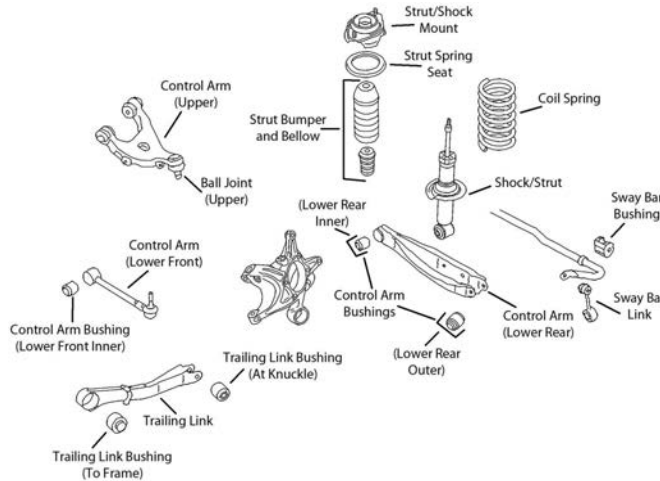

R152

Year	Model/Application	Part	P/C Qty	Figure	
<b>Control Arm</b>					
2017-2010	Plus Or Minus 2 Degrees Camber And 1.5 Degree Fixed Toe, (Adjustable, R-Series)	Lower Rear	RK100136	2	R152
2009-2002		Lower Rear	RK643085	2	
<b>Control Arm with Ball Joint</b>					
2018	Plus Or Minus 3 Degree Toe, (Adjustable, Greaseable, R-Series)	Lower Front	RK100124	1	
2017-2010	Plus Or Minus 3 Degree Toe, (Adjustable, Greaseable, R-Series)	Lower Front	RK100124	2	R152
<b>Strut Bumper Bellows</b>					
2016-2010			K201554	2	R152
2009-2002	(OE Material For Strut Performance And Longevity, Contains Bumper)		K90462 ‡	2	

REAR SUSPENSION (Cont.)				
Year	Model/Application	Part	P/C Qty	Figure
<b>Strut Mount</b>				
2014-2013		K160378	2	R152
2012-2010		K160377	2	R152
2009-2002	(Bearing Not Included, Contains Spring Seat)	K90329	2	
<b>Sway Bar Link</b>				
2018	(Full Ball Stud Provides 360 Degrees Of Smooth Rotation)	K750404 ‡	1	
2017-2010	(Full Ball Stud Provides 360 Degrees Of Smooth Rotation)	K750404 ‡	2	R152
2009-2005	(Full Ball Stud Provides 360 Degrees Of Smooth Rotation)	K750023 ‡	2	
<b>Trailing Link Bushing</b>				
2007-2002		K201705	2	
<b>Wheel Hub &amp; Bearing Assembly</b>				
2018-2015		512536	2	
2014-2010		512401	2	
2009-2005		512293	2	

## WRX-SUBARU

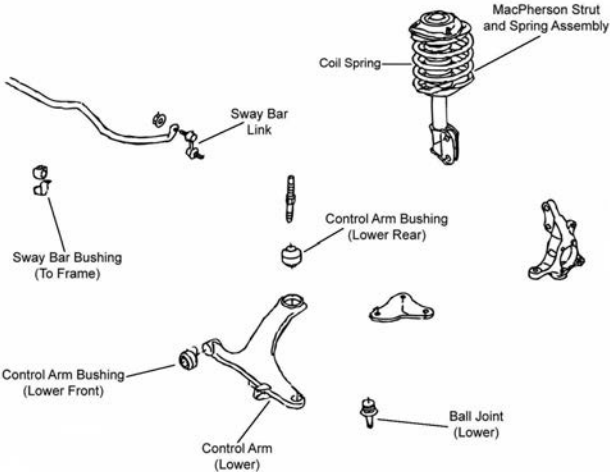
FRONT SUSPENSION				
				
F333				
Year	Model/Application	Part	P/C Qty	Figure
<b>Ball Joint</b>				
2018-2013	(Powdered Metal Gusher Brg. For Better Lubrication)	Lower K9513 ‡	2	F333
<b>Control Arm Bushing</b>				
2014-2013		Lower Rear K201605	2	F333
<b>Strut Bumper Bellows</b>				
2015	Base Model, Limited, Premium, Sport, (OE Material For Strut Performance And Longevity, Contains Bumper)	K90462 ‡	2	F333
	STi, STi Limited, STi Launch Edition, STi Sport	K201503	2	F333
2014-2013	Base Model, Limited, (OE Material For Strut Performance And Longevity, Contains Bumper)	K90462 ‡	2	F333
	STi Sport-tech, STi	K201503	2	F333
<b>Strut Mount</b>				
2015-2013	(Contains Bearing, Superior Rubber To Steel Bonding For Durability)	K160313 ‡	2	F333
<b>Sway Bar Link</b>				
2018-2015	(Full Ball Stud Provides 360 Degrees Of Smooth Rotation)	K750084 ‡	1	F333
2014-2013	(Powdered Metal Gusher Brg. For Better Lubrication)	K750049 ‡	2	F333
<b>Wheel Hub &amp; Bearing Assembly</b>				
2018-2015		513358	2	
2014	2457cc(2.5L), Base Model, Limited	513303	2	
2014-2013	STi Sport-tech, STi	513302	2	
2013	Base Model, Limited	513303	2	

# SUBARU-WRX (Cont.)

## STEERING

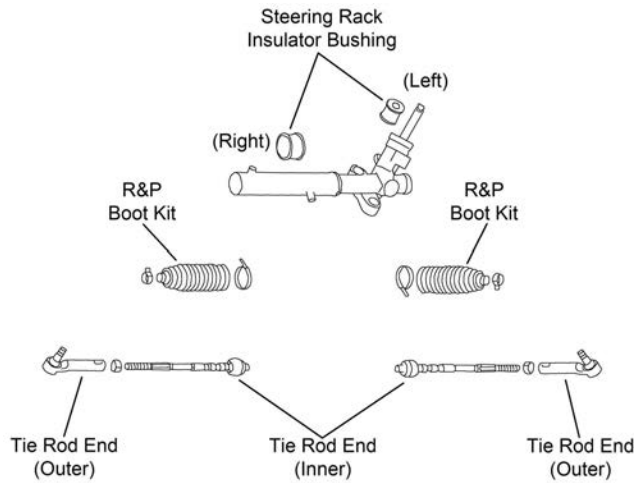

S435

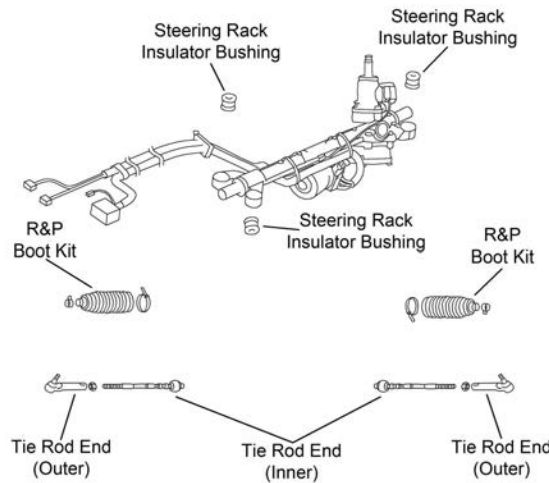

S436

Year	Model/Application	Part	P/C Qty	Figure
<b>Rack &amp; Pinion Boot Kit</b>				
2018		Right	K150281	1
2017-2016	2457cc(2.5L)	Right	K150281	1
2014	Base Model, Limited, STI Sport-tech, STI	Right	K150281	1
2013		Right	K150281	1
<b>Tie Rod End</b>				
2018-2016	(Powdered Metal Gusher Brg. For Better Lubrication) 1998cc(2.0L), (Design Allows Ease Of Installation) 2457cc(2.5L), (Design Allows Ease Of Installation)	Outer	ES3712 ‡	2
		Inner	EV800513 ‡	2
		Inner	EV800360 ‡	2
2015	Base Model, Limited, Premium, Sport, (Design Allows Ease Of Installation) STi, STi Limited, STi Launch Edition, STi Sport, (Design Allows Ease Of Installation) 1998cc(2.0L), (Powdered Metal Gusher Brg. For Better Lubrication)	Inner	EV800513 ‡	2
		Inner	EV800360 ‡	2
		Outer	ES3712 ‡	2
2014-2013	(Powdered Metal Gusher Brg. For Better Lubrication) 2457cc(2.5L), (Design Allows Ease Of Installation)	Outer	ES3712 ‡	2
		Inner	EV800360 ‡	2

## REAR SUSPENSION

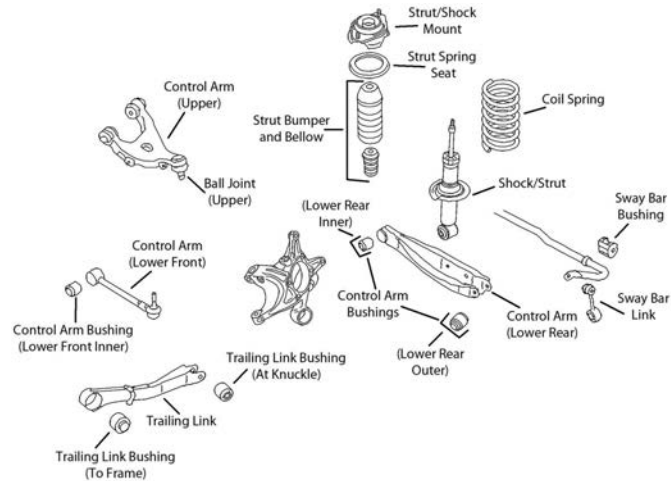

R152

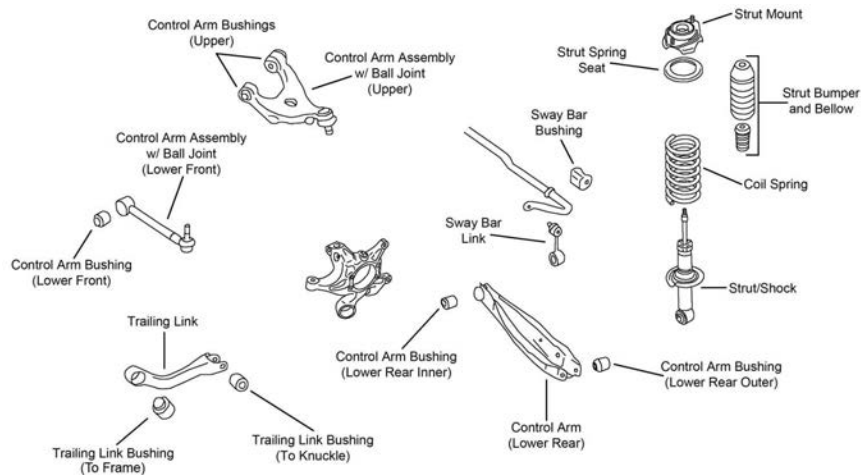

R193

Year	Model/Application	Part	P/C Qty	Figure
<b>Control Arm</b>				
2017-2015	Plus Or Minus 2 Degrees Camber And 1.5 Degree Fixed Toe, (Adjustable, R-Series)	Lower Rear	<b>RK100136</b>	2 R193
2014-2013	Plus Or Minus 2 Degrees Camber And 1.5 Degree Fixed Toe, (Adjustable, R-Series)	Lower Rear	<b>RK643086</b>	2
		Lower Rear	<b>RK100136</b>	2 R152
<b>Control Arm with Ball Joint</b>				
2017-2015	Plus Or Minus 3 Degree Toe, (Adjustable, Greaseable, R-Series)	Lower Front	<b>RK100124</b>	2 R193
2014-2013	Plus Or Minus 3 Degree Toe, (Adjustable, Greaseable, R-Series)	Lower Front	<b>RK100124</b>	2 R152
<b>Strut Bumper Bellows</b>				
2015	(Design Allows Ease Of Installation)		<b>K160285 ‡</b>	2 R193
2014-2013	Base Model, Limited, STI Sport-tech, STI		<b>K201554</b>	2
<b>Strut Mount</b>				
2015			<b>K160378</b>	2 R193
2014-2013			<b>K160378</b>	2 R152
<b>Sway Bar Link</b>				
2018-2015	(Improves Upon OE Design)		<b>K750486 ‡</b>	1 R193
2014-2013	(Improves Upon OE Design)		<b>K750486 ‡</b>	2 R152
<b>Wheel Hub &amp; Bearing Assembly</b>				
2018	STI, STI Limited		<b>513358</b>	2
2018-2017	Base Model, Limited, Premium, Sport		<b>512536</b>	2
2017	STI, STI Limited, STI Sport		<b>513358</b>	2
2016-2015			<b>512536</b>	2
2014	Base Model, Limited		<b>512402</b>	2
	STI Sport-tech, STI		<b>512401</b>	2
2013	Base Model, Limited, STI Sport-tech, STI		<b>512401</b>	2

# SUBARU-XV Crosstrek

## FRONT SUSPENSION

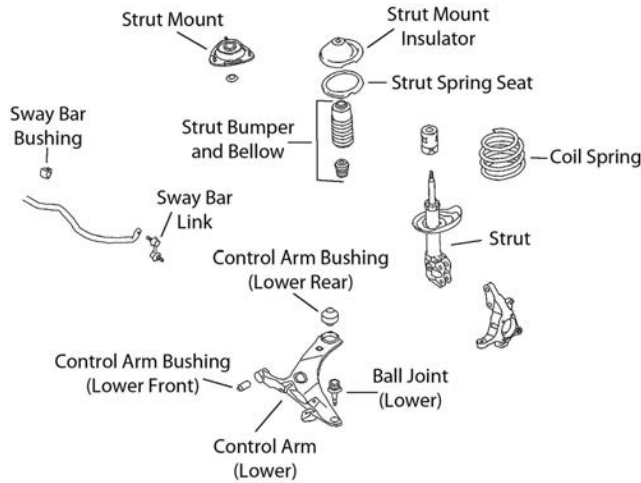

F517

Year	Model/Application	Part	P/C Qty	Figure	
<b>Ball Joint</b>					
2015-2013	(Powdered Metal Gusher Brg. For Better Lubrication)	Lower	<b>K9513 ‡</b>	2	F517
<b>Control Arm Bushing</b>					
2015-2013		Lower Rear	<b>K201605</b>	2	F517
<b>Strut Bumper Bellows</b>					
2015-2013	(Replacement Type, Contains Bumper)		<b>K90460</b>	2	F517
<b>Strut Mount</b>					
2015-2013	(Contains Bearing, Superior Rubber To Steel Bonding For Durability)		<b>K160313 ‡</b>	2	F517
<b>Sway Bar Link</b>					
2015-2013	(Full Ball Stud Provides 360 Degrees Of Smooth Rotation)		<b>K750084 ‡</b>	2	F517
<b>Wheel Hub &amp; Bearing Assembly</b>					
2015			<b>513413</b>	2	
2014	From 1/15/14 Thru 1/14/14		<b>513413</b> <b>513303</b>	2 2	
2013			<b>513303</b>	2	

## STEERING

Year	Model/Application	Part	P/C Qty	Figure	
<b>Tie Rod End</b>					
2015-2013	(Powdered Metal Gusher Brg. For Better Lubrication)	Outer	<b>ES3712 ‡</b>	2	
	(Full Ball Stud Provides 360 Degrees Of Smooth Rotation)	Inner	<b>EV800982 ‡</b>	2	

## REAR SUSPENSION

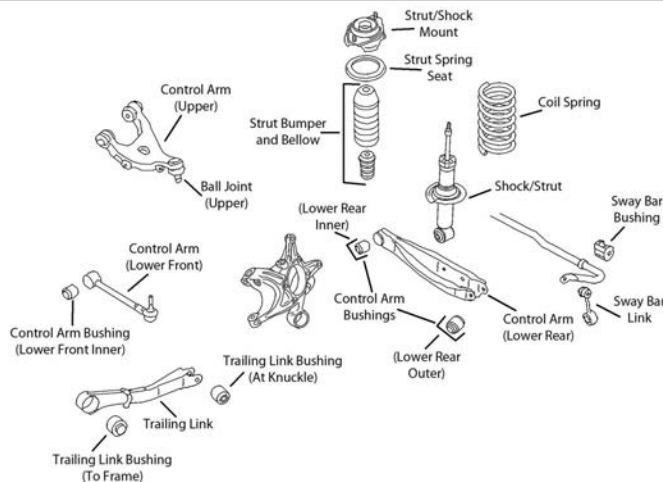

R152



**REAR SUSPENSION (Cont.)**

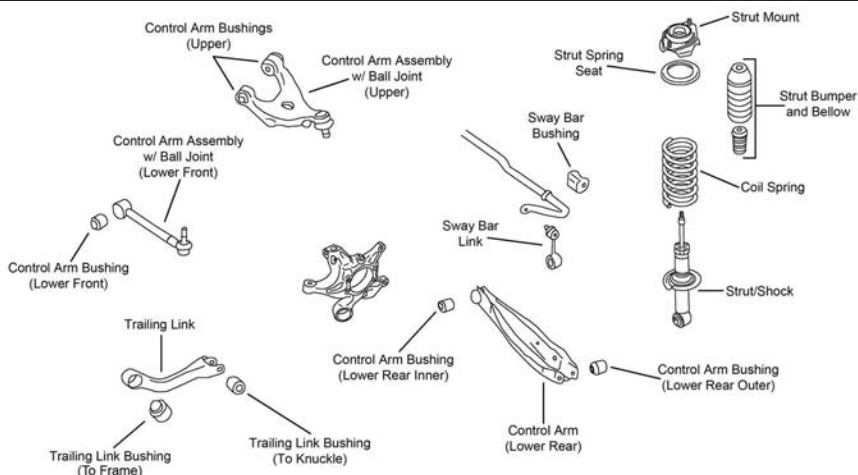

R193

Year	Model/Application	Part	P/C Qty	Figure	
<b>Control Arm</b>					
2015-2013	Plus Or Minus 2 Degrees Camber And 1.5 Degree Fixed Toe, (Adjustable, R-Series)	Lower Rear Lower Rear	RK643086 RK100136	2 2	R152 R193
<b>Control Arm with Ball Joint</b>					
2015-2013	Plus Or Minus 3 Degree Toe, (Adjustable, Greaseable, R-Series)	Lower Front	RK100124	2	R193
<b>Strut Bumper Bellows</b>					
2015-2013			K150274	2	R193
<b>Strut Mount</b>					
2015-2013			K160378	2	R193
<b>Sway Bar Link</b>					
2015-2013	(Full Ball Stud Provides 360 Degrees Of Smooth Rotation)		K750404 ‡	2	R193
<b>Wheel Hub &amp; Bearing Assembly</b>					
2015-2013			512518	2	

**FRONT SUSPENSION**

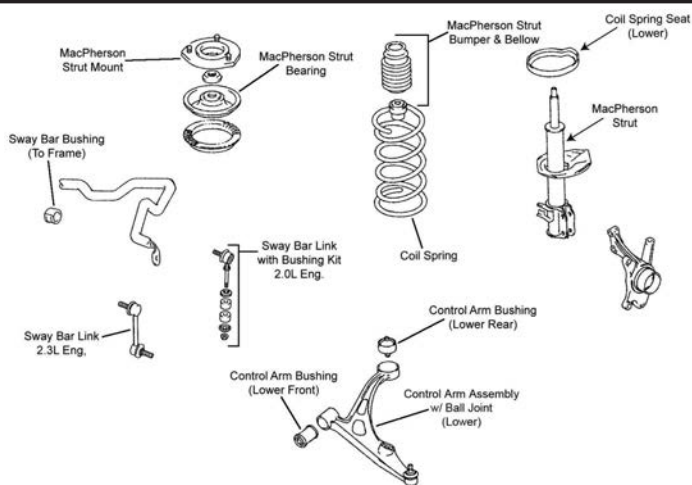

F323

Year	Model/Application	Part	P/C Qty	Figure	
<b>Control Arm with Ball Joint</b>					
2007-2004	(R-Series) (R-Series)	Left Lower Right Lower	RK621297 RK621296	1 1	F323 F323
<b>Strut Bumper Bellows</b>					
2007	(Replacement Type, Contains Bumper)		K90460	2	F323

## SUZUKI-Aerio (Cont.)

FRONT SUSPENSION (Cont.)				
Year	Model/Application	Part	P/C Qty	Figure
<b>Strut Mount</b>				
2007-2004	(Contains Bearing)	K160361	2	F323
<b>Sway Bar Link</b>				
2007-2006	(Full Ball Stud Provides 360 Degrees Of Smooth Rotation)	K750060 ‡	2	F323
<b>Sway Bar Repair Kit</b>				
2007-2004		K90128	2	F323
STEERING				
Year	Model/Application	Part	P/C Qty	Figure
<b>Tie Rod End</b>				
2007-2004	(Design Allows Ease Of Installation) (Design Allows Ease Of Installation)	Outer Inner	ES800472 ‡ EV800440 ‡	2 2
REAR SUSPENSION				
Year	Model/Application	Part	P/C Qty	Figure
<b>Control Arm</b>				
2007-2006	(R-Series) (R-Series)	Lower Rear Lower Front	RK642091 RK642090	2 2
<b>Strut Bumper Bellows</b>				
2007-2006	(Replacement Type, Contains Bumper)		K90460	2
<b>Strut Mount</b>				
2007-2004	(Bearing Not Included)		K160026	2
<b>Sway Bar Bushing</b>				
2007-2004	Front Wheel Drive, (Split Design For Easier Installation)	To Frame	K200809 ‡	1
<b>Sway Bar Link</b>				
2007-2004	(Powdered Metal Gusher Brg. For Better Lubrication)		K750149 ‡	2
<b>Wheel Hub &amp; Bearing Assembly</b>				
2007-2006	Front Wheel Drive		512424	2

## SUZUKI-Forenza

FRONT SUSPENSION				
F347				
Year	Model/Application	Part	P/C Qty	Figure
<b>Ball Joint</b>				
2008-2006	(Design Allows Ease Of Installation)	Lower	K500090 ‡	2 F347
<b>Control Arm with Ball Joint</b>				
2008-2006	(R-Series) (R-Series)	Left Lower Right Lower	RK641517 RK641518	1 1 F347
<b>Strut Bumper Bellows</b>				
2008-2006	(Replacement Type, Contains Bumper)		K90460	2 F347

FRONT SUSPENSION (Cont.)				
Year	Model/Application	Part	P/C Qty	Figure
<b>Sway Bar Bushing</b>				
2008-2006	4 Dr. Sedan, (Split Design For Easier Installation)	To Frame	K200634 ‡	1 F347
<b>Sway Bar Link</b>				
2008-2006	(Full Ball Stud Provides 360 Degrees Of Smooth Rotation)	Left	K750040 ‡	1 F347
	(Full Ball Stud Provides 360 Degrees Of Smooth Rotation)	Right	K750039 ‡	1 F347
STEERING				
Year	Model/Application	Part	P/C Qty	Figure
<b>Tie Rod End</b>				
2008-2006		Left Outer	ES800057	1
		Right Outer	ES800052	1
	(Full Ball Stud Provides 360 Degrees Of Smooth Rotation)	Inner	EV800294 ‡	2
REAR SUSPENSION				
Year	Model/Application	Part	P/C Qty	Figure
<b>Strut Bumper Bellows</b>				
2008-2006	(Contains Bumper)		K90461	2
<b>Sway Bar Bushing</b>				
2008-2006	(Split Design For Easier Installation)	To Frame	K200811 ‡	1
<b>Sway Bar Link</b>				
2008-2006	9.965" Overall Length, (Powdered Metal Gusher Brg. For Better Lubrication)		K750089 ‡	2
<b>Wheel Hub &amp; Bearing Assembly</b>				
2008-2007			512316	2

## Kizashi-SUZUKI

FRONT SUSPENSION				
Year	Model/Application	Part	P/C Qty	Figure
<b>Strut Bumper Bellows</b>				
2013-2010	(Replacement Type, Contains Bumper)		K90460	2
<b>Sway Bar Link</b>				
2013-2010	(Full Ball Stud Provides 360 Degrees Of Smooth Rotation)		K750060 ‡	2
<b>Wheel Hub &amp; Bearing Assembly</b>				
2013-2010			513333	2
REAR SUSPENSION				
Year	Model/Application	Part	P/C Qty	Figure
<b>Strut Bumper Bellows</b>				
2013-2010			K201554	2
<b>Sway Bar Link</b>				
2013-2010	(Full Ball Stud Provides 360 Degrees Of Smooth Rotation)		K80299 ‡	2
<b>Wheel Hub &amp; Bearing Assembly</b>				
2013-2010	All Wheel Drive		513290	2
	Front Wheel Drive		512487	2

**FRONT SUSPENSION**

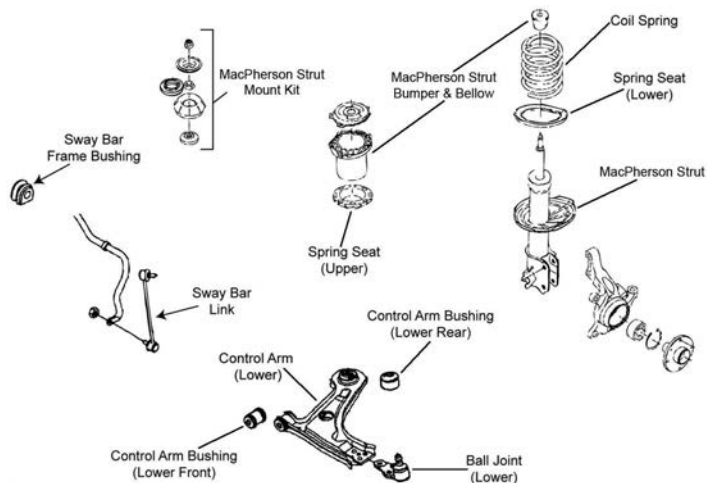

F347

Year	Model/Application	Part	P/C Qty	Figure	
<b>Ball Joint</b>					
2008-2006	(Design Allows Ease Of Installation)	Lower	<b>K500090 ‡</b>	2	F347
<b>Control Arm with Ball Joint</b>					
2008-2006	(R-Series)	Left Lower	<b>RK641517</b>	1	F347
	(R-Series)	Right Lower	<b>RK641518</b>	1	F347
<b>Strut Bumper Bellows</b>					
2008-2006	(Replacement Type, Contains Bumper)		<b>K90460</b>	2	F347
<b>Sway Bar Bushing</b>					
2008-2006	(Split Design For Easier Installation)	To Frame	<b>K200634 ‡</b>	1	F347
<b>Sway Bar Link</b>					
2008-2006	(Full Ball Stud Provides 360 Degrees Of Smooth Rotation)	Left	<b>K750040 ‡</b>	1	F347
	(Full Ball Stud Provides 360 Degrees Of Smooth Rotation)	Right	<b>K750039 ‡</b>	1	F347

**STEERING**

Year	Model/Application	Part	P/C Qty	Figure	
<b>Tie Rod End</b>					
2008-2006		Left Outer	<b>ES800057</b>	1	
		Right Outer	<b>ES800052</b>	1	
	(Full Ball Stud Provides 360 Degrees Of Smooth Rotation)	Inner	<b>EV800294 ‡</b>	2	

**REAR SUSPENSION**

Year	Model/Application	Part	P/C Qty	Figure	
<b>Strut Bumper Bellows</b>					
2008-2006	(Contains Bumper)		<b>K90461</b>	2	
<b>Sway Bar Bushing</b>					
2008-2006	(Split Design For Easier Installation)	To Frame	<b>K200811 ‡</b>	1	
<b>Sway Bar Link</b>					
2008-2006	9.965" Overall Length, (Powdered Metal Gusher Brg. For Better Lubrication)		<b>K750089 ‡</b>	2	
<b>Wheel Hub &amp; Bearing Assembly</b>					
2008-2006	4 Wheel ABS		<b>512316</b>	2	
	Non ABS		<b>512317</b>	2	

**FRONT SUSPENSION**

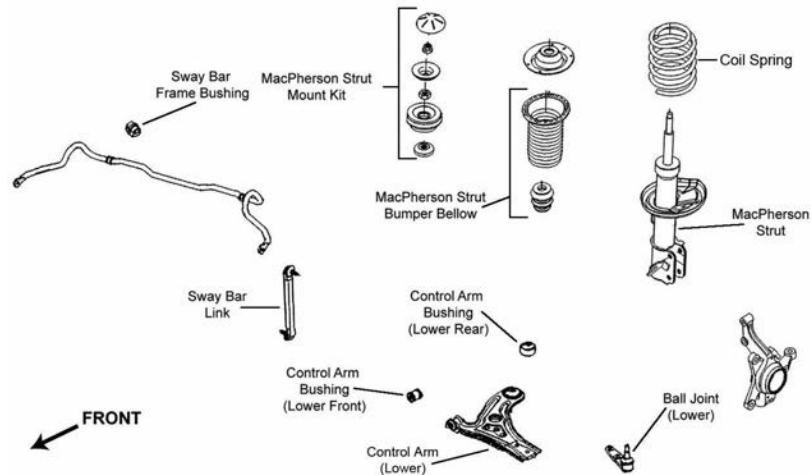

F257

Year	Model/Application	Part	P/C Qty	Figure
<b>Ball Joint</b>				
2010-2004		Lower K500034	2	F257
<b>Control Arm with Ball Joint</b>				
2009-2004	(Contains Bushings, R-Series) (R-Series)	Left Lower RK620164 Right Lower RK620165	1 1	F257 F257
<b>Strut Bumper Bellows</b>				
2009-2004	(Replacement Type, Contains Bumper)	K90460	2	F257
<b>Strut Mount</b>				
2009-2004	(Contains Bearing)	K80907	2	F257
<b>Sway Bar Link</b>				
2009-2007	(Powdered Metal Gusher Brg. For Better Lubrication)	K750011 ‡	2	F257
<b>STEERING</b>				
Year	Model/Application	Part	P/C Qty	Figure
<b>Tie Rod End</b>				
2010-2004		Left Outer ES800033 Right Outer ES800034	1 1	
2009-2004	(Design Allows Ease Of Installation)	Inner EV800577 ‡	2	
<b>REAR SUSPENSION</b>				
Year	Model/Application	Part	P/C Qty	Figure
<b>Shock Mount</b>				
2009-2004		K80908	2	
<b>Strut Bumper Bellows</b>				
2009-2004	(Replacement Type, Contains Bumper)	K90466	2	
<b>Wheel Hub &amp; Bearing Assembly</b>				
2009-2008		541009	2	
2007-2004		541010	2	

# SUZUKI-SX4

## FRONT SUSPENSION

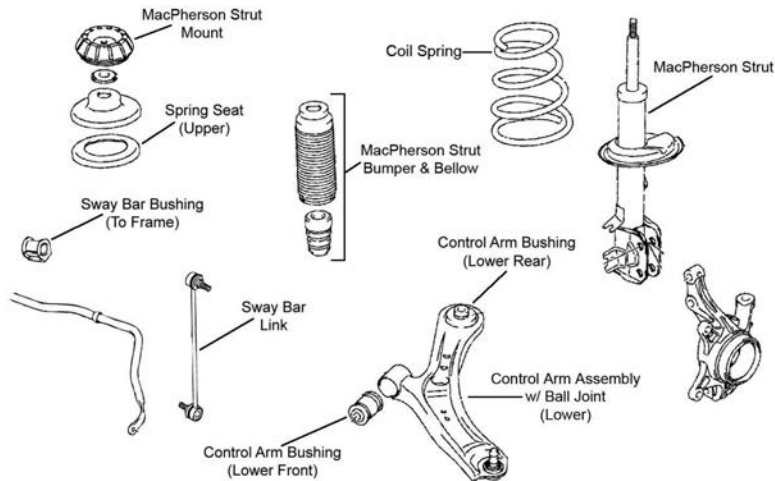

F348

Year	Model/Application	Part	P/C Qty	Figure	
<b>Control Arm with Ball Joint</b>					
2013-2007	(R-Series)	Left Lower	RK620577	1	F348
	(R-Series)	Right Lower	RK620576	1	F348
<b>Strut Bumper Bellows</b>					
2013-2007	(Replacement Type, Contains Bumper)		K90460	2	F348
<b>Strut Mount</b>					
2013-2007	(Contains Bearing And Retainers)		K160359	2	F348
<b>Sway Bar Link</b>					
2013-2007	(Full Ball Stud Provides 360 Degrees Of Smooth Rotation)		K750060 ‡	2	F348

## STEERING

Year	Model/Application	Part	P/C Qty	Figure	
<b>Tie Rod End</b>					
2013-2007	(Design Allows Ease Of Installation)	Outer	ES800363 ‡	2	
	16mm Coarse Thread, (Design Allows Ease Of Installation)	Inner	EV800714 ‡	2	

## REAR SUSPENSION

Year	Model/Application	Part	P/C Qty	Figure	
<b>Wheel Hub &amp; Bearing Assembly</b>					
2013-2008	Front Wheel Drive		512486	2	
2013-2007	All Wheel Drive		512393	2	

# TOYOTA-86

## FRONT SUSPENSION

Year	Model/Application	Part	P/C Qty	Figure	
<b>Strut Bumper Bellows</b>					
2017	(Replacement Type)		K201503	2	
	(Replacement Type, Design Allows Ease Of Installation)		K160285 ‡	2	
<b>Strut Mount</b>					
2017	(Contains Bearing)		K9559	2	
<b>Sway Bar Link</b>					
2019-2017	(Design Allows Ease Of Installation)		K750668 ‡	2	
<b>Wheel Hub &amp; Bearing Assembly</b>					
2019-2017			513352	2	

## STEERING

Year	Model/Application	Part	P/C Qty	Figure	
<b>Tie Rod End</b>					
2019-2017		Left Outer	ES801270	1	
		Right Outer	ES801269	1	
		Inner	EV801210 ‡	2	

**REAR SUSPENSION**

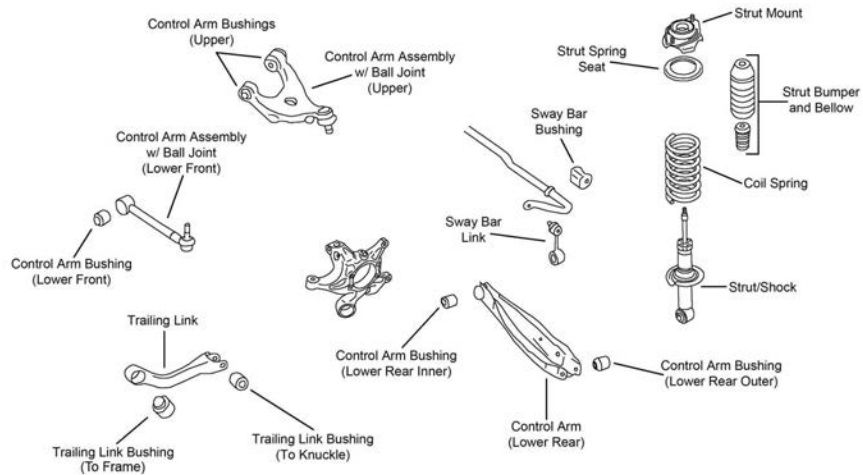

R193

Year	Model/Application	Part	P/C Qty	Figure	
<b>Control Arm</b>					
2017	Plus Or Minus 2 Degrees Camber And 1.5 Degree Fixed Toe, (Adjustable, R-Series)	Lower Rear	<b>RK100136</b>	2	R193
<b>Strut Bumper Bellows</b>					
2017	(Design Allows Ease Of Installation)		<b>K160285 ‡</b>	2	R193
<b>Strut Mount</b>					
2017			<b>K160378</b>	2	R193
<b>Sway Bar Link</b>					
2019-2017	(Improves Upon OE Design)		<b>K750486 ‡</b>	2	R193
<b>Wheel Hub &amp; Bearing Assembly</b>					
2019-2017			<b>512401</b>	2	

**Avalon-TOYOTA**

**FRONT SUSPENSION**

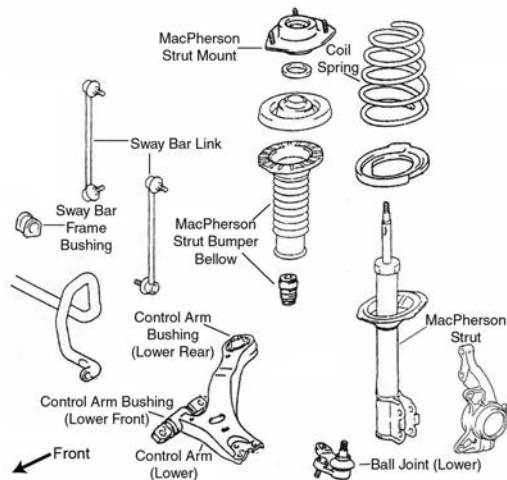

F034

Year	Model/Application	Part	P/C Qty	Figure	
<b>Ball Joint</b>					
2018-2005	(Design Allows Ease Of Installation) (Design Allows Ease Of Installation)	Left Lower Right Lower	<b>K500044 ‡</b> <b>K500043 ‡</b>	1 1	F034 F034
<b>Control Arm Bushing</b>					
2018-2013	(Durable Socket Design Eases Installation, Vertical Mount)	Lower Rear Lower Rear	<b>K201640</b> <b>K200912 ‡</b>	2 2	F034 F034
<b>Control Arm with Ball Joint</b>					
2018-2005	(R-Series) (R-Series)	Left Lower Right Lower	<b>RK621477</b> <b>RK621476</b>	1 1	F034 F034



# TOYOTA-Avalon (Cont.)

## FRONT SUSPENSION (Cont.)

Year	Model/Application	Part	P/C Qty	Figure	
<b>Strut and Spring Assembly</b>					
2012-2007		Left Right	1 1	F034 F034	
<b>Strut Bumper Bellows</b>					
2017-2005	(Contains Bumper)	K90461	2	F034	
<b>Strut Mount</b>					
2017-2013	(Contains Bearing)	K160434	2	F034	
2012-2007	(Contains Bearing, Superior Rubber To Steel Bonding For Durability)	K160263 ‡	2	F034	
<b>Strut Spring Seat</b>					
2015-2005	(Contains Insulator)	Upper	K160014	2	F034
2012-2005	(Reduces Noise)	Lower	K160251 ‡	2	F034
<b>Sway Bar Bushing</b>					
2018-2013	(Split Design For Easier Installation)	To Frame	K200617 ‡	1	F034
2012-2005		To Frame	K90526	1	F034
<b>Sway Bar Link</b>					
2018-2013	(Powdered Metal Gusher Brg. For Better Lubrication)		K750123 ‡	2	F034
2012-2005	(Powdered Metal Gusher Brg. For Better Lubrication)		K90344 ‡	2	F034

## STEERING

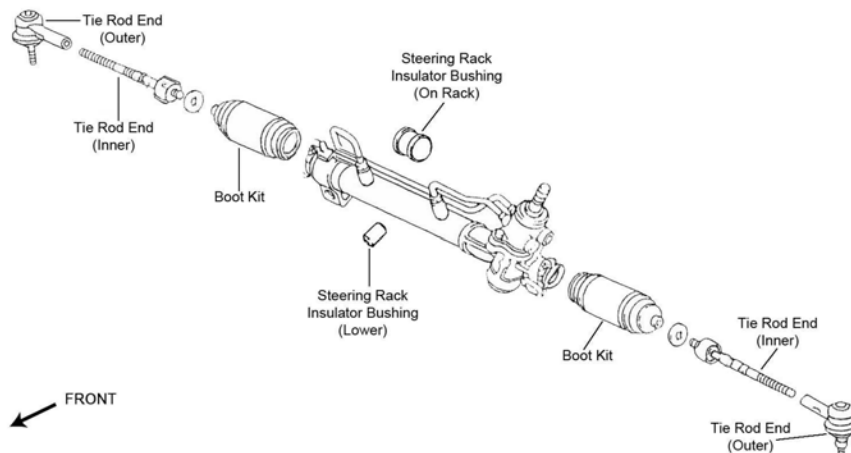

S034

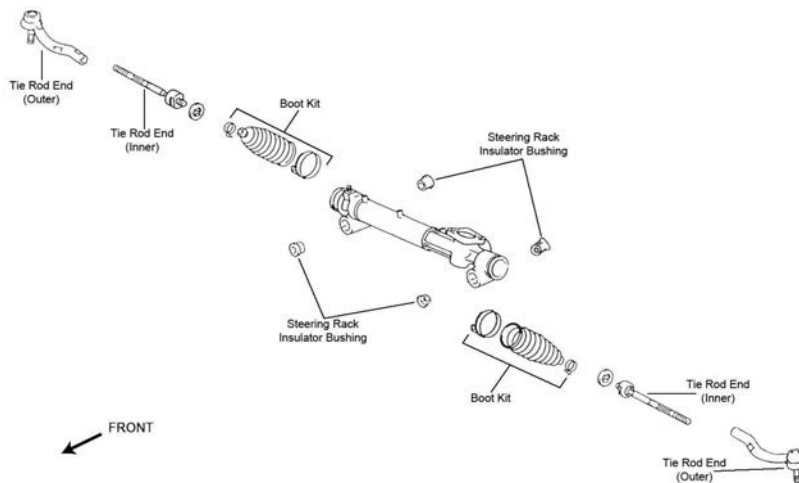

S035

Year	Model/Application	Part	P/C Qty	Figure	
<b>Rack &amp; Pinion Boot Kit</b>					
2013	(Design Allows Ease Of Installation)		K150286 ‡	2	S035
2012-2005	(Design Allows Ease Of Installation)		K150286 ‡	2	S034
<b>Tie Rod End</b>					
2018-2013	(Design Allows Ease Of Installation)	Left Outer	ES800931 ‡	1	S035

STEERING (Cont.)				
Year	Model/Application	Part	P/C Qty	Figure
<b>Tie Rod End</b>				
2018-2013 (Cont.)	(Design Allows Ease Of Installation)	Right Outer	ES800930 ‡	1 S035
2012-2005	(Design Allows Ease Of Installation) (Design Allows Ease Of Installation) (Full Ball Stud Provides 360 Degrees Of Smooth Rotation)	Left Outer	ES80603 ‡	1 S034
		Right Outer	ES80602 ‡	1 S034
		Inner	EV800085 ‡	2 S034
<b>REAR SUSPENSION</b>				
R024				
Year	Model/Application	Part	P/C Qty	Figure
<b>Control Arm</b>				
2018-2015	(Adjustable, R-Series)	Left Rear Lower	RK643058	1
2018-2013	(R-Series) Hybrid XLE, XLE, Except High Intensity Discharge Headlights, (Adjustable, R-Series)	Lower Front	RK642840	2
		Right Rear Lower	RK643058	1
2012-2005	(Adjustable, R-Series) (Non-Adjustable, R-Series) (Adjustable, R-Series) (Adjustable, R-Series)	Lower Rear	RK641864	2 R024
		Lower Front	RK642027	2 R024
		Left Rear Lower	RK642299	1 R024
		Right Rear Lower	RK642306	1 R024
<b>Strut and Spring Assembly</b>				
2012-2008		Left	ST8625L	1 R024
		Right	ST8625R	1 R024
<b>Strut Bumper Bellows</b>				
2012-2005	(Replacement Type, Contains Bumper)		K90460	2 R024
<b>Sway Bar Bushing</b>				
2012-2007	(Reduces Noise)	To Frame	K200751 ‡	1 R024
<b>Sway Bar Link</b>				
2018-2013	(Powdered Metal Gusher Brg. For Better Lubrication)		K90345 ‡	2
2012-2007	(Powdered Metal Gusher Brg. For Better Lubrication)		K750011 ‡	2 R024
<b>Trailing Link</b>				
2018-2013	(R-Series)		RK642958	2
2012-2005	(R-Series)		RK641934	2 R024
<b>Wheel Hub &amp; Bearing Assembly</b>				
2018-2013		Left	512454	1
		Right	512455	1
2012-2005		Left	512206	1
		Right	512207	1

# TOYOTA-Camry

## FRONT SUSPENSION

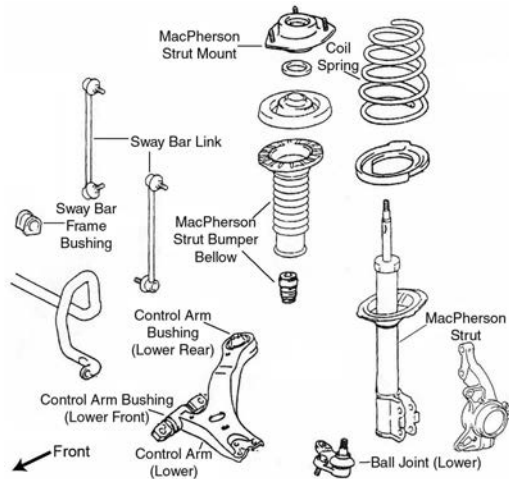

F034

Year	Model/Application	Part	P/C Qty	Figure	
<b>Ball Joint</b>					
2017-2007	(Design Allows Ease Of Installation) (Design Allows Ease Of Installation)	Left Lower Right Lower	K500044 ‡ K500043 ‡	1 1	F034 F034
<b>Control Arm</b>					
2011-2007	Japan Built - 1st Digit Of VIN J, (R-Series) Japan Built - 1st Digit Of VIN J, (R-Series)	Left Lower Right Lower	RK642726 RK642725	1 1	F034 F034
<b>Control Arm Bushing</b>					
2017-2007		Lower Rear	K201640	2	F034
2017-2002	(Durable Socket Design Eases Installation, Vertical Mount)	Lower Rear	K200912 ‡	2	F034
2012-2007	(High Quality Elastomer For Durability And Performance) (High Quality Elastomer For Durability And Performance)	Lower Rear Lower Front	K200780 ‡ K200781 ‡	2 2	F034 F034
<b>Control Arm with Ball Joint</b>					
2017-2012	(R-Series) (R-Series)	Left Lower Right Lower	RK621477 RK621476	1 1	F034 F034
2011-2007	North American Built - 1st Digit Of VIN 1, 2 Or 4, (R-Series) North American Built - 1st Digit Of VIN 1, 2 Or 4, (R-Series)	Left Lower Right Lower	RK621477 RK621476	1 1	F034 F034
<b>Strut and Spring Assembly</b>					
2011-2010	2494cc(2.5L) 2494cc(2.5L)	Left Right	ST8634L ST8634R	1 1	F034 F034
2011-2007	2362cc(2.4L) 2362cc(2.4L) 3456cc(3.5L) 3456cc(3.5L)	Left Right Left Right	ST8634L ST8634R ST8624L ST8624R	1 1 1 1	F034 F034 F034 F034
<b>Strut Bumper Bellows</b>					
2017-2002	(Contains Bumper)		K90461	2	F034
<b>Strut Mount</b>					
2017-2012	(Contains Bearing)		K160434	2	F034
2011-2007	(Contains Bearing, Superior Rubber To Steel Bonding For Durability)		K160263 ‡	2	F034
<b>Strut Spring Seat</b>					
2015-2002	(Contains Insulator)	Upper	K160014	2	F034
2011-2004	(Reduces Noise)	Lower	K160251 ‡	2	F034
<b>Sway Bar Bushing</b>					
2017	Hybrid SE, SE, XLE, XSE, (Split Design For Easier Installation)	To Frame	K200617 ‡	1	F034
2017-2015	Hybrid LE, Hybrid XLE	To Frame	K90526	1	F034
2016	Hybrid SE, LE, SE, SE Special Edition, XLE, XSE, (Split Design For Easier Installation)	To Frame	K200617 ‡	1	F034
2015	Hybrid SE, L, LE, SE, XLE, XSE, (Split Design For Easier Installation)	To Frame	K200617 ‡	1	F034
2014	Hybrid LE, Hybrid SE, Hybrid XLE	To Frame	K90526	1	F034
2014-2012	L, LE, SE, XLE, (Split Design For Easier Installation)	To Frame	K200617 ‡	1	F034
2013-2012	Hybrid LE, Hybrid XLE	To Frame	K90526	1	F034
2011-2009	Base Model, Hybrid, LE, XLE, North American Built - 1st Digit Of VIN 1, 2 Or 4 SE, North American Built - 1st Digit Of VIN 1, 2 Or 4, (Split Design For Easier Installation)	To Frame To Frame	K90526 K200617 ‡	1 1	F034 F034
2011-2007	Japan Built - 1st Digit Of VIN J	To Frame	K90526	1	F034
2008	Base Model, SE, North American Built - 1st Digit Of VIN 1, 2 Or 4, (Split Design For Easier Installation)	To Frame	K200617 ‡	1	F034

## FRONT SUSPENSION (Cont.)

Year	Model/Application	Part	P/C Qty	Figure
<b>Sway Bar Bushing</b>				
2008-2007	Hybrid, LE, XLE, North American Built - 1st Digit Of VIN 1, 2 Or 4 To Frame	<b>K90526</b>	1	F034
2007	CE, SE, North American Built - 1st Digit Of VIN 1, 2 Or 4, (Split Design For Easier Installation) To Frame	<b>K200617 ‡</b>	1	F034
<b>Sway Bar Link</b>				
2016-2007	(Powdered Metal Gusher Brg. For Better Lubrication)	<b>K750123 ‡</b>	2	F034

## STEERING

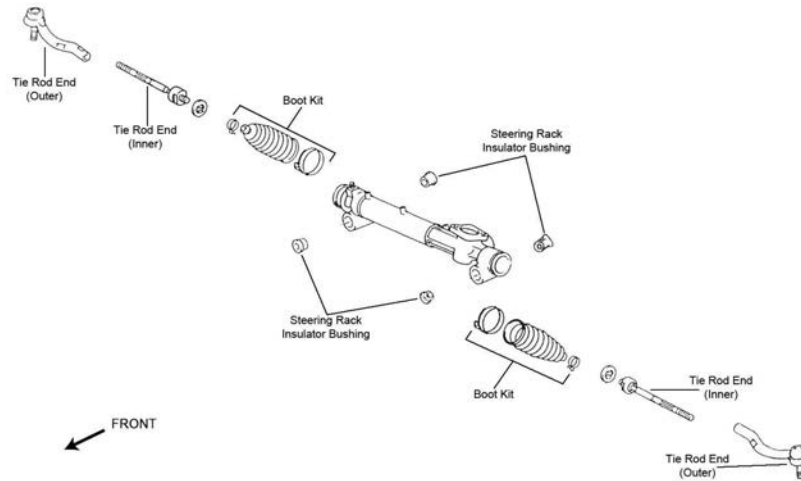

S035

Year	Model/Application	Part	P/C Qty	Figure	
<b>Rack &amp; Pinion Boot Kit</b>					
2014-2007	(Design Allows Ease Of Installation)	<b>K150272 ‡</b>	2	S035	
<b>Tie Rod End</b>					
2017-2012	(Design Allows Ease Of Installation)	Left Outer	<b>ES800931 ‡</b>	1	S035
	(Design Allows Ease Of Installation)	Right Outer	<b>ES800930 ‡</b>	1	S035
2011-2008	Base Model, LE, SE, XLE, (Full Ball Stud Provides 360 Degrees Of Smooth Rotation)	Inner	<b>EV800085 ‡</b>	2	S035
2011-2007	Hybrid, (Full Ball Stud Provides 360 Degrees Of Smooth Rotation)	Inner	<b>EV800306 ‡</b>	2	S035
2011-2004	(Design Allows Ease Of Installation)	Left Outer	<b>ES80603 ‡</b>	1	S035
	(Design Allows Ease Of Installation)	Right Outer	<b>ES80602 ‡</b>	1	S035
2007	CE, LE, SE, XLE, (Full Ball Stud Provides 360 Degrees Of Smooth Rotation)	Inner	<b>EV800085 ‡</b>	2	S035

## REAR SUSPENSION

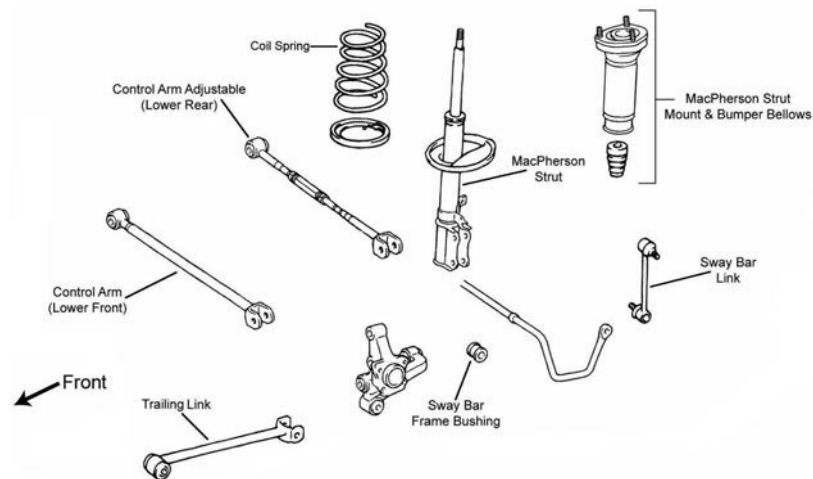

R024

Year	Model/Application	Part	P/C Qty	Figure	
<b>Control Arm</b>					
2017	Hybrid LE, Hybrid XLE, XLE, (R-Series)	Lower Front	<b>RK642986</b>	2	R024
	Hybrid SE, SE, XSE, (R-Series)	Lower Front	<b>RK642840</b>	2	

## TOYOTA-Camry (Cont.)

REAR SUSPENSION (Cont.)					
Year	Model/Application	Part	P/C Qty	Figure	
<b>Control Arm</b>					
2017-2015	(Adjustable, R-Series) 2494cc(2.5L), (Adjustable, R-Series)	Left Rear Lower Right Rear Lower	RK643058 RK643058	1 1	
2016	Hybrid LE, Hybrid XLE, LE, XLE, (R-Series) Hybrid SE, SE, SE Special Edition, XSE, (R-Series)	Lower Front Lower Front	RK642986 RK642840	2 2	R024
2015	Hybrid SE, SE, XSE, (R-Series)	Lower Front	RK642840	2	
2015-2012	Hybrid LE, Hybrid XLE, L, LE, XLE, (R-Series)	Lower Front	RK642986	2	R024
2014	Hybrid SE, SE, (R-Series)	Lower Front	RK642840	2	
2014-2012	(Adjustable, R-Series)	Lower Rear	RK643058	2	
2013-2012	SE, (R-Series)	Lower Front	RK642840	2	
2011-2007	(Non-Adjustable, R-Series) Japan Built, (Adjustable, R-Series) Japan Built, (R-Series) USA Built, (Adjustable, R-Series)	Lower Front Left Rear Lower Right Rear Lower Lower Rear	RK642027 RK642299 RK641864 RK641864	2 1 1 2	R024 R024 R024 R024
<b>Strut and Spring Assembly</b>					
2011-2007		Left Right	ST8625L ST8625R	1 1	R024 R024
<b>Strut Bumper Bellows</b>					
2011-2002	(Replacement Type, Contains Bumper)		K90460	2	R024
<b>Sway Bar Bushing</b>					
2011-2010	Base Model, LE, SE, XLE, USA Built, (Reduces Noise)	To Frame	K200751 ‡	1	R024
2009-2008	Base Model, LE, SE, XLE, (Reduces Noise)	To Frame	K200751 ‡	1	R024
2007	CE, LE, SE, XLE, (Reduces Noise)	To Frame	K200751 ‡	1	R024
<b>Sway Bar Link</b>					
2017-2012	(Powdered Metal Gusher Brg. For Better Lubrication)		K90345 ‡	2	
2011-2007	(Powdered Metal Gusher Brg. For Better Lubrication)		K750011 ‡	2	R024
<b>Trailing Link</b>					
2017-2012	(R-Series)		RK642958	2	
2011-2007	Japan Built, (R-Series) USA Built, (R-Series)		RK641472 RK641934	2 2	R024 R024
<b>Wheel Hub &amp; Bearing Assembly</b>					
2017-2012		Left Right	512454 512455	1 1	
2011-2006		Left Right	512206 512207	1 1	

## TOYOTA-Corolla

FRONT SUSPENSION					
F423					
Year	Model/Application	Part	P/C Qty	Figure	
<b>Ball Joint</b>					
2019	4 Dr. Sedan 5 Dr. Hatchback, (Full Ball Stud Provides 360 Degrees Of Smooth Rotation)	Lower Lower	K500040 K90309 ‡	2 2	F423 F423

FRONT SUSPENSION (Cont.)				
Year	Model/Application	Part	P/C Qty	Figure
<b>Ball Joint</b>				
2018-2009		Lower	K500040	2 F423
2008-2003	(Full Ball Stud Provides 360 Degrees Of Smooth Rotation)	Lower	K90309 ‡	2 F423
<b>Control Arm</b>				
2013-2009	(R-Series) USA Built, (R-Series)	Right Lower Left Lower	RK641277 RK641278	1 F423 1 F423
2013-2008	Japan Built, (R-Series) Japan Built, (R-Series)	Left Lower Right Lower	RK640361 RK640360	1 F423 1 F423
2007-2003	Except Japan Built, (R-Series) Except Japan Built, (R-Series)	Left Lower Right Lower	RK640361 RK640360	1 F423 1 F423
<b>Control Arm Bushing</b>				
2012-2003	(Horizontal Mount, High Quality Elastomer For Durability And Performance) (Vertical Mount)	Lower Front Inner Lower Rear Inner	K200782 ‡ K200907	2 F423 2 F423
<b>Strut and Spring Assembly</b>				
2008-2003		Left Right	ST8629L ST8629R	1 F423 1 F423
<b>Strut Bumper Bellows</b>				
2018-2014	(Original Equipment Type) (Replacement Type, Contains Bumper)		K201416 K90460	2 F423 2 F423
2013-2003	(Contains Bumper)		K90461	2 F423
<b>Strut Mount</b>				
2018-2014	(Contains Bearing, Superior Rubber To Steel Bonding For Durability)		K160264 ‡	2 F423
2013-2009	10mm Bolts, USA Built, (Contains Bearing, Superior Rubber To Steel Bonding For Durability) 8mm Bolts, Japan Built, (Contains Bearing)		K160264 ‡ K90330	2 F423 2 F423
2008-2003	(Contains Bearing)		K90330	2 F423
<b>Strut Spring Seat</b>				
2013-2009	(Contains Insulator)	Upper	K160376	2 F423
2013-2003	(Insulator Only, Reduces Noise)	Lower	K160143 ‡	2 F423
2008-2003	(Contains Isolators, Requires Bumper Bellow)	Upper	K160259 ‡	2 F423
<b>Sway Bar Bushing</b>				
2019	4 Dr. Sedan, (Split Design For Easier Installation)	To Frame	K200146 ‡	1 F423
2018-2003	(Split Design For Easier Installation)	To Frame	K200146 ‡	1 F423
<b>Sway Bar Link</b>				
2019	4 Dr. Sedan, (Full Ball Stud Provides 360 Degrees Of Smooth Rotation) 5 Dr. Hatchback		K80230 ‡ K750864 ‡	2 F423 2
2018-2003	(Full Ball Stud Provides 360 Degrees Of Smooth Rotation)		K80230 ‡	2 F423
<b>Wheel Hub &amp; Bearing Assembly</b>				
2019	5 Dr. Hatchback		513402	2

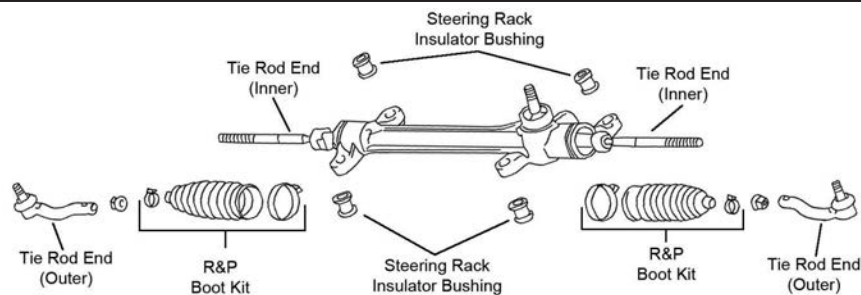
**STEERING**

S190

## TOYOTA-Corolla (Cont.)

### STEERING (Cont.)

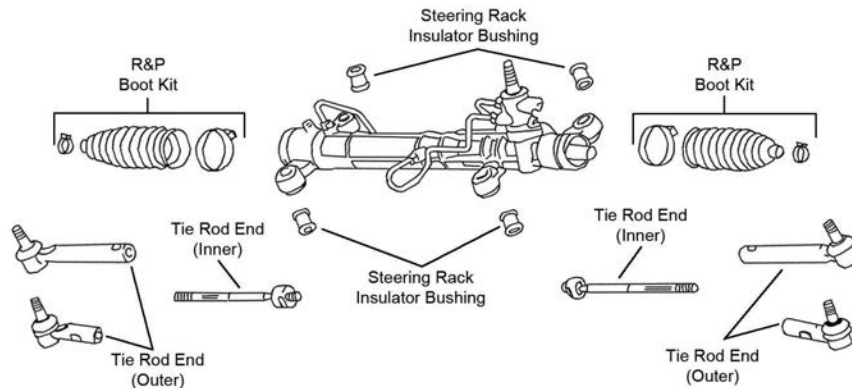

S191

Year	Model/Application	Part	P/C Qty	Figure
<b>Rack &amp; Pinion Boot Kit</b>				
2013-2009	(Design Allows Ease Of Installation)	<b>K150272 ‡</b>	2	S191
2008-2003	(Design Allows Ease Of Installation)	<b>K150272 ‡</b>	2	S190
<b>Tie Rod End</b>				
2019	4 Dr. Sedan, 5.62" Length, 5.62" Length, (Powdered Metal Gusher Brg. For Better Lubrication)	Outer <b>ES800525 ‡</b>	2	S191
2018	5.62" Length, 5.62" Length, (Powdered Metal Gusher Brg. For Better Lubrication)	Outer <b>ES800525 ‡</b>	2	S191
2017-2014	5.62" Length, (Powdered Metal Gusher Brg. For Better Lubrication)	Outer <b>ES800525 ‡</b>	2	S191
2013-2009	Japan Built - 1st Digit Of VIN J, 6.9" Length, (Design Allows Ease Of Installation) North American Built - 1st Digit Of VIN 1, 2, 4 Or 5, 5.62" Length, (Powdered Metal Gusher Brg. For Better Lubrication) 1798cc(1.8L), North American Built - 1st Digit Of VIN 1, 2, 4 Or 5	Outer <b>ES800530 ‡</b>	2	S191
		Outer <b>ES800525 ‡</b>	2	S191
		Inner <b>EV801193 ‡</b>	2	S191
2008-2003	(Full Ball Stud Provides 360 Degrees Of Smooth Rotation)	Left Outer <b>ES80432</b>	1	S190
		Right Outer <b>ES80431</b>	1	S190
		Inner <b>EV470 ‡</b>	2	S190

### REAR SUSPENSION

Year	Model/Application	Part	P/C Qty	Figure
<b>Strut and Spring Assembly</b>				
2008-2003		Left <b>ST8645L</b>	1	
		Right <b>ST8645R</b>	1	
<b>Strut Bumper Bellows</b>				
2018-2003	(Design Allows Ease Of Installation)	<b>K160285 ‡</b>	2	
<b>Strut Mounting Kit</b>				
2018-2003		<b>K160392</b>	2	
<b>Wheel Hub &amp; Bearing Assembly</b>				
2019	4 Dr. Sedan 5 Dr. Hatchback	<b>512403</b>	2	
		<b>512547</b>	2	
2018-2009		<b>512403</b>	2	
2008-2003	4 Wheel ABS Non ABS	<b>512217</b>	2	
		<b>512218</b>	2	

## TOYOTA-Corolla iM

### FRONT SUSPENSION

Year	Model/Application	Part	P/C Qty	Figure
<b>Ball Joint</b>				
2018		Lower <b>K500040</b>	2	
2017	(Design Allows Ease Of Installation)	Lower <b>K500062 ‡</b>	2	
<b>Control Arm</b>				
2017	(R-Series) (R-Series)	Left Lower <b>RK641289</b>	1	
		Right Lower <b>RK641288</b>	1	
<b>Strut Bumper Bellows</b>				
2017	(Replacement Type, Contains Bumper)	<b>K90460</b>	2	
<b>Strut Mount</b>				
2017	(Contains Bearing, Superior Rubber To Steel Bonding For Durability)	<b>K160265 ‡</b>	2	



FRONT SUSPENSION (Cont.)				
Year	Model/Application	Part	P/C Qty	Figure
<b>Sway Bar Bushing</b>				
2018	(Split Design For Easier Installation)	To Frame	K200146 ‡	1
<b>Sway Bar Link</b>				
2018	(Full Ball Stud Provides 360 Degrees Of Smooth Rotation)		K80230 ‡	2
2017	(Full Ball Stud Provides 360 Degrees Of Smooth Rotation)		K750043 ‡	2
STEERING				
Year	Model/Application	Part	P/C Qty	Figure
<b>Tie Rod End</b>				
2018	5.62" Length, (Powdered Metal Gusher Brg. For Better Lubrication)	Outer	ES800525 ‡	2
2017	(Design Allows Ease Of Installation) (Design Allows Ease Of Installation)	Left Outer	ES800485 ‡	1
		Right Outer	ES800341 ‡	1
REAR SUSPENSION				
Year	Model/Application	Part	P/C Qty	Figure
<b>Control Arm</b>				
2017	Plus Or Minus 2 Degree Camber, (Adjustable, R-Series)	Upper	RK100358	2
<b>Shock Mount</b>				
2017			K201681	2
<b>Sway Bar Bushing</b>				
2017		To Frame	K201553	1
<b>Sway Bar Link</b>				
2017	(Improves Upon OE Design)		K750522 ‡	2
<b>Wheel Hub &amp; Bearing Assembly</b>				
2018-2017			512403	2

## Matrix-TOYOTA

FRONT SUSPENSION				
F423				
Year	Model/Application	Part	P/C Qty	Figure
<b>Ball Joint</b>				
2013-2009	1798cc(1.8L) 2362cc(2.4L), (Greaseable Socket Reduces Corrosion/Wear)	Lower	K500040	2 F423
		Lower	K500174 ‡	2 F423
2008-2003		Lower	K80595	2 F423
<b>Control Arm</b>				
2014-2009	(R-Series) (R-Series)	Left Lower	RK641278	1 F423
		Right Lower	RK641277	1 F423
2008-2003	(Ball Joint Not Included, R-Series) (Ball Joint Not Included, R-Series)	Left Lower	RK640361	1 F423
		Right Lower	RK640360	1 F423
<b>Control Arm Bushing</b>				
2014-2009	(High Quality Elastomer For Durability And Performance)	Lower Front	K200782 ‡	2 F423
2014-2008	(Vertical Mount)	Lower Rear	K200907	2 F423

# TOYOTA-Matrix (Cont.)

## FRONT SUSPENSION (Cont.)

Year	Model/Application	Part	P/C Qty	Figure
<b>Control Arm Bushing</b>				
2008-2003	(Horizontal Mount, High Quality Elastomer For Durability And Performance)	Lower Front	<b>K200782 ‡</b>	2 F423
<b>Strut and Spring Assembly</b>				
2008-2003		Left Right	<b>ST8642L</b> <b>ST8642R</b>	1 1 F423 F423
<b>Strut Bumper Bellows</b>				
2013-2003	(Contains Bumper)		<b>K90461</b>	2 F423
<b>Strut Mount</b>				
2013-2009	(Contains Bearing, Superior Rubber To Steel Bonding For Durability)		<b>K160264 ‡</b>	2 F423
2008-2003	(Contains Bearing)		<b>K90330</b>	2 F423
<b>Strut Spring Seat</b>				
2013-2009	(Contains Insulator)	Upper	<b>K160376</b>	2 F423
2013-2003	(Insulator Only, Reduces Noise)	Lower	<b>K160143 ‡</b>	2 F423
2008-2003	(Contains Isolators)	Upper	<b>K160259 ‡</b>	2 F423
<b>Sway Bar Bushing</b>				
2014-2003	(Split Design For Easier Installation)	To Frame	<b>K200146 ‡</b>	1 F423
<b>Sway Bar Link</b>				
2014-2003	(Full Ball Stud Provides 360 Degrees Of Smooth Rotation)		<b>K80230 ‡</b>	2 F423

## STEERING

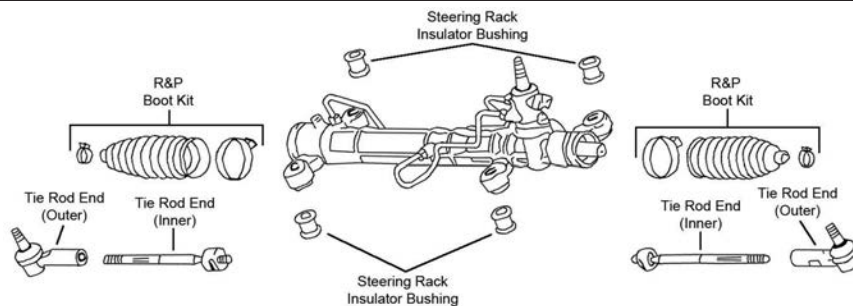

S192

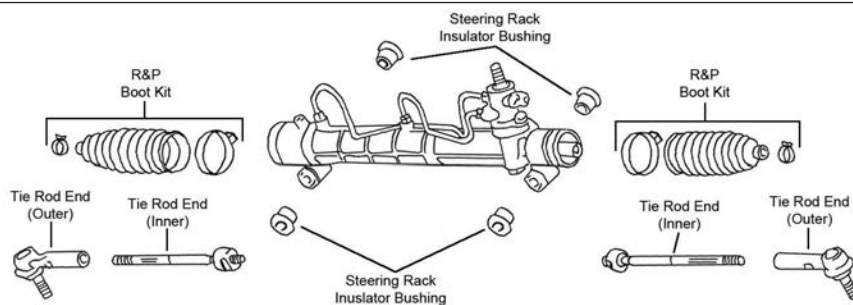

S193

Year	Model/Application	Part	P/C Qty	Figure
<b>Rack &amp; Pinion Boot Kit</b>				
2008-2007	(Design Allows Ease Of Installation)		<b>K150272 ‡</b>	2 S192
<b>Tie Rod End</b>				
2014-2009	5.62" Length, (Powdered Metal Gusher Brg. For Better Lubrication) 1798cc(1.8L)	Outer Inner	<b>ES800525 ‡</b> <b>EV801193 ‡</b>	2 2 S192, S193 S192, S193
2013-2009	2362cc(2.4L), S	Inner	<b>EV801193 ‡</b>	2 S192, S193
2008-2007	(Full Ball Stud Provides 360 Degrees Of Smooth Rotation)	Outer Inner	<b>ES3713</b> <b>EV800058 ‡</b>	2 2 S192 S192

## REAR SUSPENSION

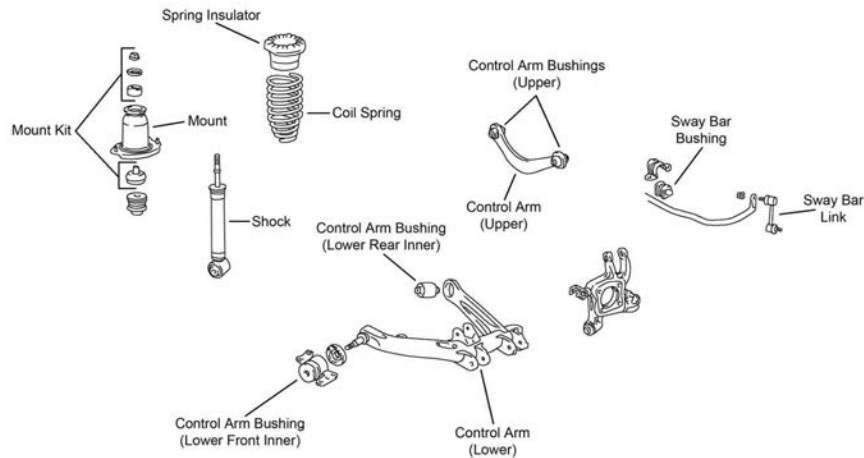

R200

Year	Model/Application	Part	P/C Qty	Figure
<b>Control Arm</b>				
2013	Front Wheel Drive, Independent Rear Suspension, (R-Series)	Upper	RK642456	2 R200
2013-2009	All Wheel Drive, (R-Series)	Upper	RK642456	2 R200
2011-2009	Front Wheel Drive, Independent Rear Suspension, (R-Series)	Upper	RK642456	2 R200
<b>Strut and Spring Assembly</b>				
2008-2007		Left Right	ST8645L ST8645R	1 1
<b>Strut Bumper Bellows</b>				
2013-2009	Front Wheel Drive, Except Independent Rear Suspension, (Design Allows Ease Of Installation)		K160285 ‡	2
2008-2007	(Design Allows Ease Of Installation)		K160285 ‡	2
<b>Strut Mounting Kit</b>				
2013-2003			K160392	2
<b>Sway Bar Bushing</b>				
2013-2009	All Wheel Drive Front Wheel Drive, Independent Rear Suspension	To Frame To Frame	K201446 K201446	1 1 R200
<b>Sway Bar Link</b>				
2013-2009	All Wheel Drive, (Full Ball Stud Provides 360 Degrees Of Smooth Rotation) Front Wheel Drive, Independent Rear Suspension, (Full Ball Stud Provides 360 Degrees Of Smooth Rotation)		K90718 ‡ K90718 ‡	2 2 R200
<b>Wheel Hub &amp; Bearing Assembly</b>				
2014			512403	2
2013-2011	All Wheel Drive 1798cc(1.8L), Front Wheel Drive 2362cc(2.4L), Front Wheel Drive		512404 512403 512405	2 2 2
2010	2362cc(2.4L), All Wheel Drive 2362cc(2.4L), S, XR, Front Wheel Drive 2362cc(2.4L), XRS, Front Wheel Drive		512404 512405 512406	2 2 2
2010-2009	1798cc(1.8L), Base Model, Front Wheel Drive		512403	2
2009	All Wheel Drive		512404	2
2008-2003	Front Wheel Drive, 4 Wheel ABS Front Wheel Drive, Non ABS		512217 512218	2 2

## Mirai-TOYOTA

## FRONT SUSPENSION

Year	Model/Application	Part	P/C Qty	Figure
<b>Control Arm</b>				
2018-2016	(R-Series) (R-Series)	Left Lower Right Lower	RK641289 RK641288	1 1
<b>Sway Bar Link</b>				
2018-2016	(Full Ball Stud Provides 360 Degrees Of Smooth Rotation)		K750043 ‡	2
<b>Wheel Hub &amp; Bearing Assembly</b>				
2018-2016			513258	2

# TOYOTA-Mirai (Cont.)

STEERING				
Year	Model/Application	Part	P/C Qty	Figure
<b>Tie Rod End</b>				
2018-2016	(Design Allows Ease Of Installation)	Left Outer	ES800054 ‡	1
	(Design Allows Ease Of Installation)	Right Outer	ES800053 ‡	1
REAR SUSPENSION				
Year	Model/Application	Part	P/C Qty	Figure
<b>Wheel Hub &amp; Bearing Assembly</b>				
2018-2016			512509	2

# TOYOTA-Prius

FRONT SUSPENSION				
F421				
F422				
Year	Model/Application	Part	P/C Qty	Figure
<b>Ball Joint</b>				
2018-2016	(Full Ball Stud Provides 360 Degrees Of Smooth Rotation)	Lower	K90309 ‡	2
2015-2010	(Design Allows Ease Of Installation)	Lower	K500207 ‡	2 F422
<b>Control Arm</b>				
2009-2004	(Contains Bushings, R-Series)	Left Lower	RK640960	1 F421
	(Contains Bushings, R-Series)	Right Lower	RK640959	1 F421
<b>Control Arm Bushing</b>				
2015-2010		Lower Rear	K201648	2 F422
<b>Control Arm with Ball Joint</b>				
2015-2010	(R-Series)	Left Lower	RK622203	1 F422
	(R-Series)	Right Lower	RK622202	1 F422

FRONT SUSPENSION (Cont.)				
Year	Model/Application	Part	P/C Qty	Figure
<b>Strut and Spring Assembly</b>				
2009-2004		Left Right	ST8690L ST8690R	1 1 F421 F421
<b>Strut Bumper Bellows</b>				
2015-2010	(Original Equipment Type) (Replacement Type, Contains Bumper)		K201416 K90464	2 2 F422 F422
2009-2004	(Contains Bumper)		K90461	2 F421
<b>Strut Mount</b>				
2015-2010	(Contains Bearing, Superior Rubber To Steel Bonding For Durability)		K160315 ‡	2 F422
2009-2004	(Contains Bearing)		K90330	2 F421
<b>Strut Spring Seat</b>				
2009-2004	(Contains Isolators) (Insulator Only, Reduces Noise)	Upper Lower	K160259 ‡ K160143 ‡	2 2 F421 F421
<b>Sway Bar Bushing</b>				
2015-2010		To Frame	K201482	1 F422
2009-2004	(Split Design For Easier Installation)	To Frame	K200705 ‡	1 F421
<b>Sway Bar Link</b>				
2018-2016			K750864 ‡	2
2015-2010	(Full Ball Stud Provides 360 Degrees Of Smooth Rotation)		K750043 ‡	2 F422
2009-2004	(Full Ball Stud Provides 360 Degrees Of Smooth Rotation)		K80230 ‡	2 F421
<b>Wheel Hub &amp; Bearing Assembly</b>				
2018-2017			513402	2
2016-2010			513287	2
2009-2004			513265	2
<b>STEERING</b>				
S185				
S189				
Year	Model/Application	Part	P/C Qty	Figure
<b>Rack &amp; Pinion Boot Kit</b>				
2009-2004			K150317	2 S189

# TOYOTA-Prius (Cont.)

STEERING (Cont.)					
Year	Model/Application	Part	P/C Qty	Figure	
<b>Tie Rod End</b>					
2016-2010	(Greaseable Socket Reduces Corrosion/Wear)	Right Outer	ES800841 ‡	1	S185
2015-2010	(Greaseable Socket Reduces Corrosion/Wear)	Left Outer	ES800842 ‡	1	S185
2009-2004		Left Outer	ES80303	1	S189
		Right Outer	ES80302	1	S189
		Inner	EV80304	2	S189
<b>REAR SUSPENSION</b>					
Year	Model/Application	Part	P/C Qty	Figure	
<b>Shock Mount</b>					
2015-2010			K201681	2	
<b>Strut Bumper Bellows</b>					
2009-2001	(Design Allows Ease Of Installation)		K160285 ‡	2	
<b>Strut Mounting Kit</b>					
2009-2001			K160392	2	
<b>Wheel Hub &amp; Bearing Assembly</b>					
2018-2016			512547	2	
2015-2010			512505	2	
2009-2004			512217	2	

# TOYOTA-Prius C

FRONT SUSPENSION					
F414					
Year	Model/Application	Part	P/C Qty	Figure	
<b>Ball Joint</b>					
2019	(Powdered Metal Gusher Brg. For Better Lubrication)	Lower	K500118 ‡	2	
2018-2012	(Powdered Metal Gusher Brg. For Better Lubrication)	Lower	K500118 ‡	2	F414
<b>Control Arm Bushing</b>					
2019-2012	(Horizontal Mount)	Lower Front	K201307	2	F414
2018-2012		Lower Rear Inner	K201351	2	F414
<b>Control Arm with Ball Joint</b>					
2019-2012	(R-Series)	Left Lower	RK620572	1	F414
		Right Lower	RK620573	1	F414
<b>Strut Bumper Bellows</b>					
2017-2016	(Original Equipment Type) (Replacement Type, Contains Bumper)		K150276	2	F414
			K90460	2	F414
2015-2012	(Original Equipment Type) (Replacement Type, Contains Bumper)		K201416	2	F414
			K90461	2	F414
<b>Strut Mount</b>					
2017-2012	(Contains Bearing And Upper Washer, Superior Rubber To Steel Bonding For Durability)		K160267 ‡	2	F414
<b>Sway Bar Bushing</b>					
2019-2012	(Split Design For Easier Installation)	To Frame	K200619 ‡	1	F414

FRONT SUSPENSION (Cont.)					
Year	Model/Application	Part	P/C Qty	Figure	
<b>Sway Bar Link</b>					
2019-2012	(Full Ball Stud Provides 360 Degrees Of Smooth Rotation)	K80879 ‡	2	F414	
<b>STEERING</b>					
S185					
Year	Model/Application	Part	P/C Qty	Figure	
<b>Rack &amp; Pinion Boot Kit</b>					
2013-2012	(Design Allows Ease Of Installation)	K150272 ‡	2	S185	
<b>Tie Rod End</b>					
2019	(Design Allows Ease Of Installation) (Design Allows Ease Of Installation)	Left Outer Right Outer	ES800311 ‡ ES800312 ‡	1 1	S185 S185
2018-2012	Except 16" Aluminum Wheels, (Design Allows Ease Of Installation) Except 16" Aluminum Wheels, (Design Allows Ease Of Installation)	Left Outer Right Outer	ES800311 ‡ ES800312 ‡	1 1	S185 S185
<b>REAR SUSPENSION</b>					
Year	Model/Application	Part	P/C Qty	Figure	
<b>Shock Mount</b>					
2014-2012		K201682	2		
<b>Wheel Hub &amp; Bearing Assembly</b>					
2016-2012		512370	2		

## Prius V-TOYOTA

FRONT SUSPENSION				
Year	Model/Application	Part	P/C Qty	Figure
<b>Control Arm</b>				
2017-2012	(R-Series) (R-Series)	Left Lower Right Lower	RK641289 RK641288	1 1
<b>Strut Bumper Bellows</b>				
2017-2012	(Original Equipment Type) (Replacement Type, Contains Bumper)		K201416 K90464	2 2
<b>Strut Mount</b>				
2017-2012	(Contains Bearing, Superior Rubber To Steel Bonding For Durability)		K160315 ‡	2
<b>Sway Bar Bushing</b>				
2015-2012		To Frame	K201483	1
<b>Wheel Hub &amp; Bearing Assembly</b>				
2017-2012			513257	2



## TOYOTA-Prius V (Cont.)

### STEERING

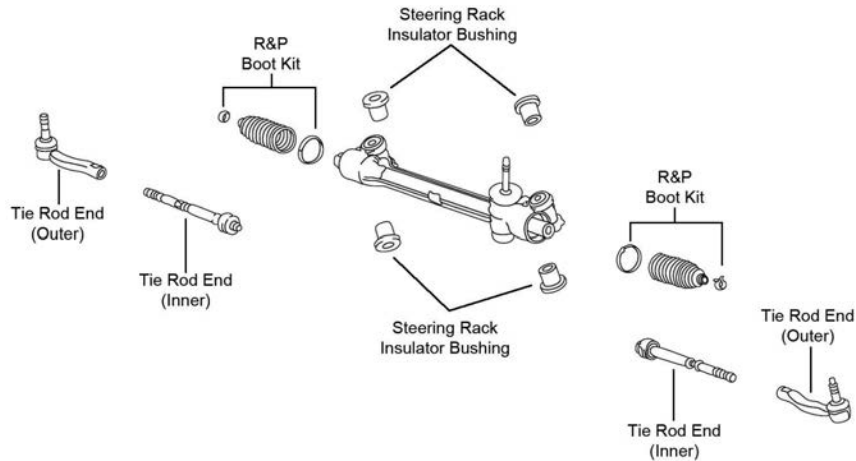

S185

Year	Model/Application	Part	P/C Qty	Figure	
<b>Tie Rod End</b>					
2017-2012	(Design Allows Ease Of Installation) (Design Allows Ease Of Installation)	Left Outer Right Outer	ES800485 ‡ ES800341 ‡	1 1	S185 S185
<b>REAR SUSPENSION</b>					
Year	Model/Application	Part	P/C Qty	Figure	
<b>Shock Mount</b>					
2017-2012		K201680	2		
<b>Wheel Hub &amp; Bearing Assembly</b>					
2017-2012		512509	2		

## TOYOTA-Prius Prime

### FRONT SUSPENSION

Year	Model/Application	Part	P/C Qty	Figure	
<b>Ball Joint</b>					
2018-2017	(Full Ball Stud Provides 360 Degrees Of Smooth Rotation)	Lower	K90309 ‡	2	
<b>Sway Bar Link</b>					
2018-2017			K750864 ‡	2	
<b>Wheel Hub &amp; Bearing Assembly</b>					
2018-2017			513402	2	
<b>REAR SUSPENSION</b>					
Year	Model/Application	Part	P/C Qty	Figure	
<b>Wheel Hub &amp; Bearing Assembly</b>					
2018-2017			512547	2	

**FRONT SUSPENSION**

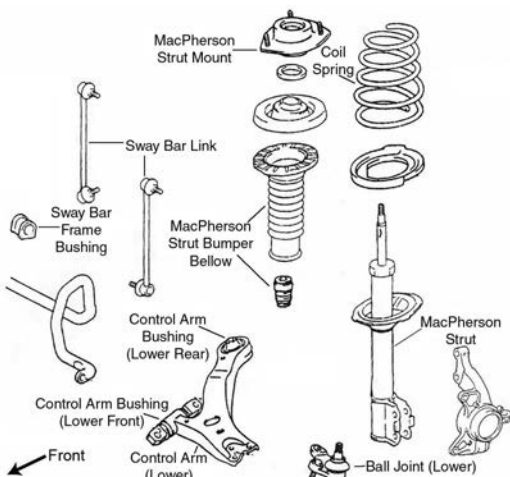

F034

Year	Model/Application	Part	P/C Qty	Figure
<b>Ball Joint</b>				
2008-2004	(Standard Design) (Standard Design)	Left Lower Right Lower	K90346 K90347	1 1 F034 F034
<b>Control Arm with Ball Joint</b>				
2008-2004	(R-Series) (R-Series)	Left Lower Right Lower	RK620334 RK620333	1 1 F034 F034
<b>Strut Bumper Bellows</b>				
2008-2004	(Contains Bumper)		K90461	2 F034
<b>Strut Mount</b>				
2008-2004	(Contains Bearing)		K90658	2 F034
<b>Strut Spring Seat</b>				
2008-2005	(Reduces Noise)	Lower	K160251 ‡	2 F034
2008-2004	(Contains Insulator)	Upper	K160014	2 F034
<b>Sway Bar Bushing</b>				
2008-2004	23mm Sway Bar Diameter 24mm Sway Bar Diameter	To Frame To Frame	K90539 K90526	1 1 F034 F034
<b>Sway Bar Link</b>				
2008-2004	(Powdered Metal Gusher Brg. For Better Lubrication)		K90344 ‡	2 F034

**STEERING**

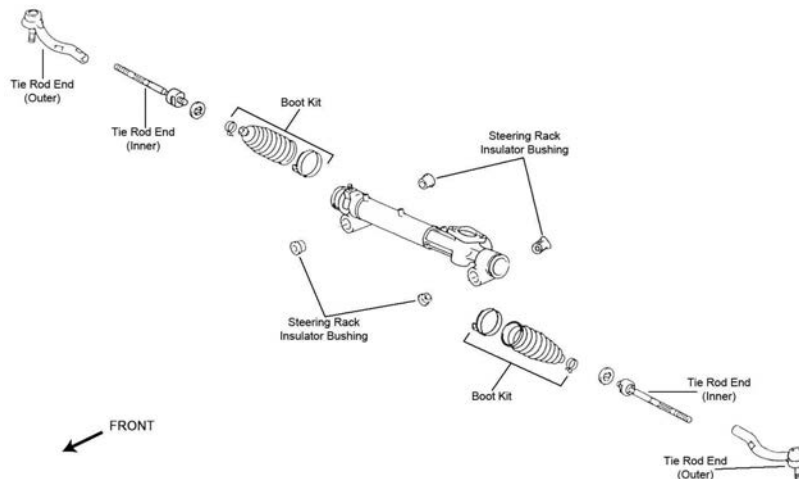

S035

Year	Model/Application	Part	P/C Qty	Figure
<b>Rack &amp; Pinion Boot Kit</b>				
2008-2005	(Design Allows Ease Of Installation)		K150272 ‡	2 S035

# TOYOTA-Solara (Cont.)

STEERING (Cont.)				
Year	Model/Application	Part	P/C Qty	Figure
<b>Tie Rod End</b>				
2008-2004	(Design Allows Ease Of Installation)	Left Outer	ES80603 ‡	1 S035
	(Design Allows Ease Of Installation)	Right Outer	ES80602 ‡	1 S035
	(Design Allows Ease Of Installation)	Inner	EV420 ‡	2 S035

## REAR SUSPENSION

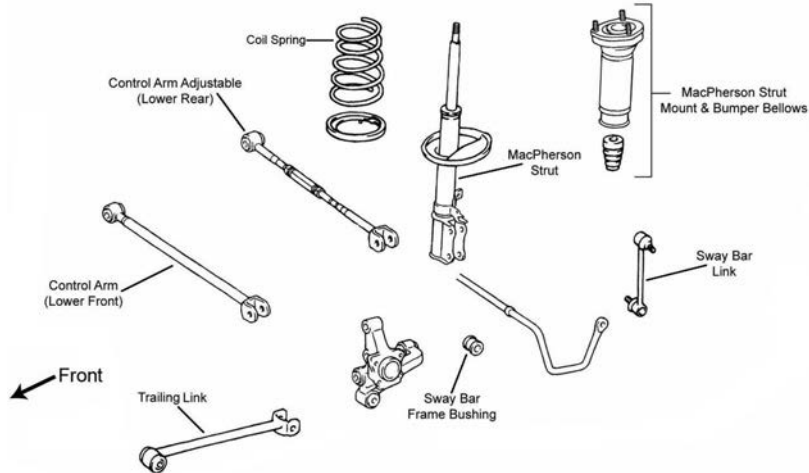

R024

Year	Model/Application	Part	P/C Qty	Figure
<b>Control Arm</b>				
2008-2004	(Adjustable, R-Series)	Lower Rear	RK641864	2 R024
	(R-Series)	Lower Front	RK642133	2 R024
<b>Strut Bumper Bellows</b>				
2007-2004	(Replacement Type, Contains Bumper)		K90460	2 R024
<b>Sway Bar Link</b>				
2008-2004	(Powdered Metal Gusher Brg. For Better Lubrication)		K90345 ‡	2 R024
<b>Trailing Link</b>				
2008-2004	2 Dr. Convertible, (R-Series)		RK641472	2 R024
	2 Dr. Coupe, (R-Series)		RK641934	2 R024
<b>Wheel Hub &amp; Bearing Assembly</b>				
2008-2004		Left	512206	1
		Right	512207	1

# TOYOTA-Yaris

## FRONT SUSPENSION

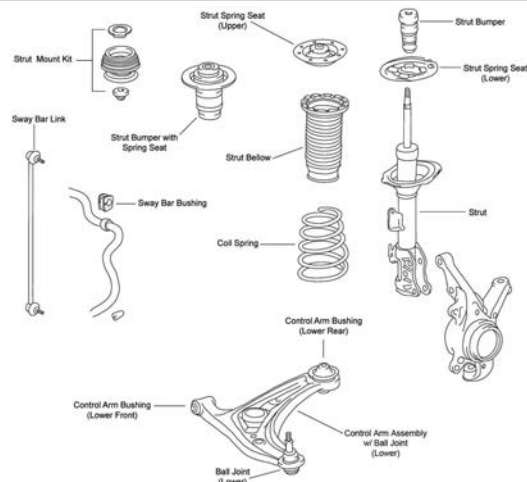

F414

FRONT SUSPENSION (Cont.)				
Year	Model/Application	Part	P/C Qty	Figure
<b>Ball Joint</b>				
2008-2007	(Powdered Metal Gusher Brg. For Better Lubrication)	Lower	K500118 ‡	2 F414
<b>Control Arm Bushing</b>				
2018	2 Dr. Hatchback, 4 Dr. Hatchback, (Horizontal Mount)	Lower Front	K201307	2 F414
2017-2006	(Horizontal Mount)	Lower Front	K201307	2 F414
2014	Japan Built	Lower Rear Inner	K201351	2 F414
2013-2006		Lower Rear Inner	K201351	2 F414
<b>Control Arm with Ball Joint</b>				
2014	Japan Built, (R-Series)	Left Lower	RK620572	1 F414
	Japan Built, (R-Series)	Right Lower	RK620573	1 F414
2013-2006	(R-Series)	Left Lower	RK620572	1 F414
	(R-Series)	Right Lower	RK620573	1 F414
<b>Strut Bumper Bellows</b>				
2017	4 Dr. Sedan		K201416	2
2017-2016	2 Dr. Hatchback, 4 Dr. Hatchback, (Original Equipment Type)		K201416	2 F414
	2 Dr. Hatchback, 4 Dr. Hatchback, (Replacement Type, Contains Bumper)		K90461	2 F414
2015-2007	(Original Equipment Type)		K201416	2 F414
	(Replacement Type, Contains Bumper)		K90461	2 F414
<b>Strut Mount</b>				
2017-2016	2 Dr. Hatchback, 4 Dr. Hatchback, (Contains Bearing And Upper Washer, Superior Rubber To Steel Bonding For Durability)		K160267 ‡	2 F414
2015-2007	(Contains Bearing And Upper Washer, Superior Rubber To Steel Bonding For Durability)		K160267 ‡	2 F414
<b>Sway Bar Bushing</b>				
2014-2007	(Split Design For Easier Installation)	To Frame	K200619 ‡	1 F414
<b>Sway Bar Link</b>				
2018	L, LE, SE, (Full Ball Stud Provides 360 Degrees Of Smooth Rotation)		K80879 ‡	2
2017	CE, L, LE, SE, (Full Ball Stud Provides 360 Degrees Of Smooth Rotation)		K80879 ‡	2
2016	2 Dr. Hatchback, 4 Dr. Hatchback, (Full Ball Stud Provides 360 Degrees Of Smooth Rotation)		K80879 ‡	2
2015-2014	(Full Ball Stud Provides 360 Degrees Of Smooth Rotation)		K80879 ‡	2
2014-2006	(Full Ball Stud Provides 360 Degrees Of Smooth Rotation)		K80879 ‡	2 F414
<b>STEERING</b>				
S185				
Year	Model/Application	Part	P/C Qty	Figure
<b>Rack &amp; Pinion Boot Kit</b>				
2013-2006	(Design Allows Ease Of Installation)		K150272 ‡	2 S185
<b>Tie Rod End</b>				
2017	iA	Inner	EV801327 ‡	2
2016	4 Dr. Sedan	Inner	EV801327 ‡	2
	SE, 4 Dr. Hatchback, (Powdered Metal Gusher Brg. For Better Lubrication)	Outer	ES3306 ‡	2 S185
2015-2012	Front Disc, Rear Disc, (Powdered Metal Gusher Brg. For Better Lubrication)	Outer	ES3306 ‡	2 S185
2014-2012	Front Disc, Rear Drum, (Design Allows Ease Of Installation)	Left Outer	ES800311 ‡	1 S185
	Front Disc, Rear Drum, (Design Allows Ease Of Installation)	Right Outer	ES800312 ‡	1 S185
2011-2006	(Design Allows Ease Of Installation)	Left Outer	ES800311 ‡	1 S185

## TOYOTA-Yaris (Cont.)

STEERING (Cont.)				
Year	Model/Application	Part	P/C Qty	Figure
<b>Tie Rod End</b>				
2011-2006 (Cont.)	(Design Allows Ease Of Installation)	Right Outer	ES800312 ‡	1 S185
2008-2006	(Design Allows Ease Of Installation)	Inner	EV800325 ‡	2 S185
REAR SUSPENSION				
Year	Model/Application	Part	P/C Qty	Figure
<b>Shock Mount</b>				
2014-2012			K201682	2
<b>Wheel Hub &amp; Bearing Assembly</b>				
2014-2012	Japan Built - 1st Digit Of VIN J		512370	2
2013-2012	Japan Built		512370	2
2011-2008			512370	2
2007-2006	4 Wheel ABS Non ABS		512370 512371	2 2

## VOLKSWAGEN-Beetle

FRONT SUSPENSION				
F057				
Year	Model/Application	Part	P/C Qty	Figure
<b>New Beetle</b>				
<b>Ball Joint</b>				
2018-2012	(For Vehicles With Aluminum Steering Knuckles Only) (For Vehicles With Aluminum Steering Knuckles Only)	Left Lower Right Lower	K80662 K80663	1 1
2010-2008	(Design Allows Ease Of Installation) (Design Allows Ease Of Installation)	Left Lower Right Lower	K500107 ‡ K500100 ‡	1 1 F057
2007-2006	(Powdered Metal Gusher Brg. For Better Lubrication) (Powdered Metal Gusher Brg. For Better Lubrication)	Left Lower Right Lower	K90355 ‡ K90357 ‡	1 1 F057
<b>Control Arm</b>				
2010-2006	(R-Series)	Lower	RK640176	2 F057
<b>Control Arm Bushing</b>				
2017-2012	(High Quality Elastomer For Durability And Performance) (Design Allows Ease Of Installation)	Lower Rear Lower Rear Lower Front	K201725 K201630 ‡ K200094 ‡	2 2 2
2010-2006	(High Quality Elastomer For Durability And Performance)	Lower Rear Lower Front	K200093 ‡ K90719	2 2 F057
<b>Control Arm with Ball Joint</b>				
2010-2006	(Contains Bushings, Greaseable Socket Reduces Corrosion/Wear) (R-Series) (Contains Bushings, Greaseable Socket Reduces Corrosion/Wear) (R-Series)	Left Lower Left Lower Right Lower Right Lower	CK620717 ‡ RK620717 CK620718 ‡ RK620718	1 1 1 1 F057
<b>Complete Knuckle Assembly</b>				
2010-2006	(Contains Snap Ring, Bearing, Knuckle, Hub Assembly, Backing Plate, Backing Plate Mounting Bolts And Axle Nut, With Integral Caliper Bracket)	Left	LK007 ‡	1 F057

**FRONT SUSPENSION (Cont.)**

Year	Model/Application	Part	P/C Qty	Figure
<b>New Beetle</b>				
<b>Complete Knuckle Assembly</b>				
2010-2006 (Cont.)	(Contains Snap Ring, Bearing, Knuckle, Hub Assembly, Backing Plate, Backing Plate Mounting Bolts And Axle Nut, With Integral Caliper Bracket) Right	LK008 ‡	1	F057
<b>Strut and Spring Assembly</b>				
2013-2012		ST8657	2	
2010-2006	(Strut, Spring & Top Mount)	ST8602	2	F057
<b>Strut Bumper Bellows</b>				
2017-2012	55mm Bumper Length 70mm Bumper Length, (Replacement Type, Contains Bumper)	K160034 K90460	2 2	
2010-2006	(Original Equipment Type)	K201503	2	F057
<b>Strut Mount</b>				
2017-2012	(Contains Bearing, Superior Rubber To Steel Bonding For Durability)	K160132 ‡	2	
2010-2006	(Contains Bearing)	K90241	2	F057
<b>Strut Spring Seat</b>				
2010-2006	(Reduces Noise) Upper	K160087 ‡	2	F057
<b>Sway Bar Bushing</b>				
2010-2006	(Design Allows Ease Of Installation) To Frame	K200702 ‡	1	F057
<b>Sway Bar Link</b>				
2017-2012	(Greaseable Socket Reduces Corrosion/Wear)	K80478 ‡	2	
2010-2006		K90715	2	F057
<b>Wheel Hub &amp; Bearing Assembly</b>				
2017-2012		513253	2	

**STEERING**

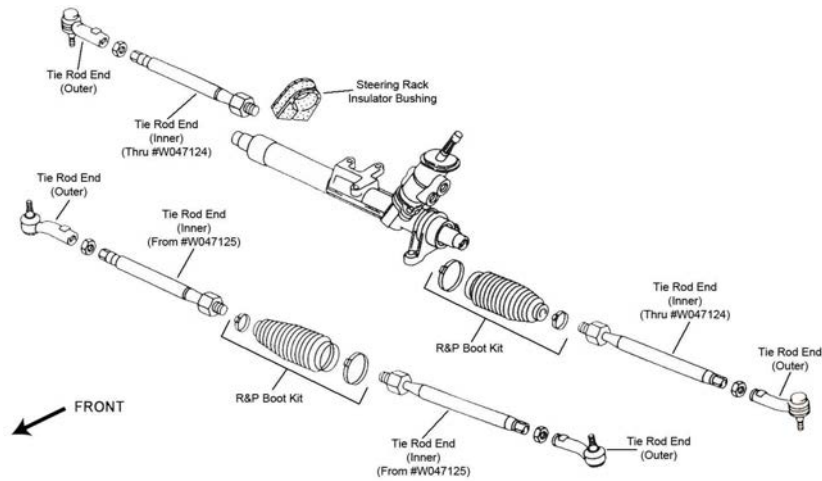

S061

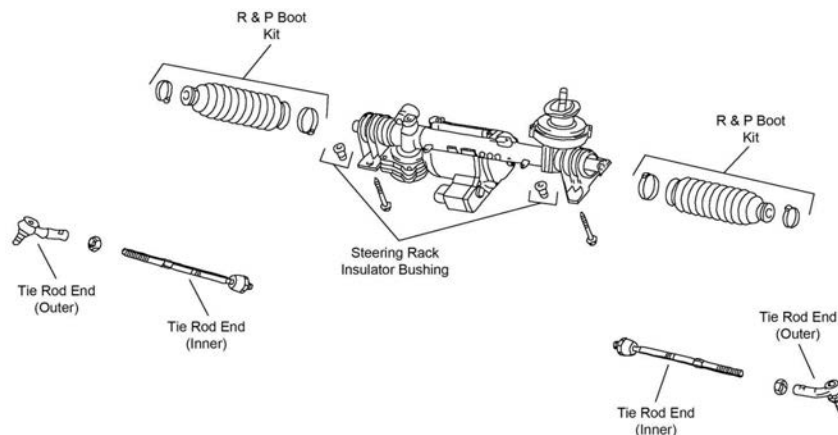

S320

# VOLKSWAGEN-Beetle (Cont.)

STEERING (Cont.)				
Year	Model/Application	Part	P/C Qty	Figure
<b>New Beetle</b>				
<b>Rack &amp; Pinion Boot Kit</b>				
2010-2006	(Design Allows Ease Of Installation)	K100184 ‡	2	S061
<b>Tie Rod Assembly</b>				
2010-2006	(Contains Inner And Outer Ends, Design Allows Ease Of Installation)	Left ES3709A ‡	1	S061
	(Contains Inner And Outer Ends, Design Allows Ease Of Installation)	Right ES3710A ‡	1	S061
<b>Tie Rod End</b>				
2017-2012	(Design Allows Ease Of Installation)	Inner EV800899 ‡	2	S320
	Electro Hydraulic Steering, (Design Allows Ease Of Installation)	Left Outer ES800505 ‡	1	S320
	Electro Hydraulic Steering	Right Outer ES800506	1	S320
	Except Electro Hydraulic Steering, (Design Allows Ease Of Installation)	Left Outer ES80666 ‡	1	
	Except Electro Hydraulic Steering, (Design Allows Ease Of Installation)	Right Outer ES80667 ‡	1	
2010-2006	(Powdered Metal Gusher Brg. For Better Lubrication)	Left Outer ES3525 ‡	1	S061
	(Powdered Metal Gusher Brg. For Better Lubrication)	Right Outer ES3524 ‡	1	S061
	(Full Ball Stud Provides 360 Degrees Of Smooth Rotation)	Inner EV400 ‡	2	S061

## REAR SUSPENSION

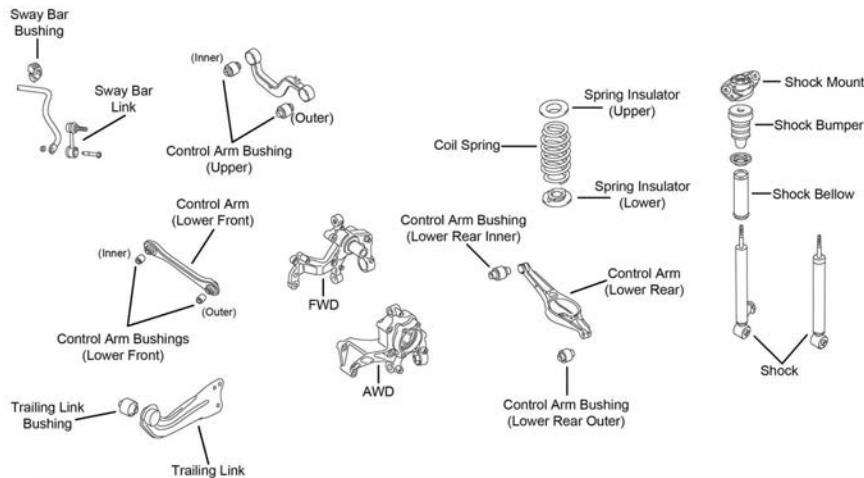

R209

Year	Model/Application	Part	P/C Qty	Figure
<b>New Beetle</b>				
<b>Control Arm</b>				
2017-2012	(R-Series)	Upper RK642639	2	R209
	(R-Series)	Lower Rear RK642309	2	R209
	(Lateral Link, R-Series)	Lower Front RK642013	2	R209
<b>Shock Mount</b>				
2017-2013	(Design Allows Ease Of Installation)	Upper K160271 ‡	2	R209
2012	Front Disc, Rear Disc, (Design Allows Ease Of Installation)	Upper K160271 ‡	2	R209
<b>Strut Bumper Bellows</b>				
2017-2012	108mm Bumper Length, (Contains Bumper)	K90466	2	R209
	115mm Or 118mm Bumper Length	K201556	2	R209
	133mm Bumper Length	K201412	2	R209
2010-2006	115mm Bumper Length	K201556	2	
	128mm Bumper Length	K201412	2	
<b>Strut Mount</b>				
2010-2006	(Bearing Not Included)	K90245	2	
<b>Sway Bar Link</b>				
2017-2016	(Full Ball Stud Provides 360 Degrees Of Smooth Rotation)	K80482 ‡	2	R209
2014-2013	(Full Ball Stud Provides 360 Degrees Of Smooth Rotation)	K80482 ‡	2	R209
<b>Trailing Link</b>				
2017-2012	(R-Series)	Left RK642140	1	R209
	(R-Series)	Right RK642139	1	R209
<b>Wheel Hub &amp; Bearing Assembly</b>				
2017-2016		512319	2	
2015-2014	1798cc(1.8L)	512319	2	
2015-2013	1968cc(2.0L)	512319	2	



(Cont.) Beetle-VOLKSWAGEN

REAR SUSPENSION (Cont.)				
Year	Model/Application	Part	P/C Qty	Figure
<b>New Beetle</b>				
<b>Wheel Hub &amp; Bearing Assembly</b>				
2015-2012	1984cc(2.0L) 2480cc(2.5L)	512319 512336	2 2	
2010-2006		512012	2	

CC-VOLKSWAGEN

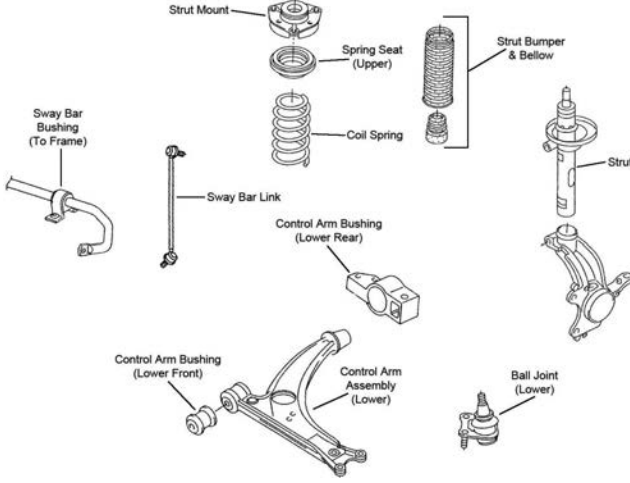
FRONT SUSPENSION					
					
F391					
Year	Model/Application	Part	P/C Qty	Figure	
<b>Ball Joint</b>					
2017-2009		Left Lower Right Lower	K500016 K500030	1 1	F391 F391
<b>Control Arm Bushing</b>					
2017-2009	(Design Allows Ease Of Installation)	Lower Front	K200094 ‡	2	F391
<b>Control Arm with Ball Joint</b>					
2017-2011	Stamped Steel Arm, (R-Series) Stamped Steel Arm, (R-Series)	Left Lower Right Lower	RK622854 RK622855	1 1	F391 F391
2017-2009	Aluminum Arm, (Contains Bushings, R-Series) Aluminum Arm, (Contains Bushings, R-Series)	Left Lower Right Lower	RK620589 RK620711	1 1	F391 F391
<b>Strut Bumper Bellows</b>					
2017-2009			K160034	2	F391
<b>Strut Mount</b>					
2017-2009	(Contains Bearing, Superior Rubber To Steel Bonding For Durability)		K160132 ‡	2	F391
<b>Sway Bar Bushing</b>					
2013-2009	23mm Sway Bar Diameter, 23.5mm Sway Bar Diameter, (Design Allows Ease Of Installation)	To Frame	K200889 ‡	1	F391
<b>Sway Bar Link</b>					
2017-2009	(Greaseable Socket Reduces Corrosion/Wear)		K80478 ‡	2	F391
<b>Wheel Hub &amp; Bearing Assembly</b>					
2017-2009			513253	2	

# VOLKSWAGEN-CC (Cont.)

## STEERING

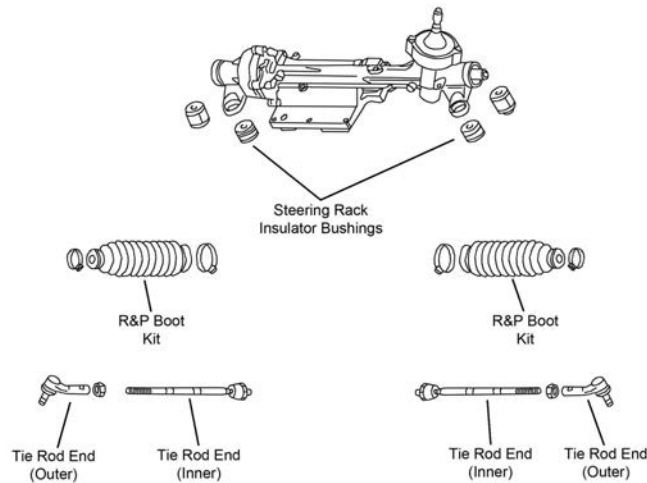

S449

Year	Model/Application	Part	P/C Qty	Figure
<b>Tie Rod End</b>				
2017-2009	(Design Allows Ease Of Installation)	Left Outer	ES800505 ‡	1 S449
		Right Outer	ES800506	1 S449
	(Design Allows Ease Of Installation)	Inner	EV80665 ‡	2 S449

## REAR SUSPENSION

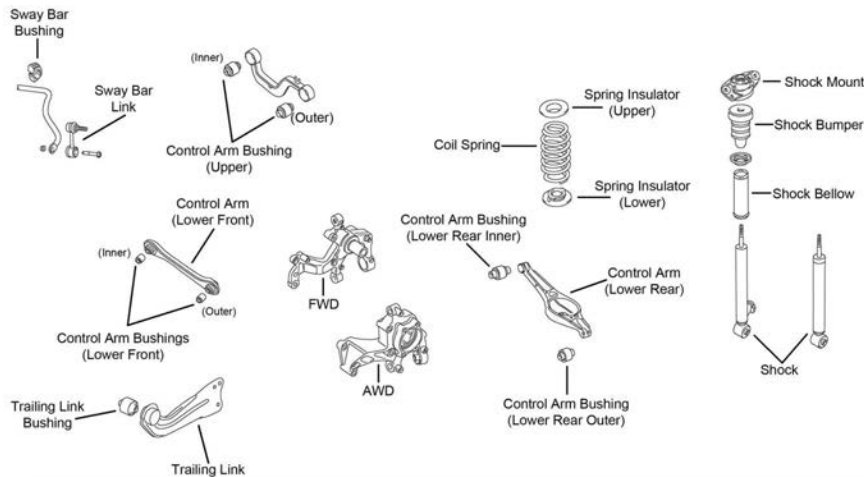

R209

Year	Model/Application	Part	P/C Qty	Figure
<b>Control Arm</b>				
2017-2009	(R-Series)	Lower Rear	RK642309	2 R209
	(Lateral Link, R-Series)	Left Front Lower	RK640386	1 R209
	(Lateral Link, R-Series)	Right Front Lower	RK640385	1 R209
2012-2009	(R-Series)	Upper	RK640613	2 R209
<b>Sway Bar Link</b>				
2017-2009	(Full Ball Stud Provides 360 Degrees Of Smooth Rotation)		K80482 ‡	2 R209
<b>Trailing Link</b>				
2015-2010	(R-Series)	Left	RK641996	1 R209
	(R-Series)	Right	RK641997	1 R209
<b>Wheel Hub &amp; Bearing Assembly</b>				
2017-2016			512319	2
2015-2009	All Wheel Drive		513253	2
	Front Wheel Drive		512319	2

## e-Golf-VOLKSWAGEN

FRONT SUSPENSION				
Year	Model/Application	Part	P/C Qty	Figure
<b>Ball Joint</b>				
2017-2016		Left Lower Right Lower	K500016 K500030	1 1
2015	(For Vehicles With Aluminum Steering Knuckles Only) (For Vehicles With Aluminum Steering Knuckles Only)	Left Lower Right Lower	K80662 K80663	1 1
<b>Control Arm with Ball Joint</b>				
2017-2015	(R-Series) (R-Series)	Left Lower Right Lower	RK622882 RK622883	1 1
<b>Strut Bumper Bellows</b>				
2017-2015	(Original Equipment Type) (Replacement Type, Contains Bumper)		K201416 K90460	2 2
<b>Sway Bar Link</b>				
2017-2015			K750803	2
<b>Wheel Hub &amp; Bearing Assembly</b>				
2017-2015			513262	2
STEERING				
Year	Model/Application	Part	P/C Qty	Figure
<b>Tie Rod End</b>				
2017-2016	Pr Code g18 Located On Build Sticker, (Design Allows Ease Of Installation) Pr Code g18 Located On Build Sticker, (Design Allows Ease Of Installation) Pr Code g33 Located On Build Sticker, (Design Allows Ease Of Installation) Pr Code g33 Located On Build Sticker	Left Outer Right Outer Left Outer Right Outer	ES80666 ‡ ES80667 ‡ ES800505 ‡ ES800506	1 1 1 1
2017-2015	(Design Allows Ease Of Installation)	Inner	EV80665 ‡	2
2015	(Design Allows Ease Of Installation) (Design Allows Ease Of Installation)	Left Outer Right Outer	ES80666 ‡ ES80667 ‡	1 1
REAR SUSPENSION				
Year	Model/Application	Part	P/C Qty	Figure
<b>Sway Bar Link</b>				
2017-2015	(Greaseable Socket Reduces Corrosion/Wear)		K750809 ‡	2
<b>Wheel Hub &amp; Bearing Assembly</b>				
2017-2015			512336	2

## Eos-VOLKSWAGEN

FRONT SUSPENSION				
F546				
Year	Model/Application	Part	P/C Qty	Figure
<b>Ball Joint</b>				
2016-2007	(For Vehicles With Aluminum Steering Knuckles Only) (For Vehicles With Aluminum Steering Knuckles Only)	Left Lower Right Lower	K80662 K80663	1 1
<b>Control Arm</b>				
2016-2010	Stamped Steel Arm, (R-Series)	Left Lower	RK620141	1

# VOLKSWAGEN-Eos (Cont.)

## FRONT SUSPENSION (Cont.)

Year	Model/Application	Part	P/C Qty	Figure
<b>Control Arm</b>				
2016-2010 (Cont.)	Stamped Steel Arm, (R-Series)	Right Lower	RK620143	1 F546
2014-2010	Cast Iron Arm, (Contains Bushings, R-Series) Cast Iron Arm, (Contains Bushings, R-Series)	Left Lower	RK620140	1 F546
		Right Lower	RK620142	1 F546
2009-2007	(Contains Bushings, R-Series) (Contains Bushings, R-Series)	Left Lower	RK620140	1 F546
		Right Lower	RK620142	1 F546
<b>Control Arm Bushing</b>				
2016-2007	(Design Allows Ease Of Installation)	Lower Front	K200094 ‡	2 F546
<b>Strut and Spring Assembly</b>				
2011-2009			ST8657	2 F546
2008-2007	1984cc(2.0L)		ST8657	2 F546
<b>Strut Bumper Bellows</b>				
2016-2007	55mm Bumper Length		K160034	2 F546
<b>Strut Mount</b>				
2016-2007	(Contains Bearing, Superior Rubber To Steel Bonding For Durability)		K160132 ‡	2 F546
<b>Sway Bar Link</b>				
2016			K750803	2 F546
2015-2007	(Greaseable Socket Reduces Corrosion/Wear)		K80478 ‡	2 F546
<b>Wheel Hub &amp; Bearing Assembly</b>				
2016-2007	3 Bolt Flange 4 Bolt Flange		513262	2
			513253	2

## STEERING

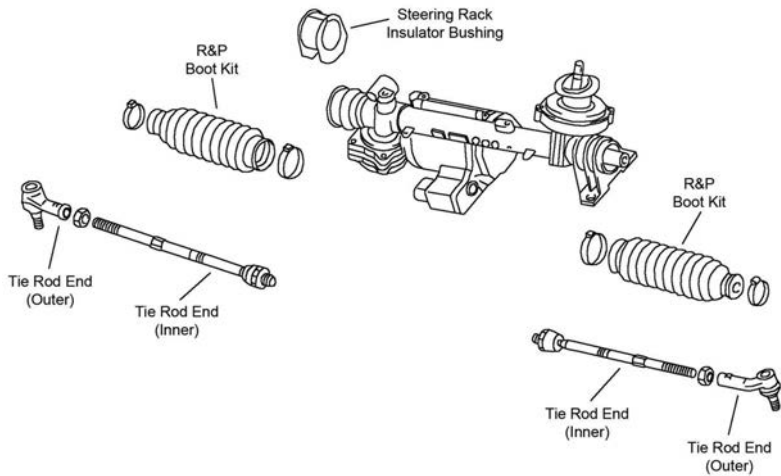

S309

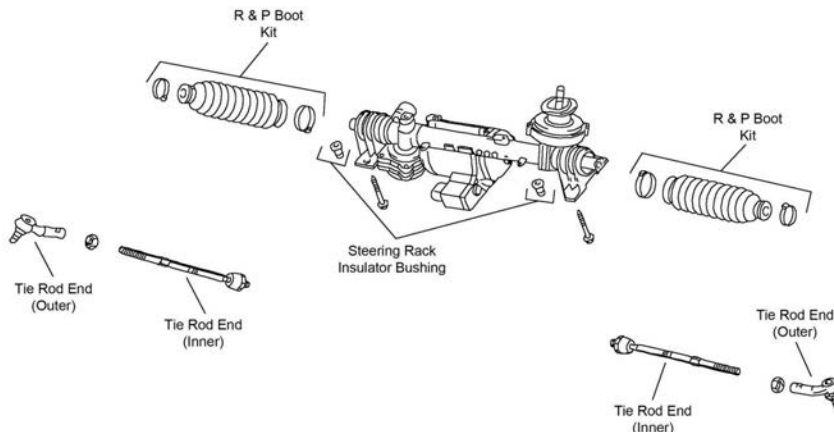

S320

STEERING (Cont.)				
Year	Model/Application	Part	P/C Qty	Figure
<b>Tie Rod End</b>				
2016-2009	(Design Allows Ease Of Installation) (Design Allows Ease Of Installation) (Design Allows Ease Of Installation)	Left Outer Right Outer Inner	ES80666 ‡ ES80667 ‡ EV80665 ‡	1 1 2 S320 S320 S320
2008-2007	(Design Allows Ease Of Installation) (Design Allows Ease Of Installation) (Design Allows Ease Of Installation)	Left Outer Right Outer Inner	ES80666 ‡ ES80667 ‡ EV80665 ‡	1 1 2 S309 S309 S309
<b>REAR SUSPENSION</b>				
R230				
Year	Model/Application	Part	P/C Qty	Figure
<b>Control Arm</b>				
2016-2010	(Lateral Link, R-Series)	Lower Front	RK642013	2 R230
2016-2007	(R-Series)	Lower Rear	RK642309	2 R230
2012-2007	(R-Series)	Upper	RK640613	2 R230
2009	From 11/3/08, (Lateral Link, R-Series) Thru 11/2/08, (Lateral Link, R-Series) Thru 11/2/08, (Lateral Link, R-Series)	Lower Front Left Front Lower Right Front Lower	RK642013 RK640386 RK640385	2 1 1 R230 R230 R230
2008-2007	(Lateral Link, R-Series) (Lateral Link, R-Series)	Left Front Lower Right Front Lower	RK640386 RK640385	1 1 R230 R230
<b>Shock Mount</b>				
2016-2007	PR Code 1JA, 1JC, 1JK, 1JR, Or 1JS Located On Build Sticker, (Design Allows Ease Of Installation)		K160270 ‡	2 R230
<b>Strut Bumper Bellows</b>				
2016-2007	133mm Bumper Length, PR Code 1JA, 1JR, Or 1JS Located On Build Sticker, (Original Equipment Type)		K201412	2 R230
	133mm Bumper Length, PR Code 1JA, 1JR, Or 1JS Located On Build Sticker, (Replacement Type, Contains Bumper)		K90466	2 R230
	PR Code 1JC Or 1JK Located On Build Sticker, 118mm Bumper Length		K201556	2 R230
<b>Sway Bar Link</b>				
2016-2007	(Full Ball Stud Provides 360 Degrees Of Smooth Rotation)		K80482 ‡	2 R230
<b>Trailing Link</b>				
2016-2009	(R-Series)	Left	RK642140	1 R230
	(R-Series)	Right	RK642139	1 R230
<b>Wheel Hub &amp; Bearing Assembly</b>				
2016-2007			512319	2

# VOLKSWAGEN-GLI

## FRONT SUSPENSION

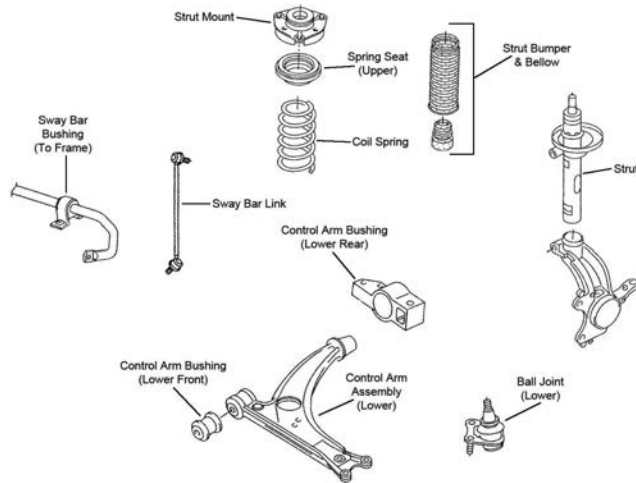

F391

Year	Model/Application	Part	P/C Qty	Figure
<b>Ball Joint</b>				
2012	(For Vehicles With Aluminum Steering Knuckles Only) (For Vehicles With Aluminum Steering Knuckles Only)	Left Lower Right Lower	K80662 K80663	1 1
2009-2008	(For Vehicles With Aluminum Steering Knuckles Only) (For Vehicles With Aluminum Steering Knuckles Only)	Left Lower Right Lower	K80662 K80663	1 1
<b>Control Arm</b>				
2009-2008	Auto Headlight Range Control, (Contains Bushings, R-Series) Auto Headlight Range Control, (Contains Bushings, R-Series) Except Auto Headlight Range Control, (R-Series) Except Auto Headlight Range Control, (R-Series)	Left Lower Right Lower Left Lower Right Lower	RK620140 RK620142 RK620141 RK620143	1 1 1 1
<b>Control Arm Bushing</b>				
2012	(Design Allows Ease Of Installation)	Lower Front	K200094 ‡	2
2009-2008	(Design Allows Ease Of Installation)	Lower Front	K200094 ‡	2
<b>Control Arm with Ball Joint</b>				
2012	(R-Series) (R-Series)	Left Lower Right Lower	RK621949 RK621950	1 1
<b>Strut Bumper Bellows</b>				
2012	(Replacement Type, Contains Bumper)		K90460	2
2009-2008	(Replacement Type, Contains Bumper)		K90460	2
<b>Strut Mount</b>				
2012	(Contains Bearing, Superior Rubber To Steel Bonding For Durability)		K160132 ‡	2
2009-2008	(Contains Bearing, Superior Rubber To Steel Bonding For Durability)		K160132 ‡	2
<b>Sway Bar Link</b>				
2012	(Greaseable Socket Reduces Corrosion/Wear)		K80478 ‡	2
2009-2008	(Greaseable Socket Reduces Corrosion/Wear)		K80478 ‡	2
<b>Wheel Hub &amp; Bearing Assembly</b>				
2012			513253	2
2009-2008			513253	2

**STEERING**

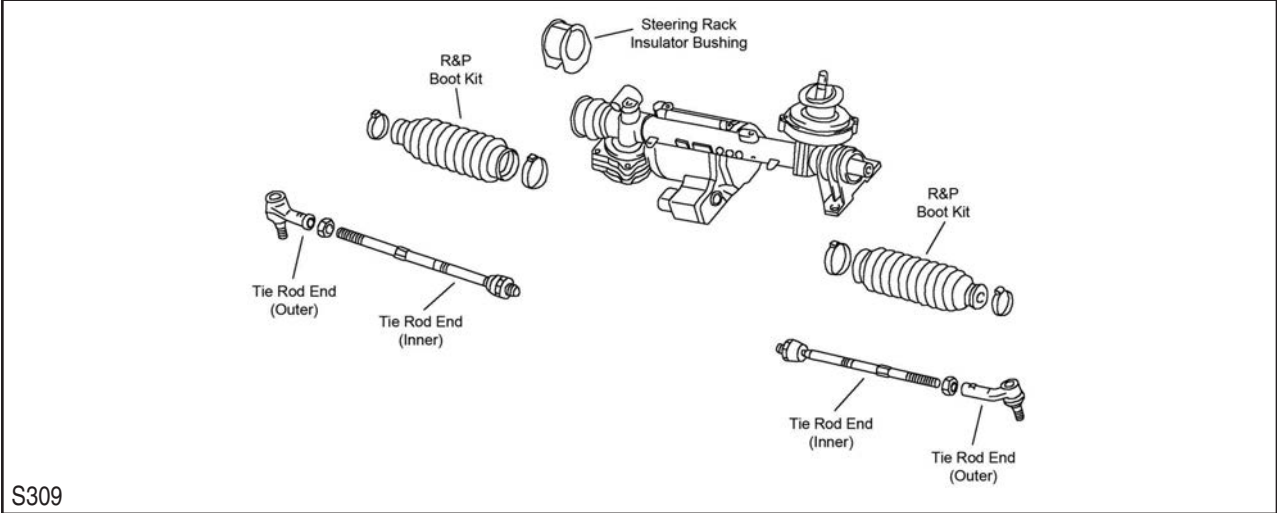

S309

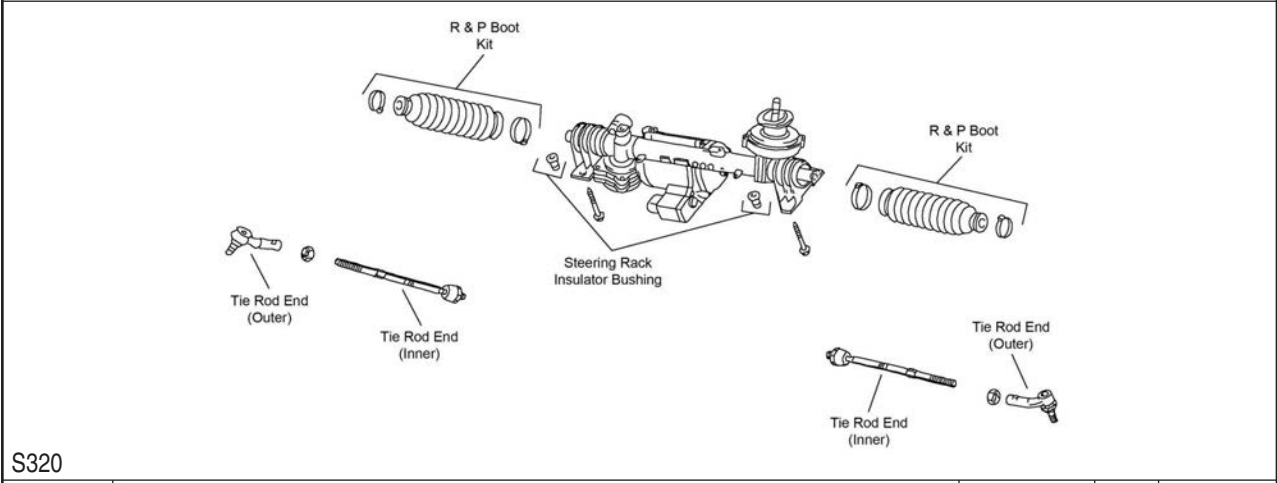

S320

Year	Model/Application	Part	P/C Qty	Figure
<b>Tie Rod End</b>				
2012	(Design Allows Ease Of Installation)	Inner	EV80665 ‡	2 S320
2009-2008	(Design Allows Ease Of Installation)	Left Outer	ES80666 ‡	1 S309
		Right Outer	ES80667 ‡	1 S309
		Inner	EV80665 ‡	2 S309

**REAR SUSPENSION**

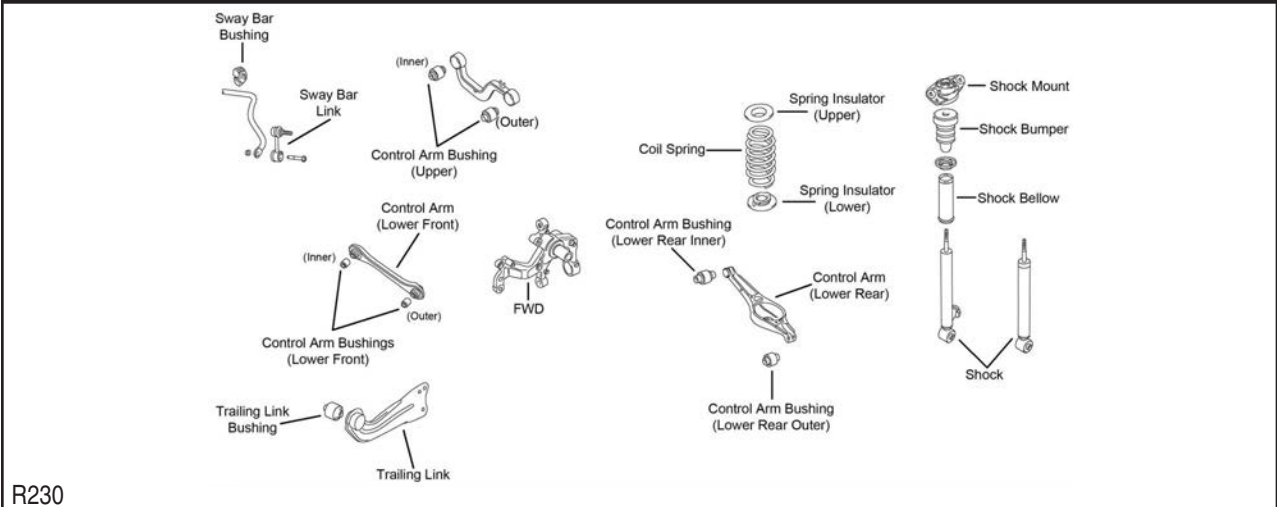

R230



# VOLKSWAGEN-GLI (Cont.)

## REAR SUSPENSION (Cont.)

Year	Model/Application	Part	P/C Qty	Figure
<b>Control Arm</b>				
2012	(R-Series) Lower Rear	<b>RK642309</b>	2	R230
2009	(R-Series) Upper	<b>RK642639</b>	2	R230
	From 12/08, (Lateral Link, R-Series) Lower Front	<b>RK642013</b>	2	R230
	Thru 11/08, (Lateral Link, R-Series) Left Front Lower	<b>RK640386</b>	1	R230
	Thru 11/08, (Lateral Link, R-Series) Right Front Lower	<b>RK640385</b>	1	R230
2009-2008	(R-Series) Lower Rear	<b>RK642309</b>	2	R230
2008	(R-Series) Upper	<b>RK640613</b>	2	R230
	(Lateral Link, R-Series) Left Front Lower	<b>RK640386</b>	1	R230
	(Lateral Link, R-Series) Right Front Lower	<b>RK640385</b>	1	R230
<b>Strut Bumper Bellows</b>				
2009-2008	(Replacement Type, Contains Bumper)	<b>K90466</b>	2	R230
<b>Sway Bar Link</b>				
2009-2008	(Full Ball Stud Provides 360 Degrees Of Smooth Rotation)	<b>K80482 ‡</b>	2	R230
<b>Wheel Hub &amp; Bearing Assembly</b>				
2012	Front Torsion Bar Suspension	<b>512336</b>	2	
	Independent Rear Suspension	<b>512319</b>	2	
2009-2008		<b>512319</b>	2	

# VOLKSWAGEN-Golf

## FRONT SUSPENSION

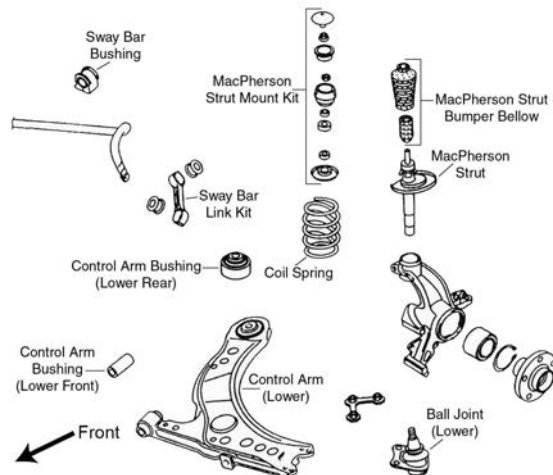

F057

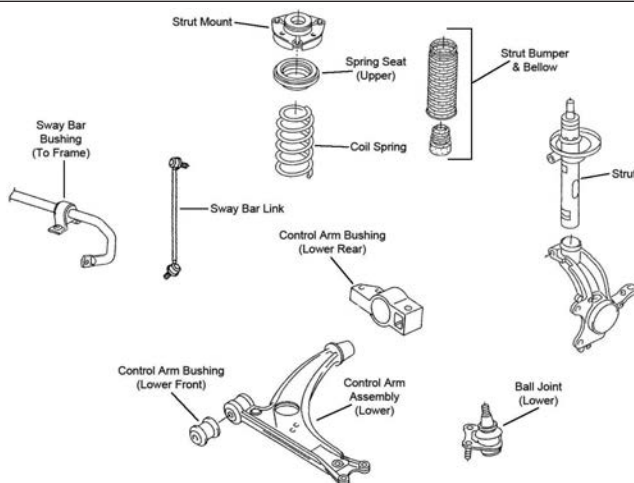

F391

Year	Model/Application	Part	P/C Qty	Figure
<b>Ball Joint</b>				
2017-2016	Left Lower	<b>K500016</b>	1	
	Right Lower	<b>K500030</b>	1	

FRONT SUSPENSION (Cont.)				
Year	Model/Application	Part	P/C Qty	Figure
<b>Ball Joint</b>				
2014-2011	(For Vehicles With Aluminum Steering Knuckles Only) (For Vehicles With Aluminum Steering Knuckles Only)	Left Lower Right Lower	K80662 K80663	1 1 F391
2010	7th And 8th Digit Of VIN Is AJ Or 1K, (For Vehicles With Aluminum Steering Knuckles Only) 7th And 8th Digit Of VIN Is AJ Or 1K, (For Vehicles With Aluminum Steering Knuckles Only)	Left Lower Right Lower	K80662 K80663	1 1 F391
<b>Control Arm</b>				
2014	Cast Iron Arm, (Contains Bushings, R-Series) Cast Iron Arm, (Contains Bushings, R-Series) Stamped Steel Arm, (R-Series) Stamped Steel Arm, (R-Series)	Left Lower Right Lower Left Lower Right Lower	RK620140 RK620142 RK620141 RK620143	1 1 1 1 F391
2013-2012	1968cc(2.0L), Diesel, Cast Iron Arm, (Contains Bushings, R-Series) 1968cc(2.0L), Diesel, Cast Iron Arm, (Contains Bushings, R-Series) 1968cc(2.0L), Diesel, Stamped Steel Arm, (R-Series) 1984cc(2.0L), Gasoline, Cast Iron Arm, (Contains Bushings, R-Series) 1984cc(2.0L), Gasoline, Cast Iron Arm, (Contains Bushings, R-Series) 2480cc(2.5L), Stamped Steel Arm, (R-Series) 2480cc(2.5L), Stamped Steel Arm, (R-Series) 2480cc(2.5L), Gasoline, Cast Iron Arm, (Contains Bushings, R-Series) 2480cc(2.5L), Gasoline, Cast Iron Arm, (Contains Bushings, R-Series)	Left Lower Right Lower Right Lower Left Lower Right Lower Left Lower Right Lower Left Lower Right Lower	RK620140 RK620142 RK620143 RK620140 RK620142 RK620141 RK620143 RK620140 RK620142	1 1 1 1 1 1 1 1 1 1 F391
2012	1968cc(2.0L), Diesel, Stamped Steel Arm, (R-Series)	Left Lower	RK620141	1 F391
2011	Stamped Steel Arm, (R-Series) Stamped Steel Arm, (R-Series)	Left Lower Right Lower	RK620141 RK620143	1 1 F391
2011-2010	Cast Iron Arm, (Contains Bushings, R-Series) Cast Iron Arm, (Contains Bushings, R-Series)	Left Lower Right Lower	RK620140 RK620142	1 1 F391
<b>Control Arm Bushing</b>				
2014-2011	(Design Allows Ease Of Installation)	Lower Front	K200094 ‡	2 F391
2010	7th And 8th Digit Of VIN Is AJ Or 1K, (Design Allows Ease Of Installation) 7th And 8th Digit Of Vin Is BE, (High Quality Elastomer For Durability And Performance) 7th And 8th Digit Of Vin Is BE	Lower Front Lower Rear Lower Front	K200094 ‡ K200093 ‡ K90719	2 2 2 F391 F057 F057
2009-2007	(High Quality Elastomer For Durability And Performance)	Lower Rear Lower Front	K200093 ‡ K90719	2 2 F057 F057
<b>Control Arm with Ball Joint</b>				
2016-2015	R, (R-Series) R, (R-Series)	Left Lower Right Lower	RK622882 RK622883	1 1
2013-2012	Driving School Vehicle, (R-Series) Driving School Vehicle, (R-Series)	Left Lower Right Lower	RK622867 RK622868	1 1 F391
2010-2007	(Contains Bushings, Greaseable Socket Reduces Corrosion/Wear) (R-Series) (Contains Bushings, Greaseable Socket Reduces Corrosion/Wear) (R-Series)	Left Lower Left Lower Right Lower Right Lower	CK620717 ‡ RK620717 CK620718 ‡ RK620718	1 1 1 1 F057 F057 F057 F057
<b>Complete Knuckle Assembly</b>				
2010	1984cc(2.0L), 7th And 8th Digit Of Vin Is BE, (Contains Snap Ring, Bearing, Knuckle, Hub Assembly, Backing Plate, Backing Plate Mounting Bolts And Axle Nut, With Integral Caliper Bracket) 1984cc(2.0L), 7th And 8th Digit Of Vin Is BE, (Contains Snap Ring, Bearing, Knuckle, Hub Assembly, Backing Plate, Backing Plate Mounting Bolts And Axle Nut, With Integral Caliper Bracket)	Left Right	LK007 ‡ LK008 ‡	1 1 F057
2009-2007	(Contains Snap Ring, Bearing, Knuckle, Hub Assembly, Backing Plate, Backing Plate Mounting Bolts And Axle Nut, With Integral Caliper Bracket) (Contains Snap Ring, Bearing, Knuckle, Hub Assembly, Backing Plate, Backing Plate Mounting Bolts And Axle Nut, With Integral Caliper Bracket)	Left Right	LK007 ‡ LK008 ‡	1 1 F057
<b>Strut and Spring Assembly</b>				
2012	Base Model, Comfortline, Comfortline Sportwagon, Highline, Sportline, Trendline, Trendline Sportwagon, 55mm Lower Strut Housing		ST8657	2 F391
2011	55mm Lower Strut Housing		ST8657	2 F391
2010	7th And 8th Digit Of VIN Is AJ Or 1K, 55mm Lower Strut Housing		ST8657	2 F391
<b>Strut Bumper Bellows</b>				
2017-2015	55mm Or 57mm Bumper Length 70mm Bumper Length, (Original Equipment Type) 70mm Bumper Length, (Replacement Type, Contains Bumper) 80mm Bumper Length, (Original Equipment Type) 80mm Bumper Length, (Replacement Type, Contains Bumper) 90mm Bumper Length, (Contains Bumper)		K160034 K150276 K90460 K201416 K90460 K90461	2 2 2 2 2 2
2014-2011	55mm Or 57mm Bumper Length 90mm Bumper Length, (Contains Bumper)		K160034 K90461	2 2 F391
2010	7th And 8th Digit Of VIN Is AJ Or 1K, 55mm Or 57mm Bumper Length 7th And 8th Digit Of VIN Is AJ Or 1K, 90mm Bumper Length, (Contains Bumper) 7th And 8th Digit Of Vin Is BE, (Original Equipment Type) 7th And 8th Digit Of Vin Is BE, (Replacement Type, Contains Bumper)		K160034 K90461 K201503 K90460	2 2 2 2 F391 F391 F057 F057

# VOLKSWAGEN-Golf (Cont.)

## FRONT SUSPENSION (Cont.)

Year	Model/Application	Part	P/C Qty	Figure
<b>Strut Bumper Bellows</b>				
2009-2007	(Original Equipment Type) (Replacement Type, Contains Bumper)	K201503 K90460	2 2	F057 F057
<b>Strut Mount</b>				
2014-2011	(Contains Bearing, Superior Rubber To Steel Bonding For Durability)	K160132 ‡	2	F391
2010	7th And 8th Digit Of VIN Is AJ Or 1K, (Contains Bearing, Superior Rubber To Steel Bonding For Durability) 7th And 8th Digit Of Vin Is BE, (Contains Bearing)	K160132 ‡ K90241	2 2	F391 F057
2009-2007	(Contains Bearing)	K90241	2	F057
<b>Strut Spring Seat</b>				
2010	7th And 8th Digit Of Vin Is BE, (Reduces Noise)	Upper	K160087 ‡	2 F057
2009-2007	(Reduces Noise)	Upper	K160087 ‡	2 F057
<b>Sway Bar Bushing</b>				
2014-2011	4 Dr. Station Wagon, PR Code 0AG Located On Build Sticker, (Design Allows Ease Of Installation) To Frame	K200890 ‡	1	F391
<b>Sway Bar Link</b>				
2017-2016		K750803	2	
2014-2010	(Greaseable Socket Reduces Corrosion/Wear)	K80478 ‡	2	F391
<b>Wheel Hub &amp; Bearing Assembly</b>				
2017-2015	Brake Code 1LV, 1ZB Brake Code 1ZE, 1ZP	513379 513262	2 2	
2016	R, Brake Code 1LV, 1ZB	513379	2	
2014-2010		513253	2	
2009-2007		513262	2	

## STEERING

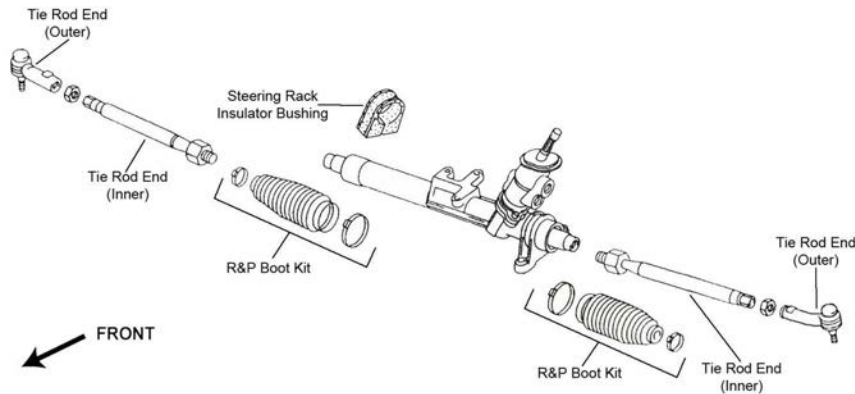

S060

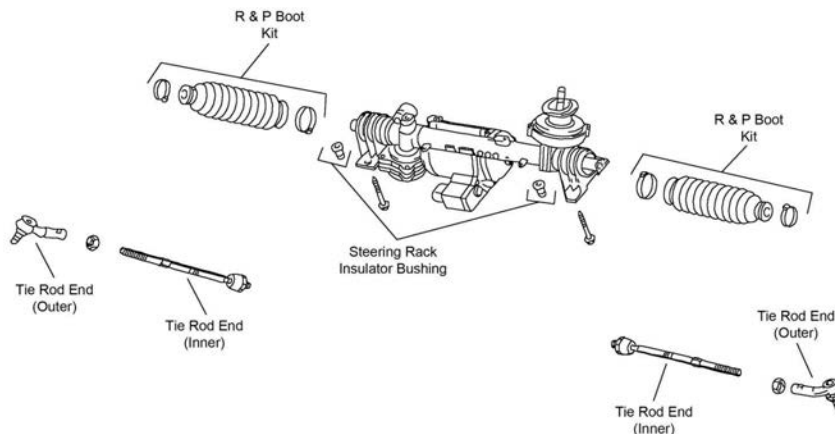

S320

STEERING (Cont.)				
Year	Model/Application	Part	P/C Qty	Figure
<b>Tie Rod Assembly</b>				
2010	7th And 8th Digit Of Vin Is BE, (Contains Inner And Outer Ends, Design Allows Ease Of Installation)	Left	ES3709A ‡	1 S060
	7th And 8th Digit Of Vin Is BE, (Contains Inner And Outer Ends, Design Allows Ease Of Installation)	Right	ES3710A ‡	1 S060
2009-2007	(Contains Inner And Outer Ends, Design Allows Ease Of Installation)	Left	ES3709A ‡	1 S060
	(Contains Inner And Outer Ends, Design Allows Ease Of Installation)	Right	ES3710A ‡	1 S060
<b>Tie Rod End</b>				
2017-2011	(Design Allows Ease Of Installation)	Left Outer	ES80666 ‡	1 S320
	(Design Allows Ease Of Installation)	Right Outer	ES80667 ‡	1 S320
	(Design Allows Ease Of Installation)	Inner	EV80665 ‡	2 S320
2010	7th And 8th Digit Of VIN Is AJ Or 1K, (Design Allows Ease Of Installation)	Left Outer	ES80666 ‡	1 S320
	7th And 8th Digit Of VIN Is AJ Or 1K, (Design Allows Ease Of Installation)	Right Outer	ES80667 ‡	1 S320
	7th And 8th Digit Of VIN Is AJ Or 1K, (Design Allows Ease Of Installation)	Inner	EV80665 ‡	2 S320
	7th And 8th Digit Of Vin Is BE, (Powdered Metal Gusher Brg. For Better Lubrication)	Left Outer	ES3525 ‡	1 S060
	7th And 8th Digit Of Vin Is BE, (Powdered Metal Gusher Brg. For Better Lubrication)	Right Outer	ES3524 ‡	1 S060
	7th And 8th Digit Of Vin Is BE, (Full Ball Stud Provides 360 Degrees Of Smooth Rotation)	Inner	EV400 ‡	2 S060
2009-2007	(Powdered Metal Gusher Brg. For Better Lubrication)	Left Outer	ES3525 ‡	1 S060
	(Powdered Metal Gusher Brg. For Better Lubrication)	Right Outer	ES3524 ‡	1 S060
	(Full Ball Stud Provides 360 Degrees Of Smooth Rotation)	Inner	EV400 ‡	2 S060
<b>REAR SUSPENSION</b>				
R230				
Year	Model/Application	Part	P/C Qty	Figure
<b>Control Arm</b>				
2015	(Lateral Link, R-Series)	Lower Front	RK642013	2
2014-2011	(Lateral Link, R-Series)	Lower Front	RK642013	2 R230
2014-2010	(R-Series)	Lower Rear	RK642309	2 R230
2013-2011	(R-Series)	Upper	RK640613	2 R230
2010	7th And 8th Digit Of VIN Is AJ Or 1K, (R-Series)	Upper	RK640613	2 R230
	7th And 8th Digit Of VIN Is AJ Or 1K, (Lateral Link, R-Series)	Lower Front	RK642013	2 R230
<b>Shock Mount</b>				
2014-2011	PR Code 1JA Or 1JB Located On Build Sticker, (Uses 64mm Wide Bumper, Design Allows Ease Of Installation)		K160273 ‡	2 R230
	PR Code 1JA, 1JC, 1JE, 1JH, 1JK, Or 1JM Located On Build Sticker, (Uses 58mm Wide Bumper, Design Allows Ease Of Installation)		K160271 ‡	2 R230
	PR Code 1JC, 1JK, Or UA1 Located On Build Sticker, (Uses 64mm Wide Bumper, Design Allows Ease Of Installation)		K160273 ‡	2 R230
2010	7th And 8th Digit Of VIN Is AJ Or 1K, PR Code 1JA Or 1JB Located On Build Sticker, From 4/28/09, (Uses 64mm Wide Bumper, Uses Round Bumper, Design Allows Ease Of Installation)		K160273 ‡	2 R230
	7th And 8th Digit Of VIN Is AJ Or 1K, PR Code 1JA Or 1JB Located On Build Sticker, Thru 4/27/09, (Uses Oval Bumper, Design Allows Ease Of Installation)		K160272 ‡	2 R230
	7th And 8th Digit Of VIN Is AJ Or 1K, PR Code 1JA, 1JC, 1JE, 1JH, 1JK, Or 1JM Located On Build Sticker, (Uses 58mm Wide Bumper, Uses Round Bumper, Design Allows Ease Of Installation)		K160271 ‡	2 R230
	7th And 8th Digit Of VIN Is AJ Or 1K, PR Code 1JC, 1JK, Or UA1 Located On Build Sticker, (Uses 64mm Wide Bumper, Design Allows Ease Of Installation)		K160273 ‡	2 R230
<b>Strut Bumper Bellows</b>				
2017-2015	2 Dr. Hatchback, 4 Dr. Hatchback, Front Wheel Drive, PR Code 1JA+0K0 Located On Build Sticker, Rear Torsion Beam Suspension, Except Electronic Suspension		K201412	2

# VOLKSWAGEN-Golf (Cont.)

REAR SUSPENSION (Cont.)					
Year	Model/Application	Part	P/C Qty	Figure	
<b>Strut Bumper Bellows</b>					
2017-2015 (Cont.)	2 Dr. Hatchback, 4 Dr. Hatchback, Front Wheel Drive, PR Code 1JC Or 1JD Located On Build Sticker, Rear Torsion Beam Suspension, Except Electronic Suspension	K201412	2		
2014-2011	PR Code 1JA, 1JH, Or 1JM Located On Build Sticker, 133mm Bumper Length And 58mm Bumper Width	K201412	2	R230	
	PR Code 1JC, 1JE, Or 1JK Located On Build Sticker, 118mm Bumper Length And 58mm Bumper Width	K201556	2	R230	
2010	7th And 8th Digit Of VIN Is AJ Or 1K, PR Code 1JA, 1JH, Or 1JM Located On Build Sticker, 133mm Bumper Length And 58mm Bumper Width, (Round)	K201412	2	R230	
	7th And 8th Digit Of VIN Is AJ Or 1K, PR Code 1JC, 1JE, Or 1JK Located On Build Sticker, 118mm Bumper Length And 58mm Bumper Width	K201556	2	R230	
<b>Strut Mount</b>					
2010	7th And 8th Digit Of Vin Is BE, (Bearing Not Included)	K90245	2		
2009-2007	(Bearing Not Included)	K90245	2		
<b>Sway Bar Link</b>					
2017-2016	(Greaseable Socket Reduces Corrosion/Wear)	K750809 ‡	2		
2015	(Full Ball Stud Provides 360 Degrees Of Smooth Rotation)	K80482 ‡	2		
2014-2011	(Full Ball Stud Provides 360 Degrees Of Smooth Rotation)	K80482 ‡	2	R230	
<b>Trailing Link</b>					
2015	(R-Series)	Left	RK642140	1	
	(R-Series)	Right	RK642139	1	
2014-2010	(R-Series)	Left	RK642140	1	R230
	(R-Series)	Right	RK642139	1	R230
<b>Wheel Hub &amp; Bearing Assembly</b>					
2017-2016		512336	2		
2016-2015	R	512566	2		
2015	Comfortline, Highline, Launch Edition, S, SE, SEL, Sportwagen, Trendline	512319	2		
2014-2013		512319	2		
2012-2010	30mm Inside Diameter	512336	2		
	32mm Inside Diameter	512319	2		
2010		512319	2		
2009-2007		512336	2		

# VOLKSWAGEN-GTI

FRONT SUSPENSION					
F581					
Year	Model/Application	Part	P/C Qty	Figure	
<b>Ball Joint</b>					
2017-2015		Left Lower	K500016	1	
		Right Lower	K500030	1	
2014-2007	(For Vehicles With Aluminum Steering Knuckles Only)	Left Lower	K80662	1	F581
	(For Vehicles With Aluminum Steering Knuckles Only)	Right Lower	K80663	1	F581
<b>Control Arm</b>					
2013-2007	Cast Iron Arm, (Contains Bushings, R-Series)	Left Lower	RK620140	1	F581

## FRONT SUSPENSION (Cont.)

Year	Model/Application	Part	P/C Qty	Figure
<b>Control Arm</b>				
2013-2007 (Cont.)	Cast Iron Arm, (Contains Bushings, R-Series)	Right Lower	RK620142	1 F581
	Stamped Steel Arm, (R-Series)	Left Lower	RK620141	1 F581
	Stamped Steel Arm, (R-Series)	Right Lower	RK620143	1 F581
<b>Control Arm Bushing</b>				
2014-2007	(Design Allows Ease Of Installation)	Lower Front	K200094 ‡	2 F581
<b>Control Arm with Ball Joint</b>				
2017-2016	(R-Series)	Left Lower	RK622882	1
	(R-Series)	Right Lower	RK622883	1
<b>Strut Bumper Bellows</b>				
2017-2015	55mm Or 57mm Bumper Length		K160034	2
	70mm Bumper Length, (Original Equipment Type)		K150276	2
	70mm Bumper Length, (Replacement Type, Contains Bumper)		K90460	2
	80mm Bumper Length, (Original Equipment Type)		K201416	2
	80mm Bumper Length, (Replacement Type, Contains Bumper)		K90460	2
	90mm Bumper Length, (Contains Bumper)		K90461	2
2014-2010	55mm Or 57mm Bumper Length		K160034	2 F581
	90mm Bumper Length, (Contains Bumper)		K90461	2 F581
2009-2007	55mm Bumper Length		K160034	2 F581
	70mm Bumper Length, (Replacement Type, Contains Bumper)		K90460	2 F581
<b>Strut Mount</b>				
2014-2007	(Contains Bearing, Superior Rubber To Steel Bonding For Durability)		K160132 ‡	2 F581
<b>Sway Bar Link</b>				
2017-2015			K750803	2
2014-2007	(Greaseable Socket Reduces Corrosion/Wear)		K80478 ‡	2 F581
<b>Wheel Hub &amp; Bearing Assembly</b>				
2017-2015			513379	2
2014-2010			513253	2
2009-2006			513262	2

## STEERING

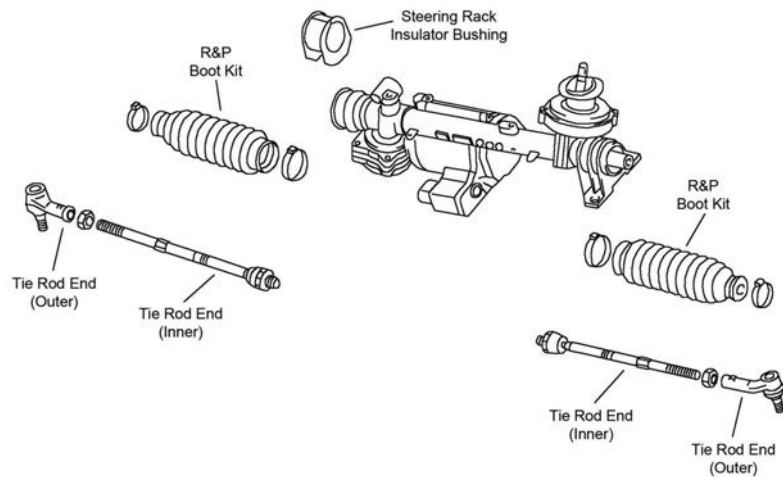



# VOLKSWAGEN-GTI (Cont.)

## STEERING (Cont.)

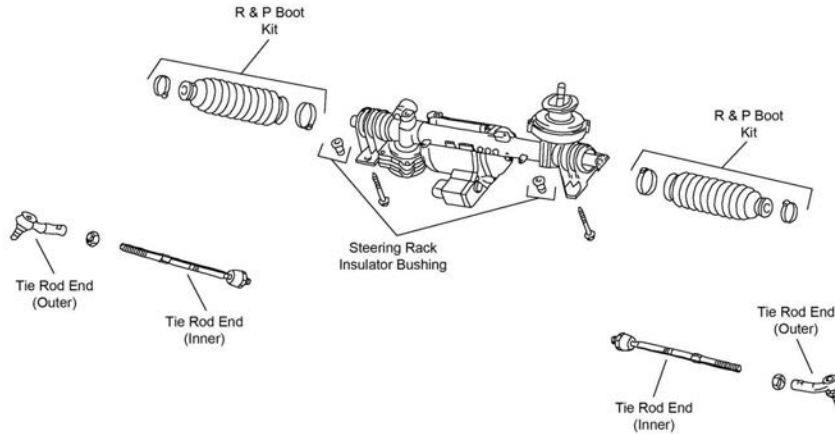

S320

Year	Model/Application	Part	P/C Qty	Figure	
<b>Tie Rod End</b>					
2017-2010	(Design Allows Ease Of Installation) (Design Allows Ease Of Installation) (Design Allows Ease Of Installation)	Left Outer	ES80666 ‡	1	S320
		Right Outer	ES80667 ‡	1	S320
		Inner	EV80665 ‡	2	S320
2009	(Design Allows Ease Of Installation) (Design Allows Ease Of Installation) (Design Allows Ease Of Installation)	Left Outer	ES80666 ‡	1	S309, S320
		Right Outer	ES80667 ‡	1	S309, S320
		Inner	EV80665 ‡	2	S309, S320
2008-2007	(Design Allows Ease Of Installation) (Design Allows Ease Of Installation) (Design Allows Ease Of Installation)	Left Outer	ES80666 ‡	1	S309
		Right Outer	ES80667 ‡	1	S309
		Inner	EV80665 ‡	2	S309

## REAR SUSPENSION

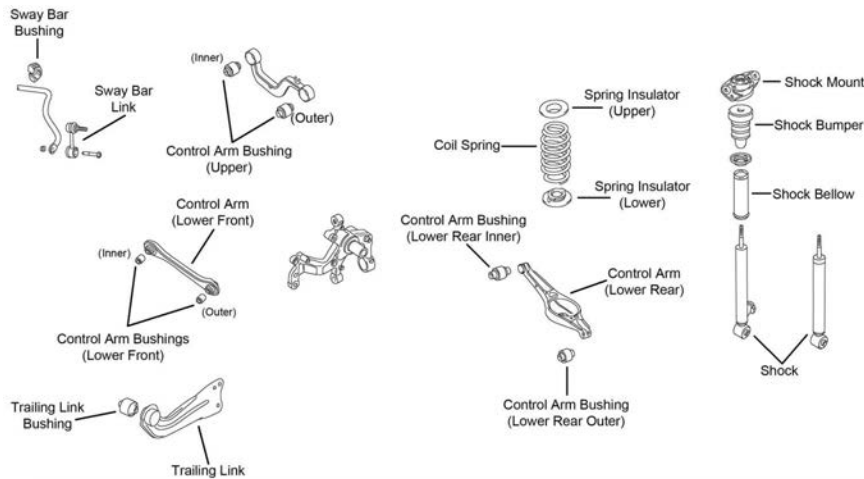

R231

Year	Model/Application	Part	P/C Qty	Figure	
<b>Control Arm</b>					
2015	(R-Series)	Upper	RK640613	2	
2014-2010	(Lateral Link, R-Series)	Lower Front	RK642013	2	R231
2014-2006	(R-Series) (R-Series)	Upper	RK640613	2	R231
		Lower Rear	RK642309	2	R231
2009	From 11/4/08, (Lateral Link, R-Series) Thru 11/3/08, (Lateral Link, R-Series) Thru 11/3/08, (Lateral Link, R-Series)	Lower Front	RK642013	2	R231
		Left Front Lower	RK640386	1	R231
		Right Front Lower	RK640385	1	R231
2008-2006	(Lateral Link, R-Series) (Lateral Link, R-Series)	Left Front Lower	RK640386	1	R231
		Right Front Lower	RK640385	1	R231
<b>Shock Mount</b>					
2014-2011	PR Code 1JA Or 1JB Located On Build Sticker, (Uses 64mm Wide Bumper, Design Allows Ease Of Installation) PR Code 1JA, 1JC, 1JE, 1JH, 1JK, Or 1JM Located On Build Sticker, (Uses 58mm Wide Bumper, Design Allows Ease Of Installation)		K160273 ‡	2	R231
			K160271 ‡	2	R231



(Cont.) GTI-VOLKSWAGEN

REAR SUSPENSION (Cont.)				
Year	Model/Application	Part	P/C Qty	Figure
<b>Shock Mount</b>				
2014-2010	PR Code 1JC, 1JK, Or UA1 Located On Build Sticker, (Uses 64mm Wide Bumper, Design Allows Ease Of Installation)	K160273 ‡	2	R231
2010	PR Code 1JA Or 1JB Located On Build Sticker, From 4/28/09, (Uses 64mm Wide Bumper, Uses Round Bumper, Design Allows Ease Of Installation)	K160273 ‡	2	R231
	PR Code 1JA Or 1JB Located On Build Sticker, Thru 4/27/09, (Uses Oval Bumper, Design Allows Ease Of Installation)	K160272 ‡	2	R231
	PR Code 1JA, 1JC, 1JE, 1JH, 1JK, Or 1JM Located On Build Sticker, (Uses 58mm Wide Bumper, Uses Round Bumper, Design Allows Ease Of Installation)	K160271 ‡	2	R231
2009-2007	(Uses 58mm Wide Bumper, Design Allows Ease Of Installation)	K160271 ‡	2	R231
	(Uses 64mm Wide Bumper, Design Allows Ease Of Installation)	K160273 ‡	2	R231
<b>Strut Bumper Bellows</b>				
2014-2011	PR Code 1JA, 1JH, Or 1JM Located On Build Sticker, 133mm Bumper Length And 58mm Bumper Width	K201412	2	R231
2014-2010	PR Code 1JC, 1JE, Or 1JK Located On Build Sticker, 118mm Bumper Length And 58mm Bumper Width	K201556	2	R231
2010	PR Code 1JA, 1JH, Or 1JM Located On Build Sticker, 133mm Bumper Length And 58mm Bumper Width, (Round)	K201412	2	R231
2009-2007	118mm Bumper Length And 58mm Bumper Width	K201556	2	R231
	133mm Bumper Length And 58mm Bumper Width	K201412	2	R231
<b>Sway Bar Link</b>				
2017-2015	(Greaseable Socket Reduces Corrosion/Wear)	K750809 ‡	2	
2014-2007	(Full Ball Stud Provides 360 Degrees Of Smooth Rotation)	K80482 ‡	2	R231
<b>Trailing Link</b>				
2014-2007	(R-Series)	Left RK642140	1	
	(R-Series)	Right RK642139	1	
<b>Wheel Hub &amp; Bearing Assembly</b>				
2017-2015		512336	2	
2014-2010		512319	2	
2009-2006		512336	2	

Jetta A4-VOLKSWAGEN

FRONT SUSPENSION				
F057				
Year	Model/Application	Part	P/C Qty	Figure
<b>Ball Joint</b>				
2009-2007	Thru VIN 9M7631263, (Powdered Metal Gusher Brg. For Better Lubrication)	Left Lower	K90355 ‡	1
	Thru VIN 9M7631263, (Powdered Metal Gusher Brg. For Better Lubrication)	Right Lower	K90355 ‡	1
2007	From VIN 9M7631264, (Design Allows Ease Of Installation)	Left Lower	K500107 ‡	1
	From VIN 9M7631264, (Design Allows Ease Of Installation)	Right Lower	K500100 ‡	1
<b>Control Arm</b>				
2009-2007	(R-Series)	Lower	RK640176	2
<b>Control Arm Bushing</b>				
2009-2007	7th And 8th Digit Of Vin Is 9M Or 1J, (High Quality Elastomer For Durability And Performance)	Lower Rear	K200093 ‡	2

# VOLKSWAGEN-Jetta A4 (Cont.)

## FRONT SUSPENSION (Cont.)

Year	Model/Application	Part	P/C Qty	Figure
<b>Control Arm Bushing</b>				
2009-2007 (Cont.)	7th And 8th Digit Of Vin Is 9M Or 1J Lower Front	<b>K90719</b>	2	F057
<b>Strut and Spring Assembly</b>				
2009-2007	City, 4 Dr. Sedan, 7th And 8th Digit Of Vin Is 9M Or 1J, (Strut, Spring & Top Mount)	<b>ST8602</b>	2	F057
<b>Strut Bumper Bellows</b>				
2009-2007	(Replacement Type, Contains Bumper)	<b>K90460</b>	2	F057
<b>Wheel Hub &amp; Bearing Assembly</b>				
2009-2007		<b>513253</b>	2	F057

## STEERING

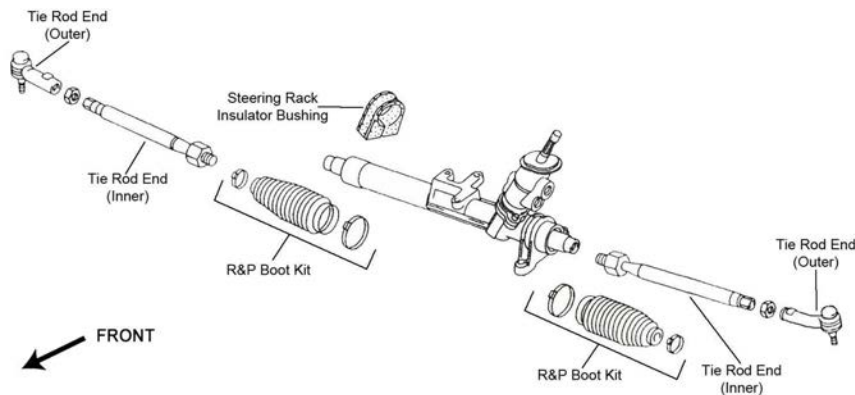

S060

Year	Model/Application	Part	P/C Qty	Figure	
<b>Rack &amp; Pinion Boot Kit</b>					
2009-2007	7th And 8th Digit Of Vin Is 9M Or 1J, (Design Allows Ease Of Installation)	<b>K100184 ‡</b>	2	S060	
<b>Tie Rod End</b>					
2009-2007	7th And 8th Digit Of Vin Is 9M Or 1J, (Powdered Metal Gusher Brg. For Better Lubrication) 7th And 8th Digit Of Vin Is 9M Or 1J, (Powdered Metal Gusher Brg. For Better Lubrication)	Left Outer	<b>ES3525 ‡</b>	1	S060
		Right Outer	<b>ES3524 ‡</b>	1	S060

## REAR SUSPENSION

Year	Model/Application	Part	P/C Qty	Figure
<b>Strut Bumper Bellows</b>				
2009-2007	(Original Equipment Type)	<b>K201412</b>	2	
<b>Wheel Hub &amp; Bearing Assembly</b>				
2009-2007		<b>512012</b>	2	

**FRONT SUSPENSION**

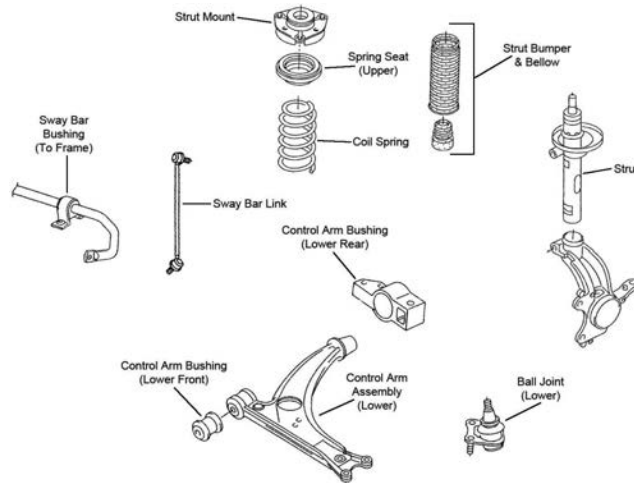

F391

Year	Model/Application	Part	P/C Qty	Figure
<b>Ball Joint</b>				
2014-2011	(For Vehicles With Aluminum Steering Knuckles Only) (For Vehicles With Aluminum Steering Knuckles Only)	Left Lower Right Lower	1 1	F391 F391
2010	7th And 8th Digit Of VIN Is AJ Or 1K, (For Vehicles With Aluminum Steering Knuckles Only) 7th And 8th Digit Of VIN Is AJ Or 1K, (For Vehicles With Aluminum Steering Knuckles Only)	Left Lower Right Lower	1 1	F391 F391
2009-2005	7th And 8th Digit Of Vin Is 1K, (For Vehicles With Aluminum Steering Knuckles Only) 7th And 8th Digit Of Vin Is 1K, (For Vehicles With Aluminum Steering Knuckles Only)	Left Lower Right Lower	1 1	F391 F391
<b>Control Arm</b>				
2014-2011	4 Dr. Station Wagon, Auto Headlight Range Control, (Contains Bushings, R-Series) 4 Dr. Station Wagon, Auto Headlight Range Control, (Contains Bushings, R-Series) 4 Dr. Station Wagon, Except Auto Headlight Range Control, (R-Series) 4 Dr. Station Wagon, Except Auto Headlight Range Control, (R-Series)	Left Lower Right Lower Left Lower Right Lower	1 1 1 1	F391 F391 F391 F391
2010	7th And 8th Digit Of VIN Is AJ Or 1K, Auto Headlight Range Control, (Contains Bushings, R-Series) 7th And 8th Digit Of VIN Is AJ Or 1K, Auto Headlight Range Control, (Contains Bushings, R-Series) 7th And 8th Digit Of VIN Is AJ Or 1K, Except Auto Headlight Range Control, (R-Series) 7th And 8th Digit Of VIN Is AJ Or 1K, Except Auto Headlight Range Control, (R-Series)	Left Lower Right Lower Left Lower Right Lower	1 1 1 1	F391 F391 F391 F391
2009-2008	7th And 8th Digit Of Vin Is 1K, Auto Headlight Range Control, (Contains Bushings, R-Series) 7th And 8th Digit Of Vin Is 1K, Auto Headlight Range Control, (Contains Bushings, R-Series) 7th And 8th Digit Of Vin Is 1K, Except Auto Headlight Range Control, (R-Series) 7th And 8th Digit Of Vin Is 1K, Except Auto Headlight Range Control, (R-Series)	Left Lower Right Lower Left Lower Right Lower	1 1 1 1	F391 F391 F391 F391
2007	2.0 T, 2.5, Base Model, Wolfsburg, 7th And 8th Digit Of Vin Is 1K, (R-Series) 2.0 T, 2.5, Base Model, Wolfsburg, 7th And 8th Digit Of Vin Is 1K, (R-Series)	Left Lower Right Lower	1 1	F391 F391
2007-2006	GLI, 7th And 8th Digit Of Vin Is 1K, (Contains Bushings, R-Series) GLI, 7th And 8th Digit Of Vin Is 1K, (Contains Bushings, R-Series)	Left Lower Right Lower	1 1	F391 F391
2006	2.0 T, 2.5, Base Model, 7th And 8th Digit Of Vin Is 1K, (R-Series) 2.0 T, 2.5, Base Model, 7th And 8th Digit Of Vin Is 1K, (R-Series)	Left Lower Right Lower	1 1	F391 F391
<b>Control Arm Bushing</b>				
2014-2011	(Design Allows Ease Of Installation)	Lower Front	K200094 ‡	2 F391
2013-2012	4 Dr. Station Wagon	Lower Rear	K201724	2
2010	7th And 8th Digit Of VIN Is AJ Or 1K, (Design Allows Ease Of Installation)	Lower Front	K200094 ‡	2 F391
2009-2005	7th And 8th Digit Of Vin Is 1K, (Design Allows Ease Of Installation)	Lower Front	K200094 ‡	2 F391
<b>Strut and Spring Assembly</b>				
2014-2011	4 Dr. Station Wagon		ST8657	2 F391
2010	7th And 8th Digit Of VIN Is AJ Or 1K, Except Sport Suspension		ST8657	2 F391
2009-2005	7th And 8th Digit Of Vin Is 1K, Except Sport Suspension		ST8657	2 F391
<b>Strut Bumper Bellows</b>				
2014-2011	4 Dr. Station Wagon, (Replacement Type, Contains Bumper)		K90460	2 F391
2010-2006	(Replacement Type, Contains Bumper)		K90460	2 F391
<b>Strut Mount</b>				
2014-2010	(Contains Bearing, Superior Rubber To Steel Bonding For Durability)		K160132 ‡	2 F391
2009-2005	7th And 8th Digit Of Vin Is 1K, (Contains Bearing, Superior Rubber To Steel Bonding For Durability)		K160132 ‡	2 F391

# VOLKSWAGEN-Jetta A5 (Cont.)

## FRONT SUSPENSION (Cont.)

Year	Model/Application	Part	P/C Qty	Figure
<b>Sway Bar Bushing</b>				
2014-2011	4 Dr. Station Wagon, PR Code 0AG Located On Build Sticker, (Design Allows Ease Of Installation)	To Frame	<b>K200890 ‡</b>	1 F391
2010	7th And 8th Digit Of VIN Is AJ Or 1K, PR Code 0AG Located On Build Sticker, (Design Allows Ease Of Installation)	To Frame	<b>K200890 ‡</b>	1 F391
2009-2006	7th And 8th Digit Of Vin Is 1K, PR Code 0AG Located On Build Sticker, (Design Allows Ease Of Installation)	To Frame	<b>K200890 ‡</b>	1 F391
<b>Sway Bar Link</b>				
2014-2011	(Greaseable Socket Reduces Corrosion/Wear)		<b>K80478 ‡</b>	2 F391
2010	7th And 8th Digit Of VIN Is AJ Or 1K, (Greaseable Socket Reduces Corrosion/Wear)		<b>K80478 ‡</b>	2 F391
2009-2005	7th And 8th Digit Of Vin Is 1K, (Greaseable Socket Reduces Corrosion/Wear)		<b>K80478 ‡</b>	2 F391
<b>Wheel Hub &amp; Bearing Assembly</b>				
2014-2006			<b>513253</b>	2

## STEERING

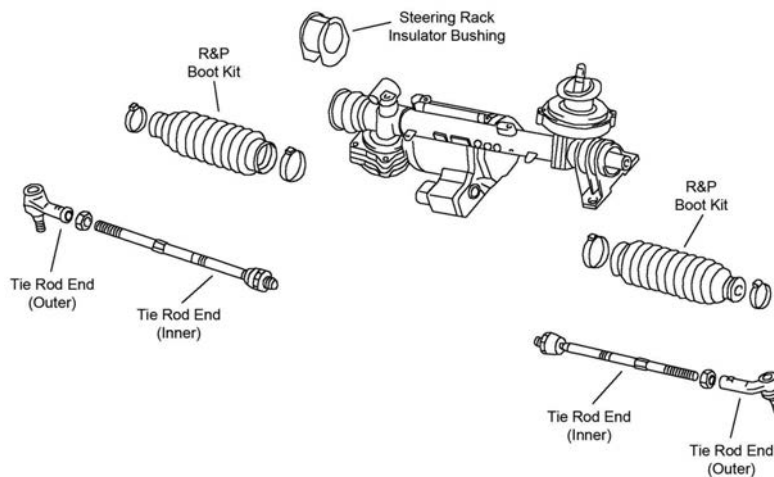

S309

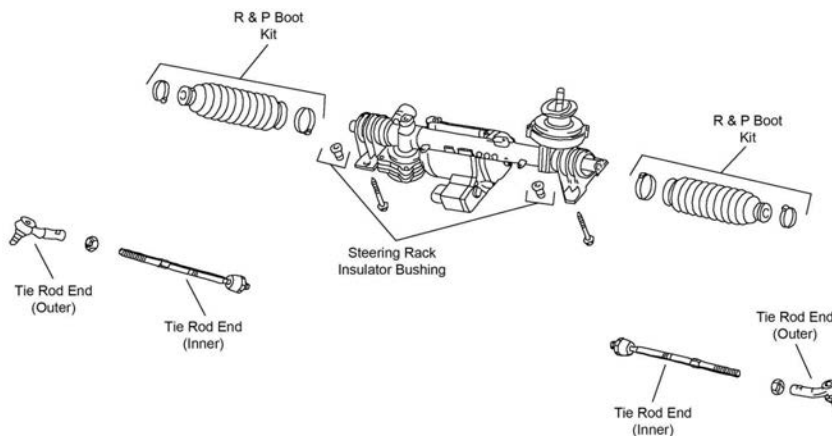

S320

Year	Model/Application	Part	P/C Qty	Figure
<b>Tie Rod End</b>				
2014-2011	(Design Allows Ease Of Installation)	Inner	<b>EV80665 ‡</b>	2 S309, S320
	4 Dr. Station Wagon, (Design Allows Ease Of Installation)	Left Outer	<b>ES80666 ‡</b>	1 S309
	4 Dr. Station Wagon, (Design Allows Ease Of Installation)	Right Outer	<b>ES80667 ‡</b>	1 S309
2010	7th And 8th Digit Of VIN Is AJ Or 1K, (Design Allows Ease Of Installation)	Left Outer	<b>ES80666 ‡</b>	1 S309
	7th And 8th Digit Of VIN Is AJ Or 1K, (Design Allows Ease Of Installation)	Right Outer	<b>ES80667 ‡</b>	1 S309
	7th And 8th Digit Of VIN Is AJ Or 1K, (Design Allows Ease Of Installation)	Inner	<b>EV80665 ‡</b>	2 S309
2009-2005	7th And 8th Digit Of Vin Is 1K, (Design Allows Ease Of Installation)	Left Outer	<b>ES80666 ‡</b>	1 S309
	7th And 8th Digit Of Vin Is 1K, (Design Allows Ease Of Installation)	Right Outer	<b>ES80667 ‡</b>	1 S309
	7th And 8th Digit Of Vin Is 1K, (Design Allows Ease Of Installation)	Inner	<b>EV80665 ‡</b>	2 S309

(Cont.) Jetta A5-VOLKSWAGEN

REAR SUSPENSION

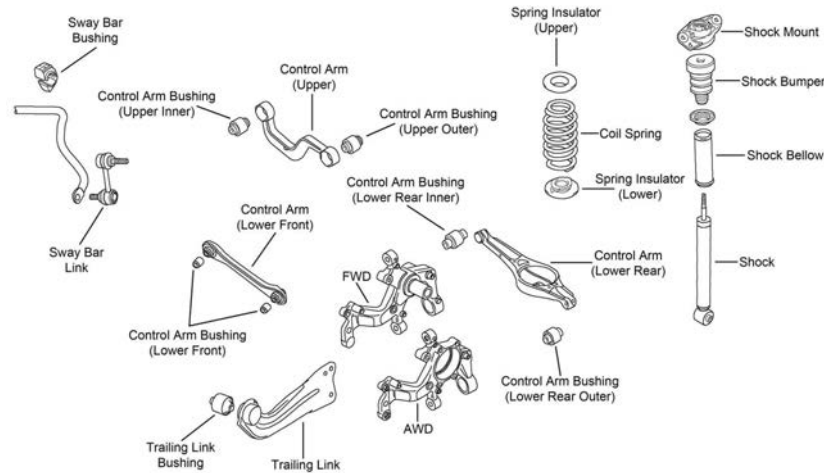

R206

Year	Model/Application	Part	P/C Qty	Figure
<b>Control Arm</b>				
2014-2011	4 Dr. Station Wagon, (R-Series)	Upper	RK642639	2 R206
2014-2010	(Lateral Link, R-Series)	Lower Front	RK642013	2 R206
2014-2005	(R-Series)	Lower Rear	RK642309	2 R206
2010-2009	(R-Series)	Upper	RK642639	2 R206
2009	From 11/3/08, (Lateral Link, R-Series) Thru 11/2/08, (Lateral Link, R-Series) Thru 11/2/08, (Lateral Link, R-Series)	Lower Front	RK642013	2 R206
		Left Front Lower	RK640386	1 R206
		Right Front Lower	RK640385	1 R206
2008-2005	(R-Series) (Lateral Link, R-Series) (Lateral Link, R-Series)	Upper	RK640613	2 R206
		Left Front Lower	RK640386	1 R206
		Right Front Lower	RK640385	1 R206
<b>Shock Mount</b>				
2014-2011	4 Dr. Station Wagon, (Design Allows Ease Of Installation)		K160271 ‡	2 R206
2010	7th And 8th Digit Of VIN Is AJ Or 1K, (Oval, Design Allows Ease Of Installation) 7th And 8th Digit Of VIN Is AJ Or 1K, (Round, Design Allows Ease Of Installation)		K160272 ‡	2 R206
			K160271 ‡	2 R206
2009-2007	7th And 8th Digit Of Vin Is 1K, (Oval, Design Allows Ease Of Installation) 7th And 8th Digit Of Vin Is 1K, (Round, Design Allows Ease Of Installation)		K160272 ‡	2 R206
			K160271 ‡	2 R206
<b>Strut Bumper Bellows</b>				
2014-2012	4 Dr. Station Wagon, (Original Equipment Type) 4 Dr. Station Wagon, (Replacement Type, Contains Bumper)		K201412	2 R206
			K90466	2 R206
2011-2005	(Original Equipment Type) (Replacement Type, Contains Bumper)		K201412	2 R206
			K90466	2 R206
<b>Sway Bar Link</b>				
2014-2007	(Full Ball Stud Provides 360 Degrees Of Smooth Rotation)		K80482 ‡	2 R206
<b>Trailing Link</b>				
2014-2007	(R-Series) (R-Series)	Left	RK642140	1 R206
		Right	RK642139	1 R206
<b>Wheel Hub &amp; Bearing Assembly</b>				
2014-2011	Front Torsion Bar Suspension Independent Rear Suspension		512336	2
			512319	2
2010-2006			512319	2

Jetta A6-VOLKSWAGEN

FRONT SUSPENSION

Year	Model/Application	Part	P/C Qty	Figure
<b>Ball Joint</b>				
2017-2011	(For Vehicles With Aluminum Steering Knuckles Only) (For Vehicles With Aluminum Steering Knuckles Only)	Left Lower	K80662	1
		Right Lower	K80663	1
<b>Control Arm Bushing</b>				
2017-2015	(High Quality Elastomer For Durability And Performance)	Lower Rear	K201725	2
		Lower Rear	K201630 ‡	2
2017-2011	(Design Allows Ease Of Installation)	Lower Front	K200094 ‡	2
2014-2011	4 Dr. Sedan	Lower Rear	K201725	2

# VOLKSWAGEN-Jetta A6 (Cont.)

## FRONT SUSPENSION (Cont.)

Year	Model/Application	Part	P/C Qty	Figure
<b>Control Arm Bushing</b>				
2014-2011 (Cont.)	4 Dr. Sedan, (High Quality Elastomer For Durability And Performance)	Lower Rear	K201630 ‡	2
<b>Control Arm with Ball Joint</b>				
2017-2015	(R-Series)	Left Lower	RK621949	1
	(R-Series)	Right Lower	RK621950	1
2014-2011	4 Dr. Sedan, (R-Series)	Left Lower	RK621949	1
	4 Dr. Sedan, (R-Series)	Right Lower	RK621950	1
<b>Strut Bumper Bellows</b>				
2014-2011	4 Dr. Sedan, 55mm, (Replacement Type, OE Material For Strut Performance And Longevity, Contains Bumper)		K90462 ‡	2
	4 Dr. Sedan, 70mm Length, (Replacement Type, Contains Bumper)		K90460	2
<b>Strut Mount</b>				
2014-2011	(Contains Bearing, Superior Rubber To Steel Bonding For Durability)		K160132 ‡	2
<b>Sway Bar Link</b>				
2017-2011	(Greaseable Socket Reduces Corrosion/Wear)		K80478 ‡	2
<b>Wheel Hub &amp; Bearing Assembly</b>				
2017-2011			513253	2

## STEERING

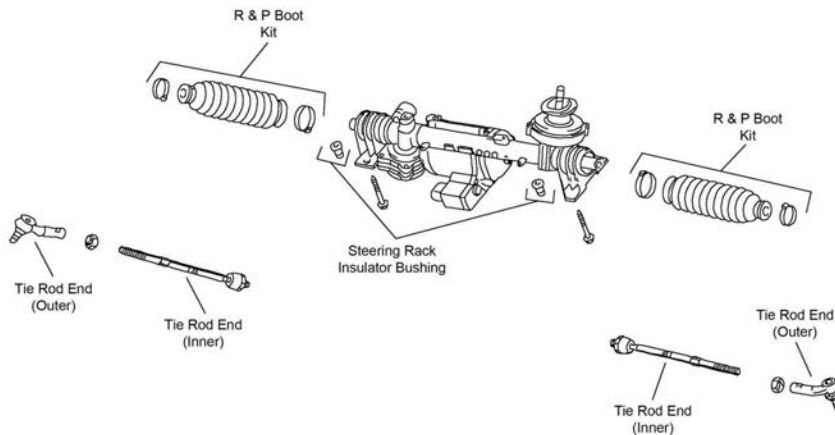

S320

Year	Model/Application	Part	P/C Qty	Figure
<b>Tie Rod End</b>				
2017-2015	(Design Allows Ease Of Installation)	Left Outer	ES800505 ‡	1 S320
		Right Outer	ES800506	1 S320
2017-2011	(Design Allows Ease Of Installation)	Inner	EV80665 ‡	2 S320
2014-2011	4 Dr. Sedan, (Design Allows Ease Of Installation)	Left Outer	ES800505 ‡	1 S320
	4 Dr. Sedan	Right Outer	ES800506	1 S320



**REAR SUSPENSION**

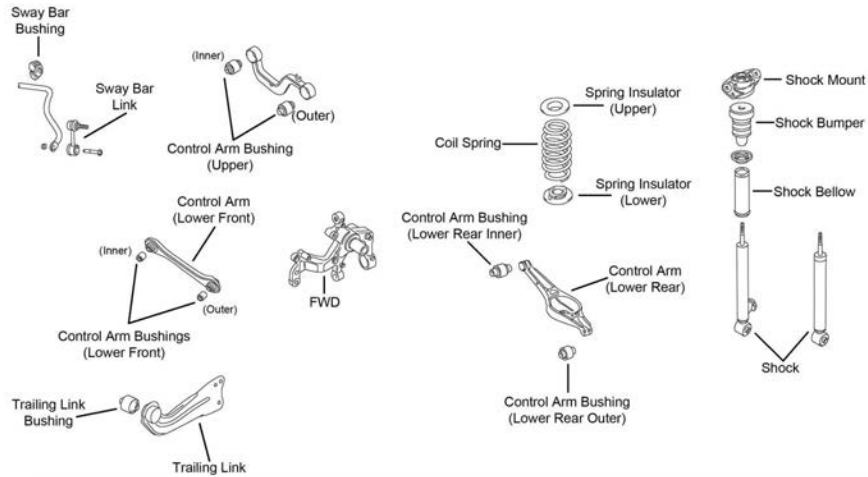

R230

Year	Model/Application	Part	P/C Qty	Figure
<b>Control Arm</b>				
2017-2011	(R-Series) Lower Rear	<b>RK642309</b>	2	R230
2014-2011	(Lateral Link, R-Series) Lower Front	<b>RK642013</b>	2	R230
<b>Shock Mount</b>				
2014-2012	GLI, GLI Autobahn, 4 Dr. Sedan, (Design Allows Ease Of Installation)	<b>K160271 ‡</b>	2	
<b>Strut Bumper Bellows</b>				
2012	Base Model, Comfortline, Highline, S, SE, SEL, Sportline, TDI, Trendline, Trendline+, 4 Dr. Sedan, (Original Equipment Type)	<b>K201412</b>	2	R230
	Base Model, Comfortline, Highline, S, SE, SEL, Sportline, TDI, Trendline, Trendline+, 4 Dr. Sedan, (Replacement Type, Contains Bumper)	<b>K90466</b>	2	R230
2011	(Original Equipment Type)	<b>K201412</b>	2	R230
	(Replacement Type, Contains Bumper)	<b>K90466</b>	2	R230
<b>Sway Bar Link</b>				
2017-2011	(Full Ball Stud Provides 360 Degrees Of Smooth Rotation)	<b>K80482 ‡</b>	2	R230
<b>Trailing Link</b>				
2017-2012	(R-Series) Left	<b>RK642140</b>	1	
	(R-Series) Right	<b>RK642139</b>	1	
<b>Wheel Hub &amp; Bearing Assembly</b>				
2017-2015		<b>512319</b>	2	
2014-2011	Front Torsion Bar Suspension	<b>512336</b>	2	
	Independent Rear Suspension	<b>512319</b>	2	

**FRONT SUSPENSION**

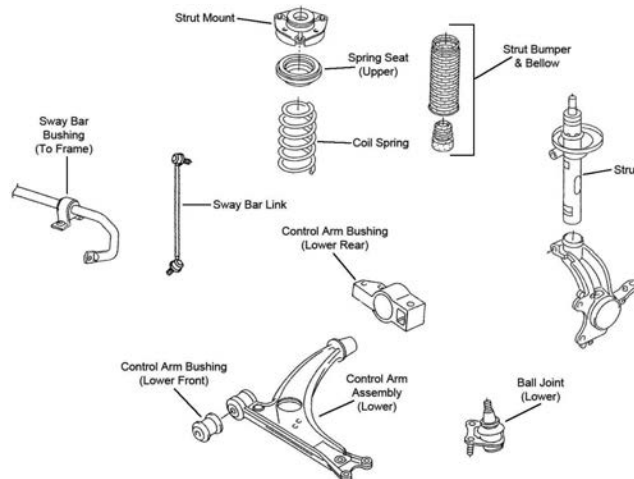

F391



# VOLKSWAGEN-Passat (Cont.)

## FRONT SUSPENSION (Cont.)

Year	Model/Application	Part	P/C Qty	Figure
<b>Ball Joint</b>				
2017-2012	(For Vehicles With Aluminum Steering Knuckles Only)	Left Lower	K80662	1
	(For Vehicles With Aluminum Steering Knuckles Only)	Right Lower	K80663	1
2011-2006		Left Lower	K500016	1
		Right Lower	K500030	1
<b>Control Arm Bushing</b>				
2017-2014		Lower Rear	K201725	2
2017-2012	(High Quality Elastomer For Durability And Performance)	Lower Rear	K201630 ‡	2
	(Design Allows Ease Of Installation)	Lower Front	K200094 ‡	2
2013-2012		Lower Rear	K201724	2
2010-2006	(Design Allows Ease Of Installation)	Lower Front	K200094 ‡	2
<b>Control Arm with Ball Joint</b>				
2011-2006	(Contains Bushings, R-Series)	Left Lower	RK620589	1
	(Contains Bushings, R-Series)	Right Lower	RK620711	1
<b>Strut Bumper Bellows</b>				
2017-2012	70mm Bumper Length, (Replacement Type, Contains Bumper)		K90460	2
	90mm Bumper Length, (Contains Bumper)		K90461	2
2010-2006	55mm Bumper Length, PR Code G03, G08, G23, Or G28 Located On Build Sticker		K160034	2
	70mm Bumper Length, PR Code G07 Or G15 Located On Build Sticker, (Replacement Type, Contains Bumper)		K90460	2
<b>Strut Mount</b>				
2017	(Contains Bearing, Superior Rubber To Steel Bonding For Durability)		K160132 ‡	2
2016-2012	(Contains Bearing, Superior Rubber To Steel Bonding For Durability)		K160132 ‡	2
2010-2006	(Contains Bearing, Superior Rubber To Steel Bonding For Durability)		K160132 ‡	2
<b>Sway Bar Link</b>				
2018-2017			K750803	2
2016-2012	(Greaseable Socket Reduces Corrosion/Wear)		K80478 ‡	2
2011-2006	(Greaseable Socket Reduces Corrosion/Wear)		K80478 ‡	2
<b>Wheel Hub &amp; Bearing Assembly</b>				
2017-2012			513253	2
2010-2006			513253	2

## STEERING

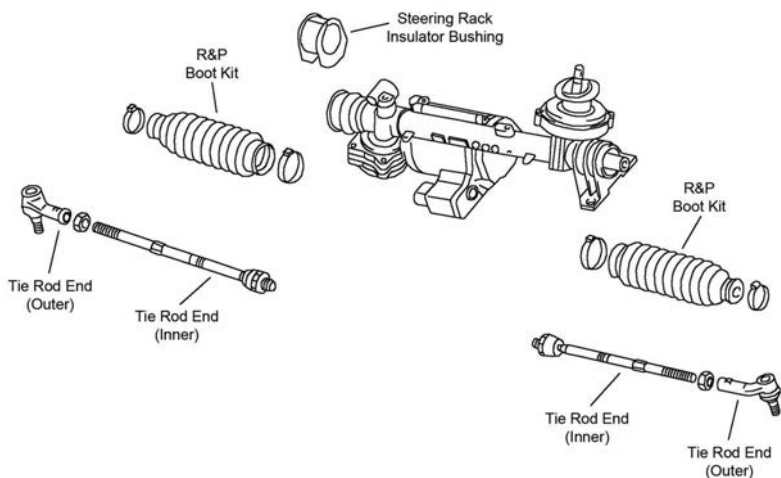

S309

**STEERING (Cont.)**

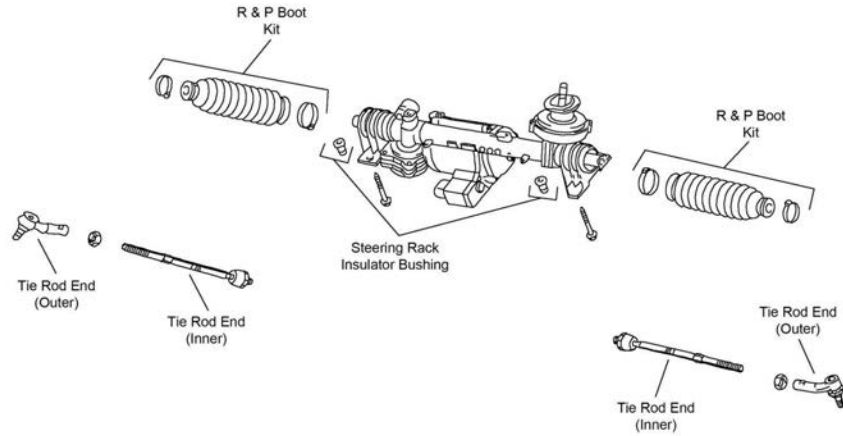

S447

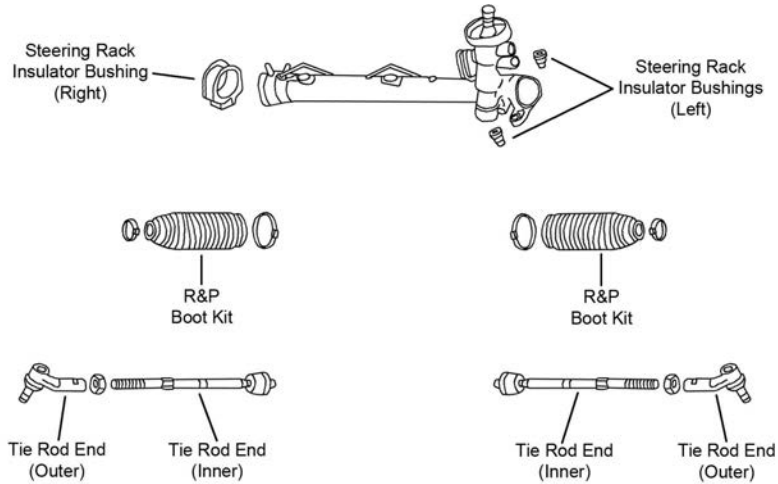

S448

Year	Model/Application	Part	P/C Qty	Figure
<b>Tie Rod End</b>				
2017-2012	(Design Allows Ease Of Installation)	Left Outer	ES80666 ‡	1 S447, S448
	(Design Allows Ease Of Installation)	Right Outer	ES80667 ‡	1 S447, S448
	(Design Allows Ease Of Installation)	Inner	EV800899 ‡	2 S447, S448
2011-2007	(Design Allows Ease Of Installation)	Left Outer	ES800505 ‡	1 S309
		Right Outer	ES800506	1 S309
2011-2006	(Design Allows Ease Of Installation)	Inner	EV80665 ‡	2 S309

**REAR SUSPENSION**

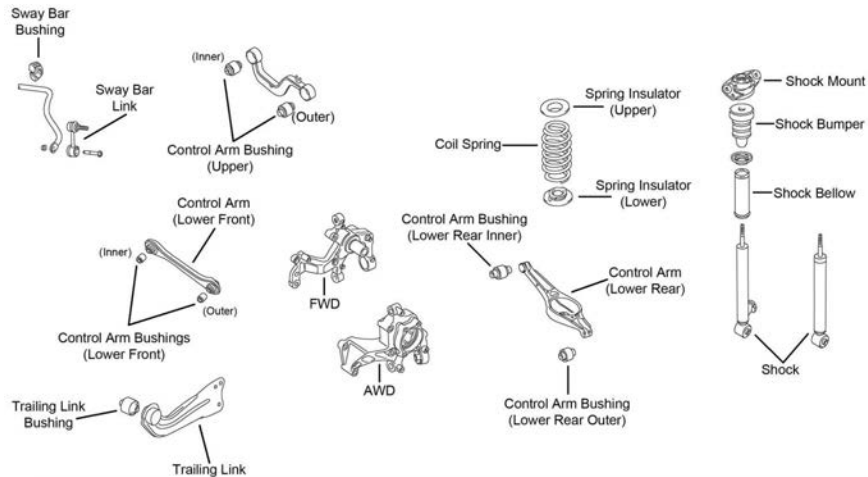

R209

# VOLKSWAGEN-Passat (Cont.)

## REAR SUSPENSION (Cont.)

Year	Model/Application	Part	P/C Qty	Figure
<b>Control Arm</b>				
2017-2014	(R-Series) Lower Rear	RK642309	2	R209
2015-2006	(R-Series) Upper	RK640613	2	R209
2013	Thru 10/1/12, (Lateral Link, R-Series) Lower Front	RK642013	2	R209
2012	(Lateral Link, R-Series) Lower Front	RK642013	2	R209
2012-2006	(R-Series) Lower Rear	RK642309	2	R209
2011-2006	(Lateral Link, R-Series) Left Front Lower	RK640386	1	R209
	(Lateral Link, R-Series) Right Front Lower	RK640385	1	R209
<b>Sway Bar Link</b>				
2017-2006	(Full Ball Stud Provides 360 Degrees Of Smooth Rotation)	K80482 ‡	2	R209
<b>Trailing Link</b>				
2013-2012	(R-Series) Left	RK642140	1	R209
	(R-Series) Right	RK642139	1	R209
2010-2006	(R-Series) Left	RK641996	1	R209
	(R-Series) Right	RK641997	1	R209
<b>Wheel Hub &amp; Bearing Assembly</b>				
2017-2012		512319	2	
2010-2007	All Wheel Drive	513253	2	
2010-2006	Front Wheel Drive	512319	2	

# VOLKSWAGEN-Passat CC

## FRONT SUSPENSION

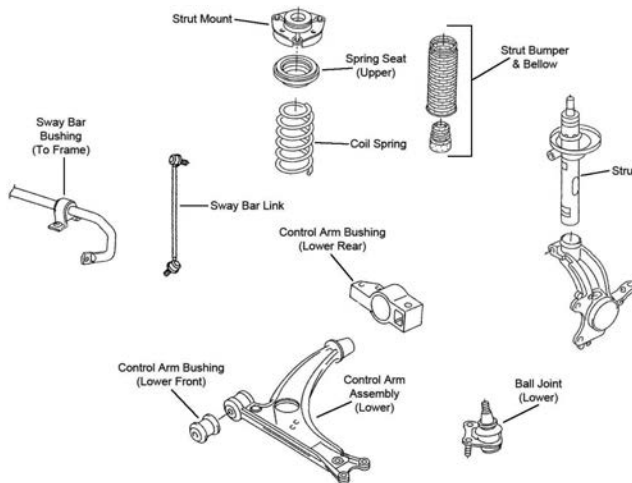

F391

Year	Model/Application	Part	P/C Qty	Figure
<b>Ball Joint</b>				
2012-2009	Left Lower	K500016	1	F391
	Right Lower	K500030	1	F391
<b>Control Arm Bushing</b>				
2012-2009	(Design Allows Ease Of Installation) Lower Front	K200094 ‡	2	F391
<b>Control Arm with Ball Joint</b>				
2013-2011	(R-Series) Left Lower	RK622854	1	F391
	(R-Series) Right Lower	RK622855	1	F391
<b>Strut Bumper Bellows</b>				
2013-2009		K160034	2	F391
<b>Strut Mount</b>				
2013-2009	(Contains Bearing, Superior Rubber To Steel Bonding For Durability)	K160132 ‡	2	F391
<b>Sway Bar Bushing</b>				
2013-2009	23mm Sway Bar Diameter, 23.5mm Sway Bar Diameter, (Design Allows Ease Of Installation) To Frame	K200889 ‡	1	F391
<b>Sway Bar Link</b>				
2012-2009	(Greaseable Socket Reduces Corrosion/Wear)	K80478 ‡	2	F391

**FRONT SUSPENSION (Cont.)**

Year	Model/Application	Part	P/C Qty	Figure
<b>Wheel Hub &amp; Bearing Assembly</b>				
2012-2009		513253	2	

**STEERING**

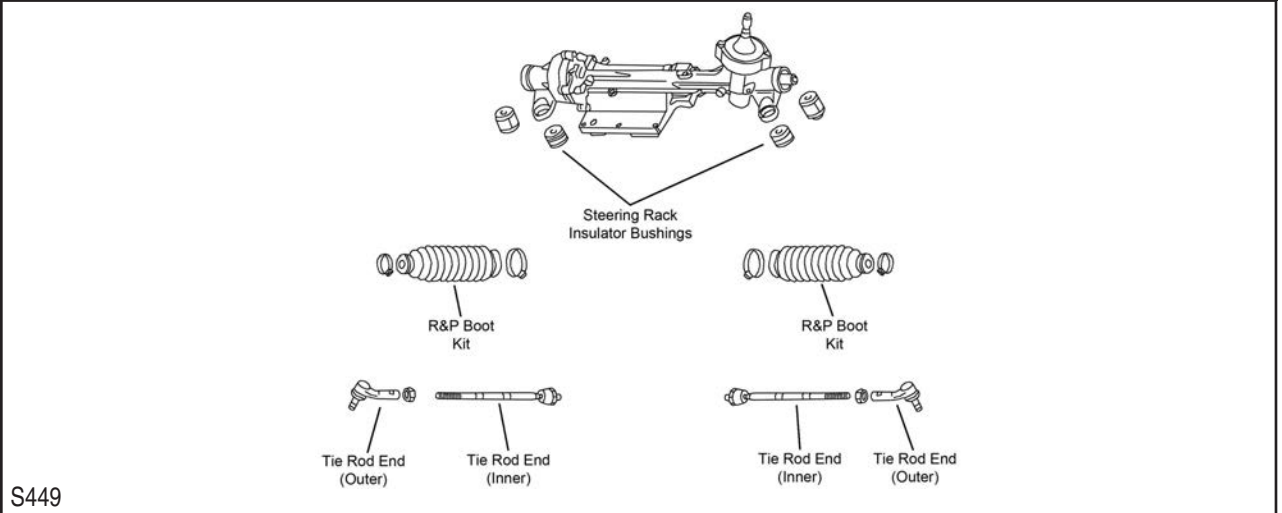

Year	Model/Application	Part	P/C Qty	Figure
<b>Tie Rod End</b>				
2012	(Design Allows Ease Of Installation)	Inner	EV80665 ‡	2 S449
2012-2011	(Design Allows Ease Of Installation)	Left Outer	ES800505 ‡	1 S449
		Right Outer	ES800506	1 S449

**REAR SUSPENSION**

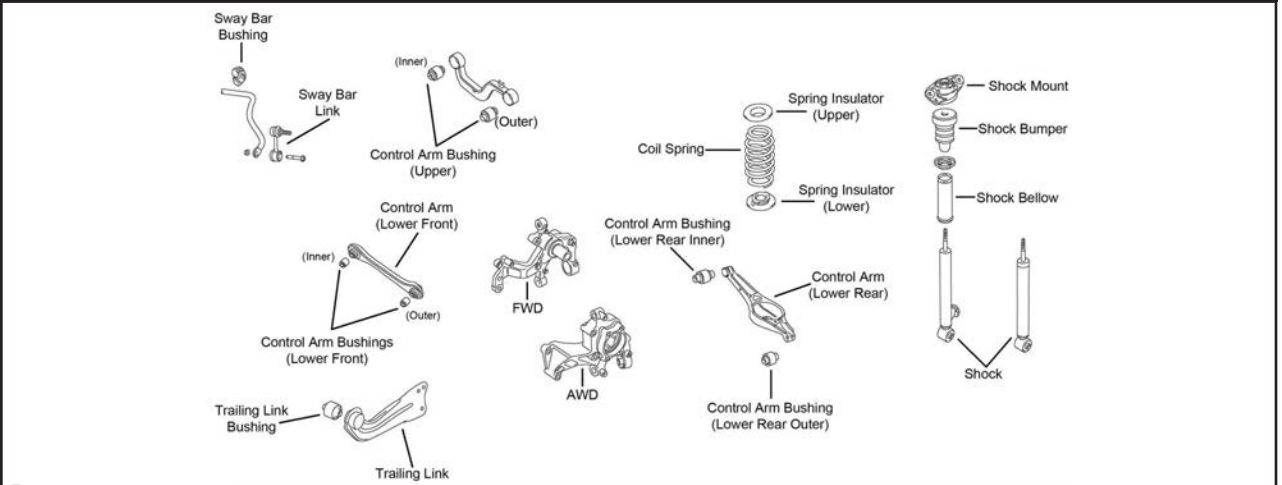

Year	Model/Application	Part	P/C Qty	Figure
<b>Control Arm</b>				
2012	(Lateral Link, R-Series)	Left Front Lower	RK640386	1 R209
	(Lateral Link, R-Series)	Right Front Lower	RK640385	1 R209
2010-2009	(R-Series)	Lower Rear	RK642309	2 R209
<b>Trailing Link</b>				
2012-2009	(R-Series)	Left	RK641996	1 R209
	(R-Series)	Right	RK641997	1 R209
<b>Wheel Hub &amp; Bearing Assembly</b>				
2012-2009	All Wheel Drive	513253	2	
	Front Wheel Drive	512319	2	

# VOLKSWAGEN-R32

## FRONT SUSPENSION

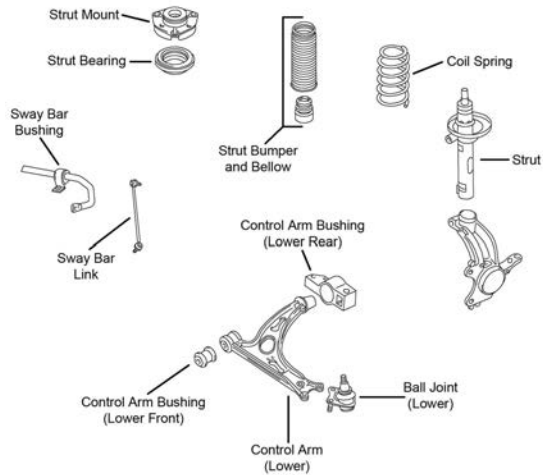

F546

Year	Model/Application	Part	P/C Qty	Figure
<b>Ball Joint</b>				
2008	(For Vehicles With Aluminum Steering Knuckles Only)	Left Lower	K80662	1 F546
	(For Vehicles With Aluminum Steering Knuckles Only)	Right Lower	K80663	1 F546
<b>Control Arm</b>				
2008	(Contains Bushings, R-Series)	Left Lower	RK620140	1 F546
	(Contains Bushings, R-Series)	Right Lower	RK620142	1 F546
<b>Control Arm Bushing</b>				
2008	(Design Allows Ease Of Installation)	Lower Front	K200094 ‡	2 F546
<b>Strut Bumper Bellows</b>				
2008	(Replacement Type, Contains Bumper)		K90460	2 F546
<b>Strut Mount</b>				
2008	(Contains Bearing, Superior Rubber To Steel Bonding For Durability)		K160132 ‡	2 F546
<b>Sway Bar Link</b>				
2008	(Greaseable Socket Reduces Corrosion/Wear)		K80478 ‡	2 F546
<b>Wheel Hub &amp; Bearing Assembly</b>				
2008			513253	2

## STEERING

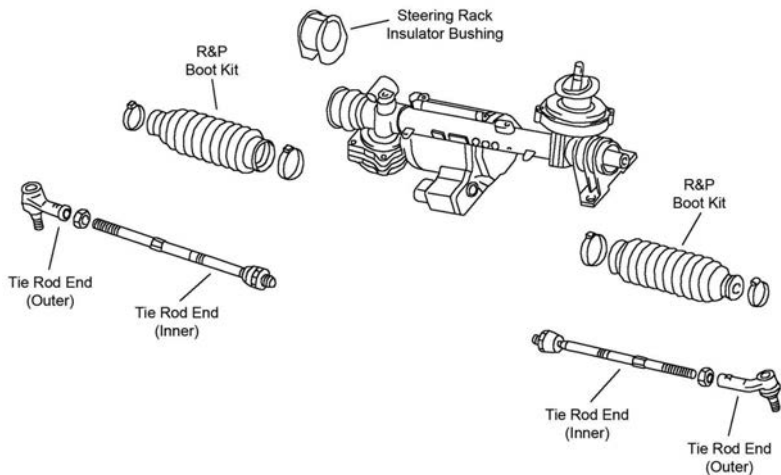

S309

Year	Model/Application	Part	P/C Qty	Figure
<b>Tie Rod End</b>				
2008	(Design Allows Ease Of Installation)	Left Outer	ES80666 ‡	1 S309
	(Design Allows Ease Of Installation)	Right Outer	ES80667 ‡	1 S309
	(Design Allows Ease Of Installation)	Inner	EV80665 ‡	2 S309

## REAR SUSPENSION

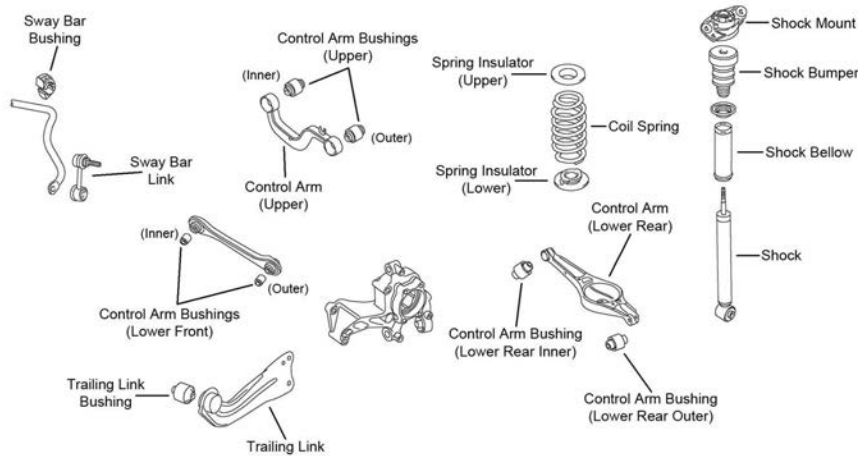

R207

Year	Model/Application	Part	P/C Qty	Figure
<b>Control Arm</b>				
2008	(R-Series) (Lateral Link, R-Series) (Lateral Link, R-Series)	Upper Left Front Lower Right Front Lower	2 1 1	R207 R207 R207
<b>Shock Mount</b>				
2008	(Design Allows Ease Of Installation)	K160273 ‡	2	R207
<b>Wheel Hub &amp; Bearing Assembly</b>				
2008		513253	2	

## Rabbit-VOLKSWAGEN

## FRONT SUSPENSION

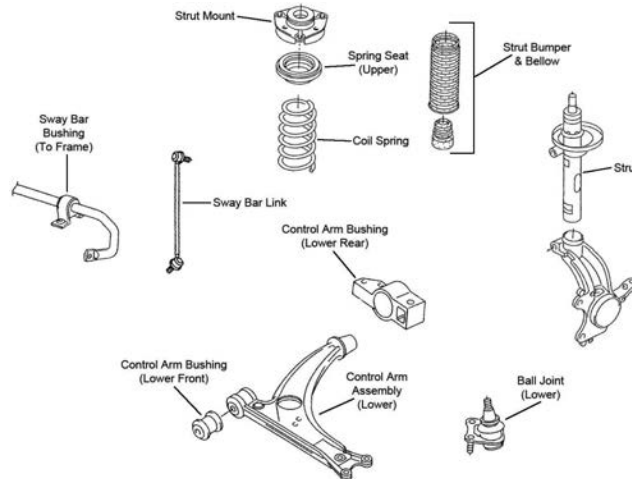

F391

Year	Model/Application	Part	P/C Qty	Figure
<b>Ball Joint</b>				
2009-2006	(For Vehicles With Aluminum Steering Knuckles Only) (For Vehicles With Aluminum Steering Knuckles Only)	Left Lower Right Lower	1 1	F391 F391
<b>Control Arm</b>				
2009-2006	(R-Series) (R-Series)	Left Lower Right Lower	1 1	F391 F391
<b>Control Arm Bushing</b>				
2009-2006	(Design Allows Ease Of Installation)	Lower Front	2	F391
<b>Strut Bumper Bellows</b>				
2009-2006	55mm Bumper Length 70mm Bumper Length, (Replacement Type, Contains Bumper)	K160034 K90460	2 2	F391 F391
<b>Strut Mount</b>				
2009-2006	(Contains Bearing, Superior Rubber To Steel Bonding For Durability)	K160132 ‡	2	F391



# VOLKSWAGEN-Rabbit (Cont.)

## FRONT SUSPENSION (Cont.)

Year	Model/Application	Part	P/C Qty	Figure
<b>Sway Bar Link</b>				
2009-2006	(Greaseable Socket Reduces Corrosion/Wear)	<b>K80478 ‡</b>	2	F391
<b>Wheel Hub &amp; Bearing Assembly</b>				
2009-2006	3 Bolt Flange	<b>513262</b>	2	
	4 Bolt Flange	<b>513253</b>	2	

## STEERING

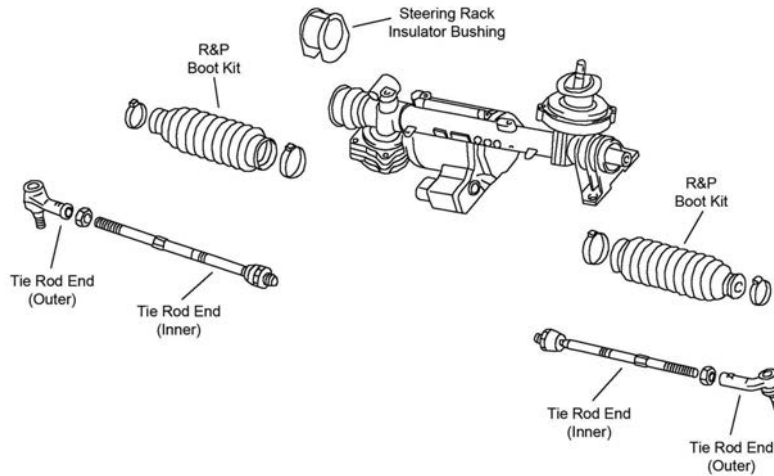

S309

Year	Model/Application	Part	P/C Qty	Figure
<b>Tie Rod End</b>				
2009-2006	(Design Allows Ease Of Installation)	Left Outer	<b>ES80666 ‡</b>	1 S309
	(Design Allows Ease Of Installation)	Right Outer	<b>ES80667 ‡</b>	1 S309
	(Design Allows Ease Of Installation)	Inner	<b>EV80665 ‡</b>	2 S309

## REAR SUSPENSION

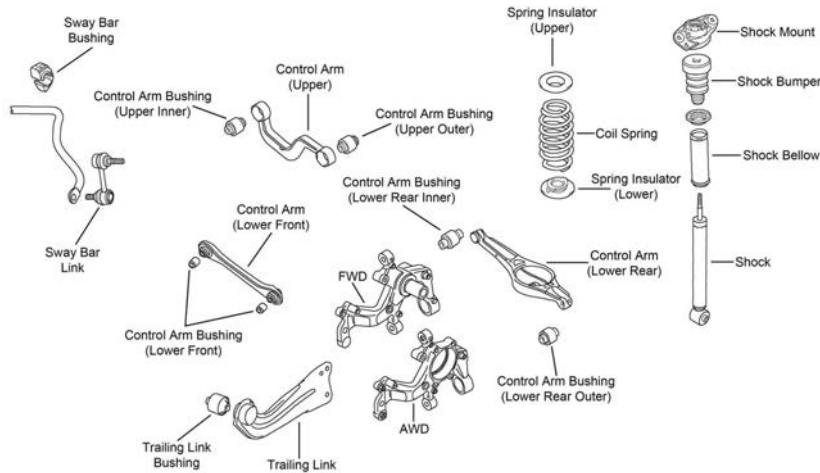

R206

Year	Model/Application	Part	P/C Qty	Figure
<b>Control Arm</b>				
2009-2006	(R-Series)	Upper	<b>RK640613</b>	2 R206
	(Lateral Link, R-Series)	Left Front Lower	<b>RK640386</b>	1 R206
	(Lateral Link, R-Series)	Right Front Lower	<b>RK640385</b>	1 R206
<b>Shock Mount</b>				
2009-2006	(Uses 58mm Wide Bumper, Design Allows Ease Of Installation)	<b>K160271 ‡</b>	2	R206
	(Uses 64mm Wide Bumper, Design Allows Ease Of Installation)	<b>K160273 ‡</b>	2	R206
<b>Strut Bumper Bellows</b>				
2009-2006	118mm Bumper Length And 58mm Bumper Width	<b>K201556</b>	2	R206
	133mm Bumper Length And 58mm Bumper Width, (Original Equipment Type)	<b>K201412</b>	2	R206



**(Cont.) Rabbit-VOLKSWAGEN**

<b>REAR SUSPENSION (Cont.)</b>				
Year	Model/Application	Part	P/C Qty	Figure
<b>Sway Bar Link</b>				
2009-2007	(Full Ball Stud Provides 360 Degrees Of Smooth Rotation)	<b>K80482 ‡</b>	2	R206
<b>Trailing Link</b>				
2009-2008	(R-Series) (R-Series)	Left <b>RK642140</b> Right <b>RK642139</b>	1 1	R206 R206
<b>Wheel Hub &amp; Bearing Assembly</b>				
2009-2006		<b>512336</b>	2	

**C Series-VOLVO**

<b>FRONT SUSPENSION</b>				
F559				
Year	Model/Application	Part	P/C Qty	Figure
<b>C30</b>				
<b>Control Arm with Ball Joint</b>				
2013-2007	Except Sport Suspension, 18mm Diameter Stud, (Contains Bushings, R-Series) Except Sport Suspension, 18mm Diameter Stud, (Contains Bushings, R-Series)	Left Lower <b>RK620598</b> Right Lower <b>RK620599</b>	1 1	F559 F559
<b>Strut Bumper Bellows</b>				
2013-2008	(Replacement Type, Contains Bumper)	<b>K90460</b>	2	F559
2013-2007	(Original Equipment Type)	<b>K150276</b>	2	F559
<b>Strut Mount</b>				
2013-2007	(Contains Bearing And Spring Seat)	<b>K160228 ‡</b>	2	F559
<b>Sway Bar Link</b>				
2013-2007	(Full Ball Stud Provides 360 Degrees Of Smooth Rotation)	<b>K80880 ‡</b>	2	F559
<b>Wheel Hub &amp; Bearing Assembly</b>				
2013-2007		<b>513255</b>	2	
<b>C70</b>				
<b>Control Arm with Ball Joint</b>				
2013-2007	18mm Diameter Stud, (Contains Bushings, R-Series) 18mm Diameter Stud, (Contains Bushings, R-Series)	Left Lower <b>RK620598</b> Right Lower <b>RK620599</b>	1 1	F559 F559
<b>Strut Bumper Bellows</b>				
2013-2010	(Replacement Type, Contains Bumper)	<b>K90460</b>	2	F559
2009-2006	(Contains Bumper)	<b>K90466</b>	2	F559
<b>Strut Mount</b>				
2013-2006	(Contains Bearing And Spring Seat)	<b>K160228 ‡</b>	2	F559
<b>Sway Bar Link</b>				
2013-2006	(Full Ball Stud Provides 360 Degrees Of Smooth Rotation)	<b>K80880 ‡</b>	2	F559
<b>Wheel Hub &amp; Bearing Assembly</b>				
2013-2006		<b>513255</b>	2	

# VOLVO-C Series (Cont.)

## STEERING

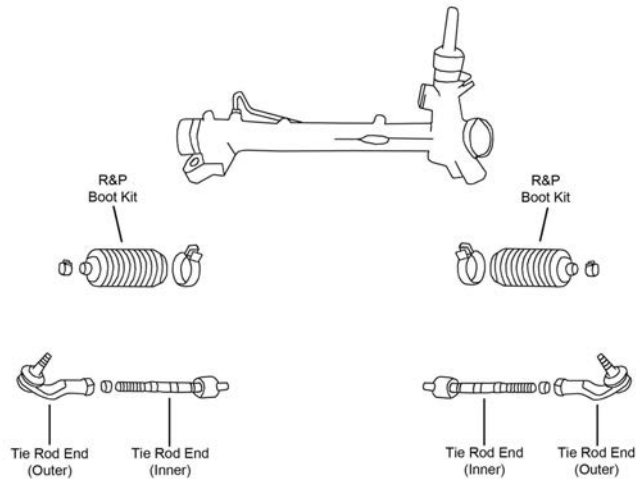

S429

Year	Model/Application	Part	P/C Qty	Figure	
<b>C30</b>					
<b>Tie Rod End</b>					
2013-2008	(Design Allows Ease Of Installation) (Design Allows Ease Of Installation) (Design Allows Ease Of Installation)	Left Outer Right Outer Inner	ES800861 ‡ ES800860 ‡ EV800458 ‡	1 1 2	S429 S429 S429
<b>C70</b>					
<b>Tie Rod End</b>					
2013-2006	(Design Allows Ease Of Installation) (Design Allows Ease Of Installation) (Design Allows Ease Of Installation)	Left Outer Right Outer Inner	ES800861 ‡ ES800860 ‡ EV800458 ‡	1 1 2	S429 S429 S429

## REAR SUSPENSION

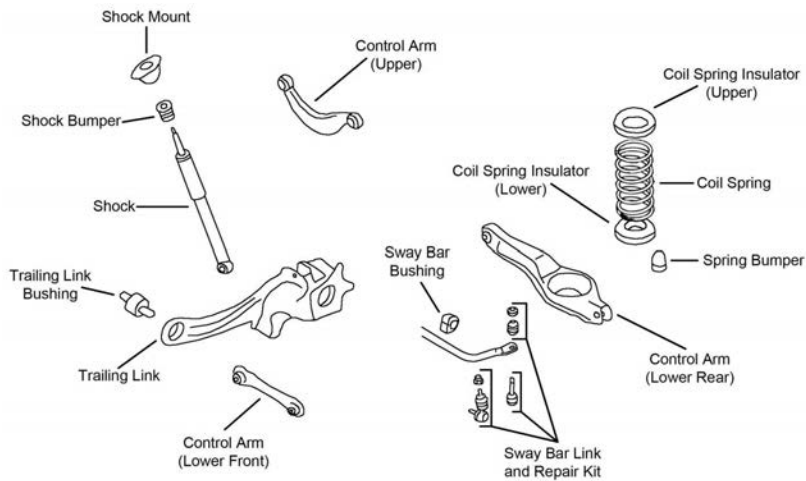

R194

Year	Model/Application	Part	P/C Qty	Figure	
<b>C30</b>					
<b>Control Arm</b>					
2013-2007	(R-Series) (Straight Arm, Lateral Link) (Straight Arm, Lateral Link, R-Series) Up To Minus 1-1/2 To Plus 5 Degrees Camber, (Lateral Link, R-Series)	Upper Lower Front Lower Front Upper	RK641985 CK660012 RK660012 RK100002	2 2 2 2	R194 R194 R194 R194
<b>Shock Mount</b>					
2013-2008	Shocks Marked 1 Or 49, (Design Allows Ease Of Installation)		K160229 ‡	2	R194
<b>Strut Bumper Bellows</b>					
2013-2007	(Original Equipment Type) (Replacement Type, Contains Bumper)		K201597 K90466	2 2	R194 R194
<b>Sway Bar Link</b>					
2013-2007	Sport Suspension, (Full Ball Stud Provides 360 Degrees Of Smooth Rotation)		K80867 ‡	2	R194

REAR SUSPENSION (Cont.)					
Year	Model/Application	Part	P/C Qty	Figure	
<b>C30</b>					
<b>Trailing Link Bushing</b>					
2013-2007		K200064	2	R194	
<b>Wheel Hub &amp; Bearing Assembly</b>					
2013-2007		512411	2		
<b>C70</b>					
<b>Control Arm</b>					
2013-2006	(Straight Arm, Lateral Link)	Lower Front	CK660012	2	R194
	(Straight Arm, Lateral Link, R-Series)	Lower Front	RK660012	2	R194
	Up To Minus 1-1/2 To Plus 5 Degrees Camber, (Lateral Link, R-Series)	Upper	RK100002	2	R194
<b>Sway Bar Link</b>					
2013-2006	(Full Ball Stud Provides 360 Degrees Of Smooth Rotation)		K80867 ‡	2	R194
<b>Trailing Link Bushing</b>					
2013-2006		K200064	1	R194	
<b>Wheel Hub &amp; Bearing Assembly</b>					
2013-2006		512411	2		

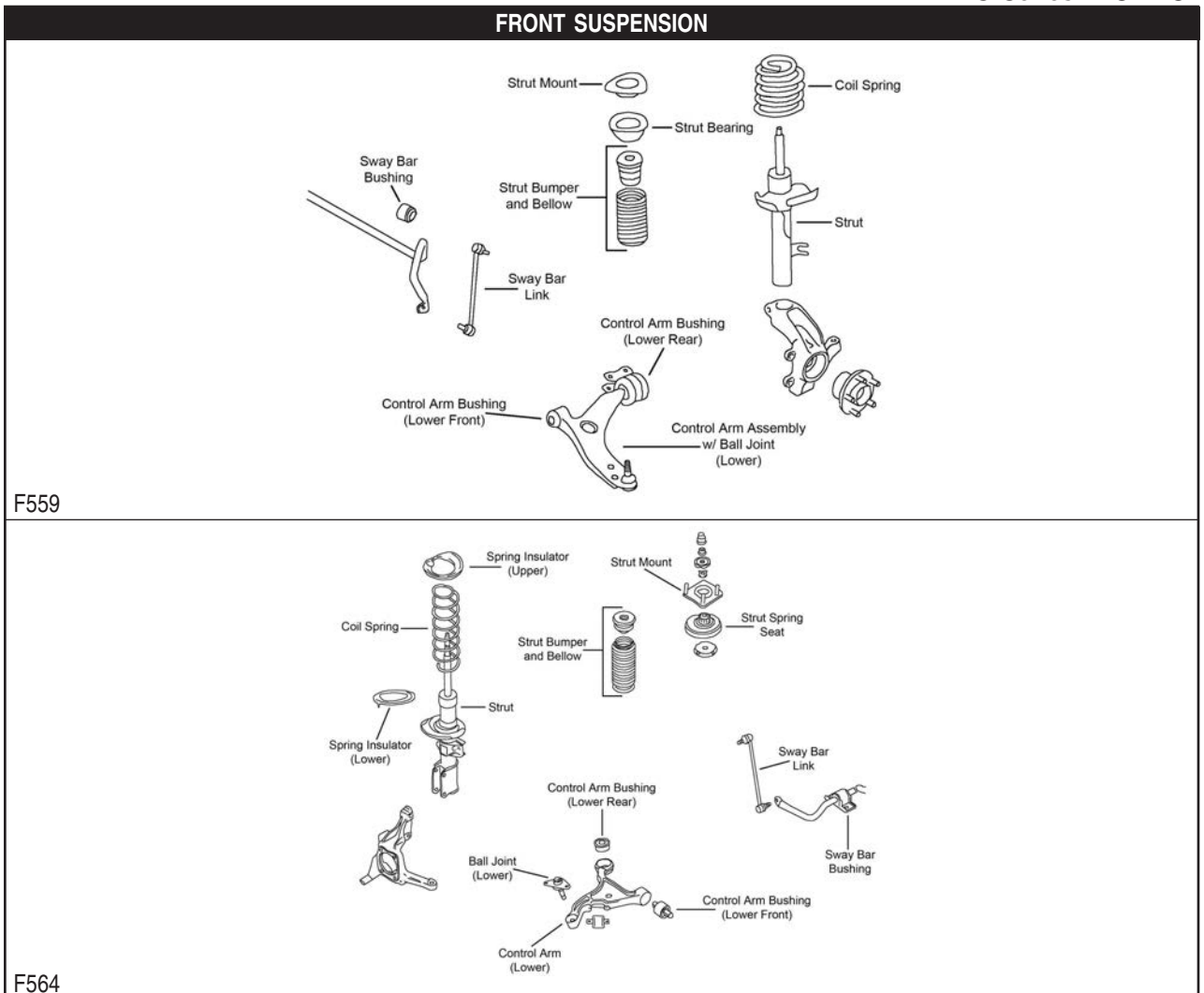

# VOLVO-S Series (Cont.)

## FRONT SUSPENSION (Cont.)

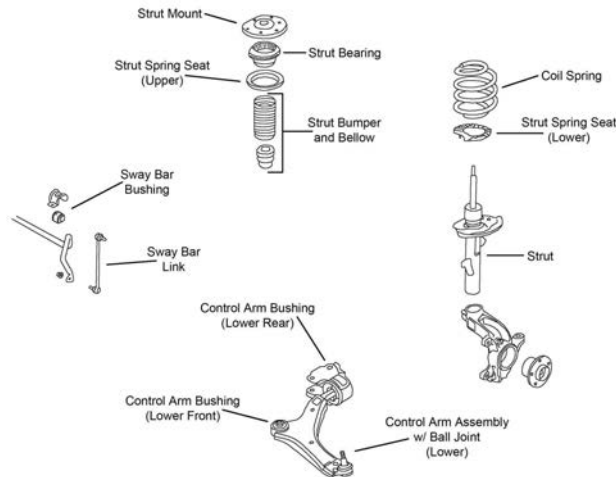

F565

Year	Model/Application	Part	P/C Qty	Figure	
<b>S40</b>					
<b>Control Arm with Ball Joint</b>					
2011-2007	18mm Diameter Stud, (Contains Bushings, R-Series) 18mm Diameter Stud, (Contains Bushings, R-Series)	Left Lower Right Lower	RK620598 RK620599	1 1	F559 F559
<b>Strut Bumper Bellows</b>					
2011-2005	(Replacement Type, Contains Bumper)		K90460	2	F559
<b>Strut Mount</b>					
2011-2005	(Contains Bearing And Spring Seat)		K160228 ‡	2	F559
<b>Sway Bar Link</b>					
2011	T5, T5 R-Design, (Full Ball Stud Provides 360 Degrees Of Smooth Rotation)		K80880 ‡	2	F559
2010-2005	(Full Ball Stud Provides 360 Degrees Of Smooth Rotation)		K80880 ‡	2	F559
<b>Wheel Hub &amp; Bearing Assembly</b>					
2011-2005			513255	2	
<b>S60</b>					
<b>Ball Joint</b>					
2009-2008	(Design Allows Ease Of Installation)	Lower	K500153 ‡	2	F564
2007	From Chassis Serial Number 626502, (Design Allows Ease Of Installation) Thru Chassis Serial Number 626501	Lower Lower	K500153 ‡ K80700	2 2	F564 F564
<b>Control Arm</b>					
2009-2008	(Contains Bushings, R-Series) (Contains Bushings, R-Series)	Left Lower Right Lower	RK640831 RK640832	1 1	F564 F564
2007	Front Wheel Drive, From Chassis Serial Number 626502, (Contains Bushings, R-Series) Front Wheel Drive, From Chassis Serial Number 626502, (Contains Bushings, R-Series) Front Wheel Drive, Thru Chassis Serial Number 626501, (R-Series) Front Wheel Drive, Thru Chassis Serial Number 626501, (R-Series)	Left Lower Right Lower Left Lower Right Lower	RK640831 RK640832 RK640368 RK640367	1 1 1 1	F564 F564 F564 F564
<b>Control Arm Bushing</b>					
2007-2003		Lower Front Inner	K201173	1	F564
<b>Control Arm with Ball Joint</b>					
2018-2016	T5 Cross Country, (R-Series) T5 Cross Country, (R-Series)	Left Lower Right Lower	RK621746 RK621745	1 1	F565 F565
2014	Sweden Production From Chassis Number 297017, Belgium Production From Chassis Number 299307, (R-Series) Sweden Production From Chassis Number 297017, Belgium Production From Chassis Number 299307, (R-Series)	Left Lower Right Lower	RK620600 RK620601	1 1	F565 F565
2011	Thru Chassis / Vin Number 6847, (R-Series) Thru Chassis / Vin Number 6847, (R-Series)	Left Lower Right Lower	RK620600 RK620601	1 1	F565 F565
<b>Strut Bumper Bellows</b>					
2016-2011	(Original Equipment Type) (Replacement Type, Contains Bumper)		K150276 K90460	2 2	F565 F565
2008-2003	Except Electric Adjustable Suspension, (OE Material For Strut Performance And Longevity, Contains Bumper)		K90462 ‡	2	F564
<b>Strut Mount</b>					
2009-2003	(Contains Bearing)		K80931	2	F564

## FRONT SUSPENSION (Cont.)

Year	Model/Application	Part	P/C Qty	Figure	
<b>S60</b>					
<b>Strut Spring Seat</b>					
2009-2003	Upper	K90229	2	F564	
<b>Sway Bar Link</b>					
2017-2011	(Powdered Metal Gusher Brg. For Better Lubrication)	K750158 ‡	2	F565	
2009-2003	(Full Ball Stud Provides 360 Degrees Of Smooth Rotation)	K80501 ‡	2	F564	
<b>Wheel Hub &amp; Bearing Assembly</b>					
2017-2011		513328	2		
2009-2003		513194	2		
<b>S80</b>					
<b>Control Arm with Ball Joint</b>					
2012	Thru Chassis / Vin Number 151013, (R-Series) Thru Chassis / Vin Number 151013, (R-Series)	Left Lower Right Lower	RK620600 RK620601	1 1	F565 F565
2011-2007	(R-Series) (R-Series)	Left Lower Right Lower	RK620600 RK620601	1 1	F565 F565
<b>Strut Bumper Bellows</b>					
2016-2007	(Original Equipment Type) (Replacement Type, Contains Bumper)	K150276 K90460	2 2	F565 F565	
<b>Sway Bar Link</b>					
2016-2007	(Powdered Metal Gusher Brg. For Better Lubrication)	K750158 ‡	2	F565	
<b>Wheel Hub &amp; Bearing Assembly</b>					
2016-2007		513328	2		
<b>S90</b>					
<b>Sway Bar Link</b>					
2019-2017		Left Right	K750825 K750826	1 1	

## STEERING

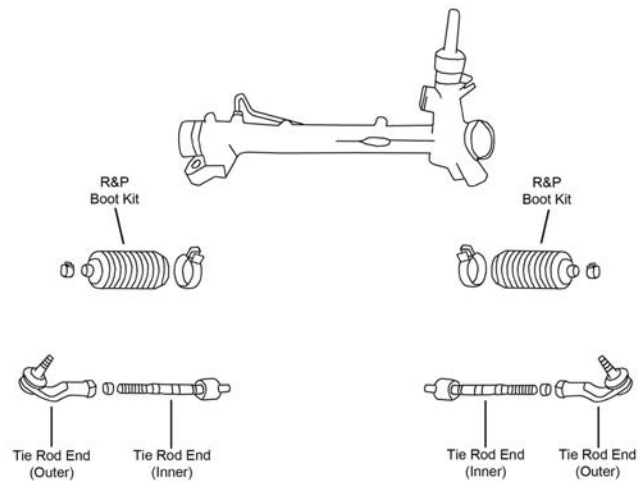

S429

**VOLVO-S Series (Cont.)**

**STEERING (Cont.)**

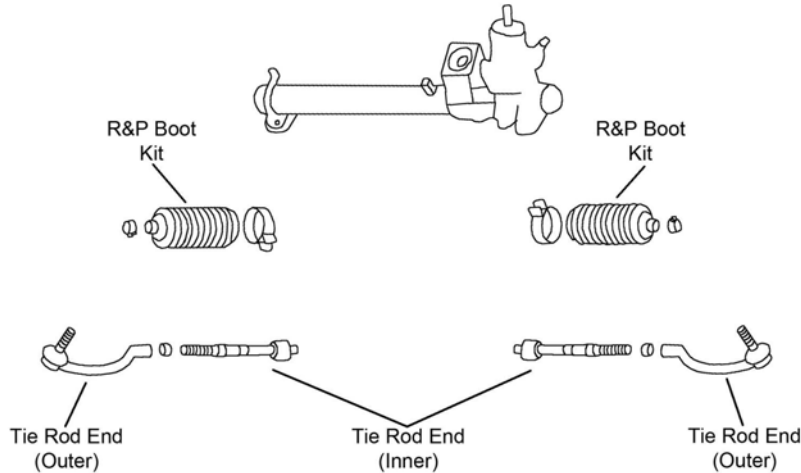

S433

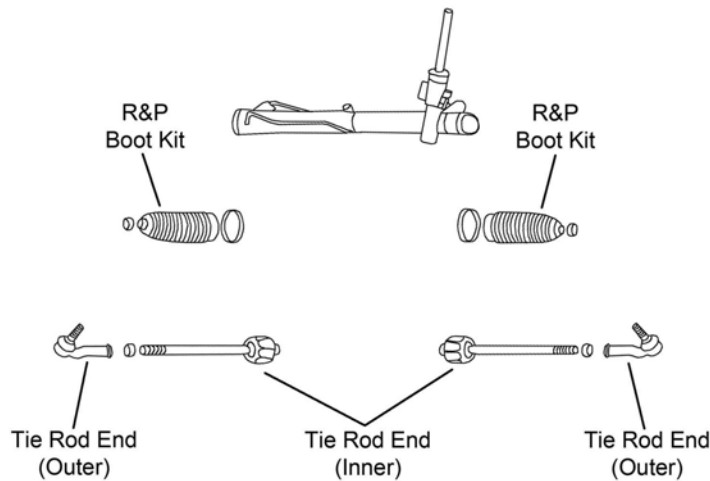

S441

Year	Model/Application	Part	P/C Qty	Figure
<b>S40</b>				
<b>Tie Rod End</b>				
2011-2005	(Design Allows Ease Of Installation)	Left Outer	ES800861 ‡	1 S429
	(Design Allows Ease Of Installation)	Right Outer	ES800860 ‡	1 S429
	(Design Allows Ease Of Installation)	Inner	EV800458 ‡	2 S429
<b>S60</b>				
<b>Tie Rod End</b>				
2018	Polestar, T5, T5 Cross Country, T6 R-Design, (Design Allows Ease Of Installation)	Left Outer	ES800848 ‡	1
	Polestar, T5, T5 Cross Country, T6 R-Design, (Design Allows Ease Of Installation)	Right Outer	ES800849 ‡	1
2017	Polestar, T5, T5 Cross Country, T6, T6 R-Design, (Design Allows Ease Of Installation)	Left Outer	ES800848 ‡	1
	Polestar, T5, T5 Cross Country, T6, T6 R-Design, (Design Allows Ease Of Installation)	Right Outer	ES800849 ‡	1
2016	T5 Cross Country, Except Speed Sensing Power Steering, (MOOG Engineered Steel Composition Enhances Strength)	Inner	EV800772 ‡	2
2016-2015	(Design Allows Ease Of Installation)	Left Outer	ES800848 ‡	1
	(Design Allows Ease Of Installation)	Right Outer	ES800849 ‡	1
2014-2013	(MOOG Engineered Steel Composition Enhances Strength)	Inner	EV800772 ‡	2 S441
2014-2011	(Design Allows Ease Of Installation)	Left Outer	ES800848 ‡	1 S441
	(Design Allows Ease Of Installation)	Right Outer	ES800849 ‡	1 S441
2012	T5, Speed Sensing Power Steering, 76.5 mm, (Design Allows Ease Of Installation)	Inner	EV800771 ‡	2 S441
	2954cc(3.0L), (MOOG Engineered Steel Composition Enhances Strength)	Inner	EV800772 ‡	2 S441
2011	(MOOG Engineered Steel Composition Enhances Strength)	Inner	EV800772 ‡	2 S441
2009-2004	(Greaseable Socket Reduces Corrosion/Wear)	Inner	EV800043 ‡	2 S433
2009-2003	(Powdered Metal Gusher Brg. For Better Lubrication)	Left Outer	ES80981 ‡	1 S433
	(Powdered Metal Gusher Brg. For Better Lubrication)	Right Outer	ES80982 ‡	1 S433

**STEERING (Cont.)**

Year	Model/Application	Part	P/C Qty	Figure
<b>S80</b>				
<b>Tie Rod End</b>				
2016-2013	(MOOG Engineered Steel Composition Enhances Strength)	Inner	EV800772 ‡	2 S441
2016-2007	(Design Allows Ease Of Installation) (Design Allows Ease Of Installation) Speed Sensing Power Steering, 76.5 mm, (Design Allows Ease Of Installation)	Left Outer	ES800848 ‡	1 S441
		Right Outer	ES800849 ‡	1 S441
		Inner	EV800771 ‡	2 S441
2012-2008	Except Speed Sensing Power Steering, (MOOG Engineered Steel Composition Enhances Strength)	Inner	EV800772 ‡	2 S441
2007	(MOOG Engineered Steel Composition Enhances Strength)	Inner	EV800772 ‡	2 S441

**REAR SUSPENSION**

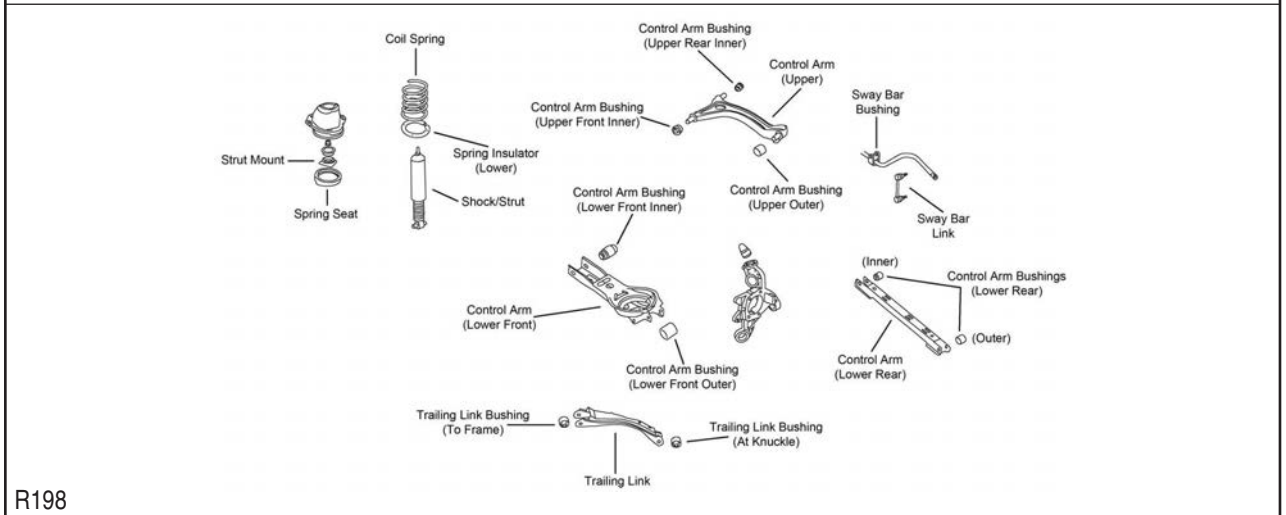
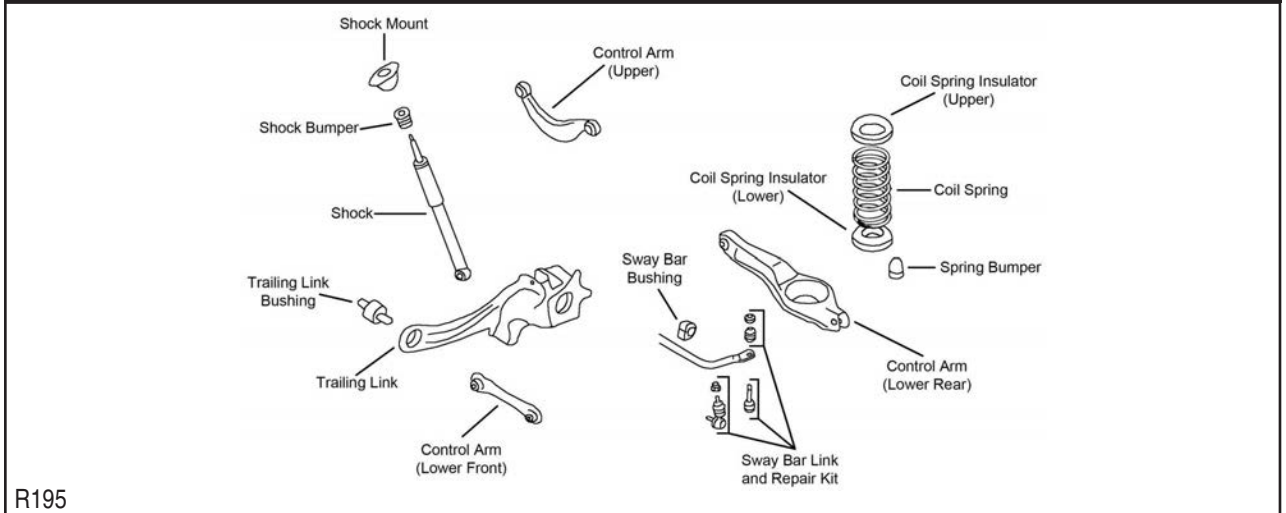



# VOLVO-S Series (Cont.)

## REAR SUSPENSION (Cont.)

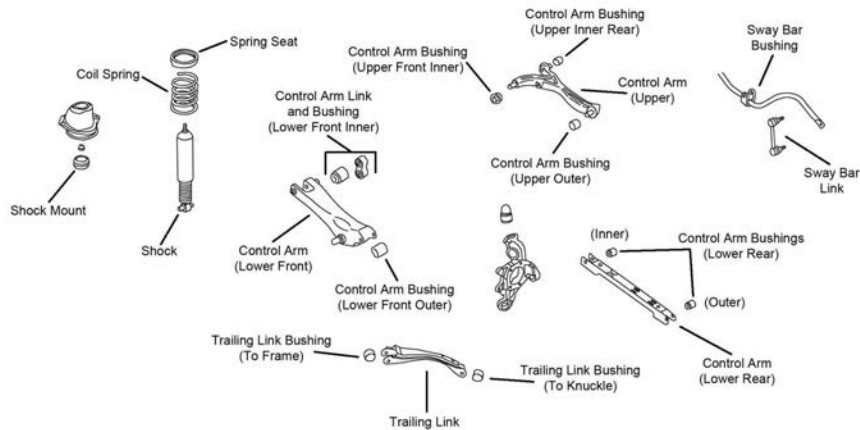

R199

Year	Model/Application	Part	P/C Qty	Figure	
<b>S40</b>					
<b>Control Arm</b>					
2011	(R-Series) (Straight Arm, Lateral Link) (Straight Arm, Lateral Link, R-Series)	Upper Lower Front Lower Front	RK641985 CK660012 RK660012	2 2 2	R195 R195 R195
2011-2005	Up To Minus 1-1/2 To Plus 5 Degrees Camber, (Lateral Link, R-Series)	Upper	RK100002	2	R195
2010-2005	Front Wheel Drive, (R-Series) Front Wheel Drive, (Straight Arm, Lateral Link) Front Wheel Drive, (Straight Arm, Lateral Link, R-Series)	Upper Lower Front Lower Front	RK641985 CK660012 RK660012	2 2 2	R195 R195 R195
<b>Strut Bumper Bellows</b>					
2011-2005	(Contains Bumper)		K90466	2	R195
<b>Sway Bar Link</b>					
2011	T5 R-Design, (Full Ball Stud Provides 360 Degrees Of Smooth Rotation)		K80867 ‡	2	R195
2010-2005	(Full Ball Stud Provides 360 Degrees Of Smooth Rotation)		K80867 ‡	2	R195
<b>Trailing Link Bushing</b>					
2011-2005			K200064	2	R195
<b>Wheel Hub &amp; Bearing Assembly</b>					
2011-2005	Front Wheel Drive		512411	2	
2010-2005	All Wheel Drive		512412	2	
<b>S60</b>					
<b>Control Arm</b>					
2018-2016	T5 Cross Country, All Wheel Drive, (R-Series) T5 Cross Country, All Wheel Drive, (R-Series)	Left Upper Right Upper	RK642408 RK642409	1 1	
2016	Polestar, T5, T6, T6 R-Design, Thru Chassis Number 394198, (R-Series)	Lower Rear	RK642406	2	
2015-2011	(R-Series)	Lower Rear	RK642406	2	
2009-2006	All Wheel Drive, (R-Series)	Right Upper	RK642404	1	R199
2009-2004	Front Wheel Drive, Except Active Suspension, (R-Series) Front Wheel Drive, Except Active Suspension, (R-Series)	Left Front Lower Right Front Lower	RK642370 RK642371	1 1	R198 R198
2009-2003	(R-Series) All Wheel Drive, (R-Series)	Lower Rear Left Upper	RK642372 RK642403	2 1	R198, R199 R199
<b>Control Arm Bushing</b>					
2009-2008	All Wheel Drive	Lower Rear Inner	K201720	2	R199
2007-2005	2.5T AWD, T5, All Wheel Drive	Lower Rear Inner	K201720	2	R199
<b>Strut Mount</b>					
2009-2004	Front Wheel Drive, Except Adjustable Suspension, (Bearing Not Included)		K160031	2	R198
<b>Sway Bar Link</b>					
2018	(Full Ball Stud Provides 360 Degrees Of Smooth Rotation)		K750398 ‡	2	
2017-2016	T5, T5 Cross Country, T5 Inscription, T6, T6 R-Design, (Full Ball Stud Provides 360 Degrees Of Smooth Rotation)		K750398 ‡	2	
2015-2011	(Full Ball Stud Provides 360 Degrees Of Smooth Rotation)		K750398 ‡	2	
2009-2003	(Powdered Metal Gusher Brg. For Better Lubrication)		K80425 ‡	2	R198, R199
<b>Wheel Hub &amp; Bearing Assembly</b>					
2018-2015	All Wheel Drive Front Wheel Drive		512414 512528	2 2	

REAR SUSPENSION (Cont.)				
Year	Model/Application	Part	P/C Qty	Figure
<b>S60</b>				
<b>Wheel Hub &amp; Bearing Assembly</b>				
2014	2954cc(3.0L)	512414	2	
2014-2012	2521cc(2.5L)	512413	2	
2011		512414	2	
2009-2004	Front Wheel Drive	512233	2	
2009-2003	All Wheel Drive	512253	2	
<b>S80</b>				
<b>Control Arm</b>				
2016	Except Auto Leveling System, (R-Series)	Upper	RK642410	2
2016-2010	(R-Series)	Lower Rear	RK642406	2
2015	Front Wheel Drive, Except Auto Leveling System, (R-Series)	Upper	RK642410	2
2014-2009	Except Auto Leveling System, (R-Series)	Upper	RK642410	2
2008	From Chassis 181942, Except Auto Leveling System, (R-Series)	Upper	RK642410	2
<b>Sway Bar Link</b>				
2015-2007	(Full Ball Stud Provides 360 Degrees Of Smooth Rotation)		K750398 ‡	2
<b>Wheel Hub &amp; Bearing Assembly</b>				
2016-2015			512528	2
2014	195(3.2L)		512528	2
2014-2007	All Wheel Drive		512414	2
2013-2007	Front Wheel Drive		512413	2
<b>S90</b>				
<b>Sway Bar Link</b>				
2019-2017	(Greaseable Socket Reduces Corrosion/Wear)	Left	K750818 ‡	1
	(Greaseable Socket Reduces Corrosion/Wear)	Right	K750819 ‡	1
<b>Wheel Hub &amp; Bearing Assembly</b>				
2018-2017	Front Wheel Drive		512576	2

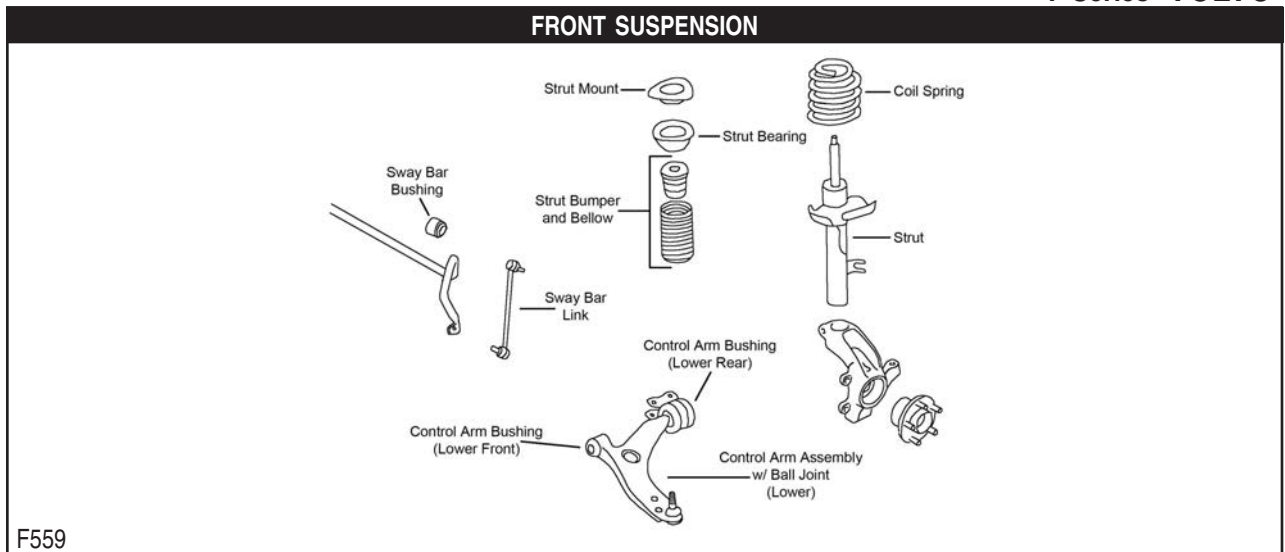

**VOLVO-V Series (Cont.)**

**FRONT SUSPENSION (Cont.)**

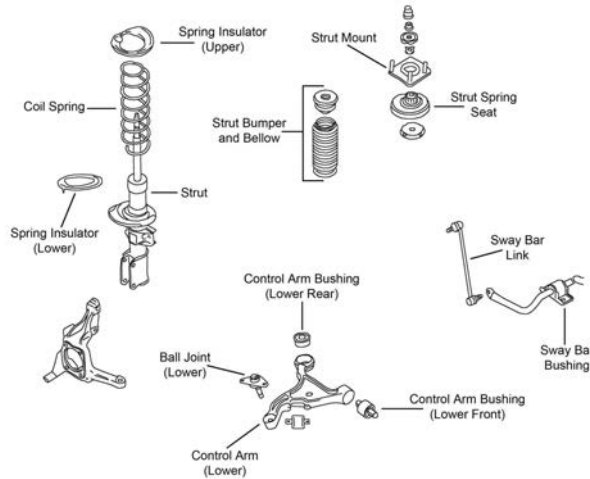

F564

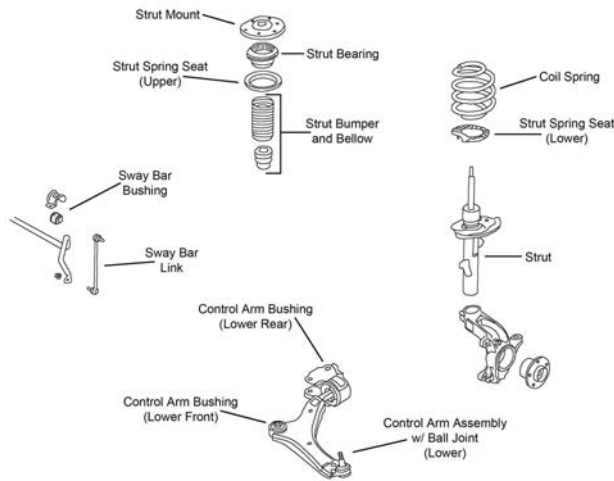

F565

Year	Model/Application	Part	P/C Qty	Figure
<b>V50</b>				
<b>Control Arm with Ball Joint</b>				
2011-2007	18mm Diameter Stud, (Contains Bushings, R-Series)	Left Lower	RK620598	1 F559
	18mm Diameter Stud, (Contains Bushings, R-Series)	Right Lower	RK620599	1 F559
<b>Strut Bumper Bellows</b>				
2011-2005	(Replacement Type, Contains Bumper)		K90460	2 F559
<b>Strut Mount</b>				
2011-2005	(Contains Bearing And Spring Seat)		K160228 ‡	2 F559
<b>Sway Bar Link</b>				
2011-2005	(Full Ball Stud Provides 360 Degrees Of Smooth Rotation)		K80880 ‡	2 F559
<b>Wheel Hub &amp; Bearing Assembly</b>				
2011-2005			513255	2
<b>V60</b>				
<b>Control Arm with Ball Joint</b>				
2018-2015	T5 Cross Country, (R-Series)	Left Lower	RK621746	1 F565
	T5 Cross Country, (R-Series)	Right Lower	RK621745	1 F565
<b>Strut Bumper Bellows</b>				
2016-2015	(Original Equipment Type)		K150276	2 F565
	(Replacement Type, Contains Bumper)		K90460	2 F565
<b>Sway Bar Link</b>				
2017-2015	(Powdered Metal Gusher Brg. For Better Lubrication)		K750158 ‡	2 F565
<b>Wheel Hub &amp; Bearing Assembly</b>				
2018	Polestar, T5, T6 R-Design, Thru Chassis Number 390897		513328	2
	T5 Cross Country, Thru Chassis Number 49696		513328	2

FRONT SUSPENSION (Cont.)				
Year	Model/Application	Part	P/C Qty	Figure
<b>V60</b>				
<b>Wheel Hub &amp; Bearing Assembly</b>				
2017-2015		513328	2	
<b>V70</b>				
<b>Ball Joint</b>				
2007-2001	Lower	K80700	2	F564
<b>Control Arm</b>				
2007-2001	Front Wheel Drive, (R-Series) Front Wheel Drive, (R-Series)	Left Lower Right Lower	RK640368 RK640367	1 1 F564 F564
<b>Control Arm Bushing</b>				
2007-2001	Lower Front Inner	K201173	1	F564
<b>Control Arm with Ball Joint</b>				
2010-2008	(R-Series) (R-Series)	Left Lower Right Lower	RK620600 RK620601	1 1 F565 F565
<b>Strut Bumper Bellows</b>				
2007-2001	(OE Material For Strut Performance And Longevity, Contains Bumper)	K90462 ‡	2	F564
<b>Strut Mount</b>				
2007-2001	(Contains Bearing)	K80931	2	F564
<b>Strut Spring Seat</b>				
2007-2001	Upper	K90229	2	F564
<b>Sway Bar Link</b>				
2010-2008	(Powdered Metal Gusher Brg. For Better Lubrication)	K750158 ‡	2	F565
2007-2001	(Full Ball Stud Provides 360 Degrees Of Smooth Rotation)	K80501 ‡	2	F564
<b>Wheel Hub &amp; Bearing Assembly</b>				
2010-2008		513328	2	
2007-2001		513194	2	
<b>V90</b>				
<b>Sway Bar Link</b>				
2019-2017		Left Right	K750825 K750826	1 1

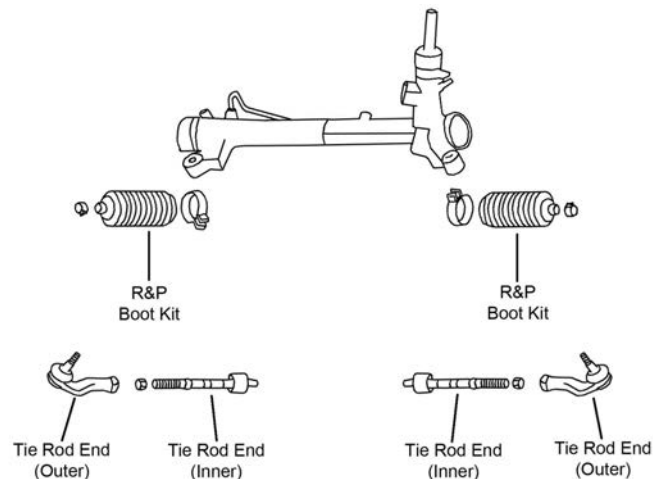
**STEERING**

S431

# VOLVO-V Series (Cont.)

## STEERING (Cont.)

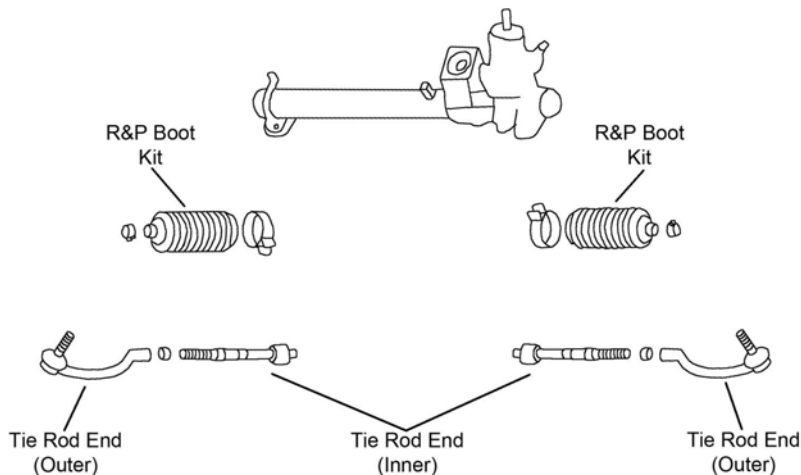

S433

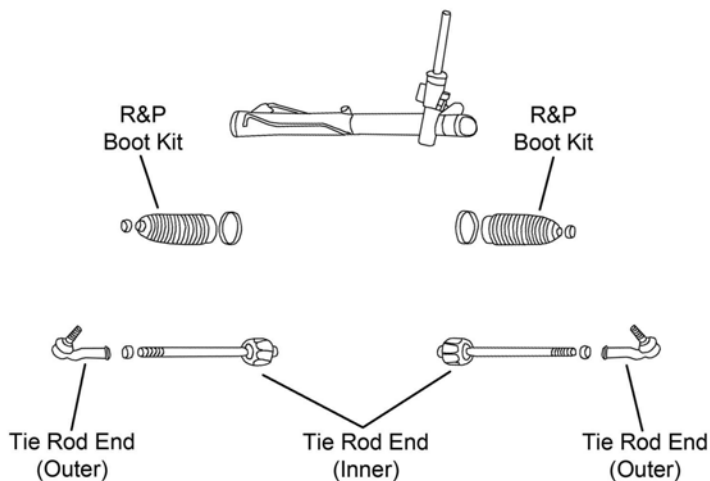

S441

Year	Model/Application	Part	P/C Qty	Figure
<b>V50</b>				
<b>Tie Rod End</b>				
2011-2005	(Design Allows Ease Of Installation)	Left Outer	ES800861 ‡	1 S431
	(Design Allows Ease Of Installation)	Right Outer	ES800860 ‡	1 S431
	(Design Allows Ease Of Installation)	Inner	EV800458 ‡	2 S431
<b>V60</b>				
<b>Tie Rod End</b>				
2018-2015	(Design Allows Ease Of Installation)	Left Outer	ES800848 ‡	1
	(Design Allows Ease Of Installation)	Right Outer	ES800849 ‡	1
<b>V70</b>				
<b>Tie Rod End</b>				
2010-2009	Speed Sensing Power Steering, 76.5 mm, (Design Allows Ease Of Installation)	Inner	EV800771 ‡	2 S441
2010-2008	(Design Allows Ease Of Installation)	Left Outer	ES800848 ‡	1 S441
	(Design Allows Ease Of Installation)	Right Outer	ES800849 ‡	1 S441
	Except Speed Sensing Power Steering, (MOOG Engineered Steel Composition Enhances Strength)	Inner	EV800772 ‡	2 S441
2007-2004	(Greaseable Socket Reduces Corrosion/Wear)	Inner	EV800043 ‡	2 S433
2007-2003	(Powdered Metal Gusher Brg. For Better Lubrication)	Left Outer	ES80981 ‡	1 S433
	(Powdered Metal Gusher Brg. For Better Lubrication)	Right Outer	ES80982 ‡	1 S433

**REAR SUSPENSION**

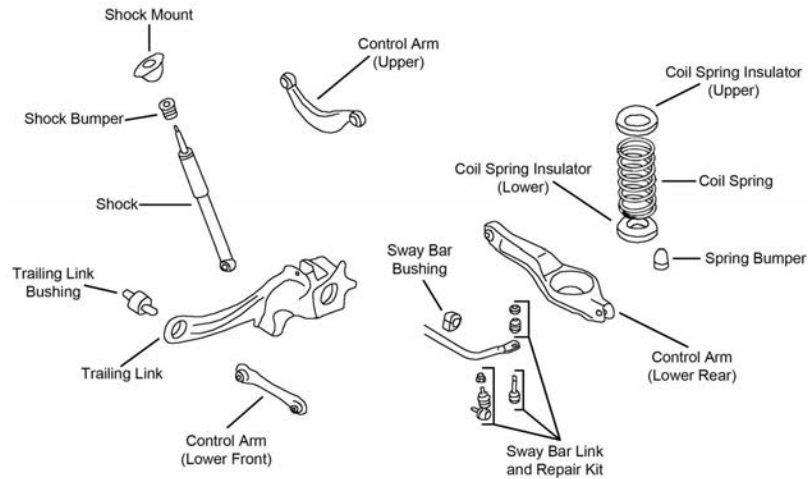

R194

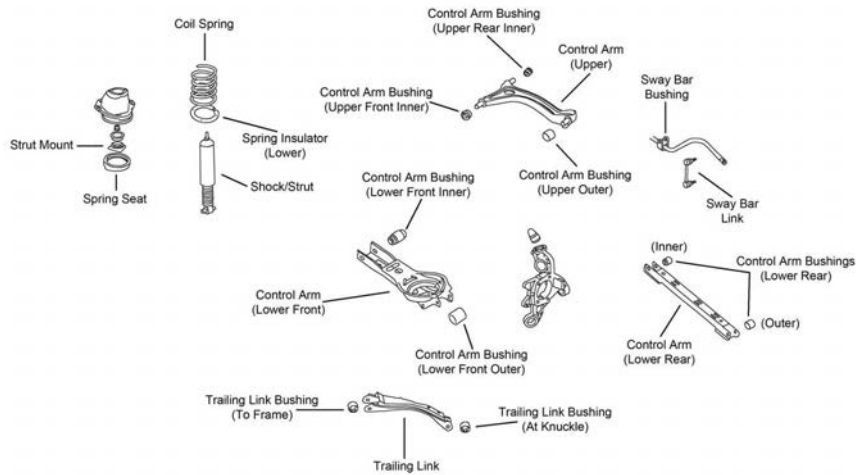

R198

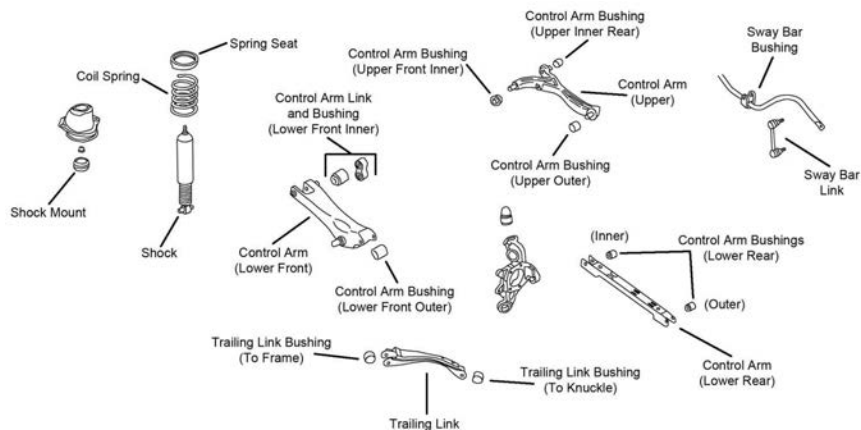

R199

Year	Model/Application	Part	P/C Qty	Figure
<b>V50</b>				
<b>Control Arm</b>				
2011	(R-Series) (Straight Arm, Lateral Link) (Straight Arm, Lateral Link, R-Series)	Upper Lower Front Lower Front	2 2 2	R194 R194 R194
2011-2005	Up To Minus 1-1/2 To Plus 5 Degrees Camber, (Lateral Link, R-Series)	Upper	2	R194
2010-2009	149(2.4L), (R-Series)	Upper	2	R194
2010-2005	Front Wheel Drive, (Straight Arm, Lateral Link) Front Wheel Drive, (Straight Arm, Lateral Link, R-Series)	Lower Front Lower Front	2 2	R194 R194

## VOLVO-V Series (Cont.)

REAR SUSPENSION (Cont.)					
Year	Model/Application	Part	P/C Qty	Figure	
<b>V50</b>					
<b>Control Arm</b>					
2008-2005	Front Wheel Drive, (R-Series)	Upper	RK641985	2	R194
<b>Strut Bumper Bellows</b>					
2011-2005	(Contains Bumper)		K90466	2	R194
<b>Sway Bar Link</b>					
2011-2005	(Full Ball Stud Provides 360 Degrees Of Smooth Rotation)		K80867 ‡	2	R194
<b>Trailing Link Bushing</b>					
2011-2005			K200064	2	R194
<b>Wheel Hub &amp; Bearing Assembly</b>					
2011			512411	2	
2010-2005	All Wheel Drive Front Wheel Drive		512412 512411	2 2	
<b>V60</b>					
<b>Control Arm</b>					
2018	T5, Front Wheel Drive, (R-Series)	Upper	RK642410	2	
2018-2015	T5 Cross Country, (R-Series)	Left Upper	RK642408	1	
	T5 Cross Country, (R-Series)	Right Upper	RK642409	1	
2017-2015	4 Cyl, Front Wheel Drive, Except Auto Leveling System, (R-Series)	Upper	RK642410	2	
2016	Polestar, T5, T6 R-Design, Thru Chassis Number 286075, (R-Series)	Lower Rear	RK642406	2	
	T5 Cross Country, Thru Chassis Number 4902, (R-Series)	Lower Rear	RK642407	2	
2015	Polestar, T5, T6, T6 R-Design, (R-Series)	Lower Rear	RK642406	2	
	T5 Cross Country, (R-Series)	Lower Rear	RK642407	2	
<b>Sway Bar Link</b>					
2018-2016	T5, T5 Cross Country, T6 R-Design, (Full Ball Stud Provides 360 Degrees Of Smooth Rotation)		K750398 ‡	2	
2015	T5, T5 Cross Country, T6, T6 R-Design, (Full Ball Stud Provides 360 Degrees Of Smooth Rotation)		K750398 ‡	2	
<b>Wheel Hub &amp; Bearing Assembly</b>					
2018-2015	All Wheel Drive Front Wheel Drive		512414 512528	2 2	
<b>V70</b>					
<b>Control Arm</b>					
2010	(R-Series) Except Active Suspension, Except Auto Leveling System, (R-Series)	Lower Rear Upper	RK642406 RK642410	2 2	
2007	All Wheel Drive, (R-Series)	Left Upper	RK642403	1	R199
	All Wheel Drive, (R-Series)	Right Upper	RK642404	1	R199
2007-2001	(R-Series) Front Wheel Drive, Except Active Suspension, (R-Series)	Lower Rear	RK642372	2	R198, R199
	Front Wheel Drive, Except Active Suspension, (R-Series)	Left Front Lower	RK642370	1	R198
		Right Front Lower	RK642371	1	R198
<b>Sway Bar Link</b>					
2010-2008	(Full Ball Stud Provides 360 Degrees Of Smooth Rotation)		K750398 ‡	2	
2007-2001	(Powdered Metal Gusher Brg. For Better Lubrication)		K80425 ‡	2	R198, R199
<b>Wheel Hub &amp; Bearing Assembly</b>					
2010-2008	Front Wheel Drive		512413	2	
2007-2004	All Wheel Drive		512253	2	
2007-2001	Front Wheel Drive		512233	2	
<b>V90</b>					
<b>Sway Bar Link</b>					
2019-2017	(Greaseable Socket Reduces Corrosion/Wear) (Greaseable Socket Reduces Corrosion/Wear)	Left Right	K750818 ‡ K750819 ‡	1 1	
<b>Wheel Hub &amp; Bearing Assembly</b>					
2018-2017	Front Wheel Drive		512592	2	



**FRONT SUSPENSION**

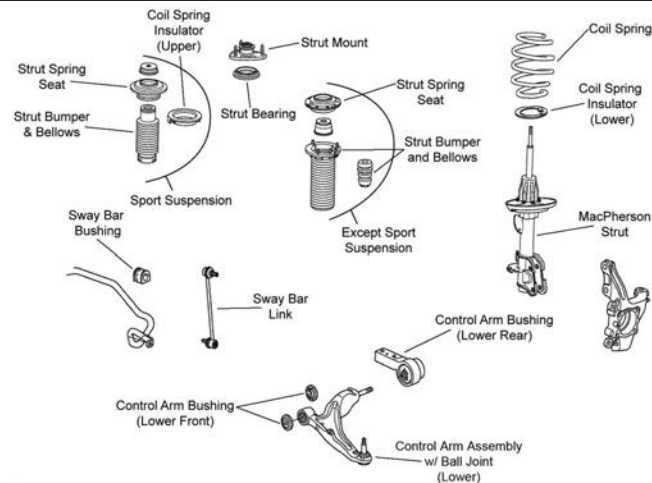

F370

Year	Model/Application	Part	P/C Qty	Figure
<b>Control Arm with Ball Joint</b>				
2013-2007	(R-Series)	Left Lower	1	F370
	(R-Series)	Right Lower	1	F370
<b>Strut Bumper Bellows</b>				
2013-2007	(Contains Bumper)		2	F370
<b>Strut Mount</b>				
2013-2007	Except Sport Suspension, (Contains Bearing, Superior Rubber To Steel Bonding For Durability)		2	F370
	Sport Suspension, (Contains Bearing, Superior Rubber To Steel Bonding For Durability)		2	F370
<b>Sway Bar Bushing</b>				
2017-2014	Front Wheel Drive, (Improved Design Bushing With Premium Rubber Material And Synthetic Fabric Lining Lasts Longer And Eliminates Noise)	To Frame	1	
	Front Wheel Drive, (Standard Design)	To Frame	1	
2013-2010	Advance Package, 24mm Sway Bar Diameter, (Improved Design Bushing With Premium Rubber Material And Synthetic Fabric Lining Lasts Longer And Eliminates Noise)	To Frame	1	F370
	Advance Package, 24mm Sway Bar Diameter, (Standard Design)	To Frame	1	F370
	Except Advance Package, 22mm Sway Bar Diameter, (Improved Design Bushing With Premium Rubber Material And Synthetic Fabric Lining Lasts Longer And Eliminates Noise)	To Frame	1	F370
	Except Advance Package, 22mm Sway Bar Diameter, (Standard Design)	To Frame	1	F370
	Except Advance Package, 23mm Sway Bar Diameter	To Frame	1	F370
2009-2007	22mm Sway Bar Diameter, Except Sport Suspension, (Improved Design Bushing With Premium Rubber Material And Synthetic Fabric Lining Lasts Longer And Eliminates Noise)	To Frame	1	F370
	22mm Sway Bar Diameter, Except Sport Suspension, (Standard Design)	To Frame	1	F370
	23mm Sway Bar Diameter, Except Sport Suspension	To Frame	1	F370
	Sport Suspension, (Improved Design Bushing With Premium Rubber Material And Synthetic Fabric Lining Lasts Longer And Eliminates Noise)	To Frame	1	F370
	Sport Suspension, (Standard Design)	To Frame	1	F370
<b>Sway Bar Link</b>				
2019-2014	(Design Allows Ease Of Installation)	Left	1	
	(Design Allows Ease Of Installation)	Right	1	
2013-2007	(Powdered Metal Gusher Brg. For Better Lubrication)		2	F370
<b>Wheel Hub &amp; Bearing Assembly</b>				
2013-2007			2	

# ACURA TRUCK-MDX (Cont.)

## STEERING

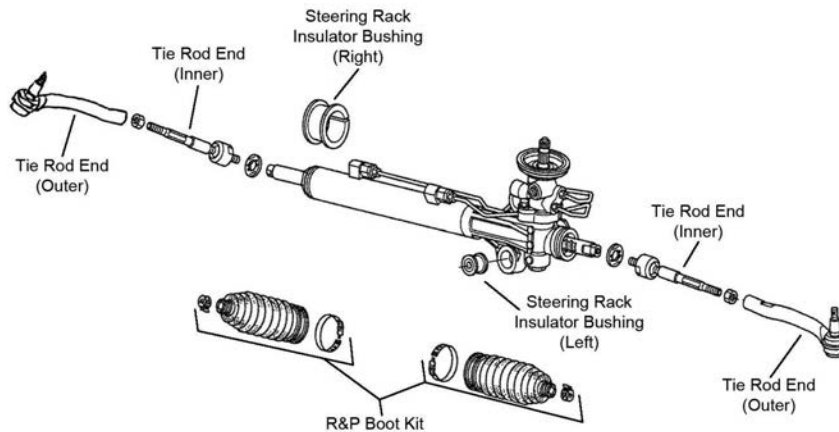

S131

Year	Model/Application	Part	P/C Qty	Figure	
<b>Tie Rod End</b>					
2019-2014		Left Outer	ES801205	1	
		Right Outer	ES801204	1	
		Inner	EV801341	2	
2013-2007	(Greaseable Socket Reduces Corrosion/Wear) (Greaseable Socket Reduces Corrosion/Wear) (Design Allows Ease Of Installation)	Left Outer	ES800825 ‡	1	S131
		Right Outer	ES800824 ‡	1	S131
		Inner	EV800578 ‡	2	S131

## REAR SUSPENSION

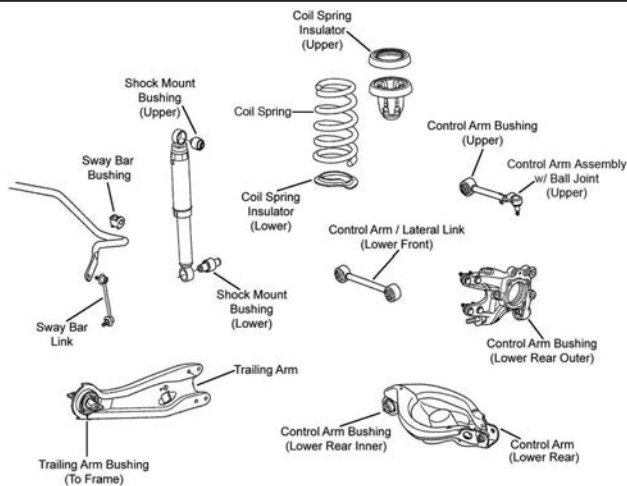

R057

Year	Model/Application	Part	P/C Qty	Figure	
<b>Ball Joint</b>					
2017-2014	Plus Or Minus 3 Degrees Camber, (Adjustable)	Upper	K100199	2	
<b>Control Arm</b>					
2013-2007	(Lateral Link, R-Series)	Lower Front	RK642895	2	R057
<b>Control Arm with Ball Joint</b>					
2013-2007	Minus 2 To Plus 4 Degrees Camber, (Adjustable, Non-Greaseable, R-Series) Except Sport Suspension, Minus 2 To Plus 4 Degrees Camber, (Adjustable, Greaseable, R-Series)	Upper	RK621904	2	R057
		Upper	RK100122	2	R057
<b>Sway Bar Bushing</b>					
2019	Front Wheel Drive	To Frame	K201420	1	R057
2019-2014	All Wheel Drive	To Frame	K201568	1	R057
2018-2014	Front Wheel Drive	To Frame	K201420	1	
2013-2010	Electronic Suspension Except Electronic Suspension	To Frame	K201568	1	R057
		To Frame	K201522	1	R057
2009-2007	Except Sport Package, (Reduces Noise) Sport Package, (Reduces Noise)	To Frame	K200736 ‡	1	R057
		To Frame	K200735 ‡	1	R057

(Cont.) MDX-ACURA TRUCK

REAR SUSPENSION (Cont.)					
Year	Model/Application	Part	P/C Qty	Figure	
<b>Sway Bar Link</b>					
2019-2014		Left Right	K750867 ‡ K750866 ‡	1 1	
2013-2007	(Powdered Metal Gusher Brg. For Better Lubrication) (Powdered Metal Gusher Brg. For Better Lubrication)	Left Right	K750749 ‡ K750750 ‡	1 1	R057 R057
<b>Wheel Hub &amp; Bearing Assembly</b>					
2019-2017	All Wheel Drive Front Wheel Drive		512629 512628	2 2	
2016-2014	All Wheel Drive Front Wheel Drive		512531 512527	2 2	
2013-2007			512342	2	

RDX-ACURA TRUCK

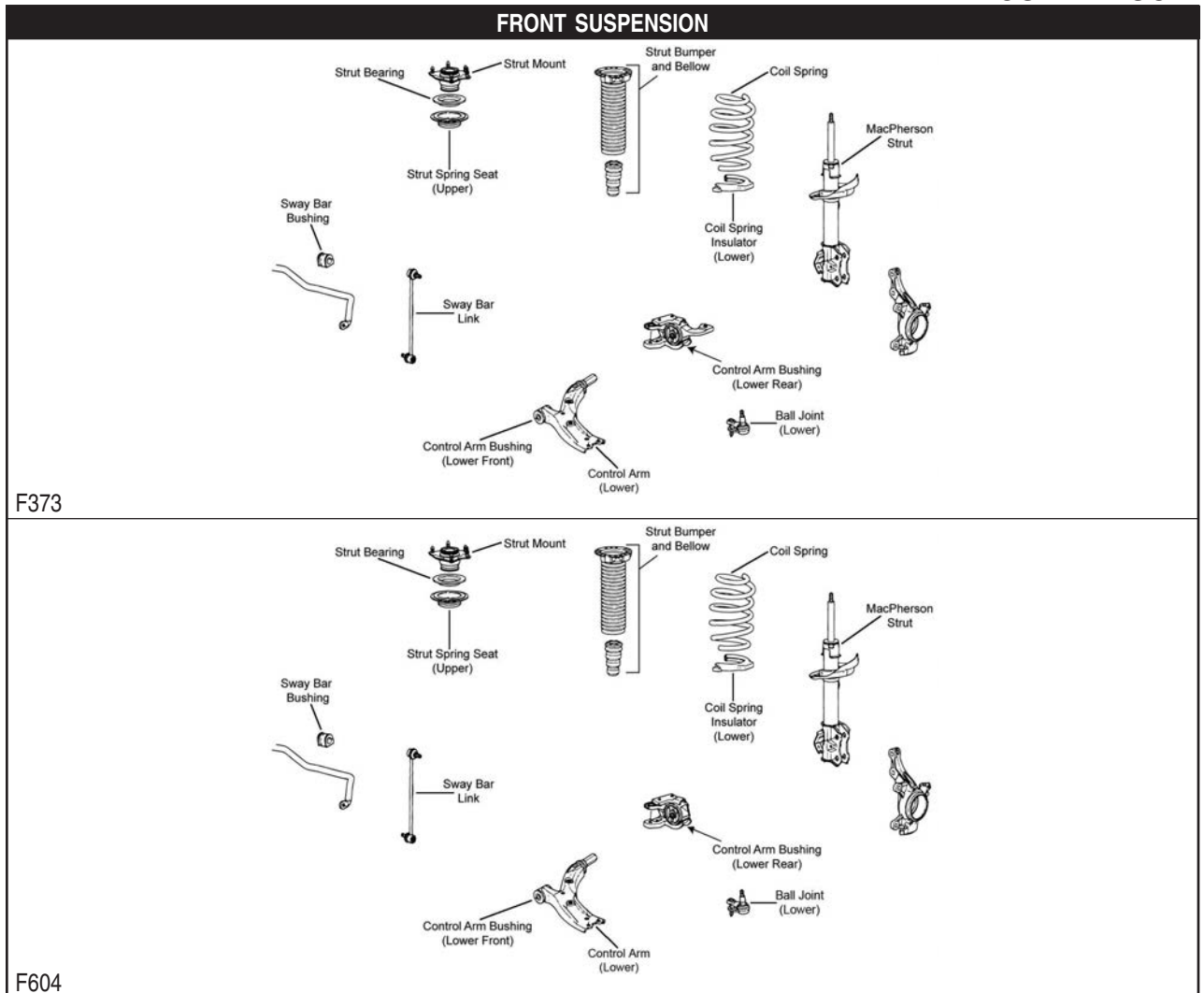

Year	Model/Application	Part	P/C Qty	Figure	
<b>Ball Joint</b>					
2018	(Design Allows Ease Of Installation)	Lower	K500103 ‡	2 F604	
2017-2013	(Bolt On Type, Design Allows Ease Of Installation)	Lower	K500103 ‡	2 F604	
2012-2007	(Bolt On Type, Design Allows Ease Of Installation)	Lower	K500103 ‡	2 F373	
<b>Control Arm with Ball Joint</b>					
2012-2007	(R-Series) (R-Series)	Left Lower Right Lower	RK621548 RK621547	1 1	F373 F373
<b>Strut Bumper Bellows</b>					
2013	(Contains Bumper)		K90461	2 F604	

# ACURA TRUCK-RDX (Cont.)

## FRONT SUSPENSION (Cont.)

Year	Model/Application	Part	P/C Qty	Figure	
<b>Strut Bumper Bellows</b>					
2012-2007	(Contains Bumper)	K90461	2	F373	
<b>Strut Mount</b>					
2013	(Contains Bearing, Superior Rubber To Steel Bonding For Durability)	K160296 ‡	2	F604	
2012-2007	(Contains Bearing, Superior Rubber To Steel Bonding For Durability)	K160296 ‡	2	F373	
<b>Sway Bar Bushing</b>					
2018-2016	(Contains Bushing And Brackets)	To Frame	K200519 ‡	1	F604
2015-2013		To Frame	K201464	1	F604
2012-2007	(Contains Bushing And Brackets)	To Frame	K200519 ‡	1	F373
<b>Sway Bar Link</b>					
2018-2013	(Design Allows Ease Of Installation)	Left	K750667 ‡	1	F604
	(Design Allows Ease Of Installation)	Right	K750666 ‡	1	F604
2012-2007	(Full Ball Stud Provides 360 Degrees Of Smooth Rotation)		K750297 ‡	2	F373

## STEERING

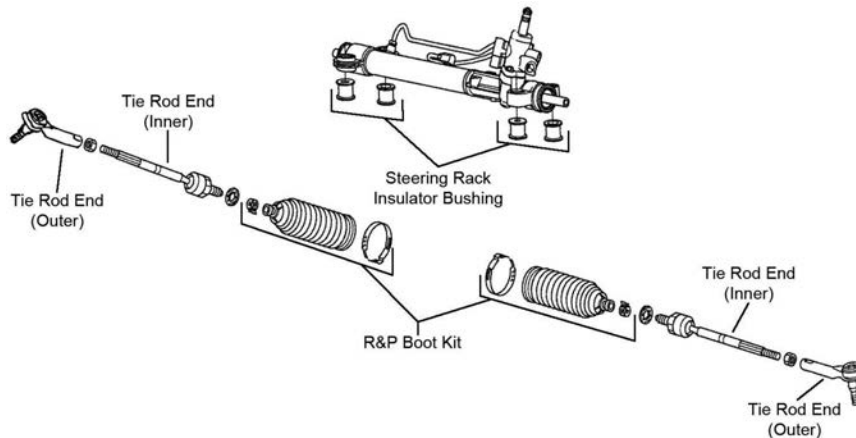

S132

Year	Model/Application	Part	P/C Qty	Figure	
<b>Rack &amp; Pinion Boot Kit</b>					
2012-2007		K150282	2	S132	
<b>Tie Rod End</b>					
2018-2013		Outer	ES801146	2	
		Inner	EV801147	2	
2012-2007	(Design Allows Ease Of Installation)	Outer	ES801172	2	S132
		Inner	EV800555 ‡	2	S132

## REAR SUSPENSION

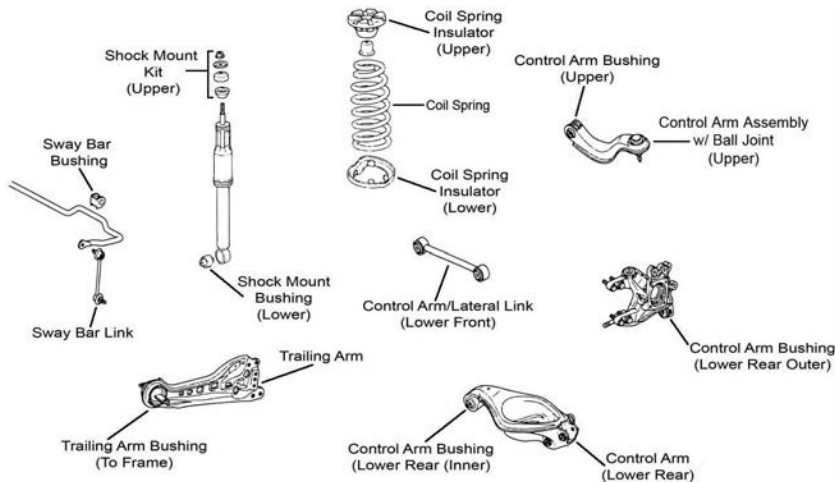

R058

**(Cont.) RDX-ACURA TRUCK**

<b>REAR SUSPENSION (Cont.)</b>				
Year	Model/Application	Part	P/C Qty	Figure
<b>Control Arm</b>				
2018-2007	(R-Series) (R-Series)	Left Rear Lower Right Rear Lower	RK642532 RK642529	1 1 R058 R058
<b>Control Arm with Ball Joint</b>				
2018-2007	(R-Series) (R-Series)	Left Upper Right Upper	RK622544 RK622542	1 1 R058 R058
<b>Strut Bushing</b>				
2012-2007		Lower	K90213	2 R058
<b>Sway Bar Link</b>				
2018-2007	(Powdered Metal Gusher Brg. For Better Lubrication)		K750380 ‡	2 R058
<b>Wheel Hub &amp; Bearing Assembly</b>				
2018-2013	Front Wheel Drive		512448	2
2015-2013	All Wheel Drive		512501	2
2012-2007			512345	2

**Q3-AUDI TRUCK**

<b>FRONT SUSPENSION</b>				
F391				
Year	Model/Application	Part	P/C Qty	Figure
<b>Ball Joint</b>				
2017-2015	(For Vehicles With Aluminum Steering Knuckles Only) (For Vehicles With Aluminum Steering Knuckles Only)	Left Lower Right Lower	K80662 K80663	1 1 F391 F391
<b>Control Arm Bushing</b>				
2017-2015	(Design Allows Ease Of Installation)	Lower Front	K200094 ‡	2 F391
<b>Strut Mount</b>				
2016-2015	(Contains Bearing, Superior Rubber To Steel Bonding For Durability)		K160132 ‡	2 F391
<b>Sway Bar Link</b>				
2017-2015	(Greaseable Socket Reduces Corrosion/Wear)		K80478 ‡	2 F391
<b>Wheel Hub &amp; Bearing Assembly</b>				
2017-2015			513253	2

# AUDI TRUCK-Q3 (Cont.)

## STEERING

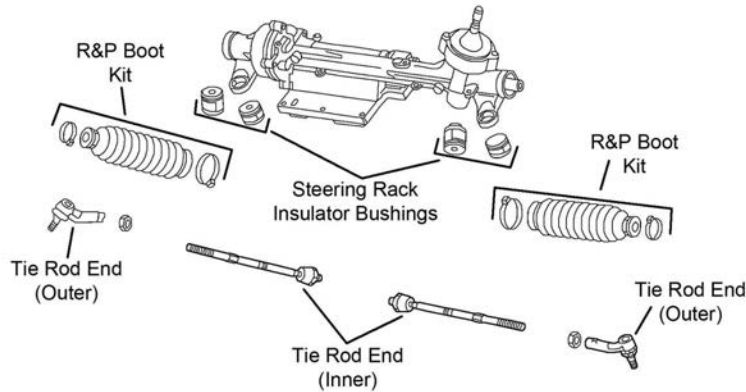

S415

Year	Model/Application	Part	P/C Qty	Figure
<b>Tie Rod End</b>				
2017-2015	(Design Allows Ease Of Installation)	Left Outer	ES800505 ‡	1 S415
		Right Outer	ES800506	1 S415
	(Design Allows Ease Of Installation)	Inner	EV80665 ‡	2 S415

## REAR SUSPENSION

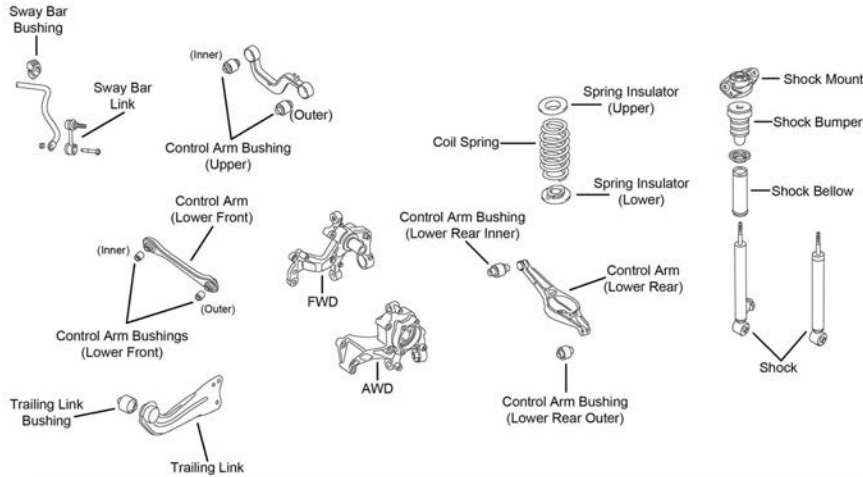

R209

Year	Model/Application	Part	P/C Qty	Figure
<b>Control Arm</b>				
2017-2015	(R-Series)	Lower Rear	RK642309	2 R209
	(Lateral Link, R-Series)	Left Front Lower	RK640386	1 R209
	(Lateral Link, R-Series)	Right Front Lower	RK640385	1 R209
<b>Strut Bumper Bellows</b>				
2016-2015	PR Code UC3 Located On Build Sticker		K201412	2 R209
<b>Sway Bar Link</b>				
2017-2015	(Full Ball Stud Provides 360 Degrees Of Smooth Rotation)		K80482 ‡	2 R209
<b>Trailing Link</b>				
2017-2015	(R-Series)	Left	RK641996	1 R209
	(R-Series)	Right	RK641997	1 R209
<b>Wheel Hub &amp; Bearing Assembly</b>				
2017-2015	All Wheel Drive		513253	2
	Front Wheel Drive		512319	2



**FRONT SUSPENSION**

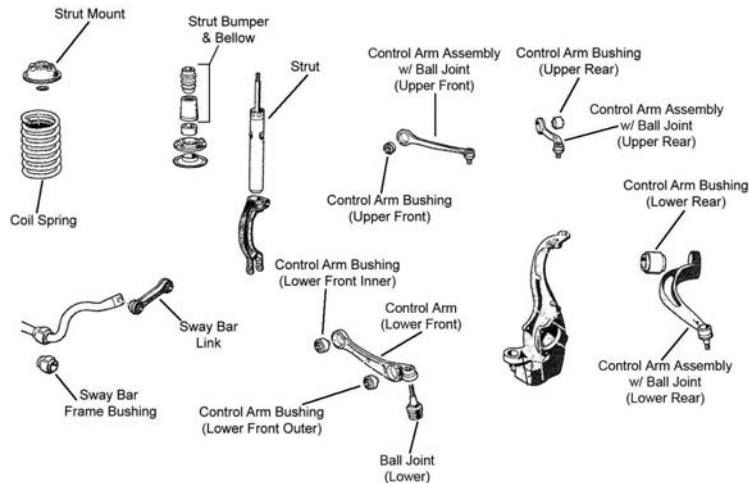

F363

Year	Model/Application	Part	P/C Qty	Figure
<b>Ball Joint</b>				
2012	Thru 8/14/11, (Design Allows Ease Of Installation)	Lower	<b>K500225 ‡</b>	2 F363
2011-2009	(Design Allows Ease Of Installation)	Lower	<b>K500225 ‡</b>	2 F363
<b>Control Arm</b>				
2017-2013	(R-Series)	Left Front Lower	<b>RK641964</b>	1 F363
	(R-Series)	Right Front Lower	<b>RK641965</b>	1 F363
2012	From 8/15/11, (R-Series)	Left Front Lower	<b>RK641964</b>	1 F363
	From 8/15/11, (R-Series)	Right Front Lower	<b>RK641965</b>	1 F363
	Thru 8/14/11, (R-Series)	Left Front Lower	<b>RK641152</b>	1 F363
	Thru 8/14/11, (R-Series)	Right Front Lower	<b>RK641153</b>	1 F363
2011-2009	(R-Series)	Left Front Lower	<b>RK641152</b>	1 F363
	(R-Series)	Right Front Lower	<b>RK641153</b>	1 F363
<b>Control Arm with Ball Joint</b>				
2017-2010	(R-Series)	Left Rear Lower	<b>RK622786</b>	1 F363
	(R-Series)	Right Rear Lower	<b>RK622650</b>	1 F363
2017-2009	Plus Or Minus 1.5 Degree Camber/Caster, (Adjustable, Contains Front And Rear Arms, R-Series)	Upper	<b>RK100218</b>	2 F363
2016-2013	(Contains Bushing, R-Series)	Left Front Upper	<b>RK621002</b>	1 F363
	(Contains Bushing, R-Series)	Left Rear Upper	<b>RK621000</b>	1 F363
	(Contains Bushing, R-Series)	Right Front Upper	<b>RK621001</b>	1 F363
	(Contains Bushing, R-Series)	Right Rear Upper	<b>RK620999</b>	1 F363
2012	From 8/13/12, (Contains Bushing, R-Series)	Left Front Upper	<b>RK621002</b>	1 F363
	From 8/13/12, (Contains Bushing, R-Series)	Left Rear Upper	<b>RK621000</b>	1 F363
	From 8/13/12, (Contains Bushing, R-Series)	Right Front Upper	<b>RK621001</b>	1 F363
	From 8/13/12, (Contains Bushing, R-Series)	Right Rear Upper	<b>RK620999</b>	1 F363
	Thru 8/12/12, (R-Series)	Left Front Upper	<b>RK621125</b>	1 F363
	Thru 8/12/12, (R-Series)	Left Rear Upper	<b>RK621123</b>	1 F363
	Thru 8/12/12, (R-Series)	Right Front Upper	<b>RK621126</b>	1 F363
	Thru 8/12/12, (R-Series)	Right Rear Upper	<b>RK621124</b>	1 F363
2011-2009	(R-Series)	Left Front Upper	<b>RK621125</b>	1 F363
	(R-Series)	Left Rear Upper	<b>RK621123</b>	1 F363
	(R-Series)	Right Front Upper	<b>RK621126</b>	1 F363
	(R-Series)	Right Rear Upper	<b>RK621124</b>	1 F363
2009	(Contains Bushing, R-Series)	Left Rear Lower	<b>RK620802</b>	1 F363
	(Contains Bushing, R-Series)	Right Rear Lower	<b>RK620803</b>	1 F363
<b>Strut Bumper Bellows</b>				
2017-2009	PR Code 1BA, 1BV, Or 2MT Located On Build Sticker, (Original Equipment Type)		<b>K201415</b>	2 F363
	PR Code 1BA, 1BV, Or 2MT Located On Build Sticker, (Replacement Type, Contains Bumper)		<b>K90461</b>	2 F363
<b>Strut Mount</b>				
2017-2009	(Bearing Not Included, Contains Washer)		<b>K160365</b>	2 F363
<b>Sway Bar Bushing</b>				
2017-2009	1.09" Inside Diameter	To Frame	<b>K201571</b>	1 F363
2013-2009	1.06" Inside Diameter	To Frame	<b>K201023</b>	1 F363
<b>Sway Bar Link</b>				
2017-2009	(Durable, All Metal Construction For Longer Life)		<b>K750359 ‡</b>	2 F363
<b>Wheel Bearing Assembly</b>				
2017-2009	15mm Inner Ring Length		<b>513301</b>	2



# AUDI TRUCK-Q5 (Cont.)

## FRONT SUSPENSION (Cont.)

Year	Model/Application	Part	P/C Qty	Figure
<b>Wheel Bearing Assembly</b>				
2017-2009 (Cont.)	19mm Inner Ring Length	512574	2	

## STEERING

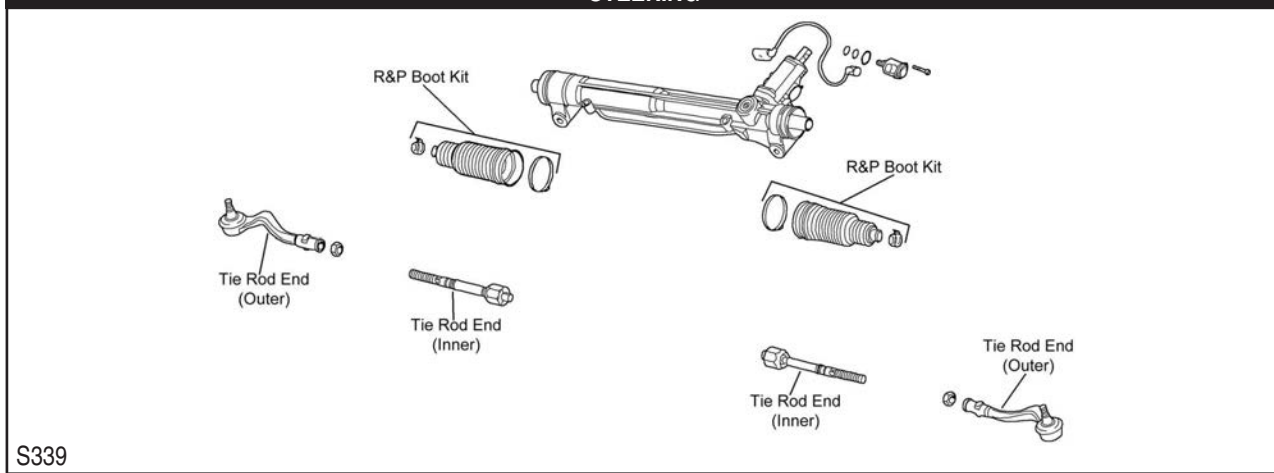

S339

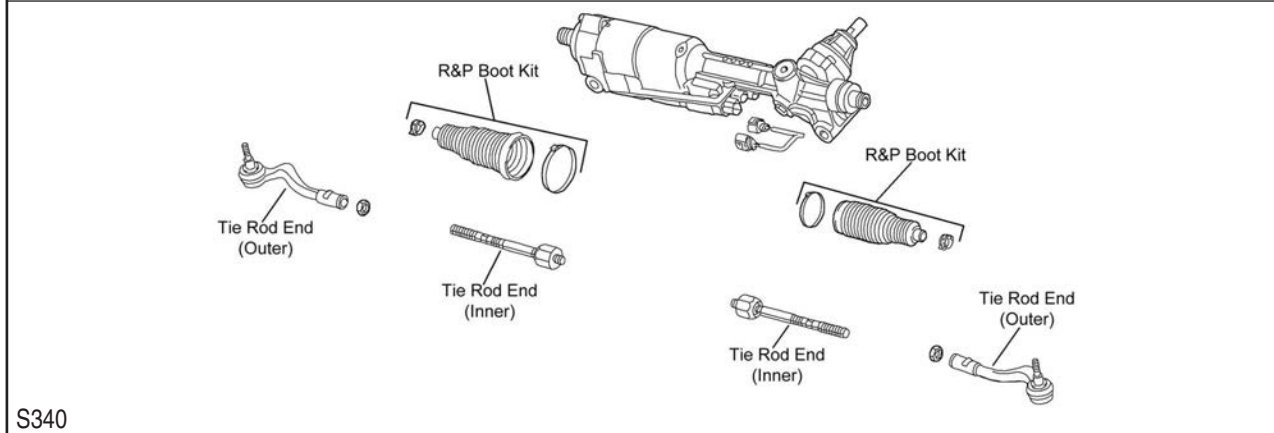

S340

Year	Model/Application	Part	P/C Qty	Figure
------	-------------------	------	---------	--------

### Rack & Pinion Boot Kit

2013		K150283	2	S340
2012-2009		K150283	2	S339, S340

### Tie Rod End

2017-2013	(Design Allows Ease Of Installation) (Design Allows Ease Of Installation)	Left Outer	ES800670 ‡	1	S340
		Right Outer	ES800671 ‡	1	S340
		Inner	EV801035	2	S340
2012-2009	(Design Allows Ease Of Installation) (Design Allows Ease Of Installation) (Design Allows Ease Of Installation)	Left Outer	ES800670 ‡	1	S339, S340
		Right Outer	ES800671 ‡	1	S339, S340
		Inner	EV800390 ‡	2	S339, S340

## REAR SUSPENSION

Year	Model/Application	Part	P/C Qty	Figure
------	-------------------	------	---------	--------

### Control Arm

2017-2011	(R-Series) (R-Series)	Left Upper	RK642745	1	
		Right Upper	RK642746	1	
2011	Thru 11/7/10, (R-Series) Thru 11/7/10, (R-Series) Thru 11/7/10, (R-Series)	Left Front Lower	RK642651	1	
		Left Rear Lower	RK642597	1	
		Right Front Lower	RK642652	1	
2010	From 11/2/09, (R-Series) From 11/2/09, (R-Series) Thru 11/1/09, (R-Series) Thru 11/1/09, (R-Series)	Left Upper	RK642745	1	
		Right Upper	RK642746	1	
		Left Upper	RK642653	1	
		Right Upper	RK642654	1	
2010-2009	(R-Series) (R-Series) (R-Series)	Left Front Lower	RK642651	1	
		Left Rear Lower	RK642597	1	
		Right Front Lower	RK642652	1	

(Cont.) Q5-AUDI TRUCK

REAR SUSPENSION (Cont.)				
Year	Model/Application	Part	P/C Qty	Figure
<b>Control Arm</b>				
2009	(R-Series) (R-Series)	Left Upper Right Upper	RK642653 RK642654	1 1
<b>Shock Mount</b>				
2017-2009			K160284	2
<b>Sway Bar Link</b>				
2017-2009	(Durable, All Metal Construction For Longer Life)		K750361 ‡	2
<b>Wheel Bearing Assembly</b>				
2017-2009	15mm Inner Ring Length 19mm Inner Ring Length		513301 512574	2 2

Q7-AUDI TRUCK

FRONT SUSPENSION				
F470				
Year	Model/Application	Part	P/C Qty	Figure
<b>Control Arm with Ball Joint</b>				
2015-2011	(R-Series)	Upper	RK622884	2 F470
2010	Stamped Steel Arm, (R-Series)	Left Lower	RK621971	1 F470
	Stamped Steel Arm, (R-Series)	Right Lower	RK621972	1 F470
2010-2009	Aluminum Arm, (R-Series)	Left Lower	RK620456	1 F470
	Aluminum Arm, (R-Series)	Right Lower	RK620457	1 F470
2010-2007	(Contains Bushings, R-Series)	Upper	RK620768	2 F470
2008	From Chassis 4L-8-053-605, Aluminum Arm, (R-Series)	Left Lower	RK620456	1 F470
	From Chassis 4L-8-053-605, Aluminum Arm, (R-Series)	Right Lower	RK620457	1 F470
<b>Strut Bumper Bellows</b>				
2015-2007	Air Suspension, (Contains Bumper)		K90463	2 F470
	Except Air Suspension, (Replacement Type, Contains Bumper)		K90460	2 F470
<b>Strut Mount</b>				
2015-2007	(Bearing Not Included, Superior Rubber To Steel Bonding For Durability)		K160193 ‡	2 F470
<b>Sway Bar Bushing</b>				
2015-2007		To Frame	K201442	1 F470
<b>Sway Bar Link</b>				
2017	Standard Suspension, (Durable, All Metal Construction For Longer Life)		K750359 ‡	2
2015-2007	(Improves Upon OE Design)		K750120 ‡	2 F470

# AUDI TRUCK-Q7 (Cont.)

## STEERING

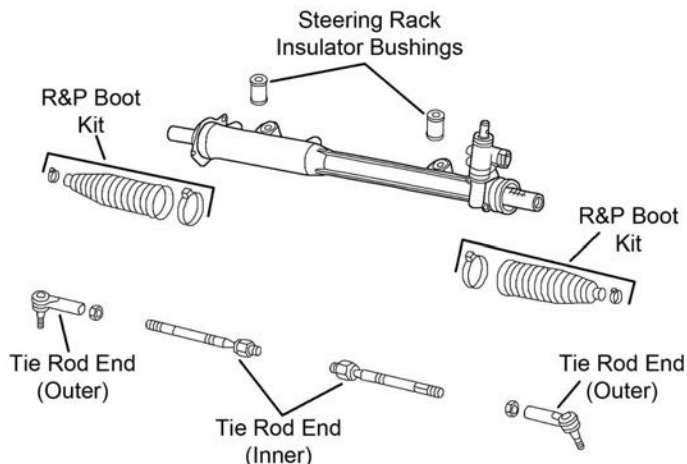

S416

Year	Model/Application	Part	P/C Qty	Figure
<b>Tie Rod Assembly</b>				
2015-2007	(Contains Inner And Outer Ends)	Left	ES800657A ‡	1 S416
	(Contains Inner And Outer Ends)	Right	ES800658A ‡	1 S416
<b>Tie Rod End</b>				
2015-2007	(Design Allows Ease Of Installation)	Left Outer	ES800655 ‡	1 S416
	(Design Allows Ease Of Installation)	Right Outer	ES800656 ‡	1 S416
		Inner	EV801090	2 S416

## REAR SUSPENSION

Year	Model/Application	Part	P/C Qty	Figure
<b>Control Arm</b>				
2015-2007	(R-Series)	Upper Front	RK642021	2
	(R-Series)	Lower Rear	RK642287	2
	(R-Series)	Left Rear Upper	RK641973	1
	(R-Series)	Right Front Lower	RK642589	1
	(R-Series)	Right Rear Upper	RK641974	1
<b>Strut Mount</b>				
2015-2007	(Bearing Not Included, Superior Rubber To Steel Bonding For Durability)		K160193 ‡	2
<b>Sway Bar Bushing</b>				
2015-2007		To Frame	K201440	1
<b>Sway Bar Link</b>				
2015-2007	(Full Ball Stud Provides 360 Degrees Of Smooth Rotation)	Left	K80484 ‡	1
	(Full Ball Stud Provides 360 Degrees Of Smooth Rotation)	Right	K80485 ‡	1

# AUDI TRUCK-SQ5

## FRONT SUSPENSION

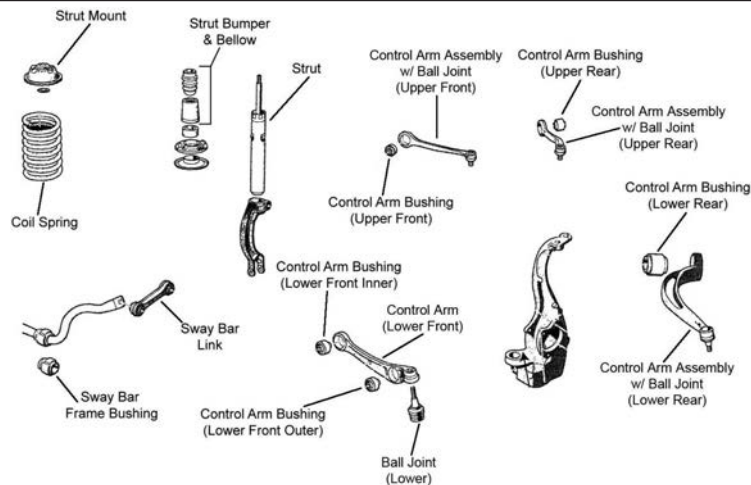

F363

FRONT SUSPENSION (Cont.)				
Year	Model/Application	Part	P/C Qty	Figure
<b>Control Arm</b>				
2014	(R-Series) (R-Series)	Left Front Lower Right Front Lower	RK641964 RK641965	1 1 F363
<b>Control Arm with Ball Joint</b>				
2017-2014	Plus Or Minus 1.5 Degree Camber/Caster, (Adjustable, Contains Front And Rear Arms, R-Series)	Upper	RK100218	2 F363
2016-2014	(Contains Bushing, R-Series) (Contains Bushing, R-Series) (Contains Bushing, R-Series) (Contains Bushing, R-Series)	Left Front Upper Left Rear Upper Right Front Upper Right Rear Upper	RK621002 RK621000 RK621001 RK620999	1 1 1 1 F363 F363 F363 F363
<b>Strut Bumper Bellows</b>				
2017-2014	PR Code 1BA, 1BV, Or 2MT Located On Build Sticker, (Original Equipment Type) PR Code 1BA, 1BV, Or 2MT Located On Build Sticker, (Replacement Type, Contains Bumper)		K201415 K90461	2 2 F363 F363
<b>Strut Mount</b>				
2017-2014	(Bearing Not Included, Contains Washer)		K160365	2 F363
<b>Sway Bar Bushing</b>				
2017-2014		To Frame	K201571	1 F363
<b>Sway Bar Link</b>				
2017-2015	(Durable, All Metal Construction For Longer Life)		K750359 ‡	2 F363
<b>Wheel Bearing Assembly</b>				
2017-2014	19mm Inner Ring Length		512574	2
2015-2014	15mm Inner Ring Length		513301	2
<b>STEERING</b>				
S340				
Year	Model/Application	Part	P/C Qty	Figure
<b>Tie Rod End</b>				
2017-2014	(Design Allows Ease Of Installation) (Design Allows Ease Of Installation)	Left Outer Right Outer Inner	ES800670 ‡ ES800671 ‡ EV801035	1 1 2 S340 S340 S340
<b>REAR SUSPENSION</b>				
Year	Model/Application	Part	P/C Qty	Figure
<b>Control Arm</b>				
2017-2014	(R-Series) (R-Series)	Left Upper Right Upper	RK642745 RK642746	1 1
<b>Shock Mount</b>				
2017-2014			K160284	2
<b>Sway Bar Link</b>				
2017-2014	(Durable, All Metal Construction For Longer Life)		K750361 ‡	2
<b>Wheel Bearing Assembly</b>				
2017-2014	19mm Inner Ring Length		512574	2
2016-2014	15mm Inner Ring Length		513301	2

## BLUE BIRD-450 LXI

FRONT SUSPENSION				
Year	Model/Application	Part	P/C Qty	Figure
<b>King Bolt Set</b>				
2007-2006	14,000 lb. (I-140SA, I-146SA) Axle, 14,600 lb. (I-140SA, I-146SA) Axle, 1.859" Pin Diameter, 10.77" Length, (Design Allows Ease Of Installation, Contains Composite Bushing)	8006C ‡	1	
	14,000 lb. (FG931, FG933, FG941, FG943) Axle, 10.39" Length, 1.790" Pin Diameter, (Contains Composite Bushing, Two Keyways)	80063C	1	
	14,000 lb. (FG931, FG933, FG941, FG943) Axle, 10.39" Length, 1.790" Pin Diameter, (Contains Metal Bushing, Two Keyways)	8611B	1	
STEERING				
Year	Model/Application	Part	P/C Qty	Figure
<b>Tie Rod End</b>				
2007-2006	14,600 lb. (I-146SA) Axle, 12.69" Length, 1.875" - 12 Threads	Left ES3031L	1	
	14,600 lb. (I-146SA) Axle, 12.69" Length, 1.875" - 12 Threads	Right ES3030R	1	
	14,000 lb. (FG931, FG933, FG941, FG943, I-140SA, I-146SA) Axle, 14,600 lb. (FG931, FG933, FG941, FG943, I-140SA, I-146SA) Axle, 5.440" Length, 1.125" - 12 Threads, (Greaseable Socket Reduces Corrosion/Wear)	Left ES423L ‡	1	
	14,000 lb. (FG931, FG933, FG941, FG943, I-140SA, I-146SA) Axle, 14,600 lb. (FG931, FG933, FG941, FG943, I-140SA, I-146SA) Axle, 5.440" Length, 1.125" - 12 Threads, (Greaseable Socket Reduces Corrosion/Wear)	Right ES423R ‡	1	
	14,000 lb. (I-140SA) Axle, 5.750" Length, (Right Hand Threads)	Left ES431L ‡	1	
	14,000 lb. (I-140SA) Axle, 5.750" Length, (Left Hand Threads)	Right ES431R ‡	1	

## BLUE BIRD-All American

FRONT SUSPENSION				
Year	Model/Application	Part	P/C Qty	Figure
<b>King Bolt Set</b>				
2017-1998	13,200 lb. (FF932) Axle, Front Engine, 1.794" Pin Diameter, 10.392" Length, (Contains Metal Bushing, Two Keyways)	8590B	1	
STEERING				
Year	Model/Application	Part	P/C Qty	Figure
<b>Tie Rod End</b>				
2017-1998	13,200 lb. (FF982, FF984, FF986) Axle, 5.440" Length, 1.125" - 12 Threads, (Greaseable Socket Reduces Corrosion/Wear)	Left ES423L ‡	1	
	13,200 lb. (FF982, FF984, FF986) Axle, 5.440" Length, 1.125" - 12 Threads, (Greaseable Socket Reduces Corrosion/Wear)	Right ES423R ‡	1	
2017-1995	12,000 lb. Axle, 14,600 lb. Axle, Air Ride Suspension, 8.120" Length, 1.250" - 12 Threads, (Greaseable Socket Reduces Corrosion/Wear)	Left ES3298L ‡	1	
	12,000 lb. Axle, 14,600 lb. Axle, Air Ride Suspension, 8.120" Length, 1.250" - 12 Threads, (Greaseable Socket Reduces Corrosion/Wear)	Right ES3297R ‡	1	
	13,200 lb. Axle, 14,600 lb. Axle, Soft Ride Suspension, 8.120" Length, 1.250" - 12 Threads, (Greaseable Socket Reduces Corrosion/Wear)	Left ES3298L ‡	1	
	13,200 lb. Axle, 14,600 lb. Axle, Soft Ride Suspension, 8.120" Length, 1.250" - 12 Threads, (Greaseable Socket Reduces Corrosion/Wear)	Right ES3297R ‡	1	

## BLUE BIRD-Express 4000

FRONT SUSPENSION				
Year	Model/Application	Part	P/C Qty	Figure
<b>King Bolt Set</b>				
2007-2006	16,000 lb. (FL931, FL933, FL941 (02231), FL943, FL951) Axle, 1.999" Pin Diameter, 11.212" Length, (Contains Metal Bushing, Two Keyways)	8571B	1	
STEERING				
Year	Model/Application	Part	P/C Qty	Figure
<b>Tie Rod End</b>				
2007-2006	16,000 lb. (FL931, FL933, FL941 (02231), FL943, FL951) Axle, 12.69" Length, 1.875" - 12 Threads	Left ES3031L	1	
	16,000 lb. (FL931, FL933, FL941 (02231), FL943, FL951) Axle, 12.69" Length, 1.875" - 12 Threads	Right ES3030R	1	
	16,000 lb. (FL931, FL933, FL941 (02231), FL943, FL951) Axle, 5.750" Length, (Right Hand Threads)	Left ES431L ‡	1	
	16,000 lb. (FL931, FL933, FL941 (02231), FL943, FL951) Axle, 5.750" Length, (Left Hand Threads)	Right ES431R ‡	1	
	16,000 lb. (FL931, FL933, FL941 (02231), FL943, FL951) Axle, 5.750" Length, (Optional)	Right ES2040R	1	
	16,000 lb. (FL931, FL933, FL941 (02231), FL943, FL951) Axle, 7.370" Length, (Greaseable Socket Reduces Corrosion/Wear)	Left ES2090L ‡	1	

**(Cont.) Express 4000-BLUE BIRD**

<b>STEERING (Cont.)</b>				
Year	Model/Application	Part	P/C Qty	Figure
<b>Tie Rod End</b>				
2007-2006 (Cont.)	16,000 lb. (FL931, FL933, FL941 (02231), FL943, FL951) Axle, 7.370" Length, (Greaseable Socket Reduces Corrosion/Wear)	Right <b>ES2091R ‡</b>	1	
	16,000 lb. (FL931, FL933, FL941 (02231), FL943, FL951) Axle, 7.370" Length, 1.250" - 12 Threads, (Left Hand Threads, Design Allows Ease Of Installation)	Left <b>ES2210L ‡</b>	1	

**Express 4500-BLUE BIRD**

<b>FRONT SUSPENSION</b>				
Year	Model/Application	Part	P/C Qty	Figure
<b>King Bolt Set</b>				
2007-2006	16,000 lb. (FL931, FL933, FL941 (02231), FL943, FL951) Axle, 1.999" Pin Diameter, 11.212" Length, (Contains Metal Bushing, Two Keyways)	<b>8571B</b>	1	
<b>STEERING</b>				
Year	Model/Application	Part	P/C Qty	Figure
<b>Tie Rod End</b>				
2007-2006	16,000 lb. (FL931, FL933, FL941 (02231), FL943, FL951) Axle, 12.69" Length, 1.875" - 12 Threads	Left <b>ES3031L</b>	1	
	16,000 lb. (FL931, FL933, FL941 (02231), FL943, FL951) Axle, 12.69" Length, 1.875" - 12 Threads	Right <b>ES3030R</b>	1	
	16,000 lb. (FL931, FL933, FL941 (02231), FL943, FL951) Axle, 5.750" Length, (Right Hand Threads)	Left <b>ES431L ‡</b>	1	
	16,000 lb. (FL931, FL933, FL941 (02231), FL943, FL951) Axle, 5.750" Length, (Left Hand Threads)	Right <b>ES431R ‡</b>	1	
	16,000 lb. (FL931, FL933, FL941 (02231), FL943, FL951) Axle, 5.750" Length, (Optional)	Right <b>ES2040R</b>	1	
	16,000 lb. (FL931, FL933, FL941 (02231), FL943, FL951) Axle, 7.370" Length, (Greaseable Socket Reduces Corrosion/Wear)	Left <b>ES2090L ‡</b>	1	
	16,000 lb. (FL931, FL933, FL941 (02231), FL943, FL951) Axle, 7.370" Length, (Greaseable Socket Reduces Corrosion/Wear)	Right <b>ES2091R ‡</b>	1	
	16,000 lb. (FL931, FL933, FL941 (02231), FL943, FL951) Axle, 7.370" Length, 1.250" - 12 Threads, (Left Hand Threads, Design Allows Ease Of Installation)	Left <b>ES2210L ‡</b>	1	

**TC2200-BLUE BIRD**

<b>STEERING</b>				
Year	Model/Application	Part	P/C Qty	Figure
<b>Tie Rod End</b>				
2007-2006	13,200 lb. (FF932) Axle, 5.440" Length, 1.125" - 12 Threads, (Greaseable Socket Reduces Corrosion/Wear)	Left <b>ES423L ‡</b>	1	
	13,200 lb. (FF932) Axle, 5.440" Length, 1.125" - 12 Threads, (Greaseable Socket Reduces Corrosion/Wear)	Right <b>ES423R ‡</b>	1	

**Ultra LF-BLUE BIRD**

<b>FRONT SUSPENSION</b>				
Year	Model/Application	Part	P/C Qty	Figure
<b>King Bolt Set</b>				
2007-2002	10,000 lb. (FD961) Axle, 10.39" Length, 1.790" Pin Diameter, (Contains Composite Bushing, Two Keyways)	<b>80063C</b>	1	
	10,000 lb. (FD961) Axle, 10.39" Length, 1.790" Pin Diameter, (Contains Metal Bushing, Two Keyways)	<b>80063B</b>	1	
<b>STEERING</b>				
Year	Model/Application	Part	P/C Qty	Figure
<b>Tie Rod End</b>				
2007-2002	10,000 lb. (FD961) Axle, 5.440" Length, 1.125" - 12 Threads, (Greaseable Socket Reduces Corrosion/Wear)	Left <b>ES423L ‡</b>	1	
	10,000 lb. (FD961) Axle, 5.440" Length, 1.125" - 12 Threads, (Greaseable Socket Reduces Corrosion/Wear)	Right <b>ES423R ‡</b>	1	

## BLUE BIRD-Vision

STEERING				
Year	Model/Application	Part	P/C Qty	Figure
<b>Tie Rod End</b>				
2017-2004	12,000 lb. Axle, 12,500 lb. Axle, Airtek Suspension, 1-1/4 - 12 UNF-2A Left Hand Thread, 10.32" Length, (Greaseable Socket Reduces Corrosion/Wear)	Left	ES800421 ‡	1
	12,000 lb. Axle, 12,500 lb. Axle, Airtek Suspension, 1-1/4 - 12 UNF-2A Right Hand Thread, 10.32" Length, (Greaseable Socket Reduces Corrosion/Wear)	Right	ES800420 ‡	1
	8,000 lb. Axle, 10,000 lb. Axle, Softek Suspension, 1-1/4 - 12 UNF-2A Left Hand Thread, 10.32" Length, (Greaseable Socket Reduces Corrosion/Wear)	Left	ES800421 ‡	1
	8,000 lb. Axle, 10,000 lb. Axle, Softek Suspension, 1-1/4 - 12 UNF-2A Right Hand Thread, 10.32" Length, (Greaseable Socket Reduces Corrosion/Wear)	Right	ES800420 ‡	1

## BLUE BIRD-Wanderlodge

FRONT SUSPENSION				
Year	Model/Application	Part	P/C Qty	Figure
<b>King Bolt Set</b>				
2007-2006	M380, 12,000 lb. (FF931, FF932, FF933, FF934, FF941, FF942, FF943, FF944) Axle, 1.794" Pin Diameter, 10.392" Length, (Contains Metal Bushing, Two Keyways)	8590B	1	
	M380, 12,000 lb. (I-120SA) Axle, 1.859" Pin Diameter, 10.77" Length, (Design Allows Ease Of Installation, Contains Composite Bushing)	8006C ‡	1	

## BLUE BIRD-Xcel-102

FRONT SUSPENSION				
Year	Model/Application	Part	P/C Qty	Figure
<b>King Bolt Set</b>				
2008-2006	12,000 lb. (FF931, FF932, FF933, FF934, FF941, FF942, FF943, FF944) Axle, 1.794" Pin Diameter, 10.392" Length, (Contains Metal Bushing, Two Keyways)	8590B	1	
STEERING				
Year	Model/Application	Part	P/C Qty	Figure
<b>Tie Rod End</b>				
2008-2006	12,000 lb. (I-120SA) Axle, 12.69" Length, 1.875" - 12 Threads	Left	ES3031L	1
	12,000 lb. (I-120SA) Axle, 12.69" Length, 1.875" - 12 Threads	Right	ES3030R	1
	12,000 lb. (FF931, FF932, FF933, FF934, FF941, FF942, FF943, FF944, FF981, FF983, FF986, I-120SA) Axle, 5.440" Length, 1.125" - 12 Threads, (Greaseable Socket Reduces Corrosion/Wear)	Left	ES423L ‡	1
	12,000 lb. (FF931, FF932, FF933, FF934, FF941, FF942, FF943, FF944, FF981, FF983, FF986, I-120SA) Axle, 5.440" Length, 1.125" - 12 Threads, (Greaseable Socket Reduces Corrosion/Wear)	Right	ES423R ‡	1
	12,000 lb. (I-120SA) Axle, 5.750" Length, (Right Hand Threads)	Left	ES431L ‡	1
	12,000 lb. (I-120SA) Axle, 5.750" Length, (Left Hand Threads)	Right	ES431R ‡	1
	12,000 lb. (I-120SA) Axle, 5.750" Length, (Optional)	Right	ES2040R	1

## BMW TRUCK-X1

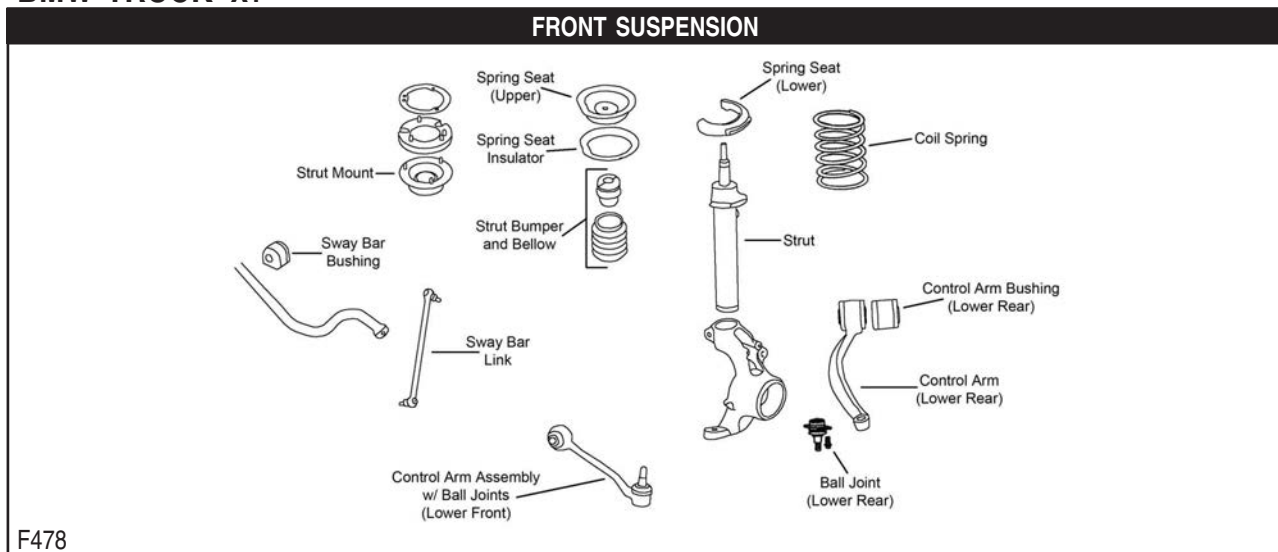



## FRONT SUSPENSION (Cont.)

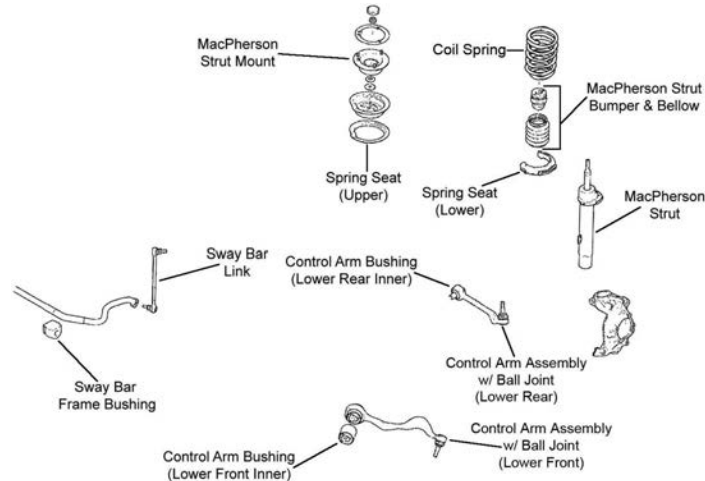

F525

Year	Model/Application	Part	P/C Qty	Figure
<b>Ball Joint</b>				
2014-2012	All Wheel Drive, (Design Allows Ease Of Installation)	Lower Rear	K80678 ‡	2 F478
<b>Control Arm Bushing</b>				
2015-2013	Rear Wheel Drive, (Design Allows Ease Of Installation)	Lower Front	K200089 ‡	2 F525
2015-2012	All Wheel Drive	Lower Front Inner	K201171	2 F478
	All Wheel Drive	Lower Rear Inner	K201498	2 F478
<b>Control Arm with Ball Joint</b>				
2015-2013	Rear Wheel Drive, (R-Series)	Left Rear Lower	RK620129	1 F525
	Rear Wheel Drive, (R-Series)	Right Rear Lower	RK620130	1 F525
2014-2013	All Wheel Drive, (R-Series)	Lower Front	RK621945	2 F478
	Rear Wheel Drive, (R-Series)	Left Front Lower	RK620127	1 F525
	Rear Wheel Drive, (R-Series)	Right Front Lower	RK620128	1 F525
2012	All Wheel Drive, (R-Series)	Lower Front	RK621945	2
<b>Strut Bumper Bellows</b>				
2015-2013	All Wheel Drive, (Original Equipment Type)		K150276	2
	All Wheel Drive, (Replacement Type, Contains Bumper)		K90460	2
	Rear Wheel Drive, Except Sport Suspension, (Original Equipment Type)		K150276	2
	Rear Wheel Drive, Except Sport Suspension, (Replacement Type, Contains Bumper)		K90460	2
	Rear Wheel Drive, Sport Suspension, (Original Equipment Type)		K201655	2
	Rear Wheel Drive, Sport Suspension, (Replacement Type, Contains Bumper)		K90464	2
<b>Sway Bar Link</b>				
2018-2016			K750861 ‡	2
2015-2013	Rear Wheel Drive	Left	K750002	1 F525
	Rear Wheel Drive	Right	K750003	1 F525
2015-2012	All Wheel Drive, (Powdered Metal Gusher Brg. For Better Lubrication)	Left	K750220 ‡	1 F478
	All Wheel Drive, (Powdered Metal Gusher Brg. For Better Lubrication)	Right	K750219 ‡	1 F478
<b>Wheel Hub &amp; Bearing Assembly</b>				
2018-2016	M12 X 1.25		513390	2
2015-2013	Rear Wheel Drive		513254	2
2015-2012	All Wheel Drive		513332	2
<b>STEERING</b>				
Year	Model/Application	Part	P/C Qty	Figure
<b>Rack &amp; Pinion Boot Kit</b>				
2015-2012	All Wheel Drive		K150283	2
<b>Tie Rod End</b>				
2015-2013	Rear Wheel Drive, (Design Allows Ease Of Installation)	Left Outer	ES800662 ‡	1
	Rear Wheel Drive, (Design Allows Ease Of Installation)	Right Outer	ES800663 ‡	1
2015-2012	(Design Allows Ease Of Installation)	Inner	EV800564 ‡	2
	All Wheel Drive, (Greaseable Socket Reduces Corrosion/Wear)	Left Outer	ES800799 ‡	1
	All Wheel Drive, (Greaseable Socket Reduces Corrosion/Wear)	Right Outer	ES800800 ‡	1

## BMW TRUCK-X1 (Cont.)

REAR SUSPENSION					
Year	Model/Application	Part	P/C Qty	Figure	
<b>Control Arm</b>					
2014-2012	(Contains Bushing) (Lateral Link, R-Series)	Upper Front Upper Rear	CK640190 RK641780	2 2	
<b>Control Arm Bushing</b>					
2015-2013		Arm To Knuckle, Lower Outer	K201291	2	
<b>Strut Bumper Bellows</b>					
2015-2013			K201554	2	
<b>Sway Bar Bushing</b>					
2015-2012	13mm Sway Bar Diameter 15mm Sway Bar Diameter	To Frame To Frame	K201126 K201034	1 1	
<b>Sway Bar Link</b>					
2015-2013	(Design Allows Ease Of Installation) (Design Allows Ease Of Installation)	Left Right	K750676 ‡ K750677 ‡	1 1	
<b>Trailing Link Bushing</b>					
2015-2013		Arm To Knuckle	K201295	2	
<b>Wheel Hub &amp; Bearing Assembly</b>					
2018-2017	All Wheel Drive		512582	2	
2016			512582	2	
2015-2012			512549	2	

## BMW TRUCK-X3

FRONT SUSPENSION					
F234					
Year	Model/Application	Part	P/C Qty	Figure	
<b>Ball Joint</b>					
2017-2011		Lower Front	K500312	2	
2010-2008	(Full Ball Stud Provides 360 Degrees Of Smooth Rotation)	Lower Front	K500079 ‡	2	F234
2007	From 1/07, (Full Ball Stud Provides 360 Degrees Of Smooth Rotation) Thru 12/06, (Design Allows Ease Of Installation)	Lower Front Lower Front	K500079 ‡ K500144 ‡	2 2	F234 F234
<b>Control Arm</b>					
2010-2007	(Ball Joint Not Included, Contains Bushing, R-Series) (Ball Joint Not Included, Contains Bushing, R-Series)	Left Front Lower Right Front Lower	RK620111 RK620112	1 1	F234 F234
<b>Control Arm Bushing</b>					
2010-2006	(Design Allows Ease Of Installation)	Lower Rear Lower Front Inner	K200090 ‡ K201685	2 2	F234 F234
<b>Control Arm with Ball Joint</b>					
2010-2006	(Contains Bushing, R-Series) (Contains Bushing, R-Series)	Left Front Lower Left Rear Lower Right Front Lower Right Rear Lower	RK623105 RK620186 RK623106 RK620184	1 1 1 1	F234 F234 F234 F234
<b>Strut Bumper Bellows</b>					
2017-2011	(Original Equipment Type) (Replacement Type, Contains Bumper)		K201421 K90461	2 2	

## (Cont.) X3-BMW TRUCK

FRONT SUSPENSION (Cont.)				
Year	Model/Application	Part	P/C Qty	Figure
<b>Strut Bumper Bellows</b>				
2010-2006	Except Sport Suspension, (Contains Bumper) Except Sport Suspension, (Original Equipment Type) Sport Suspension, (Contains Bumper) Sport Suspension, (Original Equipment Type)	K90464 K201655 K90461 K201415	2 2 2 2	F234 F234 F234 F234
<b>Strut Mount</b>				
2010-2008	(Contains Bearing)	K160433	2	F234
2007	From 4/07, (Contains Bearing) Thru 3/07, Bilstein Struts, (Contains Bearing) Thru 3/07, Except Bilstein Struts, (Contains Bearing)	K160433 K160433 K90269	2 2 2	F234 F234 F234
<b>Sway Bar Link</b>				
2017-2011	(Improves Upon OE Design) (Improves Upon OE Design)	Left K750608 ‡ Right K750607 ‡	1 1	
2010-2006	(Powdered Metal Gusher Brg. For Better Lubrication) (Powdered Metal Gusher Brg. For Better Lubrication)	Left K750115 ‡ Right K750116 ‡	1 1	F234 F234
<b>Wheel Hub &amp; Bearing Assembly</b>				
2017-2010		513391	2	
STEERING				
Year	Model/Application	Part	P/C Qty	Figure
<b>Tie Rod Assembly</b>				
2010-2006	(Includes Wrench Flats For Easier Service)	ES800889A ‡	2	
<b>Tie Rod End</b>				
2017-2011		Outer ES801167	2	
2017-2010	(Greaseable Socket Reduces Corrosion/Wear)	Inner EV801087 ‡	2	
2010-2006	(Design Allows Ease Of Installation)	Outer ES800494 ‡	2	
2009-2006	(Design Allows Ease Of Installation)	Inner EV800298 ‡	2	
REAR SUSPENSION				
Year	Model/Application	Part	P/C Qty	Figure
<b>Control Arm</b>				
2010-2006	(R-Series)	Lower RK642748	2	
<b>Control Arm Bushing</b>				
2010-2006	(Design Allows Ease Of Installation) (Design Allows Ease Of Installation) (Design Allows Ease Of Installation) (Design Allows Ease Of Installation)	At Knuckle, Lower K200865 ‡ At Knuckle, Upper K200943 ‡ Lower To Frame K200864 ‡ Upper To Frame K200091 ‡	2 2 2 2	
<b>Shock Mount</b>				
2010-2006	(Design Allows Ease Of Installation)	K160194 ‡	2	
<b>Strut Bumper Bellows</b>				
2010-2006		K201556	2	
<b>Sway Bar Bushing</b>				
2010	E83 Body	To Frame K201045	1	
2009-2006		To Frame K201045	1	
<b>Sway Bar Link</b>				
2017-2011	(Design Allows Ease Of Installation)	K750688 ‡	2	
2010-2006	(Improves Upon OE Design)	K750118 ‡	2	
<b>Trailing Link Bushing</b>				
2010-2006	(Design Allows Ease Of Installation)	K200944 ‡	2	
<b>Wheel Bearing Assembly</b>				
2017-2013		512597	2	
<b>Wheel Hub &amp; Bearing Assembly</b>				
2018		512583	2	

## X4-BMW TRUCK

FRONT SUSPENSION				
Year	Model/Application	Part	P/C Qty	Figure
<b>Ball Joint</b>				
2018-2015		Lower Front K500312	2	

## BMW TRUCK-X4 (Cont.)

FRONT SUSPENSION (Cont.)					
Year	Model/Application	Part	P/C Qty	Figure	
<b>Strut Bumper Bellows</b>					
2017-2015	(Original Equipment Type) (Replacement Type, Contains Bumper)	K201421 K90461	2 2		
<b>Sway Bar Link</b>					
2018-2017	xDrive 28i, (Improves Upon OE Design) xDrive 28i, (Improves Upon OE Design)	Left Right	K750608 ‡ K750607 ‡	1 1	
2016-2015	(Improves Upon OE Design) (Improves Upon OE Design)	Left Right	K750608 ‡ K750607 ‡	1 1	
<b>Wheel Hub &amp; Bearing Assembly</b>					
2018-2015		513391	2		
STEERING					
Year	Model/Application	Part	P/C Qty	Figure	
<b>Tie Rod End</b>					
2018-2015	(Greaseable Socket Reduces Corrosion/Wear)	Outer Inner	ES801167 EV801087 ‡	2 2	
REAR SUSPENSION					
Year	Model/Application	Part	P/C Qty	Figure	
<b>Sway Bar Link</b>					
2018-2015	(Design Allows Ease Of Installation)		K750688 ‡	2	
<b>Wheel Bearing Assembly</b>					
2018-2015			512597	2	

## BMW TRUCK-X5

FRONT SUSPENSION					
Year	Model/Application	Part	P/C Qty	Figure	
<b>Control Arm with Ball Joint</b>					
2018-2016	sDrive 35i, xDrive 35d, xDrive 35i, xDrive 40e, xDrive 50i, (R-Series) sDrive 35i, xDrive 35d, xDrive 35i, xDrive 40e, xDrive 50i, (R-Series)	Left Rear Lower Right Rear Lower	RK622956 RK622957	1 1	
2018-2007	(Contains Bushings, R-Series) (Contains Bushings, R-Series)	Left Upper Right Upper	RK620976 RK620975	1 1	
2015-2014	sDrive 35i, xDrive 35d, xDrive 35i, xDrive 50i, (R-Series) sDrive 35i, xDrive 35d, xDrive 35i, xDrive 50i, (R-Series)	Left Rear Lower Right Rear Lower	RK622956 RK622957	1 1	
2013	xDrive 35i, xDrive 35i M Sport, xDrive 35i Premium, xDrive 50i, (Contains Bushing, R-Series) xDrive 35i, xDrive 35i M Sport, xDrive 35i Premium, xDrive 50i, (Contains Bushing, R-Series)	Left Front Lower Right Front Lower	RK620798 RK620799	1 1	
2013-2007	(Contains Bushings, R-Series) (Contains Bushings, R-Series)	Left Rear Lower Right Rear Lower	RK620800 RK620801	1 1	
2012-2011	xDrive 35d, xDrive 35i, xDrive 35i M Sport, xDrive 35i Premium, xDrive 50i, (Contains Bushing, R-Series) xDrive 35d, xDrive 35i, xDrive 35i M Sport, xDrive 35i Premium, xDrive 50i, (Contains Bushing, R-Series)	Left Front Lower Right Front Lower	RK620798 RK620799	1 1	
2010-2007	(Contains Bushing, R-Series) (Contains Bushing, R-Series)	Left Front Lower Right Front Lower	RK620798 RK620799	1 1	
<b>Strut Mount</b>					
2013	xDrive 35i, xDrive 35i M Sport, xDrive 35i Premium, xDrive 50i, (Contains Spring Seat, Superior Rubber To Steel Bonding For Durability)		K160195 ‡	2	
2012-2011	xDrive 35d, xDrive 35i, xDrive 35i M Sport, xDrive 35i Premium, xDrive 50i, (Contains Spring Seat, Superior Rubber To Steel Bonding For Durability)		K160195 ‡	2	
2010	xDrive 30i, xDrive 35d, xDrive 48i, (Contains Spring Seat, Superior Rubber To Steel Bonding For Durability)		K160195 ‡	2	
2009-2007	(Contains Spring Seat, Superior Rubber To Steel Bonding For Durability)		K160195 ‡	2	
<b>Strut Mounting Kit</b>					
2013-2011	xDrive 35d, xDrive 35i, xDrive 35i M Sport, xDrive 35i Premium, xDrive 50i, Adaptive Drive xDrive 35d, xDrive 35i, xDrive 35i M Sport, xDrive 35i Premium, xDrive 50i, Except Adaptive Drive	Upper Upper	K201709 K201708	2 2	
2010	xDrive 30i, xDrive 35d, xDrive 48i, Adaptive Drive xDrive 30i, xDrive 35d, xDrive 48i, Except Adaptive Drive	Upper Upper	K201709 K201708	2 2	
2009-2007	Adaptive Drive Except Adaptive Drive	Upper Upper	K201709 K201708	2 2	

## (Cont.) X5-BMW TRUCK

FRONT SUSPENSION (Cont.)				
Year	Model/Application	Part	P/C Qty	Figure
<b>Strut Spring Seat</b>				
2013-2007	(Reduces Noise)	Upper	K160261 ‡	2
<b>Sway Bar Link</b>				
2018-2007	Adaptive Drive, (Improves Upon OE Design)	Left	K750215 ‡	1
	Adaptive Drive, (Improves Upon OE Design)	Right	K750216 ‡	1
	Except Adaptive Drive, (Improves Upon OE Design)	Left	K750217 ‡	1
	Except Adaptive Drive, (Improves Upon OE Design)	Right	K750218 ‡	1
<b>Wheel Hub &amp; Bearing Assembly</b>				
2016	sDrive 35i, Rear Wheel Drive xDrive 35d, xDrive 40e, xDrive 50i xDrive 35i, All Wheel Drive		513375 513305 513375	2 2 2
2016-2015	M		513399	2
2015-2014	sDrive 35i xDrive 35d, xDrive 35i, xDrive 50i		513375 513305	2 2
2013	M		513392	2
2013-2011	xDrive 35d, xDrive 35i, xDrive 35i M Sport, xDrive 35i Premium, xDrive 50i		513305	2
2012-2010	M		513312	2
2010	xDrive 30i, xDrive 35d, xDrive 48i		513305	2
2009-2007			513305	2
STEERING				
Year	Model/Application	Part	P/C Qty	Figure
<b>Tie Rod Assembly</b>				
2013-2007	(Contains Inner And Outer Ends)		ES800685A ‡	2
<b>Tie Rod End</b>				
2018-2014		Left Outer Right Outer	ES801292 ‡ ES801293 ‡	1 1
2013-2007	(Design Allows Ease Of Installation) (Design Allows Ease Of Installation)	Outer Inner	ES800684 ‡ EV800298 ‡	2 2
REAR SUSPENSION				
Year	Model/Application	Part	P/C Qty	Figure
<b>Control Arm Link</b>				
2018-2013	(R-Series)	Arm To Knuckle, Lower Front	RK643044	2
2011	(R-Series)	Arm To Knuckle, Lower Front	RK643044	2
<b>Control Arm with Ball Joint</b>				
2013-2007	(R-Series)	Left Front Upper	RK621119	1
	(R-Series)	Left Rear Upper	RK621121	1
	(R-Series)	Right Front Upper	RK621120	1
	(R-Series)	Right Rear Upper	RK621122	1
<b>Sway Bar Link</b>				
2018-2014	(Full Ball Stud Provides 360 Degrees Of Smooth Rotation)		K80487 ‡	2
2013-2007	(Improves Upon OE Design)		K80472 ‡	2
<b>Wheel Bearing Assembly</b>				
2018-2007			512361	2

## X6-BMW TRUCK

FRONT SUSPENSION				
Year	Model/Application	Part	P/C Qty	Figure
<b>Control Arm with Ball Joint</b>				
2016-2015	sDrive 35i, xDrive 35i, xDrive 50i, (R-Series) sDrive 35i, xDrive 35i, xDrive 50i, (R-Series)	Left Rear Lower Right Rear Lower	RK622956 RK622957	1 1
2016-2008	(Contains Bushings, R-Series) (Contains Bushings, R-Series)	Left Upper Right Upper	RK620976 RK620975	1 1
2014-2012	xDrive 35i, xDrive 50i, (Contains Bushing, R-Series) xDrive 35i, xDrive 50i, (Contains Bushing, R-Series)	Left Front Lower Right Front Lower	RK620798 RK620799	1 1
2014-2008	(Contains Bushings, R-Series) (Contains Bushings, R-Series)	Left Rear Lower Right Rear Lower	RK620800 RK620801	1 1
2011	ActiveHybrid, xDrive 35i, xDrive 50i, (Contains Bushing, R-Series) ActiveHybrid, xDrive 35i, xDrive 50i, (Contains Bushing, R-Series)	Left Front Lower Right Front Lower	RK620798 RK620799	1 1
2010-2008	(Contains Bushing, R-Series)	Left Front Lower	RK620798	1

## BMW TRUCK-X6 (Cont.)

FRONT SUSPENSION (Cont.)				
Year	Model/Application	Part	P/C Qty	Figure
<b>Control Arm with Ball Joint</b>				
2010-2008 (Cont.)	(Contains Bushing, R-Series) Right Front Lower	RK620799	1	
<b>Strut Mount</b>				
2014-2010	xDrive 35i, xDrive 50i, (Contains Spring Seat, Superior Rubber To Steel Bonding For Durability)	K160195 ‡	2	
2009-2008	(Contains Spring Seat, Superior Rubber To Steel Bonding For Durability)	K160195 ‡	2	
<b>Strut Mounting Kit</b>				
2014-2010	xDrive 35i, xDrive 50i, Adaptive Drive Upper	K201709	2	
2014-2008	xDrive 35i, xDrive 50i, Except Adaptive Drive Upper	K201708	2	
2009-2008	Adaptive Drive Upper	K201709	2	
<b>Strut Spring Seat</b>				
2014-2008	(Reduces Noise) Upper	K160261 ‡	2	
<b>Sway Bar Link</b>				
2016-2008	Adaptive Drive, (Improves Upon OE Design) Left	K750215 ‡	1	
	Adaptive Drive, (Improves Upon OE Design) Right	K750216 ‡	1	
	Except Adaptive Drive, (Improves Upon OE Design) Left	K750217 ‡	1	
	Except Adaptive Drive, (Improves Upon OE Design) Right	K750218 ‡	1	
<b>Wheel Hub &amp; Bearing Assembly</b>				
2016-2015	M	513399	2	
	sDrive 35i	513375	2	
2016-2010	xDrive 35i, xDrive 50i	513305	2	
2014	M	513392	2	
2013-2012	M	513312	2	
2011-2010	ActiveHybrid, M	513312	2	
2009-2008		513305	2	
STEERING				
Year	Model/Application	Part	P/C Qty	Figure
<b>Tie Rod Assembly</b>				
2014-2008	(Contains Inner And Outer Ends)	ES800685A ‡	2	
<b>Tie Rod End</b>				
2016-2015		Left Outer	ES801292 ‡	1
		Right Outer	ES801293 ‡	1
2014-2008	(Design Allows Ease Of Installation)	Outer	ES800684 ‡	2
		Inner	EV800298 ‡	2
REAR SUSPENSION				
Year	Model/Application	Part	P/C Qty	Figure
<b>Control Arm Link</b>				
2016-2008	(R-Series) Arm To Knuckle, Lower Front	RK643044	2	
<b>Control Arm with Ball Joint</b>				
2014-2008	(R-Series)	Left Front Upper	RK621119	1
		Left Rear Upper	RK621121	1
		Right Front Upper	RK621120	1
		Right Rear Upper	RK621122	1
<b>Sway Bar Link</b>				
2016-2014	(Full Ball Stud Provides 360 Degrees Of Smooth Rotation)	K80487 ‡	2	
2013-2008	(Improves Upon OE Design)	K80472 ‡	2	
<b>Wheel Bearing Assembly</b>				
2016-2008	(Bearing Module)	512361	2	

**FRONT SUSPENSION**

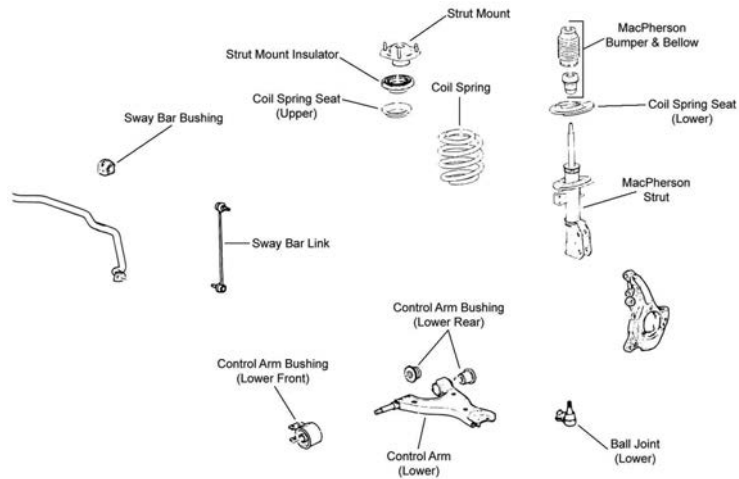

F364

Year	Model/Application	Part	P/C Qty	Figure
<b>Ball Joint</b>				
2017-2008	(Powdered Metal Gusher Brg. For Better Lubrication)	Lower	<b>K500088 ‡</b>	2 F364
<b>Control Arm Bushing</b>				
2017-2008		Lower Rear	<b>K201220</b>	4 F364
		Lower Front	<b>K201187</b>	2 F364
<b>Control Arm with Ball Joint</b>				
2017-2008	(R-Series)	Left Lower	<b>RK621232</b>	1 F364
	(R-Series)	Right Lower	<b>RK621231</b>	1 F364
<b>Strut and Spring Assembly</b>				
2012-2008			<b>ST8658</b>	2 F364
<b>Strut Bumper Bellows</b>				
2016-2008	(Replacement Type, Contains Bumper)		<b>K90460</b>	2 F364
<b>Strut Mount</b>				
2016-2008	(Contains Bearing, Superior Rubber To Steel Bonding For Durability)		<b>K160294 ‡</b>	2 F364
<b>Sway Bar Bushing</b>				
2017-2008	29mm Sway Bar Diameter, (Split Design For Easier Installation)	To Frame	<b>K200876 ‡</b>	1 F364
<b>Sway Bar Link</b>				
2017-2008	(Powdered Metal Gusher Brg. For Better Lubrication)		<b>K750155 ‡</b>	2 F364
<b>Wheel Hub &amp; Bearing Assembly</b>				
2018			<b>512593</b>	2
2017-2008			<b>513277</b>	2

**STEERING**

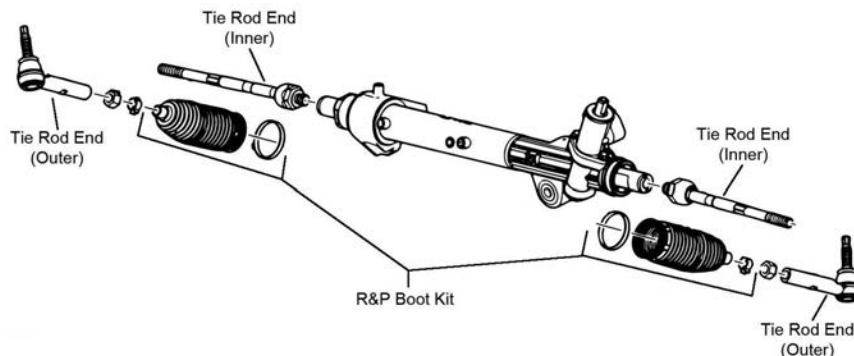

S144

Year	Model/Application	Part	P/C Qty	Figure
<b>Tie Rod End</b>				
2017-2008	(Powdered Metal Gusher Brg. For Better Lubrication)	Outer	<b>ES800286 ‡</b>	2 S144
	(Powdered Metal Gusher Brg. For Better Lubrication)	Inner	<b>EV800572 ‡</b>	2 S144



## BUICK TRUCK–Enclave (Cont.)

### REAR SUSPENSION

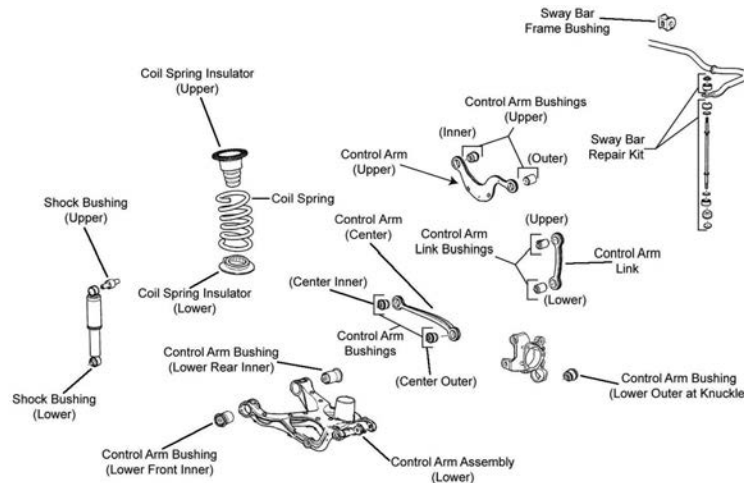

R055

Year	Model/Application	Part	P/C Qty	Figure
<b>Control Arm</b>				
2017-2008	(R-Series) Upper Front	RK641781	2	R055
2015-2008	(R-Series) Left Rear Upper	RK641644	1	R055
	(R-Series) Right Rear Upper	RK641643	1	R055
<b>Control Arm Bushing</b>				
2014-2008	(Design Allows Ease Of Installation) At Knuckle, Lower	K200349 ‡	2	R055
<b>Control Arm Link</b>				
2017-2008	(Vertical Assist Link, R-Series)	RK641887	2	R055
<b>Sway Bar Bushing</b>				
2017-2008	To Frame	K201280	1	R055
<b>Sway Bar Repair Kit</b>				
2017-2008	(Improves Upon OE Design)	K700633 ‡	2	R055
<b>Wheel Hub &amp; Bearing Assembly</b>				
2018	All Wheel Drive	512593	2	
2017-2008		513277	2	

## BUICK TRUCK–Encore

### FRONT SUSPENSION

Year	Model/Application	Part	P/C Qty	Figure
<b>Ball Joint</b>				
2016-2013	Lower	K500317 ‡	2	
<b>Strut Mount</b>				
2017-2013	(Contains Bearing, Contains Upper Retainer)	K160411	2	
<b>Sway Bar Link</b>				
2017-2013	(Design Allows Ease Of Installation) Left	K750682 ‡	1	
	(Design Allows Ease Of Installation) Right	K750683 ‡	1	

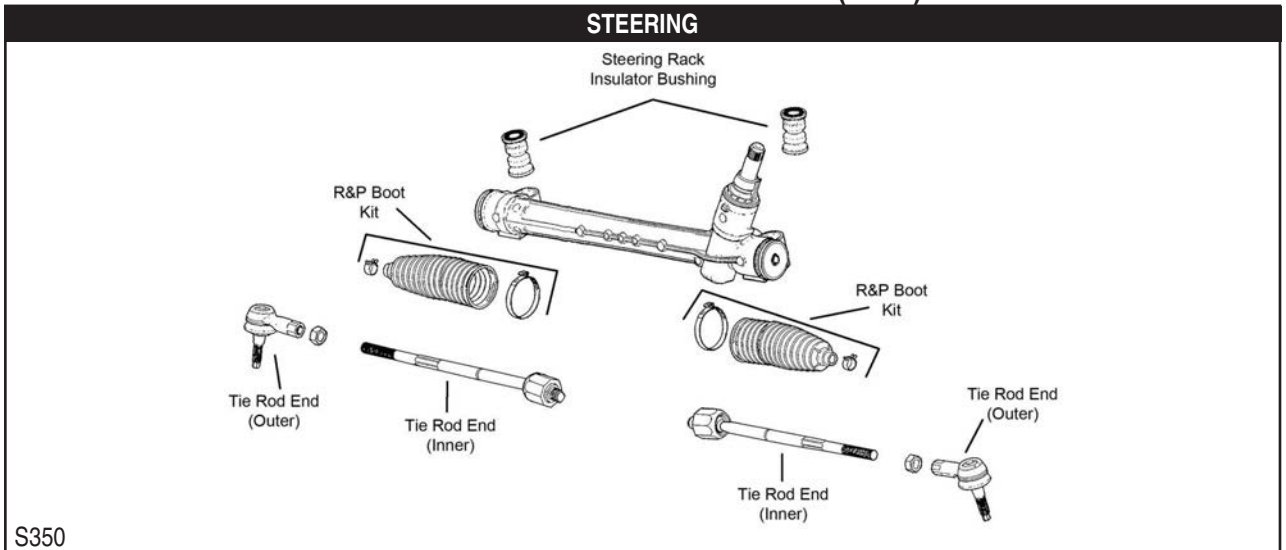

S350

Year	Model/Application	Part	P/C Qty	Figure
<b>Tie Rod End</b>				
2017-2013	(Powdered Metal Gusher Brg. For Better Lubrication)	Inner	EV800936 ‡	2 S350
2014-2013	(Design Allows Ease Of Installation)	Outer	ES800970 ‡	2 S350
<b>REAR SUSPENSION</b>				
Year	Model/Application	Part	P/C Qty	Figure
<b>Wheel Hub &amp; Bearing Assembly</b>				
2017-2016	Front Wheel Drive	512572	2	
2015-2013		512438	2	

Envision-BUICK TRUCK

<b>FRONT SUSPENSION</b>				
Year	Model/Application	Part	P/C Qty	Figure
<b>Wheel Hub &amp; Bearing Assembly</b>				
2019		512579	2	
2018-2016		513398	2	
<b>REAR SUSPENSION</b>				
Year	Model/Application	Part	P/C Qty	Figure
<b>Wheel Hub &amp; Bearing Assembly</b>				
2019	All Wheel Drive Front Wheel Drive	512579 513401	2 2	
2018	All Wheel Drive Front Wheel Drive	513398 512575	2 2	
2017-2016		513398	2	

# BUICK TRUCK-Rainier

## FRONT SUSPENSION

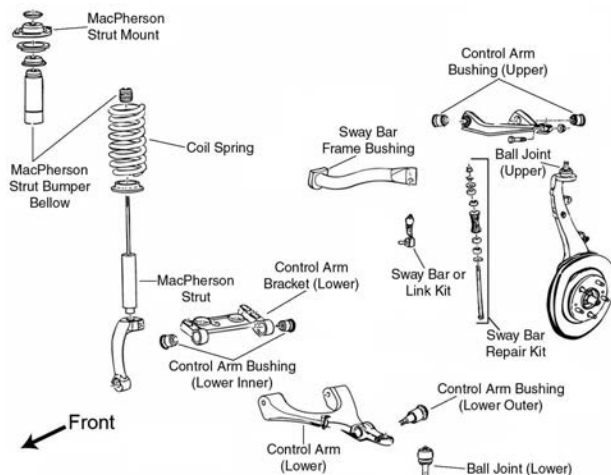

F028

Year	Model/Application	Part	P/C Qty	Figure	
<b>Ball Joint</b>					
2007-2004	(Powdered Metal Gusher Brg. For Better Lubrication)	Upper	<b>K6664 ‡</b>	2	F028
	(Powdered Metal Gusher Brg. For Better Lubrication, New Pre-Installed Integral Dust Boot Eases Installation, New And Original Designs Can Be Installed)	Lower	<b>K6663 ‡</b>	2	F028
<b>Control Arm</b>					
2007-2004	(R-Series)	Left Upper	<b>RK640294</b>	1	F028
	(R-Series)	Right Upper	<b>RK640293</b>	1	F028
<b>Control Arm Bushing</b>					
2007-2004	(High Quality Elastomer For Durability And Performance)	Upper	<b>K200269 ‡</b>	2	F028
	(High Quality Elastomer For Durability And Performance)	Lower Front Inner	<b>K200271 ‡</b>	2	F028
	(High Quality Elastomer For Durability And Performance)	Lower Outer	<b>K200270 ‡</b>	2	F028
	(High Quality Elastomer For Durability And Performance)	Lower Rear Inner	<b>K200272 ‡</b>	2	F028
<b>Control Arm Support Bracket</b>					
2007-2004	(Bracket Only, R-Series)	Left Lower	<b>RK641134</b>	1	F028
	(Bracket Only, R-Series)	Right Lower	<b>RK641135</b>	1	F028
<b>Control Arm with Ball Joint</b>					
2007-2004	With 14mm Stabilizer Bar Link Stud Diameter, (R-Series)	Left Lower	<b>RK620467</b>	1	F028
	With 14mm Stabilizer Bar Link Stud Diameter, (R-Series)	Right Lower	<b>RK620468</b>	1	F028
<b>Strut and Spring Assembly</b>					
2007-2004	Except Air Suspension, (Coated For Corrosion Resistance, Strut, Spring & Top Mount)		<b>ST8564 ‡</b>	2	F028
<b>Strut Bumper Bellows</b>					
2007-2004	(Design Allows Ease Of Installation)		<b>K160285 ‡</b>	2	F028
<b>Strut Mount</b>					
2007-2004	(Bearing Not Included, Contains Spring Seat And Insulator)		<b>K6702</b>	2	F028
<b>Strut Spring Seat</b>					
2007-2004	(Reduces Noise)	Lower	<b>K160112 ‡</b>	2	F028
<b>Sway Bar Bushing</b>					
2007-2004	1.34" Sway Bar Diameter, (Split Design For Easier Installation)	To Frame	<b>K80774 ‡</b>	1	F028
<b>Sway Bar Link</b>					
2007-2004	(Powdered Metal Gusher Brg. For Better Lubrication)	Left	<b>K80824 ‡</b>	1	F028
	(Powdered Metal Gusher Brg. For Better Lubrication)	Right	<b>K80825 ‡</b>	1	F028
<b>Wheel Hub &amp; Bearing Assembly</b>					
2007-2004			<b>513188</b>	2	

**STEERING**

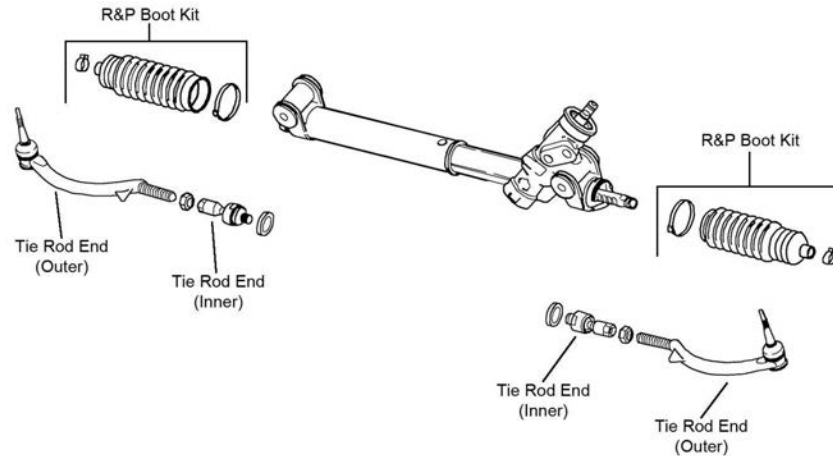

S199

Year	Model/Application	Part	P/C Qty	Figure	
<b>Tie Rod End</b>					
2007-2004	(Powdered Metal Gusher Brg. For Better Lubrication) (Powdered Metal Gusher Brg. For Better Lubrication)	Left Outer Right Outer Inner	ES3675 ‡ ES3676 ‡ EV80965	1 1 2	S199 S199 S199

**REAR SUSPENSION**

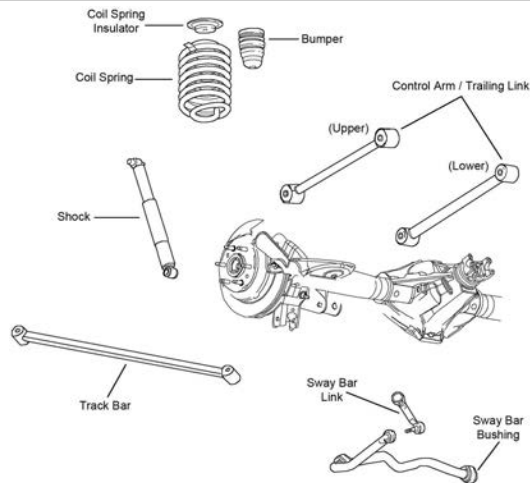

R102

Year	Model/Application	Part	P/C Qty	Figure	
<b>Control Arm</b>					
2007-2004	(Arm Only, R-Series)	Lower	RK660157	2	R102
<b>Sway Bar Bushing</b>					
2007-2004	(Split Design For Easier Installation)	To Frame	K200768 ‡	1	R102
<b>Sway Bar Link</b>					
2007-2004	(Powdered Metal Gusher Brg. For Better Lubrication) (Powdered Metal Gusher Brg. For Better Lubrication)	Left Right	K6668 ‡ K6667 ‡	1 1	R102 R102
<b>Trailing Link</b>					
2007-2004	Auto Leveling System, (R-Series)	Upper	RK660156	2	R102

# BUICK TRUCK-Rendezvous

## FRONT SUSPENSION

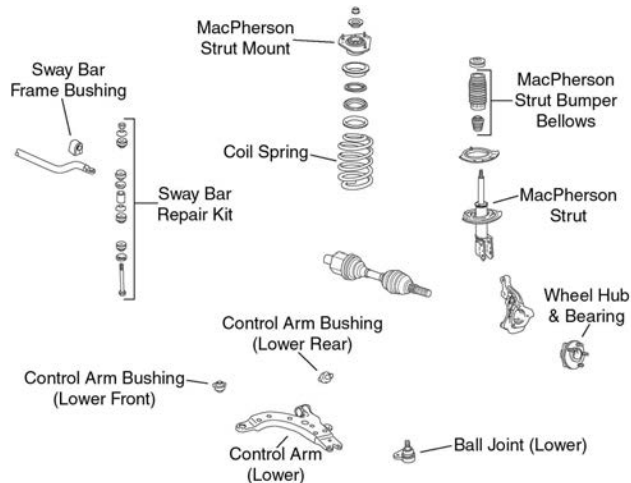

F099

Year	Model/Application	Part	P/C Qty	Figure
<b>Ball Joint</b>				
2007-2006	(Bolt On Type, Powdered Metal Gusher Brg. For Better Lubrication)	Lower	<b>K5331 ‡</b>	2 F099
<b>Control Arm Bushing</b>				
2007-2006	(Horizontal Mount, 2 Piece Bushing Design Allows Easier Installation)	Lower Rear	<b>K80778 ‡</b>	2 F099
	(One Piece Bushing, Horizontal Mount)	Lower Rear	<b>K6715</b>	2 F099
	(Durable Socket Design Eases Installation, Vertical Mount)	Lower Front	<b>K200787 ‡</b>	2 F099
	(Vertical Mount)	Lower Front	<b>K6712</b>	2 F099
<b>Control Arm with Ball Joint</b>				
2007-2006	(With Sway Bar Mounting Tab, R-Series)	Left Lower	<b>RK621351</b>	1 F099
	(R-Series)	Right Lower	<b>RK621352</b>	1 F099
<b>Strut and Spring Assembly</b>				
2007-2006			<b>ST8647</b>	2 F099
<b>Strut Bumper Bellows</b>				
2007-2006	(Contains Bumper)		<b>K90463</b>	2 F099
	(Contains Retainer)		<b>K201271</b>	2 F099
<b>Strut Mount</b>				
2007-2006	(Contains Bearing)		<b>K6521</b>	2 F099
<b>Strut Mounting Kit</b>				
2007-2006	(Super Kit Contains Bearing And OE Style Bumper / Bellow)		<b>K160391</b>	2 F099
<b>Strut Spring Seat</b>				
2007-2006	(Contains Insulator And Retainer)	Upper	<b>K80926</b>	2 F099
	(Spring Seat Only)	Upper	<b>K80923</b>	2 F099
	(Insulator Only)	Lower	<b>K5349</b>	2 F099
<b>Sway Bar Bushing</b>				
2007-2006	.80" Sway Bar Diameter, (Improved Design Bushing With Premium Rubber Material And Synthetic Fabric Lining Lasts Longer And Eliminates Noise)	To Frame	<b>K201610 ‡</b>	1 F099
	.80" Sway Bar Diameter, (Standard Design)	To Frame	<b>K80812</b>	1 F099
	1.18" Sway Bar Diameter, (Improved Design Bushing With Premium Rubber Material And Synthetic Fabric Lining Lasts Longer And Eliminates Noise)	To Frame	<b>K201609 ‡</b>	1 F099
	1.18" Sway Bar Diameter, (Standard Design)	To Frame	<b>K80813</b>	1 F099
	1.26" Sway Bar Diameter, (Split Design For Easier Installation)	To Frame	<b>K80814 ‡</b>	1 F099
	1.34" Sway Bar Diameter, (Improved Design Bushing With Premium Rubber Material And Synthetic Fabric Lining Lasts Longer And Eliminates Noise)	To Frame	<b>K201608 ‡</b>	1 F099
	1.34" Sway Bar Diameter, (Standard Design)	To Frame	<b>K80815</b>	1 F099
<b>Sway Bar Repair Kit</b>				
2007-2006	(Includes Polyurethane Bushings And Solid Metal Sleeve For Enhanced Performance. Barrel Nut Allows For Easier Installation.)		<b>K700527 ‡</b>	2 F099
<b>Wheel Hub &amp; Bearing Assembly</b>				
2007	Non ABS		<b>513203</b>	2

**STEERING**

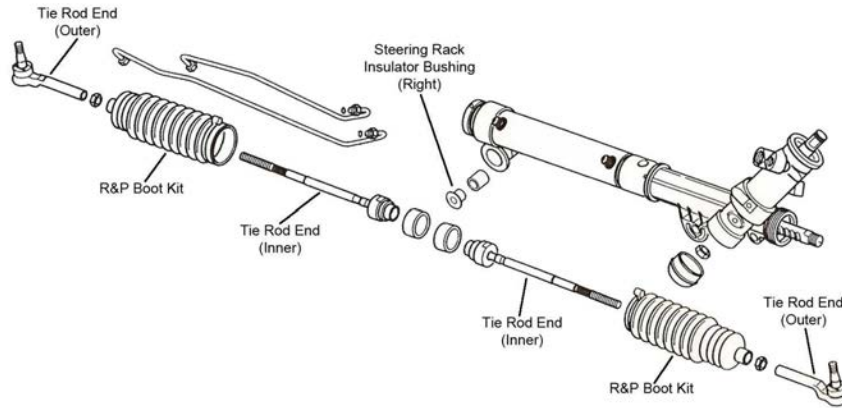

S069

Year	Model/Application	Part	P/C Qty	Figure	
<b>Rack &amp; Pinion Boot Kit</b>					
2007-2006		K6472	2	S069	
<b>Steering Rack Insulator Bushing</b>					
2007-2006		K6349	1	S069	
<b>Tie Rod End</b>					
2007-2006	(Powdered Metal Gusher Brg. For Better Lubrication) (Full Ball Stud Provides 360 Degrees Of Smooth Rotation)	Outer Inner	ES3455 ‡ EV260 ‡	2 2	S069 S069

**REAR SUSPENSION**

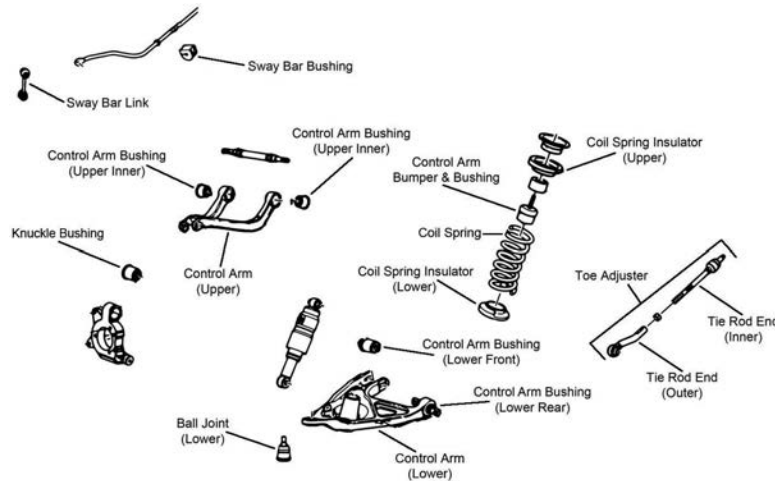

R070

Year	Model/Application	Part	P/C Qty	Figure	
<b>Ball Joint</b>					
2007-2006	(Powdered Metal Gusher Brg. For Better Lubrication)	Lower	K80305 ‡	2	R070
<b>Control Arm</b>					
2007-2006	(Contains Bushings, R-Series)	Left Upper	RK80352	1	R070
	(Contains Bushings, R-Series)	Right Upper	RK80353	1	R070
<b>Control Arm Bumper Bushing</b>					
2007-2006		Upper	K160032	2	R070
<b>Control Arm Bushing</b>					
2007-2006	(2 Bolt Mounting) (High Quality Elastomer For Durability And Performance) (Contains Installation Tool, Corrects Looseness And Restores Alignment) (Corrects Looseness And Restores Alignment)	Upper	K200918	2	R070
		Lower Rear	K200938	2	R070
		Lower Front	K200721 ‡	2	R070
		At Knuckle, Upper	K200840 ‡	2	R070
		At Knuckle, Upper	K200175 ‡	2	R070
<b>Control Arm with Ball Joint</b>					
2007-2006	(Contains Bushings, R-Series)	Left Lower	RK80351	1	R070
	(Contains Bushings, R-Series)	Right Lower	RK80350	1	R070
<b>Sway Bar Bushing</b>					
2007-2006		To Frame	K201429	1	R070

## BUICK TRUCK–Rendezvous (Cont.)

REAR SUSPENSION (Cont.)					
Year	Model/Application	Part	P/C Qty	Figure	
<b>Sway Bar Link</b>					
2007-2006	(Link With Sockets, Powdered Metal Gusher Brg. For Better Lubrication)	K750010 ‡	2	R070	
<b>Tie Rod Assembly</b>					
2007-2006	(MOOG Engineered Steel Composition Enhances Strength)	CK660710 ‡	2	R070	
<b>Tie Rod End</b>					
2007-2006	(Includes Wrench Flats For Easier Service) (Full Ball Stud Provides 360 Degrees Of Smooth Rotation)	Outer Inner	ES800468 ‡ EV800469 ‡	2 2	R070 R070
<b>Wheel Hub &amp; Bearing Assembly</b>					
2007	4 Wheel ABS Non ABS	512222 512236	2 2		

## BUICK TRUCK–Terraza

FRONT SUSPENSION					
F098					
Year	Model/Application	Part	P/C Qty	Figure	
<b>Ball Joint</b>					
2007	(Bolt On Type, Powdered Metal Gusher Brg. For Better Lubrication)	Lower	K5331 ‡	2	F098
<b>Control Arm Bushing</b>					
2007	(Horizontal Mount, 2 Piece Bushing Design Allows Easier Installation) (One Piece Bushing, Horizontal Mount) (Durable Socket Design Eases Installation, Vertical Mount) (Vertical Mount)	Lower Rear Lower Rear Lower Front Lower Front	K80778 ‡ K6715 K200787 ‡ K6712	2 2 2 2	F098 F098 F098 F098
<b>Control Arm with Ball Joint</b>					
2007-2006	Front Wheel Drive, (With Sway Bar Mounting Tab, R-Series) Front Wheel Drive, (Without Sway Bar Mounting Tab, R-Series, Actual Product May Contain Mounting Tab (Will Fit And Function Properly With Or Without Tab)) Front Wheel Drive, (With Sway Bar Mounting Tab, R-Series) Front Wheel Drive, (Without Sway Bar Mounting Tab, R-Series, Actual Product May Contain Mounting Tab (Will Fit And Function Properly With Or Without Tab))	Left Lower Left Lower Right Lower Right Lower	RK621351 RK621943 RK621352 RK621944	1 1 1 1	F098 F098 F098 F098
<b>Strut and Spring Assembly</b>					
2007-2006	Front Wheel Drive		ST8631	2	F098
<b>Strut Bumper Bellows</b>					
2007	(Contains Bumper) (Contains Retainer)		K90463 K201271	2 2	F098 F098
<b>Strut Mount</b>					
2007	(Contains Bearing)		K6521	2	F098
<b>Strut Mounting Kit</b>					
2007	(Super Kit Contains Bearing And OE Style Bumper / Bellow)		K160391	2	F098
<b>Strut Spring Seat</b>					
2007	(Contains Insulator And Retainer) (Spring Seat Only) (Insulator Only)	Upper Upper Lower	K80926 K80923 K5349	2 2 2	F098 F098 F098



FRONT SUSPENSION (Cont.)				
Year	Model/Application	Part	P/C Qty	Figure
<b>Sway Bar Bushing</b>				
2007	(Improved Design Bushing With Premium Rubber Material And Synthetic Fabric Lining Lasts Longer And Eliminates Noise) (Standard Design)	To Frame To Frame <b>K201610 ‡</b> <b>K80812</b>	1 1	F098 F098
<b>Sway Bar Link</b>				
2007	(Powdered Metal Gusher Brg. For Better Lubrication)	<b>K80852 ‡</b>	2	F098
<b>Wheel Hub &amp; Bearing Assembly</b>				
2007		<b>513236</b>	2	

**STEERING**

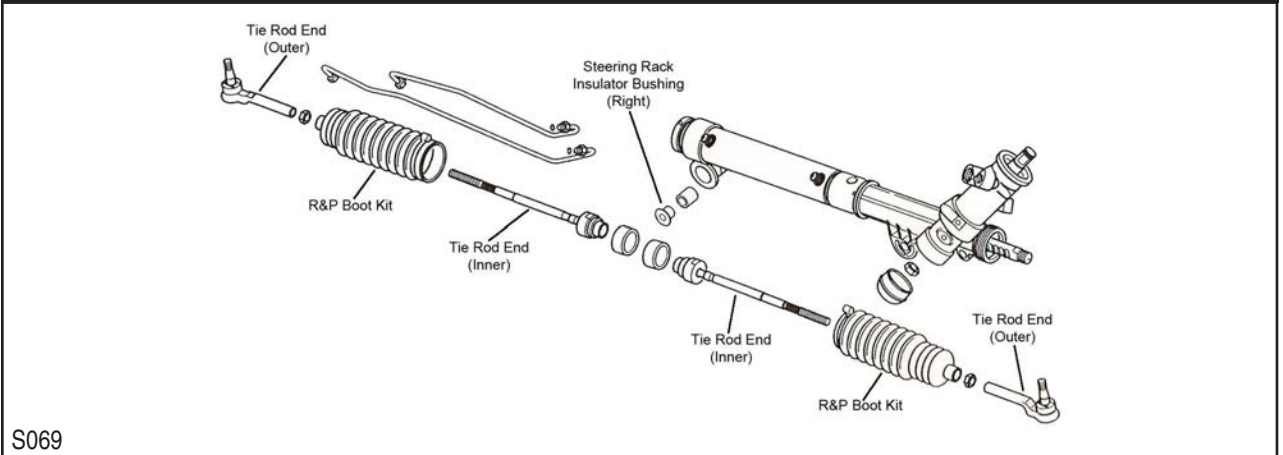

Year	Model/Application	Part	P/C Qty	Figure
<b>Rack &amp; Pinion Boot Kit</b>				
2007-2006		<b>K6472</b>	2	S069
<b>Tie Rod End</b>				
2007-2006	(Powdered Metal Gusher Brg. For Better Lubrication) (Full Ball Stud Provides 360 Degrees Of Smooth Rotation)	Outer Inner <b>ES3455 ‡</b> <b>EV260 ‡</b>	2 2	S069 S069

**REAR SUSPENSION**

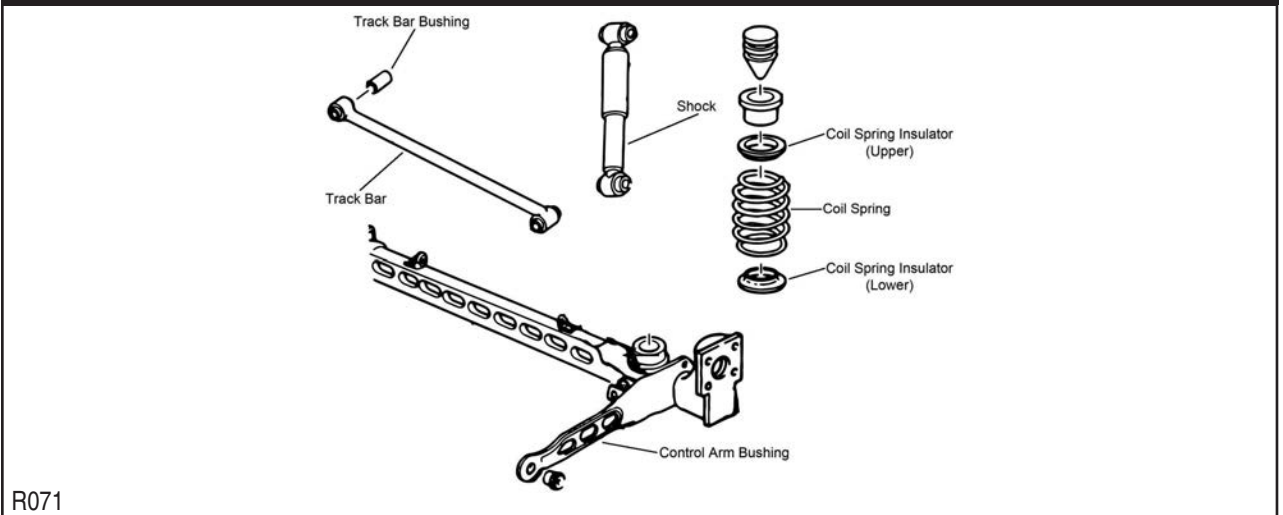

Year	Model/Application	Part	P/C Qty	Figure
<b>Strut Spring Seat</b>				
2007-2006	Front Wheel Drive, (Reduces Noise)	<b>K160113 ‡</b>	4	R071
<b>Track Bar</b>				
2007	(R-Series)	<b>RK661214</b>	1	R071
<b>Wheel Hub &amp; Bearing Assembly</b>				
2007	(3 Hole Triangular Flange) (4 Hole Rectangular Flange)	<b>513197</b> <b>512309</b>	2 2	

# CADILLAC TRUCK-Escalade

## FRONT SUSPENSION

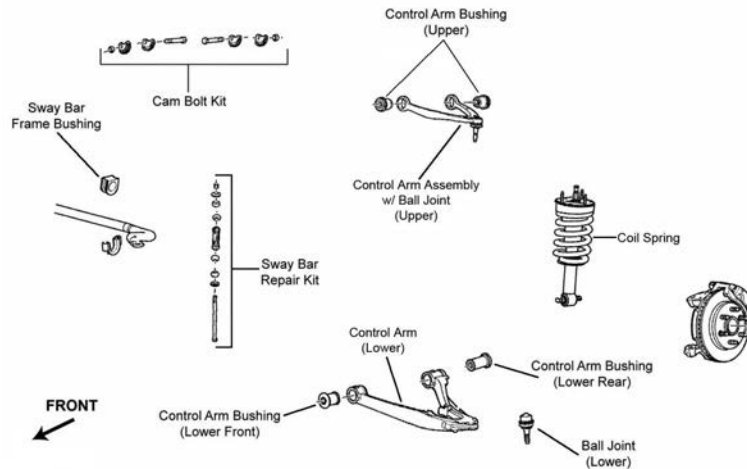

F243

Year	Model/Application	Part	P/C Qty	Figure
<b>Ball Joint</b>				
2018-2015	(For Steel Control Arm) Upper	<b>K500340 ‡</b>	2	F243
2016-2015	Aluminum Arm, (Design Allows Ease Of Installation) Lower	<b>K500245 ‡</b>	2	F243
2014-2007	4.04" Length, (Aluminum Arm, Powdered Metal Gusher Brg. For Better Lubrication, New Pre-Installed Integral Dust Boot Eases Installation, New And Original Designs Can Be Installed) Lower	<b>K500007 ‡</b>	2	F243
	Steel Arm, 4.150" Length, (Powdered Metal Gusher Brg. For Better Lubrication, New Pre-Installed Integral Dust Boot Eases Installation, New And Original Designs Can Be Installed) Lower	<b>K6541 ‡</b>	2	F243
<b>Control Arm Bushing</b>				
2014-2007	(Standard Design, Contains Front And Rear Bushings) Upper	<b>K6688</b>	2	F243
<b>Control Arm with Ball Joint</b>				
2018-2016	Cast Iron Arm, (Will Not Fit Aluminum Steering Knuckles, Contains Bushings, New Pre-Installed Integral Dust Boot Eases Installation, New And Original Designs Can Be Installed) Left Lower	<b>CK620956 ‡</b>	1	F243
	Cast Iron Arm, (Will Not Fit Aluminum Steering Knuckles, Contains Bushings, R-Series) Left Lower	<b>RK620888</b>	1	F243
2016-2015	Plus Or Minus 3 Degrees Camber; Plus Or Minus 1.5 Degrees Caster, (Adjustable, Forged Steel, Will Not Fit Aluminum Steering Knuckles, R-Series) Left Upper	<b>RK100214</b>	1	F243
	Plus Or Minus 3 Degrees Camber; Plus Or Minus 1.5 Degrees Caster, (Adjustable, Forged Steel, Will Not Fit Aluminum Steering Knuckles, R-Series) Right Upper	<b>RK100215</b>	1	F243
2014-2009	Cast Iron Arm, (Will Not Fit Aluminum Steering Knuckles, Contains Bushings, New Pre-Installed Integral Dust Boot Eases Installation, New And Original Designs Can Be Installed) Left Lower	<b>CK620956 ‡</b>	1	F243
	Cast Iron Arm, (Will Not Fit Aluminum Steering Knuckles, Contains Bushings, R-Series) Left Lower	<b>RK620888</b>	1	F243
	Cast Iron Arm, (Will Not Fit Aluminum Steering Knuckles, Contains Bushings, New Pre-Installed Integral Dust Boot Eases Installation, New And Original Designs Can Be Installed) Right Lower	<b>CK620955 ‡</b>	1	F243
	Cast Iron Arm, (Will Not Fit Aluminum Steering Knuckles, Contains Bushings, R-Series) Right Lower	<b>RK620889</b>	1	F243
2014-2007	(Contains Bushing, Powdered Metal Gusher Brg. For Better Lubrication) (R-Series) Left Upper	<b>CK80669 ‡</b>	1	F243
	(Contains Bushing, Powdered Metal Gusher Brg. For Better Lubrication) (R-Series) Left Upper	<b>RK80669</b>	1	F243
	(Contains Bushing, Powdered Metal Gusher Brg. For Better Lubrication) (R-Series) Right Upper	<b>CK80670 ‡</b>	1	F243
	(Contains Bushing, Powdered Metal Gusher Brg. For Better Lubrication) (R-Series) Right Upper	<b>RK80670</b>	1	F243
	Plus Or Minus 3 Degrees Camber; Plus Or Minus 1.5 Degrees Caster, (Adjustable, R-Series) Left Upper	<b>RK100214</b>	1	F243
	Plus Or Minus 3 Degrees Camber; Plus Or Minus 1.5 Degrees Caster, (Adjustable, R-Series) Right Upper	<b>RK100215</b>	1	F243
2008-2007	(Contains Bushings, New Pre-Installed Integral Dust Boot Eases Installation, New And Original Designs Can Be Installed) Left Lower	<b>CK620956 ‡</b>	1	F243
	(Contains Bushings, R-Series) Left Lower	<b>RK620888</b>	1	F243
	(Contains Bushings, New Pre-Installed Integral Dust Boot Eases Installation, New And Original Designs Can Be Installed) Right Lower	<b>CK620955 ‡</b>	1	F243
	(Contains Bushings, R-Series) Right Lower	<b>RK620889</b>	1	F243
<b>Strut Bumper Bellows</b>				
2014-2007		<b>K150275</b>	2	F243
<b>Strut Mount</b>				
2014-2007	Except Auto Leveling System, (Bearing Not Included, Contains Spring Seat, Design Allows Ease Of Installation)	<b>K160098 ‡</b>	2	F243
<b>Strut Spring Seat</b>				
2017-2015	Except Magnetic Ride Control Suspension	Upper <b>K160310</b>	2	F243
2014-2007	Except Auto Leveling System	Lower <b>K160311</b>	2	F243
		Upper <b>K160310</b>	2	F243
<b>Sway Bar Bushing</b>				
2018-2007	36mm Sway Bar Diameter, (Standard Design) To Frame	<b>K200222</b>	1	F243

**FRONT SUSPENSION (Cont.)**

Year	Model/Application	Part	P/C Qty	Figure
<b>Sway Bar Bushing</b>				
2017-2007	30mm Sway Bar Diameter, (Improved Design Bushing With Premium Rubber Material And Synthetic Fabric Lining Lasts Longer And Eliminates Noise)	To Frame <b>K201611 ‡</b>	1	F243
<b>Sway Bar Repair Kit</b>				
2016-2007	7-1/4" Length, (Includes Polyurethane Bushings And Solid Metal Sleeve For Enhanced Performance. Barrel Nut Allows For Easier Installation.)	<b>K700538 ‡</b>	2	F243
<b>Wheel Hub &amp; Bearing Assembly</b>				
2018-2015	Four Wheel Drive (4X4)	<b>515160</b>	2	
2016-2015	Two Wheel Drive (4x2)	<b>515159</b>	2	
2014-2007	All Wheel Drive Two Wheel Drive (4x2)	<b>515096</b> <b>515097</b>	2 2	

**STEERING**

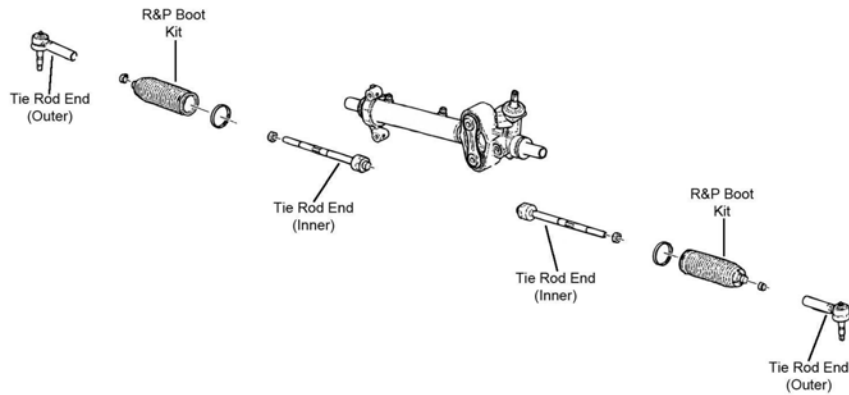

S110

Year	Model/Application	Part	P/C Qty	Figure
<b>Tie Rod End</b>				
2018-2015	(Design Allows Ease Of Installation) (Powdered Metal Gusher Brg. For Better Lubrication)	Outer Inner <b>ES800948 ‡</b> <b>EV800938 ‡</b>	2 2	
2014	(Powdered Metal Gusher Brg. For Better Lubrication) (Powdered Metal Gusher Brg. For Better Lubrication)	Outer Inner <b>ES800223 ‡</b> <b>EV800084 ‡</b>	2 2	S110 S110
2013-2010	376(6.2L), (Powdered Metal Gusher Brg. For Better Lubrication)	Inner <b>EV800084 ‡</b>	2	S110
2013-2009	365(6.0L), (Powdered Metal Gusher Brg. For Better Lubrication) 376(6.2L), (Powdered Metal Gusher Brg. For Better Lubrication)	Outer Outer <b>ES800621 ‡</b> <b>ES800223 ‡</b>	2 2	S110 S110
2009	Base Model, Platinum Edition, Platinum Edition Hybrid, (Powdered Metal Gusher Brg. For Better Lubrication)	Inner <b>EV800084 ‡</b>	2	S110
2008-2007	(Powdered Metal Gusher Brg. For Better Lubrication) (Powdered Metal Gusher Brg. For Better Lubrication)	Outer Inner <b>ES800223 ‡</b> <b>EV800084 ‡</b>	2 2	S110 S110

**REAR SUSPENSION**

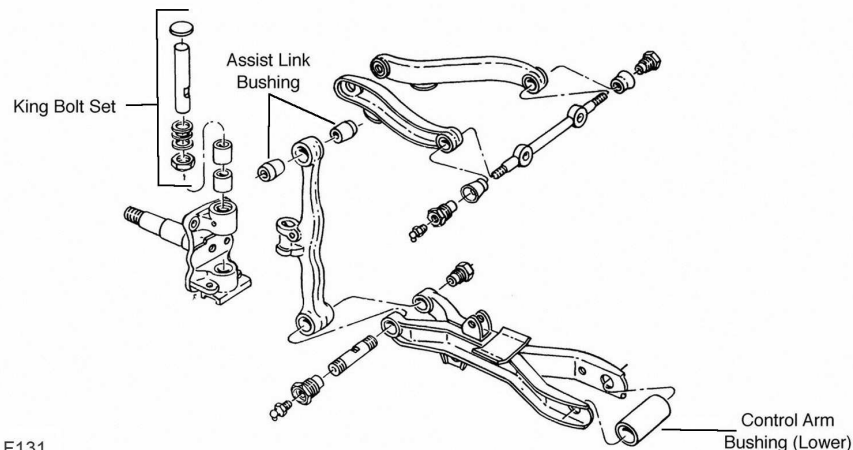

F131

F131

# CADILLAC TRUCK-Escalade (Cont.)

## REAR SUSPENSION (Cont.)

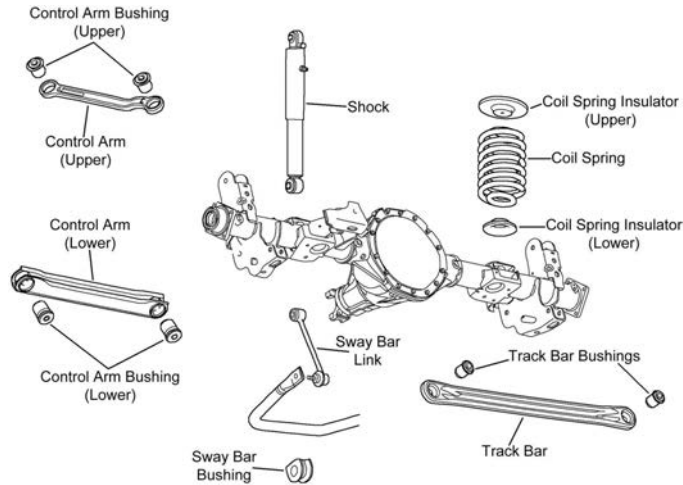

R131

Year	Model/Application	Part	P/C Qty	Figure	
<b>Control Arm</b>					
2018-2007	(Arm Only, R-Series)	Upper	RK641866	2	R131
2014-2007	(R-Series)	Lower	RK641916	2	R131
<b>Sway Bar Bushing</b>					
2018-2007	(Improved Design Bushing With Premium Rubber Material And Synthetic Fabric Lining Lasts Longer And Eliminates Noise) (Standard Design)	To Frame	K201174 ‡	1	R131
		To Frame	K6408	1	R131
<b>Sway Bar Link</b>					
2018-2007	(Powdered Metal Gusher Brg. For Better Lubrication)		K6700 ‡	2	R131
<b>Track Bar Bushing</b>					
2014-2012			K201774	2	F131
2011			K201774	2	R131
2010-2007			K201774	2	F131

# CADILLAC TRUCK-Escalade ESV

## FRONT SUSPENSION

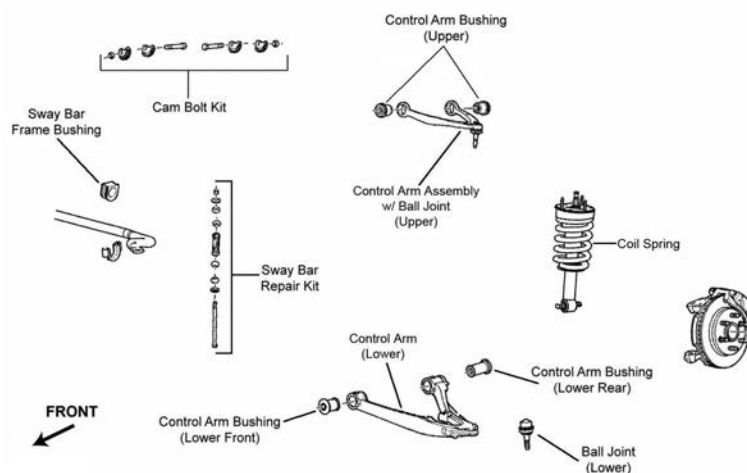

F243

Year	Model/Application	Part	P/C Qty	Figure	
<b>Ball Joint</b>					
2018-2015	(For Steel Control Arm)	Upper	K500340 ‡	2	F243
2016-2015	Aluminum Arm, (Design Allows Ease Of Installation)	Lower	K500245 ‡	2	F243
2014-2007	4.04" Length, (Aluminum Arm, Powdered Metal Gusher Brg. For Better Lubrication, New Pre-Installed Integral Dust Boot Eases Installation, New And Original Designs Can Be Installed)	Lower	K500007 ‡	2	F243
	Steel Arm, 4.150" Length, (Powdered Metal Gusher Brg. For Better Lubrication, New Pre-Installed Integral Dust Boot Eases Installation, New And Original Designs Can Be Installed)	Lower	K6541 ‡	2	F243

**(Cont.) Escalade ESV-CADILLAC TRUCK****FRONT SUSPENSION (Cont.)**

Year	Model/Application	Part	P/C Qty	Figure
<b>Control Arm Bushing</b>				
2014-2007	(Standard Design, Contains Front And Rear Bushings)	Upper	K6688	2 F243
<b>Control Arm with Ball Joint</b>				
2018-2016	Cast Iron Arm, (Will Not Fit Aluminum Steering Knuckles, Contains Bushings, New Pre-Installed Integral Dust Boot Eases Installation, New And Original Designs Can Be Installed)	Left Lower	CK620956 ‡	1 F243
		Cast Iron Arm, (Will Not Fit Aluminum Steering Knuckles, Contains Bushings, R-Series)	Left Lower	RK620888
2016-2015	Plus Or Minus 3 Degrees Camber; Plus Or Minus 1.5 Degrees Caster, (Adjustable, Forged Steel, Will Not Fit Aluminum Steering Knuckles, R-Series)	Left Upper	RK100214	1 F243
		Plus Or Minus 3 Degrees Camber; Plus Or Minus 1.5 Degrees Caster, (Adjustable, Forged Steel, Will Not Fit Aluminum Steering Knuckles, R-Series)	Right Upper	RK100215
2014-2009	Cast Iron Arm, (Will Not Fit Aluminum Steering Knuckles, Contains Bushings, New Pre-Installed Integral Dust Boot Eases Installation, New And Original Designs Can Be Installed)	Left Lower	CK620956 ‡	1 F243
		Cast Iron Arm, (Will Not Fit Aluminum Steering Knuckles, Contains Bushings, R-Series)	Left Lower	RK620888
	Cast Iron Arm, (Will Not Fit Aluminum Steering Knuckles, Contains Bushings, New Pre-Installed Integral Dust Boot Eases Installation, New And Original Designs Can Be Installed)	Right Lower	CK620955 ‡	1 F243
		Cast Iron Arm, (Will Not Fit Aluminum Steering Knuckles, Contains Bushings, R-Series)	Right Lower	RK620889
2014-2007	(Contains Bushing, Powdered Metal Gusher Brg. For Better Lubrication)	Left Upper	CK80669 ‡	1 F243
		(R-Series)	Left Upper	RK80669
	(Contains Bushing, Powdered Metal Gusher Brg. For Better Lubrication)	Right Upper	CK80670 ‡	1 F243
		(R-Series)	Right Upper	RK80670
	Plus Or Minus 3 Degrees Camber; Plus Or Minus 1.5 Degrees Caster, (Adjustable, R-Series)	Left Upper	RK100214	1 F243
		Plus Or Minus 3 Degrees Camber; Plus Or Minus 1.5 Degrees Caster, (Adjustable, R-Series)	Right Upper	RK100215
2008-2007	(Contains Bushings, New Pre-Installed Integral Dust Boot Eases Installation, New And Original Designs Can Be Installed)	Left Lower	CK620956 ‡	1 F243
		(Contains Bushings, R-Series)	Left Lower	RK620888
	(Contains Bushings, New Pre-Installed Integral Dust Boot Eases Installation, New And Original Designs Can Be Installed)	Right Lower	CK620955 ‡	1 F243
		(Contains Bushings, R-Series)	Right Lower	RK620889
<b>Strut Bumper Bellows</b>				
2014-2007			K150275	2 F243
<b>Strut Mount</b>				
2014-2007	Except Auto Leveling System, (Bearing Not Included, Contains Spring Seat, Design Allows Ease Of Installation)		K160098 ‡	2 F243
<b>Strut Spring Seat</b>				
2017-2015	Except Magnetic Ride Control Suspension	Upper	K160310	2 F243
2014-2007	Except Auto Leveling System	Lower	K160311	2 F243
		Upper	K160310	2 F243
<b>Sway Bar Bushing</b>				
2018-2007	36mm Sway Bar Diameter, (Standard Design)	To Frame	K200222	1 F243
2017-2007	30mm Sway Bar Diameter, (Improved Design Bushing With Premium Rubber Material And Synthetic Fabric Lining Lasts Longer And Eliminates Noise)	To Frame	K201611 ‡	1 F243
<b>Sway Bar Repair Kit</b>				
2016-2007	7-1/4" Length, (Includes Polyurethane Bushings And Solid Metal Sleeve For Enhanced Performance. Barrel Nut Allows For Easier Installation.)		K700538 ‡	2 F243
<b>Wheel Hub &amp; Bearing Assembly</b>				
2018-2015	Four Wheel Drive (4X4)		515160	2
2016-2015	Two Wheel Drive (4x2)		515159	2
2014-2008	Two Wheel Drive (4x2)		515097	2
2014-2007	All Wheel Drive		515096	2

# CADILLAC TRUCK-Escalade ESV (Cont.)

## STEERING

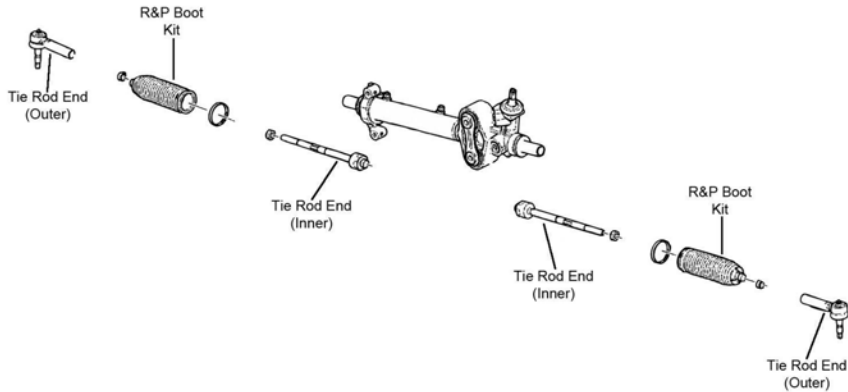

S110

Year	Model/Application	Part	P/C Qty	Figure
<b>Tie Rod End</b>				
2018-2015	(Design Allows Ease Of Installation) (Powdered Metal Gusher Brg. For Better Lubrication)	Outer Inner	2 2	
2014-2007	(Powdered Metal Gusher Brg. For Better Lubrication) (Powdered Metal Gusher Brg. For Better Lubrication)	Outer Inner	2 2	S110 S110

## REAR SUSPENSION

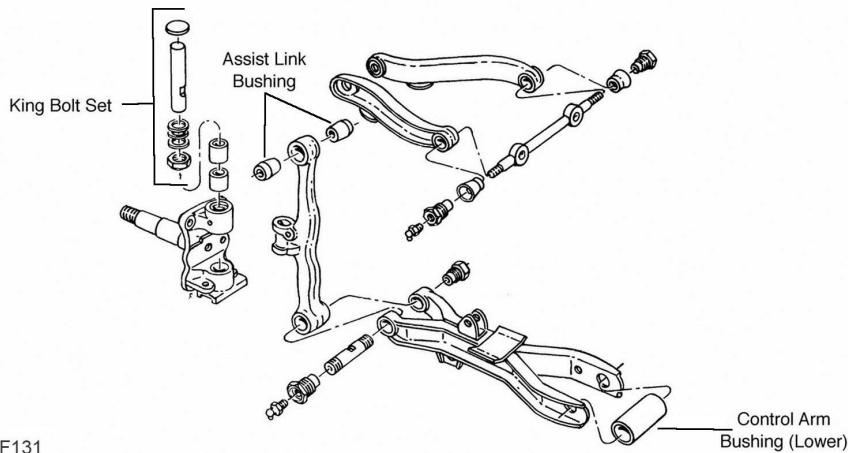

F131

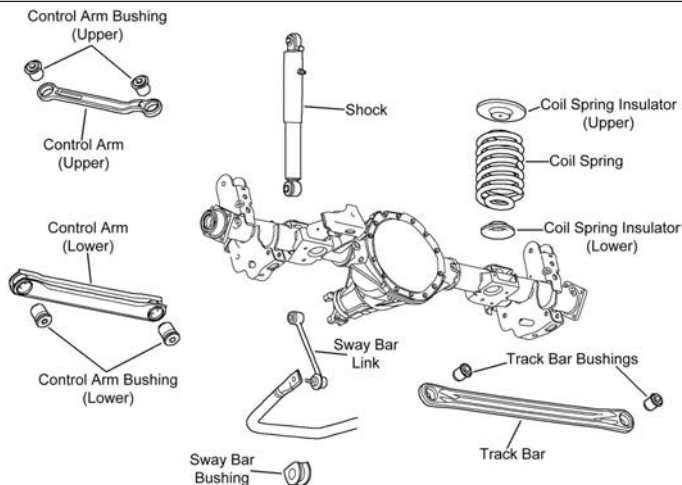

R131

Year	Model/Application	Part	P/C Qty	Figure
<b>Control Arm</b>				
2018-2007	(Arm Only, R-Series)	Upper	2	R131



**(Cont.) Escalade ESV-CADILLAC TRUCK**

<b>REAR SUSPENSION (Cont.)</b>				
Year	Model/Application	Part	P/C Qty	Figure
<b>Control Arm</b>				
2014-2007	(R-Series) Lower	<b>RK641916</b>	2	R131
<b>Sway Bar Bushing</b>				
2018-2007	(Improved Design Bushing With Premium Rubber Material And Synthetic Fabric Lining Lasts Longer And Eliminates Noise) (Standard Design)	To Frame <b>K201174 ‡</b> To Frame <b>K6408</b>	1 1	R131 R131
<b>Sway Bar Link</b>				
2018-2007	(Powdered Metal Gusher Brg. For Better Lubrication)	<b>K6700 ‡</b>	2	R131
<b>Track Bar Bushing</b>				
2014-2007		<b>K201774</b>	2	F131

**Escalade EXT-CADILLAC TRUCK**

<b>FRONT SUSPENSION</b>				
F243				
Year	Model/Application	Part	P/C Qty	Figure
<b>Ball Joint</b>				
2013-2007	4.04" Length, (Aluminum Arm, Powdered Metal Gusher Brg. For Better Lubrication, New Pre-Installed Integral Dust Boot Eases Installation, New And Original Designs Can Be Installed) Lower	<b>K500007 ‡</b>	2	F243
2013-2007	Steel Arm, 4.150" Length, (Powdered Metal Gusher Brg. For Better Lubrication, New Pre-Installed Integral Dust Boot Eases Installation, New And Original Designs Can Be Installed) Lower	<b>K6541 ‡</b>	2	F243
<b>Control Arm Bushing</b>				
2013-2007	(Standard Design, Contains Front And Rear Bushings) Upper	<b>K6688</b>	2	F243
<b>Control Arm with Ball Joint</b>				
2013-2009	Cast Iron Arm, (Will Not Fit Aluminum Steering Knuckles, Contains Bushings, New Pre-Installed Integral Dust Boot Eases Installation, New And Original Designs Can Be Installed) Left Lower	<b>CK620956 ‡</b>	1	F243
2013-2009	Cast Iron Arm, (Will Not Fit Aluminum Steering Knuckles, Contains Bushings, R-Series) Left Lower	<b>RK620888</b>	1	F243
2013-2009	Cast Iron Arm, (Will Not Fit Aluminum Steering Knuckles, Contains Bushings, New Pre-Installed Integral Dust Boot Eases Installation, New And Original Designs Can Be Installed) Right Lower	<b>CK620955 ‡</b>	1	F243
2013-2009	Cast Iron Arm, (Will Not Fit Aluminum Steering Knuckles, Contains Bushings, R-Series) Right Lower	<b>RK620889</b>	1	F243
2013-2007	(Contains Bushing, Powdered Metal Gusher Brg. For Better Lubrication) (R-Series) Left Upper	<b>CK80669 ‡</b>	1	F243
2013-2007	(Contains Bushing, Powdered Metal Gusher Brg. For Better Lubrication) (R-Series) Left Upper	<b>RK80669</b>	1	F243
2013-2007	(Contains Bushing, Powdered Metal Gusher Brg. For Better Lubrication) (R-Series) Right Upper	<b>CK80670 ‡</b>	1	F243
2013-2007	(Contains Bushing, Powdered Metal Gusher Brg. For Better Lubrication) (R-Series) Right Upper	<b>RK80670</b>	1	F243
2013-2007	Plus Or Minus 3 Degrees Camber; Plus Or Minus 1.5 Degrees Caster, (Adjustable, R-Series) Left Upper	<b>RK100214</b>	1	F243
2013-2007	Plus Or Minus 3 Degrees Camber; Plus Or Minus 1.5 Degrees Caster, (Adjustable, R-Series) Right Upper	<b>RK100215</b>	1	F243
2008-2007	(Contains Bushings, New Pre-Installed Integral Dust Boot Eases Installation, New And Original Designs Can Be Installed) Left Lower	<b>CK620956 ‡</b>	1	F243
2008-2007	(Contains Bushings, R-Series) Left Lower	<b>RK620888</b>	1	F243
2008-2007	(Contains Bushings, New Pre-Installed Integral Dust Boot Eases Installation, New And Original Designs Can Be Installed) Right Lower	<b>CK620955 ‡</b>	1	F243
2008-2007	(Contains Bushings, R-Series) Right Lower	<b>RK620889</b>	1	F243
<b>Strut Bumper Bellows</b>				
2013-2007		<b>K150275</b>	2	F243



# CADILLAC TRUCK-Escalade EXT (Cont.)

## FRONT SUSPENSION (Cont.)

Year	Model/Application	Part	P/C Qty	Figure
<b>Strut Mount</b>				
2013-2007	Except Auto Leveling System, (Bearing Not Included, Contains Spring Seat, Design Allows Ease Of Installation)	<b>K160098 ‡</b>	2	F243
<b>Strut Spring Seat</b>				
2013-2007	Lower Upper	<b>K160311</b> <b>K160310</b>	2 2	F243 F243
<b>Sway Bar Bushing</b>				
2013-2007	30mm Sway Bar Diameter, (Improved Design Bushing With Premium Rubber Material And Synthetic Fabric Lining Lasts Longer And Eliminates Noise) 36mm Sway Bar Diameter, (Standard Design)	To Frame <b>K201611 ‡</b> To Frame <b>K200222</b>	1 1	F243 F243
<b>Sway Bar Repair Kit</b>				
2013-2007	7-1/4" Length, (Includes Polyurethane Bushings And Solid Metal Sleeve For Enhanced Performance. Barrel Nut Allows For Easier Installation.)	<b>K700538 ‡</b>	2	F243
<b>Wheel Hub &amp; Bearing Assembly</b>				
2013-2007		<b>515096</b>	2	

## STEERING

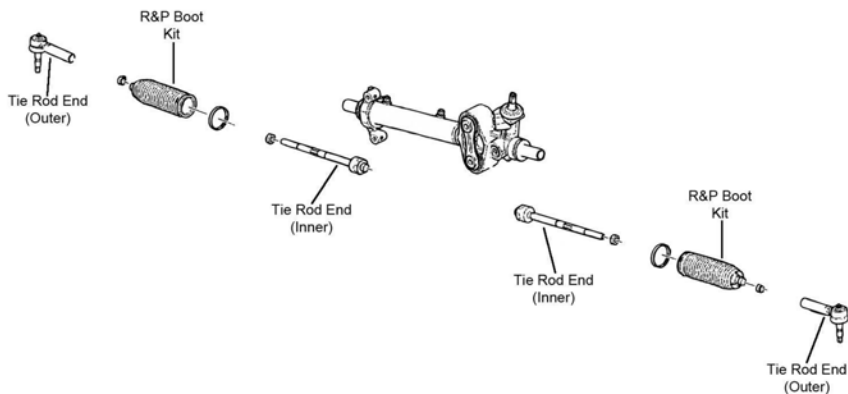

S110

Year	Model/Application	Part	P/C Qty	Figure
<b>Tie Rod End</b>				
2013-2007	(Powdered Metal Gusher Brg. For Better Lubrication) (Powdered Metal Gusher Brg. For Better Lubrication)	Outer Inner	<b>ES800223 ‡</b> <b>EV800084 ‡</b>	2 2 S110 S110

## REAR SUSPENSION

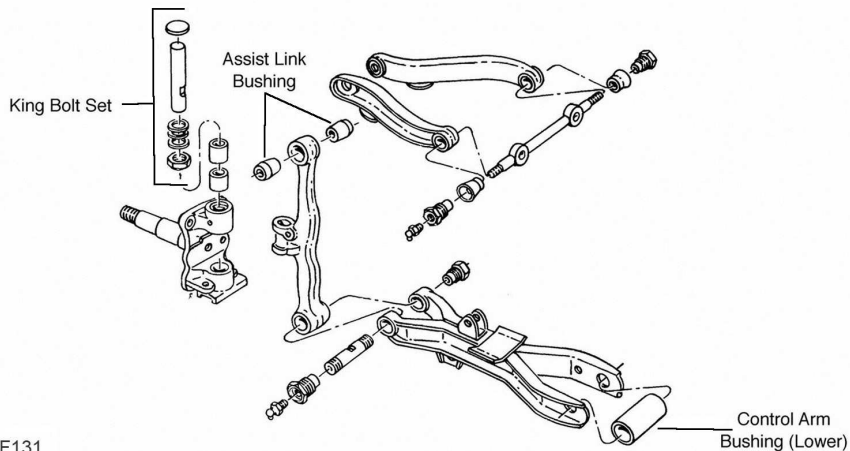

F131

F131

(Cont.) Escalade EXT-CADILLAC TRUCK

REAR SUSPENSION (Cont.)

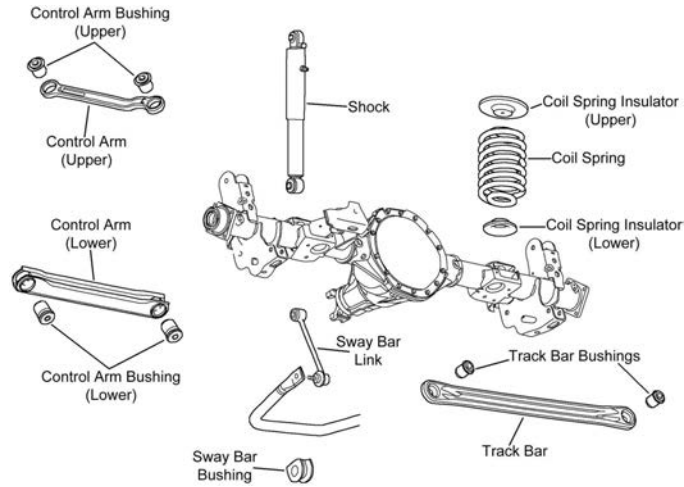

R131

Year	Model/Application	Part	P/C Qty	Figure
<b>Control Arm</b>				
2013-2007	(Arm Only, R-Series) (R-Series)	Upper Lower	2 2	R131 R131
<b>Sway Bar Bushing</b>				
2013-2007	(Improved Design Bushing With Premium Rubber Material And Synthetic Fabric Lining Lasts Longer And Eliminates Noise) (Standard Design)	To Frame To Frame	1 1	R131 R131
<b>Sway Bar Link</b>				
2013-2007	(Powdered Metal Gusher Brg. For Better Lubrication)		2	R131
<b>Track Bar Bushing</b>				
2012-2007			2	F131

SRX-CADILLAC TRUCK

FRONT SUSPENSION

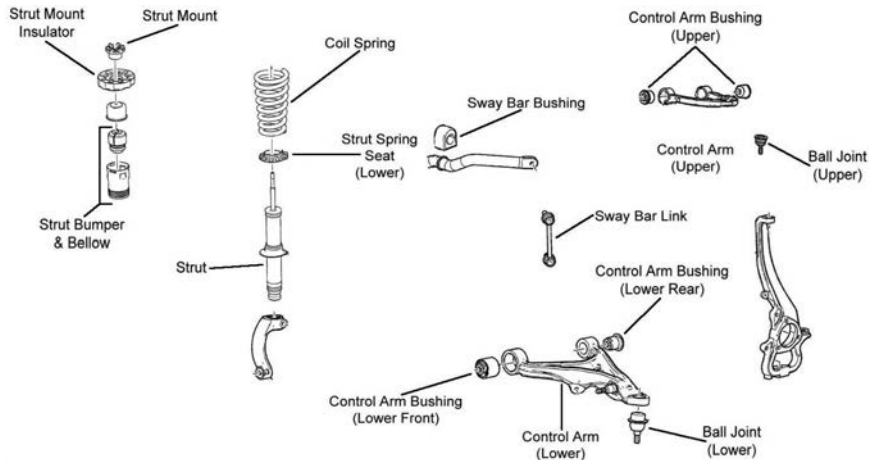

F399

# CADILLAC TRUCK-SRX (Cont.)

## FRONT SUSPENSION (Cont.)

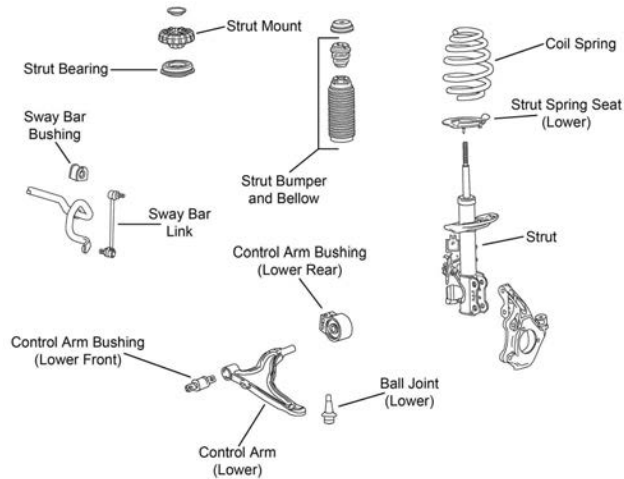

F588

Year	Model/Application	Part	P/C Qty	Figure
<b>Ball Joint</b>				
2009-2004	(Powdered Metal Gusher Brg. For Better Lubrication)	Upper	<b>K500065</b> ‡	2 F399
	(Powdered Metal Gusher Brg. For Better Lubrication, Aluminum Arm)	Lower	<b>K500290</b> ‡	2 F399
	(Powdered Metal Gusher Brg. For Better Lubrication, New Pre-Installed Integral Dust Boot Eases Installation, New And Original Designs Can Be Installed, Steel Arm)	Lower	<b>K500064</b> ‡	2 F399
<b>Control Arm with Ball Joint</b>				
2016-2010	(R-Series)	Left Lower	<b>RK622088</b>	1 F588
	(R-Series)	Right Lower	<b>RK622087</b>	1 F588
2009-2004	(R-Series)	Left Upper	<b>RK622836</b>	1 F399
	(R-Series)	Right Upper	<b>RK622386</b>	1 F399
<b>Shock Mount</b>				
2009-2004	Except Sport Suspension	Upper	<b>K160432</b>	2 F399
	Sport Suspension	Upper	<b>K160428</b>	2 F399
<b>Strut Bumper Bellows</b>				
2016-2010	(Replacement Type, Contains Bumper)		<b>K90460</b>	2 F588
2009-2004	(Design Allows Ease Of Installation)		<b>K160285</b> ‡	2 F399
<b>Strut Mount</b>				
2016-2010	(Contains Bearing, Contains Washer, Contains Upper Retainer, Contains Upper Spring Seat)		<b>K160431</b>	2 F588
<b>Sway Bar Bushing</b>				
2011-2010	FE2 Ride And Handling Suspension	To Frame	<b>K201566</b>	1 F588
	FE3 Sport Suspension	To Frame	<b>K201506</b>	1 F588
2009-2004	35mm Sway Bar Diameter	To Frame	<b>K201683</b>	1 F399
	36mm Sway Bar Diameter	To Frame	<b>K201509</b>	1 F399
<b>Sway Bar Link</b>				
2016-2010	(Full Ball Stud Provides 360 Degrees Of Smooth Rotation)		<b>K750414</b> ‡	2 F588
2009-2004	(Powdered Metal Gusher Brg. For Better Lubrication)		<b>K750057</b> ‡	2 F399
<b>Wheel Hub &amp; Bearing Assembly</b>				
2016-2010			<b>513289</b>	2
2009-2004	All Wheel Drive		<b>513198</b>	2
	Rear Wheel Drive		<b>513197</b>	2

## STEERING

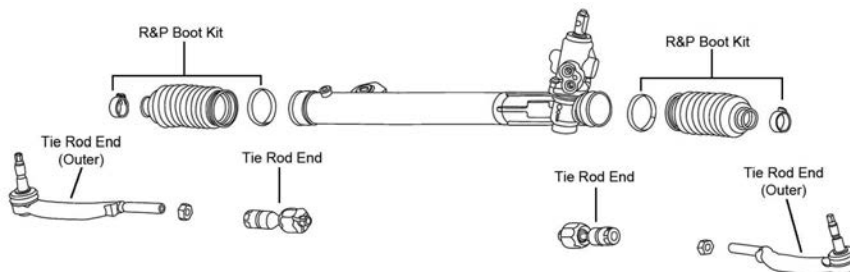

S176

**STEERING (Cont.)**

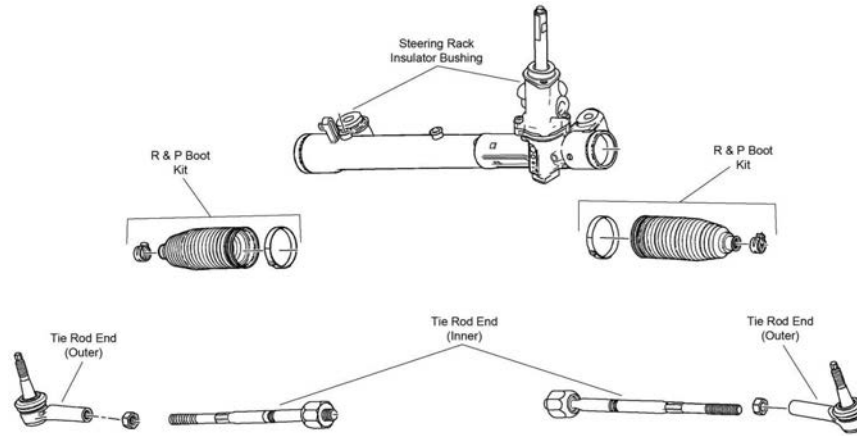

S354

Year	Model/Application	Part	P/C Qty	Figure	
<b>Tie Rod End</b>					
2016-2010	(Greaseable Socket Reduces Corrosion/Wear) (Design Allows Ease Of Installation)	Outer Inner	ES800640 ‡ EV800928 ‡	2 2	S354 S354
2009-2004	(Design Allows Ease Of Installation) (Design Allows Ease Of Installation) (Design Allows Ease Of Installation)	Left Outer Right Outer Inner	ES80960 ‡ ES80959 ‡ EV800289 ‡	1 1 2	S176 S176 S176

**REAR SUSPENSION**

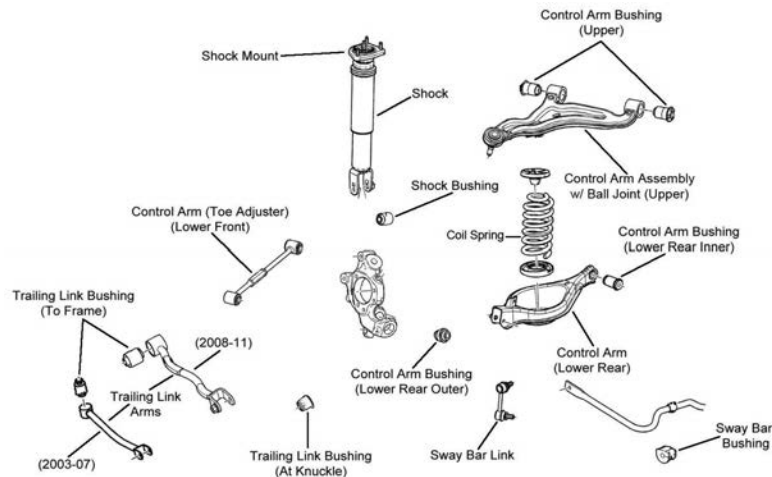

R076

Year	Model/Application	Part	P/C Qty	Figure	
<b>Ball Joint</b>					
2016-2011		Lower	K500311	2	
<b>Control Arm with Ball Joint</b>					
2009-2004	(R-Series) (R-Series)	Left Upper Right Upper	RK622100 RK622101	1 1	R076 R076
<b>Knuckle Bushing</b>					
2009-2004		At Shock	K200945	2	R076
<b>Sway Bar Bushing</b>					
2016-2011	Except Sport Suspension Sport Suspension	To Frame To Frame	K201374 K201378	1 1	
2009-2004		To Frame	K201475	1	R076
<b>Sway Bar Link</b>					
2009-2004	(Powdered Metal Gusher Brg. For Better Lubrication) (Powdered Metal Gusher Brg. For Better Lubrication)	Left Right	K750071 ‡ K750072 ‡	1 1	R076 R076
<b>Trailing Link Bushing</b>					
2009-2004	(Design Allows Ease Of Installation)	At Knuckle, Lower	K200981 ‡	2	R076
<b>Wheel Hub &amp; Bearing Assembly</b>					
2016-2010			513289	2	

# CADILLAC TRUCK-SRX (Cont.)

## REAR SUSPENSION (Cont.)

Year	Model/Application	Part	P/C Qty	Figure
<b>Wheel Hub &amp; Bearing Assembly</b>				
2009-2004		512243	2	

# CADILLAC TRUCK-XT5

## FRONT SUSPENSION

Year	Model/Application	Part	P/C Qty	Figure
<b>Wheel Hub &amp; Bearing Assembly</b>				
2017		512593	2	

## REAR SUSPENSION

Year	Model/Application	Part	P/C Qty	Figure
<b>Sway Bar Link</b>				
2017	(Design Allows Ease Of Installation)	K750675 ‡	2	
<b>Wheel Hub &amp; Bearing Assembly</b>				
2017	All Wheel Drive	512593	2	

# CHEVROLET TRUCK-10 Series - 1/2 Ton

## FRONT SUSPENSION

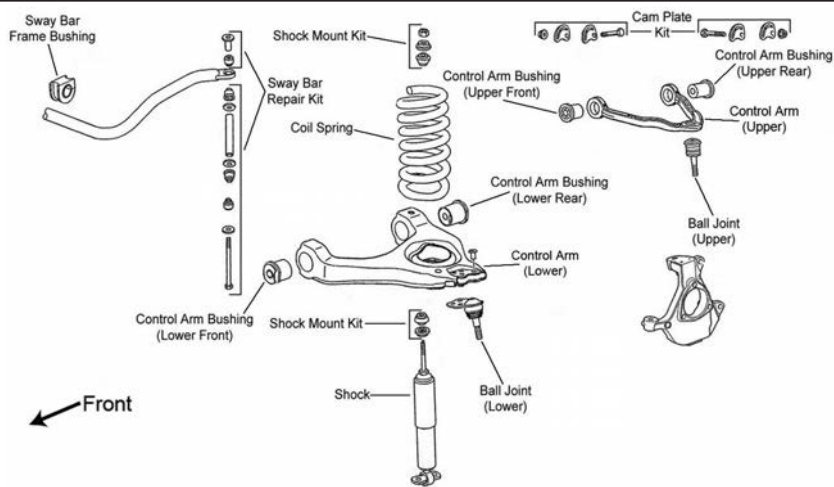

F070

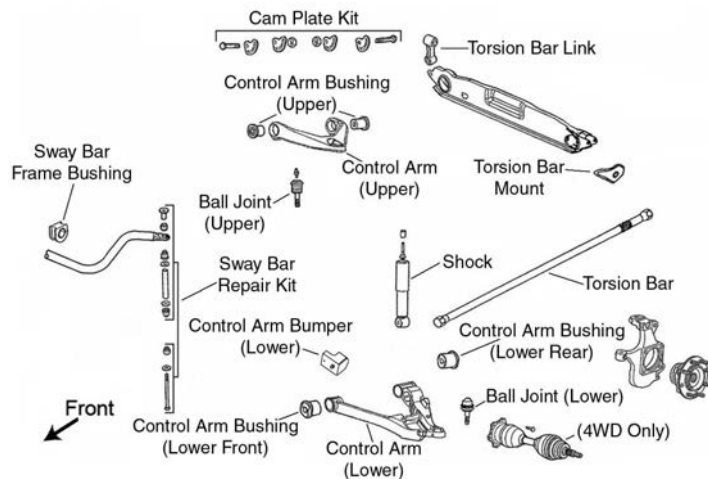

F077

(Cont.) 10 Series - 1/2 Ton-CHEVROLET TRUCK

FRONT SUSPENSION (Cont.)

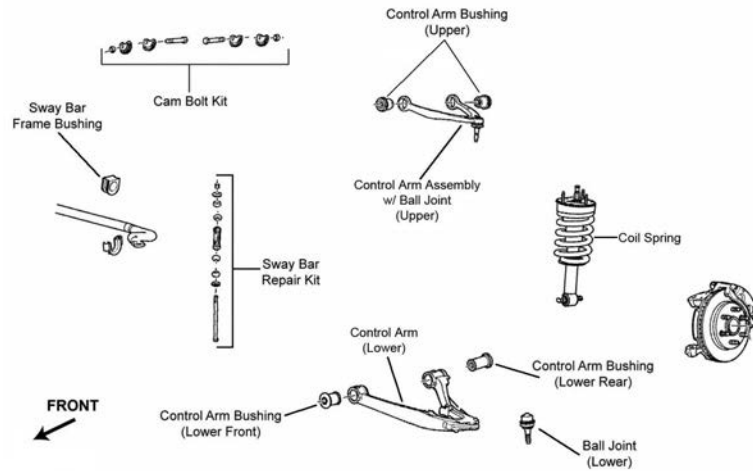

F243

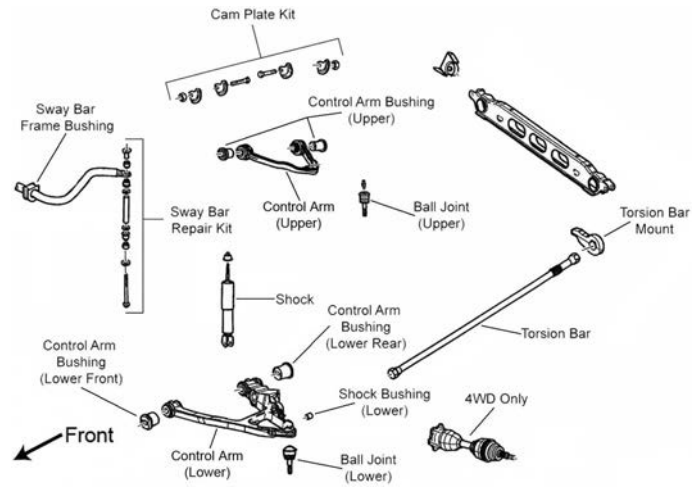

F495

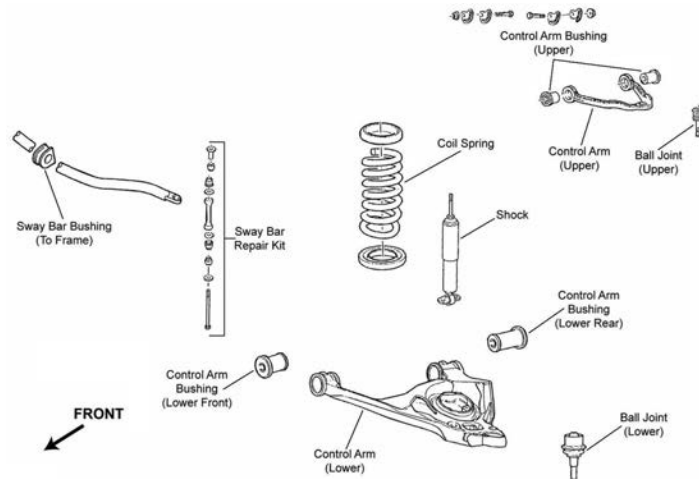

F496



# CHEVROLET TRUCK-10 Series - 1/2 Ton (Cont.)

## FRONT SUSPENSION (Cont.)

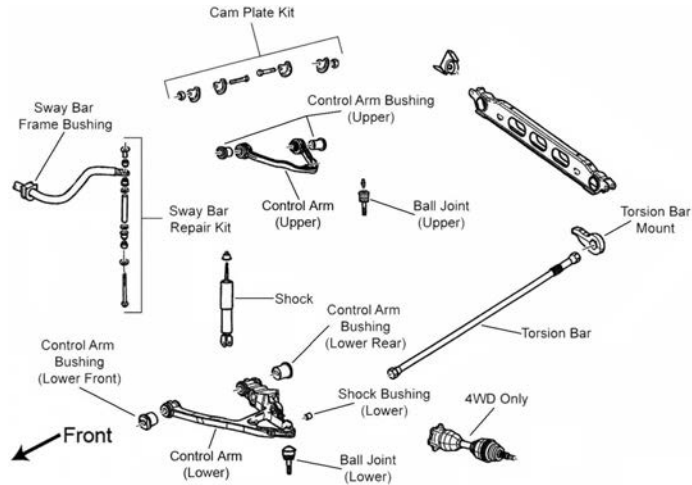

F497

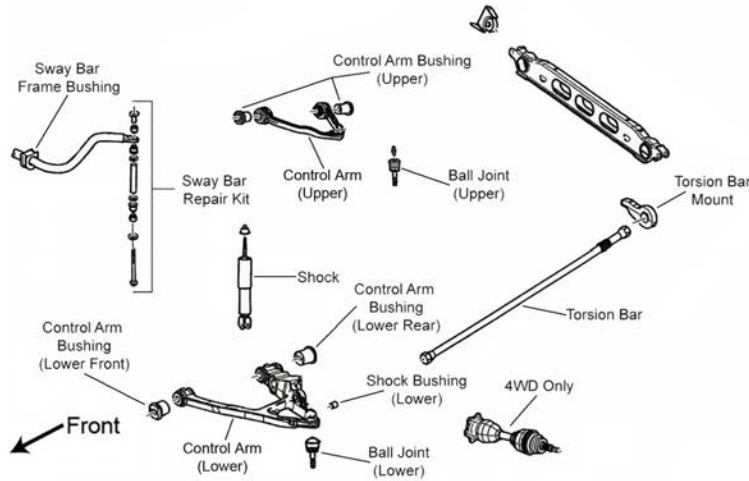

F503

Year	Model/Application	Part	P/C Qty	Figure
<b>Express 1500</b>				
<b>Ball Joint</b>				
2014-2003	4.150" Length, (Powdered Metal Gusher Brg. For Better Lubrication, New Pre-Installed Integral Dust Boot Eases Installation, New And Original Designs Can Be Installed) Lower Plus Or Minus 3 Degrees Camber/Caster, (Adjustable, Greaseable Socket Reduces Corrosion/Wear)	<b>K6541 ‡</b>	2	F495, F496
	Upper	<b>K100116 ‡</b>	2	F495, F496
2008-2003	(Ball Joint Orientation Noted, Where Applicable)	Upper <b>K6540 ‡</b>	2	F495, F496
<b>Control Arm Bushing</b>				
2014-2003	(Standard Design, Contains Front And Rear Bushings)	Upper	<b>K6688</b>	2 F495, F496
<b>Control Arm Bushing Set</b>				
2011-2003	All Wheel Drive, (Contains Front And Rear Bushings)	Lower	<b>K6658</b>	2 F495
<b>Control Arm with Ball Joint</b>				
2014-2003	(Offset Bushings Allow 2 Added Degrees Of Camber, Powdered Metal Gusher Brg. For Better Lubrication) Upper (Offset Bushings Allow 2 Added Degrees Of Camber, R-Series) Upper (Powdered Metal Gusher Brg. For Better Lubrication, Standard Bushing) Upper (Standard Bushing, R-Series) Upper Plus Or Minus 3 Degrees Camber/Caster, (Adjustable, R-Series) Upper All Wheel Drive, (New Pre-Installed Integral Dust Boot Eases Installation, New And Original Designs Can Be Installed) Left Lower All Wheel Drive, (R-Series) Left Lower All Wheel Drive, (New Pre-Installed Integral Dust Boot Eases Installation, New And Original Designs Can Be Installed) Right Lower All Wheel Drive, (R-Series) Right Lower	<b>CK80826 ‡</b> <b>RK80826</b> <b>CK80942 ‡</b> <b>RK80942</b> <b>RK621782</b> <b>CK620381 ‡</b> <b>RK620381</b> <b>CK620380 ‡</b> <b>RK620380</b>	2 2 2 2 2 1 1 1 1	F495, F496 F495, F496 F495, F496 F495, F496 F495, F496 F495 F495 F495 F495
<b>Shock Mount Bushing</b>				
2014-2003	All Wheel Drive	Lower	<b>K6724</b>	1 F495



**(Cont.) 10 Series - 1/2 Ton-CHEVROLET TRUCK****FRONT SUSPENSION (Cont.)**

Year	Model/Application	Part	P/C Qty	Figure
<b>Express 1500</b>				
<b>Strut Spring Seat</b>				
2014-2003	Two Wheel Drive (4x2), 171mm Outside Diameter	Upper	K160022	2 F496
<b>Sway Bar Bushing</b>				
2014-2009	(Improved Design Bushing With Premium Rubber Material And Synthetic Fabric Lining Lasts Longer And Eliminates Noise) (Standard Design)	To Frame To Frame	K201176 ‡ K6476	1 F495, F496 1 F495, F496
2008-2003	1-5/16" Sway Bar Diameter, (Improved Design Bushing With Premium Rubber Material And Synthetic Fabric Lining Lasts Longer And Eliminates Noise) 1-5/16" Sway Bar Diameter, (Includes Universal Mounting Bracket) 1-5/16" Sway Bar Diameter, (Standard Design)	To Frame To Frame To Frame	K201177 ‡ K7327 ‡ K6439	1 F495, F496 1 F495, F496 1 F495, F496
<b>Sway Bar Repair Kit</b>				
2007-2003	(Includes Polyurethane Bushings And Solid Metal Sleeve For Enhanced Performance. Barrel Nut Allows For Easier Installation.)		K700537 ‡	2 F495, F496
<b>Wheel Hub &amp; Bearing Assembly</b>				
2014			515161	2
2013-2003	All Wheel Drive, 6 Stud Hub Two Wheel Drive (4x2), 6 Stud Hub		515036 515054	2 2
<b>Silverado 1500</b>				
<b>Ball Joint</b>				
2018		Upper	K500340 ‡	2 F243
2017-2016	(For Steel Control Arm)	Upper	K500340 ‡	2 F243
2016	Aluminum Arm, (Design Allows Ease Of Installation)	Lower	K500245 ‡	2 F243
2016-2014	(For Vehicles With Aluminum Steering Knuckles Only, Design Allows Ease Of Installation)	Lower	K500245 ‡	2 F243
2015-2009	4.150" Length, (Will Not Fit Aluminum Steering Knuckles, Powdered Metal Gusher Brg. For Better Lubrication, New Pre-Installed Integral Dust Boot Eases Installation, New And Original Designs Can Be Installed)	Lower	K6541 ‡	2 F243
2013-2007	4.04" Length, (Aluminum Arm, Powdered Metal Gusher Brg. For Better Lubrication, New Pre-Installed Integral Dust Boot Eases Installation, New And Original Designs Can Be Installed)	Lower	K500007 ‡	2 F243
2008-2007	4.150" Length, (Steel Arm, Powdered Metal Gusher Brg. For Better Lubrication, New Pre-Installed Integral Dust Boot Eases Installation, New And Original Designs Can Be Installed)	Lower	K6541 ‡	2 F243
<b>Control Arm Bushing</b>				
2014-2007	(Standard Design, Contains Front And Rear Bushings)	Upper	K6688	2 F243
<b>Control Arm with Ball Joint</b>				
2018	Four Wheel Drive (4X4), Except Off Road Package, Cast Iron Arm, (Will Not Fit Aluminum Steering Knuckles, Contains Bushings, New Pre-Installed Integral Dust Boot Eases Installation, New And Original Designs Can Be Installed)	Left Lower	CK620956 ‡	1 F243
	Four Wheel Drive (4X4), Except Off Road Package, Cast Iron Arm, (Will Not Fit Aluminum Steering Knuckles, Contains Bushings, R-Series)	Left Lower	RK620888	1 F243
	Two Wheel Drive (4x2), Except Off Road Package, Cast Iron Arm, (Will Not Fit Aluminum Steering Knuckles, Contains Bushings, New Pre-Installed Integral Dust Boot Eases Installation, New And Original Designs Can Be Installed)	Left Lower	CK620956 ‡	1 F243
	Two Wheel Drive (4x2), Except Off Road Package, Cast Iron Arm, (Will Not Fit Aluminum Steering Knuckles, Contains Bushings, R-Series)	Left Lower	RK620888	1 F243
2018-2014	Two Wheel Drive (4x2), Cast Iron Arm, (Will Not Fit Aluminum Steering Knuckles, Contains Bushings, New Pre-Installed Integral Dust Boot Eases Installation, New And Original Designs Can Be Installed)	Left Lower	CK620956 ‡	1 F243
	Two Wheel Drive (4x2), Cast Iron Arm, (Will Not Fit Aluminum Steering Knuckles, Contains Bushings, R-Series)	Left Lower	RK620888	1 F243
2017-2016	Except Off Road Package, Cast Iron Arm, (Will Not Fit Aluminum Steering Knuckles, Contains Bushings, New Pre-Installed Integral Dust Boot Eases Installation, New And Original Designs Can Be Installed)	Left Lower	CK620956 ‡	1 F243
	Except Off Road Package, Cast Iron Arm, (Will Not Fit Aluminum Steering Knuckles, Contains Bushings, R-Series)	Left Lower	RK620888	1 F243
2016	Four Wheel Drive (4X4), Cast Iron Arm, (Will Not Fit Aluminum Steering Knuckles, Contains Bushings, New Pre-Installed Integral Dust Boot Eases Installation, New And Original Designs Can Be Installed)	Right Lower	CK620955 ‡	1 F243
	Four Wheel Drive (4X4), Cast Iron Arm, (Will Not Fit Aluminum Steering Knuckles, Contains Bushings, R-Series)	Right Lower	RK620889	1 F243
2016-2014	Plus Or Minus 3 Degrees Camber; Plus Or Minus 1.5 Degrees Caster, (Adjustable, Forged Steel, Will Not Fit Aluminum Steering Knuckles, R-Series)	Left Upper	RK100214	1 F243
	Plus Or Minus 3 Degrees Camber; Plus Or Minus 1.5 Degrees Caster, (Adjustable, Forged Steel, Will Not Fit Aluminum Steering Knuckles, R-Series)	Right Upper	RK100215	1 F243
	Four Wheel Drive (4X4), Except Off Road Package, Cast Iron Arm, (Will Not Fit Aluminum Steering Knuckles, Contains Bushings, New Pre-Installed Integral Dust Boot Eases Installation, New And Original Designs Can Be Installed)	Left Lower	CK620956 ‡	1 F243
	Four Wheel Drive (4X4), Except Off Road Package, Cast Iron Arm, (Will Not Fit Aluminum Steering Knuckles, Contains Bushings, R-Series)	Left Lower	RK620888	1 F243

# CHEVROLET TRUCK-10 Series - 1/2 Ton (Cont.)

## FRONT SUSPENSION (Cont.)

Year	Model/Application	Part	P/C Qty	Figure
<b>Silverado 1500</b>				
<b>Control Arm with Ball Joint</b>				
2016-2014 (Cont.)	Two Wheel Drive (4x2), Cast Iron Arm, (Will Not Fit Aluminum Steering Knuckles, Contains Bushings, New Pre-Installed Integral Dust Boot Eases Installation, New And Original Designs Can Be Installed)	Right Lower <b>CK620955 ‡</b>	1	F243
	Two Wheel Drive (4x2), Cast Iron Arm, (Will Not Fit Aluminum Steering Knuckles, Contains Bushings, R-Series)	Right Lower <b>RK620889</b>	1	F243
2015-2014	Cast Iron Arm, (Will Not Fit Aluminum Steering Knuckles, Contains Bushing, Powdered Metal Gusher Brg. For Better Lubrication)	Left Upper <b>CK80669 ‡</b>	1	F243
	Cast Iron Arm, (Will Not Fit Aluminum Steering Knuckles, R-Series)	Left Upper <b>RK80669</b>	1	F243
	Cast Iron Arm, (Will Not Fit Aluminum Steering Knuckles, Contains Bushing, Powdered Metal Gusher Brg. For Better Lubrication)	Right Upper <b>CK80670 ‡</b>	1	F243
	Cast Iron Arm, (Will Not Fit Aluminum Steering Knuckles, R-Series)	Right Upper <b>RK80670</b>	1	F243
	Four Wheel Drive (4X4), Except Off Road Package, Cast Iron Arm, (Will Not Fit Aluminum Steering Knuckles, Contains Bushings, New Pre-Installed Integral Dust Boot Eases Installation, New And Original Designs Can Be Installed)	Right Lower <b>CK620955 ‡</b>	1	F243
	Four Wheel Drive (4X4), Except Off Road Package, Cast Iron Arm, (Will Not Fit Aluminum Steering Knuckles, Contains Bushings, R-Series)	Right Lower <b>RK620889</b>	1	F243
2013-2009	Cast Iron Arm, (Will Not Fit Aluminum Steering Knuckles, Contains Bushings, New Pre-Installed Integral Dust Boot Eases Installation, New And Original Designs Can Be Installed)	Left Lower <b>CK620956 ‡</b>	1	F243
	Cast Iron Arm, (Will Not Fit Aluminum Steering Knuckles, Contains Bushings, R-Series)	Left Lower <b>RK620888</b>	1	F243
	Cast Iron Arm, (Will Not Fit Aluminum Steering Knuckles, Contains Bushings, New Pre-Installed Integral Dust Boot Eases Installation, New And Original Designs Can Be Installed)	Right Lower <b>CK620955 ‡</b>	1	F243
	Cast Iron Arm, (Will Not Fit Aluminum Steering Knuckles, Contains Bushings, R-Series)	Right Lower <b>RK620889</b>	1	F243
2013-2007	(Contains Bushing, Powdered Metal Gusher Brg. For Better Lubrication) (R-Series)	Left Upper <b>CK80669 ‡</b>	1	F243
	(Contains Bushing, Powdered Metal Gusher Brg. For Better Lubrication) (R-Series)	Left Upper <b>RK80669</b>	1	F243
	(Contains Bushing, Powdered Metal Gusher Brg. For Better Lubrication) (R-Series)	Right Upper <b>CK80670 ‡</b>	1	F243
	(Contains Bushing, Powdered Metal Gusher Brg. For Better Lubrication) (R-Series)	Right Upper <b>RK80670</b>	1	F243
	Plus Or Minus 3 Degrees Camber; Plus Or Minus 1.5 Degrees Caster, (Adjustable, R-Series)	Left Upper <b>RK100214</b>	1	F243
	Plus Or Minus 3 Degrees Camber; Plus Or Minus 1.5 Degrees Caster, (Adjustable, R-Series)	Right Upper <b>RK100215</b>	1	F243
2008-2007	(Contains Bushings, New Pre-Installed Integral Dust Boot Eases Installation, New And Original Designs Can Be Installed)	Left Lower <b>CK620956 ‡</b>	1	F243
	(Contains Bushings, R-Series)	Left Lower <b>RK620888</b>	1	F243
	(Contains Bushings, New Pre-Installed Integral Dust Boot Eases Installation, New And Original Designs Can Be Installed)	Right Lower <b>CK620955 ‡</b>	1	F243
	(Contains Bushings, R-Series)	Right Lower <b>RK620889</b>	1	F243
<b>Strut and Spring Assembly</b>				
2013-2010	Except Electronic Suspension, (Strut, Spring & Top Mount)	<b>ST8583</b>	2	F243
2009-2007	Four Wheel Drive (4X4), Except Electronic Suspension, (Strut, Spring & Top Mount)	<b>ST8583</b>	2	F243
<b>Strut Bumper Bellows</b>				
2013-2007		<b>K150275</b>	2	F243
<b>Strut Mount</b>				
2013-2007	Except Auto Leveling System, (Bearing Not Included, Contains Spring Seat, Design Allows Ease Of Installation)	<b>K160098 ‡</b>	2	F243
<b>Strut Spring Seat</b>				
2017-2014	Except Magnetic Ride Control Suspension	Upper <b>K160310</b>	2	F243
2013-2007	Except Auto Leveling System	Lower <b>K160311</b>	2	F243
		Upper <b>K160310</b>	2	F243
<b>Sway Bar Bushing</b>				
2018-2007	34mm Sway Bar Diameter, (Improved Design Bushing With Premium Rubber Material And Synthetic Fabric Lining Lasts Longer And Eliminates Noise)	To Frame <b>K201612 ‡</b>	1	F243
		To Frame <b>K200221</b>	1	F243
		To Frame <b>K200222</b>	1	F243
2017-2007	30mm Sway Bar Diameter, (Improved Design Bushing With Premium Rubber Material And Synthetic Fabric Lining Lasts Longer And Eliminates Noise)	To Frame <b>K201611 ‡</b>	1	F243
<b>Sway Bar Repair Kit</b>				
2016-2007	7-1/4" Length, (Includes Polyurethane Bushings And Solid Metal Sleeve For Enhanced Performance. Barrel Nut Allows For Easier Installation.)	<b>K700538 ‡</b>	2	F243
<b>Wheel Hub &amp; Bearing Assembly</b>				
2018-2014	Four Wheel Drive (4X4)	<b>515160</b>	2	
2016-2014	Two Wheel Drive (4x2)	<b>515159</b>	2	
2013-2007	Four Wheel Drive (4X4)	<b>515096</b>	2	
	Two Wheel Drive (4x2)	<b>515097</b>	2	
<b>Silverado Classic 1500</b>				
<b>Ball Joint</b>				
2007	(Ball Joint Orientation Noted, Where Applicable)	Upper <b>K6540 ‡</b>	2	F070, F497, F503

**(Cont.) 10 Series - 1/2 Ton-CHEVROLET TRUCK****FRONT SUSPENSION (Cont.)**

Year	Model/Application	Part	P/C Qty	Figure
<b>Silverado Classic 1500</b>				
<b>Ball Joint</b>				
2007 (Cont.)	Plus Or Minus 3 Degrees Camber/Caster, (Adjustable, Greaseable Socket Reduces Corrosion/Wear)	Upper <b>K100116 ‡</b>	2	F070, F497, F503
	Four Wheel Drive (4X4), 4.150" Length, (Powdered Metal Gusher Brg. For Better Lubrication, New Pre-Installed Integral Dust Boot Eases Installation, New And Original Designs Can Be Installed)	Lower <b>K6541 ‡</b>	2	F497
	Two Wheel Drive (4x2), Front Coil Spring Suspension, (Powdered Metal Gusher Brg. For Better Lubrication, New Pre-Installed Integral Dust Boot Eases Installation, New And Original Designs Can Be Installed)	Lower <b>K6539 ‡</b>	2	F070
	Two Wheel Drive (4x2), Front Torsion Bar Suspension, 4.150" Length, (Powdered Metal Gusher Brg. For Better Lubrication, New Pre-Installed Integral Dust Boot Eases Installation, New And Original Designs Can Be Installed)	Lower <b>K6541 ‡</b>	2	F503
<b>Control Arm Bushing</b>				
2007	(Contains Front And Rear Bushings)	Upper <b>K6688</b>	2	F070, F497, F503
<b>Control Arm with Ball Joint</b>				
2007	(Offset Bushings Allow 2 Added Degrees Of Camber, Powdered Metal Gusher Brg. For Better Lubrication)	Upper <b>CK80826 ‡</b>	2	F070, F497, F503
	(Offset Bushings Allow 2 Added Degrees Of Camber, R-Series)	Upper <b>RK80826</b>	2	F070, F497, F503
	(Powdered Metal Gusher Brg. For Better Lubrication, Standard Bushing)	Upper <b>CK80942 ‡</b>	2	F070, F497, F503
	(Standard Bushing, R-Series)	Upper <b>RK80942</b>	2	F070, F497, F503
	Plus Or Minus 3 Degrees Camber/Caster, (Adjustable, R-Series)	Upper <b>RK621782</b>	2	F070, F497, F503
	Four Wheel Drive (4X4), (New Pre-Installed Integral Dust Boot Eases Installation, New And Original Designs Can Be Installed)	Left Lower <b>CK620381 ‡</b>	1	F497
	Four Wheel Drive (4X4), (R-Series)	Left Lower <b>RK620381</b>	1	F497
	Four Wheel Drive (4X4), (New Pre-Installed Integral Dust Boot Eases Installation, New And Original Designs Can Be Installed)	Right Lower <b>CK620380 ‡</b>	1	F497
	Four Wheel Drive (4X4), (R-Series)	Right Lower <b>RK620380</b>	1	F497
	Two Wheel Drive (4x2), Front Coil Spring Suspension, (R-Series)	Left Lower <b>RK620265</b>	1	F070
	Two Wheel Drive (4x2), Front Coil Spring Suspension, (R-Series)	Right Lower <b>RK620264</b>	1	F070
	Two Wheel Drive (4x2), Front Torsion Bar Suspension, (New Pre-Installed Integral Dust Boot Eases Installation, New And Original Designs Can Be Installed)	Left Lower <b>CK620381 ‡</b>	1	F503
	Two Wheel Drive (4x2), Front Torsion Bar Suspension, (R-Series)	Left Lower <b>RK620381</b>	1	F503
	Two Wheel Drive (4x2), Front Torsion Bar Suspension, (New Pre-Installed Integral Dust Boot Eases Installation, New And Original Designs Can Be Installed)	Right Lower <b>CK620380 ‡</b>	1	F503
	Two Wheel Drive (4x2), Front Torsion Bar Suspension, (R-Series)	Right Lower <b>RK620380</b>	1	F503
<b>Shock Mount Bushing</b>				
2007	Four Wheel Drive (4X4)	Lower <b>K6724</b>	1	F497
	Two Wheel Drive (4x2), Front Torsion Bar Suspension	Lower <b>K6724</b>	1	F503
<b>Strut Spring Seat</b>				
2007	Two Wheel Drive (4x2), 161mm Outside Diameter	Upper <b>K160021</b>	2	F070
<b>Sway Bar Bushing</b>				
2007	1-1/4" Sway Bar Diameter, (Improved Design Bushing With Premium Rubber Material And Synthetic Fabric Lining Lasts Longer And Eliminates Noise)	To Frame <b>K201176 ‡</b>	1	F070, F497, F503
	1-1/4" Sway Bar Diameter, (Standard Design)	To Frame <b>K6476</b>	1	F070, F497, F503
	1-1/8" Sway Bar Diameter, (Improved Design Bushing With Premium Rubber Material And Synthetic Fabric Lining Lasts Longer And Eliminates Noise)	Rubber, To Frame <b>K201174 ‡</b>	1	F070, F497, F503
	1-1/8" Sway Bar Diameter, (Standard Design)	Rubber, To Frame <b>K6408</b>	1	F070, F497, F503
	1-3/16" Sway Bar Diameter, (Improved Design Bushing With Premium Rubber Material And Synthetic Fabric Lining Lasts Longer And Eliminates Noise)	To Frame <b>K201175 ‡</b>	1	F070, F497, F503
	1-3/16" Sway Bar Diameter, (Standard Design)	To Frame <b>K6437</b>	1	F070, F497, F503
	1-5/16" Sway Bar Diameter, (Improved Design Bushing With Premium Rubber Material And Synthetic Fabric Lining Lasts Longer And Eliminates Noise)	To Frame <b>K201177 ‡</b>	1	F070, F497, F503
	1-5/16" Sway Bar Diameter, (Standard Design)	To Frame <b>K6439</b>	1	F070, F497, F503
<b>Sway Bar Repair Kit</b>				
2007	(Includes Polyurethane Bushings And Solid Metal Sleeve For Enhanced Performance. Barrel Nut Allows For Easier Installation.)	<b>K700539 ‡</b>	2	F070, F497, F503
<b>Torsion Bar Key, Adjustable</b>				
2007	6 Stud Hub, Minus 1/2 To Plus 1-1/2 Degree, (Allows Front Ride Height Changes Up To 3" Above OEM)	<b>K100011 ‡</b>	1	F497, F503
<b>Wheel Hub &amp; Bearing Assembly</b>				
2007	Four Wheel Drive (4X4), 6 Stud Hub	<b>515036</b>	2	
	Two Wheel Drive (4x2), 6 Stud Hub, 16" Wheels	<b>515054</b>	2	
	Two Wheel Drive (4x2), 6 Stud Hub, 17" Wheels	<b>515071</b>	2	

# CHEVROLET TRUCK-10 Series - 1/2 Ton (Cont.)

## FRONT SUSPENSION (Cont.)

Year	Model/Application	Part	P/C Qty	Figure	
<b>Silverado Classic 1500HD</b>					
<b>Ball Joint</b>					
2007	(Ball Joint Orientation Noted, Where Applicable) (Press In Type, Oversized Stud Ball For Superior Load Carrying) Plus Or Minus 3 Degrees Camber/Caster, (Adjustable, Greaseable) Plus Or Minus 3 Degrees Camber/Caster, (Adjustable, Non-Greaseable, Do Not Use With Tires Over 33" Without A Tall Knuckle Lift Kit)	Upper Lower Upper Upper	<b>K6696 ‡</b> <b>K6693 ‡</b> <b>K100108 ‡</b> <b>K100317</b>	2 2 2 2	F077 F077 F077 F077
<b>Control Arm Bumper Bushing</b>					
2007	(Square with Domed Top Bumper Bushing, 1 Per Package) (Square with Domed Top Bumper Bushing, 2 Per Package)	Lower Lower	<b>K201426B</b> <b>K201426 ‡</b>	2 1	F077 F077
<b>Control Arm Bushing</b>					
2007	For Welded Arm, (Standard Design, Contains Front And Rear Bushings) For Welded Arm, Up To +/- 1 Degree Camber, (Offset Bushing To Provide Additional Caster/Camber, Adjustable)	Upper Upper	<b>K200044</b> <b>K6670 ‡</b>	2 2	F077 F077
<b>Control Arm Bushing Set</b>					
2007	(Contains Front And Rear Bushings)	Lower	<b>K6658</b>	2	F077
<b>Control Arm with Ball Joint</b>					
2007	(Contains Standard Bushing, R-Series) (Offset Bushings Allow 2 Added Degrees Of Camber, Powdered Metal Gusher Brg. For Better Lubrication) (Powdered Metal Gusher Brg. For Better Lubrication, Standard Bushing) (Contains Bushing, R-Series) (Contains Bushing, R-Series) Plus Or Minus 3 Degrees Camber/Caster, (Adjustable, R-Series)	Upper Upper Upper Left Lower Right Lower Upper	<b>RK620054</b> <b>CK620053 ‡</b> <b>CK620054 ‡</b> <b>RK621356</b> <b>RK621355</b> <b>RK621783</b>	2 2 2 1 1 2	F077 F077 F077 F077 F077 F077
<b>Sway Bar Bushing</b>					
2007	1-5/16" Sway Bar Diameter, (Improved Design Bushing With Premium Rubber Material And Synthetic Fabric Lining Lasts Longer And Eliminates Noise) 1-5/16" Sway Bar Diameter, (Standard Design)	To Frame To Frame	<b>K201177 ‡</b> <b>K6439</b>	1 1	F077 F077
<b>Sway Bar Repair Kit</b>					
2007	(Includes Polyurethane Bushings And Solid Metal Sleeve For Enhanced Performance. Barrel Nut Allows For Easier Installation.)		<b>K700539 ‡</b>	2	F077
<b>Torsion Bar Key, Adjustable</b>					
2007	8 Stud Hub, Minus 1/2 To Plus 1-1/2 Degree, (Allows Front Ride Height Changes Up To 2" Above OEM)		<b>K100012 ‡</b>	1	F077
<b>Wheel Hub &amp; Bearing Assembly</b>					
2007	Four Wheel Drive (4X4), (8 Stud Hub) Two Wheel Drive (4x2)		<b>515058</b> <b>515086</b>	2 2	
<b>Suburban</b>					
<b>Ball Joint</b>					
2018		Upper	<b>K500340 ‡</b>	2	F243
2017-2015	(For Steel Control Arm)	Upper	<b>K500340 ‡</b>	2	F243
2016-2015	Aluminum Arm, (Design Allows Ease Of Installation)	Lower	<b>K500245 ‡</b>	2	F243
2014	4.04" Length, (Aluminum Arm, Powdered Metal Gusher Brg. For Better Lubrication, New Pre-Installed Integral Dust Boot Eases Installation, New And Original Designs Can Be Installed)	Lower	<b>K500007 ‡</b>	2	F243
<b>Control Arm Bushing</b>					
2014	(Standard Design, Contains Front And Rear Bushings)	Upper	<b>K6688</b>	2	F243
<b>Control Arm with Ball Joint</b>					
2018-2016	Cast Iron Arm, (Will Not Fit Aluminum Steering Knuckles, Contains Bushings, New Pre-Installed Integral Dust Boot Eases Installation, New And Original Designs Can Be Installed)	Left Lower	<b>CK620956 ‡</b>	1	F243
	Cast Iron Arm, (Will Not Fit Aluminum Steering Knuckles, Contains Bushings, R-Series)	Left Lower	<b>RK620888</b>	1	F243
2016-2015	Plus Or Minus 3 Degrees Camber; Plus Or Minus 1.5 Degrees Caster, (Adjustable, Forged Steel, Will Not Fit Aluminum Steering Knuckles, R-Series)	Left Upper	<b>RK100214</b>	1	F243
	Plus Or Minus 3 Degrees Camber; Plus Or Minus 1.5 Degrees Caster, (Adjustable, Forged Steel, Will Not Fit Aluminum Steering Knuckles, R-Series)	Right Upper	<b>RK100215</b>	1	F243
2014	(Contains Bushing, Powdered Metal Gusher Brg. For Better Lubrication) (R-Series)	Left Upper	<b>CK80669 ‡</b>	1	F243
	(Contains Bushing, Powdered Metal Gusher Brg. For Better Lubrication) (R-Series)	Left Upper	<b>RK80669</b>	1	F243
	(Contains Bushing, Powdered Metal Gusher Brg. For Better Lubrication) (R-Series)	Right Upper	<b>CK80670 ‡</b>	1	F243
	(Contains Bushing, Powdered Metal Gusher Brg. For Better Lubrication) (R-Series)	Right Upper	<b>RK80670</b>	1	F243
	Plus Or Minus 3 Degrees Camber; Plus Or Minus 1.5 Degrees Caster, (Adjustable, R-Series)	Left Upper	<b>RK100214</b>	1	F243
	Plus Or Minus 3 Degrees Camber; Plus Or Minus 1.5 Degrees Caster, (Adjustable, R-Series)	Right Upper	<b>RK100215</b>	1	F243
	Cast Iron Arm, (Will Not Fit Aluminum Steering Knuckles, Contains Bushings, New Pre-Installed Integral Dust Boot Eases Installation, New And Original Designs Can Be Installed)	Left Lower	<b>CK620956 ‡</b>	1	F243
	Cast Iron Arm, (Will Not Fit Aluminum Steering Knuckles, Contains Bushings, R-Series)	Left Lower	<b>RK620888</b>	1	F243
	Cast Iron Arm, (Will Not Fit Aluminum Steering Knuckles, Contains Bushings, New Pre-Installed Integral Dust Boot Eases Installation, New And Original Designs Can Be Installed)	Right Lower	<b>CK620955 ‡</b>	1	F243
	Cast Iron Arm, (Will Not Fit Aluminum Steering Knuckles, Contains Bushings, R-Series)	Right Lower	<b>RK620889</b>	1	F243



## (Cont.) 10 Series - 1/2 Ton-CHEVROLET TRUCK

FRONT SUSPENSION (Cont.)				
Year	Model/Application	Part	P/C Qty	Figure
<b>Suburban</b>				
<b>Strut Bumper Bellows</b>				
2014		K150275	2	F243
<b>Strut Mount</b>				
2014	Except Auto Leveling System, (Bearing Not Included, Contains Spring Seat, Design Allows Ease Of Installation)	K160098 ‡	2	F243
<b>Strut Spring Seat</b>				
2017-2015	Except Magnetic Ride Control Suspension	Upper K160310	2	F243
2014	Except Auto Leveling System	Lower K160311	2	F243
		Upper K160310	2	F243
<b>Sway Bar Bushing</b>				
2018-2014	36mm Sway Bar Diameter, (Standard Design)	To Frame K200222	1	F243
2017-2014	30mm Sway Bar Diameter, (Improved Design Bushing With Premium Rubber Material And Synthetic Fabric Lining Lasts Longer And Eliminates Noise)	To Frame K201611 ‡	1	F243
<b>Sway Bar Repair Kit</b>				
2016	Cast Iron Arm, Aluminum Arm, 7-1/4" Length, (Includes Polyurethane Bushings And Solid Metal Sleeve For Enhanced Performance. Barrel Nut Allows For Easier Installation.)	K700538 ‡	2	F243
2015-2014	7-1/4" Length, (Includes Polyurethane Bushings And Solid Metal Sleeve For Enhanced Performance. Barrel Nut Allows For Easier Installation.)	K700538 ‡	2	F243
<b>Wheel Hub &amp; Bearing Assembly</b>				
2018-2015	Four Wheel Drive (4X4)	515160	2	
2016-2015	Two Wheel Drive (4x2)	515159	2	
2014	Four Wheel Drive (4X4)	515096	2	
	Two Wheel Drive (4x2)	515097	2	
<b>Suburban 1500</b>				
<b>Ball Joint</b>				
2013-2009	4.04" Length, (Aluminum Arm, Powdered Metal Gusher Brg. For Better Lubrication, New Pre-Installed Integral Dust Boot Eases Installation, New And Original Designs Can Be Installed)	Lower K500007 ‡	2	F243
	4.150" Length, (Steel Arm, Powdered Metal Gusher Brg. For Better Lubrication, New Pre-Installed Integral Dust Boot Eases Installation, New And Original Designs Can Be Installed)	Lower K6541 ‡	2	F243
2008	4.150" Length, (Powdered Metal Gusher Brg. For Better Lubrication, New Pre-Installed Integral Dust Boot Eases Installation, New And Original Designs Can Be Installed)	Lower K6541 ‡	2	F243
2007	4.04" Length, (Aluminum Arm, Powdered Metal Gusher Brg. For Better Lubrication, New Pre-Installed Integral Dust Boot Eases Installation, New And Original Designs Can Be Installed)	Lower K500007 ‡	2	F243
	4.150" Length, (Steel Arm, Powdered Metal Gusher Brg. For Better Lubrication, New Pre-Installed Integral Dust Boot Eases Installation, New And Original Designs Can Be Installed)	Lower K6541 ‡	2	F243
<b>Control Arm Bushing</b>				
2013-2007	(Standard Design, Contains Front And Rear Bushings)	Upper K6688	2	F243
<b>Control Arm with Ball Joint</b>				
2013-2009	Cast Iron Arm, (Will Not Fit Aluminum Steering Knuckles, Contains Bushings, New Pre-Installed Integral Dust Boot Eases Installation, New And Original Designs Can Be Installed)	Left Lower CK620956 ‡	1	F243
	Cast Iron Arm, (Will Not Fit Aluminum Steering Knuckles, Contains Bushings, R-Series)	Left Lower RK620888	1	F243
	Cast Iron Arm, (Will Not Fit Aluminum Steering Knuckles, Contains Bushings, New Pre-Installed Integral Dust Boot Eases Installation, New And Original Designs Can Be Installed)	Right Lower CK620955 ‡	1	F243
	Cast Iron Arm, (Will Not Fit Aluminum Steering Knuckles, Contains Bushings, R-Series)	Right Lower RK620889	1	F243
2013-2007	(Contains Bushing, Powdered Metal Gusher Brg. For Better Lubrication)	Left Upper CK80669 ‡	1	F243
	(R-Series)	Left Upper RK80669	1	F243
	(Contains Bushing, Powdered Metal Gusher Brg. For Better Lubrication)	Right Upper CK80670 ‡	1	F243
	(R-Series)	Right Upper RK80670	1	F243
	Plus Or Minus 3 Degrees Camber; Plus Or Minus 1.5 Degrees Caster, (Adjustable, R-Series)	Left Upper RK100214	1	F243
	Plus Or Minus 3 Degrees Camber; Plus Or Minus 1.5 Degrees Caster, (Adjustable, R-Series)	Right Upper RK100215	1	F243
2008-2007	(Contains Bushings, New Pre-Installed Integral Dust Boot Eases Installation, New And Original Designs Can Be Installed)	Left Lower CK620956 ‡	1	F243
	(Contains Bushings, R-Series)	Left Lower RK620888	1	F243
	(Contains Bushings, New Pre-Installed Integral Dust Boot Eases Installation, New And Original Designs Can Be Installed)	Right Lower CK620955 ‡	1	F243
	(Contains Bushings, R-Series)	Right Lower RK620889	1	F243
<b>Strut Bumper Bellows</b>				
2013-2007		K150275	2	F243
<b>Strut Mount</b>				
2013-2007	Except Auto Leveling System, (Bearing Not Included, Contains Spring Seat, Design Allows Ease Of Installation)	K160098 ‡	2	F243
<b>Strut Spring Seat</b>				
2013-2007		Lower K160311	2	F243

# CHEVROLET TRUCK-10 Series - 1/2 Ton (Cont.)

## FRONT SUSPENSION (Cont.)

Year	Model/Application	Part	P/C Qty	Figure	
<b>Suburban 1500</b>					
<b>Strut Spring Seat</b>					
2013-2007 (Cont.)	Except Auto Leveling System	Upper	K160310	2	F243
<b>Sway Bar Bushing</b>					
2013-2007	30mm Sway Bar Diameter, (Improved Design Bushing With Premium Rubber Material And Synthetic Fabric Lining Lasts Longer And Eliminates Noise) 36mm Sway Bar Diameter, (Standard Design)	To Frame	K201611 ‡	1	F243
		To Frame	K200222	1	F243
<b>Sway Bar Repair Kit</b>					
2013-2007	7-1/4" Length, (Includes Polyurethane Bushings And Solid Metal Sleeve For Enhanced Performance. Barrel Nut Allows For Easier Installation.)		K700538 ‡	2	F243
<b>Wheel Hub &amp; Bearing Assembly</b>					
2013-2007	Four Wheel Drive (4X4)		515096	2	
	Two Wheel Drive (4x2)		515097	2	

## STEERING

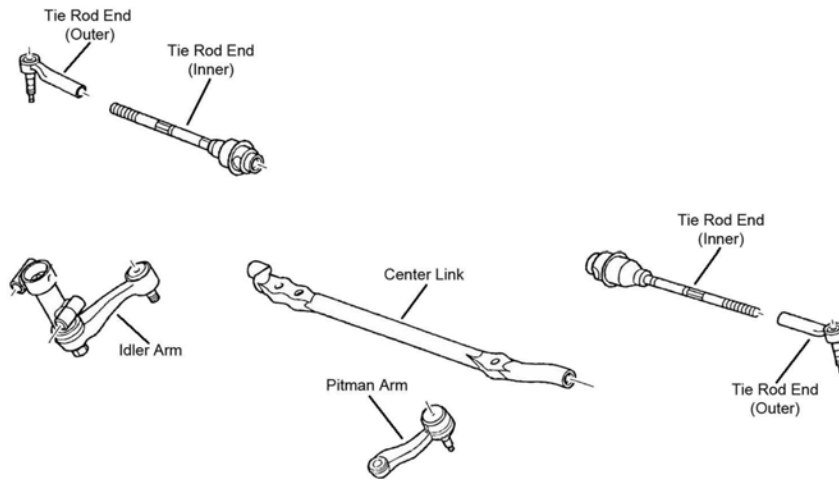

S002

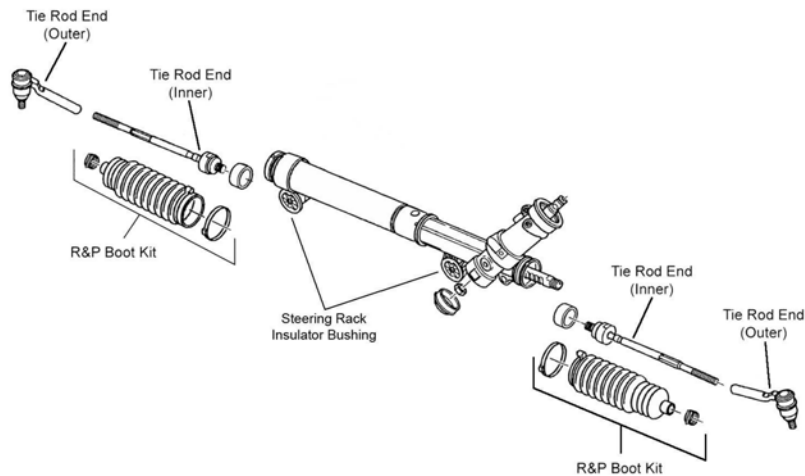

S082

**(Cont.) 10 Series - 1/2 Ton-CHEVROLET TRUCK**

**STEERING (Cont.)**

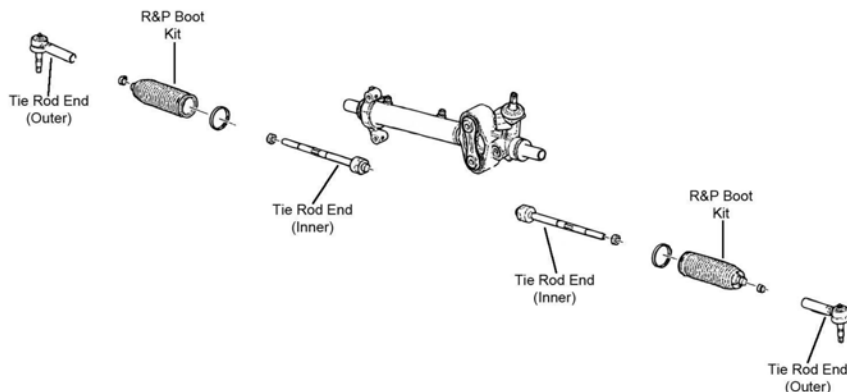

S110

Year	Model/Application	Part	P/C Qty	Figure
<b>Express 1500</b>				
<b>Tie Rod End</b>				
2014-2003	(Powdered Metal Gusher Brg. For Better Lubrication) (Powdered Metal Gusher Brg. For Better Lubrication)	Outer Inner	ES80311 ‡ EV80191 ‡	2 2 S082 S082
<b>Silverado 1500</b>				
<b>Tie Rod End</b>				
2018-2014	(Design Allows Ease Of Installation) (Powdered Metal Gusher Brg. For Better Lubrication)	Outer Inner	ES800948 ‡ EV800938 ‡	2 2
2013-2010	LS, LT, LTZ, WT (Work Truck), XFE, (Powdered Metal Gusher Brg. For Better Lubrication) LS, LT, LTZ, WT (Work Truck), XFE, (Powdered Metal Gusher Brg. For Better Lubrication)	Outer Inner	ES800223 ‡ EV800084 ‡	2 2 S110 S110
2013-2009	Hybrid, (Powdered Metal Gusher Brg. For Better Lubrication)	Outer	ES800621 ‡	2 S110
2009	LS, LT, LTZ, WT (Work Truck), (Powdered Metal Gusher Brg. For Better Lubrication) LS, LT, LTZ, WT (Work Truck), (Powdered Metal Gusher Brg. For Better Lubrication)	Outer Inner	ES800223 ‡ EV800084 ‡	2 2 S110 S110
2008	(Powdered Metal Gusher Brg. For Better Lubrication)	Inner	EV800084 ‡	2 S110
2008-2007	(Powdered Metal Gusher Brg. For Better Lubrication)	Outer	ES800223 ‡	2 S110
2007	LS, LT, LTZ, WT (Work Truck), (Powdered Metal Gusher Brg. For Better Lubrication)	Inner	EV800084 ‡	2 S110
<b>Silverado Classic 1500</b>				
<b>Center Link</b>				
2007	Pickup (2 Dr.), Pickup (4 Dr. Ext'd Cab), Four Wheel Drive (4X4), 28.75" Length, (2 Tapered Holes, Greaseable Socket Reduces Corrosion/Wear) Pickup (4 Dr.) Crew Cab, 30.5" Length, (Contains Inner Tie Rod Ends) Pickup (4 Dr.) Crew Cab, 30.5" Length, (Has Hole For Steering Stabilizer)		DS300010 ‡ DS300059A DS300011	1 1 1 S002 S002 S002
<b>Idler Arm</b>				
2007	(Without Bracket, Heavy Duty Dual Tapered, High Strength Durable Stud) (Without Bracket, Powdered Metal Gusher Brg. For Better Lubrication)		K6534HD ‡ K6534 ‡	1 1 S002 S002
<b>Idler Arm Bracket Assembly</b>				
2007	(Bracket Pivot Assembly, Includes Powdered-Metal Gusher Bearing To Allow Grease To Penetrate Bearing Surfaces. Includes Bracket Assembly And Problem Solving Grease Hose Kit.)		K6723 ‡	1 S002
<b>Idler Arm Grease Hose Kit</b>				
2007	Base Model, Hybrid, LS, LT, SS, WT (Work Truck), (Allows Easy Access To Idler Arm Grease Fitting)		K6714 ‡	1
<b>Pitman Arm</b>				
2007	(3 Groove Spline, Heavy Duty Dual Tapered, High Strength Durable Stud) (3 Groove Spline, Powdered Metal Gusher Brg. For Better Lubrication) (4 Groove Spline, Heavy Duty Dual Tapered, High Strength Durable Stud) (4 Groove Spline, Powdered Metal Gusher Brg. For Better Lubrication) Base Model, (3 Groove Spline, Heavy Duty Dual Tapered, High Strength Durable Stud) Base Model, (3 Groove Spline, Powdered Metal Gusher Brg. For Better Lubrication) Base Model, Pickup (4 Dr.) Crew Cab, (3 Groove Spline, Heavy Duty Dual Tapered, High Strength Durable Stud) Base Model, Pickup (4 Dr.) Crew Cab, (3 Groove Spline, Powdered Metal Gusher Brg. For Better Lubrication)		K6654HD ‡ K6654 ‡ K6536HD ‡ K6536 ‡ K6654HD ‡ K6654 ‡ K6654HD ‡ K6654 ‡	1 1 1 1 1 1 1 1 S002 S002 S002 S002 S002 S002 S002
<b>Rack &amp; Pinion Boot Kit</b>				
2007	Two Wheel Drive (4x2)		K150270	2 S082
<b>Steering Damper Kit</b>				
2007	Four Wheel Drive (4X4), Except Original Equipment Steering Damper, (Super Trail Boss)	Front	SSD94	1
<b>Tie Rod End</b>				
2007	Conventional Power Steering, (Powdered Metal Gusher Brg. For Better Lubrication) Rack & Pinion Power, (Powdered Metal Gusher Brg. For Better Lubrication)	Outer Outer	ES3493T ‡ ES3492T ‡	2 2 S002 S082



# CHEVROLET TRUCK-10 Series - 1/2 Ton (Cont.)

## STEERING (Cont.)

Year	Model/Application	Part	P/C Qty	Figure
<b>Silverado Classic 1500</b>				
<b>Tie Rod End</b>				
2007 (Cont.)	Base Model, Hybrid, LS, LT, SS, WT (Work Truck), Rack & Pinion Power, (Full Ball Stud Provides 360 Degrees Of Smooth Rotation)	Inner <b>EV370 ‡</b>	2	S082
	Base Model, Hybrid, LS, LT, WT (Work Truck), Conventional Power Steering, (Design Of Enhanced Belleville Washer Optimizes Load And Provides Longer Fatigue Life)	Inner <b>ES3488 ‡</b>	2	S002
<b>Silverado Classic 1500HD</b>				
<b>Center Link</b>				
2007	30.5" Length, (Contains Inner Tie Rod Ends)	<b>DS300059A</b>	1	S002
	30.5" Length, (Has Hole For Steering Stabilizer)	<b>DS300011</b>	1	S002
<b>Idler Arm</b>				
2007	(Without Bracket, Heavy Duty Dual Tapered, High Strength Durable Stud)	<b>K6535HD ‡</b>	1	S002
	(Without Bracket, Powdered Metal Gusher Brg. For Better Lubrication)	<b>K6535 ‡</b>	1	S002
<b>Idler Arm Grease Hose Kit</b>				
2007	(Allows Easy Access To Idler Arm Grease Fitting)	<b>K6714 ‡</b>	1	
<b>Pitman Arm</b>				
2007	(3 Groove Spline, Heavy Duty Dual Tapered, High Strength Durable Stud)	<b>K6654HD ‡</b>	1	S002
	(3 Groove Spline, Powdered Metal Gusher Brg. For Better Lubrication)	<b>K6654 ‡</b>	1	S002
<b>Tie Rod End</b>				
2007	(Powdered Metal Gusher Brg. For Better Lubrication)	Outer <b>ES3609 ‡</b>	2	S002
	(Design Of Enhanced Belleville Washer Optimizes Load And Provides Longer Fatigue Life)	Inner <b>ES3488 ‡</b>	2	S002
<b>Suburban</b>				
<b>Tie Rod End</b>				
2018-2015	(Design Allows Ease Of Installation)	Outer <b>ES800948 ‡</b>	2	
	(Powdered Metal Gusher Brg. For Better Lubrication)	Inner <b>EV800938 ‡</b>	2	
2014	(Powdered Metal Gusher Brg. For Better Lubrication)	Outer <b>ES800223 ‡</b>	2	S110
<b>Suburban 1500</b>				
<b>Tie Rod End</b>				
2013-2007	(Powdered Metal Gusher Brg. For Better Lubrication)	Outer <b>ES800223 ‡</b>	2	S110
	(Powdered Metal Gusher Brg. For Better Lubrication)	Inner <b>EV800084 ‡</b>	2	S110

## REAR SUSPENSION

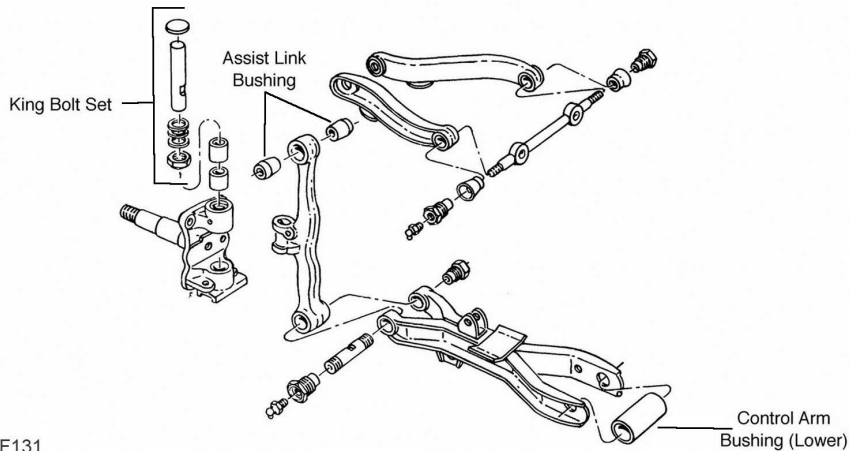

(Cont.) 10 Series - 1/2 Ton-CHEVROLET TRUCK

REAR SUSPENSION (Cont.)

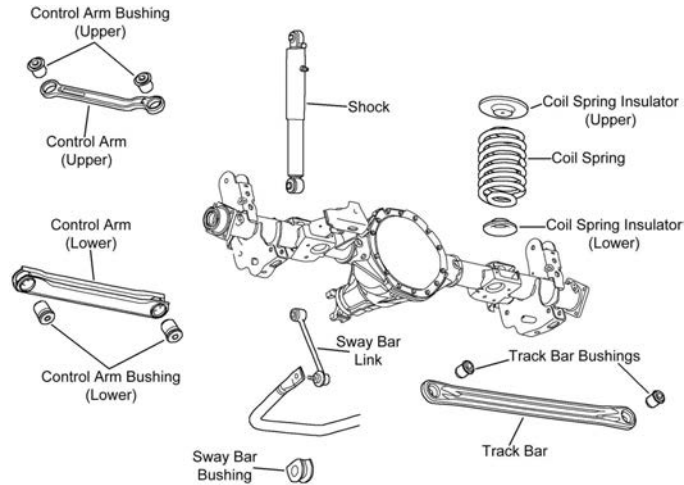

R131

Year	Model/Application	Part	P/C Qty	Figure
<b>Express 1500</b>				
<b>Leaf Spring Shackle</b>				
2014-2003	(Contains Shackle, Nuts, Bolts & Bushing)	Rear	K150404	2
<b>Silverado 1500</b>				
<b>Leaf Spring Bushing</b>				
2013-2007		Front	K201266	2
<b>Leaf Spring Shackle</b>				
2013-2007			K150383	2
<b>Leaf Spring Shackle Bracket</b>				
2015	(Center Section Is Curved & Wide Lower Mounting Holes)	Rear	K150381	2
2014-2006		Rear	K150381	2
<b>Silverado Classic 1500</b>				
<b>Leaf Spring Shackle</b>				
2007			K150383	2
<b>Leaf Spring Shackle Bracket</b>				
2007		Rear	K150381	2
<b>Leaf Spring Shackle Bushing</b>				
2007		To Spring	K201216	2
<b>Silverado Classic 1500HD</b>				
<b>Leaf Spring Shackle</b>				
2007			K150383	2
<b>Leaf Spring Shackle Bushing</b>				
2007		To Spring	K201216	2
<b>Suburban</b>				
<b>Control Arm</b>				
2018-2014	(Arm Only, R-Series)	Upper	RK641866	2
2014	(R-Series)	Lower	RK641916	2
<b>Sway Bar Bushing</b>				
2018-2014	(Improved Design Bushing With Premium Rubber Material And Synthetic Fabric Lining Lasts Longer And Eliminates Noise)	To Frame	K201174 ‡	1
	(Standard Design)	To Frame	K6408	1
<b>Sway Bar Link</b>				
2018-2014	(Powdered Metal Gusher Brg. For Better Lubrication)		K6700 ‡	2
<b>Track Bar Bushing</b>				
2014			K201774	2
<b>Suburban 1500</b>				
<b>Control Arm</b>				
2013-2007	(Arm Only, R-Series)	Upper	RK641866	2
	(R-Series)	Lower	RK641916	2

# CHEVROLET TRUCK-10 Series - 1/2 Ton (Cont.)

## REAR SUSPENSION (Cont.)

Year	Model/Application	Part	P/C Qty	Figure
<b>Suburban 1500</b>				
<b>Sway Bar Bushing</b>				
2013-2007	(Improved Design Bushing With Premium Rubber Material And Synthetic Fabric Lining Lasts Longer And Eliminates Noise) (Standard Design)	To Frame To Frame	K201174 ‡ K6408	1 1 R131 R131
<b>Sway Bar Link</b>				
2013-2007	(Powdered Metal Gusher Brg. For Better Lubrication)		K6700 ‡	2 R131
<b>Track Bar Bushing</b>				
2013-2007			K201774	2 F131

# CHEVROLET TRUCK-20 Series - 3/4 Ton

## FRONT SUSPENSION

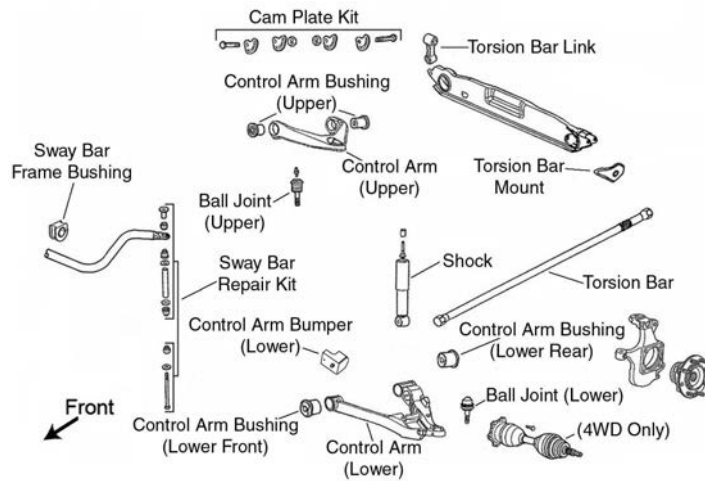

F077

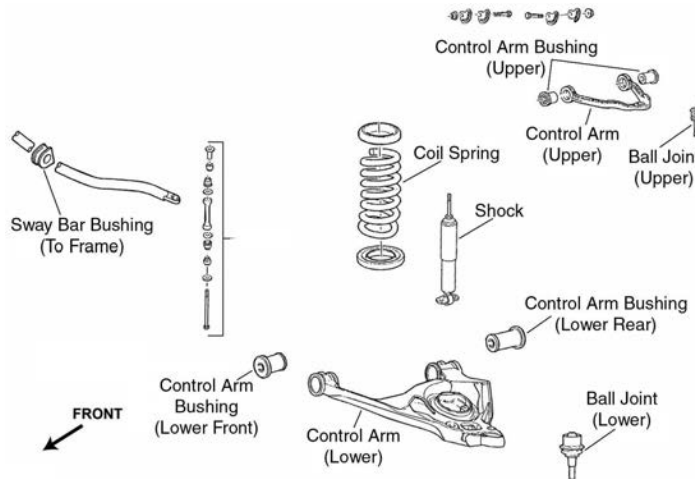

F261

Year	Model/Application	Part	P/C Qty	Figure
<b>Express 2500</b>				
<b>Ball Joint</b>				
2016-2015	(Powdered Metal Gusher Brg. For Better Lubrication)	Lower	K6711 ‡	2 F261
2014	8500 And 8600 Lb GVW, (Powdered Metal Gusher Brg. For Better Lubrication)	Lower	K6711 ‡	2 F261
2013-2006	(Powdered Metal Gusher Brg. For Better Lubrication)	Lower	K6711 ‡	2 F261
<b>Control Arm Bushing</b>				
2017	(Standard Design, Contains Front And Rear Bushings)	Upper	K6688	2 F261
2016-2014	294(4.8L), (Standard Design, Contains Front And Rear Bushings)	Upper	K6688	2 F261
	365(6.0L), (Standard Design, Contains Front And Rear Bushings)	Upper	K6688	2 F261
2013-2006	(Standard Design, Contains Front And Rear Bushings)	Upper	K6688	2 F261

## (Cont.) 20 Series - 3/4 Ton-CHEVROLET TRUCK

## FRONT SUSPENSION (Cont.)

Year	Model/Application	Part	P/C Qty	Figure
<b>Express 2500</b>				
<b>Control Arm with Ball Joint</b>				
2017	(R-Series) (R-Series)	Left Upper Right Upper	RK641505 RK641506	1 1 F261
2017-2006	(R-Series) (R-Series)	Left Lower Right Lower	RK622918 RK622919	1 1 F261
2016-2014	294(4.8L), (R-Series) 294(4.8L), (R-Series) 365(6.0L), (R-Series) 365(6.0L), (R-Series)	Left Upper Right Upper Left Upper Right Upper	RK641505 RK641506 RK641505 RK641506	1 1 1 1 F261
2013-2006	(R-Series) (R-Series)	Left Upper Right Upper	RK641505 RK641506	1 1 F261
<b>Strut Spring Seat</b>				
2017-2006	161mm Outside Diameter 171mm Outside Diameter	Upper Lower	K160021 K160022	2 2 F261
<b>Sway Bar Bushing</b>				
2017-2006	1-5/16" Sway Bar Diameter, (Improved Design Bushing With Premium Rubber Material And Synthetic Fabric Lining Lasts Longer And Eliminates Noise) 1-5/16" Sway Bar Diameter, (Standard Design)	To Frame To Frame	K201177 ‡ K6439	1 1 F261
2012-2006	1-5/16" Sway Bar Diameter, (Includes Universal Mounting Bracket)	To Frame	K7327 ‡	1 F261
<b>Sway Bar Repair Kit</b>				
2012-2006	(Includes Polyurethane Bushings And Solid Metal Sleeve For Enhanced Performance. Barrel Nut Allows For Easier Installation.)		K700537 ‡	2 F261
<b>Wheel Hub &amp; Bearing Assembly</b>				
2017-2006	(8 Stud Hub)		515059	2
<b>Express 2500 EXT</b>				
<b>Ball Joint</b>				
2016-2015	(Powdered Metal Gusher Brg. For Better Lubrication)	Lower	K6711 ‡	2 F261
2014	8500 And 8600 Lb GVW, (Powdered Metal Gusher Brg. For Better Lubrication)	Lower	K6711 ‡	2 F261
2013-2006	(Powdered Metal Gusher Brg. For Better Lubrication)	Lower	K6711 ‡	2 F261
<b>Control Arm Bushing</b>				
2017	(Standard Design, Contains Front And Rear Bushings)	Upper	K6688	2 F261
2016-2014	294(4.8L), (Standard Design, Contains Front And Rear Bushings) 365(6.0L), (Standard Design, Contains Front And Rear Bushings)	Upper Upper	K6688 K6688	2 2 F261
2013-2003	(Standard Design, Contains Front And Rear Bushings)	Upper	K6688	2 F261
<b>Control Arm with Ball Joint</b>				
2017	(R-Series) (R-Series)	Left Upper Right Upper	RK641505 RK641506	1 1 F261
2017-2006	(R-Series) (R-Series)	Left Lower Right Lower	RK622918 RK622919	1 1 F261
2016-2014	294(4.8L), (R-Series) 294(4.8L), (R-Series) 365(6.0L), (R-Series) 365(6.0L), (R-Series)	Left Upper Right Upper Left Upper Right Upper	RK641505 RK641506 RK641505 RK641506	1 1 1 1 F261
2013-2006	(R-Series) (R-Series)	Left Upper Right Upper	RK641505 RK641506	1 1 F261
<b>Strut Spring Seat</b>				
2017-2006	161mm Outside Diameter 171mm Outside Diameter	Upper Lower	K160021 K160022	2 2 F261
<b>Sway Bar Bushing</b>				
2017-2003	1-5/16" Sway Bar Diameter, (Improved Design Bushing With Premium Rubber Material And Synthetic Fabric Lining Lasts Longer And Eliminates Noise) 1-5/16" Sway Bar Diameter, (Standard Design)	To Frame To Frame	K201177 ‡ K6439	1 1 F261
<b>Sway Bar Repair Kit</b>				
2012-2003	(Includes Polyurethane Bushings And Solid Metal Sleeve For Enhanced Performance. Barrel Nut Allows For Easier Installation.)		K700537 ‡	2 F261
<b>Wheel Hub &amp; Bearing Assembly</b>				
2017-2006	(8 Stud Hub)		515059	2
<b>Express 2500 HD</b>				
<b>Ball Joint</b>				
2007-2006	(Powdered Metal Gusher Brg. For Better Lubrication)	Lower	K6711 ‡	2 F261
<b>Control Arm Bushing</b>				
2007-2006	(Standard Design, Contains Front And Rear Bushings)	Upper	K6688	2 F261

# CHEVROLET TRUCK-20 Series - 3/4 Ton (Cont.)

## FRONT SUSPENSION (Cont.)

Year	Model/Application	Part	P/C Qty	Figure
<b>Express 2500 HD</b>				
<b>Control Arm with Ball Joint</b>				
2007-2006	(R-Series) Left Upper	<b>RK641505</b>	1	F261
	(R-Series) Right Upper	<b>RK641506</b>	1	F261
	(R-Series) Left Lower	<b>RK622918</b>	1	F261
	(R-Series) Right Lower	<b>RK622919</b>	1	F261
<b>Strut Spring Seat</b>				
2007-2006	161mm Outside Diameter Upper	<b>K160021</b>	2	F261
	171mm Outside Diameter Lower	<b>K160022</b>	2	F261
<b>Sway Bar Bushing</b>				
2007-2006	1-1/4" Sway Bar Diameter, (Improved Design Bushing With Premium Rubber Material And Synthetic Fabric Lining Lasts Longer And Eliminates Noise) To Frame	<b>K201176 ‡</b>	1	F261
	1-1/4" Sway Bar Diameter, (Standard Design) To Frame	<b>K6476</b>	1	F261
	1-5/16" Sway Bar Diameter, (Improved Design Bushing With Premium Rubber Material And Synthetic Fabric Lining Lasts Longer And Eliminates Noise) To Frame	<b>K201177 ‡</b>	1	F261
	1-5/16" Sway Bar Diameter, (Standard Design) To Frame	<b>K6439</b>	1	F261
<b>Sway Bar Repair Kit</b>				
2007-2006	(Includes Polyurethane Bushings And Solid Metal Sleeve For Enhanced Performance. Barrel Nut Allows For Easier Installation.)	<b>K700537 ‡</b>	2	F261
<b>Wheel Hub &amp; Bearing Assembly</b>				
2007-2006	(8 Stud Hub)	<b>515059</b>	2	
<b>Express 2500 HD Ext.</b>				
<b>Ball Joint</b>				
2007-2006	(Powdered Metal Gusher Brg. For Better Lubrication) Lower	<b>K6711 ‡</b>	2	F261
<b>Control Arm Bushing</b>				
2007-2006	(Standard Design, Contains Front And Rear Bushings) Upper	<b>K6688</b>	2	F261
<b>Control Arm with Ball Joint</b>				
2007-2006	(R-Series) Left Upper	<b>RK641505</b>	1	F261
	(R-Series) Right Upper	<b>RK641506</b>	1	F261
	(R-Series) Left Lower	<b>RK622918</b>	1	F261
	(R-Series) Right Lower	<b>RK622919</b>	1	F261
<b>Strut Spring Seat</b>				
2007-2006	161mm Outside Diameter Upper	<b>K160021</b>	2	F261
	171mm Outside Diameter Lower	<b>K160022</b>	2	F261
<b>Sway Bar Bushing</b>				
2007-2006	1-1/4" Sway Bar Diameter, (Improved Design Bushing With Premium Rubber Material And Synthetic Fabric Lining Lasts Longer And Eliminates Noise) To Frame	<b>K201176 ‡</b>	1	F261
	1-1/4" Sway Bar Diameter, (Standard Design) To Frame	<b>K6476</b>	1	F261
	1-5/16" Sway Bar Diameter, (Improved Design Bushing With Premium Rubber Material And Synthetic Fabric Lining Lasts Longer And Eliminates Noise) To Frame	<b>K201177 ‡</b>	1	F261
	1-5/16" Sway Bar Diameter, (Standard Design) To Frame	<b>K6439</b>	1	F261
<b>Sway Bar Repair Kit</b>				
2007-2006	(Includes Polyurethane Bushings And Solid Metal Sleeve For Enhanced Performance. Barrel Nut Allows For Easier Installation.)	<b>K700537 ‡</b>	2	F261
<b>Wheel Hub &amp; Bearing Assembly</b>				
2007-2006	(8 Stud Hub)	<b>515059</b>	2	
<b>Silverado 2500HD</b>				
<b>Ball Joint</b>				
2018-2011	(Design Allows Ease Of Installation) Lower	<b>K500232 ‡</b>	2	F077
2010-2007	(Ball Joint Orientation Noted, Where Applicable) Upper	<b>K6696 ‡</b>	2	F077
	(Oversized Stud Ball For Superior Load Carrying) Lower	<b>K6693 ‡</b>	2	F077
	Plus Or Minus 3 Degrees Camber/Caster, (Adjustable, Greaseable) Upper	<b>K100108 ‡</b>	2	F077
	Plus Or Minus 3 Degrees Camber/Caster, (Adjustable, Non-Greaseable, Do Not Use With Tires Over 33" Without A Tall Knuckle Lift Kit) Upper	<b>K100317</b>	2	F077
<b>Control Arm Bumper Bushing</b>				
2010-2007	Z85 Suspension, (Square with Domed Top Bumper Bushing, 1 Per Package) Lower	<b>K201426B</b>	2	F077
	Z85 Suspension, (Square with Domed Top Bumper Bushing, 2 Per Package) Lower	<b>K201426 ‡</b>	1	F077
<b>Control Arm Bushing</b>				
2018-2011		<b>K201406</b>	2	F077
2010-2007	For Welded Arm, (Standard Design, Contains Front And Rear Bushings) Upper	<b>K200044</b>	2	F077
	For Welded Arm, Up To +/- 1 Degree Camber, (Offset Bushing To Provide Additional Caster/Camber, Adjustable) Upper	<b>K6670 ‡</b>	2	F077
<b>Control Arm Bushing Set</b>				
2011-2007	(Contains Front And Rear Bushings) Lower	<b>K6658</b>	2	F077

**(Cont.) 20 Series - 3/4 Ton-CHEVROLET TRUCK****FRONT SUSPENSION (Cont.)**

Year	Model/Application	Part	P/C Qty	Figure
<b>Silverado 2500HD</b>				
<b>Control Arm with Ball Joint</b>				
2018-2011	(R-Series)	Upper	<b>RK622128</b>	2 F077
2017-2011	Plus Or Minus 3 Degrees Camber; Plus Or Minus 1.5 Degrees Caster, (R-Series)	Upper	<b>RK100262</b>	2 F077
2010-2007	(Contains Standard Bushing, R-Series) (Offset Bushings Allow 2 Added Degrees Of Camber, Powdered Metal Gusher Brg. For Better Lubrication) (Powdered Metal Gusher Brg. For Better Lubrication, Standard Bushing) (Contains Bushing, R-Series) (Contains Bushing, R-Series) Plus Or Minus 3 Degrees Camber/Caster, (Adjustable, R-Series)	Upper	<b>RK620054</b>	2 F077
		Upper	<b>CK620053 ‡</b>	2 F077
		Upper	<b>CK620054 ‡</b>	2 F077
		Left Lower	<b>RK621356</b>	1 F077
		Right Lower	<b>RK621355</b>	1 F077
		Upper	<b>RK621783</b>	2 F077
<b>Sway Bar Bushing</b>				
2018-2011		To Frame	<b>K201777</b>	1 F077
2010-2009	1-5/16" Sway Bar Diameter, (Includes Universal Mounting Bracket) 30mm Sway Bar Diameter, (Bracket Not Included, Improved Design Bushing With Premium Rubber Material And Synthetic Fabric Lining Lasts Longer And Eliminates Noise) 36mm Sway Bar Diameter, (Bracket Not Included, Standard Design)	To Frame	<b>K7327 ‡</b>	1 F077
		To Frame	<b>K201611 ‡</b>	1 F077
		To Frame	<b>K200222</b>	1 F077
2008-2007	1-1/4" Sway Bar Diameter, (Bracket Not Included, Improved Design Bushing With Premium Rubber Material And Synthetic Fabric Lining Lasts Longer And Eliminates Noise) 1-1/4" Sway Bar Diameter, (Bracket Not Included, Standard Design) 1-1/4" Sway Bar Diameter, (Includes Universal Mounting Bracket)	To Frame	<b>K201176 ‡</b>	1 F077
		To Frame	<b>K6476</b>	1 F077
		To Frame	<b>K7326 ‡</b>	1 F077
<b>Sway Bar Repair Kit</b>				
2018-2007	(Includes Polyurethane Bushings And Solid Metal Sleeve For Enhanced Performance. Barrel Nut Allows For Easier Installation.)		<b>K700539 ‡</b>	2 F077
<b>Torsion Bar Key, Adjustable</b>				
2014-2011	(Allows Front Ride Height Changes Up To 2.25" Above OEM)		<b>T40043</b>	2 F077
2010-2007	8 Stud Hub, Minus 1/2 To Plus 1-1/2 Degree, (Allows Front Ride Height Changes Up To 2" Above OEM)		<b>K100012 ‡</b>	1 F077
<b>Wheel Hub &amp; Bearing Assembly</b>				
2018-2011	Two Wheel Drive (4x2)		<b>515146</b>	2
2016-2011	Four Wheel Drive (4X4)		<b>515145</b>	2
2010-2007			<b>515098</b>	2
<b>Silverado Classic 2500HD</b>				
<b>Ball Joint</b>				
2007	(Ball Joint Orientation Noted, Where Applicable) (Press In Type, Oversized Stud Ball For Superior Load Carrying) Plus Or Minus 3 Degrees Camber/Caster, (Adjustable, Greaseable) Plus Or Minus 3 Degrees Camber/Caster, (Adjustable, Non-Greaseable, Do Not Use With Tires Over 33" Without A Tall Knuckle Lift Kit)	Upper	<b>K6696 ‡</b>	2 F077
		Lower	<b>K6693 ‡</b>	2 F077
		Upper	<b>K100108 ‡</b>	2 F077
		Upper	<b>K100317</b>	2 F077
<b>Control Arm Bumper Bushing</b>				
2007	(Square with Domed Top Bumper Bushing, 1 Per Package) (Square with Domed Top Bumper Bushing, 2 Per Package)	Lower	<b>K201426B</b>	2 F077
		Lower	<b>K201426 ‡</b>	1 F077
<b>Control Arm Bushing</b>				
2007	For Welded Arm, (Standard Design, Contains Front And Rear Bushings) For Welded Arm, Up To +/- 1 Degree Camber, (Offset Bushing To Provide Additional Caster/Camber, Adjustable)	Upper	<b>K200044</b>	2 F077
		Upper	<b>K6670 ‡</b>	2 F077
<b>Control Arm Bushing Set</b>				
2007	(Contains Front And Rear Bushings)	Lower	<b>K6658</b>	2
<b>Control Arm with Ball Joint</b>				
2007	(Contains Standard Bushing, R-Series) (Offset Bushings Allow 2 Added Degrees Of Camber, Powdered Metal Gusher Brg. For Better Lubrication) (Powdered Metal Gusher Brg. For Better Lubrication, Standard Bushing) (Contains Bushing, R-Series) (Contains Bushing, R-Series) Plus Or Minus 3 Degrees Camber/Caster, (Adjustable, R-Series)	Upper	<b>RK620054</b>	2 F077
		Upper	<b>CK620053 ‡</b>	2 F077
		Upper	<b>CK620054 ‡</b>	2 F077
		Left Lower	<b>RK621356</b>	1 F077
		Right Lower	<b>RK621355</b>	1 F077
		Upper	<b>RK621783</b>	2 F077
<b>Sway Bar Bushing</b>				
2007	(Improved Design Bushing With Premium Rubber Material And Synthetic Fabric Lining Lasts Longer And Eliminates Noise) (Standard Design)	To Frame To Frame	<b>K201177 ‡</b> <b>K6439</b>	1 F077 1 F077
<b>Sway Bar Repair Kit</b>				
2007	(Includes Polyurethane Bushings And Solid Metal Sleeve For Enhanced Performance. Barrel Nut Allows For Easier Installation.)		<b>K700539 ‡</b>	2 F077
<b>Torsion Bar Key, Adjustable</b>				
2007	8 Stud Hub, Minus 1/2 To Plus 1-1/2 Degree, (Allows Front Ride Height Changes Up To 2" Above OEM)		<b>K100012 ‡</b>	1 F077



# CHEVROLET TRUCK-20 Series - 3/4 Ton (Cont.)

## FRONT SUSPENSION (Cont.)

Year	Model/Application	Part	P/C Qty	Figure
<b>Silverado Classic 2500HD</b>				
<b>Wheel Hub &amp; Bearing Assembly</b>				
2007	Four Wheel Drive (4X4), (8 Stud Hub) Two Wheel Drive (4x2)	515058 515086	2 2	
<b>Suburban 2500</b>				
<b>Ball Joint</b>				
2013-2011	(Powdered Metal Gusher Brg. For Better Lubrication, New Pre-Installed Integral Dust Boot Eases Installation, New And Original Designs Can Be Installed) Lower	K500007 ‡	2	F077
2013-2007	Plus Or Minus 3 Degrees Camber/Caster, (Adjustable, Greaseable) Upper Plus Or Minus 3 Degrees Camber/Caster, (Adjustable, Non-Greaseable, Do Not Use With Tires Over 33" Without A Tall Knuckle Lift Kit) Upper	K100108 ‡ K100317	2 2	F077 F077
2012-2007	(Ball Joint Orientation Noted, Where Applicable) Upper	K6696 ‡	2	F077
2010-2007	(Press In Type, Oversized Stud Ball For Superior Load Carrying) Lower	K6693 ‡	2	F077
<b>Control Arm Bumper Bushing</b>				
2013-2007	(Square with Domed Top Bumper Bushing, 1 Per Package) Lower (Square with Domed Top Bumper Bushing, 2 Per Package) Lower	K201426B K201426 ‡	2 1	F077 F077
<b>Control Arm Bushing</b>				
2013-2007	Up To +/- 1 Degree Camber, (Offset Bushing To Provide Additional Caster/Camber, Adjustable) Upper	K6670 ‡	2	F077
2012-2007	(Standard Design, Contains Front And Rear Bushings) Upper	K200044	2	F077
<b>Control Arm Bushing Set</b>				
2011-2007	(Contains Front And Rear Bushings) Lower	K6658	2	F077
<b>Control Arm with Ball Joint</b>				
2013-2007	(Contains Bushing, R-Series) Left Lower (Contains Bushing, R-Series) Right Lower Plus Or Minus 3 Degrees Camber/Caster, (Adjustable, R-Series) Upper	RK621356 RK621355 RK621783	1 1 2	F077 F077 F077
2012-2007	(Contains Standard Bushing, R-Series) Upper (Offset Bushings Allow 2 Added Degrees Of Camber, Powdered Metal Gusher Brg. For Better Lubrication) Upper (Powdered Metal Gusher Brg. For Better Lubrication, Standard Bushing) Upper	RK620054 CK620053 ‡ CK620054 ‡	2 2 2	F077 F077 F077
<b>Sway Bar Bushing</b>				
2013-2009	1-5/16" Sway Bar Diameter, (Includes Universal Mounting Bracket) To Frame 30mm Sway Bar Diameter, (Bracket Not Included, Improved Design Bushing With Premium Rubber Material And Synthetic Fabric Lining Lasts Longer And Eliminates Noise) To Frame 36mm Sway Bar Diameter, (Bracket Not Included, Standard Design) To Frame	K7327 ‡ K201611 ‡ K200222	1 1 1	F077 F077 F077
2008-2007	32mm Sway Bar Diameter, (Bracket Not Included, Improved Design Bushing With Premium Rubber Material And Synthetic Fabric Lining Lasts Longer And Eliminates Noise) To Frame 32mm Sway Bar Diameter, (Bracket Not Included, Standard Design) To Frame 32mm Sway Bar Diameter, (Includes Universal Mounting Bracket) To Frame	K201176 ‡ K6476 K7326 ‡	1 1 1	F077 F077 F077
<b>Sway Bar Repair Kit</b>				
2013-2007	(Includes Polyurethane Bushings And Solid Metal Sleeve For Enhanced Performance. Barrel Nut Allows For Easier Installation.)	K700539 ‡	2	F077
<b>Torsion Bar Key, Adjustable</b>				
2013-2011	(Allows Front Ride Height Changes Up To 2.25" Above OEM)	T40043	2	F077
2010-2007	8 Stud Hub, Minus 1/2 To Plus 1-1/2 Degree, (Allows Front Ride Height Changes Up To 2" Above OEM)	K100012 ‡	1	F077
<b>Wheel Hub &amp; Bearing Assembly</b>				
2013-2007		515098	2	
<b>Suburban HD</b>				
<b>Control Arm Bushing</b>				
2017-2016	Up To +/- 1 Degree Camber, (Offset Bushing To Provide Additional Caster/Camber, Adjustable) Upper For Welded Arm, (Standard Design, Contains Front And Rear Bushings, Contains Front And Rear Bushings) Upper	K6670 ‡ K200044	2 2	



**(Cont.) 20 Series - 3/4 Ton-CHEVROLET TRUCK  
STEERING**

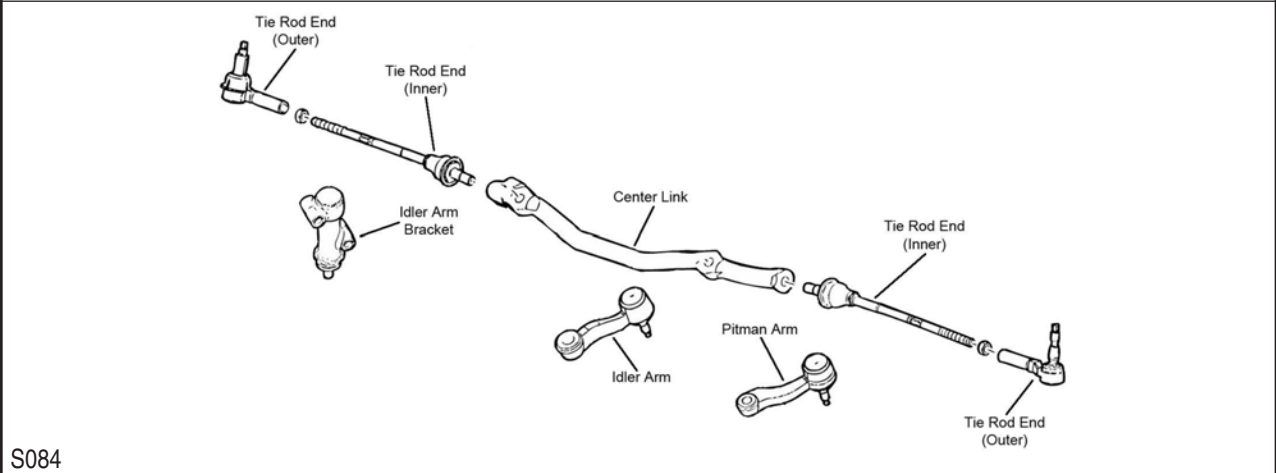
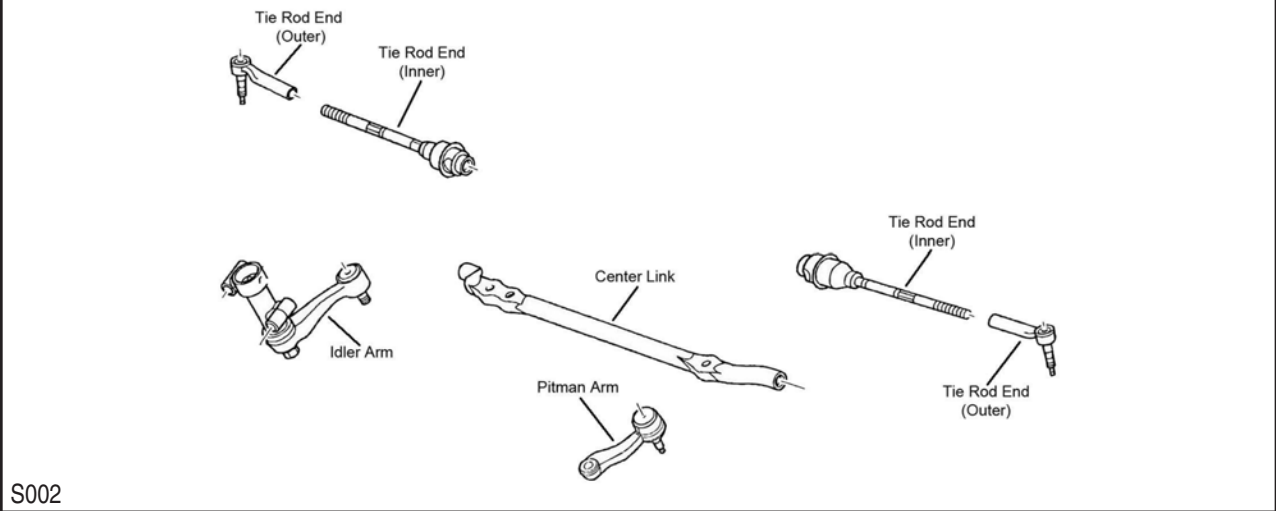

Year	Model/Application	Part	P/C Qty	Figure
<b>Express 2500</b>				
<b>Center Link</b>				
2017-2009		DS300048	1	S084
2008-2003	8500 And 8600 Lb GVW	DS300048	1	S084
<b>Idler Arm</b>				
2017-2003	(Without Bracket, Heavy Duty Dual Tapered, High Strength Durable Stud) (Without Bracket, Powdered Metal Gusher Brg. For Better Lubrication)	K6534HD ‡ K6534 ‡	1 1	S084 S084
<b>Idler Arm Bracket Assembly</b>				
2017-2003	(Bracket Pivot Assembly, Includes Powdered-Metal Gusher Bearing To Allow Grease To Penetrate Bearing Surfaces. Includes Bracket Assembly And Problem Solving Grease Hose Kit.)	K6723 ‡	1	S084
<b>Idler Arm Grease Hose Kit</b>				
2017-2003	(Allows Easy Access To Idler Arm Grease Fitting)	K6714 ‡	1	
<b>Pitman Arm</b>				
2016-2003	(3 Groove Spline, Heavy Duty Dual Tapered, High Strength Durable Stud) (3 Groove Spline, Powdered Metal Gusher Brg. For Better Lubrication)	K6654HD ‡ K6654 ‡	1 1	S084 S084
2008-2003	(4 Groove Spline, Heavy Duty Dual Tapered, High Strength Durable Stud) (4 Groove Spline, Powdered Metal Gusher Brg. For Better Lubrication)	K6536HD ‡ K6536 ‡	1 1	S084 S084
<b>Tie Rod End</b>				
2016-2006	(Powdered Metal Gusher Brg. For Better Lubrication)	Inner ES80277 ‡	2	S084
2014-2007	(Powdered Metal Gusher Brg. For Better Lubrication)	Outer ES3609 ‡	2	S084
<b>Express 2500 EXT</b>				
<b>Center Link</b>				
2017-2009		DS300048	1	S084
2008-2003	8500 And 8600 Lb GVW	DS300048	1	S084
<b>Idler Arm</b>				
2017-2003	(Without Bracket, Heavy Duty Dual Tapered, High Strength Durable Stud)	K6534HD ‡	1	S084

# CHEVROLET TRUCK-20 Series - 3/4 Ton (Cont.)

## STEERING (Cont.)

Year	Model/Application	Part	P/C Qty	Figure
<b>Express 2500 EXT</b>				
<b>Idler Arm</b>				
2017-2003 (Cont.)	(Without Bracket, Powdered Metal Gusher Brg. For Better Lubrication)	K6534 ‡	1	S084
<b>Idler Arm Bracket Assembly</b>				
2017-2003	(Bracket Pivot Assembly, Includes Powdered-Metal Gusher Bearing To Allow Grease To Penetrate Bearing Surfaces. Includes Bracket Assembly And Problem Solving Grease Hose Kit.)	K6723 ‡	1	S084
<b>Idler Arm Grease Hose Kit</b>				
2017-2003	(Allows Easy Access To Idler Arm Grease Fitting)	K6714 ‡	1	
<b>Pitman Arm</b>				
2016-2003	(3 Groove Spline, Heavy Duty Dual Tapered, High Strength Durable Stud) (3 Groove Spline, Powdered Metal Gusher Brg. For Better Lubrication)	K6654HD ‡ K6654 ‡	1 1	S084 S084
2008-2003	(4 Groove Spline, Heavy Duty Dual Tapered, High Strength Durable Stud) (4 Groove Spline, Powdered Metal Gusher Brg. For Better Lubrication)	K6536HD ‡ K6536 ‡	1 1	S084 S084
<b>Tie Rod End</b>				
2016-2006	(Powdered Metal Gusher Brg. For Better Lubrication)	Inner ES80277 ‡	2	S084
2014-2007	(Powdered Metal Gusher Brg. For Better Lubrication)	Outer ES3609 ‡	2	S084
<b>Express 2500 HD</b>				
<b>Center Link</b>				
2007-2006	8500 And 8600 Lb GVW	DS300048	1	S084
<b>Idler Arm</b>				
2007-2006	(Without Bracket, Heavy Duty Dual Tapered, High Strength Durable Stud) (Without Bracket, Powdered Metal Gusher Brg. For Better Lubrication)	K6534HD ‡ K6534 ‡	1 1	S084 S084
<b>Idler Arm Bracket Assembly</b>				
2007-2006	(Bracket Pivot Assembly, Includes Powdered-Metal Gusher Bearing To Allow Grease To Penetrate Bearing Surfaces. Includes Bracket Assembly And Problem Solving Grease Hose Kit.)	K6723 ‡	1	S084
<b>Idler Arm Grease Hose Kit</b>				
2007-2006	(Allows Easy Access To Idler Arm Grease Fitting)	K6714 ‡	1	
<b>Pitman Arm</b>				
2007-2006	(3 Groove Spline, Heavy Duty Dual Tapered, High Strength Durable Stud) (3 Groove Spline, Powdered Metal Gusher Brg. For Better Lubrication) (4 Groove Spline, Heavy Duty Dual Tapered, High Strength Durable Stud) (4 Groove Spline, Powdered Metal Gusher Brg. For Better Lubrication)	K6654HD ‡ K6654 ‡ K6536HD ‡ K6536 ‡	1 1 1 1	S084 S084 S084 S084
<b>Tie Rod End</b>				
2007	(Powdered Metal Gusher Brg. For Better Lubrication)	Outer ES3609 ‡	2	S084
2007-2006	(Powdered Metal Gusher Brg. For Better Lubrication)	Inner ES80277 ‡	2	S084
<b>Express 2500 HD Ext.</b>				
<b>Center Link</b>				
2007-2006	8500 And 8600 Lb GVW	DS300048	1	S084
<b>Idler Arm</b>				
2007-2006	(Without Bracket, Heavy Duty Dual Tapered, High Strength Durable Stud) (Without Bracket, Powdered Metal Gusher Brg. For Better Lubrication)	K6534HD ‡ K6534 ‡	1 1	S084 S084
<b>Idler Arm Bracket Assembly</b>				
2007-2006	(Bracket Pivot Assembly, Includes Powdered-Metal Gusher Bearing To Allow Grease To Penetrate Bearing Surfaces. Includes Bracket Assembly And Problem Solving Grease Hose Kit.)	K6723 ‡	1	S084
<b>Idler Arm Grease Hose Kit</b>				
2007-2006	(Allows Easy Access To Idler Arm Grease Fitting)	K6714 ‡	1	
<b>Pitman Arm</b>				
2007-2006	(3 Groove Spline, Heavy Duty Dual Tapered, High Strength Durable Stud) (3 Groove Spline, Powdered Metal Gusher Brg. For Better Lubrication) (4 Groove Spline, Heavy Duty Dual Tapered, High Strength Durable Stud) (4 Groove Spline, Powdered Metal Gusher Brg. For Better Lubrication)	K6654HD ‡ K6654 ‡ K6536HD ‡ K6536 ‡	1 1 1 1	S084 S084 S084 S084
<b>Tie Rod End</b>				
2007	(Powdered Metal Gusher Brg. For Better Lubrication)	Outer ES3609 ‡	2	S084
2007-2006	(Powdered Metal Gusher Brg. For Better Lubrication)	Inner ES80277 ‡	2	S084
<b>Silverado 2500HD</b>				
<b>Center Link</b>				
2010-2007	30.5" Length, (Contains Inner Tie Rod Ends) 30.5" Length, (Has Hole For Steering Stabilizer)	DS300059A DS300011	1 1	S002 S002
<b>Idler Arm</b>				
2017-2011	(Design Allows Ease Of Installation, Contains Bracket)	K400018 ‡	1	S002

## (Cont.) 20 Series - 3/4 Ton-CHEVROLET TRUCK

## STEERING (Cont.)

Year	Model/Application	Part	P/C Qty	Figure
<b>Silverado 2500HD</b>				
<b>Idler Arm</b>				
2010-2007	(Without Bracket, Heavy Duty Dual Tapered, High Strength Durable Stud) (Without Bracket, Powdered Metal Gusher Brg. For Better Lubrication)	K6535HD ‡ K6535 ‡	1 1	S002 S002
<b>Idler Arm Bracket Assembly</b>				
2017-2011	(Bracket Pivot Assembly, Design Allows Ease Of Installation)	K400020 ‡	1	S002
2010-2007	(Bracket Pivot Assembly, Includes Powdered-Metal Gusher Bearing To Allow Grease To Penetrate Bearing Surfaces. Includes Bracket Assembly And Problem Solving Grease Hose Kit.)	K6723 ‡	1	S002
<b>Idler Arm Grease Hose Kit</b>				
2017-2008	(Allows Easy Access To Idler Arm Grease Fitting)	K6714 ‡	1	
2007	LS, LT, LTZ, WT (Work Truck), (Allows Easy Access To Idler Arm Grease Fitting)	K6714 ‡	1	
<b>Pitman Arm</b>				
2018	(Design Allows Ease Of Installation)	K440019 ‡	1	
2017-2011	(Design Allows Ease Of Installation)	K440019 ‡	1	S002
2010-2007	(3 Groove Spline, Heavy Duty Dual Tapered, High Strength Durable Stud) (3 Groove Spline, Powdered Metal Gusher Brg. For Better Lubrication)	K6654HD ‡ K6654 ‡	1 1	S002 S002
2007	(4 Groove Spline, Heavy Duty Dual Tapered, High Strength Durable Stud) (4 Groove Spline, Powdered Metal Gusher Brg. For Better Lubrication)	K6536HD ‡ K6536 ‡	1 1	S002 S002
<b>Tie Rod End</b>				
2018-2011	(Design Allows Ease Of Installation) (Powdered Metal Gusher Brg. For Better Lubrication)	Outer ES800901 ‡ Inner EV800935 ‡	2 2	S002 S002
2010-2007	(Powdered Metal Gusher Brg. For Better Lubrication) (Design Of Enhanced Belleville Washer Optimizes Load And Provides Longer Fatigue Life)	Outer ES3609 ‡ Inner ES3488 ‡	2 2	S002 S002
<b>Silverado Classic 2500HD</b>				
<b>Center Link</b>				
2007	30.5" Length, (Contains Inner Tie Rod Ends) 30.5" Length, (Has Hole For Steering Stabilizer)	DS300059A DS300011	1 1	S002 S002
<b>Idler Arm</b>				
2007	(Without Bracket, Heavy Duty Dual Tapered, High Strength Durable Stud) (Without Bracket, Powdered Metal Gusher Brg. For Better Lubrication)	K6535HD ‡ K6535 ‡	1 1	S002 S002
<b>Idler Arm Bracket Assembly</b>				
2007	(Bracket Pivot Assembly, Includes Powdered-Metal Gusher Bearing To Allow Grease To Penetrate Bearing Surfaces. Includes Bracket Assembly And Problem Solving Grease Hose Kit.)	K6723 ‡	1	S002
<b>Idler Arm Grease Hose Kit</b>				
2007	Base Model, (Allows Easy Access To Idler Arm Grease Fitting)	K6714 ‡	1	
<b>Pitman Arm</b>				
2007	(3 Groove Spline, Heavy Duty Dual Tapered, High Strength Durable Stud) (3 Groove Spline, Powdered Metal Gusher Brg. For Better Lubrication) (4 Groove Spline, Heavy Duty Dual Tapered, High Strength Durable Stud) (4 Groove Spline, Powdered Metal Gusher Brg. For Better Lubrication)	K6654HD ‡ K6654 ‡ K6536HD ‡ K6536 ‡	1 1 1 1	S002 S002 S002 S002
<b>Tie Rod End</b>				
2007	(Powdered Metal Gusher Brg. For Better Lubrication) (Design Of Enhanced Belleville Washer Optimizes Load And Provides Longer Fatigue Life)	Outer ES3609 ‡ Inner ES3488 ‡	2 2	S002 S002
<b>Suburban 2500</b>				
<b>Center Link</b>				
2013-2007	30.5" Length, (Contains Inner Tie Rod Ends) 30.5" Length, (Has Hole For Steering Stabilizer)	DS300059A DS300011	1 1	S002 S002
<b>Idler Arm</b>				
2013	(Without Bracket, Heavy Duty Dual Tapered, High Strength Durable Stud) (Without Bracket, Powdered Metal Gusher Brg. For Better Lubrication)	K6534HD ‡ K6534 ‡	1 1	S002 S002
2012-2007	(Without Bracket, Heavy Duty Dual Tapered, High Strength Durable Stud) (Without Bracket, Powdered Metal Gusher Brg. For Better Lubrication)	K6535HD ‡ K6535 ‡	1 1	S002 S002
<b>Idler Arm Bracket Assembly</b>				
2013-2007	(Bracket Pivot Assembly, Includes Powdered-Metal Gusher Bearing To Allow Grease To Penetrate Bearing Surfaces. Includes Bracket Assembly And Problem Solving Grease Hose Kit.)	K6723 ‡	1	S002
<b>Idler Arm Grease Hose Kit</b>				
2013-2007	(Allows Easy Access To Idler Arm Grease Fitting)	K6714 ‡	1	
<b>Pitman Arm</b>				
2013-2007	(3 Groove Spline, Heavy Duty Dual Tapered, High Strength Durable Stud) (3 Groove Spline, Powdered Metal Gusher Brg. For Better Lubrication)	K6654HD ‡ K6654 ‡	1 1	S002 S002
2010-2007	(4 Groove Spline, Heavy Duty Dual Tapered, High Strength Durable Stud) (4 Groove Spline, Powdered Metal Gusher Brg. For Better Lubrication)	K6536HD ‡ K6536 ‡	1 1	S002 S002

# CHEVROLET TRUCK-20 Series - 3/4 Ton (Cont.)

## STEERING (Cont.)

Year	Model/Application	Part	P/C Qty	Figure
<b>Suburban 2500</b>				
<b>Tie Rod End</b>				
2013-2007	(Powdered Metal Gusher Brg. For Better Lubrication) (Design Of Enhanced Belleville Washer Optimizes Load And Provides Longer Fatigue Life)	Outer Inner	ES3609 ‡ ES3488 ‡	2 2 S002 S002
<b>Suburban HD</b>				
<b>Tie Rod End</b>				
2016	(Design Allows Ease Of Installation) (Powdered Metal Gusher Brg. For Better Lubrication)	Outer Inner	ES800948 ‡ EV800938 ‡	2 2
<b>REAR SUSPENSION</b>				
Year	Model/Application	Part	P/C Qty	Figure
<b>Express 2500</b>				
<b>Leaf Spring Shackle</b>				
2009-2003	(Contains Shackle, Nuts, Bolts & Bushing)	Rear	K150404	2
<b>Express 2500 EXT</b>				
<b>Leaf Spring Shackle</b>				
2015-2003	(Contains Shackle, Nuts, Bolts & Bushing)	Rear	K150404	2
<b>Express 2500 HD</b>				
<b>Leaf Spring Shackle</b>				
2007-2006	(Contains Shackle, Nuts, Bolts & Bushing)	Rear	K150404	2
<b>Express 2500 HD Ext.</b>				
<b>Leaf Spring Shackle</b>				
2007-2006	(Contains Shackle, Nuts, Bolts & Bushing)	Rear	K150404	2
<b>Silverado 2500HD</b>				
<b>Leaf Spring Bushing</b>				
2014-2010		Front	K201219	2
<b>Leaf Spring Shackle</b>				
2010-2007	(Contains Hardware)		K150397	2
<b>Suburban 2500</b>				
<b>Leaf Spring Shackle</b>				
2013-2007			K150383	2

# CHEVROLET TRUCK-30 Series - 1 Ton

## FRONT SUSPENSION

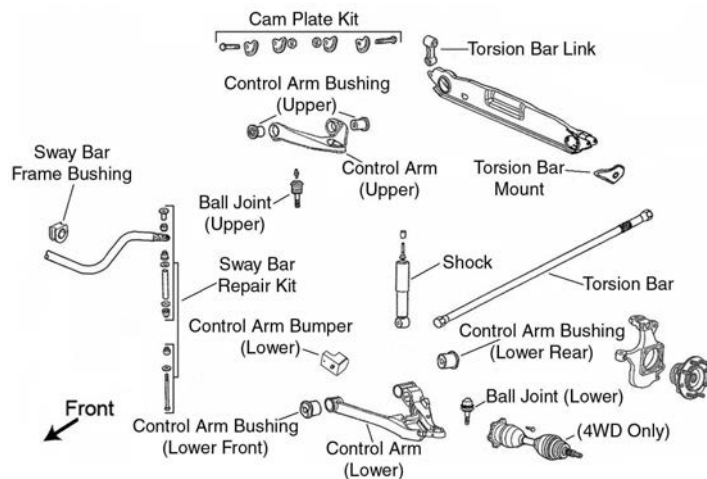

F077

(Cont.) 30 Series - 1 Ton-CHEVROLET TRUCK

FRONT SUSPENSION (Cont.)

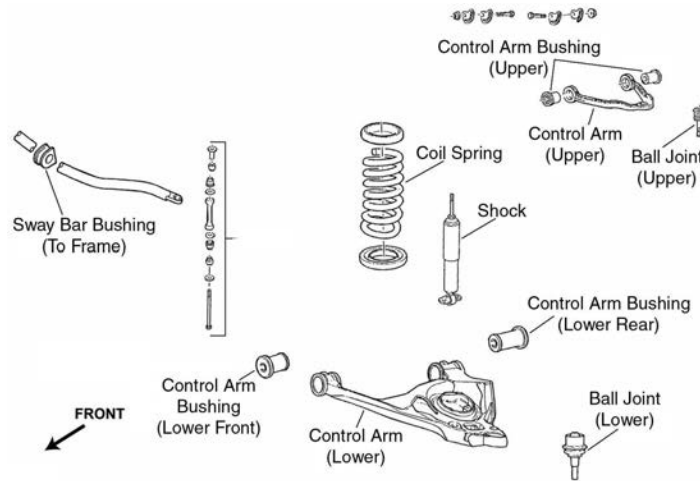

F261

Year	Model/Application	Part	P/C Qty	Figure
<b>Express 3500</b>				
<b>Ball Joint</b>				
2016-2003	(Powdered Metal Gusher Brg. For Better Lubrication)	Lower	<b>K6711 ‡</b>	2 F261
<b>Control Arm Bushing</b>				
2017	(Standard Design, Contains Front And Rear Bushings)	Upper	<b>K6688</b>	2 F261
2016-2014	294(4.8L), (Standard Design, Contains Front And Rear Bushings)	Upper	<b>K6688</b>	2 F261
	365(6.0L), (Standard Design, Contains Front And Rear Bushings)	Upper	<b>K6688</b>	2 F261
2013-2003	(Standard Design, Contains Front And Rear Bushings)	Upper	<b>K6688</b>	2 F261
<b>Control Arm with Ball Joint</b>				
2017	(R-Series)	Left Upper	<b>RK641505</b>	1 F261
	(R-Series)	Right Upper	<b>RK641506</b>	1 F261
2017-2003	(R-Series)	Left Lower	<b>RK622918</b>	1 F261
	(R-Series)	Right Lower	<b>RK622919</b>	1 F261
2016-2014	294(4.8L), (R-Series)	Left Upper	<b>RK641505</b>	1 F261
	294(4.8L), (R-Series)	Right Upper	<b>RK641506</b>	1 F261
	365(6.0L), (R-Series)	Left Upper	<b>RK641505</b>	1 F261
	365(6.0L), (R-Series)	Right Upper	<b>RK641506</b>	1 F261
2013-2003	(R-Series)	Left Upper	<b>RK641505</b>	1 F261
	(R-Series)	Right Upper	<b>RK641506</b>	1 F261
<b>Strut Spring Seat</b>				
2017-2003	161mm Outside Diameter	Upper	<b>K160021</b>	2 F261
	171mm Outside Diameter	Lower	<b>K160022</b>	2 F261
<b>Sway Bar Bushing</b>				
2017-2003	1-5/16" Sway Bar Diameter, (Bracket Not Included, Improved Design Bushing With Premium Rubber Material And Synthetic Fabric Lining Lasts Longer And Eliminates Noise)	To Frame	<b>K201177 ‡</b>	1 F261
	1-5/16" Sway Bar Diameter, (Bracket Not Included, Standard Design)	To Frame	<b>K6439</b>	1 F261
2012-2003	1-5/16" Sway Bar Diameter, (Includes Universal Mounting Bracket)	To Frame	<b>K7327 ‡</b>	1 F261
<b>Sway Bar Repair Kit</b>				
2012-2003	(Includes Polyurethane Bushings And Solid Metal Sleeve For Enhanced Performance. Barrel Nut Allows For Easier Installation.)		<b>K700537 ‡</b>	2 F261
<b>Wheel Hub &amp; Bearing Assembly</b>				
2017-2003	9600 Lb And Under GVW, (8 Stud Hub)		<b>515059</b>	2
2016-2003	10000 Lbs GVW Or Over, (180mm ABS Sensor)		<b>515060</b>	2
<b>Express 3500 EXT</b>				
<b>Ball Joint</b>				
2016-2003	(Powdered Metal Gusher Brg. For Better Lubrication)	Lower	<b>K6711 ‡</b>	2 F261
<b>Control Arm Bushing</b>				
2017	(Standard Design, Contains Front And Rear Bushings)	Upper	<b>K6688</b>	2 F261
2016-2014	294(4.8L), (Standard Design, Contains Front And Rear Bushings)	Upper	<b>K6688</b>	2 F261
	365(6.0L), (Standard Design, Contains Front And Rear Bushings)	Upper	<b>K6688</b>	2 F261
2013-2003	(Standard Design, Contains Front And Rear Bushings)	Upper	<b>K6688</b>	2 F261
<b>Control Arm with Ball Joint</b>				
2017	(R-Series)	Left Upper	<b>RK641505</b>	1 F261
	(R-Series)	Right Upper	<b>RK641506</b>	1 F261

# CHEVROLET TRUCK-30 Series - 1 Ton (Cont.)

## FRONT SUSPENSION (Cont.)

Year	Model/Application	Part	P/C Qty	Figure
<b>Express 3500 EXT</b>				
<b>Control Arm with Ball Joint</b>				
2017-2003	(R-Series) (R-Series)	Left Lower Right Lower	RK622918 RK622919	1 1 F261
2016-2014	294(4.8L), (R-Series) 294(4.8L), (R-Series) 365(6.0L), (R-Series) 365(6.0L), (R-Series)	Left Upper Right Upper Left Upper Right Upper	RK641505 RK641506 RK641505 RK641506	1 1 1 1 F261 F261 F261 F261
2013-2003	(R-Series) (R-Series)	Left Upper Right Upper	RK641505 RK641506	1 1 F261 F261
<b>Strut Spring Seat</b>				
2017-2003	161mm Outside Diameter 171mm Outside Diameter	Upper Lower	K160021 K160022	2 2 F261 F261
<b>Sway Bar Bushing</b>				
2017-2003	1-5/16" Sway Bar Diameter, (Bracket Not Included, Improved Design Bushing With Premium Rubber Material And Synthetic Fabric Lining Lasts Longer And Eliminates Noise) 1-5/16" Sway Bar Diameter, (Bracket Not Included, Standard Design)	To Frame To Frame	K201177 ‡ K6439	1 1 F261 F261
<b>Sway Bar Repair Kit</b>				
2012-2003	(Includes Polyurethane Bushings And Solid Metal Sleeve For Enhanced Performance. Barrel Nut Allows For Easier Installation.)		K700537 ‡	2 F261
<b>Wheel Hub &amp; Bearing Assembly</b>				
2017-2003	10000 Lbs GVW Or Over, (180mm ABS Sensor) 9600 Lb And Under GVW, (8 Stud Hub)		515060 515059	2 2
<b>Silverado 3500HD</b>				
<b>Ball Joint</b>				
2018-2011	(Design Allows Ease Of Installation)	Lower	K500232 ‡	2 F077
2010-2007	(Ball Joint Orientation Noted, Where Applicable) (Oversized Stud Ball For Superior Load Carrying) Plus Or Minus 3 Degrees Camber/Caster, (Adjustable, Greaseable) Plus Or Minus 3 Degrees Camber/Caster, (Adjustable, Non-Greasable, Do Not Use With Tires Over 33" Without A Tall Knuckle Lift Kit)	Upper Lower Upper Upper	K6696 ‡ K6693 ‡ K100108 ‡ K100317	2 2 2 2 F077 F077 F077 F077
<b>Control Arm Bumper Bushing</b>				
2010-2007	Z85 Suspension, (Square with Domed Top Bumper Bushing, 1 Per Package) Z85 Suspension, (Square with Domed Top Bumper Bushing, 2 Per Package)	Lower Lower	K201426B K201426 ‡	2 1 F077 F077
<b>Control Arm Bushing</b>				
2018-2011		Upper	K201406	2 F077
2010-2007	For Welded Arm, (Standard Design, Contains Front And Rear Bushings) For Welded Arm, Up To +/- 1 Degree Camber, (Offset Bushing To Provide Additional Caster/Camber, Adjustable)	Upper Upper	K200044 K6670 ‡	2 2 F077 F077
<b>Control Arm Bushing Set</b>				
2011-2007	(Contains Front And Rear Bushings)	Lower	K6658	2 F077
<b>Control Arm with Ball Joint</b>				
2018-2011	(R-Series)	Upper	RK622128	2 F077
2017-2011	Plus Or Minus 3 Degrees Camber; Plus Or Minus 1.5 Degrees Caster, (R-Series)	Upper	RK100262	2 F077
2010-2007	(Contains Standard Bushing, R-Series) (Offset Bushings Allow 2 Added Degrees Of Camber, Powdered Metal Gusher Brg. For Better Lubrication) (Powdered Metal Gusher Brg. For Better Lubrication, Standard Bushing) (Contains Bushing, R-Series) (Contains Bushing, R-Series) Plus Or Minus 3 Degrees Camber/Caster, (Adjustable, R-Series)	Upper Upper Upper Left Lower Right Lower Upper	RK620054 CK620053 ‡ CK620054 ‡ RK621356 RK621355 RK621783	2 2 2 1 1 2 F077 F077 F077 F077 F077
<b>Sway Bar Bushing</b>				
2018-2015		To Frame	K201777	2 F077
2014-2011	34mm Sway Bar Diameter	To Frame	K201777	1 F077
2014-2009	30mm Sway Bar Diameter, (Bracket Not Included, Improved Design Bushing With Premium Rubber Material And Synthetic Fabric Lining Lasts Longer And Eliminates Noise) 36mm Sway Bar Diameter, (Bracket Not Included, Standard Design)	To Frame To Frame	K201611 ‡ K200222	1 1 F077 F077
2014-2007	1-5/16" Sway Bar Diameter, (Includes Universal Mounting Bracket)	To Frame	K7327 ‡	1 F077
2008-2007	1-5/16" Sway Bar Diameter, (Bracket Not Included, Improved Design Bushing With Premium Rubber Material And Synthetic Fabric Lining Lasts Longer And Eliminates Noise) 1-5/16" Sway Bar Diameter, (Bracket Not Included, Standard Design)	To Frame To Frame	K201177 ‡ K6439	1 1 F077 F077
<b>Sway Bar Repair Kit</b>				
2018-2007	(Includes Polyurethane Bushings And Solid Metal Sleeve For Enhanced Performance. Barrel Nut Allows For Easier Installation.)		K700539 ‡	2 F077



## (Cont.) 30 Series - 1 Ton-CHEVROLET TRUCK

FRONT SUSPENSION (Cont.)					
Year	Model/Application	Part	P/C Qty	Figure	
<b>Silverado 3500HD</b>					
<b>Torsion Bar Key, Adjustable</b>					
2014-2011	(Allows Front Ride Height Changes Up To 2.25" Above OEM)	T40043	2	F077	
2010-2007	8 Stud Hub, Minus 1/2 To Plus 1-1/2 Degree, (Allows Front Ride Height Changes Up To 2" Above OEM)	K100012 ‡	1	F077	
<b>Wheel Hub &amp; Bearing Assembly</b>					
2018-2017	Two Wheel Drive (4x2), Dual Rear Wheels Two Wheel Drive (4x2), Single Rear Wheels	515147 515146	2 2		
2016	Single Rear Wheels	515145	2		
2015-2011	Four Wheel Drive (4X4), Dual Rear Wheels Four Wheel Drive (4X4), Single Rear Wheels Two Wheel Drive (4x2), Dual Rear Wheels Two Wheel Drive (4x2), Single Rear Wheels	515144 515145 515147 515146	2 2 2 2		
2010-2007	Dual Rear Wheels Single Rear Wheels	515099 515098	2 2		
<b>Silverado Classic 3500</b>					
<b>Ball Joint</b>					
2007	(Ball Joint Orientation Noted, Where Applicable) (Press In Type, Oversized Stud Ball For Superior Load Carrying) Plus Or Minus 3 Degrees Camber/Caster, (Adjustable, Greaseable) Plus Or Minus 3 Degrees Camber/Caster, (Adjustable, Non-Greaseable, Do Not Use With Tires Over 33" Without A Tall Knuckle Lift Kit)	Upper Lower Upper Upper	K6696 ‡ K6693 ‡ K100108 ‡ K100317	2 2 2 2	F077 F077 F077 F077
<b>Control Arm Bumper Bushing</b>					
2007	(Square with Domed Top Bumper Bushing, 1 Per Package) (Square with Domed Top Bumper Bushing, 2 Per Package)	Lower Lower	K201426B K201426 ‡	2 1	F077 F077
<b>Control Arm Bushing</b>					
2007	For Welded Arm, (Standard Design, Contains Front And Rear Bushings) For Welded Arm, Up To +/- 1 Degree Camber, (Offset Bushing To Provide Additional Caster/Camber, Adjustable)	Upper Upper	K200044 K6670 ‡	2 2	F077 F077
<b>Control Arm Bushing Set</b>					
2007	(Contains Front And Rear Bushings)	Lower	K6658	2	F077
<b>Control Arm with Ball Joint</b>					
2007	(Contains Standard Bushing, R-Series) (Offset Bushings Allow 2 Added Degrees Of Camber, Powdered Metal Gusher Brg. For Better Lubrication) (Powdered Metal Gusher Brg. For Better Lubrication, Standard Bushing) (Contains Bushing, R-Series) (Contains Bushing, R-Series) Plus Or Minus 3 Degrees Camber/Caster, (Adjustable, R-Series)	Upper Upper Upper Left Lower Right Lower Upper	RK620054 CK620053 ‡ CK620054 ‡ RK621356 RK621355 RK621783	2 2 2 1 1 2	F077 F077 F077 F077 F077 F077
<b>Sway Bar Bushing</b>					
2007	1-1/16" Sway Bar Diameter 1-1/8" Sway Bar Diameter, (Improved Design Bushing With Premium Rubber Material And Synthetic Fabric Lining Lasts Longer And Eliminates Noise) 1-1/8" Sway Bar Diameter, (Standard Design) 1-5/16" Sway Bar Diameter, (Improved Design Bushing With Premium Rubber Material And Synthetic Fabric Lining Lasts Longer And Eliminates Noise) 1-5/16" Sway Bar Diameter, (Standard Design)	To Frame To Frame To Frame To Frame To Frame	K6167 K201174 ‡ K6408 K201177 ‡ K6439	1 1 1 1 1	F077 F077 F077 F077 F077
<b>Sway Bar Repair Kit</b>					
2007	(Includes Polyurethane Bushings And Solid Metal Sleeve For Enhanced Performance. Barrel Nut Allows For Easier Installation.)		K700539 ‡	2	F077
<b>Torsion Bar Key, Adjustable</b>					
2007	8 Stud Hub, Minus 1/2 To Plus 1-1/2 Degree, (Allows Front Ride Height Changes Up To 2" Above OEM)		K100012 ‡	1	F077
<b>Wheel Hub &amp; Bearing Assembly</b>					
2007	Four Wheel Drive (4X4), 12000 Lb GVW Four Wheel Drive (4X4), 9900 Lb GVW Two Wheel Drive (4x2)		515088 515058 515087	2 2 2	



# CHEVROLET TRUCK-30 Series - 1 Ton (Cont.)

## STEERING

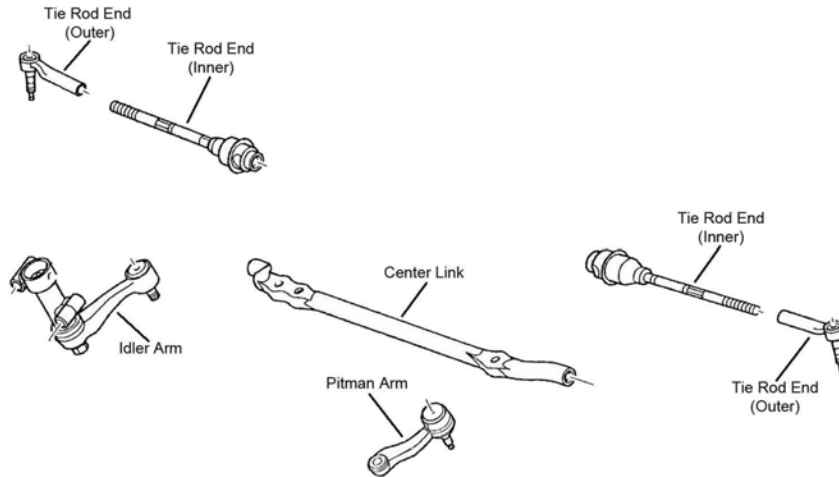

S002

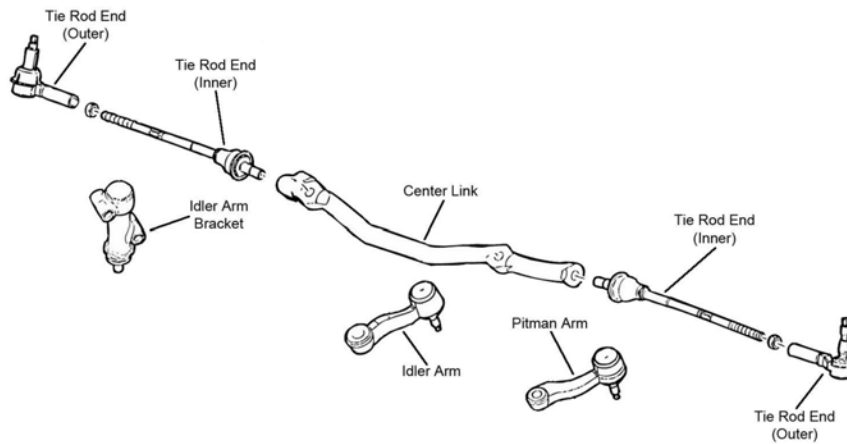

S084

Year	Model/Application	Part	P/C Qty	Figure
<b>Express 3500</b>				
<b>Center Link</b>				
2017-2003		DS300048	1	S084
<b>Idler Arm</b>				
2017-2003	(Without Bracket, Heavy Duty Dual Tapered, High Strength Durable Stud)	K6534HD ‡	1	S084
	(Without Bracket, Powdered Metal Gusher Brg. For Better Lubrication)	K6534 ‡	1	S084
<b>Idler Arm Bracket Assembly</b>				
2017-2003	(Bracket Pivot Assembly, Includes Powdered-Metal Gusher Bearing To Allow Grease To Penetrate Bearing Surfaces. Includes Bracket Assembly And Problem Solving Grease Hose Kit.)	K6723 ‡	1	S084
<b>Idler Arm Grease Hose Kit</b>				
2017-2003	(Allows Easy Access To Idler Arm Grease Fitting)	K6714 ‡	1	
<b>Pitman Arm</b>				
2016-2003	(3 Groove Spline, Heavy Duty Dual Tapered, High Strength Durable Stud)	K6654HD ‡	1	S084
	(3 Groove Spline, Powdered Metal Gusher Brg. For Better Lubrication)	K6654 ‡	1	S084
2008-2003	(4 Groove Spline, Heavy Duty Dual Tapered, High Strength Durable Stud)	K6536HD ‡	1	S084
	(4 Groove Spline, Powdered Metal Gusher Brg. For Better Lubrication)	K6536 ‡	1	S084
<b>Tie Rod End</b>				
2016-2003	(Powdered Metal Gusher Brg. For Better Lubrication)	Inner ES80277 ‡	2	S084
2014-2003	(Powdered Metal Gusher Brg. For Better Lubrication)	Outer ES3609 ‡	2	S084
<b>Express 3500 EXT</b>				
<b>Center Link</b>				
2017-2003		DS300048	1	S084
<b>Idler Arm</b>				
2017-2003	(Without Bracket, Heavy Duty Dual Tapered, High Strength Durable Stud)	K6534HD ‡	1	S084
	(Without Bracket, Powdered Metal Gusher Brg. For Better Lubrication)	K6534 ‡	1	S084

## (Cont.) 30 Series - 1 Ton-CHEVROLET TRUCK

STEERING (Cont.)				
Year	Model/Application	Part	P/C Qty	Figure
<b>Express 3500 EXT</b>				
<b>Idler Arm Bracket Assembly</b>				
2017-2003	(Bracket Pivot Assembly, Includes Powdered-Metal Gusher Bearing To Allow Grease To Penetrate Bearing Surfaces. Includes Bracket Assembly And Problem Solving Grease Hose Kit.)	K6723 ‡	1	S084
<b>Idler Arm Grease Hose Kit</b>				
2017-2003	(Allows Easy Access To Idler Arm Grease Fitting)	K6714 ‡	1	
<b>Pitman Arm</b>				
2016-2003	(3 Groove Spline, Heavy Duty Dual Tapered, High Strength Durable Stud)	K6654HD ‡	1	S084
	(3 Groove Spline, Powdered Metal Gusher Brg. For Better Lubrication)	K6654 ‡	1	S084
2008-2003	(4 Groove Spline, Heavy Duty Dual Tapered, High Strength Durable Stud)	K6536HD ‡	1	S084
	(4 Groove Spline, Powdered Metal Gusher Brg. For Better Lubrication)	K6536 ‡	1	S084
<b>Tie Rod End</b>				
2016-2003	(Powdered Metal Gusher Brg. For Better Lubrication)	Inner ES80277 ‡	2	S084
2014-2003	(Powdered Metal Gusher Brg. For Better Lubrication)	Outer ES3609 ‡	2	S084
<b>Silverado 3500HD</b>				
<b>Center Link</b>				
2010-2007	30.5" Length, (Contains Inner Tie Rod Ends)	DS300059A	1	S002
	30.5" Length, (Has Hole For Steering Stabilizer)	DS300011	1	S002
<b>Idler Arm</b>				
2017-2011	(Design Allows Ease Of Installation, Contains Bracket)	K400018 ‡	1	S002
2010-2007	(Without Bracket, Heavy Duty Dual Tapered, High Strength Durable Stud)	K6535HD ‡	1	S002
	(Without Bracket, Powdered Metal Gusher Brg. For Better Lubrication)	K6535 ‡	1	S002
<b>Idler Arm Bracket Assembly</b>				
2017-2011	(Bracket Pivot Assembly, Design Allows Ease Of Installation)	K400020 ‡	1	S002
2010-2007	(Bracket Pivot Assembly, Includes Powdered-Metal Gusher Bearing To Allow Grease To Penetrate Bearing Surfaces. Includes Bracket Assembly And Problem Solving Grease Hose Kit.)	K6723 ‡	1	S002
<b>Idler Arm Grease Hose Kit</b>				
2017-2007	(Allows Easy Access To Idler Arm Grease Fitting)	K6714 ‡	1	
<b>Pitman Arm</b>				
2018-2011	(Design Allows Ease Of Installation)	K440019 ‡	1	S002
2010-2007	(3 Groove Spline, Heavy Duty Dual Tapered, High Strength Durable Stud)	K6654HD ‡	1	S002
	(3 Groove Spline, Powdered Metal Gusher Brg. For Better Lubrication)	K6654 ‡	1	S002
<b>Tie Rod End</b>				
2018-2011	(Design Allows Ease Of Installation)	Outer ES800901 ‡	2	S002
	(Powdered Metal Gusher Brg. For Better Lubrication)	Inner EV800935 ‡	2	S002
2010-2007	(Powdered Metal Gusher Brg. For Better Lubrication)	Outer ES3609 ‡	2	S002
	(Design Of Enhanced Belleville Washer Optimizes Load And Provides Longer Fatigue Life)	Inner ES3488 ‡	2	S002
<b>Silverado Classic 3500</b>				
<b>Center Link</b>				
2007	30.5" Length, (Contains Inner Tie Rod Ends)	DS300059A	1	S002
	30.5" Length, (Has Hole For Steering Stabilizer)	DS300011	1	S002
<b>Idler Arm</b>				
2007	(Without Bracket, Heavy Duty Dual Tapered, High Strength Durable Stud)	K6535HD ‡	1	S002
	(Without Bracket, Powdered Metal Gusher Brg. For Better Lubrication)	K6535 ‡	1	S002
<b>Idler Arm Bracket Assembly</b>				
2007	(Bracket Pivot Assembly, Includes Powdered-Metal Gusher Bearing To Allow Grease To Penetrate Bearing Surfaces. Includes Bracket Assembly And Problem Solving Grease Hose Kit.)	K6723 ‡	1	S002
<b>Idler Arm Grease Hose Kit</b>				
2007	(Allows Easy Access To Idler Arm Grease Fitting)	K6714 ‡	1	
<b>Pitman Arm</b>				
2007	(3 Groove Spline, Heavy Duty Dual Tapered, High Strength Durable Stud)	K6654HD ‡	1	S002
	(3 Groove Spline, Powdered Metal Gusher Brg. For Better Lubrication)	K6654 ‡	1	S002
	(4 Groove Spline, Heavy Duty Dual Tapered, High Strength Durable Stud)	K6536HD ‡	1	S002
	(4 Groove Spline, Powdered Metal Gusher Brg. For Better Lubrication)	K6536 ‡	1	S002
<b>Tie Rod End</b>				
2007	(Powdered Metal Gusher Brg. For Better Lubrication)	Outer ES3609 ‡	2	S002
	(Design Of Enhanced Belleville Washer Optimizes Load And Provides Longer Fatigue Life)	Inner ES3488 ‡	2	S002
<b>W3500</b>				
<b>Drag Link Assembly</b>				
2007-2004	(Design Allows Ease Of Installation)	Pitman Arm To Steering Arm DS300034 ‡	1	

# CHEVROLET TRUCK-30 Series - 1 Ton (Cont.)

STEERING (Cont.)				
Year	Model/Application	Part	P/C Qty	Figure
<b>W3500</b>				
<b>Tie Rod End</b>				
2009-2004	(Greaseable Socket Reduces Corrosion/Wear) (Greaseable Socket Reduces Corrosion/Wear)	Left Outer Right Outer	ES800744 ‡ ES800743 ‡	1 1
<b>REAR SUSPENSION</b>				
Year	Model/Application	Part	P/C Qty	Figure
<b>Express 3500</b>				
<b>Leaf Spring Shackle</b>				
2017-2011	Cut Away Cab		K150384	2
2017-2003	Full-Size Cargo Van, Full-Size Passenger Van, (Contains Shackle, Nuts, Bolts & Bushing)	Rear	K150404	2
2009-2003	Cut Away Cab		K150384	2
<b>Sway Bar Bushing</b>				
2013	(Bracket Not Included, Improved Design Bushing With Premium Rubber Material And Synthetic Fabric Lining Lasts Longer And Eliminates Noise) (Bracket Not Included, Standard Design)	To Frame To Frame	K201177 ‡ K6439	1 1
2012-2009	159" Wheelbase, 13980 Lb GVW, 14200 Lb GVW, (Bracket Not Included, Improved Design Bushing With Premium Rubber Material And Synthetic Fabric Lining Lasts Longer And Eliminates Noise) 159" Wheelbase, 13980 Lb GVW, 14200 Lb GVW, (Bracket Not Included, Standard Design)	To Frame To Frame	K201177 ‡ K6439	1 1
2008-2005	159" Wheelbase, 14050 Lb GVW, (Bracket Not Included, Improved Design Bushing With Premium Rubber Material And Synthetic Fabric Lining Lasts Longer And Eliminates Noise) 159" Wheelbase, 14050 Lb GVW, (Bracket Not Included, Standard Design)	To Frame To Frame	K201177 ‡ K6439	1 1
<b>Sway Bar Link</b>				
2013	(Greaseable Socket Reduces Corrosion/Wear)		K750175 ‡	2
2012-2009	159" Wheelbase, 13980 Lb GVW, 14200 Lb GVW, (Greaseable Socket Reduces Corrosion/Wear)		K750175 ‡	2
2008-2005	159" Wheelbase, 14050 Lb GVW, (Greaseable Socket Reduces Corrosion/Wear)		K750175 ‡	2
<b>Express 3500 EXT</b>				
<b>Leaf Spring Shackle</b>				
2017-2003	(Contains Shackle, Nuts, Bolts & Bushing)	Rear	K150404	2
<b>Silverado 3500HD</b>				
<b>Leaf Spring Bushing</b>				
2014-2010		Front	K201219	2
<b>Leaf Spring Shackle</b>				
2010-2007	(Contains Hardware)		K150397	2
<b>Sway Bar Link</b>				
2015-2007	(Full Ball Stud Provides 360 Degrees Of Smooth Rotation)		K6692 ‡	2
<b>Silverado Classic 3500</b>				
<b>Sway Bar Link</b>				
2007	(Full Ball Stud Provides 360 Degrees Of Smooth Rotation)		K6692 ‡	2

# 40, 400, 4000 Series—CHEVROLET TRUCK

## FRONT SUSPENSION

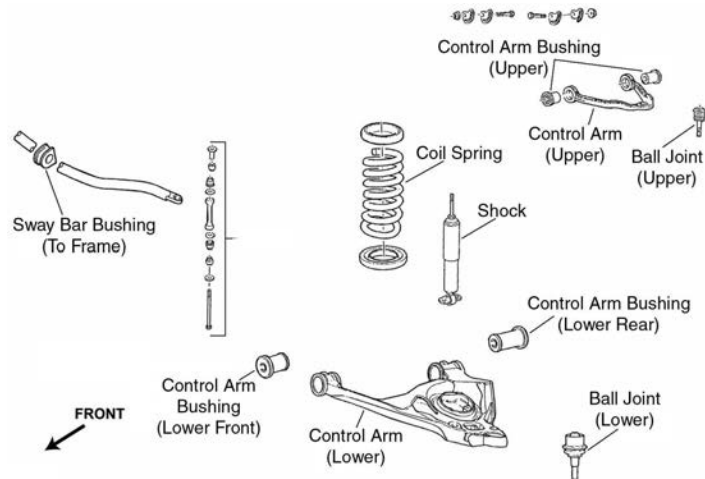

F261

Year	Model/Application	Part	P/C Qty	Figure
<b>Express 4500</b>				
<b>Ball Joint</b>				
2016-2009	(Powdered Metal Gusher Brg. For Better Lubrication)	Lower	<b>K6711 ‡</b>	2 F261
<b>Control Arm Bushing</b>				
2017-2014	Compressed Natural Gas, (Standard Design, Contains Front And Rear Bushings)	Upper	<b>K6688</b>	2 F261
	Flex Fuel, (Standard Design, Contains Front And Rear Bushings)	Upper	<b>K6688</b>	2 F261
2013-2009	(Standard Design, Contains Front And Rear Bushings)	Upper	<b>K6688</b>	2 F261
<b>Control Arm with Ball Joint</b>				
2017-2014	365(6.0L), (R-Series)	Left Upper	<b>RK641505</b>	1 F261
	365(6.0L), (R-Series)	Right Upper	<b>RK641506</b>	1 F261
2017-2011	(R-Series)	Left Lower	<b>RK622918</b>	1 F261
	(R-Series)	Right Lower	<b>RK622919</b>	1 F261
2013-2009	(R-Series)	Left Upper	<b>RK641505</b>	1 F261
	(R-Series)	Right Upper	<b>RK641506</b>	1 F261
<b>Sway Bar Bushing</b>				
2017-2009	(Improved Design Bushing With Premium Rubber Material And Synthetic Fabric Lining Lasts Longer And Eliminates Noise)	To Frame	<b>K201177 ‡</b>	1 F261
	(Standard Design)	To Frame	<b>K6439</b>	1 F261
<b>Sway Bar Repair Kit</b>				
2012-2009	(Includes Polyurethane Bushings And Solid Metal Sleeve For Enhanced Performance. Barrel Nut Allows For Easier Installation.)		<b>K700537 ‡</b>	2 F261
<b>Wheel Hub &amp; Bearing Assembly</b>				
2015-2009	10000 Lbs GVW Or Over, (180mm ABS Sensor)		<b>515060</b>	2
	Under 9600 Lb GVW, (8 Stud Hub)		<b>515059</b>	2
<b>Kodiak C4500</b>				
<b>Ball Joint</b>				
2009-2005	(Powdered Metal Gusher Brg. For Better Lubrication)	Upper	<b>K500087 ‡</b>	2
	4 X 4, (New Pre-Installed Integral Dust Boot Eases Installation)	Lower	<b>K500141</b>	2
	4 X 4, (Original Equipment Boot Design)	Lower	<b>K500243</b>	2

# CHEVROLET TRUCK-40, 400, 4000 Series (Cont.)

## STEERING

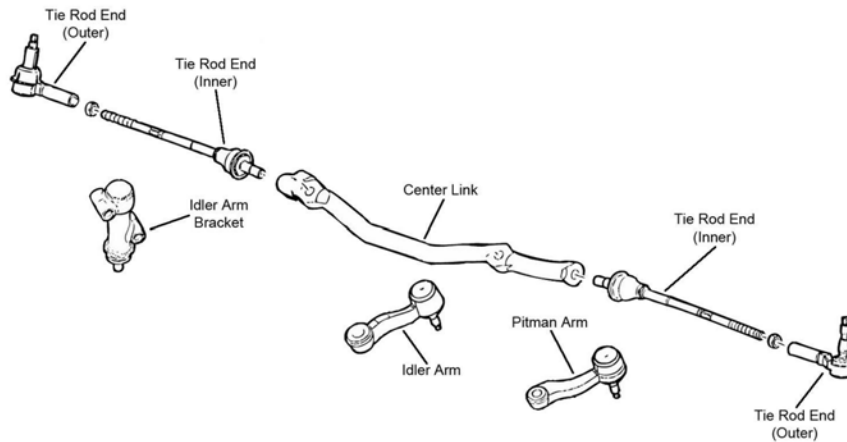

S084

Year	Model/Application	Part	P/C Qty	Figure
<b>Express 4500</b>				
<b>Center Link</b>				
2017-2010		DS300048	1	S084
<b>Idler Arm</b>				
2017-2009	(Without Bracket, Heavy Duty Dual Tapered, High Strength Durable Stud) (Without Bracket, Powdered Metal Gusher Brg. For Better Lubrication)	K6534HD ‡ K6534 ‡	1 1	S084 S084
<b>Idler Arm Bracket Assembly</b>				
2017-2010	(Bracket Pivot Assembly, Includes Powdered-Metal Gusher Bearing To Allow Grease To Penetrate Bearing Surfaces. Includes Bracket Assembly And Problem Solving Grease Hose Kit.)	K6723 ‡	1	S084
<b>Idler Arm Grease Hose Kit</b>				
2017-2009	(Allows Easy Access To Idler Arm Grease Fitting)	K6714 ‡	1	
<b>Pitman Arm</b>				
2015-2009	(3 Groove Spline, Heavy Duty Dual Tapered, High Strength Durable Stud) (3 Groove Spline, Powdered Metal Gusher Brg. For Better Lubrication)	K6654HD ‡ K6654 ‡	1 1	S084 S084
<b>Tie Rod End</b>				
2014-2009	(Powdered Metal Gusher Brg. For Better Lubrication) (Powdered Metal Gusher Brg. For Better Lubrication)	Outer ES3609 ‡ Inner ES80277 ‡	2 2	S084 S084
<b>Kodiak C4500</b>				
<b>Drag Link Assembly</b>				
2009-2003		DS300066 ‡	1	
<b>Tie Rod End</b>				
2009-2003	4 X 2, Front Disc, Rear Disc, 1-1/4 - 12 UNF-2A Left Hand Thread, 10.32" Length, (Greaseable Socket Reduces Corrosion/Wear) 4 X 2, Front Disc, Rear Disc, 1-1/4 - 12 UNF-2A Right Hand Thread, 10.32" Length, (Greaseable Socket Reduces Corrosion/Wear)	Left Outer ES800421 ‡ Right Outer ES800420 ‡	1 1	
<b>W4500</b>				
<b>Drag Link Assembly</b>				
2007-2004	(Design Allows Ease Of Installation)	Pitman Arm To Steering Arm DS300034 ‡	1	
<b>Tie Rod End</b>				
2009-2004	(Greaseable Socket Reduces Corrosion/Wear) (Greaseable Socket Reduces Corrosion/Wear)	Left Outer ES800744 ‡ Right Outer ES800743 ‡	1 1	
<b>REAR SUSPENSION</b>				
Year	Model/Application	Part	P/C Qty	Figure
<b>Express 4500</b>				
<b>Leaf Spring Shackle</b>				
2017-2009		K150384	2	
<b>Sway Bar Bushing</b>				
2017-2009	(Improved Design Bushing With Premium Rubber Material And Synthetic Fabric Lining Lasts Longer And Eliminates Noise) (Standard Design)	To Frame K201177 ‡ To Frame K6439	1 1	
<b>Sway Bar Link</b>				
2015-2009	(Greaseable Socket Reduces Corrosion/Wear)	K750175 ‡	2	

**(Cont.) 40, 400, 4000 Series-CHEVROLET TRUCK****REAR SUSPENSION (Cont.)**

Year	Model/Application	Part	P/C Qty	Figure
<b>Kodiak C4500</b>				
<b>Sway Bar Link</b>				
2009-2003	(Full Ball Stud Provides 360 Degrees Of Smooth Rotation)	K6692 ‡	2	

**50, 500, 5000 Series-CHEVROLET TRUCK****FRONT SUSPENSION**

Year	Model/Application	Part	P/C Qty	Figure
<b>Kodiak C5500</b>				
<b>Ball Joint</b>				
2009-2005	(Powdered Metal Gusher Brg. For Better Lubrication) 4 X 4, (New Pre-Installed Integral Dust Boot Eases Installation) 4 X 4, (Original Equipment Boot Design)	Upper Lower Lower	K500087 ‡ K500141 K500243	2 2 2

**STEERING**

Year	Model/Application	Part	P/C Qty	Figure
<b>Kodiak C5500</b>				
<b>Drag Link Assembly</b>				
2009-2005		DS300066 ‡	1	
<b>Tie Rod End</b>				
2009-2005	4 X 2, Front Disc, Rear Disc, 1-1/4 - 12 UNF-2A Left Hand Thread, 10.32" Length, (Greaseable Socket Reduces Corrosion/Wear) 4 X 2, Front Disc, Rear Disc, 1-1/4 - 12 UNF-2A Right Hand Thread, 10.32" Length, (Greaseable Socket Reduces Corrosion/Wear)	Left Outer Right Outer	ES800421 ‡ ES800420 ‡	1 1
<b>W5500</b>				
<b>Drag Link Assembly</b>				
2007-2005	(Design Allows Ease Of Installation)	Pitman Arm To Steering Arm	DS300034 ‡	1
<b>Tie Rod End</b>				
2009-2005	(Greaseable Socket Reduces Corrosion/Wear) (Greaseable Socket Reduces Corrosion/Wear)	Left Outer Right Outer	ES800744 ‡ ES800743 ‡	1 1
<b>W5500 HD</b>				
<b>Drag Link Assembly</b>				
2007-2005	(Design Allows Ease Of Installation)	Pitman Arm To Steering Arm	DS300034 ‡	1
<b>Tie Rod End</b>				
2009-2005	(Greaseable Socket Reduces Corrosion/Wear) (Greaseable Socket Reduces Corrosion/Wear)	Left Outer Right Outer	ES800744 ‡ ES800743 ‡	1 1

**REAR SUSPENSION**

Year	Model/Application	Part	P/C Qty	Figure
<b>Kodiak C5500</b>				
<b>Sway Bar Link</b>				
2009-2005	(Full Ball Stud Provides 360 Degrees Of Smooth Rotation)	K6692 ‡	2	

**60, 600, 6000 Series-CHEVROLET TRUCK****STEERING**

Year	Model/Application	Part	P/C Qty	Figure
<b>Kodiak C6500</b>				
<b>Tie Rod End</b>				
2009-2004	Front Disc, Rear Disc, 1-1/4 - 12 UNF-2A Left Hand Thread, 10.32" Length, (Greaseable Socket Reduces Corrosion/Wear) Front Disc, Rear Disc, 1-1/4 - 12 UNF-2A Right Hand Thread, 10.32" Length, (Greaseable Socket Reduces Corrosion/Wear)	Left Outer Right Outer	ES800421 ‡ ES800420 ‡	1 1
2009-2003	5.44" Length, 1-1/8 - 12 UNF-2A Left Hand Thread, (Powdered Metal Gusher Brg. For Better Lubrication) 5.44" Length, 1-1/8 - 12 UNF-2A Right Hand Thread, (Powdered Metal Gusher Brg. For Better Lubrication)	Left Outer Right Outer	ES800882 ‡ ES800883 ‡	1 1
<b>T6500</b>				
<b>Tie Rod End</b>				
2009-2004	5.44" Length, 1-1/8 - 12 UNF-2A Left Hand Thread, (Powdered Metal Gusher Brg. For Better Lubrication)	Left Outer	ES800882 ‡	1

# CHEVROLET TRUCK-60, 600, 6000 Series (Cont.)

## STEERING (Cont.)

Year	Model/Application	Part	P/C Qty	Figure
<b>T6500</b>				
<b>Tie Rod End</b>				
2009-2004 (Cont.)	5.44" Length, 1-1/8 - 12 UNF-2A Right Hand Thread, (Powdered Metal Gusher Brg. For Better Lubrication)	Right Outer ES800883 ‡	1	

# CHEVROLET TRUCK-70, 700, 7000 Series

## STEERING

Year	Model/Application	Part	P/C Qty	Figure
<b>Kodiak C7500</b>				
<b>Tie Rod End</b>				
2009-2003	5.44" Length, 1-1/8 - 12 UNF-2A Left Hand Thread, (Powdered Metal Gusher Brg. For Better Lubrication)	Left Outer ES800882 ‡	1	
	5.44" Length, 1-1/8 - 12 UNF-2A Right Hand Thread, (Powdered Metal Gusher Brg. For Better Lubrication)	Right Outer ES800883 ‡	1	
	Front Disc, Rear Disc, 1-1/4 - 12 UNF-2A Left Hand Thread, 10.32" Length, (Greaseable Socket Reduces Corrosion/Wear)	Left Outer ES800421 ‡	1	
	Front Disc, Rear Disc, 1-1/4 - 12 UNF-2A Right Hand Thread, 10.32" Length, (Greaseable Socket Reduces Corrosion/Wear)	Right Outer ES800420 ‡	1	
<b>T7500</b>				
<b>Tie Rod End</b>				
2009-2005	5.44" Length, 1-1/8 - 12 UNF-2A Left Hand Thread, (Powdered Metal Gusher Brg. For Better Lubrication)	Left Outer ES800882 ‡	1	
	5.44" Length, 1-1/8 - 12 UNF-2A Right Hand Thread, (Powdered Metal Gusher Brg. For Better Lubrication)	Right Outer ES800883 ‡	1	

# CHEVROLET TRUCK-80, 800, 8000 Series

## STEERING

Year	Model/Application	Part	P/C Qty	Figure
<b>Kodiak C8500</b>				
<b>Tie Rod End</b>				
2009-2008	5.44" Length, 1-1/8 - 12 UNF-2A Left Hand Thread, (Powdered Metal Gusher Brg. For Better Lubrication)	Left Outer ES800882 ‡	1	
	5.44" Length, 1-1/8 - 12 UNF-2A Right Hand Thread, (Powdered Metal Gusher Brg. For Better Lubrication)	Right Outer ES800883 ‡	1	

# CHEVROLET TRUCK-Avalanche

## FRONT SUSPENSION

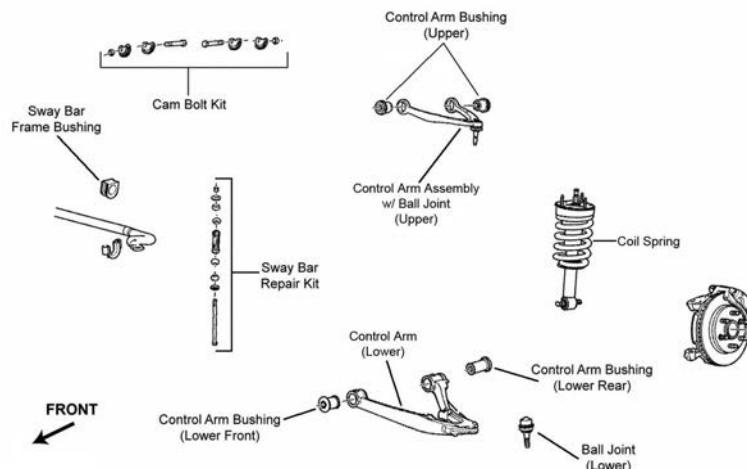

F243



(Cont.) **Avalanche-CHEVROLET TRUCK**

**FRONT SUSPENSION (Cont.)**

Year	Model/Application	Part	P/C Qty	Figure	
<b>Avalanche</b>					
<b>Ball Joint</b>					
2013-2007	4.04" Length, (Aluminum Arm, Powdered Metal Gusher Brg. For Better Lubrication, New Pre-Installed Integral Dust Boot Eases Installation, New And Original Designs Can Be Installed) Lower	<b>K500007 ‡</b>	2	F243	
2010-2007	4.150" Length, (Steel Arm, Powdered Metal Gusher Brg. For Better Lubrication, New Pre-Installed Integral Dust Boot Eases Installation, New And Original Designs Can Be Installed) Lower	<b>K6541 ‡</b>	2	F243	
<b>Control Arm Bushing</b>					
2013-2007	(Standard Design, Contains Front And Rear Bushings) Upper	<b>K6688</b>	2	F243	
<b>Control Arm with Ball Joint</b>					
2013-2009	Cast Iron Arm, (Will Not Fit Aluminum Steering Knuckles, Contains Bushings, New Pre-Installed Integral Dust Boot Eases Installation, New And Original Designs Can Be Installed) Left Lower	<b>CK620956 ‡</b>	1	F243	
		<b>RK620888</b>	1	F243	
		Cast Iron Arm, (Will Not Fit Aluminum Steering Knuckles, Contains Bushings, New Pre-Installed Integral Dust Boot Eases Installation, New And Original Designs Can Be Installed) Right Lower	<b>CK620955 ‡</b>	1	F243
			<b>RK620889</b>	1	F243
2013-2007	(Contains Bushing, Powdered Metal Gusher Brg. For Better Lubrication) (R-Series) Left Upper	<b>CK80669 ‡</b>	1	F243	
		<b>RK80669</b>	1	F243	
	(Contains Bushing, Powdered Metal Gusher Brg. For Better Lubrication) (R-Series) Right Upper	<b>CK80670 ‡</b>	1	F243	
		<b>RK80670</b>	1	F243	
	Plus Or Minus 3 Degrees Camber; Plus Or Minus 1.5 Degrees Caster, (Adjustable, R-Series) Left Upper	<b>RK100214</b>	1	F243	
		Plus Or Minus 3 Degrees Camber; Plus Or Minus 1.5 Degrees Caster, (Adjustable, R-Series) Right Upper	<b>RK100215</b>	1	F243
2008-2007	(Contains Bushings, New Pre-Installed Integral Dust Boot Eases Installation, New And Original Designs Can Be Installed) Left Lower		<b>CK620956 ‡</b>	1	F243
		<b>RK620888</b>	1	F243	
	(Contains Bushings, New Pre-Installed Integral Dust Boot Eases Installation, New And Original Designs Can Be Installed) Right Lower	<b>CK620955 ‡</b>	1	F243	
		<b>RK620889</b>	1	F243	
<b>Strut Bumper Bellows</b>					
2013-2007		<b>K150275</b>	2	F243	
<b>Strut Mount</b>					
2013-2007	Except Auto Leveling System, (Bearing Not Included, Contains Spring Seat, Design Allows Ease Of Installation)	<b>K160098 ‡</b>	2	F243	
<b>Strut Spring Seat</b>					
2013-2007	Except Auto Leveling System	Lower <b>K160311</b>	2	F243	
		Upper <b>K160310</b>	2	F243	
<b>Sway Bar Bushing</b>					
2013-2007	30mm Sway Bar Diameter, (Improved Design Bushing With Premium Rubber Material And Synthetic Fabric Lining Lasts Longer And Eliminates Noise) To Frame	<b>K201611 ‡</b>	1	F243	
		36mm Sway Bar Diameter, (Standard Design) To Frame <b>K200222</b>	1	F243	
<b>Sway Bar Repair Kit</b>					
2013-2007	7-1/4" Length, (Includes Polyurethane Bushings And Solid Metal Sleeve For Enhanced Performance. Barrel Nut Allows For Easier Installation.)	<b>K700538 ‡</b>	2	F243	
<b>Wheel Hub &amp; Bearing Assembly</b>					
2013-2007	Four Wheel Drive (4X4) Two Wheel Drive (4x2)	<b>515096</b> <b>515097</b>	2 2		

**STEERING**

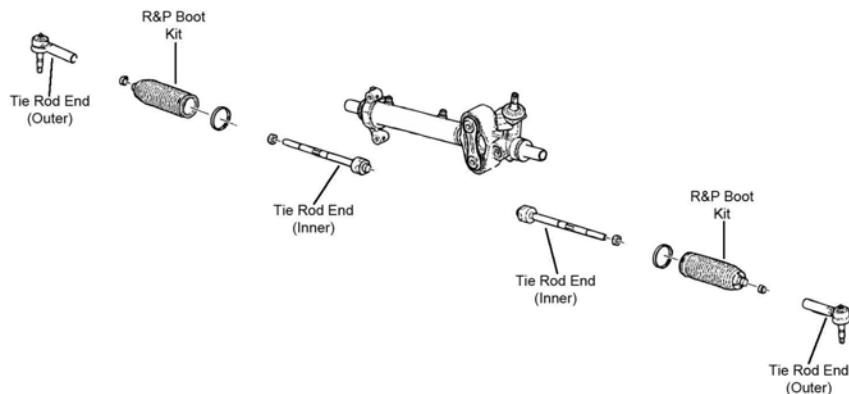

# CHEVROLET TRUCK-Avalanche (Cont.)

## STEERING (Cont.)

Year	Model/Application	Part	P/C Qty	Figure
<b>Avalanche</b>				
<b>Tie Rod End</b>				
2013-2007	(Powdered Metal Gusher Brg. For Better Lubrication) (Powdered Metal Gusher Brg. For Better Lubrication)	Outer Inner	ES800223 ‡ EV800084 ‡	2 2 S110 S110

## REAR SUSPENSION

F131

R131

Year	Model/Application	Part	P/C Qty	Figure
<b>Avalanche</b>				
<b>Control Arm</b>				
2013-2007	(Arm Only, R-Series) (R-Series)	Upper Lower	RK641866 RK641916	2 2 R131 R131
<b>Sway Bar Bushing</b>				
2013-2007	(Improved Design Bushing With Premium Rubber Material And Synthetic Fabric Lining Lasts Longer And Eliminates Noise) (Standard Design)	To Frame To Frame	K201174 ‡ K6408	1 1 R131 R131
<b>Sway Bar Link</b>				
2013-2007	(Powdered Metal Gusher Brg. For Better Lubrication)		K6700 ‡	2 R131
<b>Track Bar Bushing</b>				
2013			K201774	2 F131
2012			K201774	2 R131
2011			K201774	2 F131, R131
2010			K201774	2 R131
2009-2007			K201774	2 F131

# Captiva Sport-CHEVROLET TRUCK

## FRONT SUSPENSION

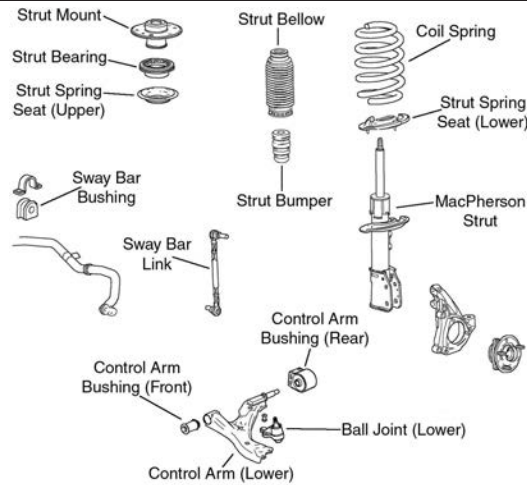

F424

Year	Model/Application	Part	P/C Qty	Figure
<b>Ball Joint</b>				
2015-2012	(Bolt On Type, Powdered Metal Gusher Brg. For Better Lubrication)	Lower	<b>K5331 ‡</b>	2 F424
<b>Control Arm Bushing</b>				
2015-2013	(High Quality Elastomer For Durability And Performance)	Lower Front	<b>K200783 ‡</b>	2 F424
		Lower Front Inner	<b>K201698</b>	2 F424
2015-2012	(High Quality Elastomer For Durability And Performance)	Lower Rear	<b>K200784 ‡</b>	2 F424
<b>Control Arm with Ball Joint</b>				
2015-2012	(R-Series)	Left Lower	<b>RK620661</b>	1 F424
	(R-Series)	Right Lower	<b>RK621490</b>	1 F424
<b>Strut Mount</b>				
2015-2012	(Contains Bearing, Contains Upper Spring Seat)		<b>K160333</b>	2 F424
<b>Strut Spring Seat</b>				
2015-2012	(Insulator Only)	Lower	<b>K160355</b>	2 F424
<b>Sway Bar Bushing</b>				
2015-2012	(Reduces Noise)	To Frame	<b>K200333 ‡</b>	1 F424
<b>Sway Bar Link</b>				
2015-2012	(Powdered Metal Gusher Brg. For Better Lubrication)	Left	<b>K750188 ‡</b>	1 F424
	(Powdered Metal Gusher Brg. For Better Lubrication)	Right	<b>K750189 ‡</b>	1 F424
<b>Wheel Hub &amp; Bearing Assembly</b>				
2015-2012			<b>513276</b>	2

## STEERING

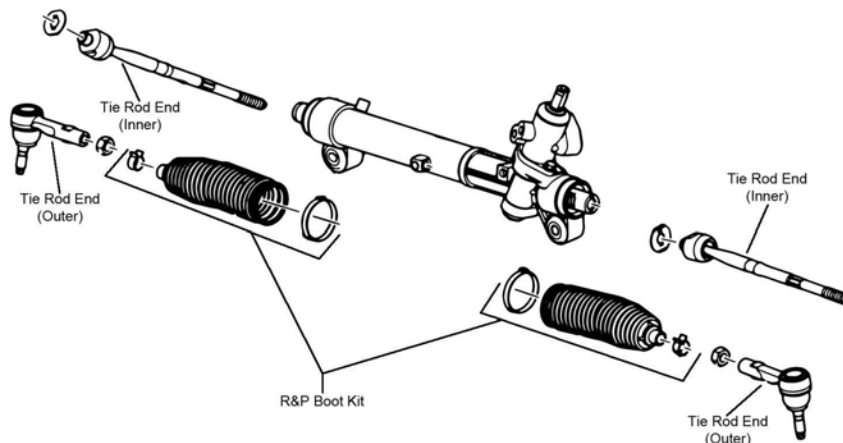

S143

Year	Model/Application	Part	P/C Qty	Figure
<b>Tie Rod End</b>				
2015-2012	(Full Ball Stud Provides 360 Degrees Of Smooth Rotation)	Outer	<b>ES801170</b>	2 S143
		Inner	<b>EV800330 ‡</b>	2 S143

# CHEVROLET TRUCK-Captiva Sport (Cont.)

## REAR SUSPENSION

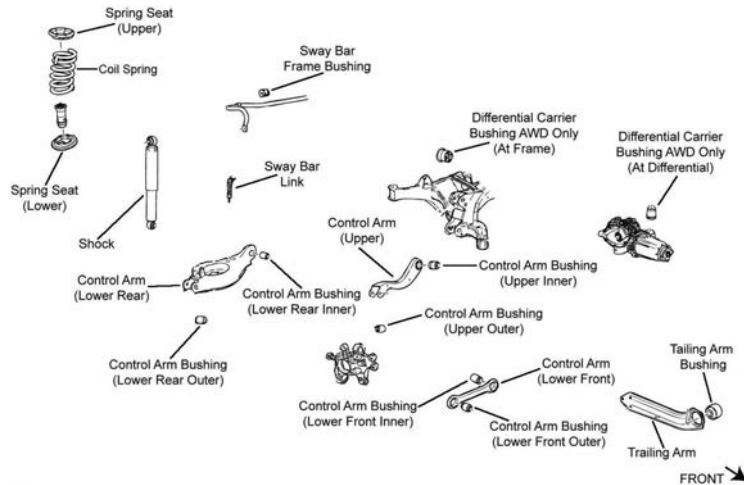

R041

Year	Model/Application	Part	P/C Qty	Figure	
<b>Control Arm</b>					
2015-2012	(R-Series)	Upper	RK642154	2	R041
	(R-Series)	Lower Front	RK642089	2	R041
<b>Control Arm Bushing</b>					
2015-2012		Lower Rear Inner	K201278	2	R041
<b>Knuckle Bushing</b>					
2015-2012		Upper	K201282	1	R041
		Lower Rear	K201283	2	R041
<b>Sway Bar Link</b>					
2015-2012	(Powdered Metal Gusher Brg. For Better Lubrication)		K750200 ‡	2	R041
<b>Trailing Link</b>					
2015-2012		Left	RK643084	1	R041
		Right	RK643083	1	R041
<b>Trailing Link Bushing</b>					
2015-2012			K201275	2	R041
<b>Wheel Hub &amp; Bearing Assembly</b>					
2015-2012			512358	2	

# CHEVROLET TRUCK-City Express

## FRONT SUSPENSION

Year	Model/Application	Part	P/C Qty	Figure	
<b>Ball Joint</b>					
2018-2015	(Design Allows Ease Of Installation)	Lower	K500223 ‡	2	
<b>Strut Bumper Bellows</b>					
2017-2015	(Original Equipment Type)		K201538	2	
	(Replacement Type, Contains Bumper)		K90464	2	
<b>Strut Mount</b>					
2017-2015	(Contains Bearing)	Left	K160430	1	
	(Contains Bearing)	Right	K160429	1	
<b>Sway Bar Link</b>					
2017-2015			K750836 ‡	2	
<b>Wheel Hub &amp; Bearing Assembly</b>					
2018-2015			513364	2	

## STEERING

Year	Model/Application	Part	P/C Qty	Figure	
<b>Tie Rod End</b>					
2018-2015		Left Outer	ES801297 ‡	1	
		Right Outer	ES801296 ‡	1	
	(Design Allows Ease Of Installation)	Inner	EV800951 ‡	2	

**REAR SUSPENSION**

Year	Model/Application	Part	P/C Qty	Figure
<b>Wheel Hub &amp; Bearing Assembly</b>				
2018-2015		512533	2	

**Colorado-CHEVROLET TRUCK**

**FRONT SUSPENSION**

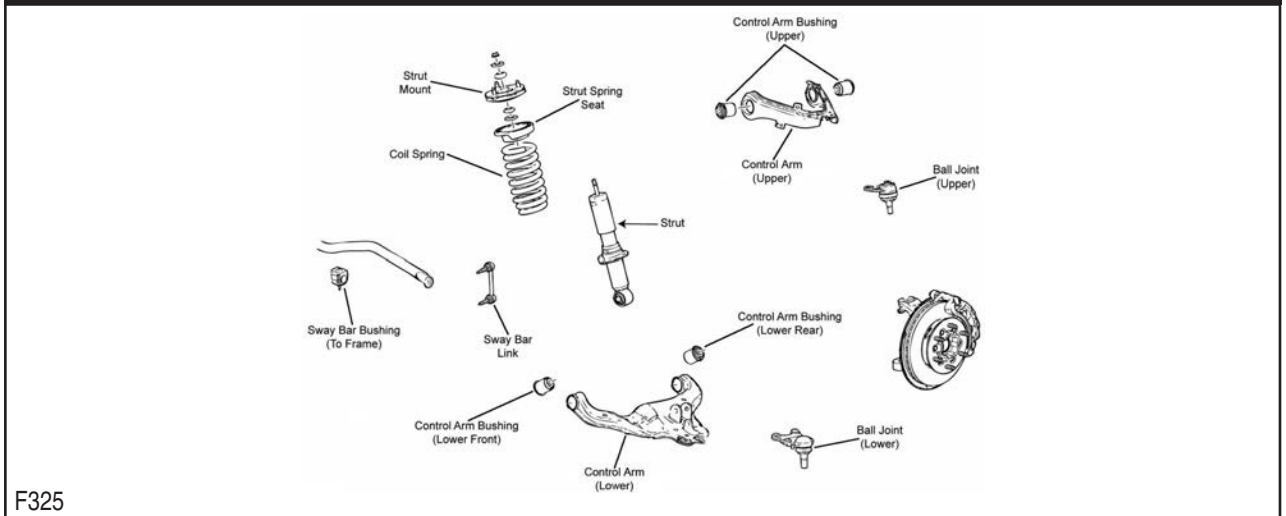

F325

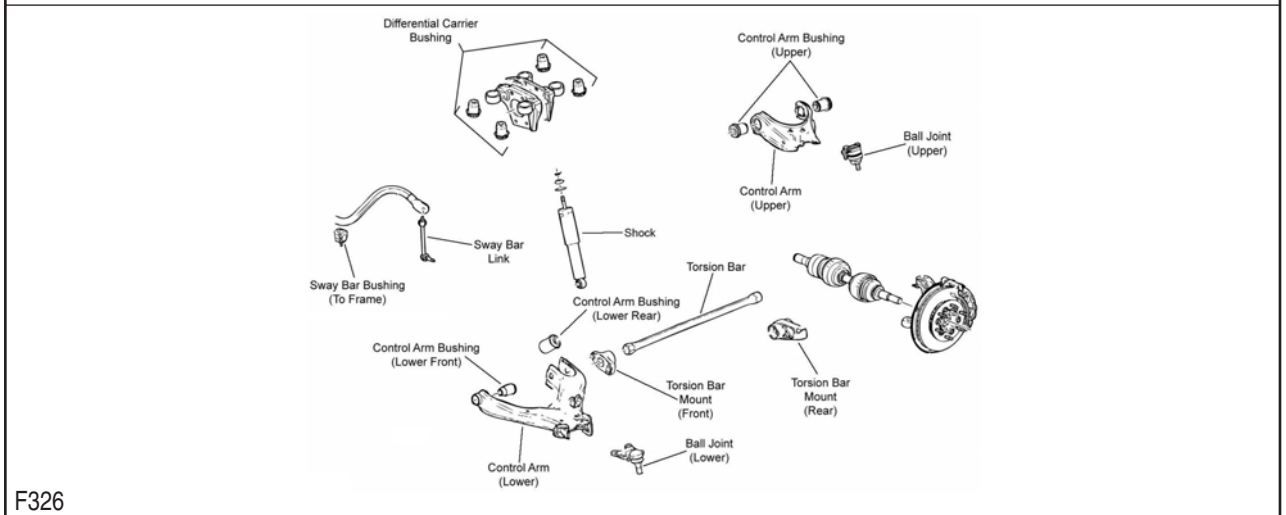

F326

Year	Model/Application	Part	P/C Qty	Figure
<b>Ball Joint</b>				
2012-2007	(Powdered Metal Gusher Brg. For Better Lubrication, New Pre-Installed Integral Dust Boot Eases Installation, New And Original Designs Can Be Installed)	Lower	<b>K80997 ‡</b>	2 F325, F326
	Front Coil Spring Suspension, (Powdered Metal Gusher Brg. For Better Lubrication)	Upper	<b>K80764 ‡</b>	2 F325
	Front Torsion Bar Suspension, (Powdered Metal Gusher Brg. For Better Lubrication)	Upper	<b>K80984 ‡</b>	2 F326
<b>Control Arm Bushing</b>				
2012-2007	Front Coil Spring Suspension, (High Quality Elastomer For Durability And Performance)	Upper	<b>K200153 ‡</b>	2 F325
	Front Torsion Bar Suspension, (High Quality Elastomer For Durability And Performance)	Upper	<b>K200158 ‡</b>	2 F326
	Front Torsion Bar Suspension, (High Quality Elastomer For Durability And Performance)	Lower Rear	<b>K200155 ‡</b>	2 F326
	Front Torsion Bar Suspension, (High Quality Elastomer For Durability And Performance)	Lower Front	<b>K200154 ‡</b>	2 F326
2008-2007	Front Coil Spring Suspension, (High Quality Elastomer For Durability And Performance)	Lower	<b>K200156 ‡</b>	2 F325
<b>Control Arm with Ball Joint</b>				
2012-2007	Front Coil Spring Suspension, (Contains Bushings, R-Series)	Left Upper	<b>RK620887</b>	1 F325
	Front Coil Spring Suspension, (Contains Bushings, R-Series)	Right Upper	<b>RK620886</b>	1 F325
	Front Coil Spring Suspension, (New Pre-Installed Integral Dust Boot Eases Installation, New And Original Designs Can Be Installed)	Left Lower	<b>CK620678 ‡</b>	1 F325
	Front Coil Spring Suspension, (R-Series)	Left Lower	<b>RK620678</b>	1 F325
	Front Coil Spring Suspension, (New Pre-Installed Integral Dust Boot Eases Installation, New And Original Designs Can Be Installed)	Right Lower	<b>CK620679 ‡</b>	1 F325
	Front Coil Spring Suspension, (R-Series)	Right Lower	<b>RK620679</b>	1 F325
	Front Torsion Bar Suspension, (R-Series)	Left Upper	<b>RK621900</b>	1 F326

# CHEVROLET TRUCK-Colorado (Cont.)

## FRONT SUSPENSION (Cont.)

Year	Model/Application	Part	P/C Qty	Figure	
<b>Control Arm with Ball Joint</b>					
2012-2007 (Cont.)	Front Torsion Bar Suspension, (R-Series)	Right Upper	RK621899	1	F326
	Four Wheel Drive (4X4), (R-Series)	Left Lower	RK641495	1	F326
	Four Wheel Drive (4X4), (R-Series)	Right Lower	RK641494	1	F326
	Two Wheel Drive (4x2), Off Road Package, (R-Series)	Left Lower	RK641495	1	F326
	Two Wheel Drive (4x2), Off Road Package, (R-Series)	Right Lower	RK641494	1	F326
<b>Strut and Spring Assembly</b>					
2011-2007			ST8661	2	F325
<b>Strut Mount</b>					
2012-2007	Two Wheel Drive (4x2), Except Off Road Package, (Contains Spring Seat And Insulator)		K160427	2	F325
<b>Strut Spring Seat</b>					
2012-2007	Two Wheel Drive (4x2), Except Off Road Package	Upper	K6705	2	F325
<b>Sway Bar Bushing</b>					
2011-2007	1.095" Sway Bar Diameter, (Reduces Noise)	To Frame	K200172 ‡	1	F325, F326
	1.14" Sway Bar Diameter, (Reduces Noise)	To Frame	K200173 ‡	1	F325, F326
<b>Sway Bar Link</b>					
2012-2007	Four Wheel Drive (4X4), (Powdered Metal Gusher Brg. For Better Lubrication)	Left	K80582 ‡	1	F326
	Four Wheel Drive (4X4), (Powdered Metal Gusher Brg. For Better Lubrication)	Right	K80583 ‡	1	F326
	Two Wheel Drive (4x2), Except Z71 Off Road, (Powdered Metal Gusher Brg. For Better Lubrication)		K80636 ‡	2	F325
	Two Wheel Drive (4x2), Z71 Offroad Package, (Powdered Metal Gusher Brg. For Better Lubrication)	Left	K80582 ‡	1	F326
	Two Wheel Drive (4x2), Z71 Offroad Package, (Powdered Metal Gusher Brg. For Better Lubrication)	Right	K80583 ‡	1	F326
<b>Wheel Hub &amp; Bearing Assembly</b>					
2018-2015	Four Wheel Drive (4X4)		515167	2	
	Two Wheel Drive (4x2)		515168	2	
2012-2009	Four Wheel Drive (4X4)		515121	2	
	Two Wheel Drive (4x2)		515120	2	
2008-2007	Four Wheel Drive (4X4)	Left	515110	1	
	Four Wheel Drive (4X4)	Right	515111	1	
	Two Wheel Drive (4x2), Sport Suspension ZQ8	Left	515106	1	
	Two Wheel Drive (4x2), Sport Suspension ZQ8	Right	515107	1	
	Two Wheel Drive (4x2), Z71 Offroad Package	Left	515108	1	
	Two Wheel Drive (4x2), Z71 Offroad Package	Right	515109	1	
	Two Wheel Drive (4x2), Z85 Suspension	Left	515104	1	
	Two Wheel Drive (4x2), Z85 Suspension	Right	515105	1	

## STEERING

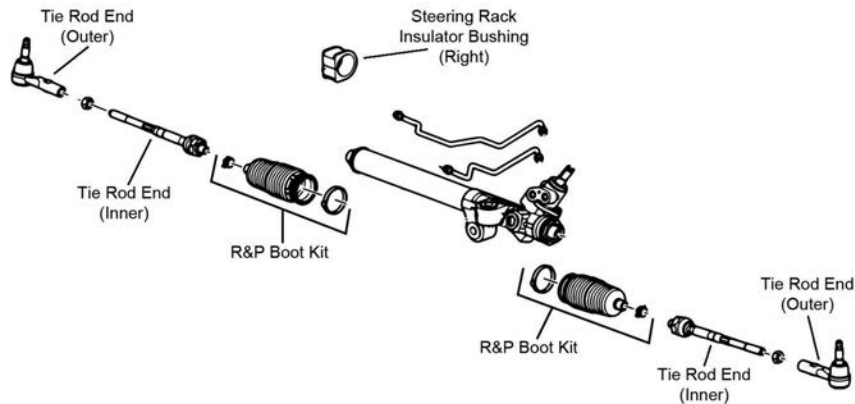

S146

Year	Model/Application	Part	P/C Qty	Figure	
<b>Tie Rod End</b>					
2018-2017	Base Model, LT, WT (Work Truck), Z71	Outer	ES801261 ‡	2	
	Base Model, LT, WT (Work Truck), Z71	Inner	EV801271 ‡	2	
2016-2015		Outer	ES801261 ‡	2	
		Inner	EV801271 ‡	2	
2012-2008	(Powdered Metal Gusher Brg. For Better Lubrication)	Outer	ES800464 ‡	2	S146
	Four Wheel Drive (4X4), (Powdered Metal Gusher Brg. For Better Lubrication)	Inner	EV800300 ‡	2	S146
	Two Wheel Drive (4x2), Z71 Offroad Package, (Powdered Metal Gusher Brg. For Better Lubrication)	Inner	EV800300 ‡	2	S146
2012-2007	Two Wheel Drive (4x2), Except Z71 Off Road, (16mm Thread At Steering Gear, Powdered Metal Gusher Brg. For Better Lubrication)	Inner	EV800301 ‡	2	S146



(Cont.) Colorado-CHEVROLET TRUCK

STEERING (Cont.)					
Year	Model/Application	Part	P/C Qty	Figure	
<b>Tie Rod End</b>					
2007	(14mm Threads On Adjusting End, Powdered Metal Gusher Brg. For Better Lubrication)	Outer	ES80761 ‡	2	S146
	(16mm Threads On Adjusting End, Powdered Metal Gusher Brg. For Better Lubrication)	Outer	ES800464 ‡	2	S146
	Sport Suspension ZQ8, (14mm Threads On Adjusting End, Greaseable Socket Reduces Corrosion/Wear)	Outer	ES800643 ‡	2	S146
	Four Wheel Drive (4X4), (14mm Threads On Adjusting End, 16mm Thread At Steering Gear, Powdered Metal Gusher Brg. For Better Lubrication)	Inner	EV800557 ‡	2	S146
	Four Wheel Drive (4X4), (16mm Threads On Adjusting End, Powdered Metal Gusher Brg. For Better Lubrication)	Inner	EV800300 ‡	2	S146
	Two Wheel Drive (4x2), Except Z71 Off Road, (14mm Threads On Adjusting End, 16mm Thread At Steering Gear, Full Ball Stud Provides 360 Degrees Of Smooth Rotation)	Inner	EV800556 ‡	2	S146
	Two Wheel Drive (4x2), Z71 Offroad Package, (14mm Threads On Adjusting End, 16mm Thread At Steering Gear, Powdered Metal Gusher Brg. For Better Lubrication)	Inner	EV800557 ‡	2	S146
	Two Wheel Drive (4x2), Z71 Offroad Package, (16mm Threads On Adjusting End, Powdered Metal Gusher Brg. For Better Lubrication)	Inner	EV800300 ‡	2	S146
<b>REAR SUSPENSION</b>					
Year	Model/Application	Part	P/C Qty	Figure	
<b>Leaf Spring Shackle Bushing</b>					
2009-2007	(Design Allows Ease Of Installation)	To Frame	K200802 ‡	2	
<b>Sway Bar Bushing</b>					
2011-2007		To Frame	K201294	1	
<b>Sway Bar Link</b>					
2012	Sport Suspension ZQ8, (Powdered Metal Gusher Brg. For Better Lubrication)		K80611 ‡	2	
2011-2007	(Powdered Metal Gusher Brg. For Better Lubrication)		K80611 ‡	2	

Equinox-CHEVROLET TRUCK

FRONT SUSPENSION					
F424					
Year	Model/Application	Part	P/C Qty	Figure	
<b>Ball Joint</b>					
2017-2010	(Design Allows Ease Of Installation)	Lower	K500227 ‡	2	F424
2009-2007	(Bolt On Type, Powdered Metal Gusher Brg. For Better Lubrication)	Lower	K5331 ‡	2	F424
<b>Control Arm Bushing</b>					
2017-2010		Lower Front	K201698	2	F424
2017-2007	(High Quality Elastomer For Durability And Performance)	Lower Rear	K200784 ‡	2	F424
2009-2008	207(3.4L), (High Quality Elastomer For Durability And Performance)	Lower Front	K200783 ‡	2	F424
2007	(High Quality Elastomer For Durability And Performance)	Lower Front	K200783 ‡	2	F424
<b>Control Arm with Ball Joint</b>					
2009-2008	207(3.4L), (Contains Bushings, R-Series)	Left Lower	RK621129	1	F424
		Right Lower	RK621136	1	F424
2007	(Contains Bushings, R-Series)	Left Lower	RK621129	1	F424
		Right Lower	RK621136	1	F424
<b>Strut Bumper Bellows</b>					
2017-2007	(Contains Bumper)		K90461	2	F424



# CHEVROLET TRUCK-Equinox (Cont.)

## FRONT SUSPENSION (Cont.)

Year	Model/Application	Part	P/C Qty	Figure
<b>Strut Mount</b>				
2017-2007	(Contains Bearing, Contains Upper Spring Seat)	K160333	2	F424
<b>Strut Spring Seat</b>				
2017-2007	(Insulator Only)	Lower K160355	2	F424
<b>Sway Bar Bushing</b>				
2017-2010	(Reduces Noise)	To Frame	K200334 ‡	1 F424
2009-2007	(Reduces Noise)	To Frame	K200333 ‡	1 F424
<b>Sway Bar Link</b>				
2017-2010	(Powdered Metal Gusher Brg. For Better Lubrication)	Left	K750188 ‡	1 F424
	(Powdered Metal Gusher Brg. For Better Lubrication)	Right	K750189 ‡	1 F424
2009-2008	207(3.4L), (Full Ball Stud Provides 360 Degrees Of Smooth Rotation)	Left	K80461 ‡	1 F424
	207(3.4L), (Full Ball Stud Provides 360 Degrees Of Smooth Rotation)	Right	K80460 ‡	1 F424
	217(3.6L), (Powdered Metal Gusher Brg. For Better Lubrication)	Left	K750188 ‡	1 F424
	217(3.6L), (Powdered Metal Gusher Brg. For Better Lubrication)	Right	K750189 ‡	1 F424
2007	(Full Ball Stud Provides 360 Degrees Of Smooth Rotation)	Left	K80461 ‡	1 F424
	(Full Ball Stud Provides 360 Degrees Of Smooth Rotation)	Right	K80460 ‡	1 F424
<b>Wheel Hub &amp; Bearing Assembly</b>				
2017-2010		513288	2	
2009-2007		513276	2	

## STEERING

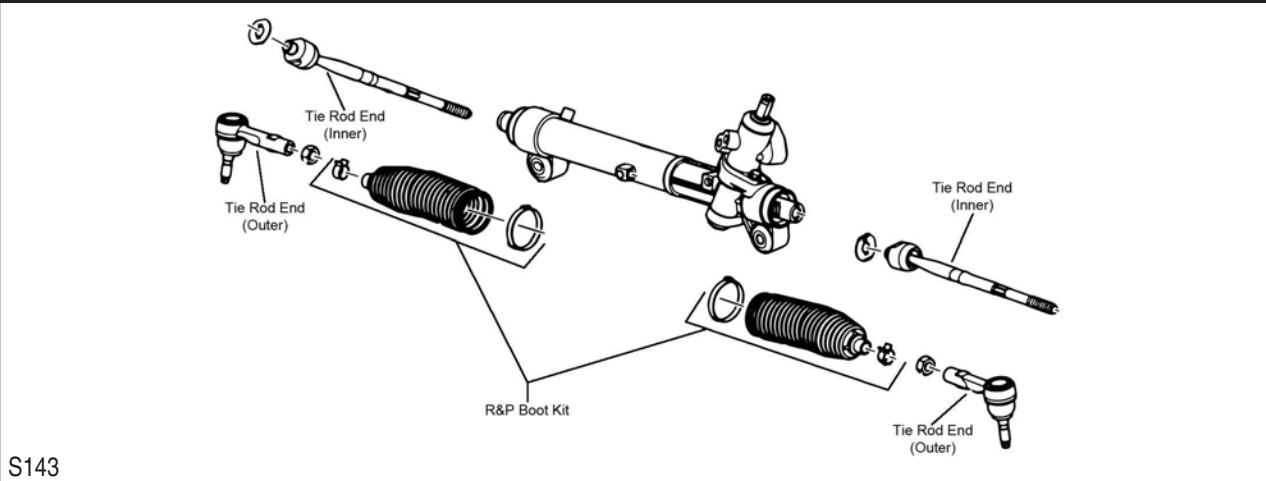

S143

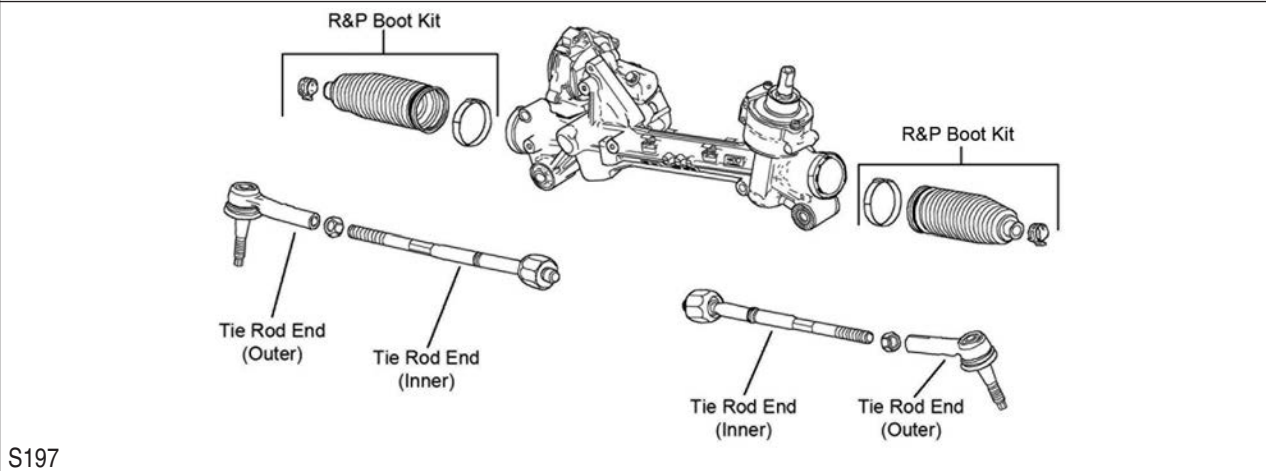

S197

Year	Model/Application	Part	P/C Qty	Figure
<b>Tie Rod End</b>				
2017-2010	(Greaseable Socket Reduces Corrosion/Wear) 4 Cyl, (MOOG Engineered Steel Composition Enhances Strength) V6 Cyl	Outer	ES800640 ‡	2 S143, S197
		Inner	EV800648 ‡	2 S197
		Inner	EV801158	2 S143
2009-2008	207(3.4L), (Full Ball Stud Provides 360 Degrees Of Smooth Rotation) 217(3.6L), (Full Ball Stud Provides 360 Degrees Of Smooth Rotation)	Inner	EV80443 ‡	2 S143
		Inner	EV800330 ‡	2 S143

(Cont.) Equinox-CHEVROLET TRUCK

STEERING (Cont.)

Year	Model/Application	Part	P/C Qty	Figure
<b>Tie Rod End</b>				
2009-2006	(Powdered Metal Gusher Brg. For Better Lubrication)	Outer	ES800030 ‡	2 S143
2007-2006	(Full Ball Stud Provides 360 Degrees Of Smooth Rotation)	Inner	EV80781 ‡	2 S143

REAR SUSPENSION

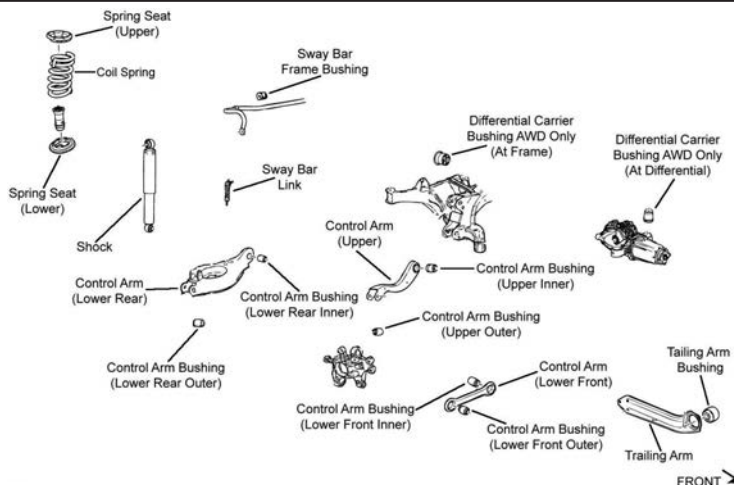

R041

Year	Model/Application	Part	P/C Qty	Figure
<b>Control Arm</b>				
2017-2016	(R-Series)	Left Rear Lower	RK641647	1 R041
	(R-Series)	Right Rear Lower	RK641648	1 R041
2017-2013	(R-Series)	Upper	RK643002	2 R041
2017-2010	(R-Series)	Lower Front	RK642089	2 R041
2015-2007	(Arm Only, R-Series)	Left Rear Lower	RK641647	1 R041
	(Arm Only, R-Series)	Right Rear Lower	RK641648	1 R041
2012-2007	(R-Series)	Upper	RK642154	2 R041
2009-2008	FE2 Ride And Handling Suspension, (R-Series)	Lower Front	RK642089	2 R041
2007	(R-Series)	Lower Front	RK642089	2 R041
<b>Control Arm Bushing</b>				
2017-2010		Lower Rear Inner	K201726	2 R041
<b>Knuckle Bushing</b>				
2017-2007		Upper	K201282	1 R041
2015-2007		Lower Rear	K201283	2 R041
<b>Strut Spring Seat</b>				
2009-2007	(Reduces Noise)		K160073 ‡	2 R041
<b>Sway Bar Bushing</b>				
2017-2010	(Reduces Noise)	To Frame	K200338 ‡	1 R041
2009-2008	207(3.4L), (Reduces Noise)	To Frame	K200335 ‡	1 R041
	217(3.6L), (Reduces Noise)	To Frame	K200337 ‡	1 R041
2007	(Reduces Noise)	To Frame	K200335 ‡	1 R041
<b>Sway Bar Link</b>				
2017-2010	(Greaseable Socket Reduces Corrosion/Wear)		K750427 ‡	2 R041
2009-2008	207(3.4L), (Powdered Metal Gusher Brg. For Better Lubrication)		K750200 ‡	2 R041
	217(3.6L), (Link And Bushing Kit, Greaseable Socket Reduces Corrosion/Wear)		K750427 ‡	2 R041
2007	(Powdered Metal Gusher Brg. For Better Lubrication)		K750200 ‡	2 R041
<b>Trailing Link</b>				
2017-2010		Left	RK643084	1 R041
		Right	RK643083	1 R041
2009-2007		Left	RK643069	1 R041
		Right	RK643070	1 R041
<b>Trailing Link Bushing</b>				
2017-2010			K201275	2 R041
2009-2007			K201302	2 R041

# CHEVROLET TRUCK-Equinox (Cont.)

## REAR SUSPENSION (Cont.)

Year	Model/Application	Part	P/C Qty	Figure
<b>Wheel Hub &amp; Bearing Assembly</b>				
2017-2010		512440	2	
2009-2007		512358	2	

# CHEVROLET TRUCK-HHR

## FRONT SUSPENSION

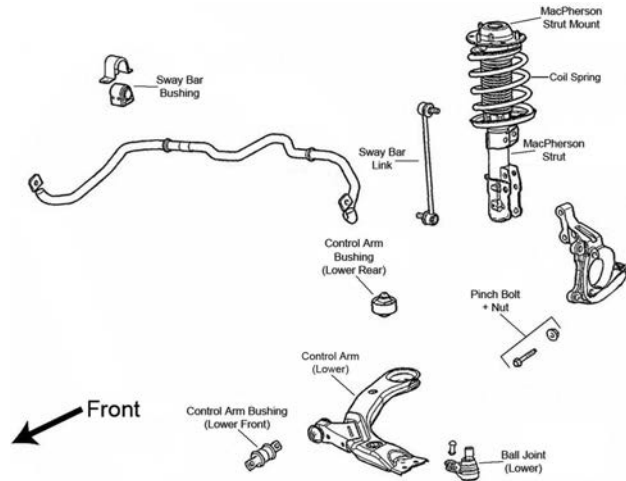

F062

Year	Model/Application	Part	P/C Qty	Figure
<b>Ball Joint</b>				
2011	(Powdered Metal Gusher Brg. For Better Lubrication)	Lower	K80567 ‡	2 F062
2010-2008	FE1 Soft Ride Suspension, FE3 Sport Suspension, (Powdered Metal Gusher Brg. For Better Lubrication)	Lower	K80567 ‡	2 F062
2007-2006	(Powdered Metal Gusher Brg. For Better Lubrication)	Lower	K80567 ‡	2 F062
<b>Control Arm Bushing</b>				
2011-2006	(For Use On Steel Control Arms, Vertical Mount) (Vertical Mount, Contains Zinc Coating For Use On Aluminum Control Arms) (Horizontal Mount, High Quality Elastomer For Durability And Performance)	Lower Rear	K6698 ‡	2 F062
		Lower Rear	K201285 ‡	2 F062
		Lower Front	K200361 ‡	2 F062
<b>Control Arm with Ball Joint</b>				
2011	(Forged Arm, Contains Bushings, R-Series) (Forged Arm, Contains Bushings, R-Series)	Left Lower	RK620898	1 F062
		Right Lower	RK620897	1 F062
2010-2008	FE1 Soft Ride Suspension, FE3 Sport Suspension, (Forged Arm, Contains Bushings, R-Series) FE1 Soft Ride Suspension, FE3 Sport Suspension, (Stamped Steel Arm, Greaseable Socket Reduces Corrosion/Wear, Contains Ball And Socket Design Vertical Bushing) FE1 Soft Ride Suspension, FE3 Sport Suspension, (Stamped Steel Arm, R-Series) FE1 Soft Ride Suspension, FE3 Sport Suspension, (Forged Arm, Contains Bushings, R-Series) FE1 Soft Ride Suspension, FE3 Sport Suspension, (Stamped Steel Arm, Greaseable Socket Reduces Corrosion/Wear, Contains Ball And Socket Design Vertical Bushing) FE1 Soft Ride Suspension, FE3 Sport Suspension, (Stamped Steel Arm, R-Series)	Left Lower	RK620898	1 F062
		Left Lower	CK620302 ‡	1 F062
		Left Lower	RK620302	1 F062
		Right Lower	RK620897	1 F062
		Right Lower	CK620301 ‡	1 F062
		Right Lower	RK620301	1 F062
2007-2006	(Forged Arm, Contains Bushings, R-Series) (Forged Arm, Contains Bushings, R-Series)	Left Lower	RK620898	1 F062
		Right Lower	RK620897	1 F062
<b>Strut and Spring Assembly</b>				
2011-2010		Left	ST8597L	1 F062
		Right	ST8597R	1 F062
2009-2008	Naturally Aspirated Naturally Aspirated	Left	ST8597L	1 F062
		Right	ST8597R	1 F062
2007-2006		Left	ST8597L	1 F062
		Right	ST8597R	1 F062
<b>Strut Bumper Bellows</b>				
2011-2006	(Replacement Type, Contains Bumper)		K90460	2 F062
<b>Strut Mount</b>				
2011-2006	(Contains Bearing, Superior Rubber To Steel Bonding For Durability)		K160052 ‡	2 F062
<b>Strut Spring Seat</b>				
2011-2006	(Contains Insulator) (Insulator Only, Reduces Noise)	Upper	K160136 ‡	2 F062
		Lower	K160137 ‡	2 F062

**(Cont.) HHR-CHEVROLET TRUCK****FRONT SUSPENSION (Cont.)**

Year	Model/Application	Part	P/C Qty	Figure
<b>Sway Bar Bushing</b>				
2011		To Frame	<b>K201370</b>	1 F062
2010-2009	FE5 Performance And Handling Suspension	To Frame	<b>K201303</b>	1 F062
2010-2007	FE1 Or FE3 Suspension	To Frame	<b>K201370</b>	1 F062
<b>Sway Bar Link</b>				
2011-2009	9.86" Length, (Greaseable Socket Reduces Corrosion/Wear)		<b>K750428 ‡</b>	2 F062
2011-2006	11.81" Length, (Powdered Metal Gusher Brg. For Better Lubrication)		<b>K80252 ‡</b>	2 F062
2008-2006	9.86" Length, (Powdered Metal Gusher Brg. For Better Lubrication)		<b>K750012 ‡</b>	2 F062
<b>Wheel Hub &amp; Bearing Assembly</b>				
2011			<b>513206</b>	2
2010-2009	LS, LT		<b>513206</b>	2
2010-2008	SS		<b>513214</b>	2
2008	LS, LT, 4 Wheel ABS LS, LT, Non ABS		<b>513206</b> <b>513237</b>	2 2
2007-2006	4 Wheel ABS Non ABS		<b>513206</b> <b>513237</b>	2 2

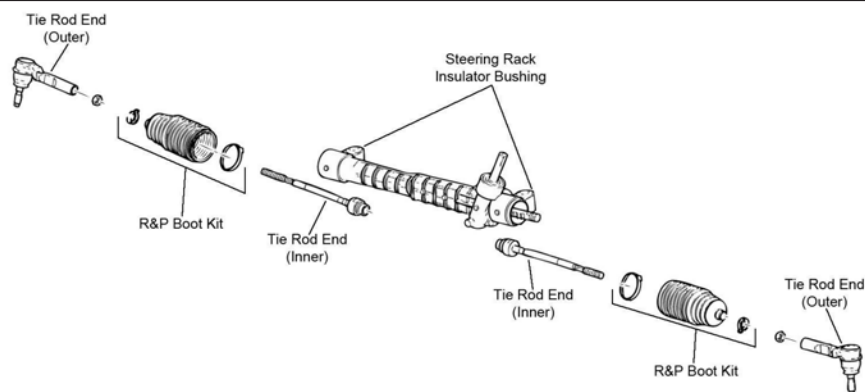
**STEERING**

S122

Year	Model/Application	Part	P/C Qty	Figure
<b>Tie Rod End</b>				
2011	FE3 Sport Suspension, (Full Ball Stud Provides 360 Degrees Of Smooth Rotation)	Inner	<b>EV80445 ‡</b>	2 S122
2011-2008	FE5 Performance And Handling Suspension, (Full Ball Stud Provides 360 Degrees Of Smooth Rotation)	Inner	<b>EV80445 ‡</b>	2 S122
2011-2006	(Powdered Metal Gusher Brg. For Better Lubrication)	Outer	<b>ES800030 ‡</b>	2 S122
2010-2008	Naturally Aspirated, FE3 Sport Suspension, (Full Ball Stud Provides 360 Degrees Of Smooth Rotation)	Inner	<b>EV80445 ‡</b>	2 S122
2007-2006	LT, (Full Ball Stud Provides 360 Degrees Of Smooth Rotation)	Inner	<b>EV80445 ‡</b>	2 S122

**REAR SUSPENSION**

Year	Model/Application	Part	P/C Qty	Figure
<b>Control Arm Bushing</b>				
2011-2006	Naturally Aspirated, (High Quality Elastomer For Durability And Performance)	Lower	<b>K200522 ‡</b>	2
2010-2008	Turbocharged/Intercooled, (High Quality Elastomer For Durability And Performance)	Lower	<b>K200522 ‡</b>	2
<b>Wheel Hub &amp; Bearing Assembly</b>				
2011			<b>512250</b>	2
2010-2009	LS, LT SS		<b>512250</b> <b>512285</b>	2 2
2008	LS, LT, 4 Wheel ABS SS, 4 Wheel ABS		<b>512250</b> <b>512285</b>	2 2
2007-2006	4 Wheel ABS Non ABS		<b>512250</b> <b>512287</b>	2 2

# CHEVROLET TRUCK-HHR Panel

## FRONT SUSPENSION

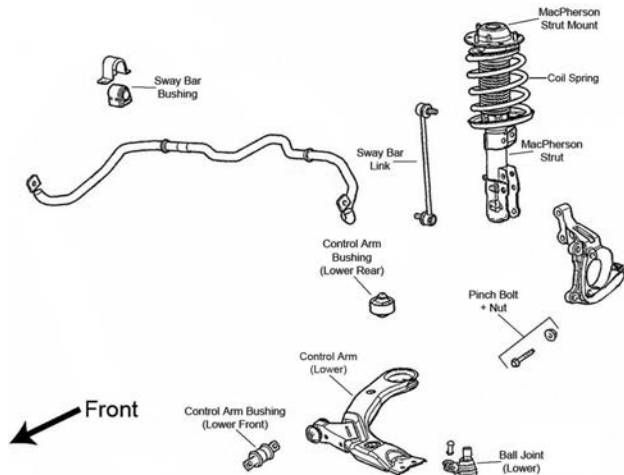

F062

Year	Model/Application	Part	P/C Qty	Figure
<b>Ball Joint</b>				
2011	(Powdered Metal Gusher Brg. For Better Lubrication)	Lower	<b>K80567 ‡</b>	2 F062
2010-2008	FE1 Soft Ride Suspension, FE3 Sport Suspension, (Powdered Metal Gusher Brg. For Better Lubrication)	Lower	<b>K80567 ‡</b>	2 F062
2007	(Powdered Metal Gusher Brg. For Better Lubrication)	Lower	<b>K80567 ‡</b>	2 F062
<b>Control Arm Bushing</b>				
2011-2007	(For Use On Steel Control Arms, Vertical Mount) (Vertical Mount, Contains Zinc Coating For Use On Aluminum Control Arms) (Horizontal Mount, High Quality Elastomer For Durability And Performance)	Lower Rear Lower Rear Lower Front	<b>K6698 ‡</b> <b>K201285 ‡</b> <b>K200361 ‡</b>	2 F062 2 F062 2 F062
<b>Control Arm with Ball Joint</b>				
2011	(Contains Bushings, R-Series) (Contains Bushings, R-Series)	Left Lower Right Lower	<b>RK620898</b> <b>RK620897</b>	1 F062 1 F062
2010-2008	FE1 Soft Ride Suspension, FE3 Sport Suspension, (Contains Bushings, R-Series) FE1 Soft Ride Suspension, FE3 Sport Suspension, (Stamped Steel Arm, Greaseable Socket Reduces Corrosion/Wear, Contains Ball And Socket Design Vertical Bushing) FE1 Soft Ride Suspension, FE3 Sport Suspension, (Stamped Steel Arm, R-Series) FE1 Soft Ride Suspension, FE3 Sport Suspension, (Contains Bushings, R-Series) FE1 Soft Ride Suspension, FE3 Sport Suspension, (Stamped Steel Arm, Greaseable Socket Reduces Corrosion/Wear, Contains Ball And Socket Design Vertical Bushing) FE1 Soft Ride Suspension, FE3 Sport Suspension, (Stamped Steel Arm, R-Series)	Left Lower Left Lower Left Lower Right Lower Right Lower Right Lower	<b>RK620898</b> <b>CK620302 ‡</b> <b>RK620302</b> <b>RK620897</b> <b>CK620301 ‡</b> <b>RK620301</b>	1 F062 1 F062 1 F062 1 F062 1 F062 1 F062
2007	(Contains Bushings, R-Series) (Contains Bushings, R-Series)	Left Lower Right Lower	<b>RK620898</b> <b>RK620897</b>	1 F062 1 F062
<b>Strut and Spring Assembly</b>				
2011-2010		Left Right	<b>ST8597L</b> <b>ST8597R</b>	1 F062 1 F062
2009	Naturally Aspirated Naturally Aspirated	Left Right	<b>ST8597L</b> <b>ST8597R</b>	1 F062 1 F062
2008-2007		Left Right	<b>ST8597L</b> <b>ST8597R</b>	1 F062 1 F062
<b>Strut Bumper Bellows</b>				
2011-2007	(Replacement Type, Contains Bumper)		<b>K90460</b>	2 F062
<b>Strut Mount</b>				
2011-2007	(Contains Bearing, Superior Rubber To Steel Bonding For Durability)		<b>K160052 ‡</b>	2 F062
<b>Strut Spring Seat</b>				
2011-2007	(Contains Insulator) (Insulator Only, Reduces Noise)	Upper Lower	<b>K160136 ‡</b> <b>K160137 ‡</b>	2 F062 2 F062
<b>Sway Bar Bushing</b>				
2011		To Frame	<b>K201370</b>	1 F062
2010-2008	FE1 Or FE3 Suspension	To Frame	<b>K201370</b>	1 F062
2009	FE5 Performance And Handling Suspension	To Frame	<b>K201303</b>	1 F062
<b>Sway Bar Link</b>				
2011-2009	9.86" Length, (Greaseable Socket Reduces Corrosion/Wear)		<b>K750428 ‡</b>	2 F062
2011-2007	11.81" Length, (Powdered Metal Gusher Brg. For Better Lubrication)		<b>K80252 ‡</b>	2 F062
2008-2007	9.86" Length, (Powdered Metal Gusher Brg. For Better Lubrication)		<b>K750012 ‡</b>	2 F062

**(Cont.) HHR Panel-CHEVROLET TRUCK**

**FRONT SUSPENSION (Cont.)**

Year	Model/Application	Part	P/C Qty	Figure
<b>Wheel Hub &amp; Bearing Assembly</b>				
2011		513206	2	
2010-2009	LS, LT	513206	2	
2009	SS	513214	2	
2008	LS, LT, 4 Wheel ABS LS, LT, Non ABS	513206	2	
		513237	2	
2007	4 Wheel ABS Non ABS	513206	2	
		513237	2	

**STEERING**

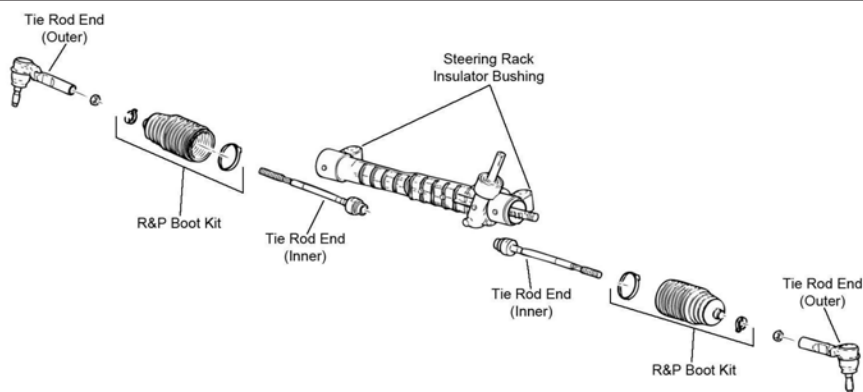

S122

Year	Model/Application	Part	P/C Qty	Figure
<b>Tie Rod End</b>				
2011-2010	FE3 Sport Suspension, (Full Ball Stud Provides 360 Degrees Of Smooth Rotation)	Inner	EV80445 ‡	2 S122
2011-2008	FE5 Performance And Handling Suspension, (Full Ball Stud Provides 360 Degrees Of Smooth Rotation)	Inner	EV80445 ‡	2 S122
2011-2007	(Powdered Metal Gusher Brg. For Better Lubrication)	Outer	ES800030 ‡	2 S122
2009	Naturally Aspirated, FE3 Sport Suspension, (Full Ball Stud Provides 360 Degrees Of Smooth Rotation)	Inner	EV80445 ‡	2 S122
2008	FE3 Sport Suspension, (Full Ball Stud Provides 360 Degrees Of Smooth Rotation)	Inner	EV80445 ‡	2 S122
2007	LT, (Full Ball Stud Provides 360 Degrees Of Smooth Rotation)	Inner	EV80445 ‡	2 S122

**REAR SUSPENSION**

Year	Model/Application	Part	P/C Qty	Figure
<b>Control Arm Bushing</b>				
2011-2007	Naturally Aspirated, (High Quality Elastomer For Durability And Performance)	Lower	K200522 ‡	2
2009	Turbocharged/Intercooled, (High Quality Elastomer For Durability And Performance)	Lower	K200522 ‡	2
<b>Wheel Hub &amp; Bearing Assembly</b>				
2011		512250	2	
2010-2009	LS, LT	512250	2	
2009	SS	512285	2	
2008	LS, LT, 4 Wheel ABS	512250	2	
2007	4 Wheel ABS Non ABS	512250	2	
		512287	2	

# CHEVROLET TRUCK-Orlando

## FRONT SUSPENSION

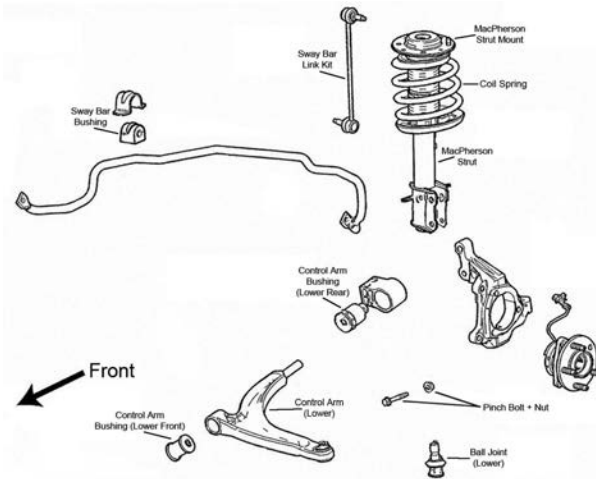

F060

Year	Model/Application	Part	P/C Qty	Figure
<b>Sway Bar Link</b>				
2014-2012	(Improves Upon OE Design)	K750519 ‡	2	F060
<b>Wheel Hub &amp; Bearing Assembly</b>				
2014-2012		513316	2	

## STEERING

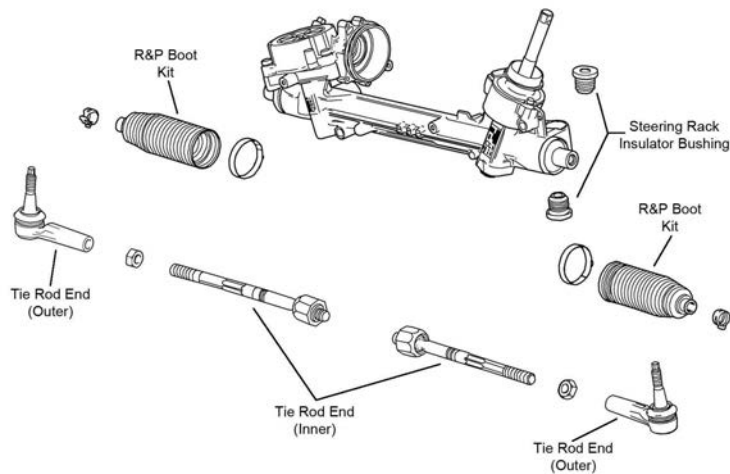

S235

Year	Model/Application	Part	P/C Qty	Figure	
<b>Tie Rod End</b>					
2014-2012	(Design Allows Ease Of Installation)	Outer	ES800949 ‡	2	S235
2013-2012	FE2 Ride And Handling Suspension, (Powdered Metal Gusher Brg. For Better Lubrication)	Inner	EV800933 ‡	2	S235



FRONT SUSPENSION

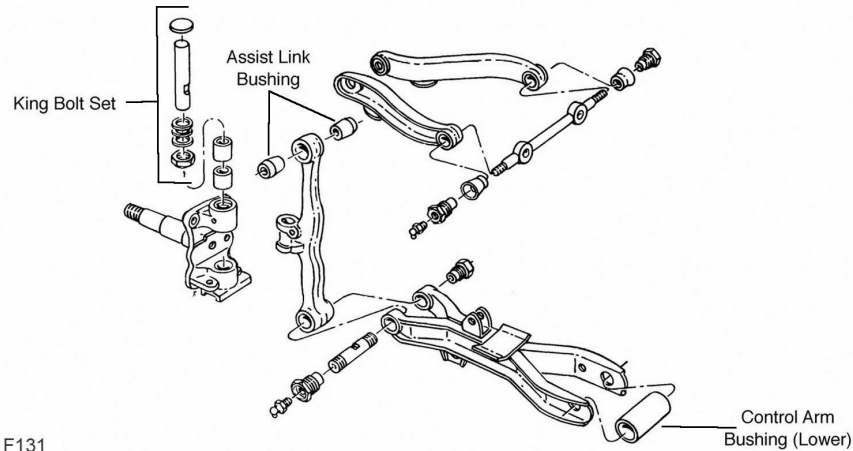

F131

F131

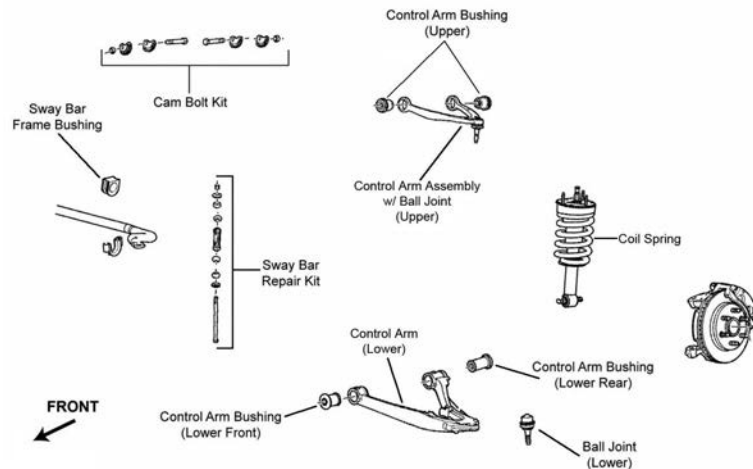

F243

Year	Model/Application	Part	P/C Qty	Figure
<b>Ball Joint</b>				
2018-2016	(For Steel Control Arm)	Upper	K500340 ‡	2 F243
2016	Base Model, LS, LT, LTZ, (For Steel Control Arm)	Upper	K500340 ‡	2 F243
2016-2015	Aluminum Arm, (Design Allows Ease Of Installation)	Lower	K500245 ‡	2 F243
2015-2011	Steel Arm, (Powdered Metal Gusher Brg. For Better Lubrication, New Pre-Installed Integral Dust Boot Eases Installation, New And Original Designs Can Be Installed)	Lower	K6541 ‡	2 F243
2014-2007	4.04" Length, (Aluminum Arm, Powdered Metal Gusher Brg. For Better Lubrication, New Pre-Installed Integral Dust Boot Eases Installation, New And Original Designs Can Be Installed)	Lower	K500007 ‡	2 F243
2010-2007	4.150" Length, (Steel Arm, Powdered Metal Gusher Brg. For Better Lubrication, New Pre-Installed Integral Dust Boot Eases Installation, New And Original Designs Can Be Installed)	Lower	K6541 ‡	2 F243
<b>Control Arm Bushing</b>				
2014-2007	(Standard Design, Contains Front And Rear Bushings)	Upper	K6688	2 F243
<b>Control Arm with Ball Joint</b>				
2018-2017	Cast Iron Arm, (Will Not Fit Aluminum Steering Knuckles, Contains Bushings, New Pre-Installed Integral Dust Boot Eases Installation, New And Original Designs Can Be Installed)	Left Lower	CK620956 ‡	1 F243
	Cast Iron Arm, (Will Not Fit Aluminum Steering Knuckles, Contains Bushings, R-Series)	Left Lower	RK620888	1 F243
2016-2009	(Steel Arm, Will Not Fit Aluminum Steering Knuckles, Contains Bushing, Powdered Metal Gusher Brg. For Better Lubrication)	Left Upper	CK80669 ‡	1 F243
	(Steel Arm, Will Not Fit Aluminum Steering Knuckles, R-Series)	Left Upper	RK80669	1 F243
	(Steel Arm, Will Not Fit Aluminum Steering Knuckles, Contains Bushing, Powdered Metal Gusher Brg. For Better Lubrication)	Right Upper	CK80670 ‡	1 F243
	(Steel Arm, Will Not Fit Aluminum Steering Knuckles, R-Series)	Right Upper	RK80670	1 F243
	Plus Or Minus 3 Degrees Camber; Plus Or Minus 1.5 Degrees Caster, (Adjustable, Forged Steel, Will Not Fit Aluminum Steering Knuckles, R-Series)	Left Upper	RK100214	1 F243
	Plus Or Minus 3 Degrees Camber; Plus Or Minus 1.5 Degrees Caster, (Adjustable, Forged Steel, Will Not Fit Aluminum Steering Knuckles, R-Series)	Right Upper	RK100215	1 F243
	Cast Iron Arm, Except Police, (Will Not Fit Aluminum Steering Knuckles, Contains Bushings, New Pre-Installed Integral Dust Boot Eases Installation, New And Original Designs Can Be Installed)	Left Lower	CK620956 ‡	1 F243

# CHEVROLET TRUCK-Tahoe (Cont.)

## FRONT SUSPENSION (Cont.)

Year	Model/Application	Part	P/C Qty	Figure
<b>Control Arm with Ball Joint</b>				
2016-2009 (Cont.)	Cast Iron Arm, Except Police, (Will Not Fit Aluminum Steering Knuckles, Contains Bushings, R-Series) Left Lower	<b>RK620888</b>	1	F243
	Cast Iron Arm, Except Police, (Will Not Fit Aluminum Steering Knuckles, Contains Bushings, New Pre-Installed Integral Dust Boot Eases Installation, New And Original Designs Can Be Installed) Right Lower	<b>CK620955 ‡</b>	1	F243
	Cast Iron Arm, Except Police, (Will Not Fit Aluminum Steering Knuckles, Contains Bushings, R-Series) Right Lower	<b>RK620889</b>	1	F243
2008-2007	(Contains Bushing, Powdered Metal Gusher Brg. For Better Lubrication) (R-Series) Left Upper	<b>CK80669 ‡</b>	1	F243
	(Contains Bushing, Powdered Metal Gusher Brg. For Better Lubrication) (R-Series) Left Upper	<b>RK80669</b>	1	F243
	(Contains Bushing, Powdered Metal Gusher Brg. For Better Lubrication) (R-Series) Right Upper	<b>CK80670 ‡</b>	1	F243
	(Contains Bushings, New Pre-Installed Integral Dust Boot Eases Installation, New And Original Designs Can Be Installed) Right Upper	<b>RK80670</b>	1	F243
	(Contains Bushings, R-Series) Left Lower	<b>CK620956 ‡</b>	1	F243
	(Contains Bushings, R-Series) Left Lower	<b>RK620888</b>	1	F243
	(Contains Bushings, New Pre-Installed Integral Dust Boot Eases Installation, New And Original Designs Can Be Installed) Right Lower	<b>CK620955 ‡</b>	1	F243
	(Contains Bushings, R-Series) Right Lower	<b>RK620889</b>	1	F243
	Plus Or Minus 3 Degrees Camber; Plus Or Minus 1.5 Degrees Caster, (Adjustable, R-Series) Left Upper	<b>RK100214</b>	1	F243
	Plus Or Minus 3 Degrees Camber; Plus Or Minus 1.5 Degrees Caster, (Adjustable, R-Series) Right Upper	<b>RK100215</b>	1	F243
<b>Strut Bumper Bellows</b>				
2014-2007		<b>K150275</b>	2	F243
<b>Strut Mount</b>				
2014-2007	Except Auto Leveling System, (Bearing Not Included, Contains Spring Seat, Design Allows Ease Of Installation)	<b>K160098 ‡</b>	2	F243
<b>Strut Spring Seat</b>				
2017-2015	Except Magnetic Ride Control Suspension	Upper <b>K160310</b>	2	F243
2014-2007	Except Auto Leveling System	Lower <b>K160311</b>	2	F243
		Upper <b>K160310</b>	2	F243
<b>Sway Bar Bushing</b>				
2018-2007	36mm Sway Bar Diameter, (Standard Design)	To Frame <b>K200222</b>	1	F243
2017-2007	30mm Sway Bar Diameter, (Improved Design Bushing With Premium Rubber Material And Synthetic Fabric Lining Lasts Longer And Eliminates Noise)	To Frame <b>K201611 ‡</b>	1	F243
<b>Sway Bar Repair Kit</b>				
2016-2007	7-1/4" Length, (Includes Polyurethane Bushings And Solid Metal Sleeve For Enhanced Performance. Barrel Nut Allows For Easier Installation.)	<b>K700538 ‡</b>	2	F243
<b>Track Bar Bushing</b>				
2012		<b>K201774</b>	2	F131
<b>Wheel Hub &amp; Bearing Assembly</b>				
2018-2015	Four Wheel Drive (4X4)	<b>515160</b>	2	
2016-2015	Two Wheel Drive (4x2)	<b>515159</b>	2	
2014	Two Wheel Drive (4x2), Except Police	<b>515097</b>	2	
	Two Wheel Drive (4x2), Police	<b>515096</b>	2	
2014-2007	Four Wheel Drive (4X4)	<b>515096</b>	2	
2013-2007	Two Wheel Drive (4x2)	<b>515097</b>	2	

## STEERING

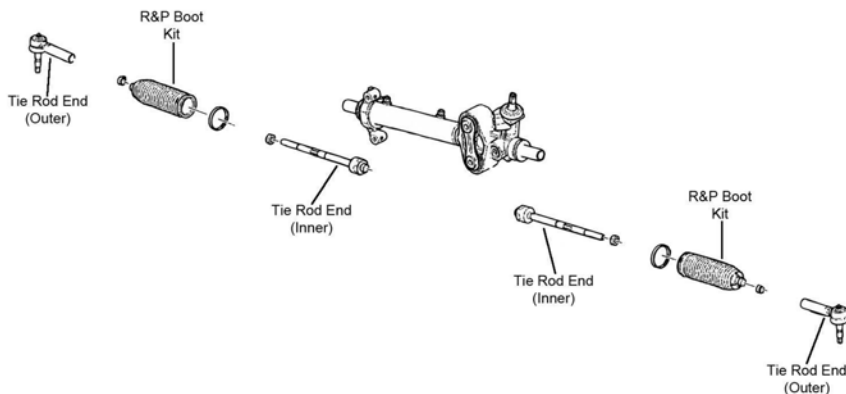

**STEERING (Cont.)**

Year	Model/Application	Part	P/C Qty	Figure
<b>Tie Rod End</b>				
2018-2015	(Design Allows Ease Of Installation) (Powdered Metal Gusher Brg. For Better Lubrication)	Outer Inner	ES800948 ‡ EV800938 ‡	2 2
2014	(Powdered Metal Gusher Brg. For Better Lubrication) (Powdered Metal Gusher Brg. For Better Lubrication)	Outer Inner	ES800223 ‡ EV800084 ‡	2 2
2013-2008	Base Model, LS, LT, LTZ, (Powdered Metal Gusher Brg. For Better Lubrication) Base Model, LS, LT, LTZ, (Powdered Metal Gusher Brg. For Better Lubrication) Hybrid, (Powdered Metal Gusher Brg. For Better Lubrication)	Outer Inner Outer	ES800223 ‡ EV800084 ‡ ES800621 ‡	2 2 2
2007	(Powdered Metal Gusher Brg. For Better Lubrication) (Powdered Metal Gusher Brg. For Better Lubrication)	Outer Inner	ES800223 ‡ EV800084 ‡	2 2

**REAR SUSPENSION**

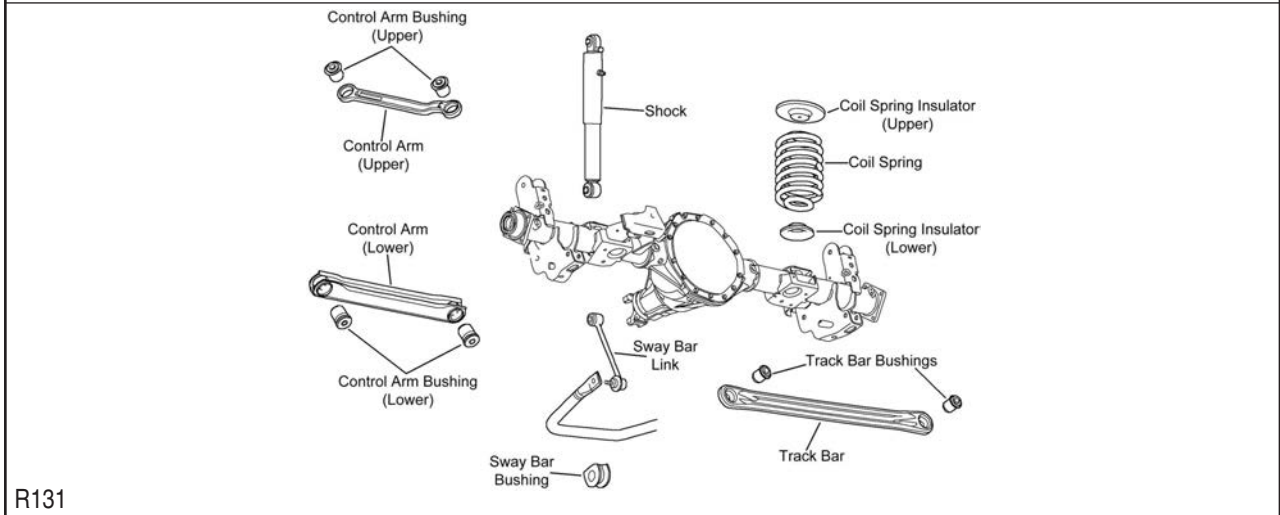
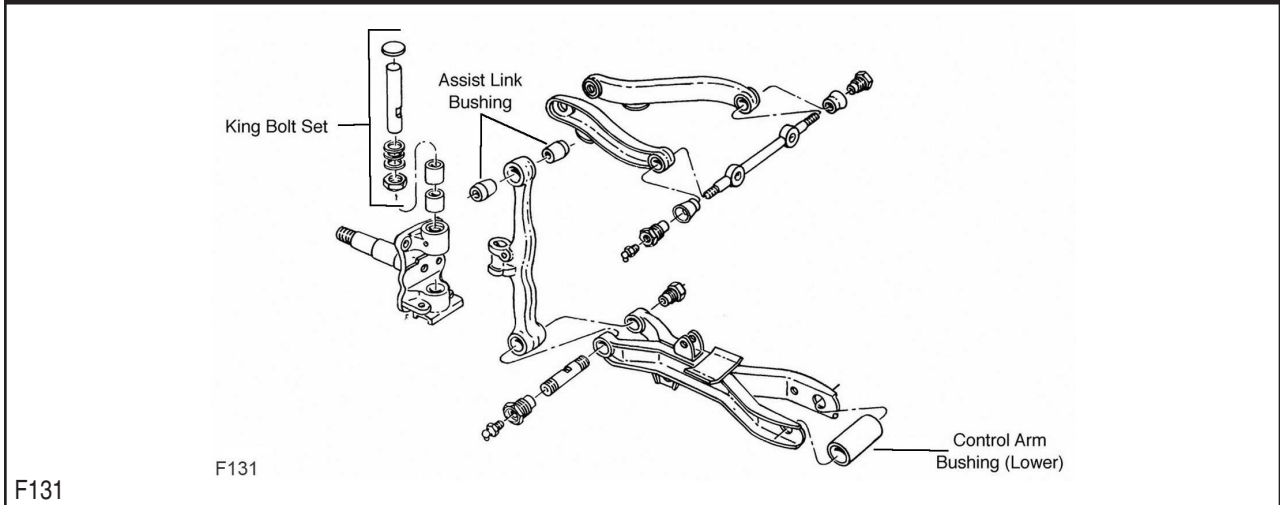

Year	Model/Application	Part	P/C Qty	Figure
<b>Control Arm</b>				
2018-2007	(Arm Only, R-Series)	Upper	RK641866	2 R131
2014-2007	(R-Series)	Lower	RK641916	2 R131
<b>Sway Bar Bushing</b>				
2018-2007	(Improved Design Bushing With Premium Rubber Material And Synthetic Fabric Lining Lasts Longer And Eliminates Noise)	To Frame To Frame	K201174 ‡ K6408	1 R131 1 R131
<b>Sway Bar Link</b>				
2018-2007	(Powdered Metal Gusher Brg. For Better Lubrication)		K6700 ‡	2 R131
<b>Track Bar Bushing</b>				
2014-2011			K201774	2 F131
2010-2009			K201774	2 R131
2008-2007			K201774	2 F131

# CHEVROLET TRUCK-Trail Blazer

## FRONT SUSPENSION

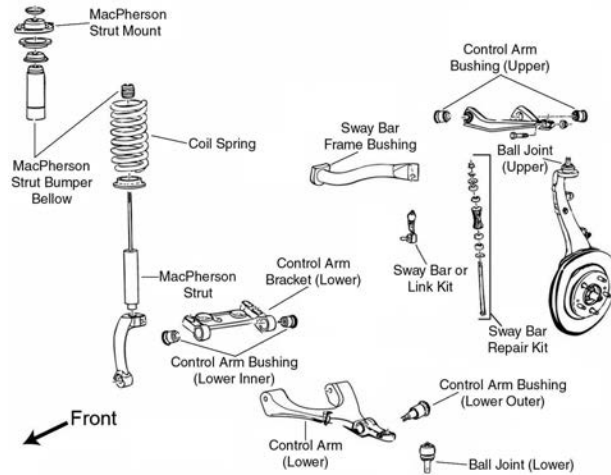

F028

Year	Model/Application	Part	P/C Qty	Figure	
<b>Ball Joint</b>					
2009-2002	(Powdered Metal Gusher Brg. For Better Lubrication)	Upper	K6664 ‡	2	F028
2007-2002	(Powdered Metal Gusher Brg. For Better Lubrication, New Pre-Installed Integral Dust Boot Eases Installation, New And Original Designs Can Be Installed)	Lower	K6663 ‡	2	F028
<b>Control Arm</b>					
2009-2002	(R-Series)	Left Upper	RK640294	1	F028
	(R-Series)	Right Upper	RK640293	1	F028
<b>Control Arm Bushing</b>					
2009-2002	(High Quality Elastomer For Durability And Performance)	Upper	K200269 ‡	2	F028
	(High Quality Elastomer For Durability And Performance)	Lower Front Inner	K200271 ‡	2	F028
	(High Quality Elastomer For Durability And Performance)	Lower Outer	K200270 ‡	2	F028
	(High Quality Elastomer For Durability And Performance)	Lower Rear Inner	K200272 ‡	2	F028
<b>Control Arm Support Bracket</b>					
2009-2002	(Bracket Only, R-Series)	Left Lower	RK641134	1	F028
	(Bracket Only, R-Series)	Right Lower	RK641135	1	F028
<b>Control Arm with Ball Joint</b>					
2009-2008	(R-Series)	Left Lower	RK621316	1	F028
	(R-Series)	Right Lower	RK621315	1	F028
2007-2004	With 14mm Stabilizer Bar Link Stud Diameter, (R-Series)	Left Lower	RK620467	1	F028
	With 14mm Stabilizer Bar Link Stud Diameter, (R-Series)	Right Lower	RK620468	1	F028
<b>Strut and Spring Assembly</b>					
2009-2002	Except Air Suspension, (Coated For Corrosion Resistance, Strut, Spring & Top Mount)		ST8564 ‡	2	F028
<b>Strut Bumper Bellows</b>					
2009-2002	(Design Allows Ease Of Installation)		K160285 ‡	2	F028
<b>Strut Mount</b>					
2009-2002	(Bearing Not Included, Contains Spring Seat And Insulator)		K6702	2	F028
<b>Strut Spring Seat</b>					
2009-2002	(Reduces Noise)	Lower	K160112 ‡	2	F028
<b>Sway Bar Bushing</b>					
2009-2006	1.42" Sway Bar Diameter	To Frame	K80775	1	F028
2009-2004	1.34" Sway Bar Diameter, (Split Design For Easier Installation)	To Frame	K80774 ‡	1	F028
<b>Sway Bar Link</b>					
2007-2004	(Powdered Metal Gusher Brg. For Better Lubrication)	Left	K80824 ‡	1	F028
	(Powdered Metal Gusher Brg. For Better Lubrication)	Right	K80825 ‡	1	F028
<b>Sway Bar Repair Kit</b>					
2009-2008	(Includes Polyurethane Bushings And Solid Metal Sleeve For Enhanced Performance. Barrel Nut Allows For Easier Installation.)		K700535 ‡	2	F028
	(Standard Design)		K8266	2	F028
<b>Wheel Hub &amp; Bearing Assembly</b>					
2009-2002			513188	2	

(Cont.) Trail Blazer-CHEVROLET TRUCK

**STEERING**

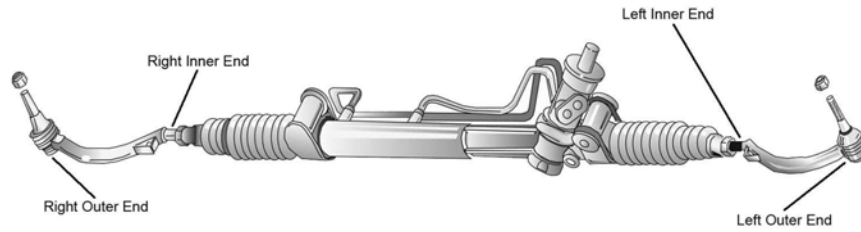

S001

Year	Model/Application	Part	P/C Qty	Figure
<b>Tie Rod End</b>				
2009-2008	16mm Threads	Inner	EV80965	2 S001
2009-2002	16mm Threads, (Powdered Metal Gusher Brg. For Better Lubrication)	Left Outer	ES3675 ‡	1 S001
		Right Outer	ES3676 ‡	1 S001
2007-2003	16mm Threads, (Female Thread)	Inner	EV80965	2 S001

**REAR SUSPENSION**

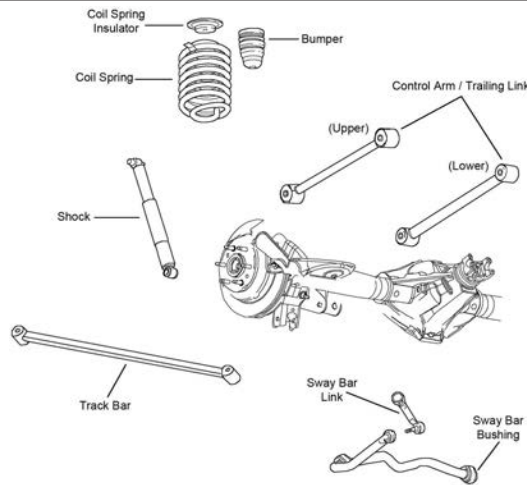

R102

Year	Model/Application	Part	P/C Qty	Figure
<b>Control Arm</b>				
2009-2002	(Arm Only, R-Series)	Lower	RK660157	2 R102
<b>Sway Bar Bushing</b>				
2009-2002	(Split Design For Easier Installation)	To Frame	K200768 ‡	1 R102
<b>Sway Bar Link</b>				
2009-2002	(Powdered Metal Gusher Brg. For Better Lubrication)	Left	K6668 ‡	1 R102
		Right	K6667 ‡	1 R102
<b>Trailing Link</b>				
2009	6 Cyl, Auto Leveling System, (R-Series) V8 Cyl, (R-Series)	Upper	RK660156	2 R102
		Upper	RK660156	2 R102
2008-2002	Auto Leveling System, (R-Series)	Upper	RK660156	2 R102

# CHEVROLET TRUCK-*Traverse*

## FRONT SUSPENSION

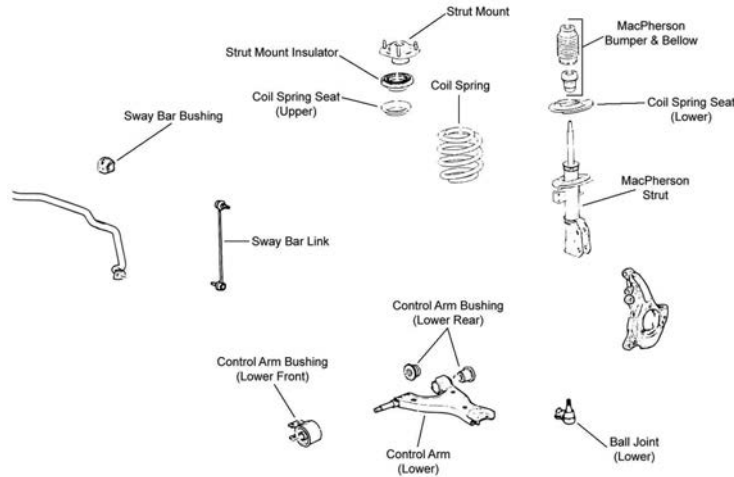

F364

Year	Model/Application	Part	P/C Qty	Figure
<b>Ball Joint</b>				
2017-2009	(Powdered Metal Gusher Brg. For Better Lubrication)	Lower	<b>K500088 ‡</b>	2 F364
<b>Control Arm Bushing</b>				
2017-2009		Lower Rear	<b>K201220</b>	4 F364
		Lower Front	<b>K201187</b>	2 F364
<b>Control Arm with Ball Joint</b>				
2017-2009	(R-Series)	Left Lower	<b>RK621232</b>	1 F364
	(R-Series)	Right Lower	<b>RK621231</b>	1 F364
<b>Strut and Spring Assembly</b>				
2012-2009			<b>ST8658</b>	2 F364
<b>Strut Bumper Bellows</b>				
2018	(Replacement Type, Contains Bumper)		<b>K90460</b>	2
2017-2009	(Replacement Type, Contains Bumper)		<b>K90460</b>	2 F364
<b>Strut Mount</b>				
2018	(Contains Bearing, Superior Rubber To Steel Bonding For Durability)		<b>K160294 ‡</b>	2
2017-2009	(Contains Bearing, Superior Rubber To Steel Bonding For Durability)		<b>K160294 ‡</b>	2 F364
<b>Sway Bar Bushing</b>				
2017-2016	29mm Sway Bar Diameter, (Split Design For Easier Installation)	To Frame	<b>K200876 ‡</b>	1 F364
2015	Front Wheel Drive, 29mm Sway Bar Diameter, (Split Design For Easier Installation)	To Frame	<b>K200876 ‡</b>	1 F364
2014-2009	29mm Sway Bar Diameter, (Split Design For Easier Installation)	To Frame	<b>K200876 ‡</b>	1 F364
<b>Sway Bar Link</b>				
2017-2009	(Powdered Metal Gusher Brg. For Better Lubrication)		<b>K750155 ‡</b>	2 F364
<b>Wheel Hub &amp; Bearing Assembly</b>				
2018			<b>512593</b>	2
2017-2009			<b>513277</b>	2

## STEERING

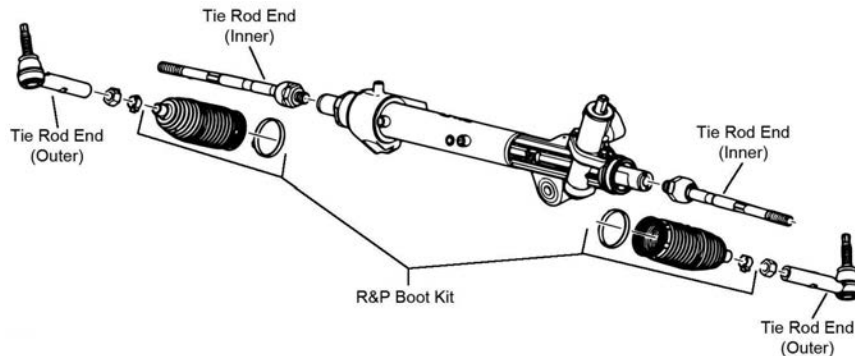

S144



(Cont.) Traverse-CHEVROLET TRUCK

STEERING (Cont.)

Year	Model/Application	Part	P/C Qty	Figure	
<b>Tie Rod End</b>					
2017-2009	(Powdered Metal Gusher Brg. For Better Lubrication) (Powdered Metal Gusher Brg. For Better Lubrication)	Outer Inner	ES800286 ‡ EV800572 ‡	2 2	S144 S144

REAR SUSPENSION

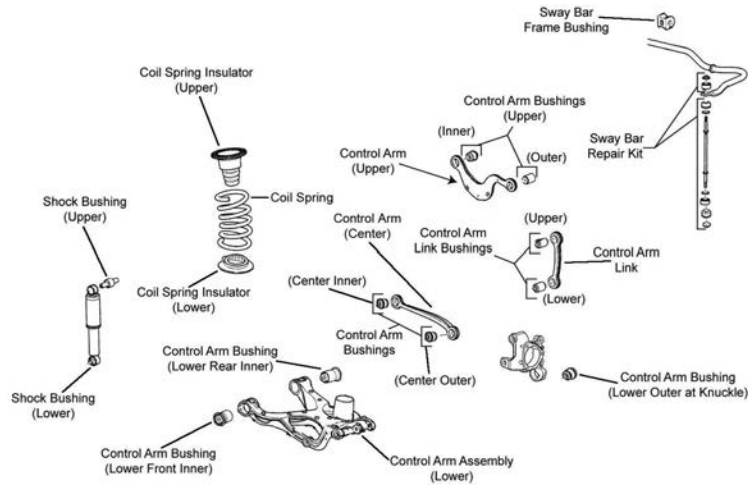

R055

Year	Model/Application	Part	P/C Qty	Figure	
<b>Control Arm</b>					
2017-2009	(R-Series)	Upper Front	RK641781	2	R055
2015-2009	(R-Series)	Left Rear Upper	RK641644	1	R055
	(R-Series)	Right Rear Upper	RK641643	1	R055
<b>Control Arm Bushing</b>					
2011-2009	(Design Allows Ease Of Installation)	At Knuckle, Lower	K200349 ‡	2	R055
<b>Control Arm Link</b>					
2017-2009	(Vertical Assist Link, R-Series)		RK641887	2	R055
<b>Sway Bar Bushing</b>					
2017-2009		To Frame	K201280	1	R055
<b>Sway Bar Link</b>					
2018	(Design Allows Ease Of Installation)		K750675 ‡	2	
<b>Sway Bar Repair Kit</b>					
2017-2009	(Improves Upon OE Design)		K700633 ‡	2	R055
<b>Wheel Hub &amp; Bearing Assembly</b>					
2018	All Wheel Drive		512593	2	
2017-2009			513277	2	



# CHEVROLET TRUCK-Trax

## FRONT SUSPENSION

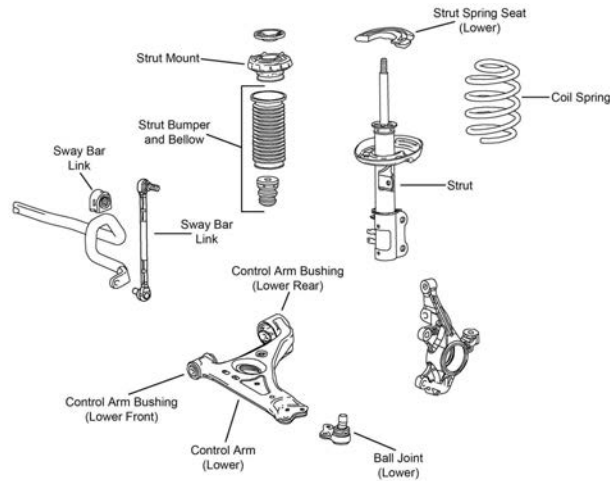

F468

Year	Model/Application	Part	P/C Qty	Figure	
<b>Ball Joint</b>					
2017-2013		Lower	K500317 ‡	2	F468
<b>Strut Mount</b>					
2017-2015	(Contains Bearing, Contains Upper Retainer)		K160411	2	F468
<b>Sway Bar Link</b>					
2017-2013	(Design Allows Ease Of Installation)	Left	K750682 ‡	1	F468
	(Design Allows Ease Of Installation)	Right	K750683 ‡	1	F468

## STEERING

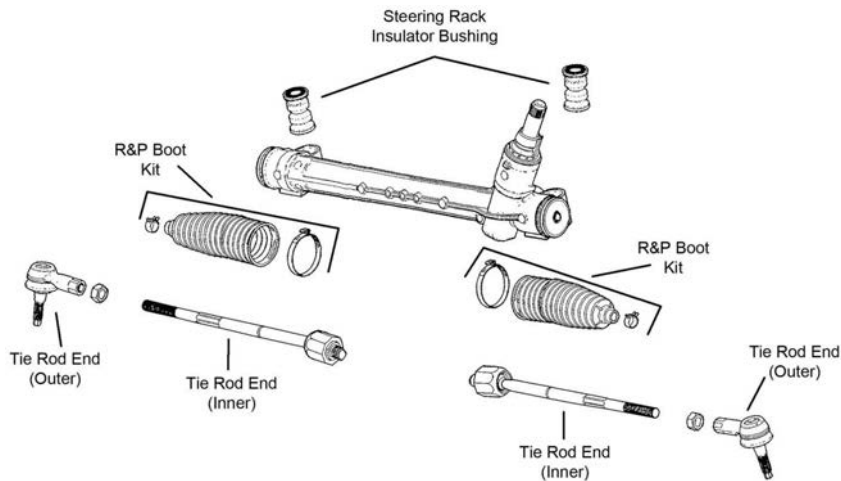

S350

Year	Model/Application	Part	P/C Qty	Figure	
<b>Tie Rod End</b>					
2017-2013	Hydraulic Power Steering RPO Code NJ1 Electric Non-Variable Power, (Powdered Metal Gusher Brg. For Better Lubrication)	Inner	EV801342	2	S350
		Inner	EV800936 ‡	2	S350
2014-2013	RPO Code NJ1 Electric Non-Variable Power, (Design Allows Ease Of Installation)	Outer	ES800970 ‡	2	S350

## REAR SUSPENSION

Year	Model/Application	Part	P/C Qty	Figure	
<b>Wheel Hub &amp; Bearing Assembly</b>					
2016			512572	2	
2015-2013			512438	2	

**FRONT SUSPENSION**

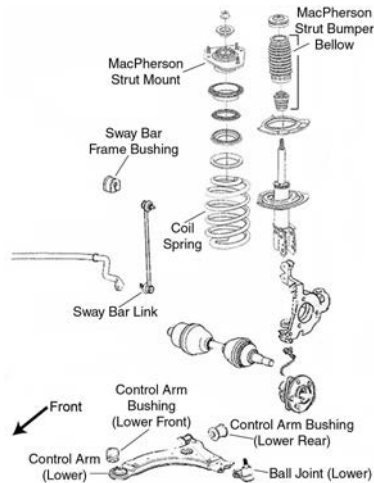

F098

Year	Model/Application	Part	P/C Qty	Figure
<b>Ball Joint</b>				
2009-2007	(Bolt On Type, Powdered Metal Gusher Brg. For Better Lubrication)	Lower	<b>K5331 ‡</b>	2 F098
<b>Control Arm Bushing</b>				
2009-2007	(Horizontal Mount, 2 Piece Bushing Design Allows Easier Installation)	Lower Rear	<b>K80778 ‡</b>	2 F098
2008-2007	(One Piece Bushing, Horizontal Mount) (Durable Socket Design Eases Installation, Vertical Mount)	Lower Rear Lower Front	<b>K6715</b> <b>K200787 ‡</b>	2 F098 2 F098
2008-2006	(Vertical Mount)	Lower Front	<b>K6712</b>	2 F098
<b>Control Arm with Ball Joint</b>				
2009-2006	Front Wheel Drive, (With Sway Bar Mounting Tab, R-Series)	Left Lower	<b>RK621351</b>	1 F098
	Front Wheel Drive, (Without Sway Bar Mounting Tab, R-Series, Actual Product May Contain Mounting Tab (Will Fit And Function Properly With Or Without Tab))	Left Lower	<b>RK621943</b>	1 F098
	Front Wheel Drive, (With Sway Bar Mounting Tab, R-Series)	Right Lower	<b>RK621352</b>	1 F098
	Front Wheel Drive, (Without Sway Bar Mounting Tab, R-Series, Actual Product May Contain Mounting Tab (Will Fit And Function Properly With Or Without Tab))	Right Lower	<b>RK621944</b>	1 F098
<b>Strut and Spring Assembly</b>				
2009-2006	Front Wheel Drive		<b>ST8631</b>	2 F098
<b>Strut Bumper Bellows</b>				
2009-2007	(Contains Retainer)		<b>K201271</b>	2 F098
2008-2007	(Contains Bumper)		<b>K90463</b>	2 F098
<b>Strut Mount</b>				
2009-2007	(Contains Bearing)		<b>K6521</b>	2 F098
<b>Strut Mounting Kit</b>				
2009-2007	(Super Kit Contains Bearing And OE Style Bumper / Bellow)		<b>K160391</b>	2 F098
<b>Strut Spring Seat</b>				
2009-2007	(Contains Insulator And Retainer)	Upper	<b>K80926</b>	2 F098
	(Spring Seat Only)	Upper	<b>K80923</b>	2 F098
	(Insulator Only)	Lower	<b>K5349</b>	2 F098
<b>Sway Bar Bushing</b>				
2009-2007	(Improved Design Bushing With Premium Rubber Material And Synthetic Fabric Lining Lasts Longer And Eliminates Noise)	To Frame	<b>K201610 ‡</b>	1 F098
	(Standard Design)	To Frame	<b>K80812</b>	1 F098
<b>Sway Bar Link</b>				
2009-2007	(Powdered Metal Gusher Brg. For Better Lubrication)		<b>K80852 ‡</b>	2 F098
<b>Wheel Hub &amp; Bearing Assembly</b>				
2009-2006			<b>513236</b>	2

# CHEVROLET TRUCK-Uplander (Cont.)

## STEERING

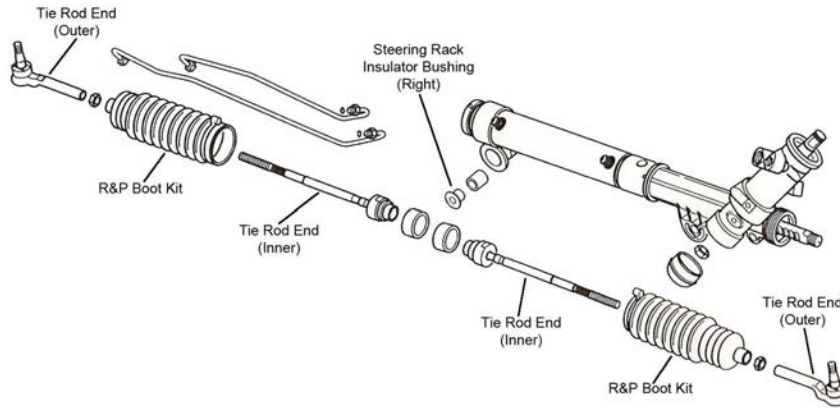

S069

Year	Model/Application	Part	P/C Qty	Figure	
<b>Rack &amp; Pinion Boot Kit</b>					
2009-2006		K6472	2	S069	
<b>Tie Rod End</b>					
2009-2006	(Powdered Metal Gusher Brg. For Better Lubrication) (Full Ball Stud Provides 360 Degrees Of Smooth Rotation)	Outer Inner	ES3455 ‡ EV260 ‡	2 2	S069 S069

## REAR SUSPENSION

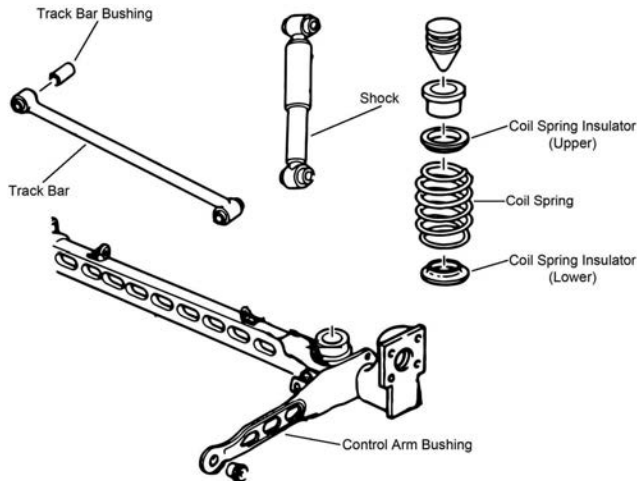

R071

Year	Model/Application	Part	P/C Qty	Figure	
<b>Control Arm Bushing</b>					
2009-2007	(Design Allows Ease Of Installation)	Lower Front	K200343 ‡	2	R071
<b>Strut Spring Seat</b>					
2008	(Reduces Noise)		K160113 ‡	4	R071
2007-2006	Front Wheel Drive, (Reduces Noise)		K160113 ‡	4	R071
<b>Track Bar</b>					
2009-2007	(R-Series)		RK661214	1	R071
<b>Wheel Hub &amp; Bearing Assembly</b>					
2009-2007	(3 Hole Triangular Flange)		513197	2	
	(4 Hole Rectangular Flange)		512309	2	

**FRONT SUSPENSION**

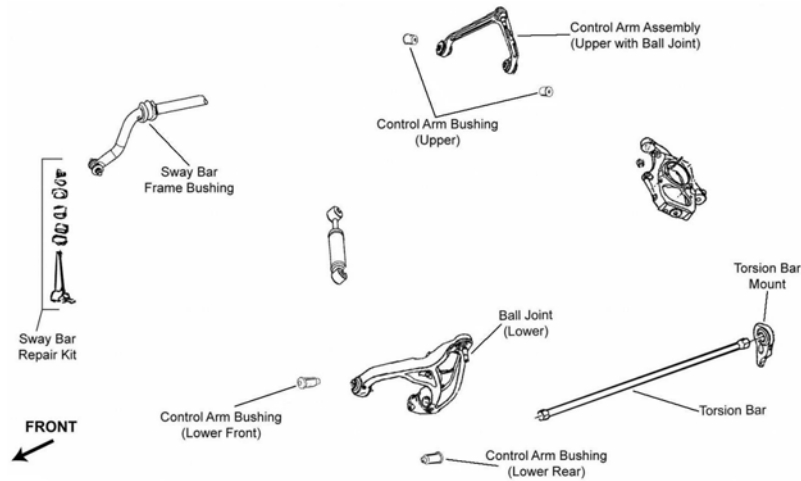

F216

Year	Model/Application	Part	P/C Qty	Figure
<b>Ball Joint</b>				
2009-2007	(Powdered Metal Gusher Brg. For Better Lubrication, New Pre-Installed Integral Dust Boot Eases Installation, New And Original Designs Can Be Installed)	Lower <b>K80765 ‡</b>	2	F216
<b>Control Arm Bushing</b>				
2009-2007	(Contains Front And Rear Bushings)	Upper <b>K7473</b>	2	F216
<b>Control Arm Bushing Set</b>				
2009-2007	(Contains Front And Rear Bushings)	Lower <b>K200242 ‡</b>	2	F216
<b>Control Arm with Ball Joint</b>				
2009-2007	(Contains Bushings, Powdered Metal Gusher Brg. For Better Lubrication) (Contains Bushings, R-Series) (Contains Bushings, Powdered Metal Gusher Brg. For Better Lubrication, New Pre-Installed Integral Dust Boot Eases Installation, New And Original Designs Can Be Installed) (R-Series) (Contains Bushings, Powdered Metal Gusher Brg. For Better Lubrication, New Pre-Installed Integral Dust Boot Eases Installation, New And Original Designs Can Be Installed) (R-Series)	Upper <b>CK7424 ‡</b>	2	F216
		Upper <b>RK7424</b>	2	F216
		Left Lower <b>CK620202 ‡</b>	1	F216
		Left Lower <b>RK620202</b>	1	F216
		Right Lower <b>CK620201 ‡</b>	1	F216
		Right Lower <b>RK620201</b>	1	F216
<b>Sway Bar Bushing</b>				
2009-2007	(Improved Design Bushing With Premium Rubber Material And Synthetic Fabric Lining Lasts Longer And Eliminates Noise) (Standard Design)	To Frame <b>K201623 ‡</b>	1	F216
		To Frame <b>K7383</b>	1	F216
<b>Sway Bar Link</b>				
2009-2007	(Link And Bushing Kit, Full Ball Stud Provides 360 Degrees Of Smooth Rotation)	<b>K750026 ‡</b>	2	F216
<b>Wheel Hub &amp; Bearing Assembly</b>				
2009-2007		<b>513271</b>	2	

**STEERING**

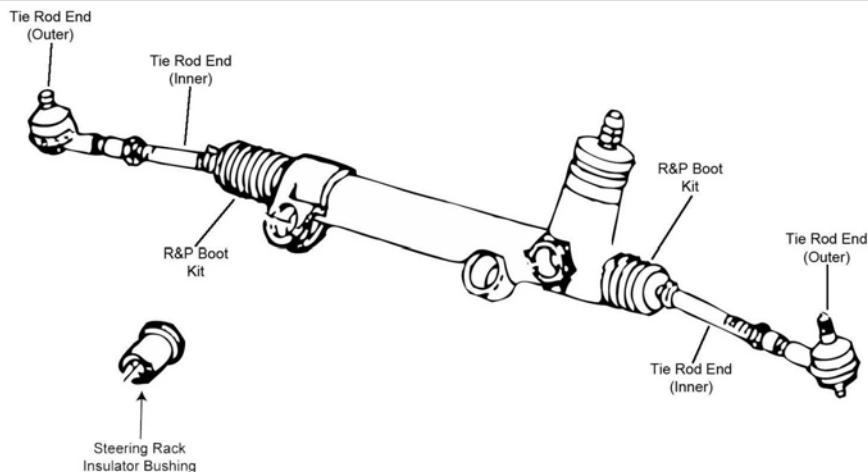

S096

# CHRYSLER TRUCK-Aspen (Cont.)

## STEERING (Cont.)

Year	Model/Application	Part	P/C Qty	Figure
<b>Tie Rod End</b>				
2009-2007	(Powdered Metal Gusher Brg. For Better Lubrication) (Powdered Metal Gusher Brg. For Better Lubrication)	Outer Inner	ES800321 ‡ EV800398 ‡	2 2 S096 S096

## REAR SUSPENSION

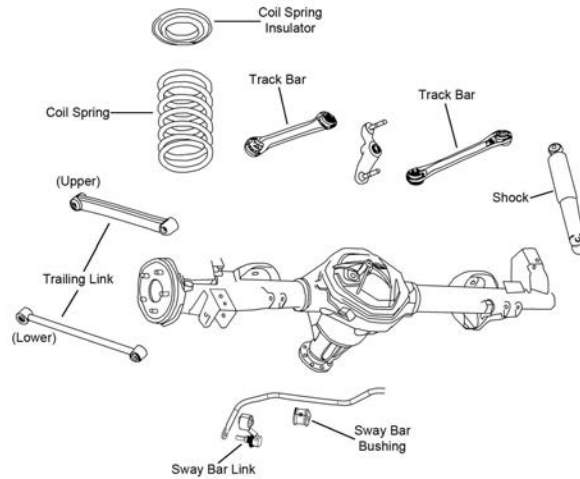

R101

Year	Model/Application	Part	P/C Qty	Figure
<b>Sway Bar Link</b>				
2009-2007	(Link With Sockets, Powdered Metal Gusher Brg. For Better Lubrication)		K80947 ‡	2 R101
<b>Trailing Link</b>				
2009-2007	(R-Series) (R-Series)	Upper Lower	RK641788 RK641911	2 2 R101 R101

# CHRYSLER TRUCK-Pacifica

## FRONT SUSPENSION

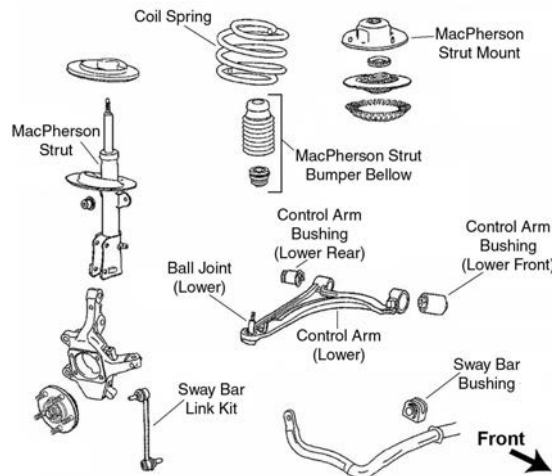

F058

Year	Model/Application	Part	P/C Qty	Figure
<b>Ball Joint</b>				
2008-2005	(Full Ball Stud Provides 360 Degrees Of Smooth Rotation)	Lower	K80759 ‡	2 F058
<b>Control Arm with Ball Joint</b>				
2008-2005	(R-Series) (R-Series)	Left Lower Right Lower	RK621361 RK621362	1 1 F058 F058
<b>Strut and Spring Assembly</b>				
2008-2005		Left Right	ST8617L ST8617R	1 1 F058 F058

**FRONT SUSPENSION (Cont.)**

Year	Model/Application	Part	P/C Qty	Figure
<b>Strut Bumper Bellows</b>				
2018-2017		K201415	2	
2008-2005	(OE Material For Strut Performance And Longevity, Contains Bumper)	K201272 K90462 ‡	2 2	F058 F058
<b>Strut Mount</b>				
2018-2017	(Contains Bearing)	K160319	2	
2008-2005	(Contains Bearing)	K7457	2	F058
<b>Sway Bar Link</b>				
2008-2005	(Powdered Metal Gusher Brg. For Better Lubrication)	K7258 ‡	2	F058
<b>Wheel Hub &amp; Bearing Assembly</b>				
2008-2007		513261	2	

**STEERING**

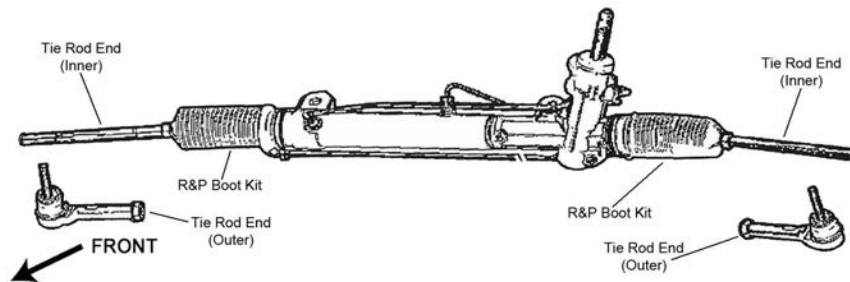

S058

Year	Model/Application	Part	P/C Qty	Figure	
<b>Tie Rod End</b>					
2008-2005	(Powdered Metal Gusher Brg. For Better Lubrication) (Full Ball Stud Provides 360 Degrees Of Smooth Rotation, Optional)	Outer Inner	ES3614 ‡ EV800616 ‡	2 2	S058 S058

**REAR SUSPENSION**

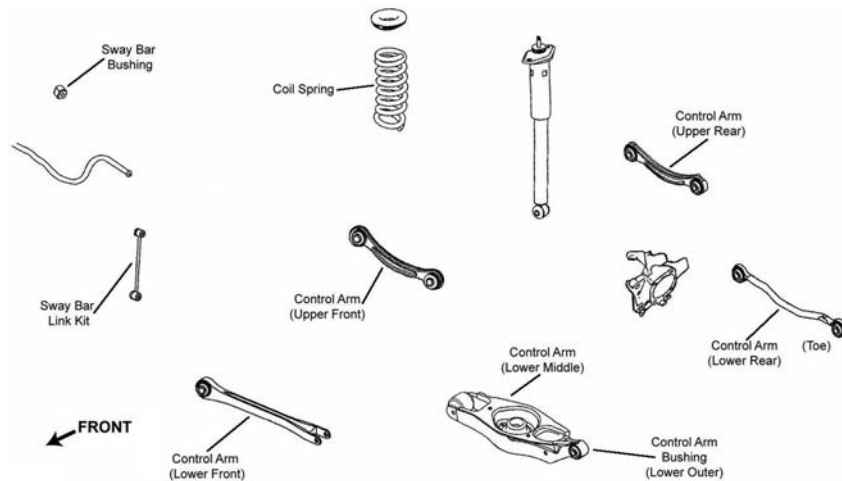

R006

Year	Model/Application	Part	P/C Qty	Figure	
<b>Control Arm</b>					
2008-2005	(R-Series) (R-Series) (R-Series) (R-Series) (R-Series)	Upper Front Lower Rear Lower Front Left Rear Upper Right Rear Upper	RK641999 RK642102 RK641998 RK642185 RK642184	2 2 2 1 1	R006 R006 R006 R006 R006
<b>Shock Mount</b>					
2008-2005	(Contains Upper And Lower Retainers)	K160095 ‡	2	R006	
<b>Sway Bar Link</b>					
2008-2005	(Link Only)	K7470	2	R006	

# CHRYSLER TRUCK-Pacifica (Cont.)

## REAR SUSPENSION (Cont.)

Year	Model/Application	Part	P/C Qty	Figure
<b>Wheel Hub &amp; Bearing Assembly</b>				
2008-2007	(Improved Design) Front Wheel Drive, (Standard Design)	512458 512330	2 2	

# CHRYSLER TRUCK-Town & Country

## FRONT SUSPENSION

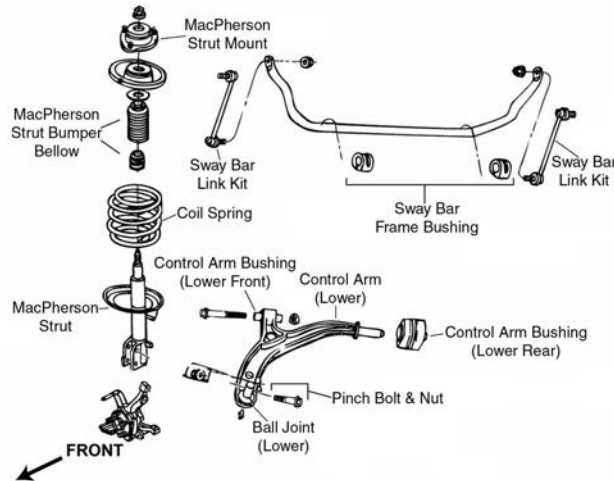

F023

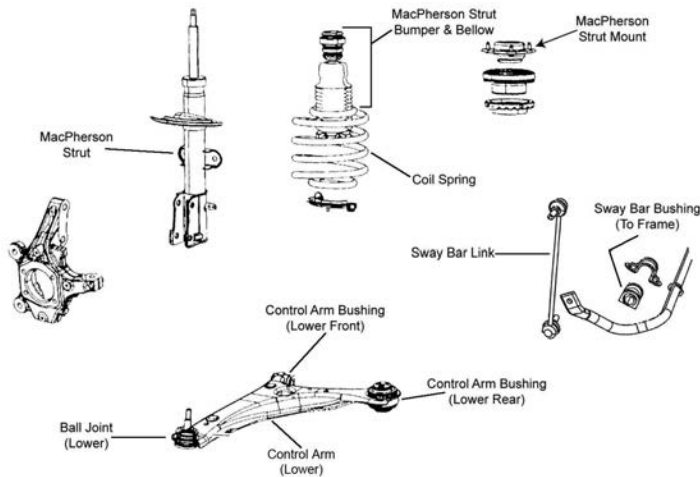

F320

Year	Model/Application	Part	P/C Qty	Figure
<b>Ball Joint</b>				
2010-2008	(Powdered Metal Gusher Brg. For Better Lubrication)	Lower	<b>K500082 ‡</b>	2 F320
2007-2001	(Full Ball Stud Provides 360 Degrees Of Smooth Rotation)	Lower	<b>K7399 ‡</b>	2 F023
<b>Control Arm Bushing</b>				
2016-2011		Lower Front	<b>K201184</b>	2 F320
2016-2008	(High Quality Elastomer For Durability And Performance)	Lower Rear	<b>K200341 ‡</b>	2 F320
		Lower Front	<b>K200717 ‡</b>	2 F320
2007-2003	201(3.3L)	Lower Rear	<b>K80830</b>	2 F023
2007-1996	230(3.8L), (High Quality Elastomer For Durability And Performance)	Lower Front	<b>K7286</b>	2 F023
		Lower Rear	<b>K200157 ‡</b>	2 F023
<b>Control Arm with Ball Joint</b>				
2016-2008	(R-Series) (R-Series)	Left Lower	<b>RK622033</b>	1 F320
		Right Lower	<b>RK622034</b>	1 F320
2007-2003	201(3.3L), (Contains Bushing, Powdered Metal Gusher Brg. For Better Lubrication)	Left Lower	<b>CK620005 ‡</b>	1 F023
		Left Lower	<b>RK620005</b>	1 F023
		Right Lower	<b>RK620004</b>	1 F023
2007-2001	230(3.8L), (Contains Bushing, Powdered Metal Gusher Brg. For Better Lubrication)	Left Lower	<b>CK620171 ‡</b>	1 F023
		Left Lower	<b>RK620171</b>	1 F023



**(Cont.) Town & Country-CHRYSLER TRUCK**

**FRONT SUSPENSION (Cont.)**

Year	Model/Application	Part	P/C Qty	Figure
<b>Control Arm with Ball Joint</b>				
2007-2001 (Cont.)	230(3.8L), (Contains Bushing, Powdered Metal Gusher Brg. For Better Lubrication)	Right Lower	<b>CK620170 ‡</b>	1 F023
	230(3.8L), (R-Series)	Right Lower	<b>RK620170</b>	1 F023
<b>Strut and Spring Assembly</b>				
2015-2008		Left	<b>ST8660L</b>	1 F320
		Right	<b>ST8660R</b>	1 F320
2007-2004	113.3" Wheelbase, (Coated For Corrosion Resistance, Contains Lower Mounting Hardware)	Left	<b>ST8561L ‡</b>	1 F023
		Right	<b>ST8561R ‡</b>	1 F023
<b>Strut Bumper Bellows</b>				
2016-2008	(Replacement Type, Contains Bumper)		<b>K90460</b>	2 F320
2007-1998			<b>K201272</b>	2 F023
2007-1996	(OE Material For Strut Performance And Longevity, Contains Bumper)		<b>K90462 ‡</b>	2 F023
<b>Strut Mount</b>				
2016-2008	(Contains Bearing)		<b>K160319</b>	2 F320
2007-2001	(Contains Bearing)		<b>K7374</b>	2 F023
<b>Strut Spring Seat</b>				
2016-2008		Upper	<b>K160320</b>	2 F320
		Lower	<b>K160321</b>	2 F320
2007-2001	(Insulator Only) (Spring Seat Only, Reduces Noise)	Upper	<b>K7475</b>	2 F023
		Steel, Upper	<b>K160116 ‡</b>	2 F023
		Lower	<b>K7477</b>	2 F023
<b>Sway Bar Bushing</b>				
2011-2008	28mm Sway Bar Diameter, (Reduces Noise)	To Frame	<b>K200220 ‡</b>	1 F320
2007-2001	(Contains Bushings And Wear Inserts, 17% Wider Bushings Provide Maximum Performance) (Split Design For Easier Installation)	To Frame	<b>K200601 ‡</b>	1 F023
		To Frame	<b>K7406 ‡</b>	1 F023
<b>Sway Bar Link</b>				
2016-2008	(Powdered Metal Gusher Brg. For Better Lubrication)		<b>K7258 ‡</b>	2 F320
2007-1996	(Powdered Metal Gusher Brg. For Better Lubrication)		<b>K7258 ‡</b>	2 F023
<b>Wheel Hub &amp; Bearing Assembly</b>				
2016-2012			<b>515150</b>	2
2011-2008	(Improved Design)		<b>515136</b>	2
2007-2001			<b>513123</b>	2

**STEERING**

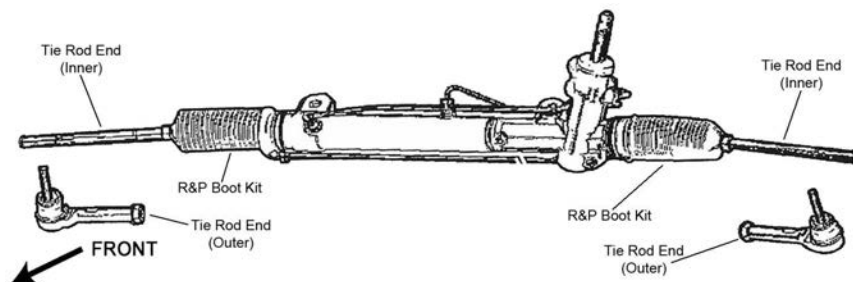

S058

# CHRYSLER TRUCK-Town & Country (Cont.)

## STEERING (Cont.)

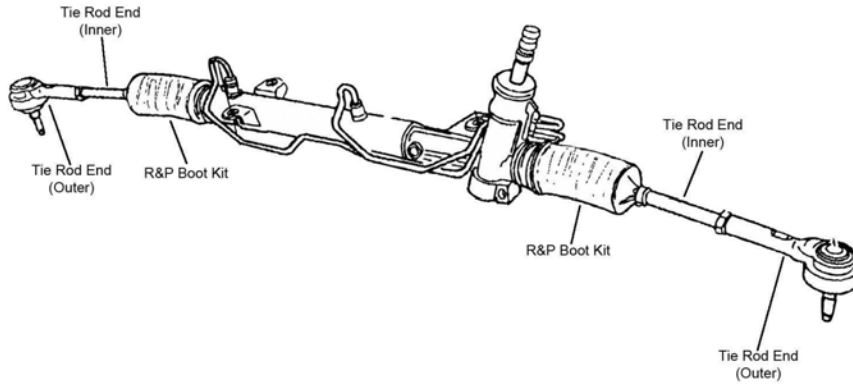

S119

Year	Model/Application	Part	P/C Qty	Figure
<b>Tie Rod End</b>				
2016-2011	(Design Allows Ease Of Installation)	Inner	EV800934 ‡	2 S058
2016-2008	(Powdered Metal Gusher Brg. For Better Lubrication)	Outer	ES800403 ‡	2 S058
2010-2008	(Full Ball Stud Provides 360 Degrees Of Smooth Rotation) (Full Ball Stud Provides 360 Degrees Of Smooth Rotation, Optional)	Inner	ES80646 ‡	2 S058
		Inner	EV800616 ‡	2 S058
2007-2005	(Powdered Metal Gusher Brg. For Better Lubrication) (Full Ball Stud Provides 360 Degrees Of Smooth Rotation)	Outer	ES3614 ‡	2 S119
		Inner	EV80645 ‡	2 S119

## REAR SUSPENSION

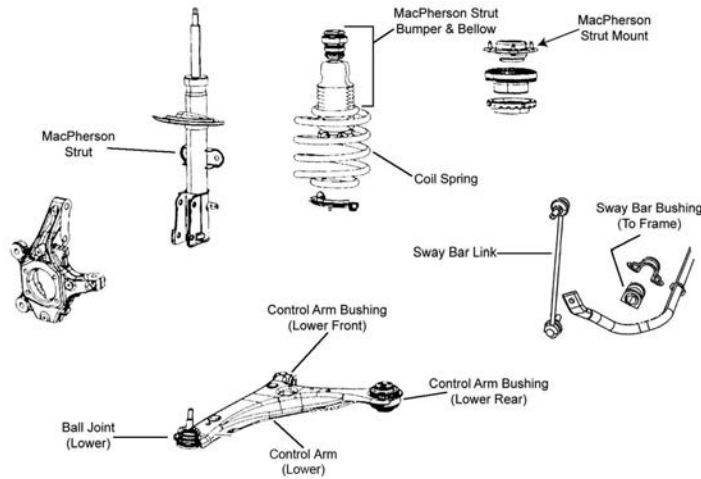

F320

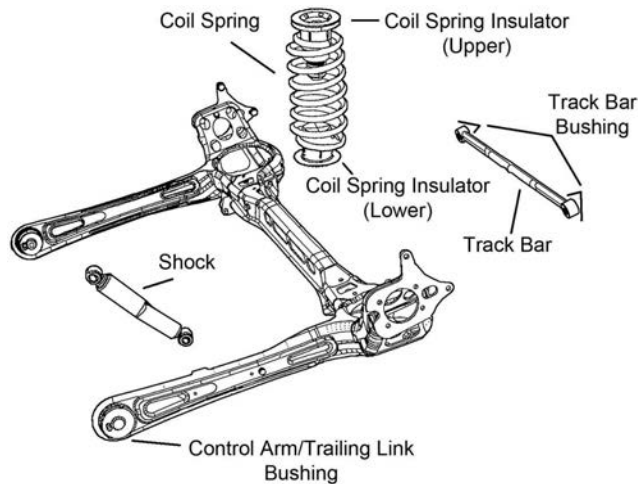

R139

(Cont.) Town & Country-CHRYSLER TRUCK

REAR SUSPENSION (Cont.)

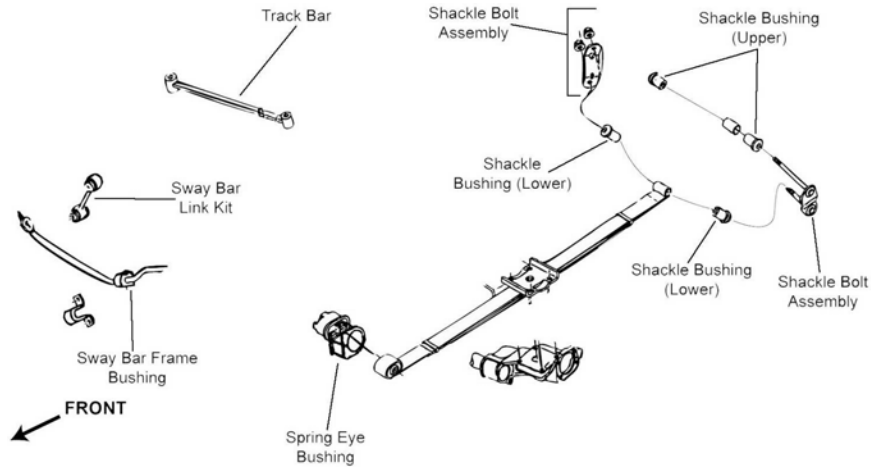

R311

Year	Model/Application	Part	P/C Qty	Figure	
<b>Control Arm Bushing</b>					
2015		Lower Front	K201184	2	F320
<b>Sway Bar Link</b>					
2007-1996	Front Wheel Drive, (Link Only, Improves Upon OE Design)		K7301 ‡	2	R311
<b>Track Bar</b>					
2016-2008	(R-Series)		RK661097	1	R139
2007-2005	Except Stow And Go Seats		DS1423	1	R311
<b>Wheel Hub &amp; Bearing Assembly</b>					
2016-2012			512493	2	
2011-2008			512360	2	
2007-2004	Front Wheel Drive, 4 Wheel ABS Front Wheel Drive, Non ABS		512169 512170	2 2	

CGX5-COLLINS BUS CORPORATION

FRONT SUSPENSION

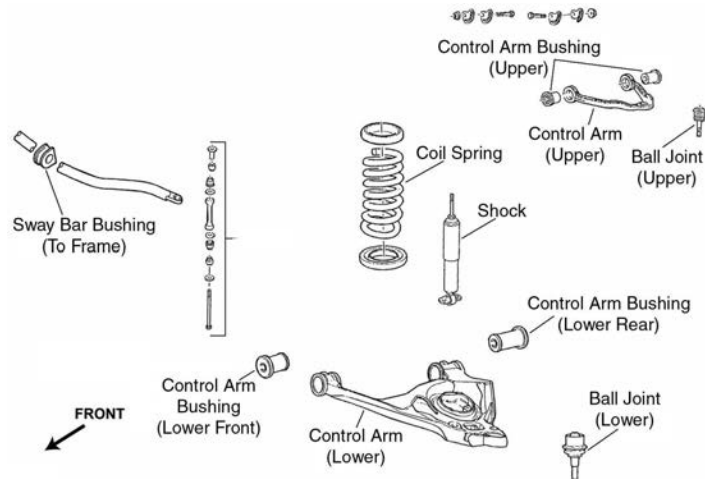

F261

Year	Model/Application	Part	P/C Qty	Figure	
<b>Ball Joint</b>					
2009	(Powdered Metal Gusher Brg. For Better Lubrication)	Lower	K6711 ‡	2	F261
<b>Control Arm Bushing</b>					
2009	(Contains Front And Rear Bushings)	Upper	K6688	2	F261
<b>Sway Bar Bushing</b>					
2009	(Improved Design Bushing With Premium Rubber Material And Synthetic Fabric Lining Lasts Longer And Eliminates Noise)	To Frame	K201177 ‡	1	F261
	(Standard Design)	To Frame	K6439	1	F261

# COLLINS BUS CORPORATION-CGX5 (Cont.)

## STEERING

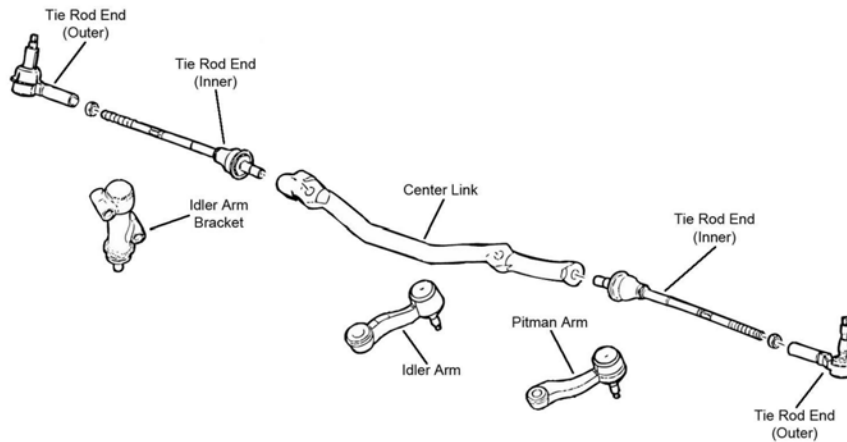

S084

Year	Model/Application	Part	P/C Qty	Figure
<b>Center Link</b>				
2009		DS300048	1	S084
<b>Pitman Arm</b>				
2009	(3 Groove Spline, Heavy Duty Dual Tapered, High Strength Durable Stud) (3 Groove Spline, Powdered Metal Gusher Brg. For Better Lubrication)	K6654HD ‡ K6654 ‡	1 1	S084 S084
<b>Tie Rod End</b>				
2009	(Powdered Metal Gusher Brg. For Better Lubrication)	Inner ES80277 ‡	2	S084

## REAR SUSPENSION

Year	Model/Application	Part	P/C Qty	Figure
<b>Sway Bar Bushing</b>				
2009	13980 Lb GVW, 14200 Lb GVW, (Improved Design Bushing With Premium Rubber Material And Synthetic Fabric Lining Lasts Longer And Eliminates Noise) 13980 Lb GVW, 14200 Lb GVW, (Standard Design)	To Frame K201177 ‡ To Frame K6439	1 1	

# COLLINS BUS CORPORATION-CGX5WR

## FRONT SUSPENSION

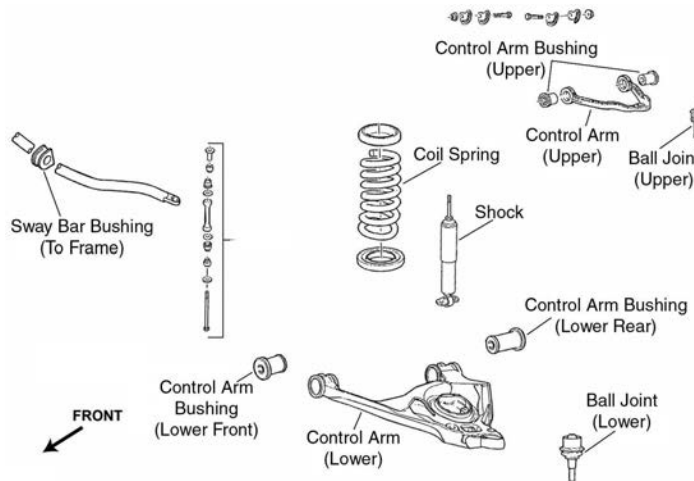

F261

Year	Model/Application	Part	P/C Qty	Figure
<b>Ball Joint</b>				
2009	(Powdered Metal Gusher Brg. For Better Lubrication)	Lower K6711 ‡	2	F261
<b>Control Arm Bushing</b>				
2009	(Contains Front And Rear Bushings)	Upper K6688	2	F261
<b>Sway Bar Bushing</b>				
2009	(Improved Design Bushing With Premium Rubber Material And Synthetic Fabric Lining Lasts Longer And Eliminates Noise)	To Frame K201177 ‡	1	F261

(Cont.) CGX5WR-COLLINS BUS CORPORATION

FRONT SUSPENSION (Cont.)

Year	Model/Application	Part	P/C Qty	Figure
<b>Sway Bar Bushing</b>				
2009 (Cont.)	(Standard Design)	To Frame	K6439	1
				F261

STEERING

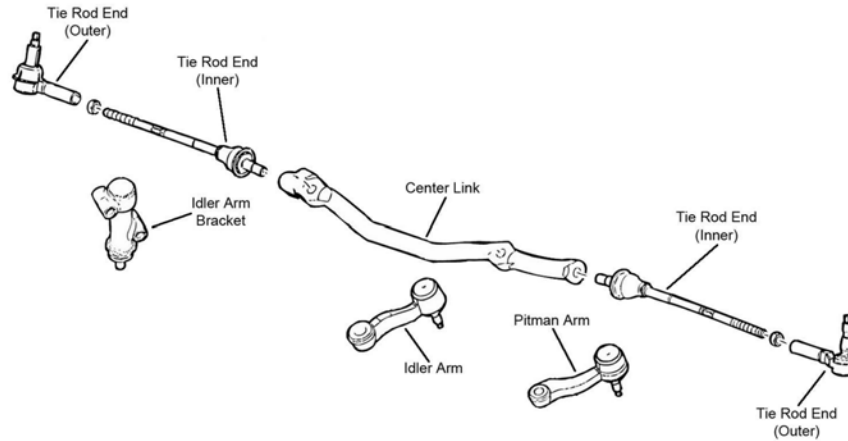

S084

Year	Model/Application	Part	P/C Qty	Figure
<b>Center Link</b>				
2009			DS300048	1
<b>Pitman Arm</b>				
2009	(3 Groove Spline, Heavy Duty Dual Tapered, High Strength Durable Stud) (3 Groove Spline, Powdered Metal Gusher Brg. For Better Lubrication)		K6654HD ‡ K6654 ‡	1 1
<b>Tie Rod End</b>				
2009	(Powdered Metal Gusher Brg. For Better Lubrication)	Inner	ES80277 ‡	2

REAR SUSPENSION

Year	Model/Application	Part	P/C Qty	Figure
<b>Sway Bar Bushing</b>				
2009	13980 Lb GVW, 14200 Lb GVW, (Improved Design Bushing With Premium Rubber Material And Synthetic Fabric Lining Lasts Longer And Eliminates Noise) 13980 Lb GVW, 14200 Lb GVW, (Standard Design)	To Frame To Frame	K201177 ‡ K6439	1 1

CGX6-COLLINS BUS CORPORATION

FRONT SUSPENSION

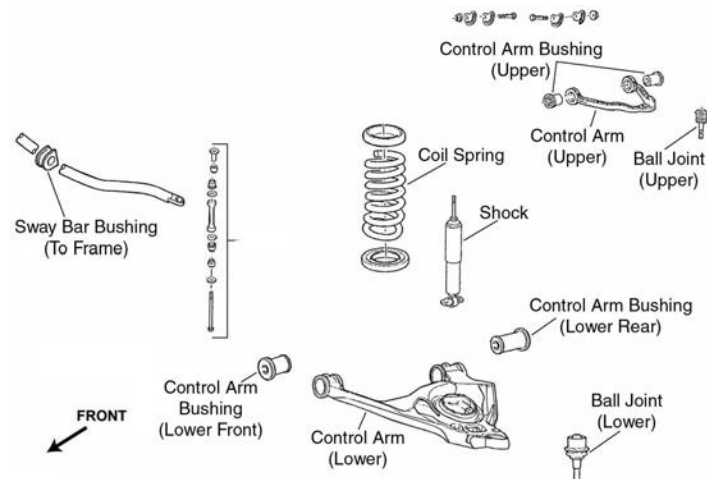

F261

# COLLINS BUS CORPORATION-CGX6 (Cont.)

## FRONT SUSPENSION (Cont.)

Year	Model/Application	Part	P/C Qty	Figure
<b>Ball Joint</b>				
2009	(Powdered Metal Gusher Brg. For Better Lubrication)	Lower	<b>K6711 ‡</b>	2 F261
<b>Control Arm Bushing</b>				
2009	(Contains Front And Rear Bushings)	Upper	<b>K6688</b>	2 F261
<b>Sway Bar Bushing</b>				
2009	(Improved Design Bushing With Premium Rubber Material And Synthetic Fabric Lining Lasts Longer And Eliminates Noise)	To Frame	<b>K201177 ‡</b>	1 F261
	(Standard Design)	To Frame	<b>K6439</b>	1 F261

## STEERING

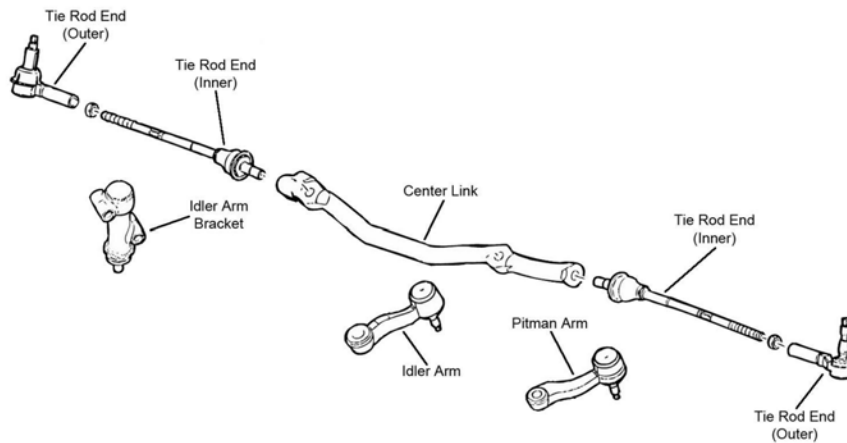

S084

Year	Model/Application	Part	P/C Qty	Figure
<b>Center Link</b>				
2009			<b>DS300048</b>	1 S084
<b>Pitman Arm</b>				
2009	(3 Groove Spline, Heavy Duty Dual Tapered, High Strength Durable Stud)		<b>K6654HD ‡</b>	1 S084
	(3 Groove Spline, Powdered Metal Gusher Brg. For Better Lubrication)		<b>K6654 ‡</b>	1 S084
<b>Tie Rod End</b>				
2009	(Powdered Metal Gusher Brg. For Better Lubrication)	Inner	<b>ES80277 ‡</b>	2 S084

## REAR SUSPENSION

Year	Model/Application	Part	P/C Qty	Figure
<b>Sway Bar Bushing</b>				
2009	13980 Lb GVW, 14200 Lb GVW, (Improved Design Bushing With Premium Rubber Material And Synthetic Fabric Lining Lasts Longer And Eliminates Noise)	To Frame	<b>K201177 ‡</b>	1
	13980 Lb GVW, 14200 Lb GVW, (Standard Design)	To Frame	<b>K6439</b>	1

# CGX6WR-COLLINS BUS CORPORATION

## FRONT SUSPENSION

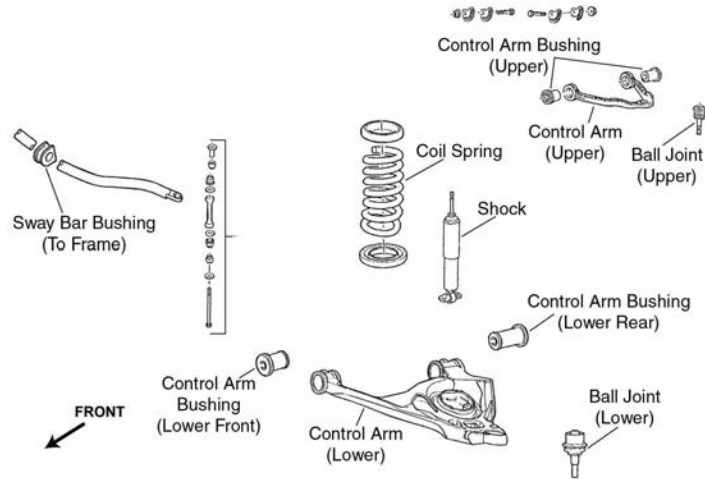

F261

Year	Model/Application	Part	P/C Qty	Figure
<b>Ball Joint</b>				
2009	(Powdered Metal Gusher Brg. For Better Lubrication)	Lower	K6711 ‡	2 F261
<b>Control Arm Bushing</b>				
2009	(Contains Front And Rear Bushings)	Upper	K6688	2 F261
<b>Sway Bar Bushing</b>				
2009	(Improved Design Bushing With Premium Rubber Material And Synthetic Fabric Lining Lasts Longer And Eliminates Noise) (Standard Design)	To Frame To Frame	K201177 ‡ K6439	1 F261 1 F261

## STEERING

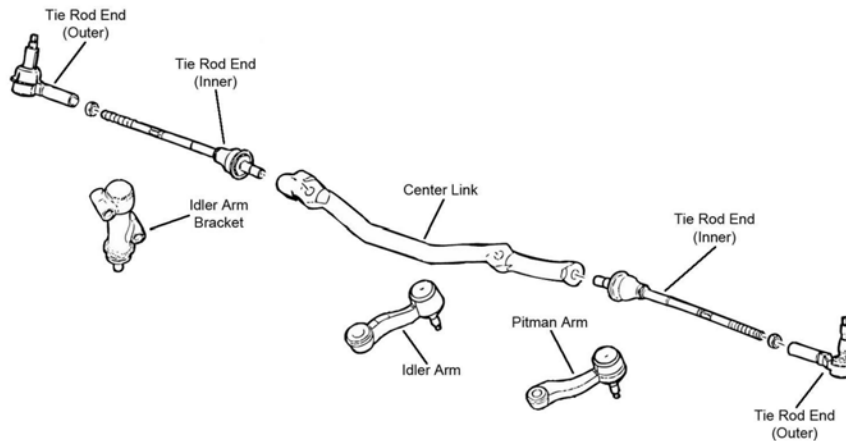

S084

Year	Model/Application	Part	P/C Qty	Figure
<b>Center Link</b>				
2009			DS300048	1 S084
<b>Pitman Arm</b>				
2009	(3 Groove Spline, Heavy Duty Dual Tapered, High Strength Durable Stud) (3 Groove Spline, Powdered Metal Gusher Brg. For Better Lubrication)		K6654HD ‡ K6654 ‡	1 S084 1 S084
<b>Tie Rod End</b>				
2009	(Powdered Metal Gusher Brg. For Better Lubrication)	Inner	ES80277 ‡	2 S084

## REAR SUSPENSION

Year	Model/Application	Part	P/C Qty	Figure
<b>Sway Bar Bushing</b>				
2009	13980 Lb GVW, 14200 Lb GVW, (Improved Design Bushing With Premium Rubber Material And Synthetic Fabric Lining Lasts Longer And Eliminates Noise) 13980 Lb GVW, 14200 Lb GVW, (Standard Design)	To Frame To Frame	K201177 ‡ K6439	1 1



# COLLINS BUS CORPORATION-CHX4

## FRONT SUSPENSION

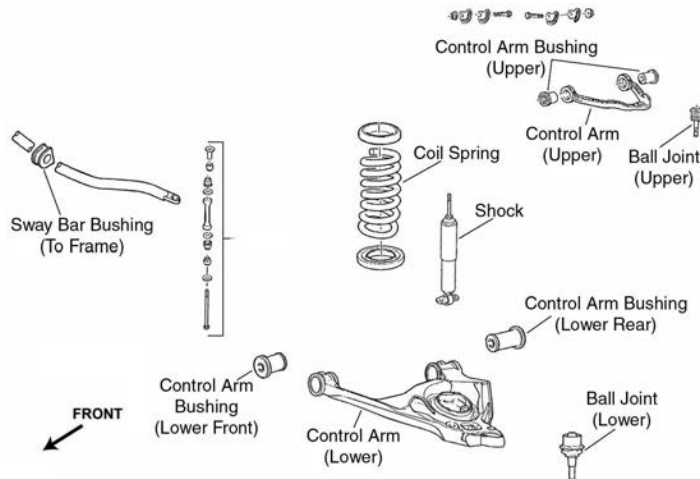

F261

Year	Model/Application	Part	P/C Qty	Figure
<b>Ball Joint</b>				
2009	(Powdered Metal Gusher Brg. For Better Lubrication)	Lower	K6711 ‡	2 F261
<b>Control Arm Bushing</b>				
2009	(Contains Front And Rear Bushings)	Upper	K6688	2 F261
<b>Sway Bar Bushing</b>				
2009	(Improved Design Bushing With Premium Rubber Material And Synthetic Fabric Lining Lasts Longer And Eliminates Noise)	To Frame	K201177 ‡	1 F261
	(Standard Design)	To Frame	K6439	1 F261

## STEERING

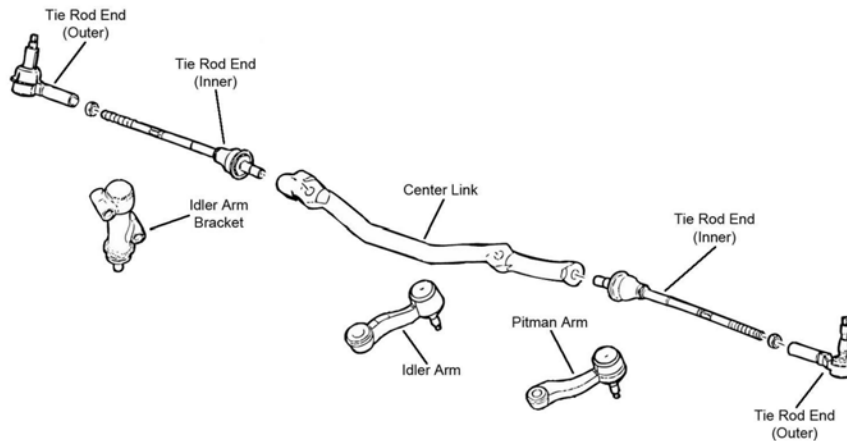

S084

Year	Model/Application	Part	P/C Qty	Figure
<b>Center Link</b>				
2009			DS300048	1 S084
<b>Pitman Arm</b>				
2009	(3 Groove Spline, Heavy Duty Dual Tapered, High Strength Durable Stud)		K6654HD ‡	1 S084
	(3 Groove Spline, Powdered Metal Gusher Brg. For Better Lubrication)		K6654 ‡	1 S084
<b>Tie Rod End</b>				
2009	(Powdered Metal Gusher Brg. For Better Lubrication)	Inner	ES80277 ‡	2 S084

## REAR SUSPENSION

Year	Model/Application	Part	P/C Qty	Figure
<b>Sway Bar Bushing</b>				
2009	13980 Lb GVW, 14200 Lb GVW, (Improved Design Bushing With Premium Rubber Material And Synthetic Fabric Lining Lasts Longer And Eliminates Noise)	To Frame	K201177 ‡	1
	13980 Lb GVW, 14200 Lb GVW, (Standard Design)	To Frame	K6439	1

# CLX 422-COLLINS BUS CORPORATION

## FRONT SUSPENSION

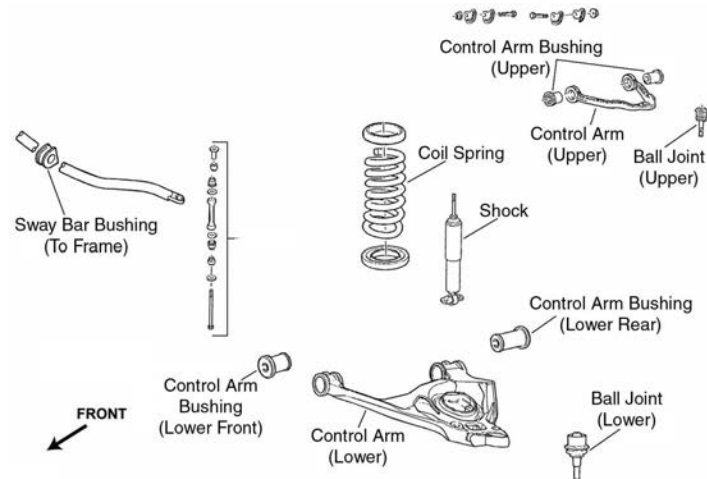

F261

Year	Model/Application	Part	P/C Qty	Figure
<b>Ball Joint</b>				
2009	(Powdered Metal Gusher Brg. For Better Lubrication)	Lower	K6711 ‡	2 F261
<b>Control Arm Bushing</b>				
2009	(Contains Front And Rear Bushings)	Upper	K6688	2 F261
<b>Sway Bar Bushing</b>				
2009	(Improved Design Bushing With Premium Rubber Material And Synthetic Fabric Lining Lasts Longer And Eliminates Noise) (Standard Design)	To Frame To Frame	K201177 ‡ K6439	1 1 F261

## STEERING

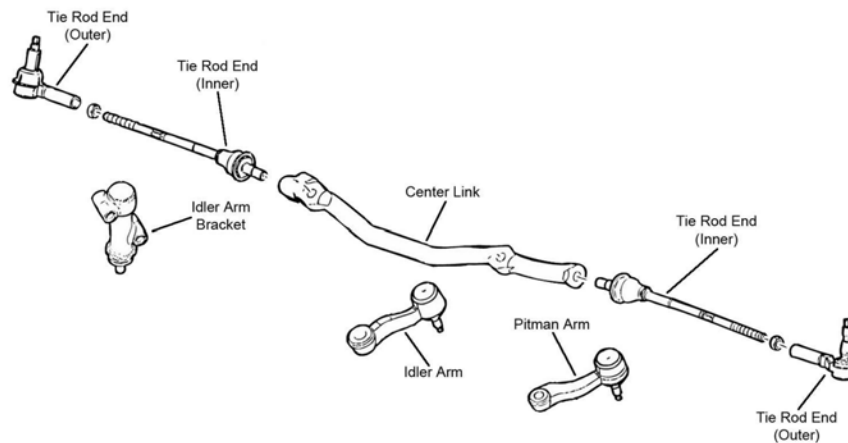

S084

Year	Model/Application	Part	P/C Qty	Figure
<b>Center Link</b>				
2009			DS300048	1 S084
<b>Pitman Arm</b>				
2009	(3 Groove Spline, Heavy Duty Dual Tapered, High Strength Durable Stud) (3 Groove Spline, Powdered Metal Gusher Brg. For Better Lubrication)		K6654HD ‡ K6654 ‡	1 1 S084
<b>Tie Rod End</b>				
2009	(Powdered Metal Gusher Brg. For Better Lubrication)	Inner	ES80277 ‡	2 S084

## REAR SUSPENSION

Year	Model/Application	Part	P/C Qty	Figure
<b>Sway Bar Bushing</b>				
2009	13980 Lb GVW, 14200 Lb GVW, (Improved Design Bushing With Premium Rubber Material And Synthetic Fabric Lining Lasts Longer And Eliminates Noise) 13980 Lb GVW, 14200 Lb GVW, (Standard Design)	To Frame To Frame	K201177 ‡ K6439	1 1

# COLLINS BUS CORPORATION-CLX4

## FRONT SUSPENSION

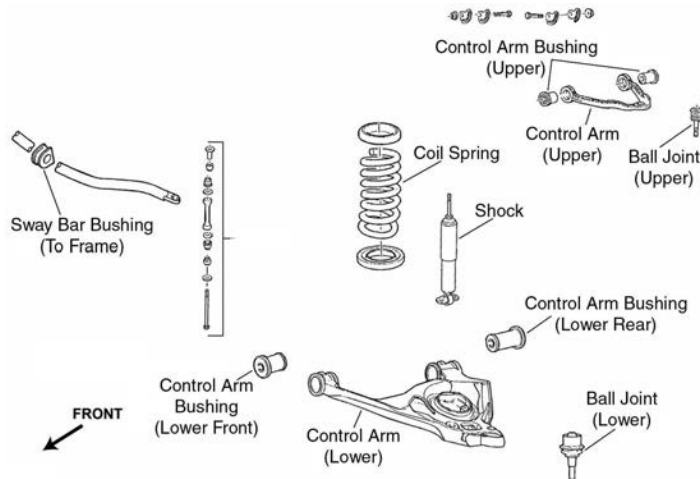

F261

Year	Model/Application	Part	P/C Qty	Figure
<b>Ball Joint</b>				
2009	(Powdered Metal Gusher Brg. For Better Lubrication)	Lower	K6711 ‡	2 F261
<b>Control Arm Bushing</b>				
2009	(Contains Front And Rear Bushings)	Upper	K6688	2 F261
<b>Sway Bar Bushing</b>				
2009	(Improved Design Bushing With Premium Rubber Material And Synthetic Fabric Lining Lasts Longer And Eliminates Noise)	To Frame	K201177 ‡	1 F261
	(Standard Design)	To Frame	K6439	1 F261

## STEERING

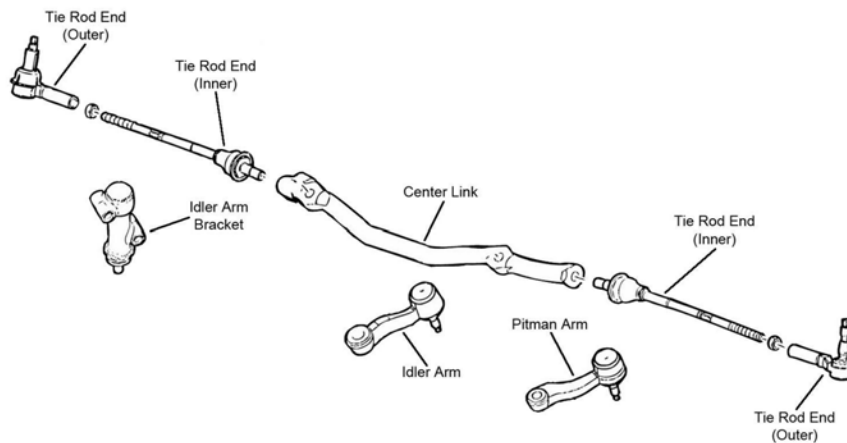

S084

Year	Model/Application	Part	P/C Qty	Figure
<b>Center Link</b>				
2009			DS300048	1 S084
<b>Pitman Arm</b>				
2009	(3 Groove Spline, Heavy Duty Dual Tapered, High Strength Durable Stud)		K6654HD ‡	1 S084
	(3 Groove Spline, Powdered Metal Gusher Brg. For Better Lubrication)		K6654 ‡	1 S084
<b>Tie Rod End</b>				
2009	(Powdered Metal Gusher Brg. For Better Lubrication)	Inner	ES80277 ‡	2 S084

## REAR SUSPENSION

Year	Model/Application	Part	P/C Qty	Figure
<b>Sway Bar Bushing</b>				
2009	13980 Lb GVW, 14200 Lb GVW, (Improved Design Bushing With Premium Rubber Material And Synthetic Fabric Lining Lasts Longer And Eliminates Noise)	To Frame	K201177 ‡	1
	13980 Lb GVW, 14200 Lb GVW, (Standard Design)	To Frame	K6439	1

# CLX5-COLLINS BUS CORPORATION

## FRONT SUSPENSION

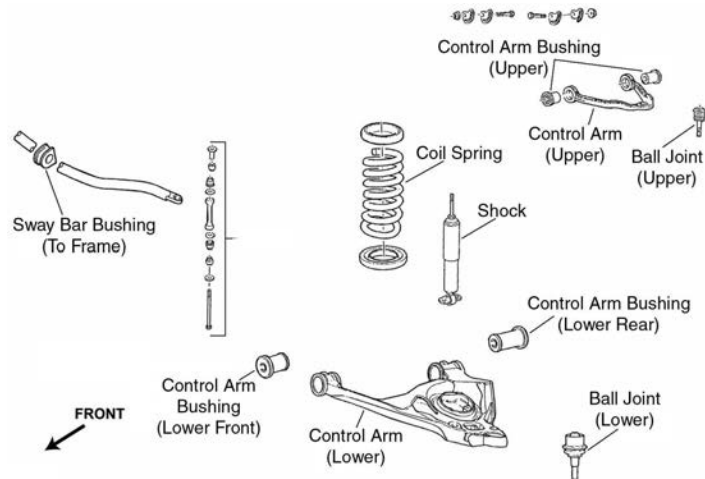

F261

Year	Model/Application	Part	P/C Qty	Figure
<b>Ball Joint</b>				
2009	(Powdered Metal Gusher Brg. For Better Lubrication)	Lower	K6711 ‡	2 F261
<b>Control Arm Bushing</b>				
2009	(Contains Front And Rear Bushings)	Upper	K6688	2 F261
<b>Sway Bar Bushing</b>				
2009	(Improved Design Bushing With Premium Rubber Material And Synthetic Fabric Lining Lasts Longer And Eliminates Noise) (Standard Design)	To Frame To Frame	K201177 ‡ K6439	1 F261 1 F261

## STEERING

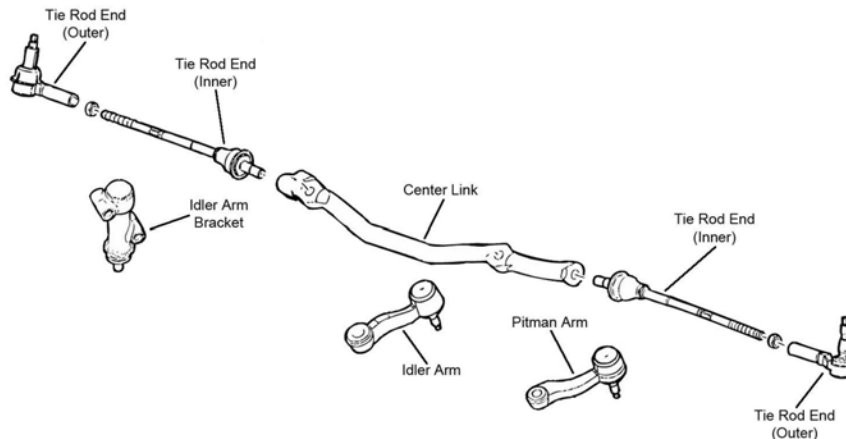

S084

Year	Model/Application	Part	P/C Qty	Figure
<b>Center Link</b>				
2009			DS300048	1 S084
<b>Pitman Arm</b>				
2009	(3 Groove Spline, Heavy Duty Dual Tapered, High Strength Durable Stud) (3 Groove Spline, Powdered Metal Gusher Brg. For Better Lubrication)		K6654HD ‡ K6654 ‡	1 S084 1 S084
<b>Tie Rod End</b>				
2009	(Powdered Metal Gusher Brg. For Better Lubrication)	Inner	ES80277 ‡	2 S084

## REAR SUSPENSION

Year	Model/Application	Part	P/C Qty	Figure
<b>Sway Bar Bushing</b>				
2009	13980 Lb GVW, 14200 Lb GVW, (Improved Design Bushing With Premium Rubber Material And Synthetic Fabric Lining Lasts Longer And Eliminates Noise) 13980 Lb GVW, 14200 Lb GVW, (Standard Design)	To Frame To Frame	K201177 ‡ K6439	1 1

# COLLINS BUS CORPORATION-CSX4

## FRONT SUSPENSION

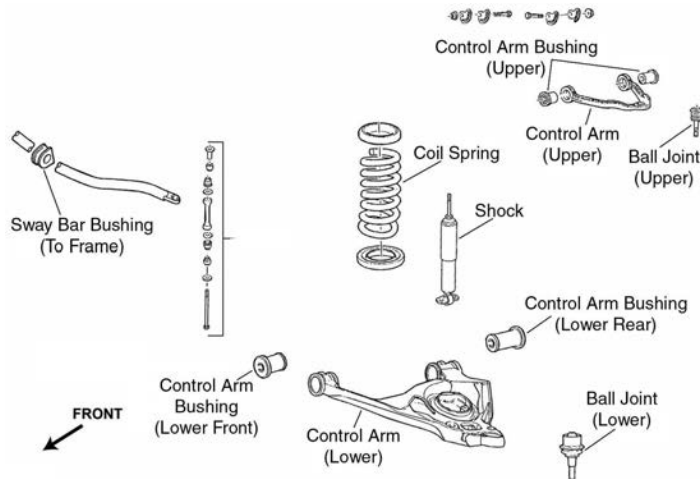

F261

Year	Model/Application	Part	P/C Qty	Figure
<b>Ball Joint</b>				
2009	(Powdered Metal Gusher Brg. For Better Lubrication)	Lower	K6711 ‡	2 F261
<b>Control Arm Bushing</b>				
2009	(Contains Front And Rear Bushings)	Upper	K6688	2 F261
<b>Sway Bar Bushing</b>				
2009	(Improved Design Bushing With Premium Rubber Material And Synthetic Fabric Lining Lasts Longer And Eliminates Noise)	To Frame	K201177 ‡	1 F261
	(Standard Design)	To Frame	K6439	1 F261

## STEERING

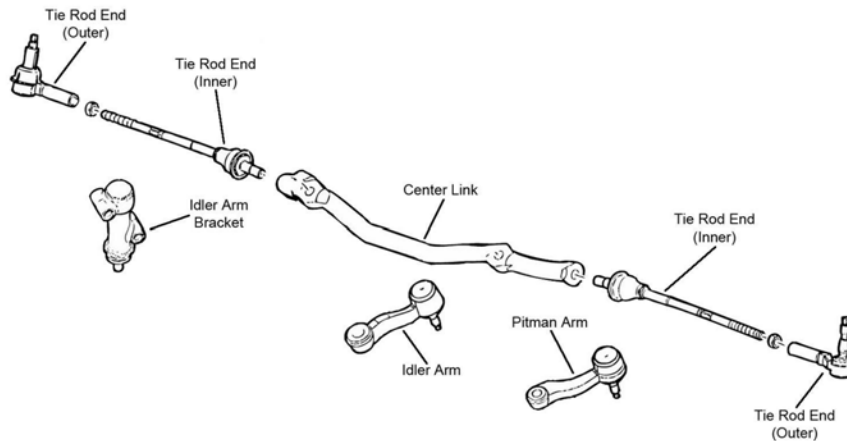

S084

Year	Model/Application	Part	P/C Qty	Figure
<b>Center Link</b>				
2009			DS300048	1 S084
<b>Pitman Arm</b>				
2009	(3 Groove Spline, Heavy Duty Dual Tapered, High Strength Durable Stud)		K6654HD ‡	1 S084
	(3 Groove Spline, Powdered Metal Gusher Brg. For Better Lubrication)		K6654 ‡	1 S084
<b>Tie Rod End</b>				
2009	(Powdered Metal Gusher Brg. For Better Lubrication)	Inner	ES80277 ‡	2 S084

## REAR SUSPENSION

Year	Model/Application	Part	P/C Qty	Figure
<b>Sway Bar Bushing</b>				
2009	13980 Lb GVW, 14200 Lb GVW, (Improved Design Bushing With Premium Rubber Material And Synthetic Fabric Lining Lasts Longer And Eliminates Noise)	To Frame	K201177 ‡	1
	13980 Lb GVW, 14200 Lb GVW, (Standard Design)	To Frame	K6439	1

**FRONT SUSPENSION**

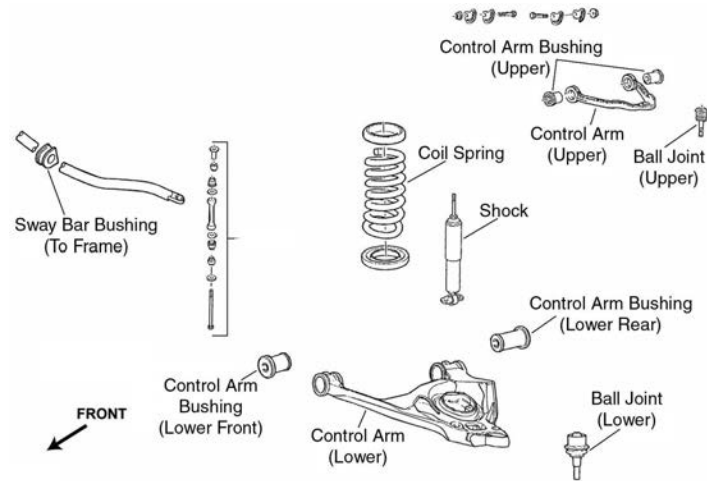

F261

Year	Model/Application	Part	P/C Qty	Figure
<b>Ball Joint</b>				
2009	(Powdered Metal Gusher Brg. For Better Lubrication)	Lower	K6711 ‡	2 F261
<b>Control Arm Bushing</b>				
2009	(Contains Front And Rear Bushings)	Upper	K6688	2 F261
<b>Sway Bar Bushing</b>				
2009	(Improved Design Bushing With Premium Rubber Material And Synthetic Fabric Lining Lasts Longer And Eliminates Noise) (Standard Design)	To Frame To Frame	K201177 ‡ K6439	1 F261 1 F261

**STEERING**

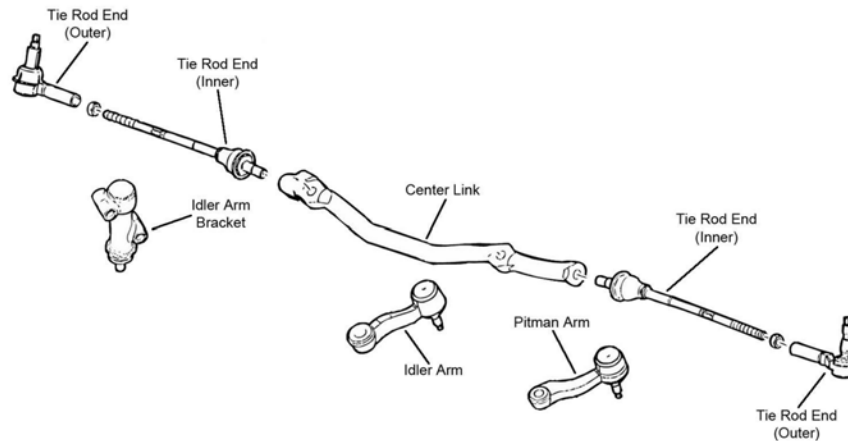

S084

Year	Model/Application	Part	P/C Qty	Figure
<b>Center Link</b>				
2009			DS300048	1 S084
<b>Pitman Arm</b>				
2009	(3 Groove Spline, Heavy Duty Dual Tapered, High Strength Durable Stud) (3 Groove Spline, Powdered Metal Gusher Brg. For Better Lubrication)		K6654HD ‡ K6654 ‡	1 S084 1 S084
<b>Tie Rod End</b>				
2009	(Powdered Metal Gusher Brg. For Better Lubrication)	Inner	ES80277 ‡	2 S084

**REAR SUSPENSION**

Year	Model/Application	Part	P/C Qty	Figure
<b>Sway Bar Bushing</b>				
2009	13980 Lb GVW, 14200 Lb GVW, (Improved Design Bushing With Premium Rubber Material And Synthetic Fabric Lining Lasts Longer And Eliminates Noise) 13980 Lb GVW, 14200 Lb GVW, (Standard Design)	To Frame To Frame	K201177 ‡ K6439	1 1

# COLLINS BUS CORPORATION-CSX58

## FRONT SUSPENSION

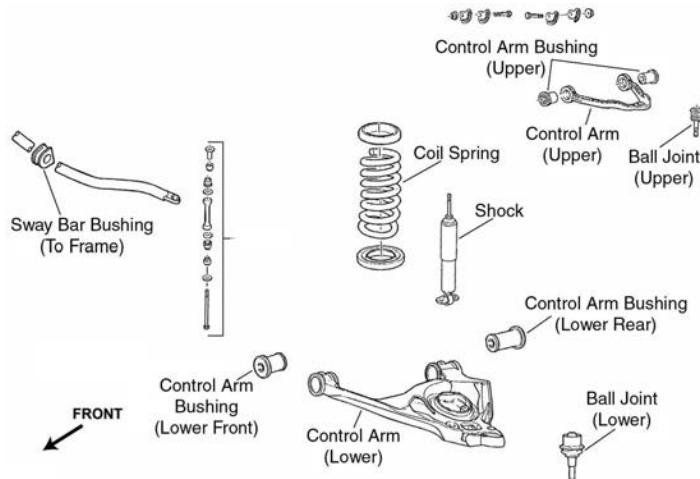

F261

Year	Model/Application	Part	P/C Qty	Figure
<b>Ball Joint</b>				
2009	(Powdered Metal Gusher Brg. For Better Lubrication)	Lower	K6711 ‡	2 F261
<b>Control Arm Bushing</b>				
2009	(Contains Front And Rear Bushings)	Upper	K6688	2 F261
<b>Sway Bar Bushing</b>				
2009	(Improved Design Bushing With Premium Rubber Material And Synthetic Fabric Lining Lasts Longer And Eliminates Noise)	To Frame	K201177 ‡	1 F261
	(Standard Design)	To Frame	K6439	1 F261

## STEERING

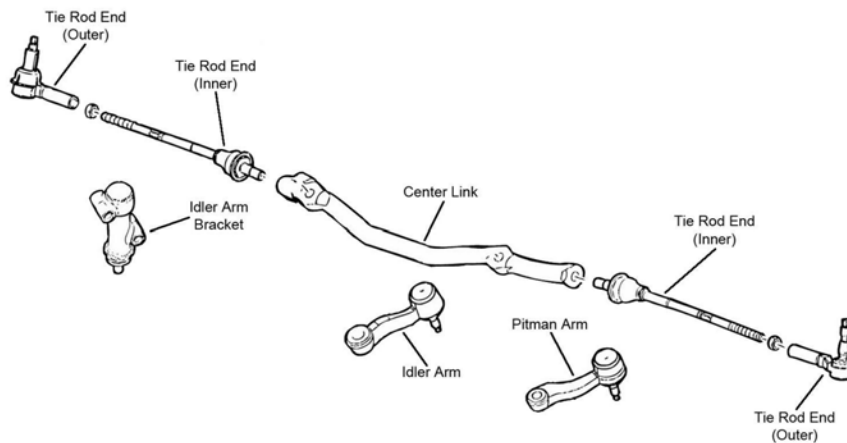

S084

Year	Model/Application	Part	P/C Qty	Figure
<b>Center Link</b>				
2009			DS300048	1 S084
<b>Pitman Arm</b>				
2009	(3 Groove Spline, Heavy Duty Dual Tapered, High Strength Durable Stud)		K6654HD ‡	1 S084
	(3 Groove Spline, Powdered Metal Gusher Brg. For Better Lubrication)		K6654 ‡	1 S084
<b>Tie Rod End</b>				
2009	(Powdered Metal Gusher Brg. For Better Lubrication)	Inner	ES80277 ‡	2 S084

## REAR SUSPENSION

Year	Model/Application	Part	P/C Qty	Figure
<b>Sway Bar Bushing</b>				
2009	13980 Lb GVW, 14200 Lb GVW, (Improved Design Bushing With Premium Rubber Material And Synthetic Fabric Lining Lasts Longer And Eliminates Noise)	To Frame	K201177 ‡	1
	13980 Lb GVW, 14200 Lb GVW, (Standard Design)	To Frame	K6439	1



# CSX5WR-COLLINS BUS CORPORATION

## FRONT SUSPENSION

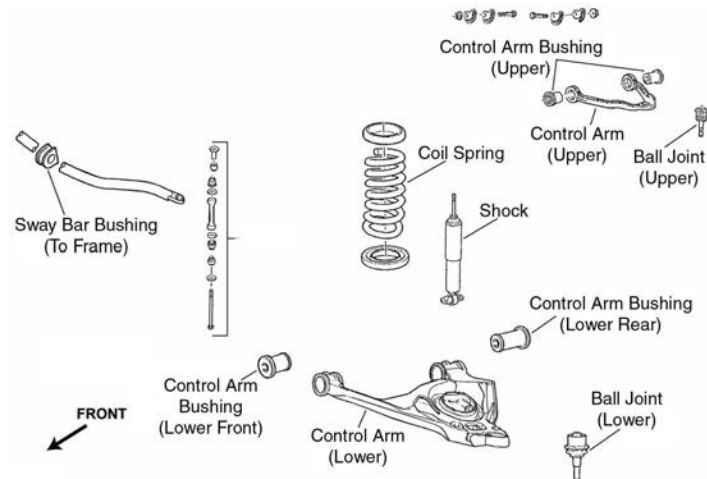

F261

Year	Model/Application	Part	P/C Qty	Figure
<b>Ball Joint</b>				
2009	(Powdered Metal Gusher Brg. For Better Lubrication)	Lower	K6711 ‡	2 F261
<b>Control Arm Bushing</b>				
2009	(Contains Front And Rear Bushings)	Upper	K6688	2 F261
<b>Sway Bar Bushing</b>				
2009	(Improved Design Bushing With Premium Rubber Material And Synthetic Fabric Lining Lasts Longer And Eliminates Noise) (Standard Design)	To Frame To Frame	K201177 ‡ K6439	1 1 F261

## STEERING

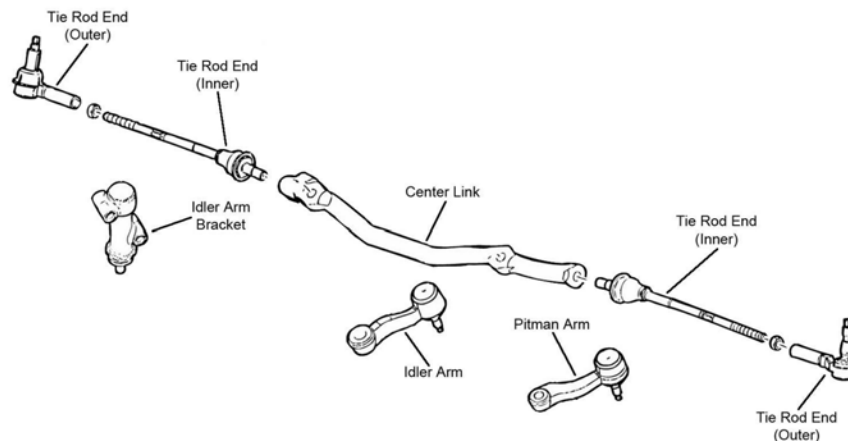

S084

Year	Model/Application	Part	P/C Qty	Figure
<b>Center Link</b>				
2009			DS300048	1 S084
<b>Pitman Arm</b>				
2009	(3 Groove Spline, Heavy Duty Dual Tapered, High Strength Durable Stud) (3 Groove Spline, Powdered Metal Gusher Brg. For Better Lubrication)		K6654HD ‡ K6654 ‡	1 1 S084
<b>Tie Rod End</b>				
2009	(Powdered Metal Gusher Brg. For Better Lubrication)	Inner	ES80277 ‡	2 S084

## REAR SUSPENSION

Year	Model/Application	Part	P/C Qty	Figure
<b>Sway Bar Bushing</b>				
2009	13980 Lb GVW, 14200 Lb GVW, (Improved Design Bushing With Premium Rubber Material And Synthetic Fabric Lining Lasts Longer And Eliminates Noise) 13980 Lb GVW, 14200 Lb GVW, (Standard Design)	To Frame To Frame	K201177 ‡ K6439	1 1

# COLLINS BUS CORPORATION-FGX5WR

## STEERING

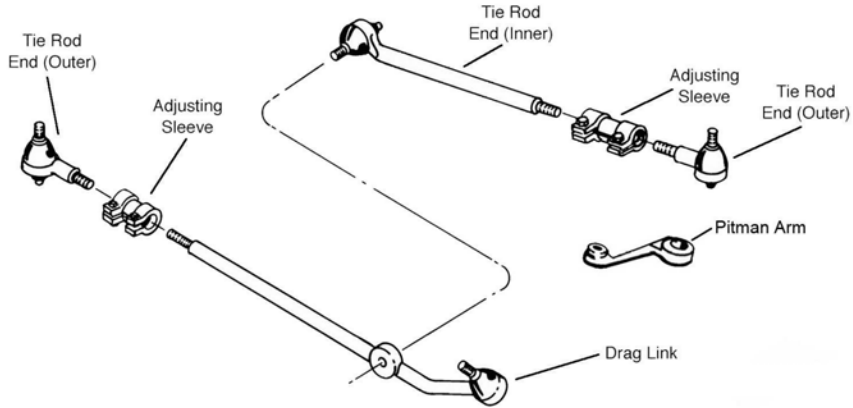

S286

Year	Model/Application	Part	P/C Qty	Figure
<b>Pitman Arm</b>				
2009	Dual Rear Wheels, 36 Teeth, (MOOG Engineered Steel Composition Enhances Strength) Single Rear Wheels, 32 Teeth, (MOOG Engineered Steel Composition Enhances Strength)	<b>K80785 ‡</b> <b>K80783 ‡</b>	1 1	S286 S286

# COLLINS BUS CORPORATION-FGX6

## STEERING

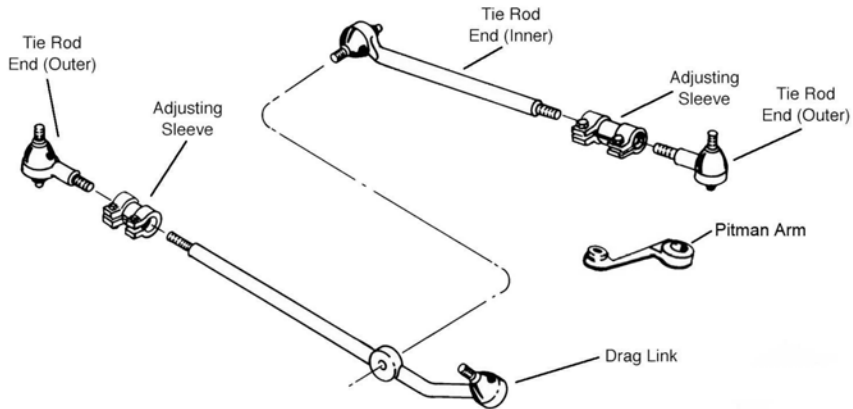

S286

Year	Model/Application	Part	P/C Qty	Figure
<b>Pitman Arm</b>				
2009	Dual Rear Wheels, 36 Teeth, (MOOG Engineered Steel Composition Enhances Strength) Single Rear Wheels, 32 Teeth, (MOOG Engineered Steel Composition Enhances Strength)	<b>K80785 ‡</b> <b>K80783 ‡</b>	1 1	S286 S286

# FGX6WR-COLLINS BUS CORPORATION

## STEERING

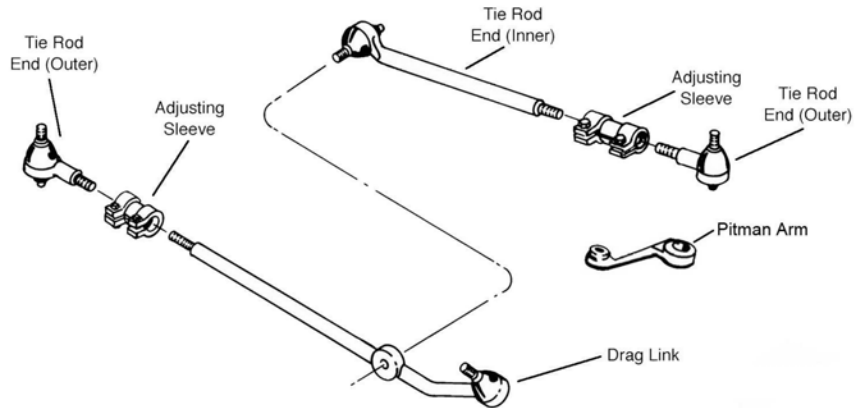

S286

Year	Model/Application	Part	P/C Qty	Figure
<b>Pitman Arm</b>				
2009	Dual Rear Wheels, 36 Teeth, (MOOG Engineered Steel Composition Enhances Strength)	K80785 ‡	1	S286
	Single Rear Wheels, 32 Teeth, (MOOG Engineered Steel Composition Enhances Strength)	K80783 ‡	1	S286

# FHX4-COLLINS BUS CORPORATION

## STEERING

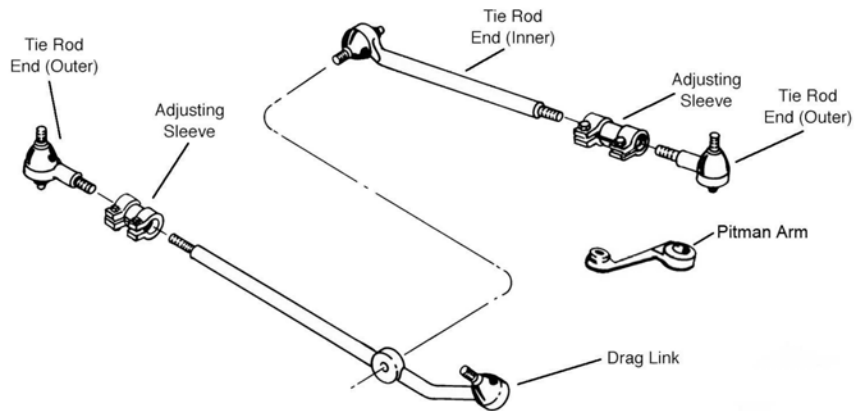

S286

Year	Model/Application	Part	P/C Qty	Figure
<b>Pitman Arm</b>				
2009	Dual Rear Wheels, 36 Teeth, (MOOG Engineered Steel Composition Enhances Strength)	K80785 ‡	1	S286
	Single Rear Wheels, 32 Teeth, (MOOG Engineered Steel Composition Enhances Strength)	K80783 ‡	1	S286

# COLLINS BUS CORPORATION-FLX4

## STEERING

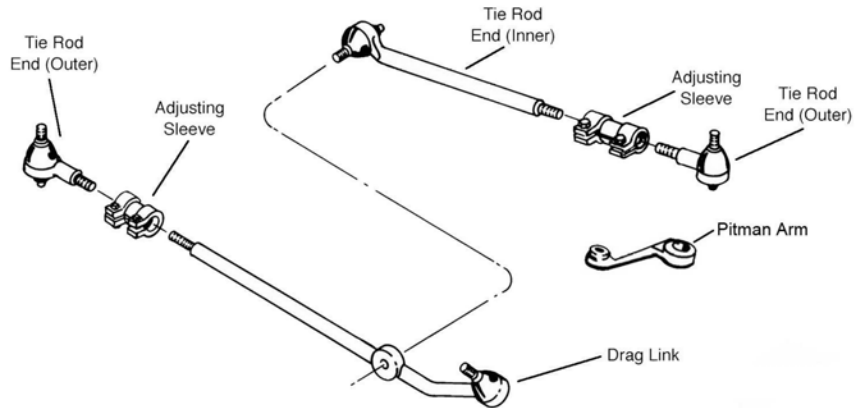

S286

Year	Model/Application	Part	P/C Qty	Figure
<b>Pitman Arm</b>				
2009	Dual Rear Wheels, 36 Teeth, (MOOG Engineered Steel Composition Enhances Strength) Single Rear Wheels, 32 Teeth, (MOOG Engineered Steel Composition Enhances Strength)	<b>K80785 ‡</b> <b>K80783 ‡</b>	1 1	S286 S286

# COLLINS BUS CORPORATION-FLX422

## STEERING

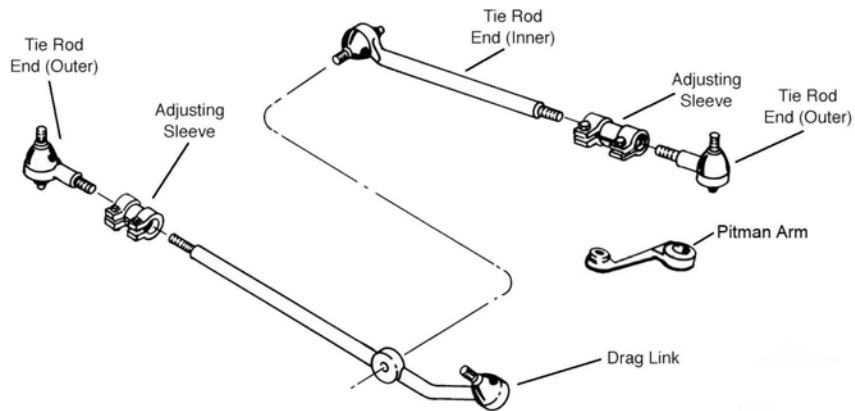

S286

Year	Model/Application	Part	P/C Qty	Figure
<b>Pitman Arm</b>				
2009	Dual Rear Wheels, 36 Teeth, (MOOG Engineered Steel Composition Enhances Strength) Single Rear Wheels, 32 Teeth, (MOOG Engineered Steel Composition Enhances Strength)	<b>K80785 ‡</b> <b>K80783 ‡</b>	1 1	S286 S286

## FSX4-COLLINS BUS CORPORATION

### STEERING

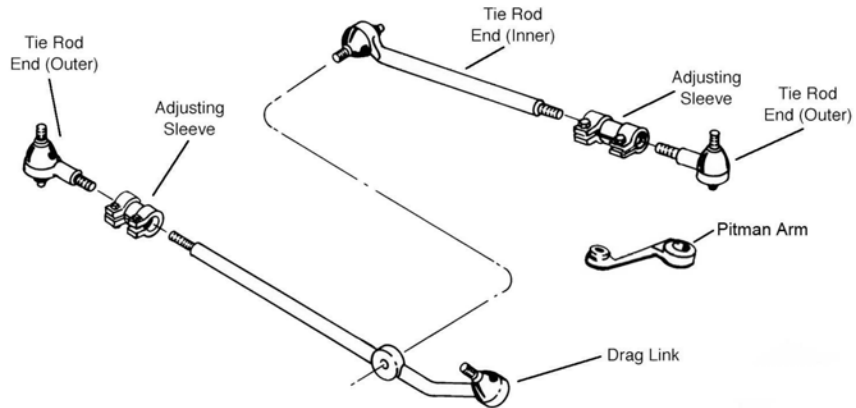

S286

Year	Model/Application	Part	P/C Qty	Figure
<b>Pitman Arm</b>				
2009	Dual Rear Wheels, 36 Teeth, (MOOG Engineered Steel Composition Enhances Strength)	K80785 ‡	1	S286
	Single Rear Wheels, 32 Teeth, (MOOG Engineered Steel Composition Enhances Strength)	K80783 ‡	1	S286

## FSX58-COLLINS BUS CORPORATION

### STEERING

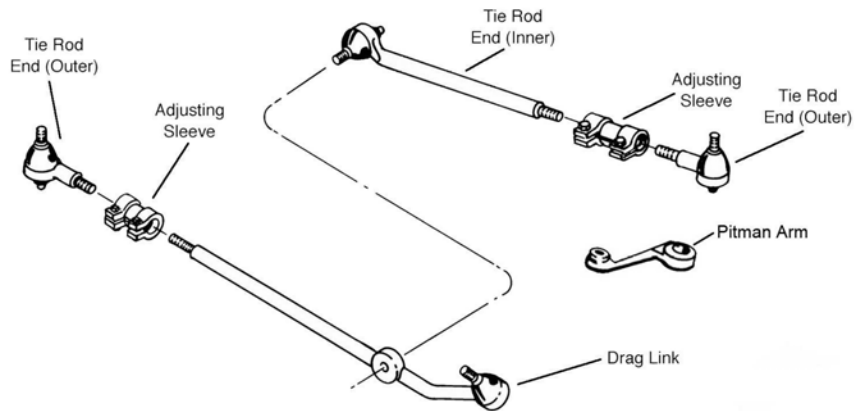

S286

Year	Model/Application	Part	P/C Qty	Figure
<b>Pitman Arm</b>				
2009	Dual Rear Wheels, 36 Teeth, (MOOG Engineered Steel Composition Enhances Strength)	K80785 ‡	1	S286
	Single Rear Wheels, 32 Teeth, (MOOG Engineered Steel Composition Enhances Strength)	K80783 ‡	1	S286

# COLLINS BUS CORPORATION-MFSAB

## FRONT SUSPENSION

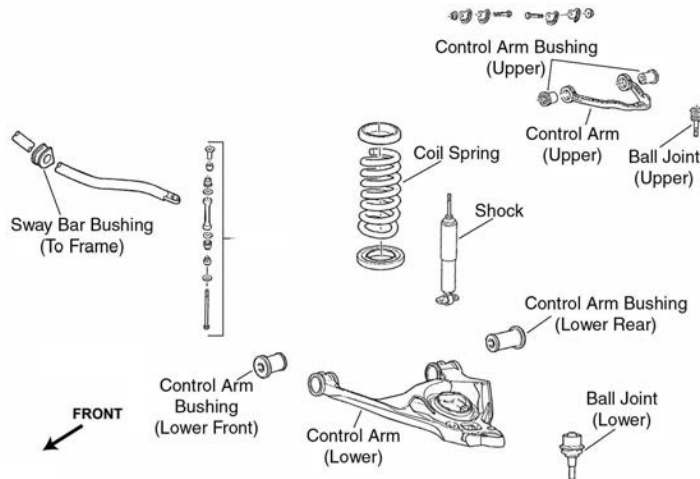

F261

Year	Model/Application	Part	P/C Qty	Figure
<b>Ball Joint</b>				
2009	Independent Front Suspension, (Powdered Metal Gusher Brg. For Better Lubrication)	Lower	K6711 ‡	2 F261
<b>Control Arm Bushing</b>				
2009	Independent Front Suspension, (Contains Front And Rear Bushings)	Upper	K6688	2 F261
<b>Sway Bar Bushing</b>				
2009	Independent Front Suspension, (Improved Design Bushing With Premium Rubber Material And Synthetic Fabric Lining Lasts Longer And Eliminates Noise)	To Frame	K201177 ‡	1 F261
	Independent Front Suspension, (Standard Design)	To Frame	K6439	1 F261

## STEERING

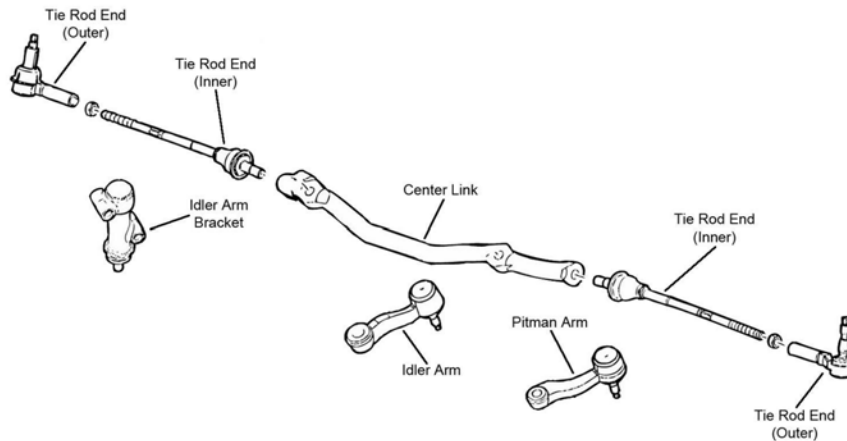

S084

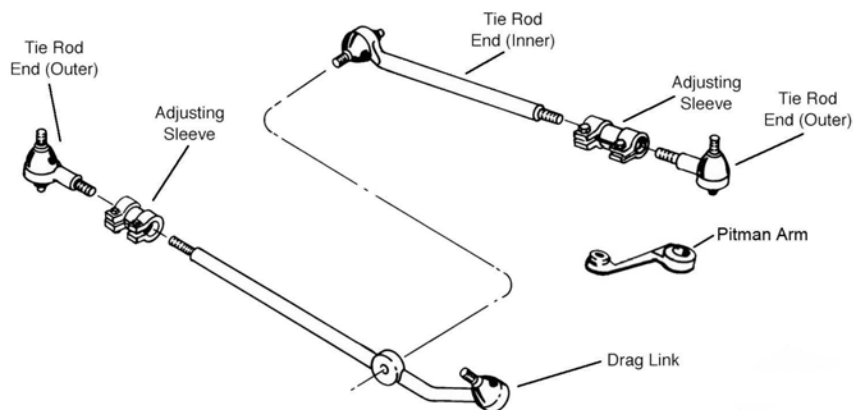

S286

**(Cont.) MFSAB-COLLINS BUS CORPORATION**

**STEERING (Cont.)**

Year	Model/Application	Part	P/C Qty	Figure
<b>Center Link</b>				
2009		DS300048	1	S084
<b>Pitman Arm</b>				
2009	(3 Groove Spline, Heavy Duty Dual Tapered, High Strength Durable Stud) (3 Groove Spline, Powdered Metal Gusher Brg. For Better Lubrication) Dual Rear Wheels, 36 Teeth, (MOOG Engineered Steel Composition Enhances Strength) Single Rear Wheels, 32 Teeth, (MOOG Engineered Steel Composition Enhances Strength)	K6654HD ‡ K6654 ‡ K80785 ‡ K80783 ‡	1 1 1 1	S084 S084 S286 S286
<b>Tie Rod End</b>				
2009	(Powdered Metal Gusher Brg. For Better Lubrication)	Inner ES80277 ‡	2	S084
<b>REAR SUSPENSION</b>				
Year	Model/Application	Part	P/C Qty	Figure
<b>Sway Bar Bushing</b>				
2009	13980 Lb GVW, 14200 Lb GVW, (Improved Design Bushing With Premium Rubber Material And Synthetic Fabric Lining Lasts Longer And Eliminates Noise) 13980 Lb GVW, 14200 Lb GVW, (Standard Design)	To Frame K201177 ‡ To Frame K6439	1 1	

**Nexbus Hybrid-COLLINS BUS CORPORATION**

**STEERING**

S286

Year	Model/Application	Part	P/C Qty	Figure
<b>Pitman Arm</b>				
2009	Dual Rear Wheels, 36 Teeth, (MOOG Engineered Steel Composition Enhances Strength) Single Rear Wheels, 32 Teeth, (MOOG Engineered Steel Composition Enhances Strength)	K80785 ‡ K80783 ‡	1 1	S286 S286

**CGX5-CORBEIL BUS**

**FRONT SUSPENSION**

F261



# CORBEIL BUS-CGX5 (Cont.)

## FRONT SUSPENSION (Cont.)

Year	Model/Application	Part	P/C Qty	Figure
<b>Ball Joint</b>				
2009	(Powdered Metal Gusher Brg. For Better Lubrication)	Lower	<b>K6711 ‡</b>	2 F261
<b>Control Arm Bushing</b>				
2009	(Contains Front And Rear Bushings)	Upper	<b>K6688</b>	2 F261
<b>Sway Bar Bushing</b>				
2009	(Improved Design Bushing With Premium Rubber Material And Synthetic Fabric Lining Lasts Longer And Eliminates Noise)	To Frame	<b>K201177 ‡</b>	1 F261
	(Standard Design)	To Frame	<b>K6439</b>	1 F261

## STEERING

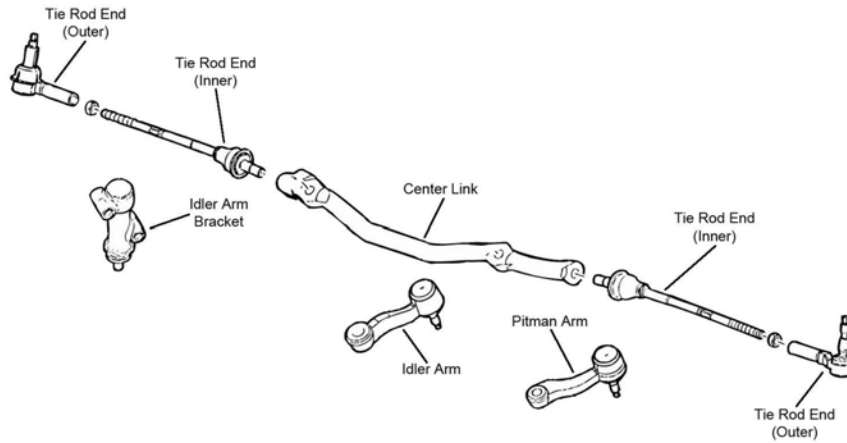

S084

Year	Model/Application	Part	P/C Qty	Figure
<b>Center Link</b>				
2009			<b>DS300048</b>	1 S084
<b>Pitman Arm</b>				
2009	(3 Groove Spline, Heavy Duty Dual Tapered, High Strength Durable Stud)		<b>K6654HD ‡</b>	1 S084
	(3 Groove Spline, Powdered Metal Gusher Brg. For Better Lubrication)		<b>K6654 ‡</b>	1 S084
<b>Tie Rod End</b>				
2009	(Powdered Metal Gusher Brg. For Better Lubrication)	Inner	<b>ES80277 ‡</b>	2 S084

## REAR SUSPENSION

Year	Model/Application	Part	P/C Qty	Figure
<b>Sway Bar Bushing</b>				
2009	13980 Lb GVW, 14200 Lb GVW, (Improved Design Bushing With Premium Rubber Material And Synthetic Fabric Lining Lasts Longer And Eliminates Noise)	To Frame	<b>K201177 ‡</b>	1
	13980 Lb GVW, 14200 Lb GVW, (Standard Design)	To Frame	<b>K6439</b>	1

**FRONT SUSPENSION**

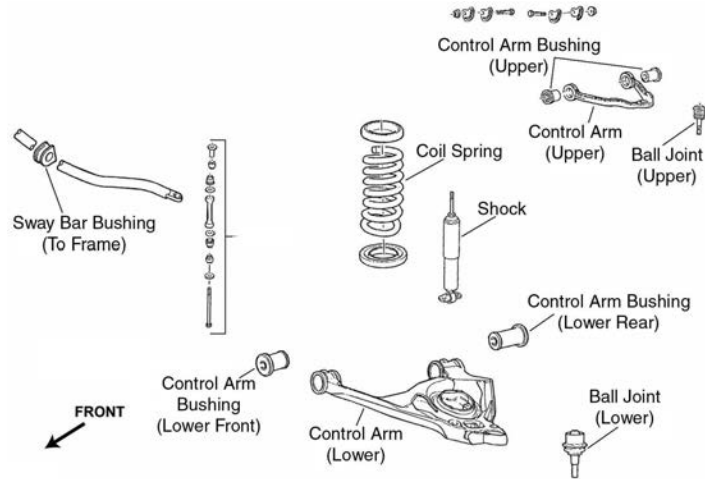

F261

Year	Model/Application	Part	P/C Qty	Figure
<b>Ball Joint</b>				
2009	(Powdered Metal Gusher Brg. For Better Lubrication)	Lower	K6711 ‡	2 F261
<b>Control Arm Bushing</b>				
2009	(Contains Front And Rear Bushings)	Upper	K6688	2 F261
<b>Sway Bar Bushing</b>				
2009	(Improved Design Bushing With Premium Rubber Material And Synthetic Fabric Lining Lasts Longer And Eliminates Noise) (Standard Design)	To Frame To Frame	K201177 ‡ K6439	1 F261 1 F261

**STEERING**

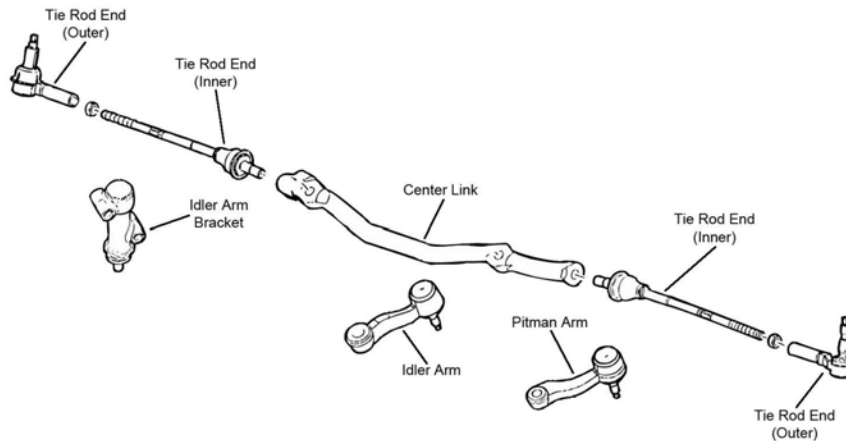

S084

Year	Model/Application	Part	P/C Qty	Figure
<b>Center Link</b>				
2009			DS300048	1 S084
<b>Pitman Arm</b>				
2009	(3 Groove Spline, Heavy Duty Dual Tapered, High Strength Durable Stud) (3 Groove Spline, Powdered Metal Gusher Brg. For Better Lubrication)		K6654HD ‡ K6654 ‡	1 S084 1 S084
<b>Tie Rod End</b>				
2009	(Powdered Metal Gusher Brg. For Better Lubrication)	Inner	ES80277 ‡	2 S084

**REAR SUSPENSION**

Year	Model/Application	Part	P/C Qty	Figure
<b>Sway Bar Bushing</b>				
2009	13980 Lb GVW, 14200 Lb GVW, (Improved Design Bushing With Premium Rubber Material And Synthetic Fabric Lining Lasts Longer And Eliminates Noise) 13980 Lb GVW, 14200 Lb GVW, (Standard Design)	To Frame To Frame	K201177 ‡ K6439	1 1

# CORBEIL BUS-CGX6

## FRONT SUSPENSION

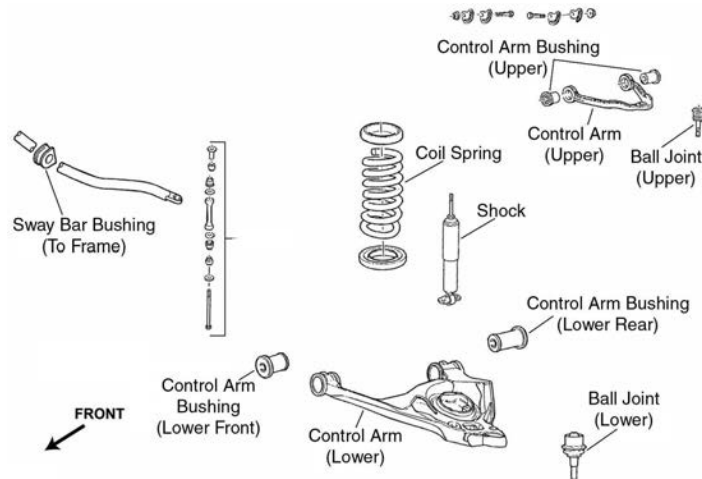

F261

Year	Model/Application	Part	P/C Qty	Figure
<b>Ball Joint</b>				
2009	(Powdered Metal Gusher Brg. For Better Lubrication)	Lower	K6711 ‡	2 F261
<b>Control Arm Bushing</b>				
2009	(Contains Front And Rear Bushings)	Upper	K6688	2 F261
<b>Sway Bar Bushing</b>				
2009	(Improved Design Bushing With Premium Rubber Material And Synthetic Fabric Lining Lasts Longer And Eliminates Noise)	To Frame	K201177 ‡	1 F261
	(Standard Design)	To Frame	K6439	1 F261

## STEERING

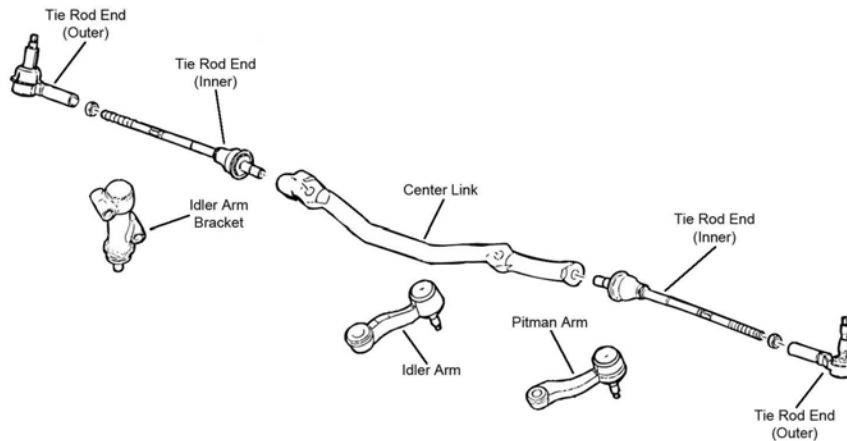

S084

Year	Model/Application	Part	P/C Qty	Figure
<b>Center Link</b>				
2009			DS300048	1 S084
<b>Pitman Arm</b>				
2009	(3 Groove Spline, Heavy Duty Dual Tapered, High Strength Durable Stud)		K6654HD ‡	1 S084
	(3 Groove Spline, Powdered Metal Gusher Brg. For Better Lubrication)		K6654 ‡	1 S084
<b>Tie Rod End</b>				
2009	(Powdered Metal Gusher Brg. For Better Lubrication)	Inner	ES80277 ‡	2 S084

## REAR SUSPENSION

Year	Model/Application	Part	P/C Qty	Figure
<b>Sway Bar Bushing</b>				
2009	13980 Lb GVW, 14200 Lb GVW, (Improved Design Bushing With Premium Rubber Material And Synthetic Fabric Lining Lasts Longer And Eliminates Noise)	To Frame	K201177 ‡	1
	13980 Lb GVW, 14200 Lb GVW, (Standard Design)	To Frame	K6439	1

**FRONT SUSPENSION**

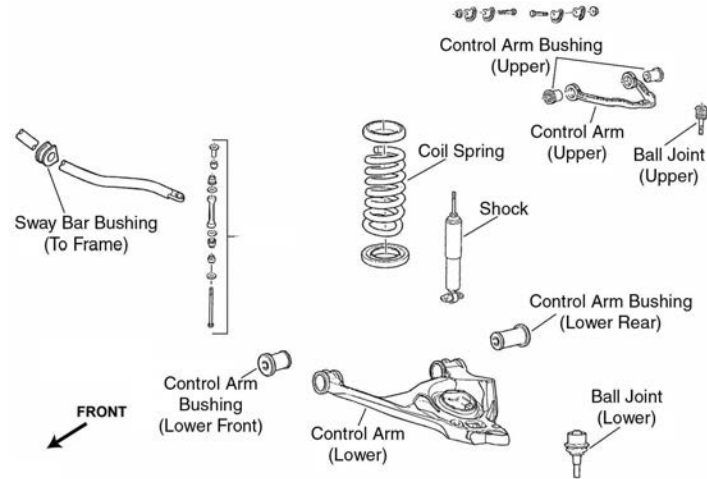

F261

Year	Model/Application	Part	P/C Qty	Figure
<b>Ball Joint</b>				
2009	(Powdered Metal Gusher Brg. For Better Lubrication)	Lower	K6711 ‡	2 F261
<b>Control Arm Bushing</b>				
2009	(Contains Front And Rear Bushings)	Upper	K6688	2 F261
<b>Sway Bar Bushing</b>				
2009	(Improved Design Bushing With Premium Rubber Material And Synthetic Fabric Lining Lasts Longer And Eliminates Noise)	To Frame	K201177 ‡	1 F261
	(Standard Design)	To Frame	K6439	1 F261

**STEERING**

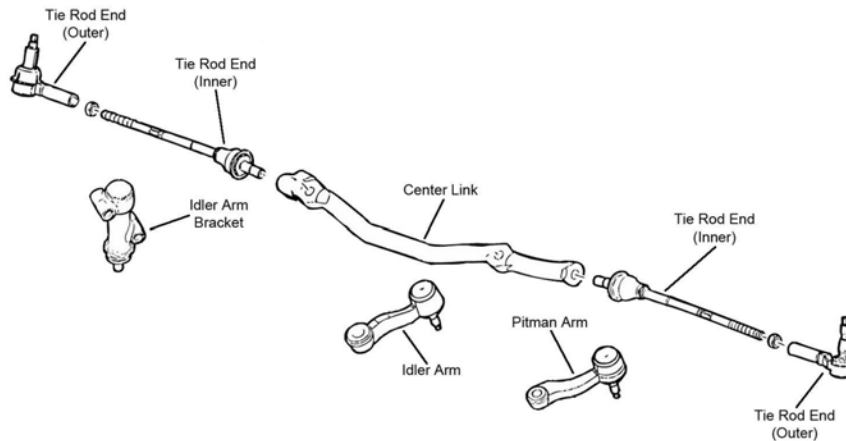

S084

Year	Model/Application	Part	P/C Qty	Figure
<b>Center Link</b>				
2009			DS300048	1 S084
<b>Pitman Arm</b>				
2009	(3 Groove Spline, Heavy Duty Dual Tapered, High Strength Durable Stud)		K6654HD ‡	1 S084
	(3 Groove Spline, Powdered Metal Gusher Brg. For Better Lubrication)		K6654 ‡	1 S084
<b>Tie Rod End</b>				
2009	(Powdered Metal Gusher Brg. For Better Lubrication)	Inner	ES80277 ‡	2 S084

**REAR SUSPENSION**

Year	Model/Application	Part	P/C Qty	Figure
<b>Sway Bar Bushing</b>				
2009	13980 Lb GVW, 14200 Lb GVW, (Improved Design Bushing With Premium Rubber Material And Synthetic Fabric Lining Lasts Longer And Eliminates Noise)	To Frame	K201177 ‡	1
	13980 Lb GVW, 14200 Lb GVW, (Standard Design)	To Frame	K6439	1

# CORBEIL BUS-CHX4

## FRONT SUSPENSION

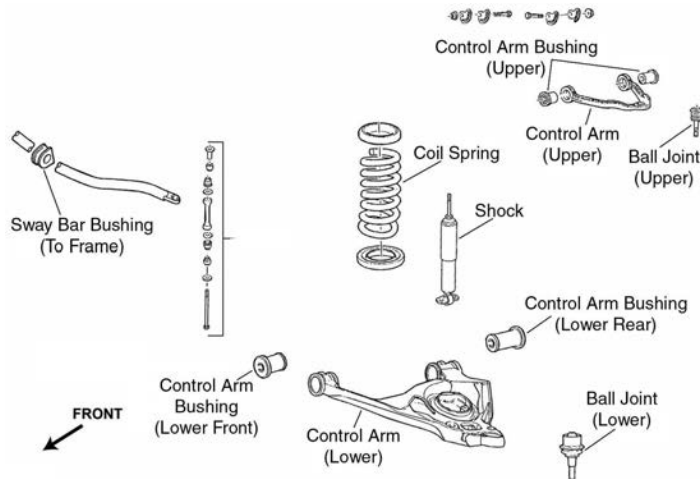

F261

Year	Model/Application	Part	P/C Qty	Figure
<b>Ball Joint</b>				
2009	(Powdered Metal Gusher Brg. For Better Lubrication)	Lower	K6711 ‡	2 F261
<b>Control Arm Bushing</b>				
2009	(Contains Front And Rear Bushings)	Upper	K6688	2 F261
<b>Sway Bar Bushing</b>				
2009	(Improved Design Bushing With Premium Rubber Material And Synthetic Fabric Lining Lasts Longer And Eliminates Noise)	To Frame	K201177 ‡	1 F261
	(Standard Design)	To Frame	K6439	1 F261

## STEERING

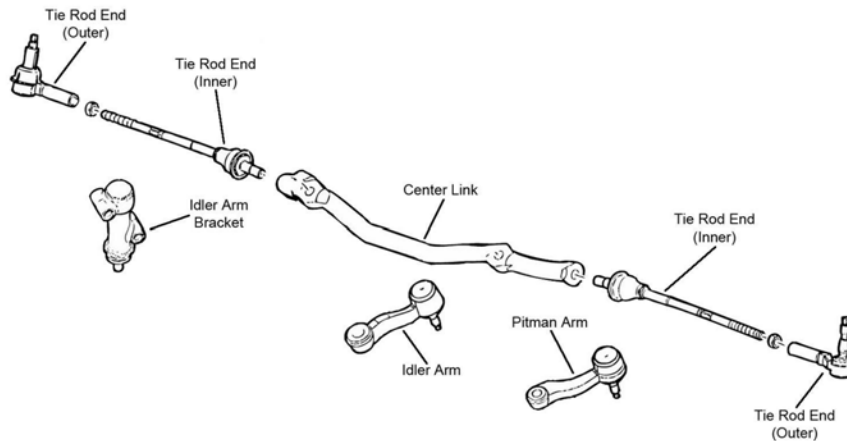

S084

Year	Model/Application	Part	P/C Qty	Figure
<b>Center Link</b>				
2009			DS300048	1 S084
<b>Pitman Arm</b>				
2009	(3 Groove Spline, Heavy Duty Dual Tapered, High Strength Durable Stud)		K6654HD ‡	1 S084
	(3 Groove Spline, Powdered Metal Gusher Brg. For Better Lubrication)		K6654 ‡	1 S084
<b>Tie Rod End</b>				
2009	(Powdered Metal Gusher Brg. For Better Lubrication)	Inner	ES80277 ‡	2 S084

## REAR SUSPENSION

Year	Model/Application	Part	P/C Qty	Figure
<b>Sway Bar Bushing</b>				
2009	13980 Lb GVW, 14200 Lb GVW, (Improved Design Bushing With Premium Rubber Material And Synthetic Fabric Lining Lasts Longer And Eliminates Noise)	To Frame	K201177 ‡	1
	13980 Lb GVW, 14200 Lb GVW, (Standard Design)	To Frame	K6439	1

**FRONT SUSPENSION**

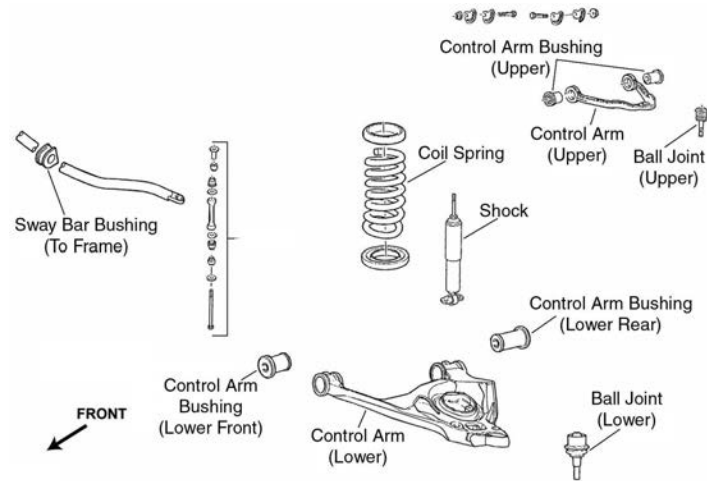

F261

Year	Model/Application	Part	P/C Qty	Figure
<b>Ball Joint</b>				
2009	(Powdered Metal Gusher Brg. For Better Lubrication)	Lower	K6711 ‡	2 F261
<b>Control Arm Bushing</b>				
2009	(Contains Front And Rear Bushings)	Upper	K6688	2 F261
<b>Sway Bar Bushing</b>				
2009	(Improved Design Bushing With Premium Rubber Material And Synthetic Fabric Lining Lasts Longer And Eliminates Noise) (Standard Design)	To Frame To Frame	K201177 ‡ K6439	1 1 F261

**STEERING**

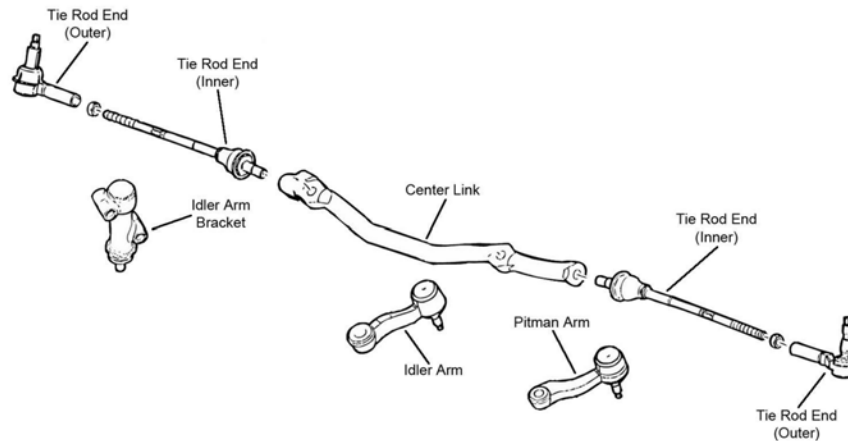

S084

Year	Model/Application	Part	P/C Qty	Figure
<b>Center Link</b>				
2009			DS300048	1 S084
<b>Pitman Arm</b>				
2009	(3 Groove Spline, Heavy Duty Dual Tapered, High Strength Durable Stud) (3 Groove Spline, Powdered Metal Gusher Brg. For Better Lubrication)		K6654HD ‡ K6654 ‡	1 1 S084
<b>Tie Rod End</b>				
2009	(Powdered Metal Gusher Brg. For Better Lubrication)	Inner	ES80277 ‡	2 S084

**REAR SUSPENSION**

Year	Model/Application	Part	P/C Qty	Figure
<b>Sway Bar Bushing</b>				
2009	13980 Lb GVW, 14200 Lb GVW, (Improved Design Bushing With Premium Rubber Material And Synthetic Fabric Lining Lasts Longer And Eliminates Noise) 13980 Lb GVW, 14200 Lb GVW, (Standard Design)	To Frame To Frame	K201177 ‡ K6439	1 1

# CORBEIL BUS-CSX4

## FRONT SUSPENSION

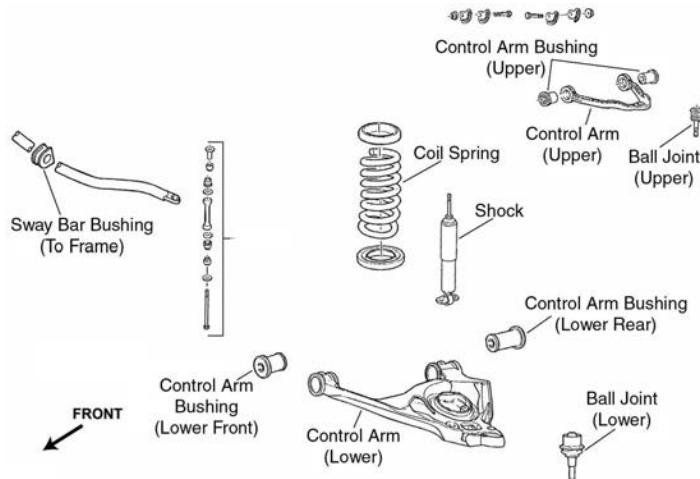

F261

Year	Model/Application	Part	P/C Qty	Figure
<b>Ball Joint</b>				
2009	(Powdered Metal Gusher Brg. For Better Lubrication)	Lower	K6711 ‡	2 F261
<b>Control Arm Bushing</b>				
2009	(Contains Front And Rear Bushings)	Upper	K6688	2 F261
<b>Sway Bar Bushing</b>				
2009	(Improved Design Bushing With Premium Rubber Material And Synthetic Fabric Lining Lasts Longer And Eliminates Noise)	To Frame	K201177 ‡	1 F261
	(Standard Design)	To Frame	K6439	1 F261

## STEERING

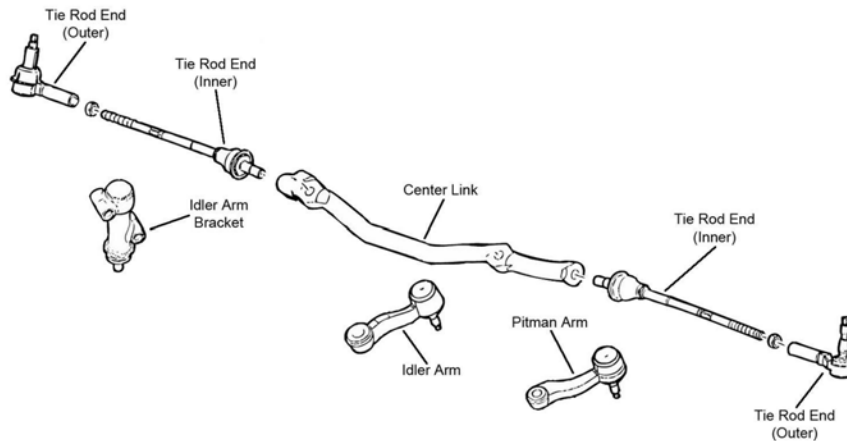

S084

Year	Model/Application	Part	P/C Qty	Figure
<b>Center Link</b>				
2009			DS300048	1 S084
<b>Pitman Arm</b>				
2009	(3 Groove Spline, Heavy Duty Dual Tapered, High Strength Durable Stud)		K6654HD ‡	1 S084
	(3 Groove Spline, Powdered Metal Gusher Brg. For Better Lubrication)		K6654 ‡	1 S084
<b>Tie Rod End</b>				
2009	(Powdered Metal Gusher Brg. For Better Lubrication)	Inner	ES80277 ‡	2 S084

## REAR SUSPENSION

Year	Model/Application	Part	P/C Qty	Figure
<b>Sway Bar Bushing</b>				
2009	13980 Lb GVW, 14200 Lb GVW, (Improved Design Bushing With Premium Rubber Material And Synthetic Fabric Lining Lasts Longer And Eliminates Noise)	To Frame	K201177 ‡	1
	13980 Lb GVW, 14200 Lb GVW, (Standard Design)	To Frame	K6439	1



**FRONT SUSPENSION**

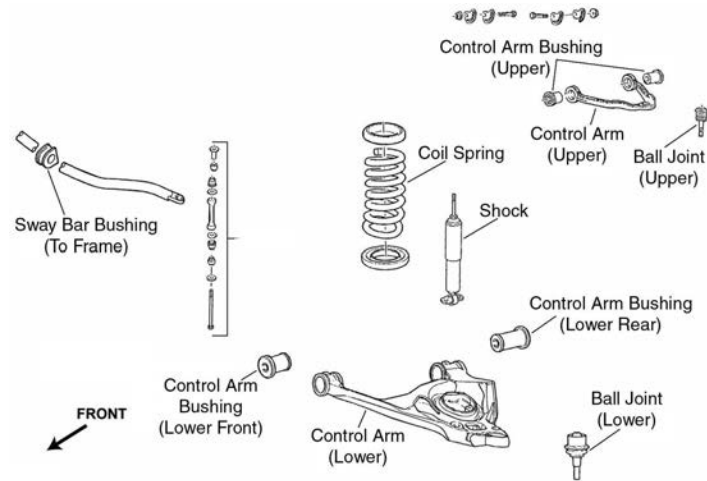

F261

Year	Model/Application	Part	P/C Qty	Figure
<b>Ball Joint</b>				
2009	(Powdered Metal Gusher Brg. For Better Lubrication)	Lower	K6711 ‡	2 F261
<b>Control Arm Bushing</b>				
2009	(Contains Front And Rear Bushings)	Upper	K6688	2 F261
<b>Sway Bar Bushing</b>				
2009	(Improved Design Bushing With Premium Rubber Material And Synthetic Fabric Lining Lasts Longer And Eliminates Noise) (Standard Design)	To Frame To Frame	K201177 ‡ K6439	1 F261 1 F261

**STEERING**

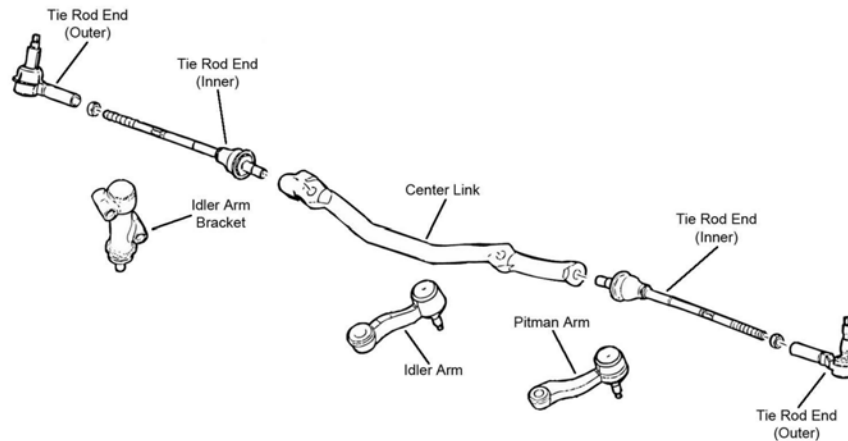

S084

Year	Model/Application	Part	P/C Qty	Figure
<b>Center Link</b>				
2009			DS300048	1 S084
<b>Pitman Arm</b>				
2009	(3 Groove Spline, Heavy Duty Dual Tapered, High Strength Durable Stud)		K6654HD ‡	1 S084
	(3 Groove Spline, Powdered Metal Gusher Brg. For Better Lubrication)		K6654 ‡	1 S084
<b>Tie Rod End</b>				
2009	(Powdered Metal Gusher Brg. For Better Lubrication)	Inner	ES80277 ‡	2 S084

**REAR SUSPENSION**

Year	Model/Application	Part	P/C Qty	Figure
<b>Sway Bar Bushing</b>				
2009	13980 Lb GVW, 14200 Lb GVW, (Improved Design Bushing With Premium Rubber Material And Synthetic Fabric Lining Lasts Longer And Eliminates Noise)	To Frame	K201177 ‡	1
	13980 Lb GVW, 14200 Lb GVW, (Standard Design)	To Frame	K6439	1

# CORBEIL BUS-CSX58

## FRONT SUSPENSION

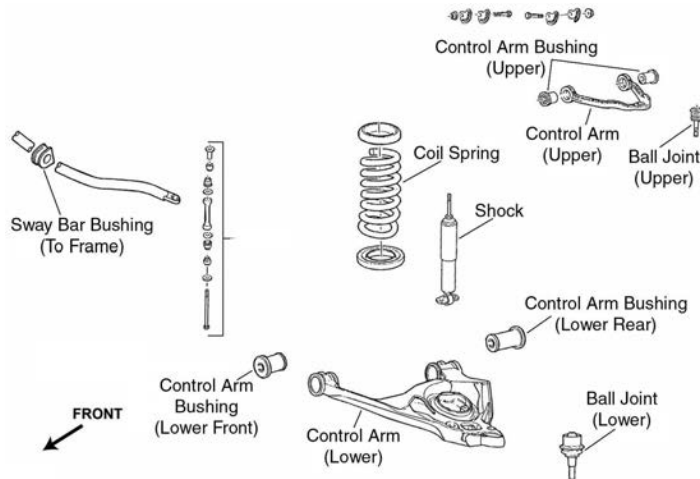

F261

Year	Model/Application	Part	P/C Qty	Figure
<b>Ball Joint</b>				
2009	(Powdered Metal Gusher Brg. For Better Lubrication)	Lower	K6711 ‡	2 F261
<b>Control Arm Bushing</b>				
2009	(Contains Front And Rear Bushings)	Upper	K6688	2 F261
<b>Sway Bar Bushing</b>				
2009	(Improved Design Bushing With Premium Rubber Material And Synthetic Fabric Lining Lasts Longer And Eliminates Noise)	To Frame	K201177 ‡	1 F261
	(Standard Design)	To Frame	K6439	1 F261

## STEERING

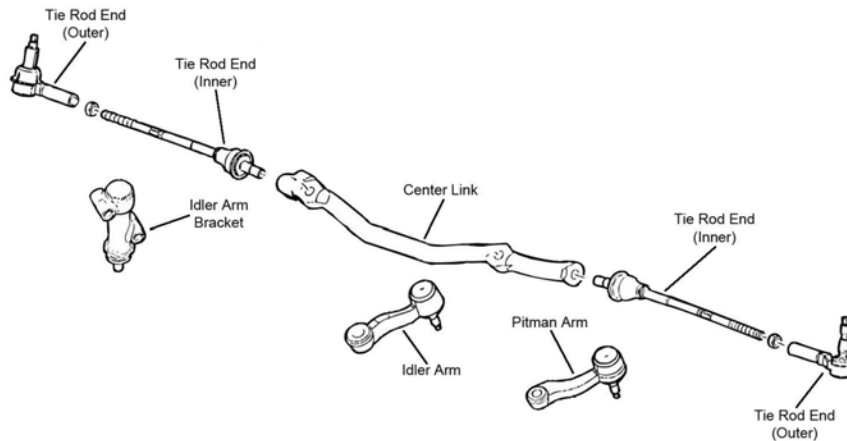

S084

Year	Model/Application	Part	P/C Qty	Figure
<b>Center Link</b>				
2009			DS300048	1 S084
<b>Pitman Arm</b>				
2009	(3 Groove Spline, Heavy Duty Dual Tapered, High Strength Durable Stud)		K6654HD ‡	1 S084
	(3 Groove Spline, Powdered Metal Gusher Brg. For Better Lubrication)		K6654 ‡	1 S084
<b>Tie Rod End</b>				
2009	(Powdered Metal Gusher Brg. For Better Lubrication)	Inner	ES80277 ‡	2 S084

## REAR SUSPENSION

Year	Model/Application	Part	P/C Qty	Figure
<b>Sway Bar Bushing</b>				
2009	13980 Lb GVW, 14200 Lb GVW, (Improved Design Bushing With Premium Rubber Material And Synthetic Fabric Lining Lasts Longer And Eliminates Noise)	To Frame	K201177 ‡	1
	13980 Lb GVW, 14200 Lb GVW, (Standard Design)	To Frame	K6439	1

**FRONT SUSPENSION**

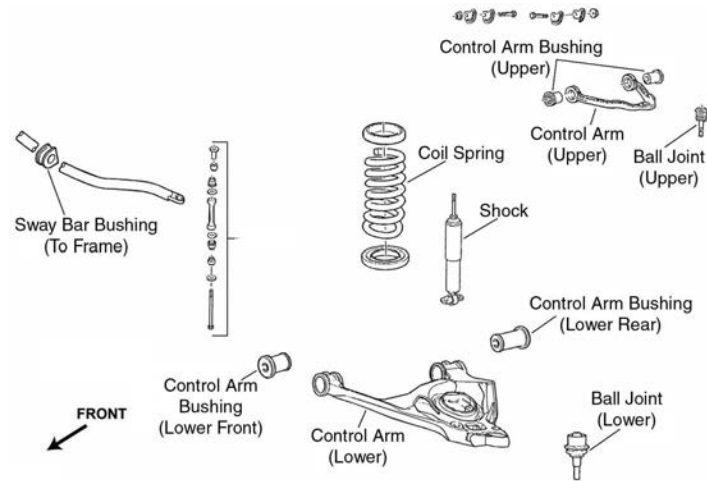

F261

Year	Model/Application	Part	P/C Qty	Figure
<b>Ball Joint</b>				
2009	(Powdered Metal Gusher Brg. For Better Lubrication)	Lower	K6711 ‡	2 F261
<b>Control Arm Bushing</b>				
2009	(Contains Front And Rear Bushings)	Upper	K6688	2 F261
<b>Sway Bar Bushing</b>				
2009	(Improved Design Bushing With Premium Rubber Material And Synthetic Fabric Lining Lasts Longer And Eliminates Noise) (Standard Design)	To Frame To Frame	K201177 ‡ K6439	1 F261 1 F261

**STEERING**

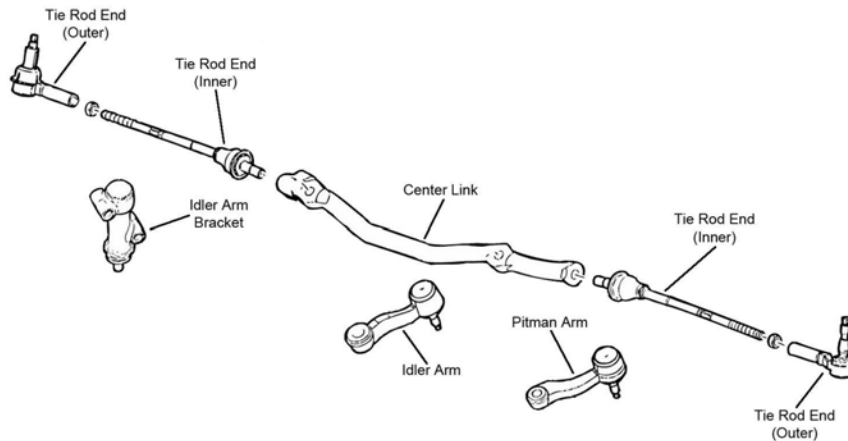

S084

Year	Model/Application	Part	P/C Qty	Figure
<b>Center Link</b>				
2009			DS300048	1 S084
<b>Pitman Arm</b>				
2009	(3 Groove Spline, Heavy Duty Dual Tapered, High Strength Durable Stud)		K6654HD ‡	1 S084
	(3 Groove Spline, Powdered Metal Gusher Brg. For Better Lubrication)		K6654 ‡	1 S084
<b>Tie Rod End</b>				
2009	(Powdered Metal Gusher Brg. For Better Lubrication)	Inner	ES80277 ‡	2 S084

**REAR SUSPENSION**

Year	Model/Application	Part	P/C Qty	Figure
<b>Sway Bar Bushing</b>				
2009	13980 Lb GVW, 14200 Lb GVW, (Improved Design Bushing With Premium Rubber Material And Synthetic Fabric Lining Lasts Longer And Eliminates Noise)	To Frame	K201177 ‡	1
	13980 Lb GVW, 14200 Lb GVW, (Standard Design)	To Frame	K6439	1

# CORBEIL BUS-FGX5WR

## STEERING

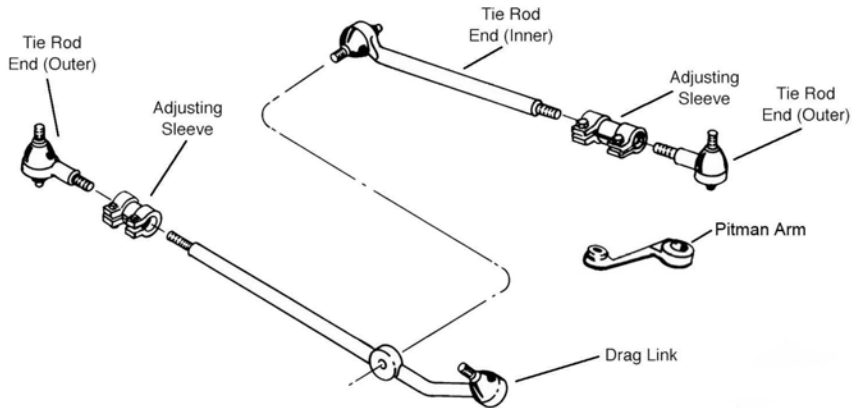

S286

Year	Model/Application	Part	P/C Qty	Figure
<b>Pitman Arm</b>				
2009	Dual Rear Wheels, 36 Teeth, (MOOG Engineered Steel Composition Enhances Strength)	<b>K80785 ‡</b>	1	S286
	Single Rear Wheels, 32 Teeth, (MOOG Engineered Steel Composition Enhances Strength)	<b>K80783 ‡</b>	1	S286

# CORBEIL BUS-FGX6

## STEERING

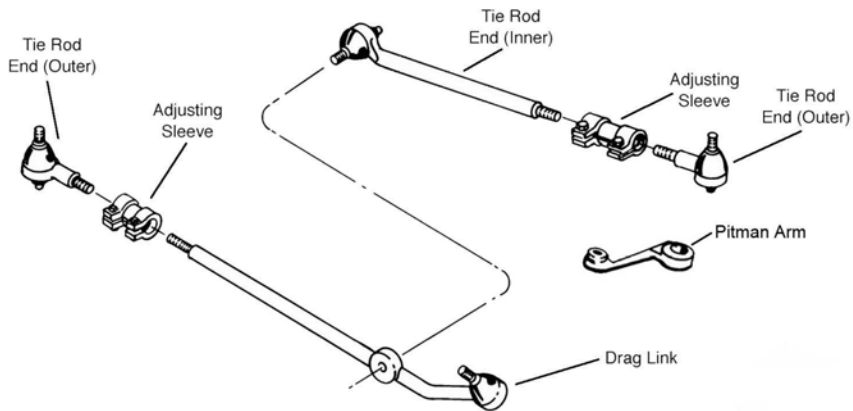

S286

Year	Model/Application	Part	P/C Qty	Figure
<b>Pitman Arm</b>				
2009	Dual Rear Wheels, 36 Teeth, (MOOG Engineered Steel Composition Enhances Strength)	<b>K80785 ‡</b>	1	S286
	Single Rear Wheels, 32 Teeth, (MOOG Engineered Steel Composition Enhances Strength)	<b>K80783 ‡</b>	1	S286

# FGX6WR-CORBEIL BUS

## STEERING

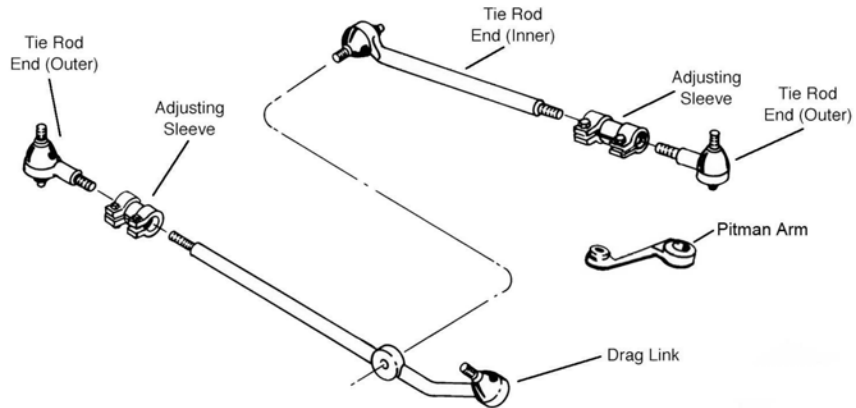

S286

Year	Model/Application	Part	P/C Qty	Figure
<b>Pitman Arm</b>				
2009	Dual Rear Wheels, 36 Teeth, (MOOG Engineered Steel Composition Enhances Strength)	<b>K80785 ‡</b>	1	S286
	Single Rear Wheels, 32 Teeth, (MOOG Engineered Steel Composition Enhances Strength)	<b>K80783 ‡</b>	1	S286

# FHX4-CORBEIL BUS

## STEERING

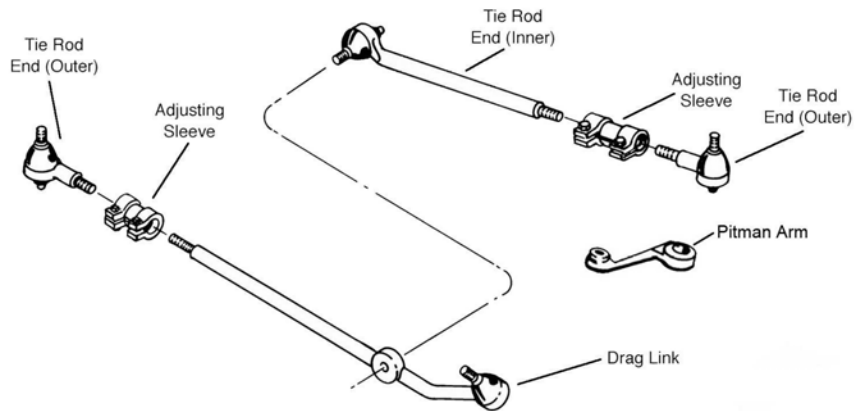

S286

Year	Model/Application	Part	P/C Qty	Figure
<b>Pitman Arm</b>				
2009	Dual Rear Wheels, 36 Teeth, (MOOG Engineered Steel Composition Enhances Strength)	<b>K80785 ‡</b>	1	S286
	Single Rear Wheels, 32 Teeth, (MOOG Engineered Steel Composition Enhances Strength)	<b>K80783 ‡</b>	1	S286

# CORBEIL BUS-FLX422

## STEERING

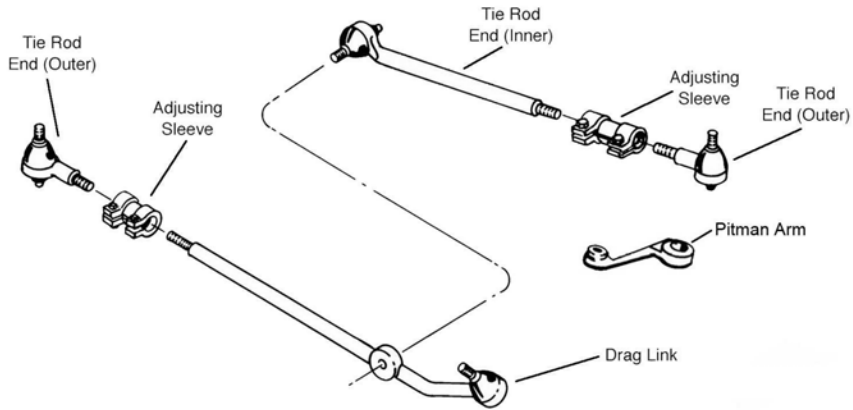

S286

Year	Model/Application	Part	P/C Qty	Figure
<b>Pitman Arm</b>				
2009	Dual Rear Wheels, 36 Teeth, (MOOG Engineered Steel Composition Enhances Strength) Single Rear Wheels, 32 Teeth, (MOOG Engineered Steel Composition Enhances Strength)	<b>K80785 ‡</b> <b>K80783 ‡</b>	1 1	S286 S286

# CORBEIL BUS-FSX4

## STEERING

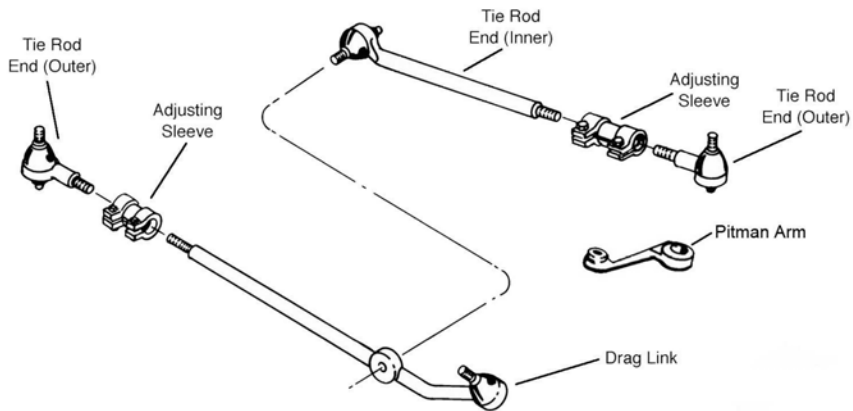

S286

Year	Model/Application	Part	P/C Qty	Figure
<b>Pitman Arm</b>				
2009	Dual Rear Wheels, 36 Teeth, (MOOG Engineered Steel Composition Enhances Strength) Single Rear Wheels, 32 Teeth, (MOOG Engineered Steel Composition Enhances Strength)	<b>K80785 ‡</b> <b>K80783 ‡</b>	1 1	S286 S286

STEERING

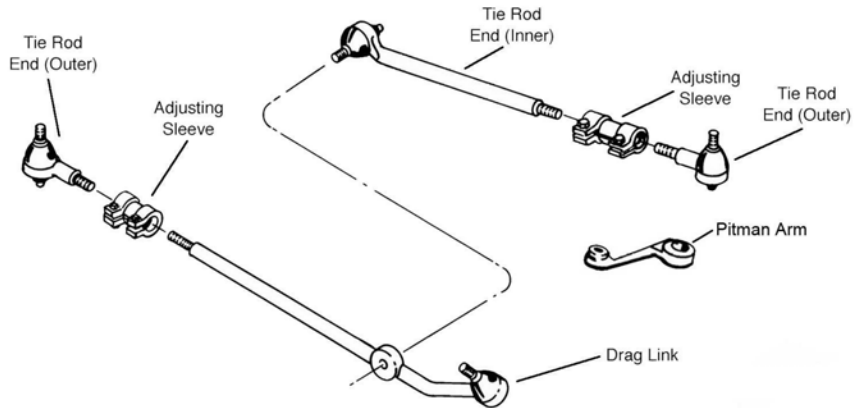

S286

Year	Model/Application	Part	P/C Qty	Figure
<b>Pitman Arm</b>				
2009	Dual Rear Wheels, 36 Teeth, (MOOG Engineered Steel Composition Enhances Strength)	K80785 ‡	1	S286
	Single Rear Wheels, 32 Teeth, (MOOG Engineered Steel Composition Enhances Strength)	K80783 ‡	1	S286

STEERING

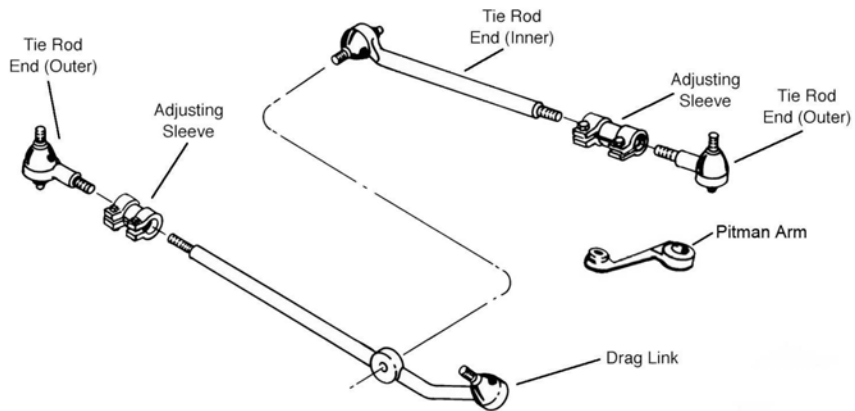

S286

Year	Model/Application	Part	P/C Qty	Figure
<b>Pitman Arm</b>				
2009	Dual Rear Wheels, 36 Teeth, (MOOG Engineered Steel Composition Enhances Strength)	K80785 ‡	1	S286
	Single Rear Wheels, 32 Teeth, (MOOG Engineered Steel Composition Enhances Strength)	K80783 ‡	1	S286



# DODGE TRUCK-100, 150 Series - 1/2 Ton

## FRONT SUSPENSION

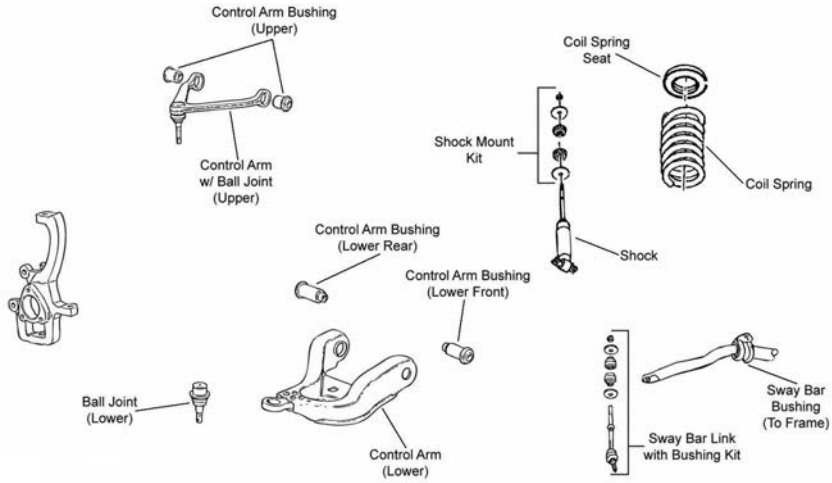

F335

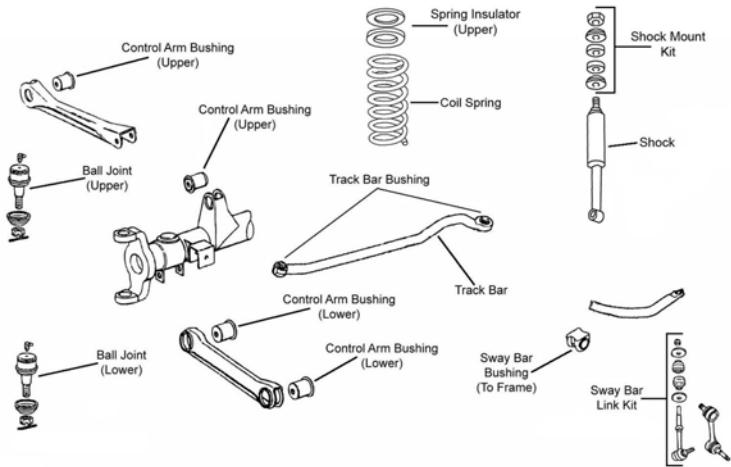

F337

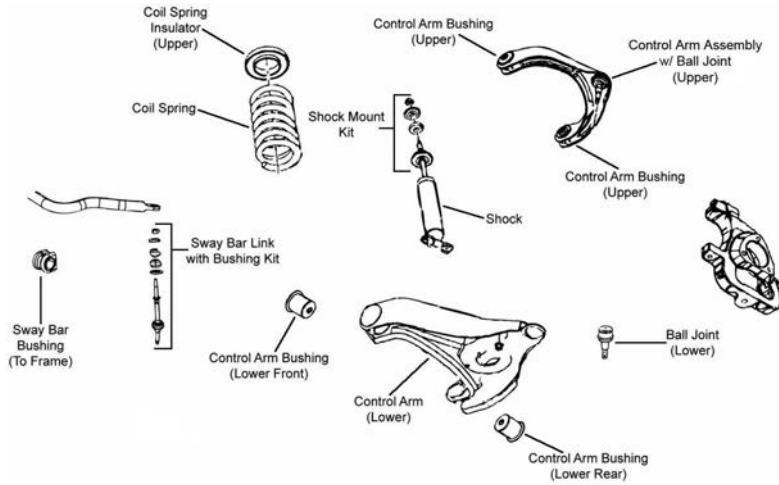

F338

(Cont.) 100, 150 Series - 1/2 Ton-DODGE TRUCK

FRONT SUSPENSION (Cont.)

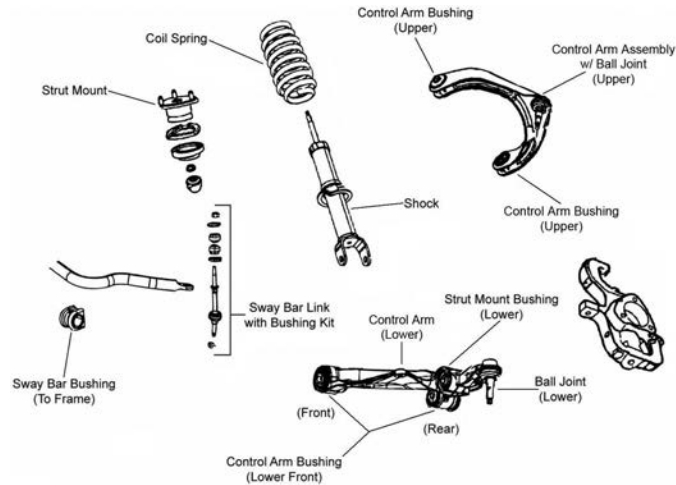

F339

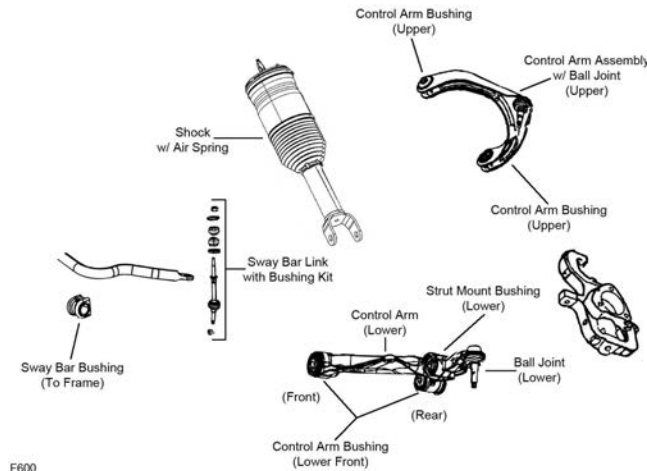

F600

Year	Model/Application	Part	P/C Qty	Figure	
<b>Ram 1500</b>					
<b>Ball Joint</b>					
2010-2009	(Powdered Metal Gusher Brg. For Better Lubrication)	Upper	<b>K80630 ‡</b>	2	F338, F339
	Plus Or Minus 2-1/4 Degree Camber And/Or Caster, (Adjustable)	Upper	<b>K100316</b>	2	F338, F339
	Plus Or Minus 3 Degrees Camber/Caster, (Adjustable, Greaseable Socket Reduces Corrosion/Wear)	Upper	<b>K100115 ‡</b>	2	F338, F339
	Four Wheel Drive (4X4), (Press In Type, Design Allows Ease Of Installation)	Lower	<b>K500286 ‡</b>	2	F339
	Two Wheel Drive (4x2), (Powdered Metal Gusher Brg. For Better Lubrication, New Pre-Installed Integral Dust Boot Eases Installation, New And Original Designs Can Be Installed)	Lower	<b>K7411 ‡</b>	2	F338
2008-2007	5 Lug Wheels, Plus Or Minus 2-1/4 Degree Camber And/Or Caster, (Adjustable)	Upper	<b>K100316</b>	2	F338, F339
2008-2006	5 Lug Wheels, (Powdered Metal Gusher Brg. For Better Lubrication)	Upper	<b>K80628 ‡</b>	2	F338, F339
	5 Lug Wheels, (Powdered Metal Gusher Brg. For Better Lubrication, New Pre-Installed Integral Dust Boot Eases Installation, New And Original Designs Can Be Installed)	Lower	<b>K7411 ‡</b>	2	F338
	5 Lug Wheels, Plus Or Minus 3 Degrees Camber/Caster, (Adjustable, Greaseable Socket Reduces Corrosion/Wear)	Upper	<b>K100115 ‡</b>	2	F338, F339
	Four Wheel Drive (4X4), 8 Lug Wheels, (Non-Adjustable, Replaces OEM Offset To Provide 1 Degree +/- Camber/Caster)	Upper	<b>K100314</b>	2	F337
	Four Wheel Drive (4X4), 8 Lug Wheels, (Non-Adjustable, Replaces OEM Offset To Provide 1/2 Degree +/- Camber/Caster)	Upper	<b>K100057 ‡</b>	2	F337
	Four Wheel Drive (4X4), 8 Lug Wheels, (Non-Adjustable, Replaces OEM Offset To Provide 1-1/2 Degree +/- Camber/Caster)	Upper	<b>K100315</b>	2	F337
	Four Wheel Drive (4X4), 8 Lug Wheels, (Oversize, Powdered Metal Gusher Brg. For Better Lubrication)	Upper	<b>K500316 ‡</b>	2	F337
	Four Wheel Drive (4X4), 8 Lug Wheels, (Stud Designed To Spin Not Articulate. Up and Down Motion is Normal, Powdered Metal Gusher Brg. For Better Lubrication)	Upper	<b>K7460 ‡</b>	2	F337
	Four Wheel Drive (4X4), 8 Lug Wheels, (Powdered Metal Gusher Brg. For Better Lubrication)	Lower	<b>K7467 ‡</b>	2	F337
	Two Wheel Drive (4x2), 8 Lug Wheels, (Powdered Metal Gusher Brg. For Better Lubrication)	Upper	<b>K80630 ‡</b>	2	F335
Two Wheel Drive (4x2), 8 Lug Wheels, (Powdered Metal Gusher Brg. For Better Lubrication)	Lower	<b>K7465 ‡</b>	2	F335	
<b>Control Arm</b>					
2008-2006	Four Wheel Drive (4X4), 8 Lug Wheels, (R-Series)	Upper	<b>RK641867</b>	2	F337

# DODGE TRUCK-100, 150 Series - 1/2 Ton (Cont.)

## FRONT SUSPENSION (Cont.)

Year	Model/Application	Part	P/C Qty	Figure
<b>Ram 1500</b>				
<b>Control Arm</b>				
2008-2006 (Cont.)	Four Wheel Drive (4X4), 8 Lug Wheels, (R-Series)	Lower	<b>RK641927</b>	2 F337
<b>Control Arm Bushing</b>				
2010-2009	Four Wheel Drive (4X4), (High Quality Elastomer For Durability And Performance)	Lower Rear	<b>K200184 ‡</b>	2 F339
	Four Wheel Drive (4X4), (High Quality Elastomer For Durability And Performance)	Lower Front	<b>K200185 ‡</b>	2 F339
	Four Wheel Drive (4X4), (Split Design For Easier Installation)	At Shock	<b>K200688 ‡</b>	2 F339
2008-2006	5 Lug Wheel, (Contains Front And Rear Bushings)	Upper	<b>K200186 ‡</b>	2 F338, F339
	Four Wheel Drive (4X4), (High Quality Elastomer For Durability And Performance)	At Shock	<b>K200183 ‡</b>	2 F339
	Four Wheel Drive (4X4), 5 Lug Wheel, (High Quality Elastomer For Durability And Performance)	Lower Rear	<b>K200184 ‡</b>	2 F339
	Four Wheel Drive (4X4), 5 Lug Wheel, (High Quality Elastomer For Durability And Performance)	Lower Front	<b>K200185 ‡</b>	2 F339
	Four Wheel Drive (4X4), 8 Lug Wheels	Upper	<b>K200925</b>	4 F337
	Two Wheel Drive (4x2), 8 Lug Wheels, (Contains Front And Rear Bushings)	Upper	<b>K200115 ‡</b>	2 F335
	Two Wheel Drive (4x2), 8 Lug Wheels, (High Quality Elastomer For Durability And Performance)	Upper	<b>K200115 ‡</b>	2 F335
		Lower	<b>K200114 ‡</b>	2 F335
<b>Control Arm with Ball Joint</b>				
2010-2009	(Forged Arm, R-Series)	Left Upper	<b>RK620634</b>	1 F338, F339
	(Stamped Steel Arm)	Left Upper	<b>RK643074</b>	1 F338, F339, F600
	(Forged Arm, R-Series)	Right Upper	<b>RK621897</b>	1 F338, F339
	Four Wheel Drive (4X4), (R-Series, Replaces Steel Or Aluminum Arm)	Left Lower	<b>RK641504</b>	1 F339
	Four Wheel Drive (4X4), (R-Series, Replaces Steel Or Aluminum Arm)	Right Lower	<b>RK621602</b>	1 F339
	Two Wheel Drive (4x2), (R-Series)	Left Lower	<b>RK621606</b>	1 F338
	Two Wheel Drive (4x2), (R-Series)	Right Lower	<b>RK621605</b>	1 F338
2008-2007	Two Wheel Drive (4x2), 5 Lug Wheels, (R-Series)	Left Lower	<b>RK621606</b>	1 F338
	Two Wheel Drive (4x2), 5 Lug Wheels, (R-Series)	Right Lower	<b>RK621605</b>	1 F338
	Two Wheel Drive (4x2), 8 Lug Wheels, (Contains Bushings, Powdered Metal Gusher Brg. For Better Lubrication)	Upper	<b>CK620181 ‡</b>	2 F335
	Two Wheel Drive (4x2), 8 Lug Wheels, (Contains Bushings, R-Series)	Upper	<b>RK620181</b>	2 F335
2008-2006	5 Lug Wheels, (Contains Bushing, Powdered Metal Gusher Brg. For Better Lubrication)	Left Upper	<b>CK620175 ‡</b>	1 F338, F339
	5 Lug Wheels, (R-Series)	Left Upper	<b>RK620175</b>	1 F338, F339
	5 Lug Wheels, (Contains Bushing, Powdered Metal Gusher Brg. For Better Lubrication)	Right Upper	<b>CK620174 ‡</b>	1 F338, F339
	5 Lug Wheels, (R-Series)	Right Upper	<b>RK620174</b>	1 F338, F339
	Four Wheel Drive (4X4), 5 Lug Wheels, (R-Series, Replaces Steel Or Aluminum Arm)	Left Lower	<b>RK641504</b>	1 F339
	Four Wheel Drive (4X4), 5 Lug Wheels, (R-Series, Replaces Steel Or Aluminum Arm)	Right Lower	<b>RK621602</b>	1 F339
	Two Wheel Drive (4x2), 8 Lug Wheels, (R-Series)	Left Lower	<b>RK621265</b>	1 F335
	Two Wheel Drive (4x2), 8 Lug Wheels, (R-Series)	Right Lower	<b>RK621264</b>	1 F335
<b>Shock Mount</b>				
2008-2006	Four Wheel Drive (4X4), 8 Lug Wheels, (Design Allows Ease Of Installation)	Upper	<b>K160048 ‡</b>	2 F337
	Two Wheel Drive (4x2), (Design Allows Ease Of Installation)	Upper	<b>K160048 ‡</b>	2 F335, F338
<b>Strut and Spring Assembly</b>				
2010-2009	Four Wheel Drive (4X4), Except Air Suspension, (Strut, Spring & Top Mount)		<b>ST8606</b>	2 F339
2008-2006	Four Wheel Drive (4X4), 5 Lug Wheels, (Strut, Spring & Top Mount, Contains Lower Mounting Hardware)		<b>ST8603</b>	2 F339
<b>Strut Bumper Bellows</b>				
2010-2009	Four Wheel Drive (4X4)		<b>K201301</b>	2 F339
2008-2006	Four Wheel Drive (4X4), 5 Lug Wheels, (Design Allows Ease Of Installation)		<b>K160285 ‡</b>	2 F339
<b>Strut Bushing</b>				
2010-2009	Four Wheel Drive (4X4)	Lower	<b>K160326</b>	2 F339
2008-2006	Four Wheel Drive (4X4), 5 Lug Wheels	Lower	<b>K160326</b>	2 F339
<b>Strut Mount</b>				
2010-2009	Four Wheel Drive (4X4), (Contains Spring Seat And Insulator, Superior Rubber To Steel Bonding For Durability)		<b>K160196 ‡</b>	2 F339
2008-2006	Four Wheel Drive (4X4), 5 Lug Wheels, (Contains Spring Seat And Insulator, Design Allows Ease Of Installation)		<b>K160092 ‡</b>	2 F339
<b>Strut Spring Seat</b>				
2008-2006	Four Wheel Drive (4X4), 5 Lug Wheels, (Insulator Only)	Upper	<b>K160016</b>	2 F339
	Four Wheel Drive (4X4), 5 Lug Wheels, (Spring Seat Only, Reduces Noise)	Upper	<b>K160110 ‡</b>	2 F339
<b>Sway Bar Bushing</b>				
2010-2009	Four Wheel Drive (4X4), 32mm Sway Bar Diameter, (Improved Design Bushing With Premium Rubber Material And Synthetic Fabric Lining Lasts Longer And Eliminates Noise)	To Frame	<b>K201621 ‡</b>	1 F339
	Four Wheel Drive (4X4), 32mm Sway Bar Diameter, (Standard Design)	To Frame	<b>K7353</b>	1 F339
	Four Wheel Drive (4X4), 36.8mm Sway Bar Diameter	To Frame	<b>K7384</b>	1 F339
2008-2006	Four Wheel Drive (4X4), 33mm Or 34mm Sway Bar Diameter, (Improved Design Bushing With Premium Rubber Material And Synthetic Fabric Lining Lasts Longer And Eliminates Noise)	To Frame	<b>K201623 ‡</b>	1 F337, F339
	Four Wheel Drive (4X4), 33mm Or 34mm Sway Bar Diameter, (Standard Design)	To Frame	<b>K7383</b>	1 F337, F339

**(Cont.) 100, 150 Series - 1/2 Ton-DODGE TRUCK**

**FRONT SUSPENSION (Cont.)**

Year	Model/Application	Part	P/C Qty	Figure
<b>Ram 1500</b>				
<b>Sway Bar Bushing</b>				
2008-2006 (Cont.)	Two Wheel Drive (4x2), 32mm Sway Bar Diameter, 5 Lug Wheels, (Improved Design Bushing With Premium Rubber Material And Synthetic Fabric Lining Lasts Longer And Eliminates Noise)	To Frame <b>K201621 ‡</b>	1	F338
	Two Wheel Drive (4x2), 32mm Sway Bar Diameter, 5 Lug Wheels, (Standard Design)	To Frame <b>K7353</b>	1	F338
	Two Wheel Drive (4x2), 33mm Or 34mm Sway Bar Diameter, (Improved Design Bushing With Premium Rubber Material And Synthetic Fabric Lining Lasts Longer And Eliminates Noise)	To Frame <b>K201623 ‡</b>	1	F335, F338
	Two Wheel Drive (4x2), 33mm Or 34mm Sway Bar Diameter, (Standard Design)	To Frame <b>K7383</b>	1	F335, F338
<b>Sway Bar Link</b>				
2010-2009	Four Wheel Drive (4X4), (Powdered Metal Gusher Brg. For Better Lubrication)	<b>K80894 ‡</b>	2	F339
	Two Wheel Drive (4x2), (Optional, Powdered Metal Gusher Brg. For Better Lubrication)	<b>K7400 ‡</b>	2	F338
	Two Wheel Drive (4x2), (Powdered Metal Gusher Brg. For Better Lubrication)	<b>K750157 ‡</b>	2	F338
2008	Two Wheel Drive (4x2), 5 Lug Wheels, (Optional, Powdered Metal Gusher Brg. For Better Lubrication)	<b>K7400 ‡</b>	2	F338
	Two Wheel Drive (4x2), 5 Lug Wheels, (Powdered Metal Gusher Brg. For Better Lubrication)	<b>K750157 ‡</b>	2	F338
2008-2006	Four Wheel Drive (4X4), 5 Lug Wheels, (Powdered Metal Gusher Brg. For Better Lubrication)	<b>K80894 ‡</b>	2	F339
	Four Wheel Drive (4X4), 8 Lug Wheels, (Powdered Metal Gusher Brg. For Better Lubrication)	<b>K80766 ‡</b>	2	F337
	Two Wheel Drive (4x2), 8 Lug Wheels, (Powdered Metal Gusher Brg. For Better Lubrication)	<b>K80821 ‡</b>	2	F335
2007-2006	Two Wheel Drive (4x2), 5 Lug Wheels, (Powdered Metal Gusher Brg. For Better Lubrication)	<b>K7400 ‡</b>	2	F338
<b>Sway Bar Repair Kit</b>				
2010-2009	(Bushing Kit)	<b>K7300</b>	2	F338, F339
2008-2006	(Bushing Kit)	<b>K7300</b>	2	F335, F337, F338, F339
<b>Track Bar</b>				
2008	Four Wheel Drive (4X4), 8 Lug Wheels, (R-Series)	<b>RK662946</b>	1	F337
2007	Four Wheel Drive (4X4), From 3/19/07, 8 Lug Wheels, (R-Series)	<b>RK662946</b>	1	F337
	Four Wheel Drive (4X4), Thru 3/18/07, 8 Lug Wheels, (Design Allows Ease Of Installation)	<b>DS300012 ‡</b>	1	F337
<b>Track Bar Bushing</b>				
2008	Four Wheel Drive (4X4), 8 Lug Wheels	<b>K201686</b>	2	F337
2007	Four Wheel Drive (4X4), From 3/19/07, 8 Lug Wheels	<b>K201686</b>	2	F337
	Four Wheel Drive (4X4), Thru 3/18/07, 8 Lug Wheels, (OE 1 Piece Design)	<b>K7252 ‡</b>	1	F337
<b>Wheel Hub &amp; Bearing Assembly</b>				
2010	5 Stud Wheel	<b>515126</b>	2	
2009	5 Stud Wheel, From 12/08/08	<b>515126</b>	2	
	5 Stud Wheel, To 12/07/08	<b>515113</b>	2	
2008-2007	2 Wheel ABS, 5 Stud Wheel	Left <b>515113</b>	1	
2008-2006	8 Lug Wheels	Right <b>515101</b>	2	
	2 Wheel ABS, 5 Stud Wheel	<b>515072</b>	1	
	4 Wheel ABS, 5 Stud Wheel	<b>515113</b>	2	

**STEERING**

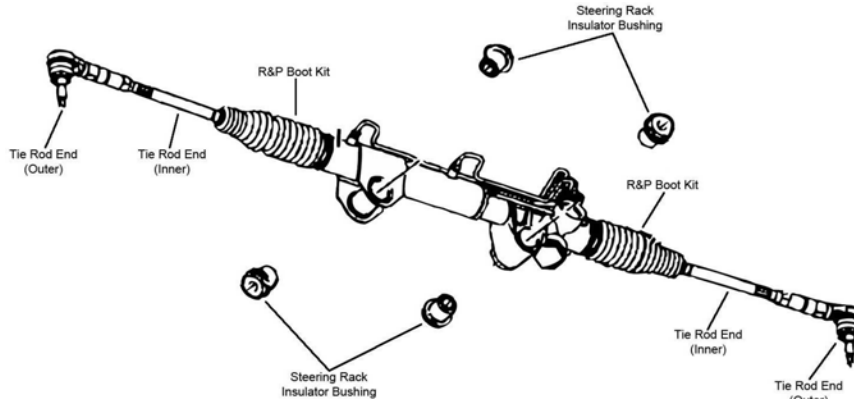

S094

# DODGE TRUCK-100, 150 Series - 1/2 Ton (Cont.)

## STEERING (Cont.)

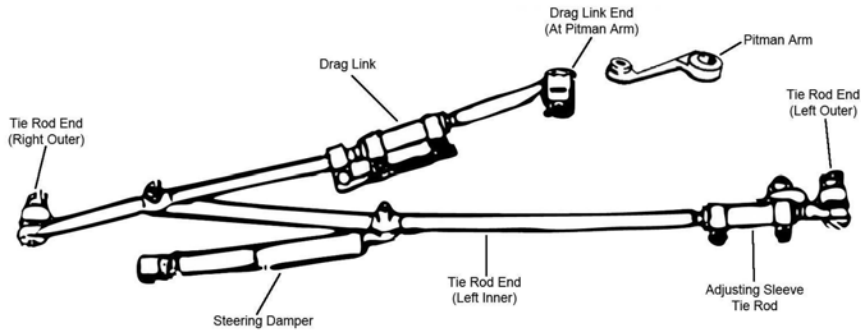

S111

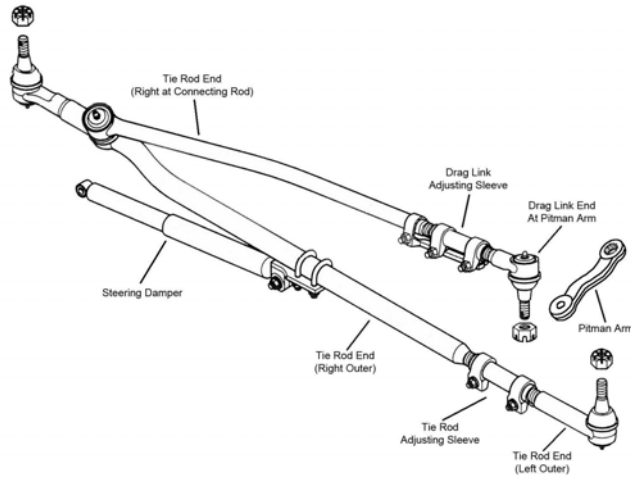

S844

Year	Model/Application	Part	P/C Qty	Figure
<b>Ram 1500</b>				
<b>Drag Link Adjusting Sleeve</b>				
2008	Four Wheel Drive (4X4), Bracket Mounted Steering Damper, 8 Lug Wheels, (Coated For Corrosion Resistance) Pitman Arm To Connecting Rod	ES3426S ‡	1	S844
<b>Drag Link Assembly</b>				
2008	Four Wheel Drive (4X4), Bracket Mounted Steering Damper, 8 Lug Wheels, (Powdered Metal Gusher Brg. For Better Lubrication) Right Inner at Connecting Rod	ES800558 ‡	1	S844
2008-2006	Four Wheel Drive (4X4), Tapered Hole Mounted Steering Damper, 8 Lug Wheels, 6.54" Length, (Powdered Metal Gusher Brg. For Better Lubrication) At Pitman Arm	ES3624 ‡	1	S111
<b>Pitman Arm</b>				
2008-2006	Four Wheel Drive (4X4), 8 Lug Wheels, (MOOG Engineered Steel Composition Enhances Strength)	K440002 ‡	1	S111
<b>Steering Damper Cylinder</b>				
2008	Four Wheel Drive (4X4), 8 Lug Wheels	SSD132	1	S111, S844
2007-2006	Four Wheel Drive (4X4), 8 Lug Wheels	SSD132	1	S111
<b>Steering Linkage Assembly</b>				
2008-2006	8 Lug Wheels, (Contains Adjusting Sleeves, Drag Link, Tie Rod Ends, Pitman Arm And Damper)	DS800980A ‡	1	
<b>Tie Rod Adjusting Sleeve</b>				
2008	Four Wheel Drive (4X4), Bracket Mounted Steering Damper, 8 Lug Wheels, (Coated For Corrosion Resistance) Steering Arm To Steering Arm	ES3422S ‡	1	S844
<b>Tie Rod End</b>				
2010-2009	(Powdered Metal Gusher Brg. For Better Lubrication) (Powdered Metal Gusher Brg. For Better Lubrication)	Outer Inner	2 2	S094 S094
2008	Four Wheel Drive (4X4), Bracket Mounted Steering Damper, 8 Lug Wheels, (Powdered Metal Gusher Brg. For Better Lubrication) Four Wheel Drive (4X4), Bracket Mounted Steering Damper, 8 Lug Wheels Four Wheel Drive (4X4), Tapered Hole Mounted Steering Damper, 8 Lug Wheels, 6.10" Length, (Powdered Metal Gusher Brg. For Better Lubrication)	Left Outer Right Outer Left Outer	1 1 1	S844 S844 S111
2008-2006	5 Lug Wheels, (Powdered Metal Gusher Brg. For Better Lubrication) 5 Lug Wheels, (Powdered Metal Gusher Brg. For Better Lubrication) Four Wheel Drive (4X4), Tapered Hole Mounted Steering Damper, 8 Lug Wheels, 33.5" Length, (Powdered Metal Gusher Brg. For Better Lubrication)	Outer Inner Right Outer	2 2 1	S094 S094 S111



**(Cont.) 100, 150 Series - 1/2 Ton-DODGE TRUCK**

**STEERING (Cont.)**

Year	Model/Application	Part	P/C Qty	Figure
<b>Ram 1500</b>				
<b>Tie Rod End</b>				
2008-2006 (Cont.)	Four Wheel Drive (4X4), Tapered Hole Mounted Steering Damper, 8 Lug Wheels, 46.50" Length, (Greaseable Socket Reduces Corrosion/Wear)	Left Inner	DS1464 ‡	1 S111
	Two Wheel Drive (4x2), 8 Lug Wheels, (Powdered Metal Gusher Brg. For Better Lubrication)	Outer	ES3538 ‡	2 S094
	Two Wheel Drive (4x2), 8 Lug Wheels, (Full Ball Stud Provides 360 Degrees Of Smooth Rotation)	Inner	EV80211 ‡	2 S094
2007-2006	Four Wheel Drive (4X4), Tapered Hole Mounted Steering Damper, 8 Lug Wheels, (Powdered Metal Gusher Brg. For Better Lubrication)	Left Outer	ES3625 ‡	1 S111

**REAR SUSPENSION**

Year	Model/Application	Part	P/C Qty	Figure
<b>Ram 1500</b>				
<b>Control Arm</b>				
2010-2009	(R-Series)	Upper	RK642211	2
		Lower	RK643104	2
<b>Sway Bar Link</b>				
2010-2009	(Full Ball Stud Provides 360 Degrees Of Smooth Rotation)		K750396 ‡	2
2007-2004	(Link With 1 Stud, Powdered Metal Gusher Brg. For Better Lubrication)		K80901 ‡	2
<b>Track Bar</b>				
2010-2009	(R-Series)		RK661215	1

**200, 250 Series - 3/4 Ton-DODGE TRUCK**

**FRONT SUSPENSION**

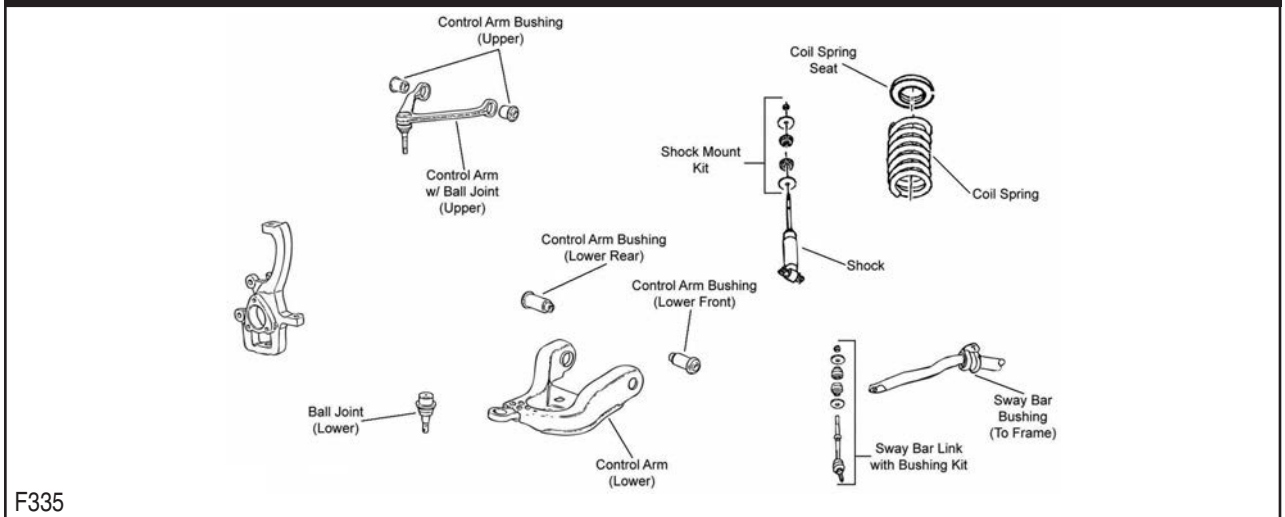

F335

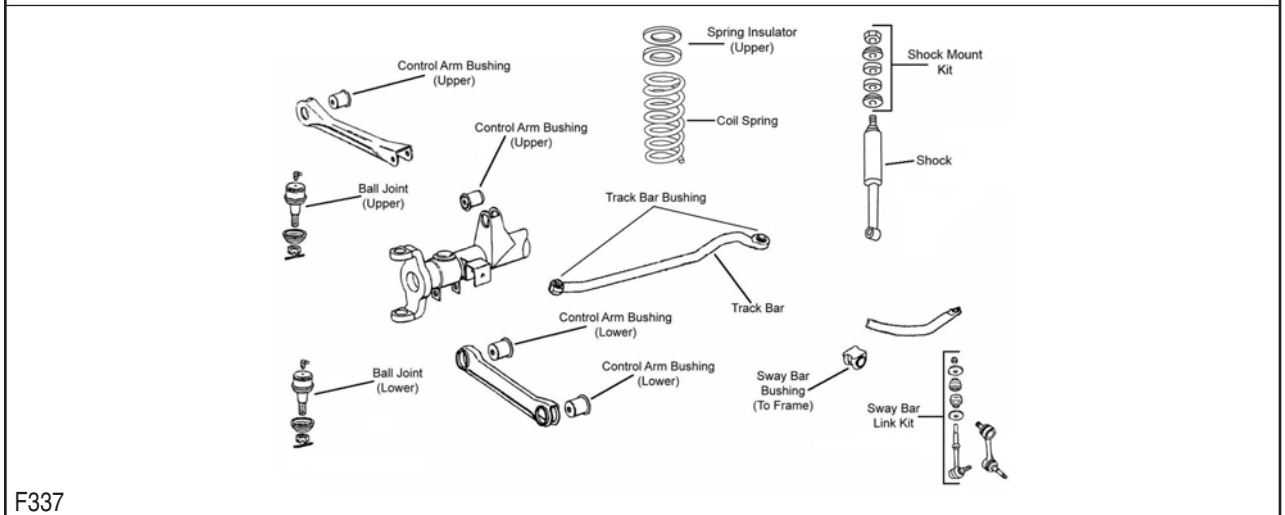

F337

# DODGE TRUCK-200, 250 Series - 3/4 Ton (Cont.)

## FRONT SUSPENSION (Cont.)

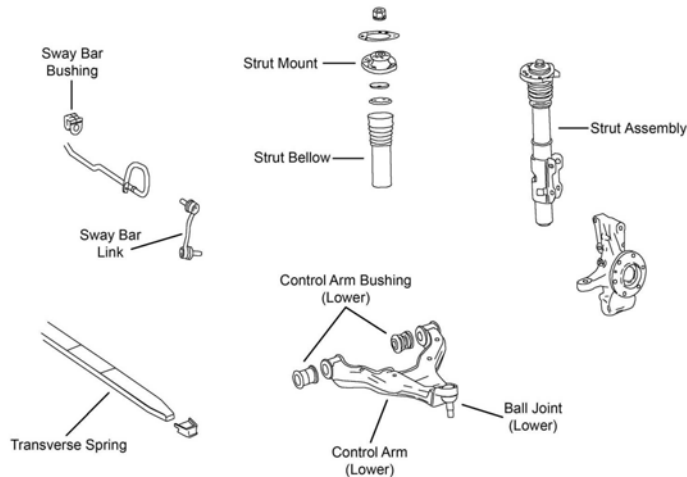

F576

Year	Model/Application	Part	P/C Qty	Figure	
<b>Ram 2500 Heavy Duty</b>					
<b>Ball Joint</b>					
2010-2007	Conventional Power Steering, (Oversize, Powdered Metal Gusher Brg. For Better Lubrication)	Upper	<b>K500316 ‡</b>	2	F337
	Conventional Power Steering, (Stud Designed To Spin Not Articulate. Up and Down Motion is Normal, Powdered Metal Gusher Brg. For Better Lubrication)	Upper	<b>K7460 ‡</b>	2	F337
	Conventional Power Steering, (Powdered Metal Gusher Brg. For Better Lubrication)	Lower	<b>K7467 ‡</b>	2	F337
	Two Wheel Drive (4x2), Rack & Pinion Power, (Powdered Metal Gusher Brg. For Better Lubrication)	Upper	<b>K80630 ‡</b>	2	F335
	Two Wheel Drive (4x2), Rack & Pinion Power, (Powdered Metal Gusher Brg. For Better Lubrication)	Lower	<b>K7465 ‡</b>	2	F335
2010-2003	Four Wheel Drive (4X4), (Non-Adjustable, Replaces OEM Offset To Provide 1 Degree +/- Camber/Caster)	Upper	<b>K100314</b>	2	F337
	Four Wheel Drive (4X4), (Non-Adjustable, Replaces OEM Offset To Provide 1/2 Degree +/- Camber/Caster)	Upper	<b>K100057 ‡</b>	2	F337
	Four Wheel Drive (4X4), (Non-Adjustable, Replaces OEM Offset To Provide 1-1/2 Degree +/- Camber/Caster)	Upper	<b>K100315</b>	2	F337
	Four Wheel Drive (4X4), +/- 1 Degree Camber/Caster, (Adjustable)	Upper	<b>K7448 ‡</b>	2	F337
<b>Ball Joint Bushing Sleeve Set</b>					
2010-2003	Four Wheel Drive (4X4), (Use Only With Offset Ball Joints)		<b>T40041</b>	1	
<b>Control Arm</b>					
2010	Four Wheel Drive (4X4), (R-Series)	Lower	<b>RK642083</b>	2	F337
2010-2003	Four Wheel Drive (4X4), (R-Series)	Upper	<b>RK641867</b>	2	F337
2009-2003	Four Wheel Drive (4X4), (R-Series)	Lower	<b>RK641927</b>	2	F337
<b>Control Arm Bushing</b>					
2010	Four Wheel Drive (4X4)	Lower Rear	<b>K201082</b>	2	F337
	Four Wheel Drive (4X4)	Lower Front	<b>K200985</b>	2	F337
2010-2006	Two Wheel Drive (4x2), (Contains Front And Rear Bushings)	Upper	<b>K200115 ‡</b>	2	F335
	Two Wheel Drive (4x2), (High Quality Elastomer For Durability And Performance)	Lower	<b>K200114 ‡</b>	2	F335
2010-2003	Four Wheel Drive (4X4)	Upper	<b>K200925</b>	4	F337
<b>Control Arm with Ball Joint</b>					
2010-2007	Two Wheel Drive (4x2), (Contains Bushings, Powdered Metal Gusher Brg. For Better Lubrication)	Upper	<b>CK620181 ‡</b>	2	F335
	Two Wheel Drive (4x2), (Contains Bushings, R-Series)	Upper	<b>RK620181</b>	2	F335
2010-2003	Two Wheel Drive (4x2), (R-Series)	Left Lower	<b>RK621265</b>	1	F335
	Two Wheel Drive (4x2), (R-Series)	Right Lower	<b>RK621264</b>	1	F335
<b>Shock Mount</b>					
2010-2003	(Design Allows Ease Of Installation)		<b>K160048 ‡</b>	2	F335, F337
<b>Sway Bar Bushing</b>					
2010	Four Wheel Drive (4X4), 33mm Or 34mm Sway Bar Diameter, (Improved Design Bushing With Premium Rubber Material And Synthetic Fabric Lining Lasts Longer And Eliminates Noise)	To Frame	<b>K201623 ‡</b>	1	F337
	Four Wheel Drive (4X4), 33mm Or 34mm Sway Bar Diameter, (Standard Design)	To Frame	<b>K7383</b>	1	F337
2010-2004	Four Wheel Drive (4X4), 32mm Sway Bar Diameter, (Improved Design Bushing With Premium Rubber Material And Synthetic Fabric Lining Lasts Longer And Eliminates Noise)	To Frame	<b>K201621 ‡</b>	1	F337
	Four Wheel Drive (4X4), 32mm Sway Bar Diameter, (Standard Design)	To Frame	<b>K7353</b>	1	F337
2009-2004	Two Wheel Drive (4x2), 30mm Sway Bar Diameter, (Improved Design Bushing With Premium Rubber Material And Synthetic Fabric Lining Lasts Longer And Eliminates Noise)	To Frame	<b>K201622 ‡</b>	1	F335
	Two Wheel Drive (4x2), 30mm Sway Bar Diameter, (Standard Design)	To Frame	<b>K7352</b>	1	F335



## (Cont.) 200, 250 Series - 3/4 Ton-DODGE TRUCK

FRONT SUSPENSION (Cont.)				
Year	Model/Application	Part	P/C Qty	Figure
<b>Ram 2500 Heavy Duty</b>				
<b>Sway Bar Bushing</b>				
2008-2006	Two Wheel Drive (4x2), 33mm Or 34mm Sway Bar Diameter, (Improved Design Bushing With Premium Rubber Material And Synthetic Fabric Lining Lasts Longer And Eliminates Noise) Two Wheel Drive (4x2), 33mm Or 34mm Sway Bar Diameter, (Standard Design)	To Frame To Frame K201623 ‡ K7383	1 1	F335 F335
<b>Sway Bar Link</b>				
2010	Diesel, Pickup (2 Dr.), Four Wheel Drive (4X4), Except Electronic Disconnect, (Powdered Metal Gusher Brg. For Better Lubrication) Diesel, Pickup (4 Dr.) Crew Cab, Four Wheel Drive (4X4), Except Electronic Disconnect, (Improves Upon OE Design) Gasoline, Four Wheel Drive (4X4), Except Electronic Disconnect, (Powdered Metal Gusher Brg. For Better Lubrication)	K750395 ‡ K750581 ‡ K750395 ‡	2 2 2	F337 F337 F337
2010-2003	Two Wheel Drive (4x2), (Powdered Metal Gusher Brg. For Better Lubrication)	K80821 ‡	2	F335
2009-2006	Four Wheel Drive (4X4), Except Disconnecting Sway Bar, (Powdered Metal Gusher Brg. For Better Lubrication)	K80766 ‡	2	F337
<b>Sway Bar Repair Kit</b>				
2010-2006	Two Wheel Drive (4x2), (Bushing Kit)	K7300	2	F335
2010-2005	Four Wheel Drive (4X4), Except Electronic Disconnect, (Bushing Kit)	K7300	2	F337
<b>Track Bar</b>				
2010	Laramie, Mega Cab Laramie, Mega Cab SLT, Power Wagon, SLT, ST, Four Wheel Drive (4X4), (R-Series)	RK662946	1	F337
2009	Laramie, Mega Cab Laramie, Mega Cab SLT, Mega Cab SXT, Power Wagon, SLT, ST, SXT, Four Wheel Drive (4X4), (R-Series)	RK662946	1	F337
2008	Laramie, Mega Cab Laramie, Mega Cab SLT, Mega Cab SXT, Power Wagon, SLT, ST, Four Wheel Drive (4X4), (R-Series)	RK662946	1	F337
2007	Four Wheel Drive (4X4), Thru 3/18/07, (Design Allows Ease Of Installation) Laramie, Mega Cab Laramie, Mega Cab SLT, Power Wagon, SLT, ST, Sport, TRX, TRX4, Four Wheel Drive (4X4), From 3/19/07, (R-Series)	DS300012 ‡ RK662946	1 1	F337 F337
<b>Track Bar Bushing</b>				
2010	Laramie, Mega Cab Laramie, Mega Cab SLT, SLT, ST, Four Wheel Drive (4X4)	K201686	2	F337
2009	Laramie, Mega Cab Laramie, Mega Cab SLT, Mega Cab SXT, SLT, ST, SXT, Four Wheel Drive (4X4)	K201686	2	F337
2008	Laramie, Mega Cab Laramie, Mega Cab SLT, Mega Cab SXT, SLT, ST, Four Wheel Drive (4X4)	K201686	2	F337
2007	Four Wheel Drive (4X4), Thru 3/18/07, (2 Piece Bushing Design Allows Easier Installation) Four Wheel Drive (4X4), Thru 3/18/07, (OE 1 Piece Design) Laramie, Mega Cab Laramie, Mega Cab SLT, SLT, ST, Sport, TRX, TRX4, Four Wheel Drive (4X4), From 3/19/07	K80777 ‡ K7252 ‡ K201686	1 2 2	F337 F337 F337
<b>Wheel Hub &amp; Bearing Assembly</b>				
2010-2009	Four Wheel Drive (4X4) Two Wheel Drive (4x2)	515122 515123	2 2	
2008-2006	Four Wheel Drive (4X4), 8 Stud Wheel Two Wheel Drive (4x2)	515101 515114	2 2	
<b>Sprinter 2500</b>				
<b>Ball Joint</b>				
2009-2007	(Powdered Metal Gusher Brg. For Better Lubrication, New Pre-Installed Integral Dust Boot Eases Installation, New And Original Designs Can Be Installed)	Lower K500113 ‡	2	F576
<b>Control Arm Bushing</b>				
2009-2007		Lower K201323	4	F576
<b>Control Arm with Ball Joint</b>				
2009-2007	(R-Series)	Left Lower RK621993	1	F576
<b>Strut Mounting Kit</b>				
2009-2007	(Contains Washer, Contains Mount And Bumper Bellow)	K160327	2	F576
<b>Sway Bar Bushing</b>				
2009-2008	20mm Sway Bar Diameter, (Split Design For Easier Installation) 23mm Sway Bar Diameter, (Split Design For Easier Installation)	To Frame To Frame K200277 ‡ K200278 ‡	1 1	F576 F576
2007	26mm Sway Bar Diameter, (Improved Design Fits OE Bracket Better Than Original)	To Frame K80776 ‡	1	F576
<b>Sway Bar Link</b>				
2009-2007	(Powdered Metal Gusher Brg. For Better Lubrication) (Powdered Metal Gusher Brg. For Better Lubrication)	Left Right K750277 ‡ K750276 ‡	1 1	F576 F576

# DODGE TRUCK-200, 250 Series - 3/4 Ton (Cont.)

## STEERING

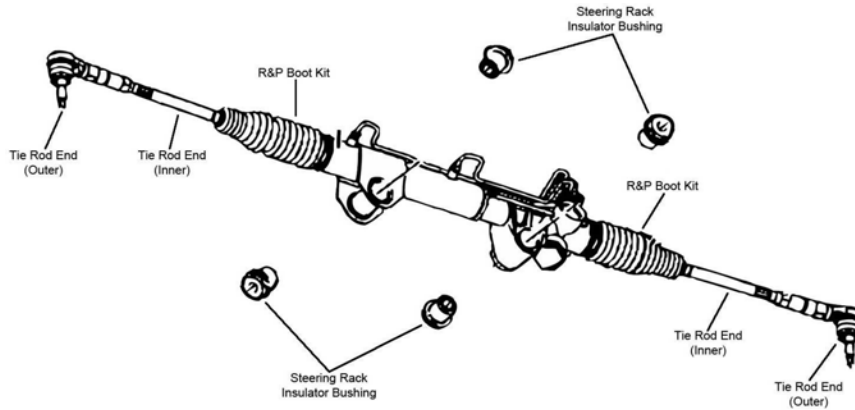

S094

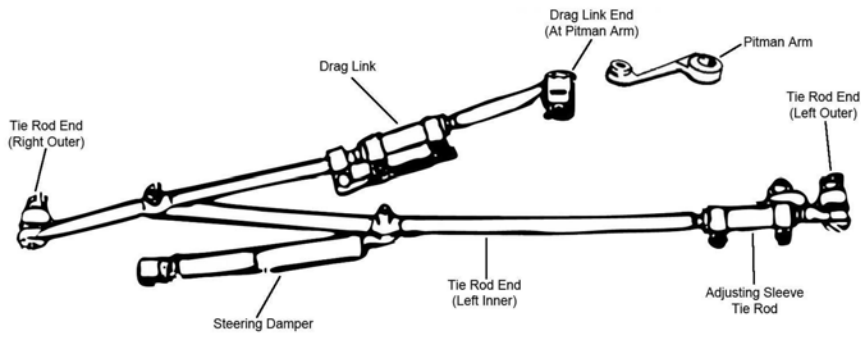

S111

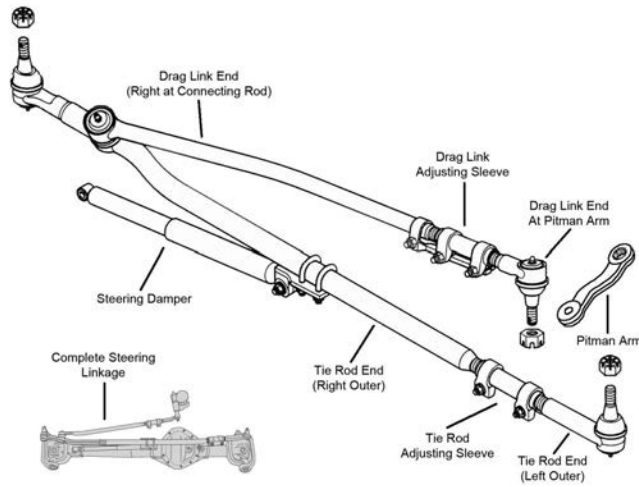

S434

(Cont.) 200, 250 Series - 3/4 Ton-DODGE TRUCK

STEERING (Cont.)

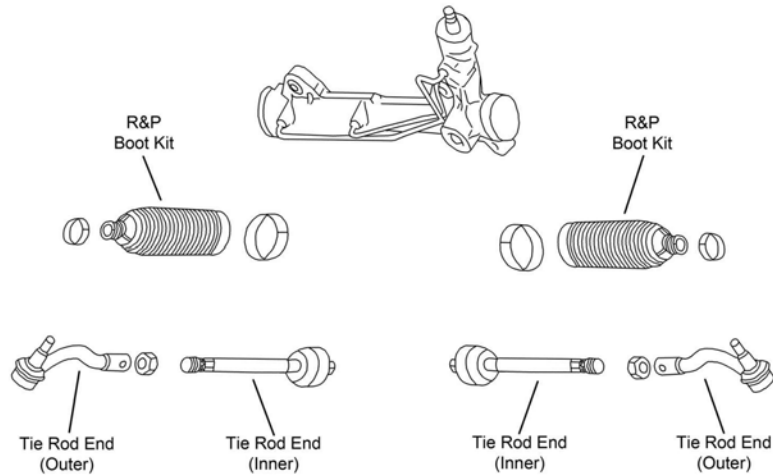

S440

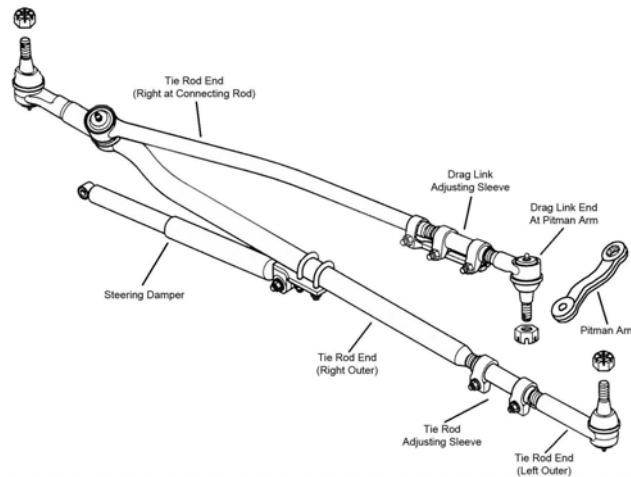

S844

Year	Model/Application	Part	P/C Qty	Figure
<b>Ram 2500 Heavy Duty</b>				
<b>Drag Link Adjusting Sleeve</b>				
2010-2009	Four Wheel Drive (4X4), (Coated For Corrosion Resistance)	Pitman Arm To Connecting Rod	<b>ES3426S ‡</b>	1 S434
2008-2003	Four Wheel Drive (4X4), Bracket Mounted Steering Damper, (Coated For Corrosion Resistance)	Pitman Arm To Connecting Rod	<b>ES3426S ‡</b>	1 S844
	Four Wheel Drive (4X4), Tapered Hole Mounted Steering Damper	Pitman Arm To Connecting Rod	<b>ES3626S</b>	1 S111
<b>Drag Link Assembly</b>				
2010-2009	Four Wheel Drive (4X4), (Powdered Metal Gusher Brg. For Better Lubrication)	At Pitman Arm	<b>ES800375 ‡</b>	1 S434
	Four Wheel Drive (4X4), (Powdered Metal Gusher Brg. For Better Lubrication)	Right Inner at Connecting Rod	<b>ES800558 ‡</b>	1 S434
2008-2003	Four Wheel Drive (4X4), Bracket Mounted Steering Damper, (Powdered Metal Gusher Brg. For Better Lubrication)	At Pitman Arm	<b>ES800375 ‡</b>	1 S844
	Four Wheel Drive (4X4), Bracket Mounted Steering Damper, (Powdered Metal Gusher Brg. For Better Lubrication)	Right Inner at Connecting Rod	<b>ES800558 ‡</b>	1 S844
	Four Wheel Drive (4X4), Tapered Hole Mounted Steering Damper, 6.54" Length, (Powdered Metal Gusher Brg. For Better Lubrication)	At Pitman Arm	<b>ES3624 ‡</b>	1 S111
<b>Pitman Arm</b>				
2010-2009	Four Wheel Drive (4X4)		<b>K440021</b>	1 S434
2008-2003	Four Wheel Drive (4X4), Bracket Mounted Steering Damper, (MOOG Engineered Steel Composition Enhances Strength)		<b>K440002 ‡</b>	1 S844
<b>Steering Damper Cylinder</b>				
2010-2009	Four Wheel Drive (4X4)		<b>SSD132</b>	1 S434
2008-2003	Four Wheel Drive (4X4), Bracket Mounted Steering Damper		<b>SSD132</b>	1 S844
<b>Steering Linkage Assembly</b>				
2010-2009	Four Wheel Drive (4X4), (Contains Adjusting Sleeves, Drag Link And Tie Rod Ends)		<b>DS800981A ‡</b>	1 S434
2008-2003	Four Wheel Drive (4X4), (Contains Adjusting Sleeves, Drag Link, Tie Rod Ends, Pitman Arm And Damper)		<b>DS800980A ‡</b>	1

# DODGE TRUCK-200, 250 Series - 3/4 Ton (Cont.)

## STEERING (Cont.)

Year	Model/Application	Part	P/C Qty	Figure
<b>Ram 2500 Heavy Duty</b>				
<b>Tie Rod Adjusting Sleeve</b>				
2010-2009	Four Wheel Drive (4X4), (Coated For Corrosion Resistance)	Steering Arm To Steering Arm	ES3422S ‡	1 S434
2008-2003	Four Wheel Drive (4X4), Bracket Mounted Steering Damper, (Coated For Corrosion Resistance)	Steering Arm To Steering Arm	ES3422S ‡	1 S844
	Four Wheel Drive (4X4), Tapered Hole Mounted Steering Damper	Pitman Arm To Connecting Rod	ES3626S	2 S111
<b>Tie Rod End</b>				
2010-2009	Four Wheel Drive (4X4), (Powdered Metal Gusher Brg. For Better Lubrication)	Left Outer	ES800532 ‡	1 S434
		Right Outer	DS300044	1 S434
2010-2003	Two Wheel Drive (4x2), (Powdered Metal Gusher Brg. For Better Lubrication)	Outer	ES3538 ‡	2 S094
	Two Wheel Drive (4x2), (Full Ball Stud Provides 360 Degrees Of Smooth Rotation)	Inner	EV80211 ‡	2 S094
2008-2003	Four Wheel Drive (4X4), Bracket Mounted Steering Damper, (Powdered Metal Gusher Brg. For Better Lubrication)	Left Outer	ES800532 ‡	1 S844
		Right Outer	DS300044	1 S844
	Four Wheel Drive (4X4), Bracket Mounted Steering Damper			
	Four Wheel Drive (4X4), Tapered Hole Mounted Steering Damper, 6.10" Length, (Powdered Metal Gusher Brg. For Better Lubrication)	Left Outer	ES3625 ‡	1 S111
	Four Wheel Drive (4X4), Tapered Hole Mounted Steering Damper, 33.5" Length, (Powdered Metal Gusher Brg. For Better Lubrication)	Right Outer	DS1463 ‡	1 S111
	Four Wheel Drive (4X4), Tapered Hole Mounted Steering Damper, 46.50" Length, (Greaseable Socket Reduces Corrosion/Wear)	Left Inner	DS1464 ‡	1 S111
<b>Sprinter 2500</b>				
<b>Tie Rod End</b>				
2009-2007	(Powdered Metal Gusher Brg. For Better Lubrication) (Design Allows Ease Of Installation)	Outer	ES800419 ‡	2 S440
		Inner	EV800888 ‡	2 S440
<b>REAR SUSPENSION</b>				
Year	Model/Application	Part	P/C Qty	Figure
<b>Ram 2500 Heavy Duty</b>				
<b>Leaf Spring Bushing</b>				
2010		Front	K201264	2
<b>Sprinter 2500</b>				
<b>Sway Bar Bushing</b>				
2009-2007	(Split Design For Easier Installation)	To Frame	K200259 ‡	1
<b>Sway Bar Link</b>				
2009-2007	(Full Ball Stud Provides 360 Degrees Of Smooth Rotation)		K700434 ‡	2

# DODGE TRUCK-300, 350 Series - 1 Ton

## FRONT SUSPENSION

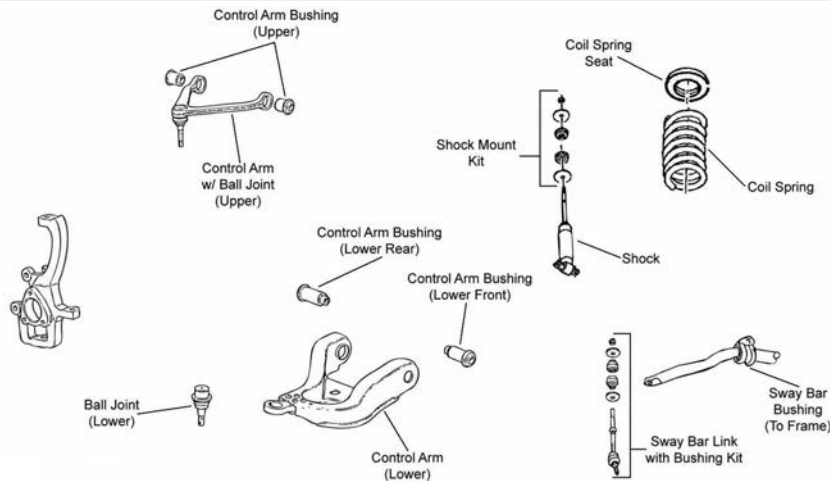

F335

FRONT SUSPENSION (Cont.)

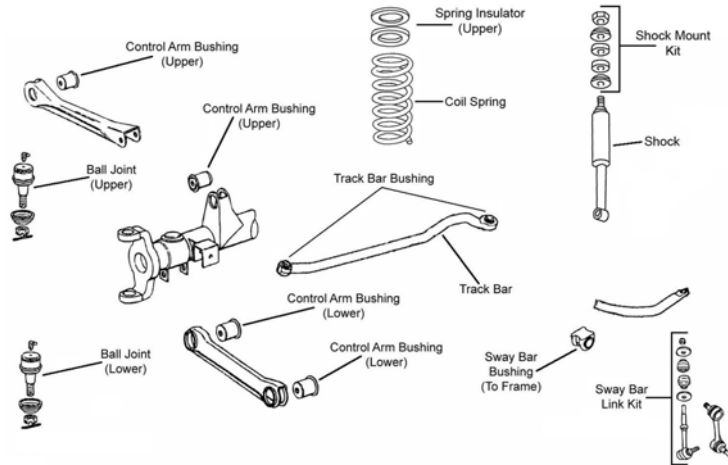

F337

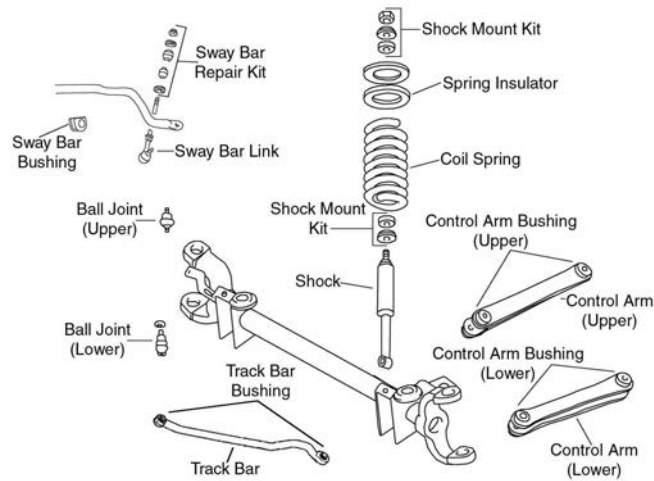

F502

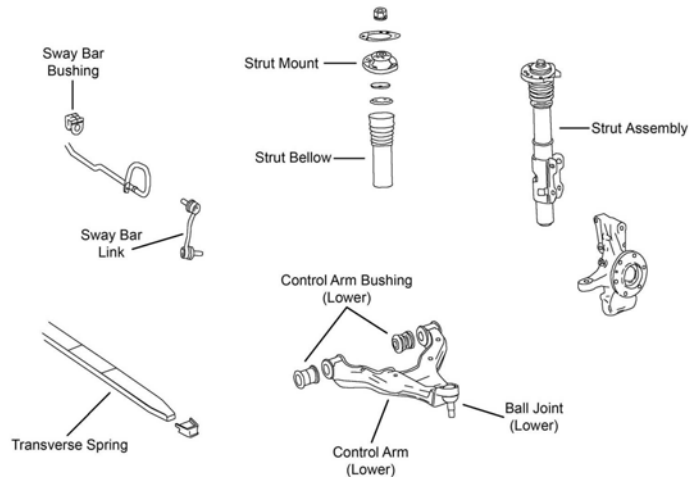

F576

Year	Model/Application	Part	P/C Qty	Figure	
<b>Ram 3500 Heavy Duty</b>					
<b>Ball Joint</b>					
2010-2009	Conventional Power Steering, (Non-Adjustable, Replaces OEM Offset To Provide 1 Degree +/- Camber/Caster)	Upper	K100314	2	F337, F502
	Conventional Power Steering, (Non-Adjustable, Replaces OEM Offset To Provide 1/2 Degree +/- Camber/Caster)	Upper	K100057 ‡	2	F337, F502
2010-2008	Conventional Power Steering, (Non-Adjustable, Replaces OEM Offset To Provide 1-1/2 Degree +/- Camber/Caster)	Upper	K100315	2	F337, F502

# DODGE TRUCK-300, 350 Series - 1 Ton (Cont.)

## FRONT SUSPENSION (Cont.)

Year	Model/Application	Part	P/C Qty	Figure	
<b>Ram 3500 Heavy Duty</b>					
<b>Ball Joint</b>					
2010-2007	Conventional Power Steering, (Oversize, Powdered Metal Gusher Brg. For Better Lubrication) Conventional Power Steering, (Stud Designed To Spin Not Articulate. Up and Down Motion is Normal, Powdered Metal Gusher Brg. For Better Lubrication) Conventional Power Steering, (Powdered Metal Gusher Brg. For Better Lubrication) Conventional Power Steering, +/- 1 Degree Camber/Caster, (Adjustable) Rack & Pinion Power, (Powdered Metal Gusher Brg. For Better Lubrication)	Upper Upper Lower Upper Upper	<b>K500316 ‡</b> <b>K7460 ‡</b> <b>K7467 ‡</b> <b>K7448 ‡</b> <b>K80630 ‡</b>	2 2 2 2 2	F337, F502 F337, F502 F337, F502 F337, F502 F335
2010-2003	Rack & Pinion Power, (Powdered Metal Gusher Brg. For Better Lubrication)	Lower	<b>K7465 ‡</b>	2	F335
2008-2007	Conventional Power Steering, (Non-Adjustable, Replaces OEM Offset To Provide 1 Degree +/- Camber/Caster) Conventional Power Steering, (Non-Adjustable, Replaces OEM Offset To Provide 1/2 Degree +/- Camber/Caster)	Upper Upper	<b>K100314</b> <b>K100057 ‡</b>	2 2	F337, F502 F337, F502
2007	Conventional Power Steering, (Non-Adjustable, Replaces OEM Offset To Provide 1-1/2 Degree +/- Camber/Caster)	Upper	<b>K100315</b>	2	F337, F502
<b>Ball Joint Bushing Sleeve Set</b>					
2010-2007	Conventional Power Steering, (Use Only With Offset Ball Joints)		<b>T40041</b>	1	
<b>Control Arm</b>					
2010	Conventional Power Steering, (R-Series)	Lower	<b>RK642083</b>	2	F337, F502
2010-2007	Conventional Power Steering, (R-Series)	Upper	<b>RK641867</b>	2	F337, F502
2009-2007	Conventional Power Steering, (R-Series)	Lower	<b>RK641927</b>	2	F337, F502
<b>Control Arm Bushing</b>					
2010	Conventional Power Steering Conventional Power Steering Two Wheel Drive (4x2), Rack & Pinion Power, (Contains Front And Rear Bushings)	Lower Rear Lower Front Upper	<b>K201082</b> <b>K200985</b> <b>K200115 ‡</b>	2 2 2	F337, F502 F337, F502 F335
2010-2007	Conventional Power Steering Rack & Pinion Power, (High Quality Elastomer For Durability And Performance)	Upper Lower	<b>K200925</b> <b>K200114 ‡</b>	4 2	F337, F502 F335
2009-2007	Rack & Pinion Power, (Contains Front And Rear Bushings)	Upper	<b>K200115 ‡</b>	2	F335
<b>Control Arm with Ball Joint</b>					
2010-2007	Rack & Pinion Power, (Contains Bushings, Powdered Metal Gusher Brg. For Better Lubrication) Rack & Pinion Power, (Contains Bushings, R-Series)	Upper Upper	<b>CK620181 ‡</b> <b>RK620181</b>	2 2	F335 F335
2010-2006	Rack & Pinion Power, (R-Series) Rack & Pinion Power, (R-Series)	Left Lower Right Lower	<b>RK621265</b> <b>RK621264</b>	1 1	F335 F335
<b>Shock Mount</b>					
2010-2007	(Design Allows Ease Of Installation)		<b>K160048 ‡</b>	2	F335, F337, F502
<b>Sway Bar Bushing</b>					
2010-2007	Four Wheel Drive (4X4), 33mm Or 34mm Sway Bar Diameter, (Improved Design Bushing With Premium Rubber Material And Synthetic Fabric Lining Lasts Longer And Eliminates Noise) Four Wheel Drive (4X4), 33mm Or 34mm Sway Bar Diameter, (Standard Design) Two Wheel Drive (4x2), 33mm Or 34mm Sway Bar Diameter, (Improved Design Bushing With Premium Rubber Material And Synthetic Fabric Lining Lasts Longer And Eliminates Noise) Two Wheel Drive (4x2), 33mm Or 34mm Sway Bar Diameter, (Standard Design)	To Frame To Frame To Frame To Frame	<b>K201623 ‡</b> <b>K7383</b> <b>K201623 ‡</b> <b>K7383</b>	1 1 1 1	F337 F337 F335 F335
2010-2005	Two Wheel Drive (4x2), 30mm Sway Bar Diameter, (Improved Design Bushing With Premium Rubber Material And Synthetic Fabric Lining Lasts Longer And Eliminates Noise) Two Wheel Drive (4x2), 30mm Sway Bar Diameter, (Standard Design)	To Frame To Frame	<b>K201622 ‡</b> <b>K7352</b>	1 1	F335 F335
2009-2003	Four Wheel Drive (4X4), 32mm Sway Bar Diameter, (Improved Design Bushing With Premium Rubber Material And Synthetic Fabric Lining Lasts Longer And Eliminates Noise) Four Wheel Drive (4X4), 32mm Sway Bar Diameter, (Standard Design)	To Frame To Frame	<b>K201621 ‡</b> <b>K7353</b>	1 1	F337 F337
<b>Sway Bar Link</b>					
2010	Cab-Chassis (2 Dr.), Cab-Chassis (4 Dr.) Crew Cab, (Powdered Metal Gusher Brg. For Better Lubrication) Pickup (2 Dr.), Pickup (4 Dr.) Crew Cab, Four Wheel Drive (4X4), Dual Rear Wheels, (Improves Upon OE Design) Pickup (2 Dr.), Pickup (4 Dr.) Crew Cab, Four Wheel Drive (4X4), Single Rear Wheels, (Powdered Metal Gusher Brg. For Better Lubrication)		<b>K80766 ‡</b> <b>K750581 ‡</b> <b>K750395 ‡</b>	2 2 2	F337, F502 F337 F337
2010-2003	Two Wheel Drive (4x2), (Powdered Metal Gusher Brg. For Better Lubrication)		<b>K80821 ‡</b>	2	F335
2009-2008	Pickup (2 Dr.), Pickup (4 Dr.) Crew Cab, Four Wheel Drive (4X4), (Powdered Metal Gusher Brg. For Better Lubrication)		<b>K80766 ‡</b>	2	F337
2007	Four Wheel Drive (4X4), (Powdered Metal Gusher Brg. For Better Lubrication)		<b>K80766 ‡</b>	2	F337
<b>Sway Bar Repair Kit</b>					
2010	(Bushing Kit)		<b>K7300</b>	2	F335, F337, F502
2009-2007	(Bushing Kit)		<b>K7300</b>	2	F335, F337, F502
2006-2003	(Bushing Kit)		<b>K7300</b>	2	F335, F337



(Cont.) 300, 350 Series - 1 Ton-DODGE TRUCK

FRONT SUSPENSION (Cont.)

Year	Model/Application	Part	P/C Qty	Figure
<b>Ram 3500 Heavy Duty</b>				
<b>Track Bar</b>				
2010-2008	Four Wheel Drive (4X4), (R-Series)	RK662946	1	F337
2010-2007	Cab-Chassis (2 Dr.), Cab-Chassis (4 Dr.) Crew Cab, Two Wheel Drive (4x2), (R-Series)	RK662946	1	F502
2007	Four Wheel Drive (4X4), From 3/19/07, (R-Series)	RK662946	1	F337
	Four Wheel Drive (4X4), Thru 3/18/07, (Design Allows Ease Of Installation)	DS300012 ‡	1	F337
<b>Track Bar Bushing</b>				
2010-2008	Four Wheel Drive (4X4)	K201686	2	F337
2010-2007	Cab-Chassis (2 Dr.), Cab-Chassis (4 Dr.) Crew Cab, Two Wheel Drive (4x2)	K201686	2	F502
2008-2003	Four Wheel Drive (4X4), (OE 1 Piece Design)	K7252 ‡	2	F337
2007	Four Wheel Drive (4X4), From 3/19/07	K201686	2	F337
	Four Wheel Drive (4X4), Thru 3/18/07, 14mm Mounting Bolts, (2 Piece Bushing Design Allows Easier Installation)	K80777 ‡	1	F337
<b>Wheel Hub &amp; Bearing Assembly</b>				
2010-2009	Cab-Chassis (2 Dr.), Cab-Chassis (4 Dr.) Crew Cab Pickup (2 Dr.), Pickup (4 Dr.) Crew Cab, Four Wheel Drive (4X4) Pickup (2 Dr.), Pickup (4 Dr.) Crew Cab, Two Wheel Drive (4x2)	515122 515122 515123	2 2 2	
2008-2006	Four Wheel Drive (4X4), 8 Stud Wheel Two Wheel Drive (4x2)	515101 515114	2 2	
<b>Sprinter 3500</b>				
<b>Ball Joint</b>				
2009-2007	(Powdered Metal Gusher Brg. For Better Lubrication, New Pre-Installed Integral Dust Boot Eases Installation, New And Original Designs Can Be Installed)	Lower	K500113 ‡	2 F576
<b>Control Arm Bushing</b>				
2009-2007		Lower	K201323	4 F576
<b>Control Arm with Ball Joint</b>				
2009-2007	(R-Series)	Left Lower	RK621993	1 F576
<b>Strut Mounting Kit</b>				
2009-2007	(Contains Washer, Contains Mount And Bumper Bellow)		K160327	2 F576
<b>Sway Bar Bushing</b>				
2009-2008	20mm Sway Bar Diameter, (Split Design For Easier Installation)	To Frame	K200277 ‡	1 F576
	23mm Sway Bar Diameter, (Split Design For Easier Installation)	To Frame	K200278 ‡	1 F576
2007	26mm Sway Bar Diameter, (Improved Design Fits OE Bracket Better Than Original)	To Frame	K80776 ‡	1 F576
<b>Sway Bar Link</b>				
2009-2007	(Powdered Metal Gusher Brg. For Better Lubrication)	Left	K750277 ‡	1 F576
	(Powdered Metal Gusher Brg. For Better Lubrication)	Right	K750276 ‡	1 F576

STEERING

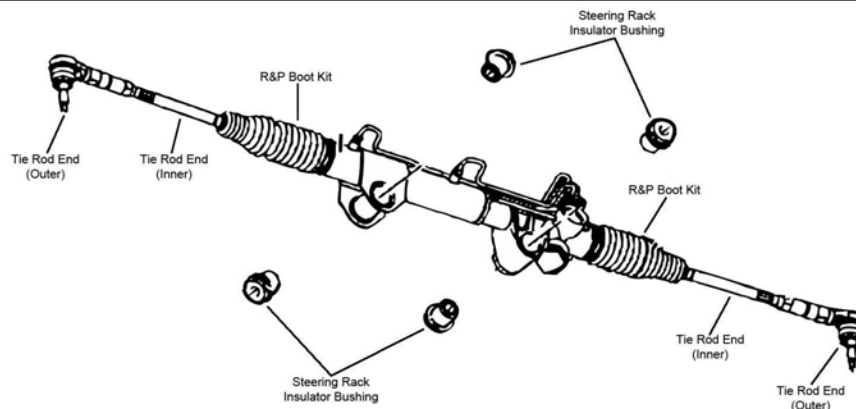

S094



# DODGE TRUCK-300, 350 Series - 1 Ton (Cont.)

## STEERING (Cont.)

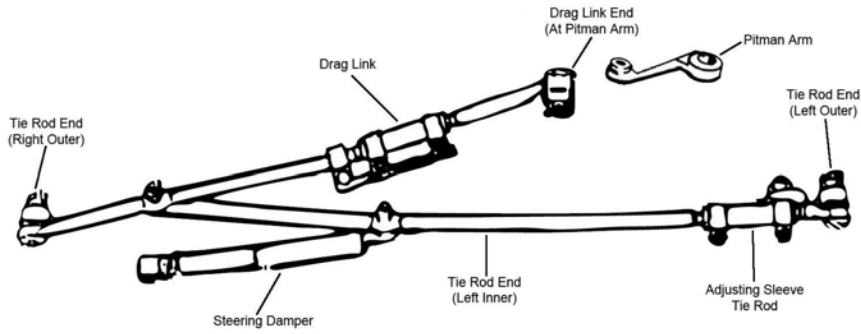

S111

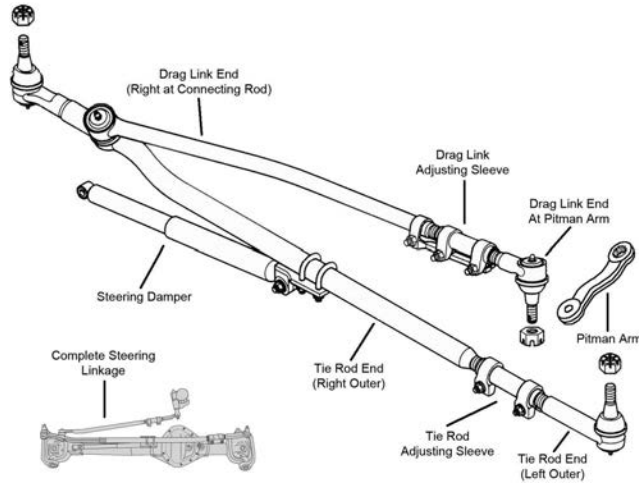

S434

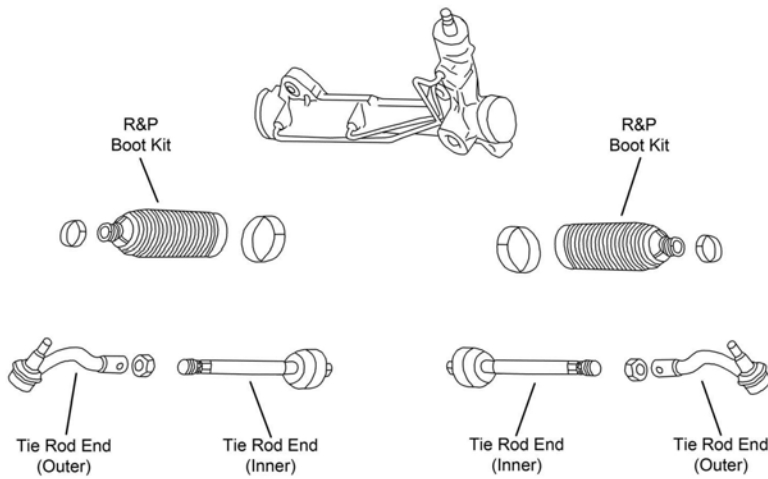

S440

## STEERING (Cont.)

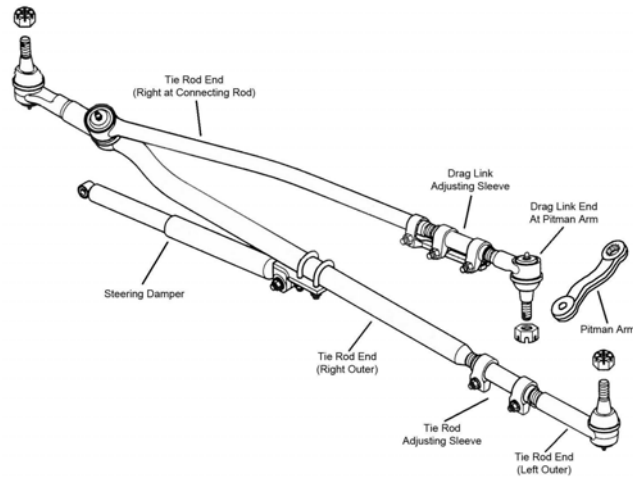

S844

Year	Model/Application	Part	P/C Qty	Figure
<b>Ram 3500 Heavy Duty</b>				
<b>Drag Link Adjusting Sleeve</b>				
2010-2009	Conventional Power Steering, (Coated For Corrosion Resistance) Pitman Arm To Connecting Rod	ES3426S ‡	1	S434
2008-2003	Conventional Power Steering, Bracket Mounted Steering Damper, (Coated For Corrosion Resistance) Pitman Arm To Connecting Rod	ES3426S ‡	1	S844
	Conventional Power Steering, Tapered Hole Mounted Steering Damper Pitman Arm To Connecting Rod	ES3626S	1	S111
<b>Drag Link Assembly</b>				
2010-2009	Conventional Power Steering, (Powdered Metal Gusher Brg. For Better Lubrication) At Pitman Arm	ES800375 ‡	1	S434
	Conventional Power Steering, (Powdered Metal Gusher Brg. For Better Lubrication) Right Inner at Connecting Rod	ES800558 ‡	1	S434
2008-2003	Conventional Power Steering, Bracket Mounted Steering Damper, (Powdered Metal Gusher Brg. For Better Lubrication) At Pitman Arm	ES800375 ‡	1	S844
	Conventional Power Steering, Bracket Mounted Steering Damper, (Powdered Metal Gusher Brg. For Better Lubrication) Right Inner at Connecting Rod	ES800558 ‡	1	S844
	Conventional Power Steering, Tapered Hole Mounted Steering Damper, 6.54" Length, (Powdered Metal Gusher Brg. For Better Lubrication) At Pitman Arm	ES3624 ‡	1	S111
<b>Pitman Arm</b>				
2010-2009		K440021	1	S434
2008-2003	Conventional Power Steering, Bracket Mounted Steering Damper, (MOOG Engineered Steel Composition Enhances Strength)	K440002 ‡	1	S844
<b>Steering Damper Cylinder</b>				
2010-2009	Four Wheel Drive (4X4)	SSD132	1	S434
2008-2003	Four Wheel Drive (4X4), Bracket Mounted Steering Damper	SSD132	1	S844
<b>Steering Linkage Assembly</b>				
2010-2009	Conventional Power Steering, (Contains Adjusting Sleeves, Drag Link And Tie Rod Ends)	DS800981A ‡	1	S434
2008-2003	Four Wheel Drive (4X4), (Contains Adjusting Sleeves, Drag Link, Tie Rod Ends, Pitman Arm And Damper)	DS800980A ‡	1	
<b>Tie Rod Adjusting Sleeve</b>				
2010-2009	Conventional Power Steering, (Coated For Corrosion Resistance) Steering Arm To Steering Arm	ES3422S ‡	1	S434
2008-2003	Conventional Power Steering, Bracket Mounted Steering Damper, (Coated For Corrosion Resistance) Steering Arm To Steering Arm	ES3422S ‡	1	S844
	Conventional Power Steering, Tapered Hole Mounted Steering Damper Pitman Arm To Connecting Rod	ES3626S	2	S111
<b>Tie Rod End</b>				
2010-2009	Conventional Power Steering, (Powdered Metal Gusher Brg. For Better Lubrication) Left Outer	ES800532 ‡	1	S434
	Conventional Power Steering Right Outer	DS300044	1	S434
2010-2003	Rack & Pinion Power, (Powdered Metal Gusher Brg. For Better Lubrication) Outer	ES3538 ‡	2	S094
	Rack & Pinion Power, (Full Ball Stud Provides 360 Degrees Of Smooth Rotation) Inner	EV80211 ‡	2	S094
2008	Conventional Power Steering, Tapered Hole Mounted Steering Damper, 46.50" Length, (Greaseable Socket Reduces Corrosion/Wear) Left Inner	DS1464 ‡	1	S111
2008-2003	Conventional Power Steering, Bracket Mounted Steering Damper, (Powdered Metal Gusher Brg. For Better Lubrication) Left Outer	ES800532 ‡	1	S844
	Conventional Power Steering, Bracket Mounted Steering Damper Right Outer	DS300044	1	S844
	Conventional Power Steering, Tapered Hole Mounted Steering Damper, 6.10" Length, (Powdered Metal Gusher Brg. For Better Lubrication) Left Outer	ES3625 ‡	1	S111

## DODGE TRUCK-300, 350 Series - 1 Ton (Cont.)

### STEERING (Cont.)

Year	Model/Application	Part	P/C Qty	Figure
<b>Ram 3500 Heavy Duty</b>				
<b>Tie Rod End</b>				
2008-2003 (Cont.)	Conventional Power Steering, Tapered Hole Mounted Steering Damper, 33.5" Length, (Powdered Metal Gusher Brg. For Better Lubrication)	Right Outer <b>DS1463 ‡</b>	1	S111
2007-2003	Conventional Power Steering, Tapered Hole Mounted Steering Damper, (Greaseable Socket Reduces Corrosion/Wear)	Left Inner <b>DS1464 ‡</b>	1	S111
<b>Sprinter 3500</b>				
<b>Tie Rod End</b>				
2009-2007	(Powdered Metal Gusher Brg. For Better Lubrication) (Design Allows Ease Of Installation)	Outer <b>ES800419 ‡</b> Inner <b>EV800888 ‡</b>	2 2	S440 S440
<b>REAR SUSPENSION</b>				
Year	Model/Application	Part	P/C Qty	Figure
<b>Ram 3500 Heavy Duty</b>				
<b>Leaf Spring Bushing</b>				
2010		Front <b>K201264</b>	2	
<b>Sway Bar Link</b>				
2010	Cab-Chassis (2 Dr.), Cab-Chassis (4 Dr.) Crew Cab, (Greaseable Socket Reduces Corrosion/Wear)	<b>K750429 ‡</b>	2	
<b>Sprinter 3500</b>				
<b>Sway Bar Link</b>				
2009	(Full Ball Stud Provides 360 Degrees Of Smooth Rotation)	<b>K700434 ‡</b>	2	
2008-2007	(Full Ball Stud Provides 360 Degrees Of Smooth Rotation)	<b>K700435 ‡</b>	2	

## DODGE TRUCK-400, 450 Series

### FRONT SUSPENSION

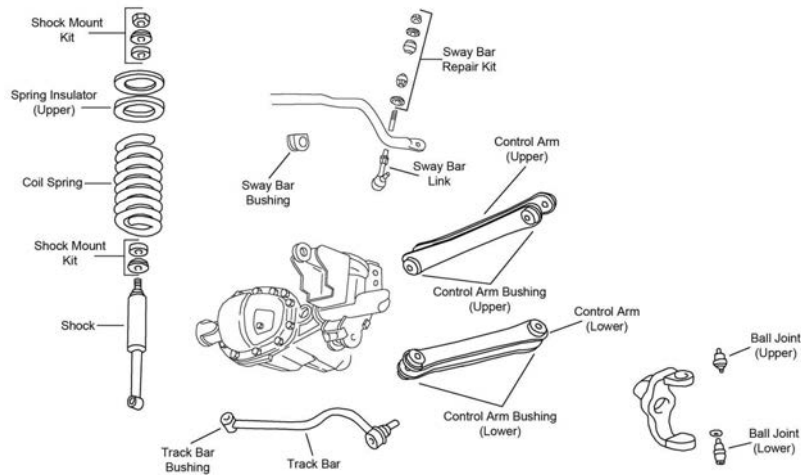

F443

**FRONT SUSPENSION (Cont.)**

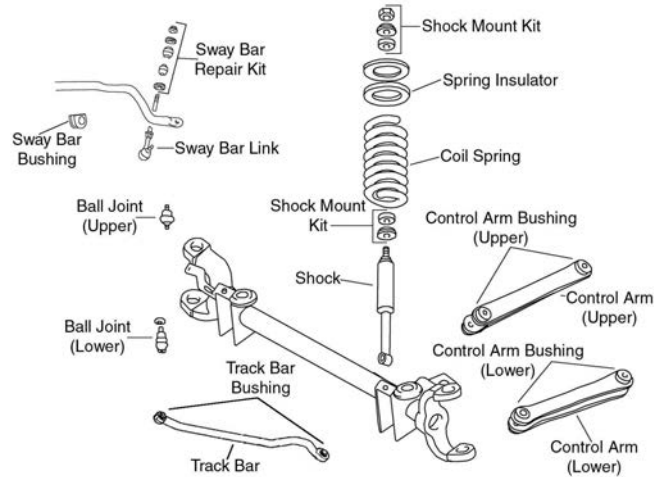

F502

Year	Model/Application	Part	P/C Qty	Figure
<b>Ram 4500 Heavy Duty</b>				
<b>Ball Joint</b>				
2010-2008	(Design Allows Ease Of Installation) (Design Allows Ease Of Installation) +/- 1 Degree Camber/Caster, (Adjustable, Greaseable Socket Reduces Corrosion/Wear)	Upper Lower Upper	K500138 ‡ K500176 ‡ K100140 ‡	2 2 1 F443, F502 F443, F502
<b>Sway Bar Link</b>				
2010-2008	(Powdered Metal Gusher Brg. For Better Lubrication)		K750395 ‡	2 F443, F502
<b>Track Bar</b>				
2010-2008	Two Wheel Drive (4x2), (Design Allows Ease Of Installation)		DS300032 ‡	1 F502
<b>Wheel Hub &amp; Bearing Assembly</b>				
2010-2008			515102	2

**STEERING**

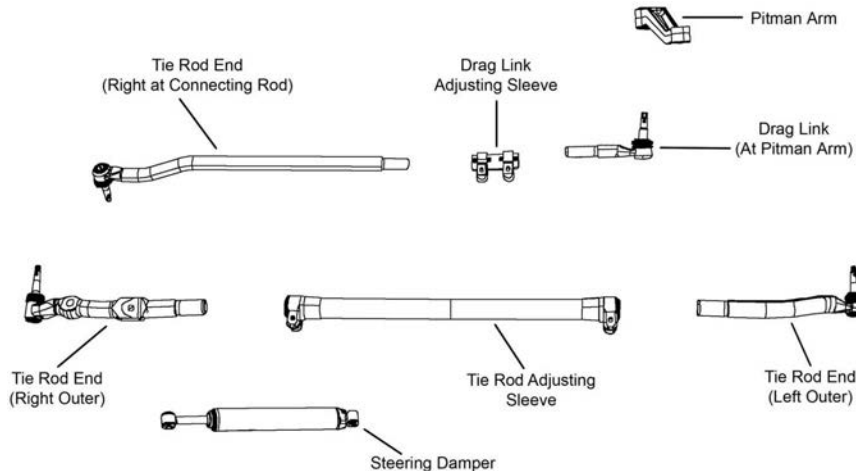

S310

Year	Model/Application	Part	P/C Qty	Figure
<b>Ram 4500 Heavy Duty</b>				
<b>Drag Link Adjusting Sleeve</b>				
2010-2008	(Coated For Corrosion Resistance)	Pitman Arm To Connecting Rod	ES3426S ‡	1 S310
<b>Drag Link Assembly</b>				
2010-2008	(Design Allows Ease Of Installation) (Greaseable Socket Reduces Corrosion/Wear)	At Pitman Arm Right Inner at Connecting Rod	DS300031 ‡ DS300013 ‡	1 1 S310 S310
<b>Pitman Arm</b>				
2010-2008			K440025	1 S310
<b>Tie Rod End</b>				
2010-2008	(Greaseable Socket Reduces Corrosion/Wear) (Design Allows Ease Of Installation)	Left Outer Right Outer	ES800719 ‡ ES800745 ‡	1 1 S310 S310

# DODGE TRUCK-400, 450 Series (Cont.)

## REAR SUSPENSION

Year	Model/Application	Part	P/C Qty	Figure
<b>Ram 4500 Heavy Duty</b>				
<b>Sway Bar Link</b>				
2010-2008	(Greaseable Socket Reduces Corrosion/Wear)	K750429 ‡	2	

# DODGE TRUCK-500, 600 Series

## FRONT SUSPENSION

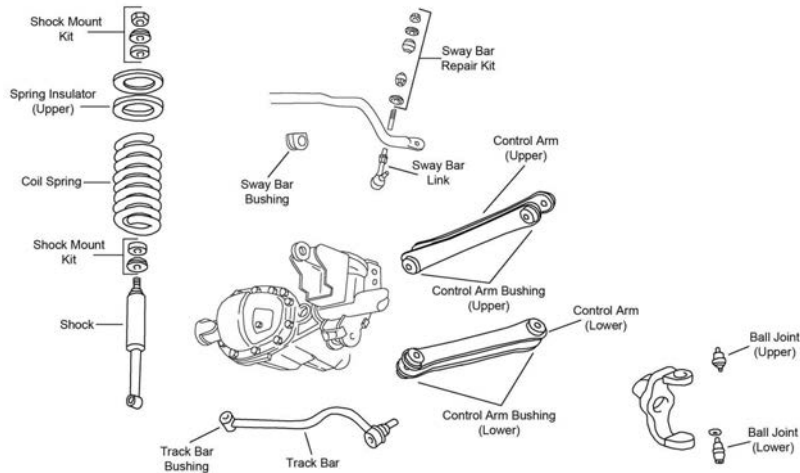

F443

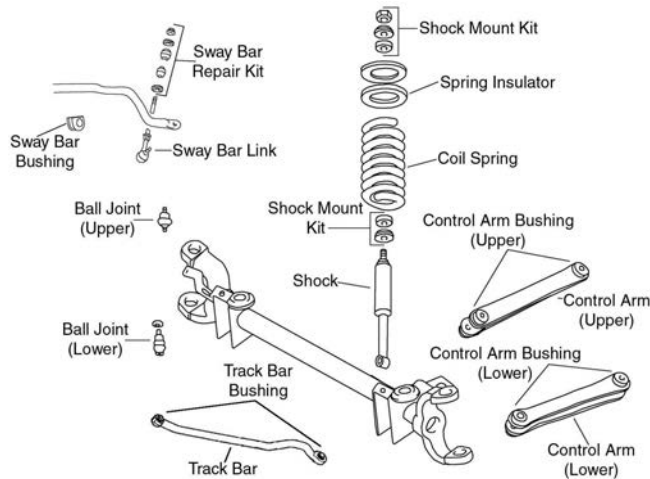

F502

Year	Model/Application	Part	P/C Qty	Figure	
<b>Ram 5500 Heavy Duty</b>					
<b>Ball Joint</b>					
2010-2008	(Design Allows Ease Of Installation) (Design Allows Ease Of Installation) +/- 1 Degree Camber/Caster, (Adjustable, Greaseable Socket Reduces Corrosion/Wear)	Upper Lower Upper	K500138 ‡ K500176 ‡ K100140 ‡	2 2 1	F443, F502 F443, F502 F443, F502
<b>Sway Bar Link</b>					
2010-2008	(Powdered Metal Gusher Brg. For Better Lubrication)	K750395 ‡	2	F443, F502	
<b>Track Bar</b>					
2010-2008	Two Wheel Drive (4x2), (Design Allows Ease Of Installation)	DS300032 ‡	1	F502	
<b>Wheel Hub &amp; Bearing Assembly</b>					
2010-2008		515102	2		

**STEERING**

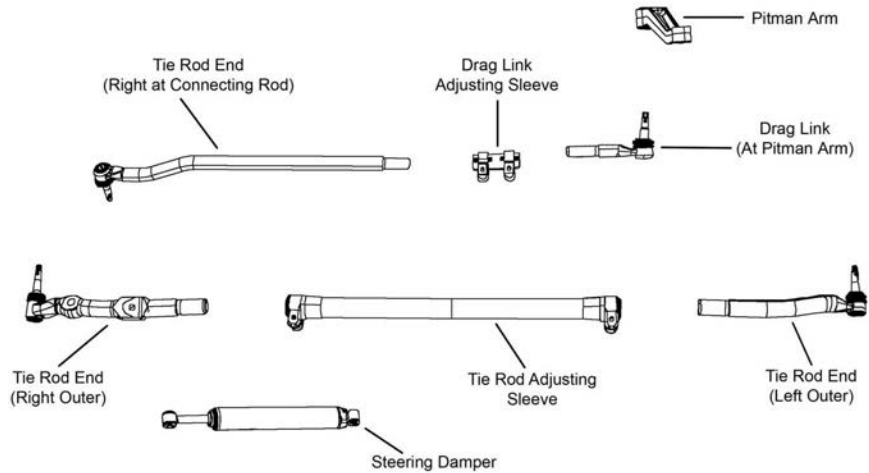

S310

Year	Model/Application	Part	P/C Qty	Figure
<b>Ram 5500 Heavy Duty</b>				
<b>Drag Link Adjusting Sleeve</b>				
2010-2008	(Coated For Corrosion Resistance)	Pitman Arm To Connecting Rod	ES3426S ‡	1 S310
<b>Drag Link Assembly</b>				
2010-2008	(Design Allows Ease Of Installation)	At Pitman Arm	DS300031 ‡	1 S310
	(Greaseable Socket Reduces Corrosion/Wear)	Right Inner at Connecting Rod	DS300013 ‡	1 S310
<b>Pitman Arm</b>				
2010-2008			K440025	1 S310
<b>Tie Rod End</b>				
2010-2008	(Greaseable Socket Reduces Corrosion/Wear)	Left Outer	ES800719 ‡	1 S310
	(Design Allows Ease Of Installation)	Right Outer	ES800745 ‡	1 S310

**REAR SUSPENSION**

Year	Model/Application	Part	P/C Qty	Figure
<b>Ram 5500 Heavy Duty</b>				
<b>Sway Bar Link</b>				
2010-2008	(Greaseable Socket Reduces Corrosion/Wear)		K750429 ‡	2

**Caravan—DODGE TRUCK**

**FRONT SUSPENSION**

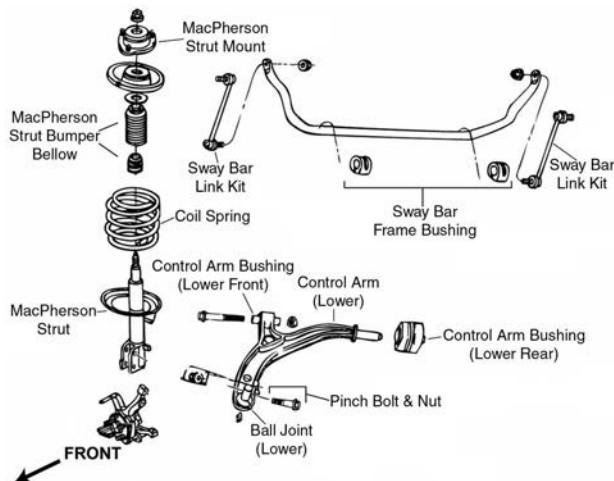

F023

Year	Model/Application	Part	P/C Qty	Figure
<b>Ball Joint</b>				
2007-2001	(Full Ball Stud Provides 360 Degrees Of Smooth Rotation)	Lower	K7399 ‡	2 F023

# DODGE TRUCK-Caravan (Cont.)

## FRONT SUSPENSION (Cont.)

Year	Model/Application	Part	P/C Qty	Figure
<b>Control Arm Bushing</b>				
2007-1996	148(2.4L) 201(3.3L)	Lower Front Lower Rear Lower Rear	K7286 K80830 K80830	2 2 2 F023 F023 F023
<b>Control Arm with Ball Joint</b>				
2007-2001	148(2.4L), (Contains Bushing, Powdered Metal Gusher Brg. For Better Lubrication) 148(2.4L), (R-Series) 148(2.4L), (R-Series) 201(3.3L), (Contains Bushing, Powdered Metal Gusher Brg. For Better Lubrication) 201(3.3L), (R-Series) 201(3.3L), (R-Series)	Left Lower Left Lower Right Lower Left Lower Left Lower Right Lower	CK620005 ‡ RK620005 RK620004 CK620005 ‡ RK620005 RK620004	1 1 1 1 1 1 F023 F023 F023 F023 F023 F023
<b>Strut and Spring Assembly</b>				
2007-2001	(Coated For Corrosion Resistance, Contains Lower Mounting Hardware) (Coated For Corrosion Resistance, Contains Lower Mounting Hardware)	Left Right	ST8561L ‡ ST8561R ‡	1 1 F023 F023
<b>Strut Bumper Bellows</b>				
2007-1996	(OE Material For Strut Performance And Longevity, Contains Bumper)		K201272 K90462 ‡	2 2 F023 F023
<b>Strut Mount</b>				
2007-2001	(Contains Bearing)		K7374	2 F023
<b>Strut Spring Seat</b>				
2007-2001	(Insulator Only) (Spring Seat Only, Reduces Noise)	Upper Steel, Upper Lower	K7475 K160116 ‡ K7477	2 2 2 F023 F023 F023
<b>Sway Bar Bushing</b>				
2007-2001	(Contains Bushings And Wear Inserts, 17% Wider Bushings Provide Maximum Performance) (Split Design For Easier Installation)	To Frame To Frame	K200601 ‡ K7406 ‡	1 1 F023 F023
<b>Sway Bar Link</b>				
2007-1996	(Powdered Metal Gusher Brg. For Better Lubrication)		K7258 ‡	2 F023
<b>Wheel Hub &amp; Bearing Assembly</b>				
2007-2001			513123	2 F023

## STEERING

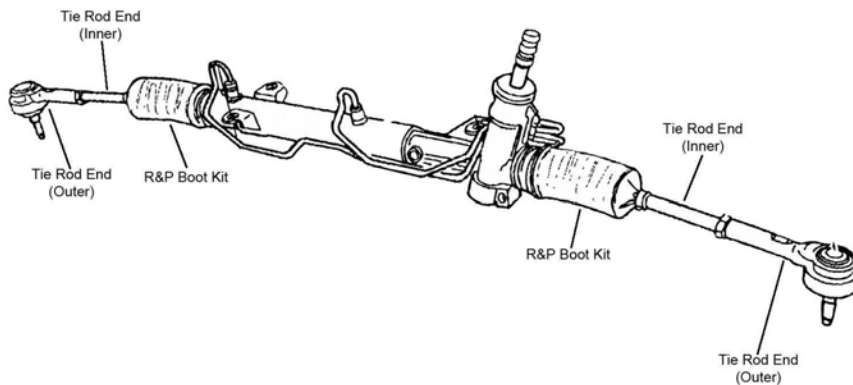

S119

Year	Model/Application	Part	P/C Qty	Figure
<b>Tie Rod End</b>				
2007-2005	(Powdered Metal Gusher Brg. For Better Lubrication) (Full Ball Stud Provides 360 Degrees Of Smooth Rotation)	Outer Inner	ES3614 ‡ EV80645 ‡	2 2 S119 S119



(Cont.) Caravan-DODGE TRUCK

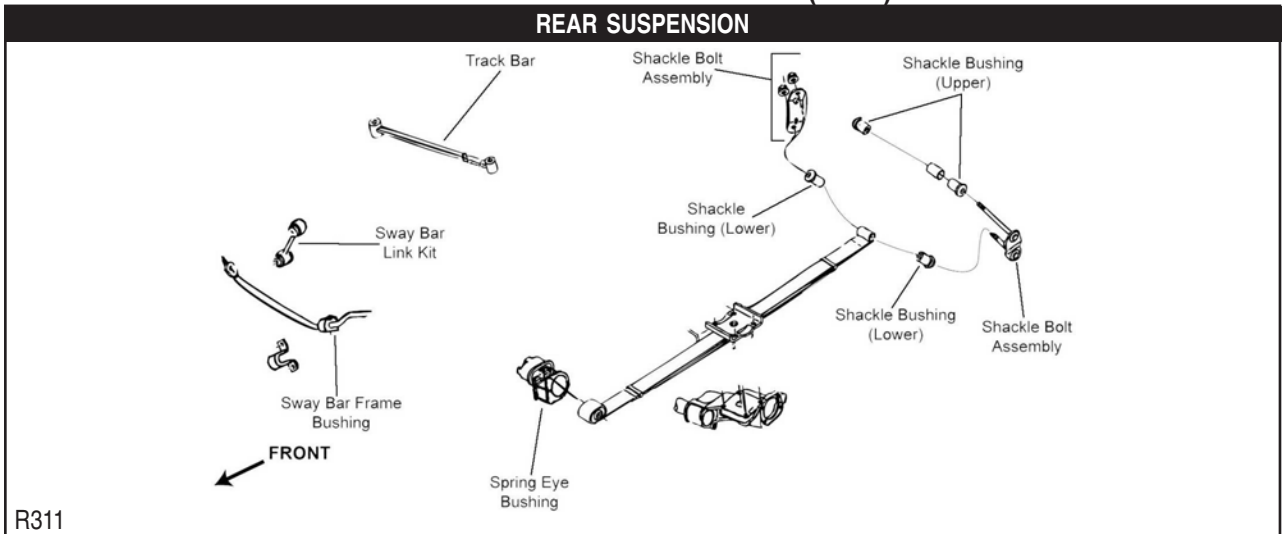

R311

Year	Model/Application	Part	P/C Qty	Figure
<b>Sway Bar Link</b>				
2007-1994	(Link Only, Improves Upon OE Design)	K7301 ‡	2	R311
<b>Track Bar</b>				
2007-1996		DS1423	1	R311
<b>Wheel Hub &amp; Bearing Assembly</b>				
2007-2006	Non ABS	512170	2	
2007-2001	4 Wheel ABS	512169	2	

**Dakota-DODGE TRUCK**

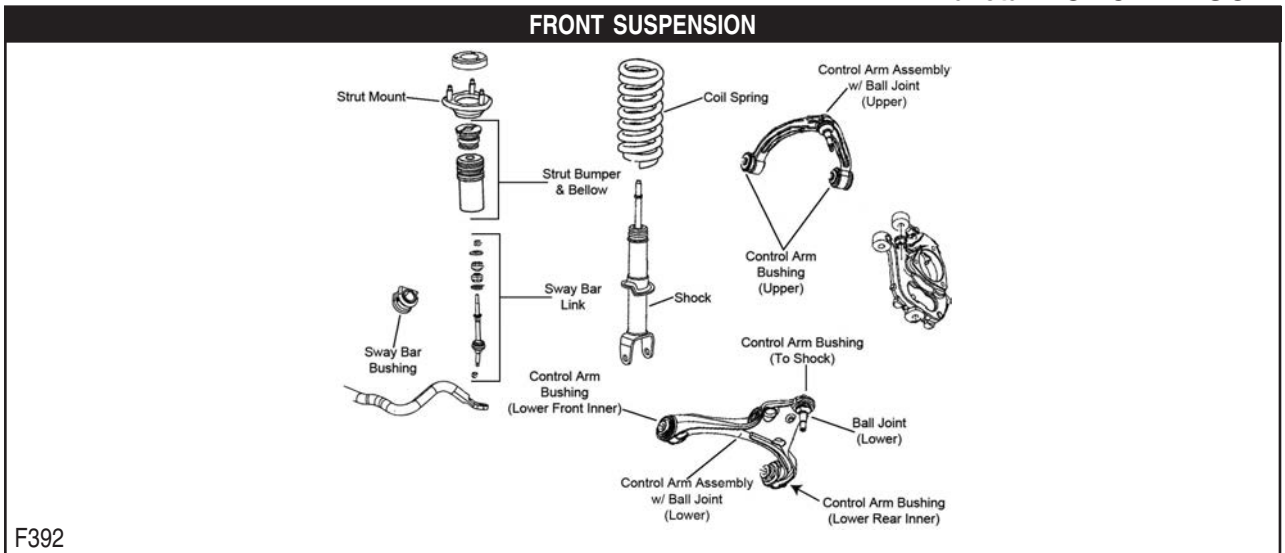

F392

Year	Model/Application	Part	P/C Qty	Figure
<b>Ball Joint</b>				
2010-2005	(Powdered Metal Gusher Brg. For Better Lubrication, New Pre-Installed Integral Dust Boot Eases Installation, New And Original Designs Can Be Installed)	Lower K80605 ‡	2	F392
<b>Control Arm Bushing</b>				
2010-2005	(Contains Front And Rear Bushings)	Upper K7473 Lower K201322	2 4	F392 F392
<b>Control Arm with Ball Joint</b>				
2010-2005	(Contains Bushing, Powdered Metal Gusher Brg. For Better Lubrication)	Upper CK620006 ‡ Upper RK620006 Left Lower RK620478 Right Lower RK620479	2 2 1 1	F392 F392 F392 F392
<b>Strut and Spring Assembly</b>				
2009-2005	Four Wheel Drive (4x4) Two Wheel Drive (4x2), (Strut, Spring & Top Mount)	ST8623 ST8610	2 2	F392 F392

# DODGE TRUCK–Dakota (Cont.)

## FRONT SUSPENSION (Cont.)

Year	Model/Application	Part	P/C Qty	Figure	
<b>Strut Bumper Bellows</b>					
2010-2005	(Design Allows Ease Of Installation)	K160285 ‡	2	F392	
<b>Strut Bushing</b>					
2010-2005	Lower	K201717	2	F392	
<b>Strut Mount</b>					
2010-2008	(Bearing Not Included, Contains Insulator, Contains Upper Spring Seat, Superior Rubber To Steel Bonding For Durability)	K160196 ‡	2	F392	
2007-2005	(Bearing Not Included, Contains Insulator)	K160049 ‡	2	F392	
<b>Strut Spring Seat</b>					
2010-2005	(Insulator Only)	Upper K160016	2	F392	
2007-2005	(Spring Seat Only, Reduces Noise)	Upper K160110 ‡	2	F392	
<b>Sway Bar Bushing</b>					
2010-2008	Four Wheel Drive (4X4) 226(3.7L), Two Wheel Drive (4x2), (Improved Design Bushing With Premium Rubber Material And Synthetic Fabric Lining Lasts Longer And Eliminates Noise) 226(3.7L), Two Wheel Drive (4x2), (Standard Design) 287(4.7L), Two Wheel Drive (4x2)	To Frame	K7466	1	F392
		To Frame	K201623 ‡	1	F392
		To Frame	K7383	1	F392
		To Frame	K7466	1	F392
2007	30mm Sway Bar Diameter 32mm Sway Bar Diameter, (Split Design For Easier Installation) 34mm Sway Bar Diameter, (Improved Design Bushing With Premium Rubber Material And Synthetic Fabric Lining Lasts Longer And Eliminates Noise) 34mm Sway Bar Diameter, (Standard Design)	To Frame	K7466	1	F392
		To Frame	K200266 ‡	1	F392
		To Frame	K201623 ‡	1	F392
		To Frame	K7383	1	F392
<b>Sway Bar Link</b>					
2010-2005	(Powdered Metal Gusher Brg. For Better Lubrication)	K750263 ‡	2	F392	
<b>Wheel Hub &amp; Bearing Assembly</b>					
2010-2005	2 Wheel ABS 4 Wheel ABS	513228 513229	2 2		

## STEERING

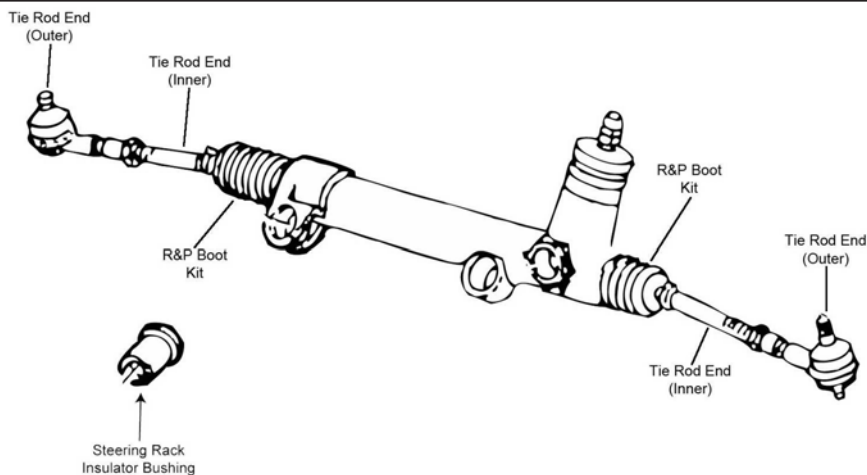

S096

Year	Model/Application	Part	P/C Qty	Figure	
<b>Steering Rack Insulator Bushing</b>					
2010-2000		K7388	2	S096	
<b>Tie Rod End</b>					
2010-2005	(Powdered Metal Gusher Brg. For Better Lubrication)	Outer	ES3571 ‡	2	S096
		Inner	EV800099 ‡	2	S096

**REAR SUSPENSION**

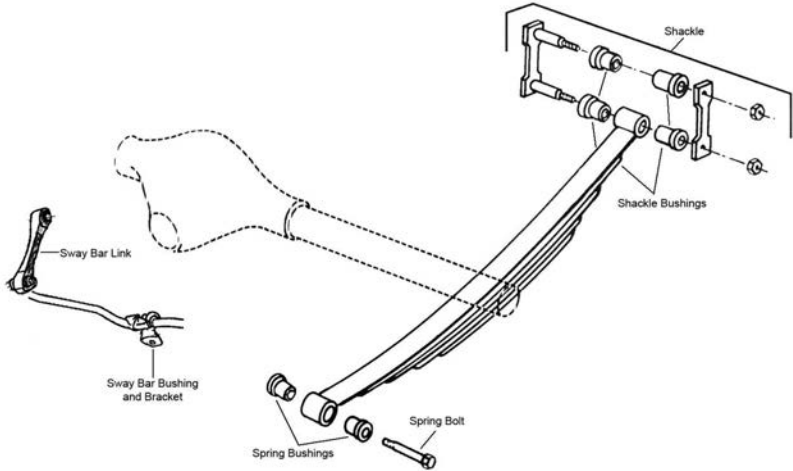

R100

Year	Model/Application	Part	P/C Qty	Figure
<b>Leaf Spring Shackle</b>				
2010-2000	(Contains Shackle, Nuts, Bolts & Bushing)	Rear	K150407	2 R100
<b>Sway Bar Bushing</b>				
2007-2005	(Split Design For Easier Installation)	To Frame	K200818 ‡	1 R100
<b>Sway Bar Link</b>				
2010-2006	(Durable, All Metal Construction For Longer Life)		K750379 ‡	2 R100

**FRONT SUSPENSION**

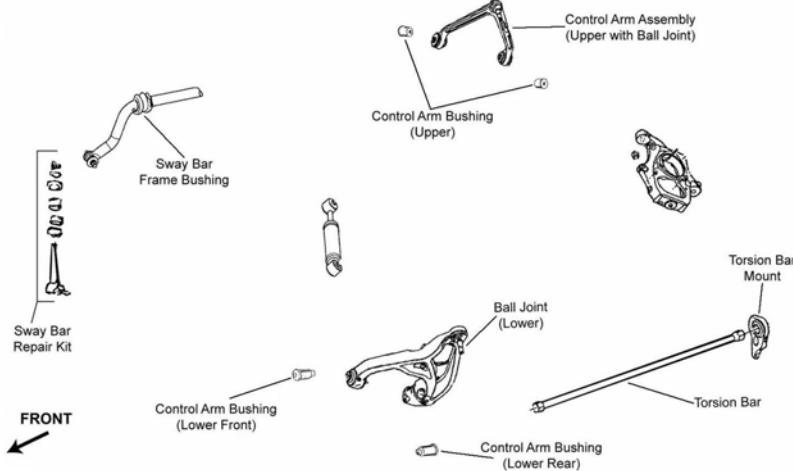

F216

# DODGE TRUCK–Durango (Cont.)

## FRONT SUSPENSION (Cont.)

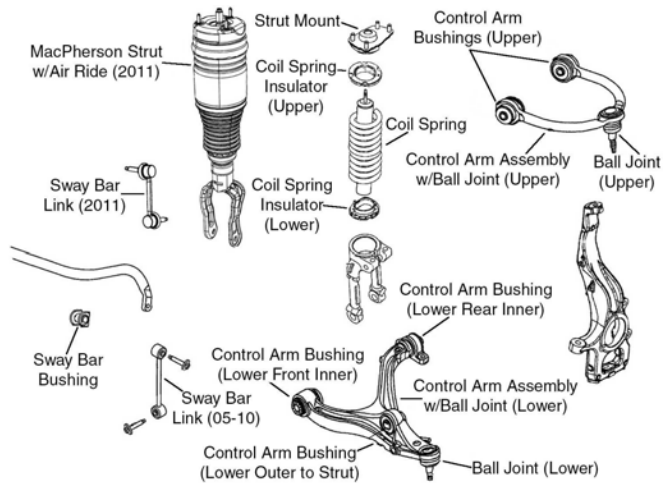

F374

Year	Model/Application	Part	P/C Qty	Figure	
<b>Ball Joint</b>					
2015-2011	(Full Ball Stud Provides 360 Degrees Of Smooth Rotation) +/- 1 Degree Camber/Caster, (Adjustable, Greaseable Socket Reduces Corrosion/Wear)	Upper Upper	K500285 ‡ K100107 ‡	2 2	F374 F374
2009-2004	(Powdered Metal Gusher Brg. For Better Lubrication, New Pre-Installed Integral Dust Boot Eases Installation, New And Original Designs Can Be Installed)	Lower	K80765 ‡	2	F216
<b>Control Arm Bushing</b>					
2015-2011		Upper Left Rear Lower Lower Front Inner Lower Outer Right Rear Lower	K201338 K201334 K201261 K201333 K201335	4 1 2 1 1	F374 F374 F374 F374 F374
2009	1.650" Outside Diameter, (Contains Front And Rear Bushings)	Upper	K7473	2	F216
2008-2004	(Contains Front And Rear Bushings)	Upper	K7473	2	F216
<b>Control Arm Bushing Set</b>					
2009-2004	(Contains Front And Rear Bushings)	Lower	K200242 ‡	2	F216
<b>Control Arm with Ball Joint</b>					
2015-2011	(R-Series) (R-Series) (R-Series) (R-Series) +/- 1 Degree Camber/Caster, (Adjustable, R-Series) +/- 1 Degree Camber/Caster, (Adjustable, R-Series)	Left Upper Right Upper Left Lower Right Lower Left Upper Right Upper	RK621608 RK621607 RK642831 RK642830 RK100168 RK100169	1 1 1 1 1 1	F374 F374 F374 F374 F374 F374
2009-2004	(Contains Bushings, Powdered Metal Gusher Brg. For Better Lubrication) (Contains Bushings, R-Series) (Contains Bushings, Powdered Metal Gusher Brg. For Better Lubrication, New Pre-Installed Integral Dust Boot Eases Installation, New And Original Designs Can Be Installed) (R-Series) (Contains Bushings, Powdered Metal Gusher Brg. For Better Lubrication, New Pre-Installed Integral Dust Boot Eases Installation, New And Original Designs Can Be Installed) (R-Series)	Upper Upper Left Lower Left Lower Right Lower Right Lower	CK7424 ‡ RK7424 CK620202 ‡ RK620202 CK620201 ‡ RK620201	2 2 1 1 1 1	F216 F216 F216 F216 F216 F216
<b>Sway Bar Bushing</b>					
2009-2004	(Improved Design Bushing With Premium Rubber Material And Synthetic Fabric Lining Lasts Longer And Eliminates Noise) (Standard Design)	To Frame To Frame	K201623 ‡ K7383	1 1	F216 F216
<b>Sway Bar Link</b>					
2015-2014	Citadel, Limited, Rallye, SXT, Special Service Vehicle , (Improves Upon OE Design) Citadel, Limited, Rallye, SXT, Special Service Vehicle , (Improves Upon OE Design)	Left Right	K750578 ‡ K750579 ‡	1 1	F374 F374
2015-2012	R/T, (Design Allows Ease Of Installation) R/T, (Design Allows Ease Of Installation)	Left Right	K750690 ‡ K750689 ‡	1 1	F374 F374
2013-2012	Citadel, Crew, SXT, Special Service Vehicle , (Improves Upon OE Design) Citadel, Crew, SXT, Special Service Vehicle , (Improves Upon OE Design)	Left Right	K750578 ‡ K750579 ‡	1 1	F374 F374
2011	Citadel, Crew, Express, SXT, (Improves Upon OE Design) Citadel, Crew, Express, SXT, (Improves Upon OE Design) Heat, R/T, (Design Allows Ease Of Installation) Heat, R/T, (Design Allows Ease Of Installation)	Left Right Left Right	K750578 ‡ K750579 ‡ K750690 ‡ K750689 ‡	1 1 1 1	F374 F374 F374 F374
2009-2004	(Full Ball Stud Provides 360 Degrees Of Smooth Rotation)		K750026 ‡	2	F216
<b>Wheel Hub &amp; Bearing Assembly</b>					
2018-2011			513324	2	

**FRONT SUSPENSION (Cont.)**

Year	Model/Application	Part	P/C Qty	Figure
------	-------------------	------	---------	--------

**Wheel Hub & Bearing Assembly**

2009-2006		513271	2	
-----------	--	--------	---	--

**STEERING**

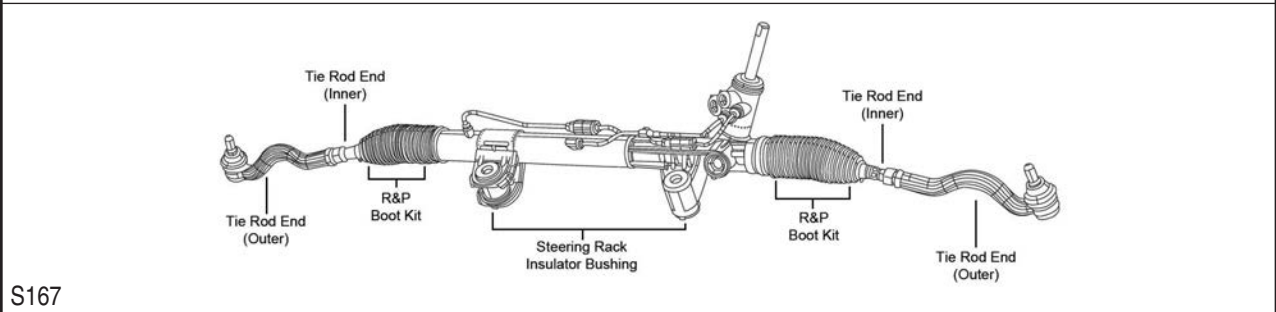
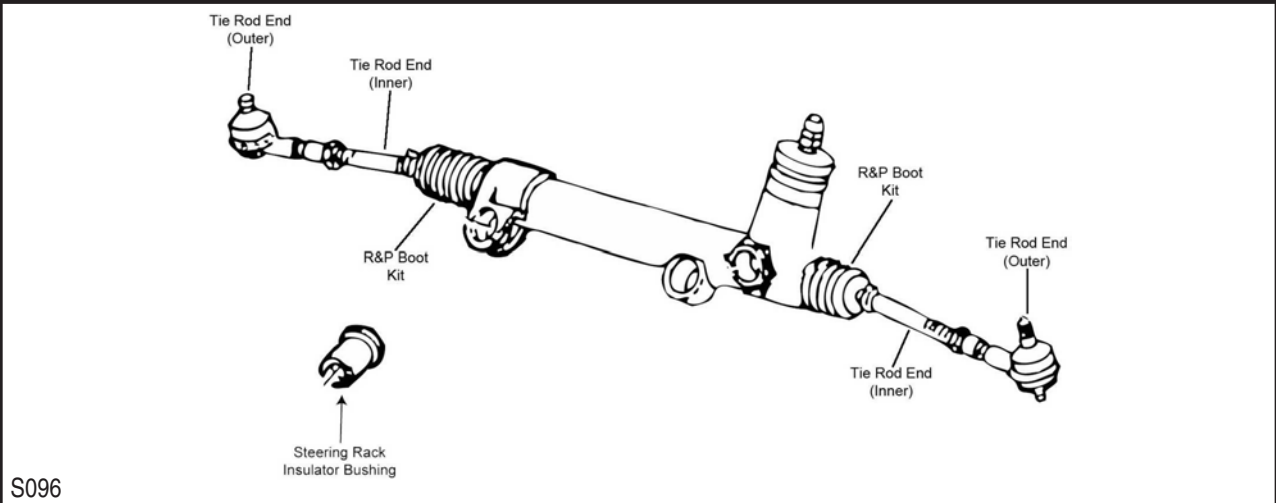

Year	Model/Application	Part	P/C Qty	Figure
------	-------------------	------	---------	--------

**Tie Rod End**

2015-2011	(Design Allows Ease Of Installation) (Design Allows Ease Of Installation) (Design Allows Ease Of Installation)	Left Outer Right Outer Inner	ES800973 ‡ ES800972 ‡ EV800987 ‡	1 1 2	S167 S167 S167
2009-2007	(Powdered Metal Gusher Brg. For Better Lubrication) (Powdered Metal Gusher Brg. For Better Lubrication)	Outer Inner	ES800321 ‡ EV800398 ‡	2 2	S096 S096

**REAR SUSPENSION**

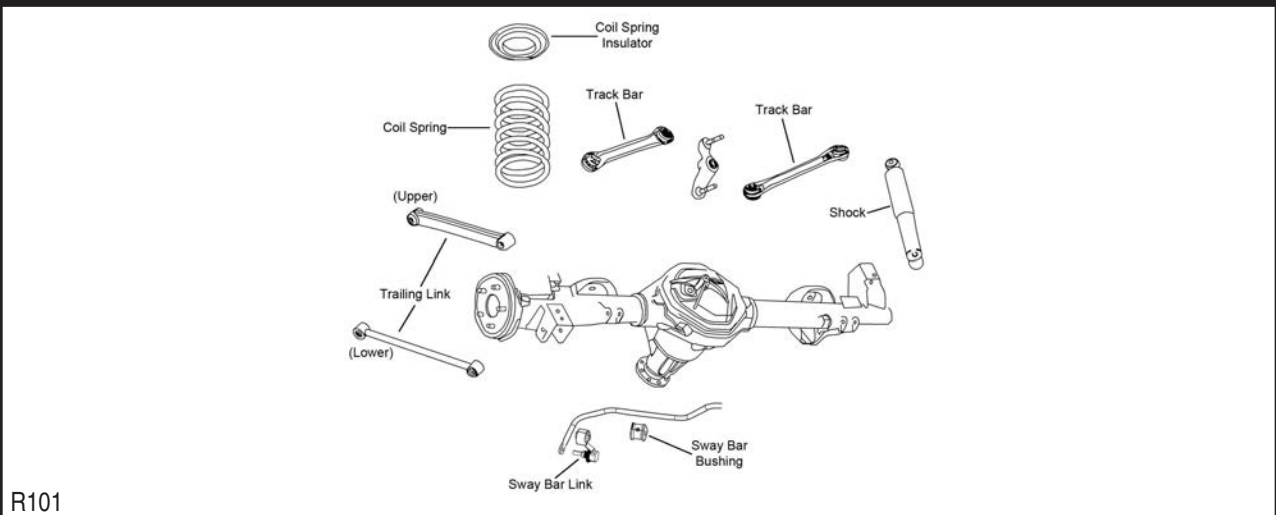

# DODGE TRUCK–Durango (Cont.)

REAR SUSPENSION (Cont.)				
Year	Model/Application	Part	P/C Qty	Figure
<b>Control Arm</b>				
2018	220(3.6L), (R-Series) 345(5.7L), (R-Series)	Lower Rear Lower Rear	RK642940 RK642940	2 2
2018-2014		Left Front Lower Right Front Lower	RK643099 RK643098	1 1
2018-2011	(Lateral Link, R-Series)	Upper Front	RK642900	2
2017-2011	(R-Series)	Lower Rear	RK642940	2
<b>Strut Bumper Bellows</b>				
2015-2011	(Replacement Type, Contains Bumper)		K90460	2
<b>Sway Bar Link</b>				
2018	Citadel, GT, R/T, SXT, Special Service Vehicle , All Wheel Drive, (Improves Upon OE Design) SRT, (Greaseable Socket Reduces Corrosion/Wear)		K750573 ‡ K750710 ‡	2 2
2018-2017	Citadel, GT, SXT, Special Service Vehicle , Two Wheel Drive (4x2), (Greaseable Socket Reduces Corrosion/Wear)		K750710 ‡	2
2017	Citadel, GT, SXT, Special Service Vehicle , All Wheel Drive, (Improves Upon OE Design) R/T, (Greaseable Socket Reduces Corrosion/Wear)		K750573 ‡ K750710 ‡	2 2
2016	Two Wheel Drive (4x2), (Greaseable Socket Reduces Corrosion/Wear) Citadel, Limited, SXT, Special Service Vehicle , All Wheel Drive, (Improves Upon OE Design) R/T, All Wheel Drive, (Greaseable Socket Reduces Corrosion/Wear)		K750710 ‡ K750573 ‡ K750710 ‡	2 2 2
2015-2012	R/T, (Greaseable Socket Reduces Corrosion/Wear)		K750710 ‡	2
2011	Heat, R/T, (Greaseable Socket Reduces Corrosion/Wear)		K750710 ‡	2
2009-2004	(Link With Sockets, Powdered Metal Gusher Brg. For Better Lubrication)		K80947 ‡	2 R101
<b>Trailing Link</b>				
2009-2004	(R-Series) (R-Series)	Upper Lower	RK641788 RK641911	2 2 R101

# DODGE TRUCK–Grand Caravan

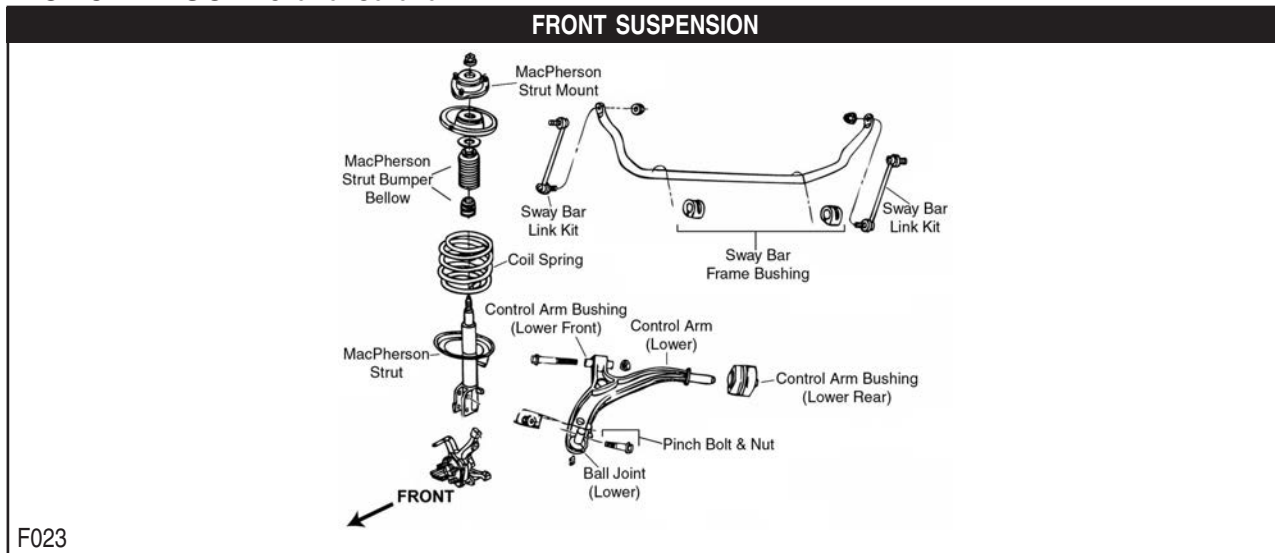

(Cont.) Grand Caravan-DODGE TRUCK

FRONT SUSPENSION (Cont.)

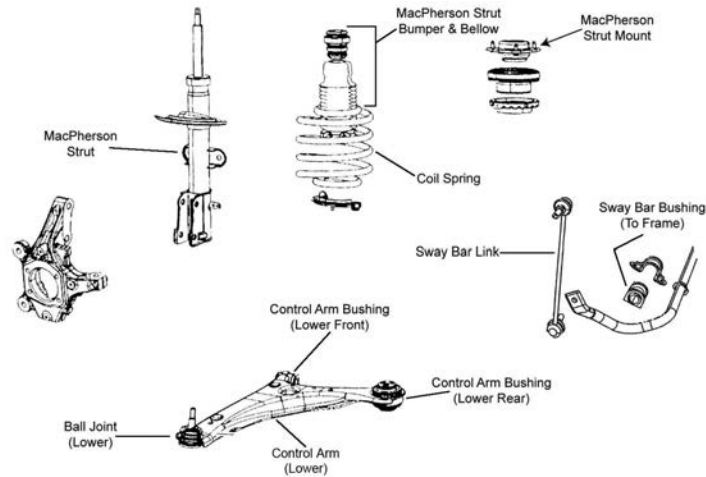

F320

Year	Model/Application	Part	P/C Qty	Figure
<b>Ball Joint</b>				
2010-2008	(Powdered Metal Gusher Brg. For Better Lubrication)	Lower	K500082 ‡	2 F320
2007-2004	(Full Ball Stud Provides 360 Degrees Of Smooth Rotation)	Lower	K7399 ‡	2 F023
<b>Control Arm Bushing</b>				
2019	(High Quality Elastomer For Durability And Performance)	Lower Rear	K200341 ‡	2
		Lower Front	K201184	2
2018-2011		Lower Front	K201184	2 F320
2016-2008	(High Quality Elastomer For Durability And Performance)	Lower Rear	K200341 ‡	2 F320
	(High Quality Elastomer For Durability And Performance)	Lower Front	K200717 ‡	2 F320
2007-2004	201(3.3L)	Lower Front	K7286	2 F023
	230(3.8L), (High Quality Elastomer For Durability And Performance)	Lower Rear	K80830	2 F023
		Lower Rear	K200157 ‡	2 F023
<b>Control Arm with Ball Joint</b>				
2019-2008	(R-Series)	Left Lower	RK622033	1 F320
	(R-Series)	Right Lower	RK622034	1 F320
2007-2004	201(3.3L), (Contains Bushing, Powdered Metal Gusher Brg. For Better Lubrication)	Left Lower	CK620005 ‡	1 F023
	201(3.3L), (R-Series)	Left Lower	RK620005	1 F023
	201(3.3L), (R-Series)	Right Lower	RK620004	1 F023
	230(3.8L), (Contains Bushing, Powdered Metal Gusher Brg. For Better Lubrication)	Left Lower	CK620171 ‡	1 F023
	230(3.8L), (R-Series)	Left Lower	RK620171	1 F023
	230(3.8L), (Contains Bushing, Powdered Metal Gusher Brg. For Better Lubrication)	Right Lower	CK620170 ‡	1 F023
	230(3.8L), (R-Series)	Right Lower	RK620170	1 F023
<b>Strut and Spring Assembly</b>				
2015-2008		Left	ST8660L	1 F320
		Right	ST8660R	1 F320
<b>Strut Bumper Bellows</b>				
2016-2008	(Replacement Type, Contains Bumper)		K90460	2 F320
2007-2004	(OE Material For Strut Performance And Longevity, Contains Bumper)		K201272	2 F023
			K90462 ‡	2 F023
<b>Strut Mount</b>				
2016-2008	(Contains Bearing)		K160319	2 F320
2007-2004	(Contains Bearing)		K7374	2 F023
<b>Strut Spring Seat</b>				
2016-2008		Upper	K160320	2 F320
		Lower	K160321	2 F320
2007-2004	(Insulator Only)	Upper	K7475	2 F023
	(Spring Seat Only, Reduces Noise)	Steel, Upper	K160116 ‡	2 F023
		Lower	K7477	2 F023
<b>Sway Bar Bushing</b>				
2011-2008	28mm Sway Bar Diameter, (Reduces Noise)	To Frame	K200220 ‡	1 F320
2007-2004	(Contains Bushings And Wear Inserts, 17% Wider Bushings Provide Maximum Performance)	To Frame	K200601 ‡	1 F023
	(Split Design For Easier Installation)	To Frame	K7406 ‡	1 F023
<b>Sway Bar Link</b>				
2019	(Powdered Metal Gusher Brg. For Better Lubrication)		K7258 ‡	2 F023



# DODGE TRUCK-Grand Caravan (Cont.)

## FRONT SUSPENSION (Cont.)

Year	Model/Application	Part	P/C Qty	Figure
<b>Sway Bar Link</b>				
2018	12.20" Overall Length, (Powdered Metal Gusher Brg. For Better Lubrication)	K7258 ‡	2	F320
2017-2008	(Powdered Metal Gusher Brg. For Better Lubrication)	K7258 ‡	2	F320
2007-2004	(Powdered Metal Gusher Brg. For Better Lubrication)	K7258 ‡	2	F023
<b>Wheel Hub &amp; Bearing Assembly</b>				
2018-2012		515150	2	
2011-2008	(Improved Design)	515136	2	
2007-2004		513123	2	

## STEERING

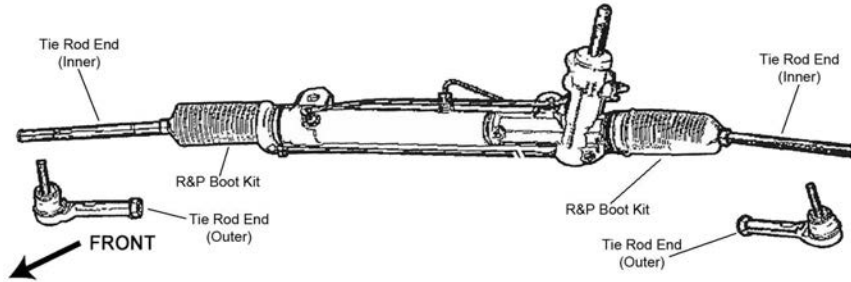

S058

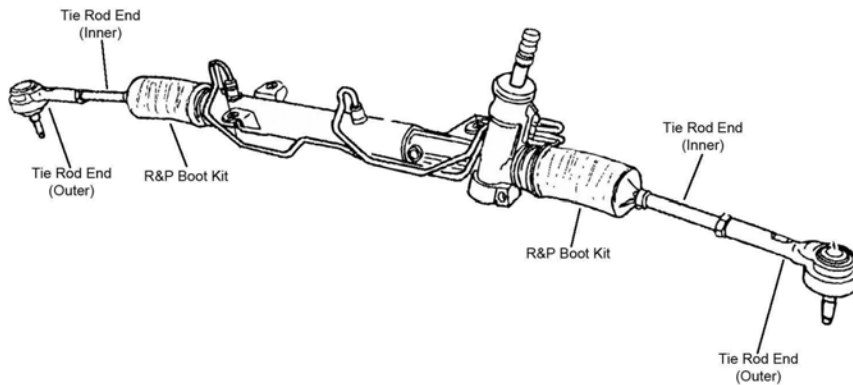

S119

Year	Model/Application	Part	P/C Qty	Figure
<b>Tie Rod End</b>				
2019-2011	(Design Allows Ease Of Installation)	Inner EV800934 ‡	2	S058
2019-2008	(Powdered Metal Gusher Brg. For Better Lubrication)	Outer ES800403 ‡	2	S058
2010-2008	(Full Ball Stud Provides 360 Degrees Of Smooth Rotation) (Full Ball Stud Provides 360 Degrees Of Smooth Rotation, Optional)	Inner ES80646 ‡	2	S058
		Inner EV800616 ‡	2	S058
2007-2005	(Powdered Metal Gusher Brg. For Better Lubrication) (Full Ball Stud Provides 360 Degrees Of Smooth Rotation)	Outer ES3614 ‡	2	S119
		Inner EV80645 ‡	2	S119

REAR SUSPENSION

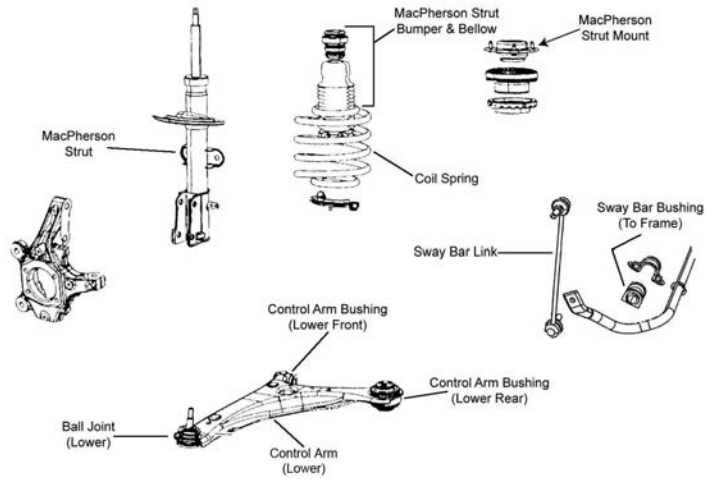

F320

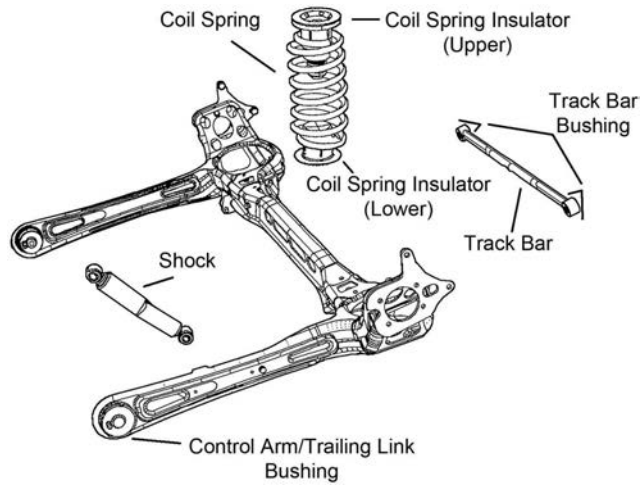

R139

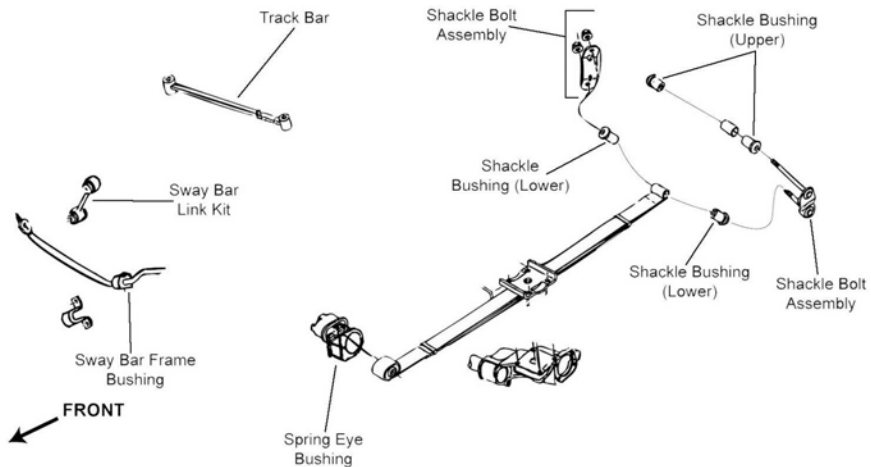

R311

Year	Model/Application	Part	P/C Qty	Figure	
<b>Control Arm Bushing</b>					
2015		Lower Front	K201184	2	F320
<b>Sway Bar Link</b>					
2007-2005	(Link Only, Improves Upon OE Design)		K7301 ‡	2	R311
<b>Track Bar</b>					
2019-2008	(R-Series)		RK661097	1	R139
2007-2005			DS1423	1	R311

# DODGE TRUCK–Grand Caravan (Cont.)

## REAR SUSPENSION (Cont.)

Year	Model/Application	Part	P/C Qty	Figure
<b>Wheel Hub &amp; Bearing Assembly</b>				
2019-2012		512493	2	
2011-2008		512360	2	
2007-2005	4 Wheel ABS	512169	2	

# DODGE TRUCK–Journey

## FRONT SUSPENSION

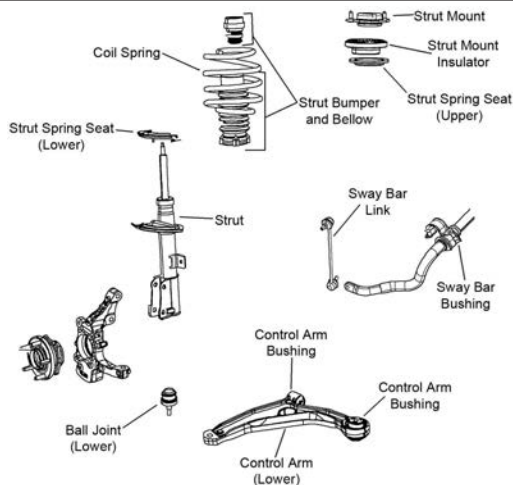

F452

Year	Model/Application	Part	P/C Qty	Figure
<b>Ball Joint</b>				
2018-2009	(Design Allows Ease Of Installation)	Lower	K500235 ‡	2 F452
<b>Control Arm Bushing</b>				
2018-2009		Lower Rear	K201185	2 F452
		Lower Front	K201184	2 F452
<b>Strut and Spring Assembly</b>				
2016-2009		Left	ST8684L	1 F452
		Right	ST8684R	1 F452
<b>Strut Bumper Bellows</b>				
2017-2009	(Replacement Type, Contains Bumper)		K90460	2 F452
<b>Strut Spring Seat</b>				
2017-2009		Lower	K160321	2 F452
<b>Sway Bar Bushing</b>				
2010-2009	27.1mm Sway Bar Diameter, (Reduces Noise)	To Frame	K200219 ‡	1 F452
	28.15mm Sway Bar Diameter, (Reduces Noise)	To Frame	K200220 ‡	1 F452
<b>Sway Bar Link</b>				
2018-2009	(Powdered Metal Gusher Brg. For Better Lubrication)		K750382 ‡	2 F452
<b>Wheel Hub &amp; Bearing Assembly</b>				
2017-2009			513286	2

**STEERING**

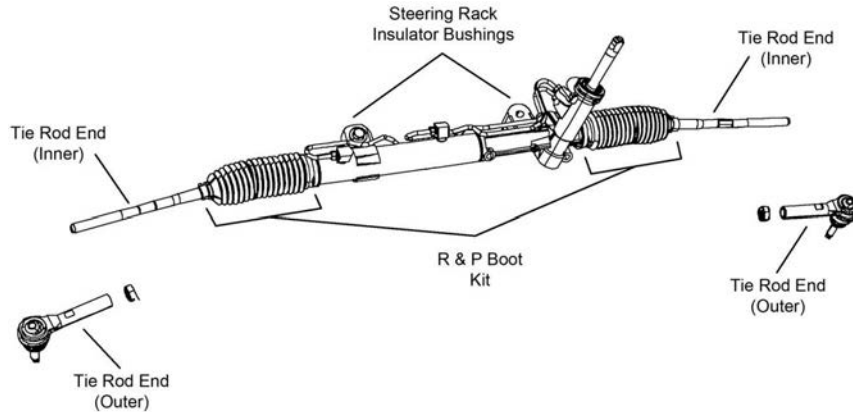

S318

Year	Model/Application	Part	P/C Qty	Figure	
<b>Tie Rod End</b>					
2018-2009	(Powdered Metal Gusher Brg. For Better Lubrication) (Full Ball Stud Provides 360 Degrees Of Smooth Rotation)	Outer Inner	ES800408 ‡ EV800611 ‡	2 2	S318 S318

**REAR SUSPENSION**

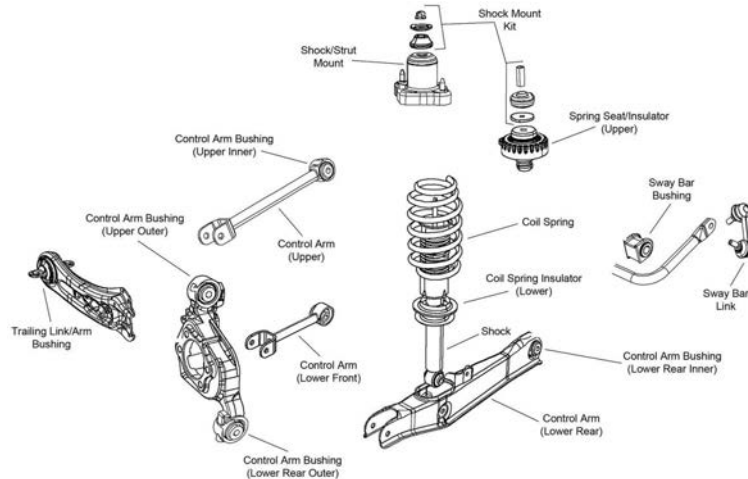

R128

Year	Model/Application	Part	P/C Qty	Figure	
<b>Control Arm</b>					
2018	(R-Series)	Upper	RK643056	2	R128
2018-2011	(R-Series)	Lower Front	RK642901	2	R128
2017-2011	(Non-Adjustable, R-Series) Plus Or Minus 4 Degrees Camber, (Adjustable, R-Series)	Upper Upper	RK643056 RK100119	2 2	R128 R128
2010-2009	(Arm Only, R-Series) (R-Series) 2-1/2 Degree Camber Plus Or Minus, (Adjustable, R-Series) 2-1/2 Degree Camber Plus Or Minus, (Lateral Link, R-Series)	Upper Lower Front Upper Upper	RK641880 RK641853 RK641793 RK100118	2 2 2 2	R128 R128 R128 R128
<b>Control Arm Bushing</b>					
2018-2010		Arm to Frame, Lower Rear	K201368	2	R128
2009	Except Load Level System	Arm to Frame, Lower Rear	K201368	2	R128
<b>Knuckle Bushing</b>					
2014-2011		Arm To Knuckle, Lower Front	K201652	2	R128
		Arm To Knuckle, Upper	K201436	2	R128
2014-2009		Arm To Knuckle, Lower Rear	K201383	2	R128
2010-2009		Arm To Knuckle, Lower Front	K201354	2	R128
		Arm To Knuckle, Upper	K201368	2	R128
<b>Shock Hardware Kit</b>					
2017-2009		Upper	K160318	2	R128
<b>Strut Bumper Bellows</b>					
2017-2011			K201554	2	R128

## DODGE TRUCK–Journey (Cont.)

### REAR SUSPENSION (Cont.)

Year	Model/Application	Part	P/C Qty	Figure	
<b>Strut Bumper Bellows</b>					
2010-2009		K201597	2	R128	
<b>Sway Bar Bushing</b>					
2018-2009	22.1mm Sway Bar Diameter, (Reduces Noise)	To Frame	K200215 ‡	1	R128
	24.1mm Sway Bar Diameter, (Split Design For Easier Installation)	To Frame	K200216 ‡	1	R128
2011-2009	19.1mm Sway Bar Diameter, (Reduces Noise)	To Frame	K200214 ‡	1	R128
<b>Sway Bar Link</b>					
2018-2009	(Design Allows Ease Of Installation)		K750706 ‡	2	R128
<b>Trailing Link</b>					
2017-2009		Left	RK643089	1	R128
		Right	RK643090	1	R128
<b>Trailing Link Bushing</b>					
2017-2009			K201355	2	R128
<b>Wheel Hub &amp; Bearing Assembly</b>					
2018	Front Wheel Drive	Right	512479	1	
2017-2009		Left	512478	1	
		Right	512479	1	

## DODGE TRUCK–Nitro

### FRONT SUSPENSION

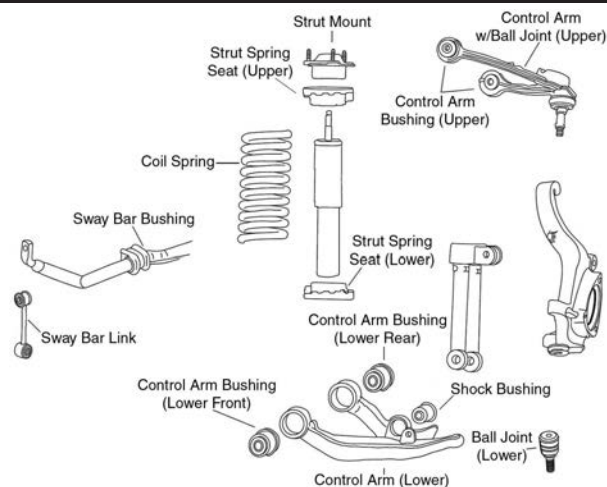

F227

Year	Model/Application	Part	P/C Qty	Figure	
<b>Ball Joint</b>					
2011-2007	(Powdered Metal Gusher Brg. For Better Lubrication, New Pre-Installed Integral Dust Boot Eases Installation, New And Original Designs Can Be Installed)	Lower	K80629 ‡	2	F227
<b>Control Arm Bushing</b>					
2011-2007	(High Quality Elastomer For Durability And Performance)	Lower Control Arm At Strut	K200427 ‡	2	F227
<b>Control Arm Bushing Set</b>					
2011-2007	(Contains Front And Rear Bushings)	Upper	K7390	2	F227
	(Contains Front And Rear Bushings)	Lower	K7389	2	F227
<b>Control Arm with Ball Joint</b>					
2011-2007	(R-Series)	Left Upper	RK621564	1	F227
	(R-Series)	Right Upper	RK621565	1	F227
	(R-Series)	Left Lower	RK622148	1	F227
	(R-Series)	Right Lower	RK622147	1	F227
<b>Strut and Spring Assembly</b>					
2011-2007	(Coated For Corrosion Resistance, Strut, Spring & Top Mount)	Left	ST8565L ‡	1	F227
	(Coated For Corrosion Resistance, Strut, Spring & Top Mount)	Right	ST8565R ‡	1	F227
<b>Strut Spring Seat</b>					
2011-2007			K3186	4	F227
<b>Sway Bar Bushing</b>					
2011-2009	34mm Sway Bar Diameter	To Frame	K201515	1	F227
2011-2007	33mm Sway Bar Diameter	To Frame	K201496	1	F227

## FRONT SUSPENSION (Cont.)

Year	Model/Application	Part	P/C Qty	Figure
<b>Sway Bar Bushing</b>				
2008-2007	32mm Sway Bar Diameter To Frame	<b>K201505</b>	1	F227
<b>Sway Bar Link</b>				
2011-2007	(Durable, All Metal Construction For Longer Life)	<b>K750127 ‡</b>	2	F227
<b>Wheel Hub &amp; Bearing Assembly</b>				
2011-2007		<b>513270</b>	2	

## STEERING

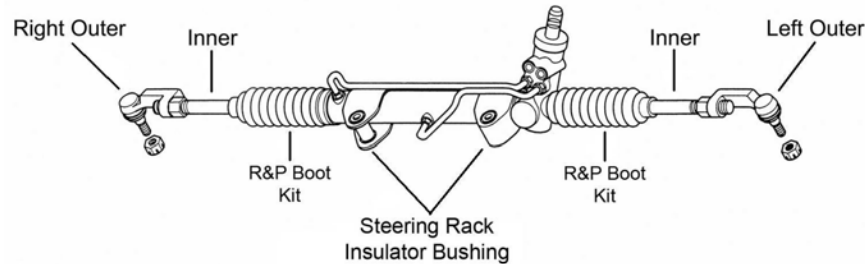

S843

Year	Model/Application	Part	P/C Qty	Figure
<b>Tie Rod End</b>				
2011-2008	(Powdered Metal Gusher Brg. For Better Lubrication) Inner	<b>EV800890 ‡</b>	2	S843
2011-2007	(Powdered Metal Gusher Brg. For Better Lubrication) Left Outer	<b>ES800413 ‡</b>	1	S843
	(Powdered Metal Gusher Brg. For Better Lubrication) Right Outer	<b>ES800412 ‡</b>	1	S843
2007	(Powdered Metal Gusher Brg. For Better Lubrication) Inner	<b>EV800416 ‡</b>	2	S843

## REAR SUSPENSION

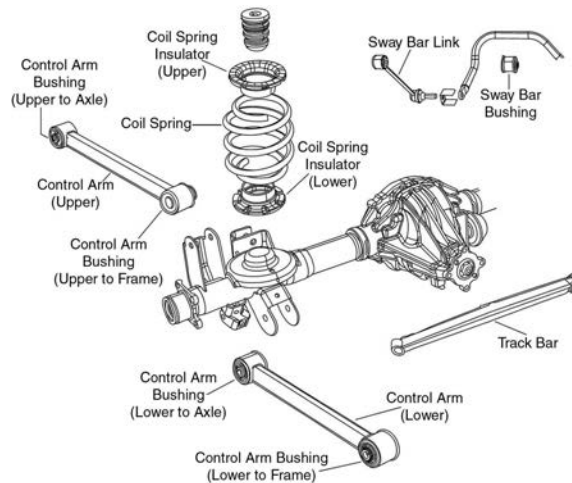

R084

Year	Model/Application	Part	P/C Qty	Figure
<b>Control Arm</b>				
2011-2007	(R-Series) Upper	<b>RK642169</b>	2	R084
	(R-Series) Lower	<b>RK641794</b>	2	R084
<b>Control Arm Bushing</b>				
2010-2007	(High Quality Elastomer For Durability And Performance) Upper To Frame	<b>K200179 ‡</b>	2	R084
2009-2007	(High Quality Elastomer For Durability And Performance) To Axle, Lower Rear	<b>K200178 ‡</b>	2	R084
	(High Quality Elastomer For Durability And Performance) Upper To Axle	<b>K200180 ‡</b>	2	R084
<b>Sway Bar Bushing</b>				
2011-2009	23mm Sway Bar Diameter To Frame	<b>K201513</b>	1	R084
2011-2007	22mm Sway Bar Diameter To Frame	<b>K201531</b>	1	R084
2008-2007	21mm Sway Bar Diameter To Frame	<b>K201530</b>	1	R084
<b>Sway Bar Link</b>				
2011-2007	(Powdered Metal Gusher Brg. For Better Lubrication)	<b>K750253 ‡</b>	2	R084

## DODGE TRUCK–Nitro (Cont.)

### REAR SUSPENSION (Cont.)

Year	Model/Application	Part	P/C Qty	Figure
<b>Track Bar Bushing</b>				
2011-2007	(OE 1 Piece Design)	K7252 ‡	1	R084

## FIAT TRUCK–500X

### FRONT SUSPENSION

Year	Model/Application	Part	P/C Qty	Figure
<b>Sway Bar Link</b>				
2018-2016		K750795	2	
<b>Wheel Hub &amp; Bearing Assembly</b>				
2019-2016		513389	2	

### STEERING

Year	Model/Application	Part	P/C Qty	Figure
<b>Tie Rod End</b>				
2019-2016		Left Outer Right Outer	ES801215 ‡ ES801214 ‡	1 1

### REAR SUSPENSION

Year	Model/Application	Part	P/C Qty	Figure
<b>Wheel Hub &amp; Bearing Assembly</b>				
2019		513389	2	
2018-2016	All Wheel Drive Front Wheel Drive	513389 512568	2 2	

## FORD TRUCK–100, 150 Series - 1/2 Ton

### FRONT SUSPENSION

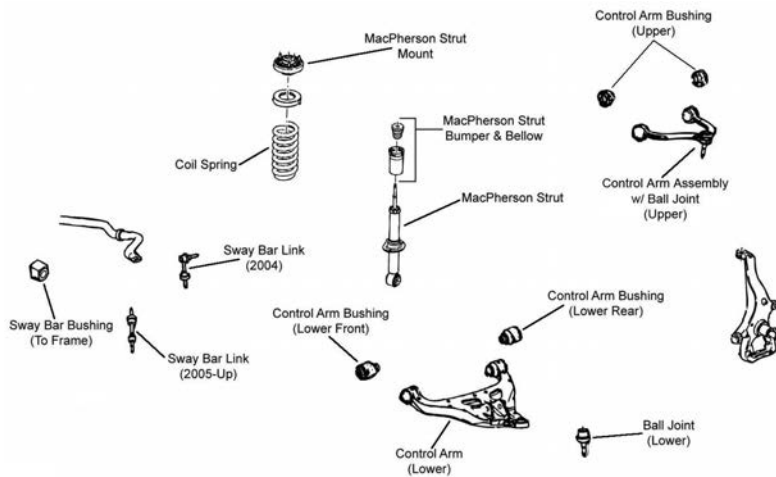

F340



(Cont.) 100, 150 Series - 1/2 Ton-FORD TRUCK

FRONT SUSPENSION (Cont.)

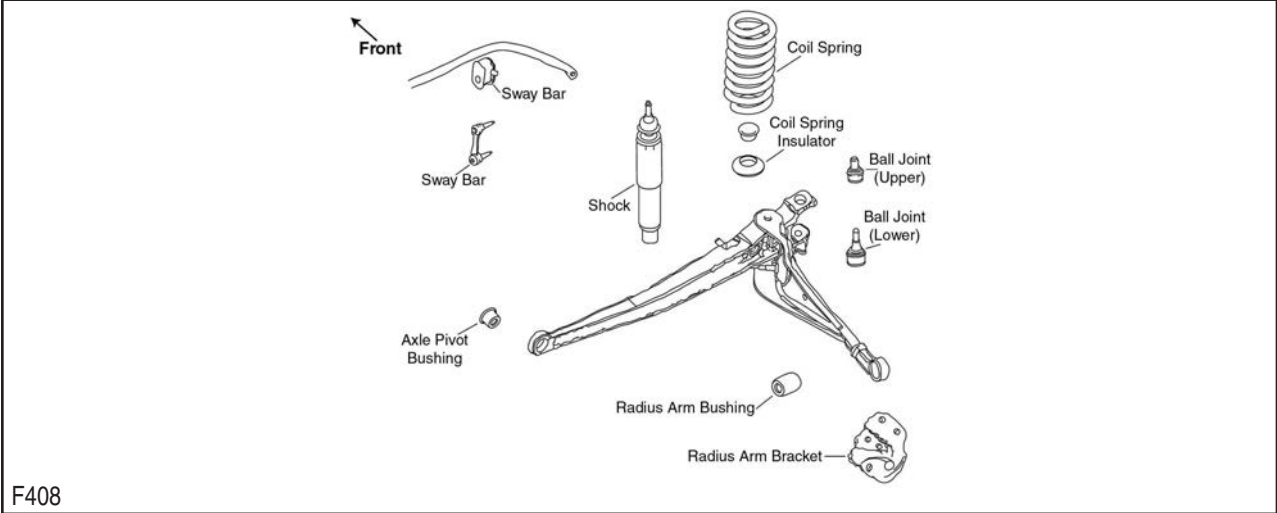

F408

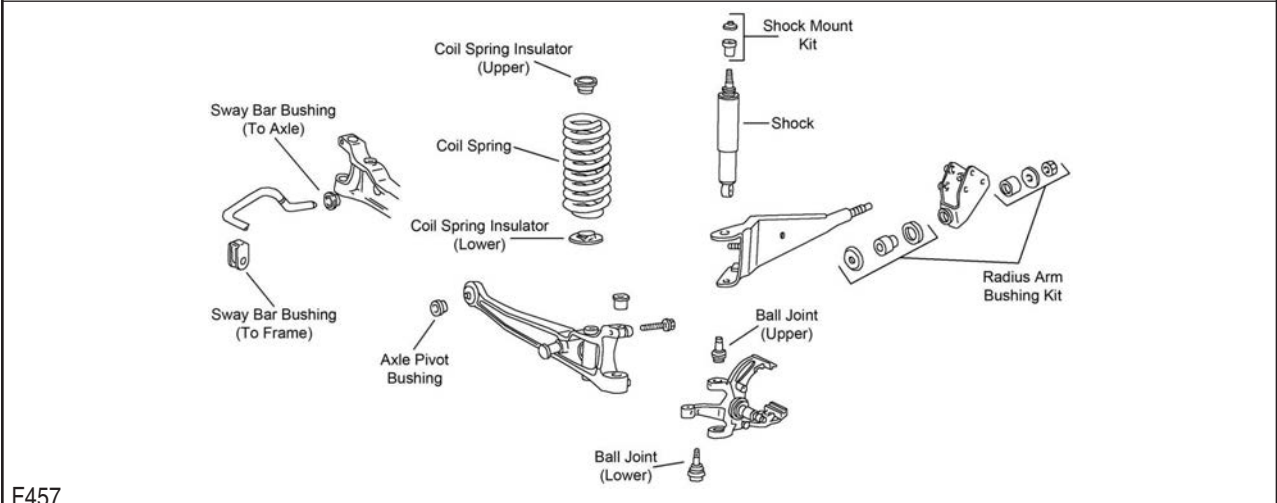

F457

Year	Model/Application	Part	P/C Qty	Figure
<b>Club Wagon E150</b>				
<b>Ball Joint</b>				
2014-2009	(Powdered Metal Gusher Brg. For Better Lubrication, New Pre-Installed Integral Dust Boot Eases Installation, New And Original Designs Can Be Installed)	Upper	<b>K80028 ‡</b>	2 F408
2014-2008	(Powdered Metal Gusher Brg. For Better Lubrication)	Lower	<b>K80197 ‡</b>	2 F408
2008	(Powdered Metal Gusher Brg. For Better Lubrication, New Pre-Installed Integral Dust Boot Eases Installation, New And Original Designs Can Be Installed)	Upper	<b>K80196 ‡</b>	2 F408
2007	(Powdered Metal Gusher Brg. For Better Lubrication)	Lower	<b>K80197 ‡</b>	2 F457
2007-1997	(Powdered Metal Gusher Brg. For Better Lubrication, New Pre-Installed Integral Dust Boot Eases Installation, New And Original Designs Can Be Installed)	Upper	<b>K80196 ‡</b>	2 F457
<b>Front Axle Pivot Bushing</b>				
2014-2008			<b>K8672</b>	2 F408
2007-1997	5/8" Bolt, (Standard Design)		<b>K8300</b>	2 F457
	5/8" Bolts, (High Quality Elastomer For Durability And Performance)		<b>K8621 ‡</b>	1 F457
	9/16" Bolts		<b>K8672</b>	2 F457
<b>Radius Arm Bushing Kit</b>				
2013-2008			<b>K201344</b>	2 F408
2007-1997	(Improved Design, Contains Thermoplastic Bushing For Heat Resistance, Design Allows Ease Of Installation)		<b>K80005 ‡</b>	1 F457
	(Standard Design)		<b>K8268</b>	1 F457
<b>Sway Bar Bushing</b>				
2014-2008	1" Sway Bar Diameter, (Split Design For Easier Installation)	To Frame	<b>K8690 ‡</b>	1 F408
2008	7/8" Or 23mm Sway Bar Diameter	To Frame	<b>K8689</b>	1 F408
2007-1997	(Contains Polyurethane Bushing)	To Axle	<b>K80222 ‡</b>	1 F457
	(Standard Design)	To Axle	<b>K8645</b>	2 F457
	1" Sway Bar Diameter, (Split Design For Easier Installation)	To Frame	<b>K8690 ‡</b>	1 F457

# FORD TRUCK-100, 150 Series - 1/2 Ton (Cont.)

## FRONT SUSPENSION (Cont.)

Year	Model/Application	Part	P/C Qty	Figure
<b>Club Wagon E150</b>				
<b>Sway Bar Bushing</b>				
2007-1997 (Cont.)	7/8" Or 23mm Sway Bar Diameter To Frame	<b>K8689</b>	1	F457
<b>Sway Bar Link</b>				
2014-2008	(Powdered Metal Gusher Brg. For Better Lubrication)	<b>K750322 ‡</b>	2	F408
<b>Econoline E150</b>				
<b>Ball Joint</b>				
2014-2009	(Powdered Metal Gusher Brg. For Better Lubrication, New Pre-Installed Integral Dust Boot Eases Installation, New And Original Designs Can Be Installed) Upper	<b>K80028 ‡</b>	2	F408
2014-2008	(Powdered Metal Gusher Brg. For Better Lubrication) Lower	<b>K80197 ‡</b>	2	F408
2008	(Powdered Metal Gusher Brg. For Better Lubrication, New Pre-Installed Integral Dust Boot Eases Installation, New And Original Designs Can Be Installed) Upper	<b>K80196 ‡</b>	2	F408
2007	(Powdered Metal Gusher Brg. For Better Lubrication) Lower	<b>K80197 ‡</b>	2	F457
2007-1997	(Powdered Metal Gusher Brg. For Better Lubrication, New Pre-Installed Integral Dust Boot Eases Installation, New And Original Designs Can Be Installed) Upper	<b>K80196 ‡</b>	2	F457
<b>Front Axle Pivot Bushing</b>				
2014-2008		<b>K8672</b>	2	F408
2007-1997	5/8" Bolt, (Standard Design) 5/8" Bolts, (High Quality Elastomer For Durability And Performance) 9/16" Bolts	<b>K8300</b> <b>K8621 ‡</b> <b>K8672</b>	2 1 2	F457 F457 F457
<b>Radius Arm Bushing Kit</b>				
2014-2008		<b>K201344</b>	2	F408
2007-1997	(Improved Design, Contains Thermoplastic Bushing For Heat Resistance, Design Allows Ease Of Installation) (Standard Design)	<b>K80005 ‡</b> <b>K8268</b>	1 1	F457 F457
<b>Sway Bar Bushing</b>				
2014-2008	1" Sway Bar Diameter, (Split Design For Easier Installation) To Frame	<b>K8690 ‡</b>	1	F408
2008	(Standard Design) To Axle 7/8" Or 23mm Sway Bar Diameter To Frame	<b>K8645</b> <b>K8689</b>	2 1	F408 F408
2007-1997	(Contains Polyurethane Bushing) To Axle (Standard Design) To Axle 1" Sway Bar Diameter, (Split Design For Easier Installation) To Frame 7/8" Or 23mm Sway Bar Diameter To Frame	<b>K80222 ‡</b> <b>K8645</b> <b>K8690 ‡</b> <b>K8689</b>	1 2 1 1	F457 F457 F457 F457
<b>Sway Bar Link</b>				
2014-2008	(Powdered Metal Gusher Brg. For Better Lubrication)	<b>K750322 ‡</b>	2	F408
<b>F150</b>				
<b>Ball Joint</b>				
2017-2015	(Greaseable Socket Reduces Corrosion/Wear) Upper Lower	<b>K500359</b> <b>K500318 ‡</b>	2 2	
2014	FX2, FX4, King Ranch, Lariat, Limited, Platinum, STX, Tremor, XL, XLT, (Powdered Metal Gusher Brg. For Better Lubrication, New Pre-Installed Integral Dust Boot Eases Installation, New And Original Designs Can Be Installed) Lower	<b>K500008 ‡</b>	2	F340
2014-2010	SVT Raptor, (New Pre-Installed Integral Dust Boot Eases Installation, New And Original Designs Can Be Installed) Lower	<b>K500193 ‡</b>	2	F340
2013	FX2, FX4, Harley Davidson, King Ranch, Lariat, Limited, Platinum, STX, XL, XLT, (Powdered Metal Gusher Brg. For Better Lubrication, New Pre-Installed Integral Dust Boot Eases Installation, New And Original Designs Can Be Installed) Lower	<b>K500008 ‡</b>	2	F340
2012-2011	FX2, FX4, Harley Davidson, King Ranch, Lariat, Platinum, STX, XL, XLT, (Powdered Metal Gusher Brg. For Better Lubrication, New Pre-Installed Integral Dust Boot Eases Installation, New And Original Designs Can Be Installed) Lower	<b>K500008 ‡</b>	2	F340
2010	FX4, King Ranch, Lariat, Platinum, STX, XL, XLT, (Powdered Metal Gusher Brg. For Better Lubrication, New Pre-Installed Integral Dust Boot Eases Installation, New And Original Designs Can Be Installed) Lower	<b>K500008 ‡</b>	2	F340
2009	(Powdered Metal Gusher Brg. For Better Lubrication, New Pre-Installed Integral Dust Boot Eases Installation, New And Original Designs Can Be Installed) Lower	<b>K500008 ‡</b>	2	F340
2008-2004	(Powdered Metal Gusher Brg. For Better Lubrication, New Pre-Installed Integral Dust Boot Eases Installation, New And Original Designs Can Be Installed) Lower	<b>K80149 ‡</b>	2	F340
<b>Control Arm Bushing</b>				
2015		Lower Rear <b>K201189</b>	2	F340
2014	FX2, FX4, King Ranch, Lariat, Limited, Platinum, STX, Tremor, XL, XLT Lower Rear FX2, FX4, King Ranch, Lariat, Limited, Platinum, STX, Tremor, XL, XLT Lower Front	<b>K201189</b> <b>K201188</b>	2 2	F340 F340
2013	FX2, FX4, Harley Davidson, King Ranch, Lariat, Limited, Platinum, STX, XL, XLT Lower Rear FX2, FX4, Harley Davidson, King Ranch, Lariat, Limited, Platinum, STX, XL, XLT Lower Front	<b>K201189</b> <b>K201188</b>	2 2	F340 F340

## (Cont.) 100, 150 Series - 1/2 Ton-FORD TRUCK

## FRONT SUSPENSION (Cont.)

Year	Model/Application	Part	P/C Qty	Figure
<b>F150</b>				
<b>Control Arm Bushing</b>				
2012	FX2, FX4, Harley Davidson, King Ranch, Lariat, Platinum, STX, XL, XLT, (High Quality Elastomer For Durability And Performance)	Upper Front	<b>K200353 ‡</b>	2 F340
2012-2011	FX2, FX4, Harley Davidson, King Ranch, Lariat, Platinum, STX, XL, XLT	Lower Rear	<b>K201189</b>	2 F340
		Lower Front	<b>K201188</b>	2 F340
2011	FX2, FX4, King Ranch, Lariat, Platinum, STX, XL, XLT, (High Quality Elastomer For Durability And Performance)	Upper Front	<b>K200353 ‡</b>	2 F340
2010	FX4, King Ranch, Lariat, Platinum, STX, XL, XLT, (High Quality Elastomer For Durability And Performance)	Upper Front	<b>K200353 ‡</b>	2 F340
		Lower Rear	<b>K201189</b>	2 F340
		Lower Front	<b>K201188</b>	2 F340
2009	(High Quality Elastomer For Durability And Performance)	Upper Front	<b>K200353 ‡</b>	2 F340
		Lower Rear	<b>K201189</b>	2 F340
		Lower Front	<b>K201188</b>	2 F340
2008-2005	(Contains Front And Rear Bushings)	Upper	<b>K80417</b>	2 F340
<b>Control Arm Bushing Set</b>				
2010-2009	(Contains Front And Rear Bushings)	Lower	<b>K200366 ‡</b>	2 F340
2008-2004	(Contains Front And Rear Bushings)	Lower	<b>K200365 ‡</b>	2 F340
<b>Control Arm with Ball Joint</b>				
2014	FX2, FX4, King Ranch, Lariat, Limited, Platinum, STX, Tremor, XL, XLT, (Contains Bushing, Powdered Metal Gusher Brg. For Better Lubrication)	Left Upper	<b>CK80306 ‡</b>	1 F340
		Left Upper	<b>RK80306</b>	1 F340
		Right Upper	<b>CK80308 ‡</b>	1 F340
		Right Upper	<b>RK80308</b>	1 F340
		Left Lower	<b>RK622962</b>	1 F340
		Right Lower	<b>RK622961</b>	1 F340
		2014-2010	SVT Raptor, (R-Series)	Left Upper
Right Upper	<b>RK622933</b>			1 F340
2013	FX2, FX4, Harley Davidson, King Ranch, Lariat, Limited, Platinum, STX, XL, XLT, (Contains Bushing, Powdered Metal Gusher Brg. For Better Lubrication)	Left Upper	<b>CK80306 ‡</b>	1 F340
		Left Upper	<b>RK80306</b>	1 F340
		Right Upper	<b>CK80308 ‡</b>	1 F340
		Right Upper	<b>RK80308</b>	1 F340
		Right Lower	<b>RK621266</b>	1 F340
		Left Lower	<b>RK621267</b>	1 F340
2012-2011	FX2, FX4, Harley Davidson, King Ranch, Lariat, Platinum, STX, XL, XLT, (Contains Bushing, Powdered Metal Gusher Brg. For Better Lubrication)	Left Upper	<b>CK80306 ‡</b>	1 F340
		Left Upper	<b>RK80306</b>	1 F340
		Right Upper	<b>CK80308 ‡</b>	1 F340
		Right Upper	<b>RK80308</b>	1 F340
		Left Lower	<b>RK621267</b>	1 F340
		Right Lower	<b>RK621266</b>	1 F340
2010	FX4, King Ranch, Lariat, Platinum, STX, XL, XLT, (Contains Bushing, Powdered Metal Gusher Brg. For Better Lubrication)	Left Upper	<b>CK80306 ‡</b>	1 F340
		Left Upper	<b>RK80306</b>	1 F340
		Right Upper	<b>CK80308 ‡</b>	1 F340
		Right Upper	<b>RK80308</b>	1 F340
		Left Lower	<b>RK621267</b>	1 F340
		Right Lower	<b>RK621266</b>	1 F340
2009	(R-Series)	Left Lower	<b>RK621267</b>	1 F340
		Right Lower	<b>RK621266</b>	1 F340
2009-2005	(Contains Bushing, Powdered Metal Gusher Brg. For Better Lubrication)	Left Upper	<b>CK80306 ‡</b>	1 F340
		Left Upper	<b>RK80306</b>	1 F340
		Right Upper	<b>CK80308 ‡</b>	1 F340
		Right Upper	<b>RK80308</b>	1 F340
2008-2005	6 Stud Rotors, (Contains Bushing, Powdered Metal Gusher Brg. For Better Lubrication, New Pre-Installed Integral Dust Boot Eases Installation, New And Original Designs Can Be Installed)	Left Lower	<b>CK80404 ‡</b>	1 F340
		Left Lower	<b>RK80404</b>	1 F340
		Right Lower	<b>CK80402 ‡</b>	1 F340
		Right Lower	<b>RK80402</b>	1 F340
		Left Lower	<b>RK80403</b>	1 F340
		Right Lower	<b>RK80401</b>	1 F340
		Right Lower	<b>RK80401</b>	1 F340

# FORD TRUCK-100, 150 Series - 1/2 Ton (Cont.)

## FRONT SUSPENSION (Cont.)

Year	Model/Application	Part	P/C Qty	Figure
<b>F150</b>				
<b>Strut and Spring Assembly</b>				
2013	FX4, King Ranch, Lariat, Limited, Platinum, STX, XL, XLT, Four Wheel Drive (4X4)	ST8600	2	F340
2013-2009	Two Wheel Drive (4x2)	ST8604	2	F340
2012-2009	FX4, King Ranch, Lariat, Platinum, STX, XL, XLT, Four Wheel Drive (4X4), 8200 Lb GVW FX4, King Ranch, Lariat, Platinum, STX, XL, XLT, Four Wheel Drive (4X4), Except 8200 Lb GVW, (Coated For Corrosion Resistance, Strut, Spring & Top Mount)	ST8600 ST8568 ‡	2 2	F340 F340
2008-2004	Four Wheel Drive (4X4), (Coated For Corrosion Resistance, Strut, Spring & Top Mount) Two Wheel Drive (4x2), (Strut, Spring & Top Mount)	ST8568 ‡ ST8582	2 2	F340 F340
<b>Strut Bumper Bellows</b>				
2016-2015		K150278	2	
2014	FX2, FX4, King Ranch, Lariat, Limited, Platinum, STX, Tremor, XL, XLT	K150278	2	F340
2013	FX2, FX4, Harley Davidson, King Ranch, Lariat, Limited, Platinum, STX, XL, XLT	K150278	2	F340
2012-2011	FX2, FX4, Harley Davidson, King Ranch, Lariat, Platinum, STX, XL, XLT	K150278	2	F340
2010	FX4, King Ranch, Lariat, Platinum, STX, XL, XLT	K150278	2	F340
2009		K150278	2	F340
2008-2004	(Original Equipment Type, Contains Bumper)	K160035	2	F340
2007-2004	Universal Type, (Replacement Type, Contains Bumper)	K90460	2	F340
<b>Strut Mount</b>				
2016-2015	(Contains Upper Spring Seat Insulator)	K160331	2	
2014	FX2, FX4, King Ranch, Lariat, Limited, Platinum, STX, Tremor, XL, XLT, (Contains Upper Spring Seat Insulator)	K160331	2	F340
2014-2010	SVT Raptor, (Contains Upper Spring Seat Insulator)	K160332	2	F340
2013	FX2, FX4, Harley Davidson, King Ranch, Lariat, Limited, Platinum, STX, XL, XLT, (Contains Upper Spring Seat Insulator)	K160331	2	F340
2012-2011	FX2, FX4, Harley Davidson, King Ranch, Lariat, Platinum, STX, XL, XLT, (Contains Upper Spring Seat Insulator)	K160331	2	F340
2010	FX4, King Ranch, Lariat, Platinum, STX, XL, XLT, (Contains Upper Spring Seat Insulator)	K160331	2	F340
2009	(Contains Upper Spring Seat Insulator)	K160331	2	F340
2008-2004	Off-Road Suspension, (Bearing Not Included, Contains Dust Tube, Bumper, And Spring Insulator) Standard Suspension, (Bearing Not Included, Contains Dust Tube, Bumper, And Spring Insulator)	K80219 K80218	2 2	F340 F340
<b>Sway Bar Bushing</b>				
2017	King Ranch, Lariat, Limited, Platinum, SSV, XL, XLT	To Frame	K201486	1
2016	King Ranch, Lariat, Limited, Platinum, XL, XLT	To Frame	K201486	1
2015		To Frame	K201486	1
2014-2009	(Split Design For Easier Installation)	To Frame	K200846 ‡	1 F340
2008-2004	(Reduces Noise)	To Frame	K200331 ‡	1 F340
<b>Sway Bar Link</b>				
2017	King Ranch, Lariat, Limited, Platinum, SSV, XL, XLT, Four Wheel Drive (4X4), (Full Ball Stud Provides 360 Degrees Of Smooth Rotation)		K750362 ‡	2
2017-2016	King Ranch, Lariat, Limited, Platinum, XL, XLT, Two Wheel Drive (4x2), (Powdered Metal Gusher Brg. For Better Lubrication)		K750074 ‡	2
2016	King Ranch, Lariat, Limited, Platinum, XL, XLT, Four Wheel Drive (4X4), (Full Ball Stud Provides 360 Degrees Of Smooth Rotation)		K750362 ‡	2
2015	King Ranch, Lariat, Platinum, XL, XLT, Four Wheel Drive (4X4), (Full Ball Stud Provides 360 Degrees Of Smooth Rotation) King Ranch, Lariat, Platinum, XL, XLT, Two Wheel Drive (4x2), (Powdered Metal Gusher Brg. For Better Lubrication)		K750362 ‡ K750074 ‡	2 2
2014	FX4, King Ranch, Lariat, Limited, Platinum, STX, Tremor, XL, XLT, Four Wheel Drive (4X4), (Full Ball Stud Provides 360 Degrees Of Smooth Rotation) Limited, All Wheel Drive, (Full Ball Stud Provides 360 Degrees Of Smooth Rotation)		K750362 ‡ K750362 ‡	2 F340 2 F340
2014-2010	SVT Raptor, Four Wheel Drive (4X4), (Greaseable Socket Reduces Corrosion/Wear)		K750511 ‡	2 F340
2014-2009	Two Wheel Drive (4x2), (Powdered Metal Gusher Brg. For Better Lubrication)		K750074 ‡	2 F340
2013	FX4, King Ranch, Lariat, Limited, Platinum, STX, XL, XLT, Four Wheel Drive (4X4), (Full Ball Stud Provides 360 Degrees Of Smooth Rotation) Harley Davidson, Limited, All Wheel Drive, (Full Ball Stud Provides 360 Degrees Of Smooth Rotation)		K750362 ‡ K750362 ‡	2 F340 2 F340
2012-2011	Harley Davidson, All Wheel Drive, (Full Ball Stud Provides 360 Degrees Of Smooth Rotation)		K750362 ‡	2 F340
2012-2010	FX4, King Ranch, Lariat, Platinum, STX, XL, XLT, Four Wheel Drive (4X4), (Full Ball Stud Provides 360 Degrees Of Smooth Rotation)		K750362 ‡	2 F340
2009	Four Wheel Drive (4X4), (Full Ball Stud Provides 360 Degrees Of Smooth Rotation)		K750362 ‡	2 F340
2008-2006	Four Wheel Drive (4X4), (Powdered Metal Gusher Brg. For Better Lubrication) Two Wheel Drive (4x2), (Powdered Metal Gusher Brg. For Better Lubrication)		K80338 ‡ K80337 ‡	2 F340 2 F340

(Cont.) 100, 150 Series - 1/2 Ton-FORD TRUCK

FRONT SUSPENSION (Cont.)

Year	Model/Application	Part	P/C Qty	Figure
<b>F150</b>				
<b>Wheel Hub &amp; Bearing Assembly</b>				
2017-2015	Four Wheel Drive (4X4) Two Wheel Drive (4x2)	515169 515170	2 2	
2014	All Wheel Drive, 6 Stud Hub, (38" ABS Cord) All Wheel Drive, 7 Stud Hub	515142 513326	2 2	
2014-2011	All Wheel Drive, 6 Stud Hub, (40.75" ABS Cord) Four Wheel Drive (4X4), 6 Stud Hub, (38" ABS Cord) Four Wheel Drive (4X4), 6 Stud Hub, (40.75" ABS Cord) Four Wheel Drive (4X4), 7 Stud Hub Two Wheel Drive (4x2), 6 Stud Hub	515166 515142 515166 513326 515143	2 2 2 2 2	
2012-2011	All Wheel Drive, 6 Stud Hub, (38" ABS Cord) All Wheel Drive, 7 Stud Hub	515142 513326	2 2	
2010	FX4, King Ranch, Lariat, Platinum, STX, XL, XLT, Four Wheel Drive (4X4), 6 Stud Hub FX4, King Ranch, Lariat, Platinum, STX, XL, XLT, Four Wheel Drive (4X4), 7 Stud Hub SVT Raptor, Four Wheel Drive (4X4)	515119 515118 515112	2 2 2	
2010-2009	Two Wheel Drive (4x2), 6 Stud Hub Two Wheel Drive (4x2), 7 Stud Hub	515117 515118	2 2	
2009	Four Wheel Drive (4X4), 6 Stud Hub Four Wheel Drive (4X4), 7 Stud Hub	515119 515118	2 2	
2008-2006	All Wheel Drive, 6 Stud Hub All Wheel Drive, 7 Stud Hub Four Wheel Drive (4X4), 6 Stud Hub Four Wheel Drive (4X4), 7 Stud Hub	515079 515080 515079 515080	2 2 2 2	
<b>Transit 150</b>				
<b>Ball Joint</b>				
2017-2015		Lower K500339	2	
<b>Control Arm Bushing</b>				
2017-2015		Lower Front Inner K201761	2	
<b>Sway Bar Link</b>				
2016-2015		K750813	2	
<b>Wheel Hub &amp; Bearing Assembly</b>				
2017-2015		515153	2	

STEERING

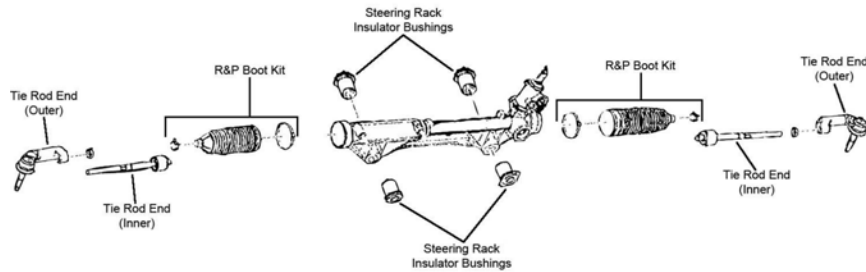

S120

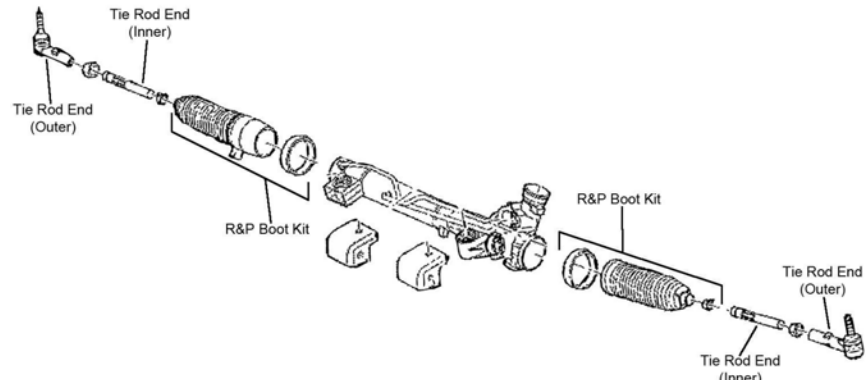

S121



# FORD TRUCK-100, 150 Series - 1/2 Ton (Cont.)

## STEERING (Cont.)

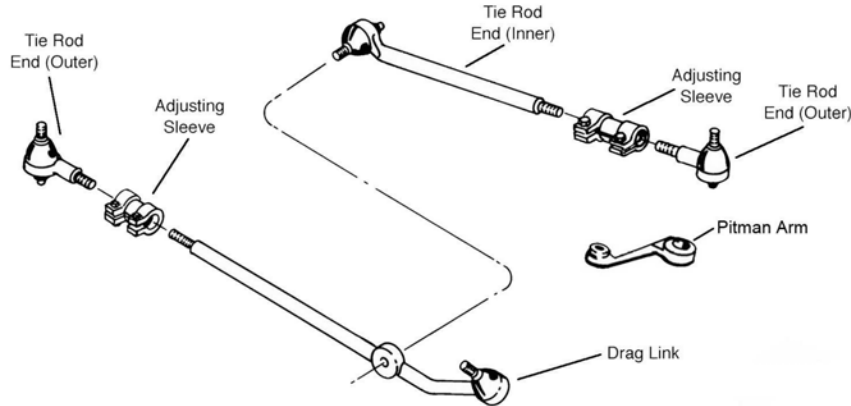

S286

Year	Model/Application	Part	P/C Qty	Figure	
<b>Club Wagon E150</b>					
<b>Drag Link Assembly</b>					
2014-2007	(Powdered Metal Gusher Brg. For Better Lubrication)	DS300003 ‡	1	S286	
<b>Pitman Arm</b>					
2014-2007	36 Teeth, (MOOG Engineered Steel Composition Enhances Strength)	K80785 ‡	1	S286	
<b>Tie Rod Adjusting Sleeve</b>					
2014-2007	1" - 18 Threads, 5.5" Length, (Coated For Corrosion Resistance)	ES2012S ‡	2	S286	
<b>Tie Rod End</b>					
2014-2008	(Powdered Metal Gusher Brg. For Better Lubrication)	Left Inner	ES800481 ‡	1	S286
2014-2007	(Powdered Metal Gusher Brg. For Better Lubrication)	Left Outer	ES800402 ‡	1	S286
	(Powdered Metal Gusher Brg. For Better Lubrication)	Right Outer	ES800401 ‡	1	S286
	(Powdered Metal Gusher Brg. For Better Lubrication)	Right Inner	DS300003 ‡	1	S286
2007	(Powdered Metal Gusher Brg. For Better Lubrication)	Left Inner	ES800435 ‡	1	S286
<b>Econoline E150</b>					
<b>Drag Link Assembly</b>					
2014-2007	(Powdered Metal Gusher Brg. For Better Lubrication)	DS300003 ‡	1	S286	
<b>Pitman Arm</b>					
2014-2007	36 Teeth, (MOOG Engineered Steel Composition Enhances Strength)	K80785 ‡	1	S286	
<b>Tie Rod Adjusting Sleeve</b>					
2014-2007	1" - 18 Threads, 5.5" Length, (Coated For Corrosion Resistance)	ES2012S ‡	2	S286	
<b>Tie Rod End</b>					
2014-2008	(Powdered Metal Gusher Brg. For Better Lubrication)	Left Inner	ES800481 ‡	1	S286
2014-2007	(Powdered Metal Gusher Brg. For Better Lubrication)	Left Outer	ES800402 ‡	1	S286
	(Powdered Metal Gusher Brg. For Better Lubrication)	Right Outer	ES800401 ‡	1	S286
	(Powdered Metal Gusher Brg. For Better Lubrication)	Right Inner	DS300003 ‡	1	S286
2007	(Powdered Metal Gusher Brg. For Better Lubrication)	Left Inner	ES800435 ‡	1	S286
<b>F150</b>					
<b>Rack &amp; Pinion Boot Kit</b>					
2010-2009		K150291	2	S120	
2008-2005		Left	K150283	1	S121
<b>Tie Rod End</b>					
2017	King Ranch, Lariat, Limited, Platinum, SSV, XL, XLT, (Powdered Metal Gusher Brg. For Better Lubrication)	Left Outer	ES800515 ‡	1	S120
		Right Outer	ES800514 ‡	1	S120
2016-2015	(Powdered Metal Gusher Brg. For Better Lubrication)	Left Outer	ES800515 ‡	1	S120
		Right Outer	ES800514 ‡	1	S120
2014	FX2, FX4, King Ranch, Lariat, Limited, Platinum, STX, Tremor, XL, XLT, (Powdered Metal Gusher Brg. For Better Lubrication)	Left Outer	ES800515 ‡	1	S120
		Right Outer	ES800514 ‡	1	S120
2014-2009	(Powdered Metal Gusher Brg. For Better Lubrication)	Inner	EV800457 ‡	2	S120
2013	FX2, FX4, Harley Davidson, King Ranch, Lariat, Limited, Platinum, STX, XL, XLT, (Powdered Metal Gusher Brg. For Better Lubrication)	Left Outer	ES800515 ‡	1	S120
		Right Outer	ES800514 ‡	1	S120

(Cont.) 100, 150 Series - 1/2 Ton-FORD TRUCK

STEERING (Cont.)

Year	Model/Application	Part	P/C Qty	Figure
<b>F150</b>				
<b>Tie Rod End</b>				
2012-2011	FX2, FX4, Harley Davidson, King Ranch, Lariat, Platinum, STX, XL, XLT, (Powdered Metal Gusher Brg. For Better Lubrication)	Left Outer ES800515 ‡	1	S120
	FX2, FX4, Harley Davidson, King Ranch, Lariat, Platinum, STX, XL, XLT, (Powdered Metal Gusher Brg. For Better Lubrication)	Right Outer ES800514 ‡	1	S120
2010	FX4, King Ranch, Lariat, Platinum, STX, XL, XLT, (Powdered Metal Gusher Brg. For Better Lubrication)	Left Outer ES800515 ‡	1	S120
	FX4, King Ranch, Lariat, Platinum, STX, XL, XLT, (Powdered Metal Gusher Brg. For Better Lubrication)	Right Outer ES800514 ‡	1	S120
2009	(Powdered Metal Gusher Brg. For Better Lubrication)	Left Outer ES800515 ‡	1	S120
	(Powdered Metal Gusher Brg. For Better Lubrication)	Right Outer ES800514 ‡	1	S120
2008-2007	All Wheel Drive, (Powdered Metal Gusher Brg. For Better Lubrication)	Inner EV800369 ‡	2	S121
	Four Wheel Drive (4X4), (Powdered Metal Gusher Brg. For Better Lubrication)	Inner EV800369 ‡	2	S121
2008-2005	(Powdered Metal Gusher Brg. For Better Lubrication)	Outer ES3691 ‡	2	S121
	Two Wheel Drive (4x2), (Powdered Metal Gusher Brg. For Better Lubrication)	Inner EV800368 ‡	2	S121
<b>Transit 150</b>				
<b>Tie Rod End</b>				
2017-2015		Outer ES801219	2	
		Inner EV801332 ‡	2	

REAR SUSPENSION

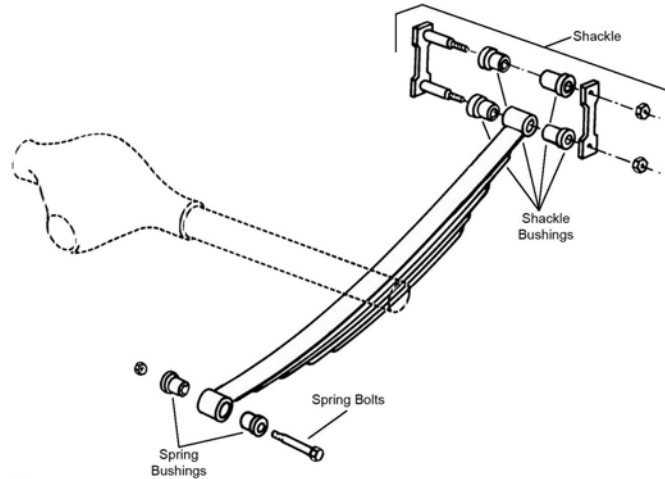

R309

Year	Model/Application	Part	P/C Qty	Figure
<b>Club Wagon E150</b>				
<b>Leaf Spring Bushing</b>				
2014-2008		Front K201376	2	
2007-2005		Front K201375	2	
<b>Leaf Spring Shackle</b>				
2007-1997	(Contains Shackle, Nuts, Bolts & Bushing)	Rear K150409	2	R309
<b>Leaf Spring Shackle Bracket</b>				
2007-1997		Rear K150414	2	R309
<b>Sway Bar Bushing</b>				
2014-2005	(Improved Design Bushing With Premium Rubber Material And Synthetic Fabric Lining Lasts Longer And Eliminates Noise) (Standard Design)	To Frame K201624 ‡ To Frame K8655	1 1	
<b>Sway Bar Link</b>				
2013-2005	12.9" Length, (Link And Bushing Kit, Improves Upon OE Design)	K80015 ‡	2	
<b>Econoline E150</b>				
<b>Leaf Spring Bushing</b>				
2014-2008		Front K201376	2	
2007-2005		Front K201375	2	
<b>Leaf Spring Shackle</b>				
2007-1997	(Contains Shackle, Nuts, Bolts & Bushing)	Rear K150409	2	R309



# FORD TRUCK-100, 150 Series - 1/2 Ton (Cont.)

## REAR SUSPENSION (Cont.)

Year	Model/Application	Part	P/C Qty	Figure
<b>Econoline E150</b>				
<b>Leaf Spring Shackle Bracket</b>				
2007-1997		Rear	K150414	2 R309
<b>Sway Bar Bushing</b>				
2014-2005	(Improved Design Bushing With Premium Rubber Material And Synthetic Fabric Lining Lasts Longer And Eliminates Noise) (Standard Design)	To Frame To Frame	K201624 ‡ K8655	1 1
<b>Sway Bar Link</b>				
2014-2005	12.9" Length, (Link And Bushing Kit, Improves Upon OE Design)		K80015 ‡	2
<b>F150</b>				
<b>Leaf Spring Bushing</b>				
2014-2005	(High Quality Elastomer For Durability And Performance)	Front	K200107 ‡	2 R309
2014-2004		Front	K201765	2 R309
<b>Leaf Spring Shackle Bushing</b>				
2015-2009		Lower	K201182	2 R309
2014-2005	(High Quality Elastomer For Durability And Performance)	Rear	K200108 ‡	4 R309

# FORD TRUCK-200, 250 Series - 3/4 Ton

## FRONT SUSPENSION

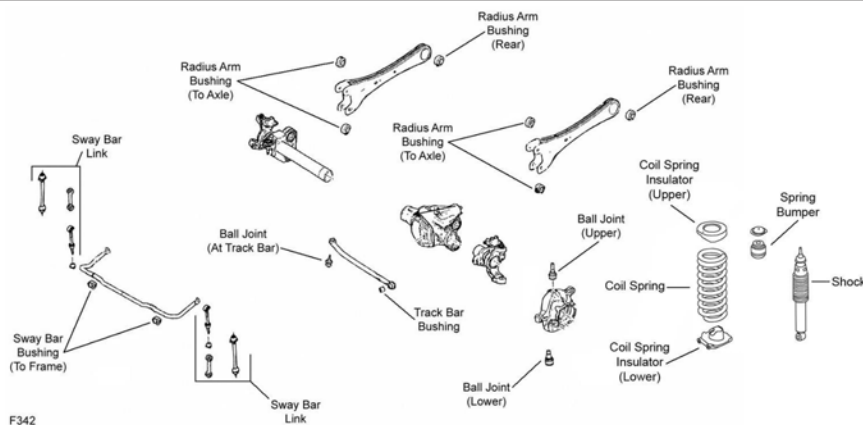

F342

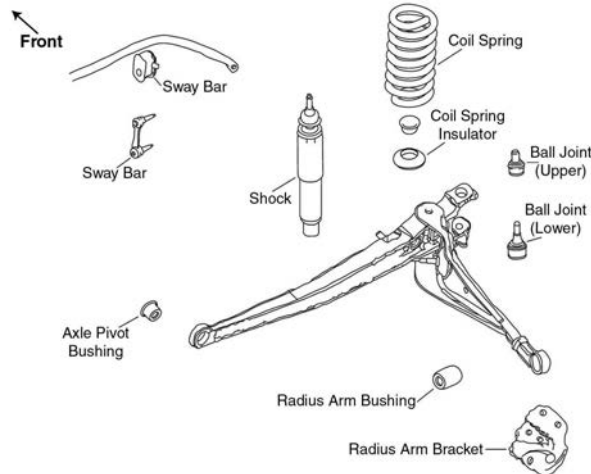

F408

FRONT SUSPENSION (Cont.)

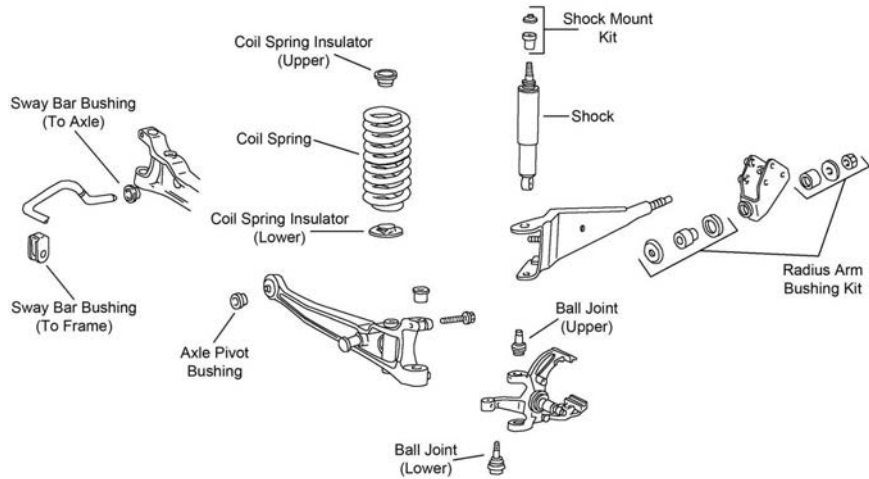

F457

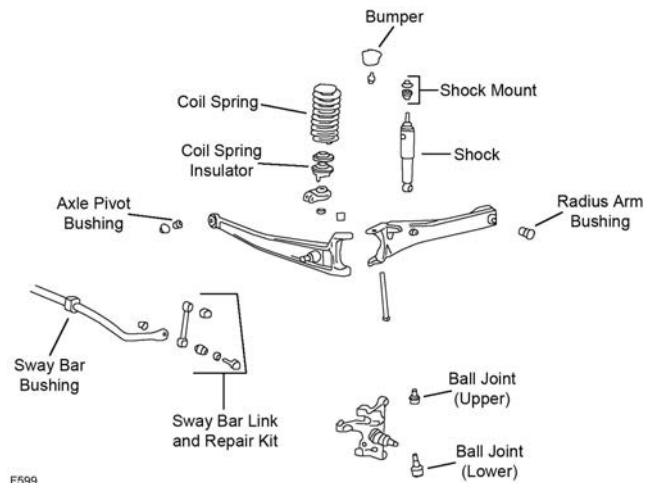

F599

Year	Model/Application	Part	P/C Qty	Figure
<b>Econoline E250</b>				
<b>Ball Joint</b>				
2009-2008	(Powdered Metal Gusher Brg. For Better Lubrication)	Lower	<b>K80197 ‡</b>	2 F408
2008	(Powdered Metal Gusher Brg. For Better Lubrication, New Pre-Installed Integral Dust Boot Eases Installation, New And Original Designs Can Be Installed)	Upper	<b>K80196 ‡</b>	2 F408
2007-1997	(Powdered Metal Gusher Brg. For Better Lubrication, New Pre-Installed Integral Dust Boot Eases Installation, New And Original Designs Can Be Installed)	Upper	<b>K80196 ‡</b>	2 F457
		Lower	<b>K80197 ‡</b>	2 F457
<b>Front Axle Pivot Bushing</b>				
2009-2008			<b>K8672</b>	2 F408
2007	9/16" Bolts, 1.762" Outside Diameter		<b>K8672</b>	2 F408
2007-1997	5/8" Bolt, 1.702" Outside Diameter		<b>K8312</b>	2 F457
<b>Radius Arm Bushing Kit</b>				
2009-2008			<b>K201344</b>	2 F408
2007-1997	(Standard Design)		<b>K8268</b>	1 F457
<b>Sway Bar Bushing</b>				
2009-2008	1" Sway Bar Diameter, (Split Design For Easier Installation)	To Frame	<b>K8690 ‡</b>	1 F408
2008	(Standard Design) 7/8" Or 23mm Sway Bar Diameter	To Axle	<b>K8645</b>	2 F408
		To Frame	<b>K8689</b>	1 F408
2007-1997	(Contains Polyurethane Bushing) (Standard Design) 1" Sway Bar Diameter, (Split Design For Easier Installation) 7/8" Or 23mm Sway Bar Diameter	To Axle	<b>K80222 ‡</b>	1 F457
		To Axle	<b>K8645</b>	2 F457
		To Frame	<b>K8690 ‡</b>	1 F457
		To Frame	<b>K8689</b>	1 F457
<b>Sway Bar Link</b>				
2009-2008	(Powdered Metal Gusher Brg. For Better Lubrication)		<b>K750322 ‡</b>	2 F408

# FORD TRUCK-200, 250 Series - 3/4 Ton (Cont.)

## FRONT SUSPENSION (Cont.)

Year	Model/Application	Part	P/C Qty	Figure
<b>Econoline E250 Super Duty</b>				
<b>Ball Joint</b>				
2014-2009	(Powdered Metal Gusher Brg. For Better Lubrication, New Pre-Installed Integral Dust Boot Eases Installation, New And Original Designs Can Be Installed)	Upper	<b>K80028 ‡</b>	2 F408
2014-2008	(Powdered Metal Gusher Brg. For Better Lubrication)	Lower	<b>K80197 ‡</b>	2 F408
2008	(Powdered Metal Gusher Brg. For Better Lubrication, New Pre-Installed Integral Dust Boot Eases Installation, New And Original Designs Can Be Installed)	Upper	<b>K80196 ‡</b>	2 F408
2007-2000	(Powdered Metal Gusher Brg. For Better Lubrication)	Lower	<b>K80197 ‡</b>	2 F457
2007-1999	(Powdered Metal Gusher Brg. For Better Lubrication, New Pre-Installed Integral Dust Boot Eases Installation, New And Original Designs Can Be Installed)	Upper	<b>K80196 ‡</b>	2 F457
<b>Front Axle Pivot Bushing</b>				
2014-2008			<b>K8672</b>	2 F408
2007-1999	5/8" Bolt, 1.762" Outside Diameter, (Standard Design)		<b>K8300</b>	2 F457
	9/16" Bolts, 1.762" Outside Diameter		<b>K8672</b>	2 F457
<b>Radius Arm Bushing Kit</b>				
2014-2008			<b>K201344</b>	2 F408
2007-1999	(Standard Design)		<b>K8268</b>	1 F457
<b>Sway Bar Bushing</b>				
2014-2008	1" Sway Bar Diameter, (Split Design For Easier Installation)	To Frame	<b>K8690 ‡</b>	1 F408
2008	(Standard Design)	To Axle	<b>K8645</b>	2 F408
	7/8" Or 23mm Sway Bar Diameter	To Frame	<b>K8689</b>	1 F408
2007-2000	(Contains Polyurethane Bushing)	To Axle	<b>K80222 ‡</b>	1 F457
	(Standard Design)	To Axle	<b>K8645</b>	2 F457
	1" Sway Bar Diameter, (Split Design For Easier Installation)	To Frame	<b>K8690 ‡</b>	1 F457
2007-1999	7/8" Or 23mm Sway Bar Diameter	To Frame	<b>K8689</b>	1 F457
<b>Sway Bar Link</b>				
2014-2008	(Powdered Metal Gusher Brg. For Better Lubrication)		<b>K750322 ‡</b>	2 F408
<b>Econoline E250 Super Duty Ext.</b>				
<b>Ball Joint</b>				
2011-2009	(Powdered Metal Gusher Brg. For Better Lubrication, New Pre-Installed Integral Dust Boot Eases Installation, New And Original Designs Can Be Installed)	Upper	<b>K80028 ‡</b>	2 F408
2008	(Powdered Metal Gusher Brg. For Better Lubrication, New Pre-Installed Integral Dust Boot Eases Installation, New And Original Designs Can Be Installed)	Upper	<b>K80196 ‡</b>	2 F408
2007-2006	(Powdered Metal Gusher Brg. For Better Lubrication, New Pre-Installed Integral Dust Boot Eases Installation, New And Original Designs Can Be Installed)	Upper	<b>K80196 ‡</b>	2 F457
<b>Front Axle Pivot Bushing</b>				
2011-2008			<b>K8672</b>	2 F408
2007-2006	5/8" Bolt, 1.702" Outside Diameter		<b>K8312</b>	2 F457
	5/8" Bolt, 1.762" Outside Diameter, (Standard Design)		<b>K8300</b>	2 F457
	9/16" Bolts, 1.762" Outside Diameter		<b>K8672</b>	2 F457
<b>Radius Arm Bushing Kit</b>				
2007-2006	(Standard Design)		<b>K8268</b>	1 F457
<b>Sway Bar Bushing</b>				
2007-2006	7/8" Or 23mm Sway Bar Diameter	To Frame	<b>K8689</b>	1 F457
<b>Sway Bar Link</b>				
2011-2008	(Powdered Metal Gusher Brg. For Better Lubrication)		<b>K750322 ‡</b>	2 F408
<b>F250 Super Duty</b>				
<b>Ball Joint</b>				
2018-2005	Four Wheel Drive (4X4), (Powdered Metal Gusher Brg. For Better Lubrication)	Upper	<b>K80026 ‡</b>	2 F342
	Four Wheel Drive (4X4), (Powdered Metal Gusher Brg. For Better Lubrication)	Lower	<b>K8607T ‡</b>	2 F342
2016-2005	Four Wheel Drive (4X4), (Design Allows Ease Of Installation)	At Track Bar	<b>K500262 ‡</b>	1 F342
2016-2003	Two Wheel Drive (4x2), (Powdered Metal Gusher Brg. For Better Lubrication, New Pre-Installed Integral Dust Boot Eases Installation, New And Original Designs Can Be Installed)	Upper	<b>K80028 ‡</b>	2 F599
	Two Wheel Drive (4x2), (Powdered Metal Gusher Brg. For Better Lubrication)	Lower	<b>K80027 ‡</b>	2 F599
<b>Radius Arm Bushing Kit</b>				
2014-2005	Four Wheel Drive (4X4)	Rear	<b>K201635</b>	2 F342
<b>Sway Bar Bushing</b>				
2016-2011	Four Wheel Drive (4X4), Except Wide Track Axle, (Design Allows Ease Of Installation)	To Frame	<b>K200884 ‡</b>	1 F342
	Four Wheel Drive (4X4), Wide Track Axle, (Design Allows Ease Of Installation)	To Frame	<b>K200885 ‡</b>	1 F342
	Two Wheel Drive (4x2), (Design Allows Ease Of Installation)	To Frame	<b>K200882 ‡</b>	1 F599
2010-2008	Four Wheel Drive (4X4), (Design Allows Ease Of Installation)	To Frame	<b>K200884 ‡</b>	1 F342
	Two Wheel Drive (4x2), (Design Allows Ease Of Installation)	To Frame	<b>K200881 ‡</b>	1 F599

(Cont.) 200, 250 Series - 3/4 Ton-FORD TRUCK

FRONT SUSPENSION (Cont.)

Year	Model/Application	Part	P/C Qty	Figure
<b>F250 Super Duty</b>				
<b>Sway Bar Bushing</b>				
2007-2005	Four Wheel Drive (4X4), 21mm Sway Bar Diameter, (Design Allows Ease Of Installation) To Frame	K200880 ‡	1	F342
<b>Sway Bar Link</b>				
2017-2011	Four Wheel Drive (4X4), (Full Ball Stud Provides 360 Degrees Of Smooth Rotation)	K750362 ‡	2	F342
2017-2003	Two Wheel Drive (4x2), 6.85" Center To Center	K80043	2	F599
2010	Four Wheel Drive (4X4), From 2/12/10, (Full Ball Stud Provides 360 Degrees Of Smooth Rotation)	K750362 ‡	2	F342
	Four Wheel Drive (4X4), Thru 2/11/10, (Full Ball Stud Provides 360 Degrees Of Smooth Rotation)	K700452 ‡	2	F342
2009-2008	Four Wheel Drive (4X4), (Full Ball Stud Provides 360 Degrees Of Smooth Rotation)	K700452 ‡	2	F342
2008	Two Wheel Drive (4x2)	K80043	1	F599
2007	Four Wheel Drive (4X4), From 12/18/06, (Full Ball Stud Provides 360 Degrees Of Smooth Rotation)	K700452 ‡	2	F342
	Four Wheel Drive (4X4), Thru 12/17/06, (Full Ball Stud Provides 360 Degrees Of Smooth Rotation)	K750138 ‡	2	F342
<b>Track Bar</b>				
2015-2005	(Design Allows Ease Of Installation)	DS300045 ‡	1	F342
<b>Track Bar Bushing</b>				
2015-2005	(Design Allows Ease Of Installation)	K200640 ‡	1	F342
<b>Wheel Hub &amp; Bearing Assembly</b>				
2016	Four Wheel Drive (4X4)	515130	2	
2015-2011	Four Wheel Drive (4X4), Single Rear Wheels	515130	2	
2010-2005	Four Wheel Drive (4X4), Single Rear Wheels	515081	2	
2009-2005	Four Wheel Drive (4X4), Dual Rear Wheels	515082	2	
<b>Transit 250</b>				
<b>Ball Joint</b>				
2017-2015	Lower	K500339	2	
<b>Control Arm Bushing</b>				
2017-2015	Lower Front Inner	K201761	2	
<b>Sway Bar Link</b>				
2016-2015		K750813	2	
<b>Wheel Hub &amp; Bearing Assembly</b>				
2017-2015		515153	2	

STEERING

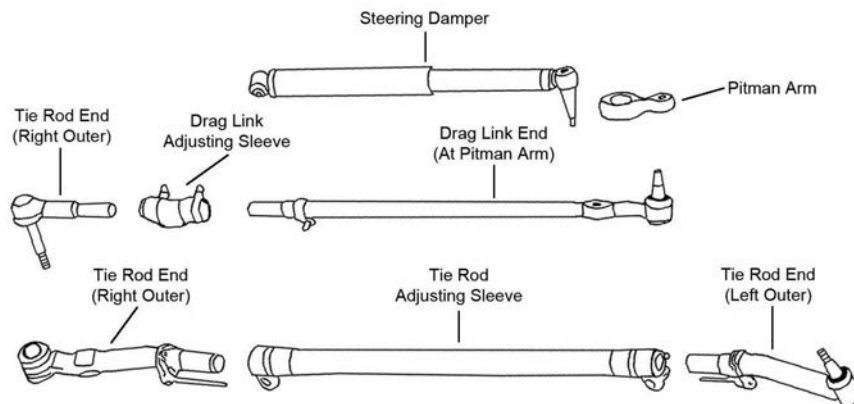

S195

# FORD TRUCK-200, 250 Series - 3/4 Ton (Cont.)

## STEERING (Cont.)

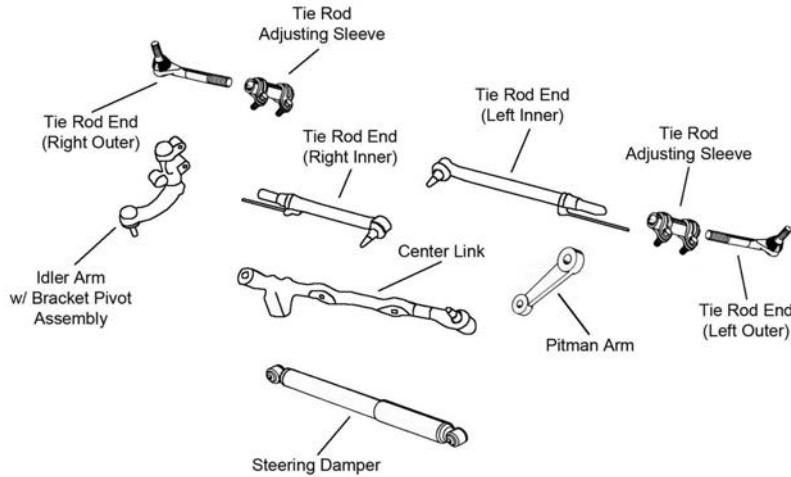

S196

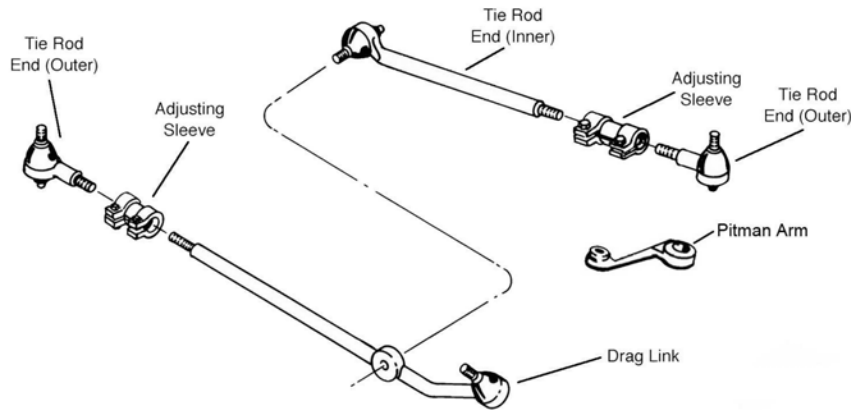

S286

Year	Model/Application	Part	P/C Qty	Figure
<b>Econoline E250</b>				
<b>Drag Link Assembly</b>				
2009-2007	(Powdered Metal Gusher Brg. For Better Lubrication)	DS300003 ‡	1	S286
<b>Pitman Arm</b>				
2009-2005	36 Teeth, (MOOG Engineered Steel Composition Enhances Strength)	K80785 ‡	1	S286
<b>Tie Rod Adjusting Sleeve</b>				
2009-2008	(Coated For Corrosion Resistance)	ES2012S ‡	2	S286
2007-1997	(Coated For Corrosion Resistance)	Left ES2079S Right ES2012S ‡	1 1	S286 S286
<b>Tie Rod End</b>				
2009-2008	(Powdered Metal Gusher Brg. For Better Lubrication)	Left Outer ES800402 ‡ Left Inner ES800481 ‡	1 1	S286 S286
2009-2007	(Powdered Metal Gusher Brg. For Better Lubrication)	Right Outer ES800401 ‡ Right Inner DS300003 ‡	1 1	S286 S286
2007	(Powdered Metal Gusher Brg. For Better Lubrication)	Left Outer ES800523 ‡ Left Inner ES800434 ‡	1 1	S286 S286
<b>Econoline E250 Super Duty</b>				
<b>Drag Link Assembly</b>				
2014-2007	(Powdered Metal Gusher Brg. For Better Lubrication)	DS300003 ‡	1	S286
<b>Pitman Arm</b>				
2014-2005	36 Teeth, (MOOG Engineered Steel Composition Enhances Strength)	K80785 ‡	1	S286
<b>Tie Rod Adjusting Sleeve</b>				
2014-2008	(Coated For Corrosion Resistance)	ES2012S ‡	2	S286
2007-2000	(Coated For Corrosion Resistance)	Right ES2012S ‡	1	S286
2007-1999		Left ES2079S	1	S286
<b>Tie Rod End</b>				
2014-2008	(Powdered Metal Gusher Brg. For Better Lubrication)	Left Outer ES800402 ‡	1	S286

## (Cont.) 200, 250 Series - 3/4 Ton-FORD TRUCK

STEERING (Cont.)					
Year	Model/Application	Part	P/C Qty	Figure	
<b>Econoline E250 Super Duty</b>					
<b>Tie Rod End</b>					
2014-2008 (Cont.)	(Powdered Metal Gusher Brg. For Better Lubrication)	Left Inner	ES800481 ‡	1	S286
2014-2007	(Powdered Metal Gusher Brg. For Better Lubrication)	Right Outer	ES800401 ‡	1	S286
	(Powdered Metal Gusher Brg. For Better Lubrication)	Right Inner	DS300003 ‡	1	S286
2007	(Powdered Metal Gusher Brg. For Better Lubrication)	Left Outer	ES800523 ‡	1	S286
	(Powdered Metal Gusher Brg. For Better Lubrication)	Left Inner	ES800434 ‡	1	S286
<b>Econoline E250 Super Duty Ext.</b>					
<b>Drag Link Assembly</b>					
2011-2008	(Powdered Metal Gusher Brg. For Better Lubrication)		DS300003 ‡	1	S286
<b>Pitman Arm</b>					
2011-2006	36 Teeth, (MOOG Engineered Steel Composition Enhances Strength)		K80785 ‡	1	S286
<b>Tie Rod Adjusting Sleeve</b>					
2007-2006	(Coated For Corrosion Resistance)	Left	ES2079S	1	S286
		Right	ES2012S ‡	1	S286
<b>Tie Rod End</b>					
2011-2008	(Powdered Metal Gusher Brg. For Better Lubrication)	Left Outer	ES800402 ‡	1	S286
	(Powdered Metal Gusher Brg. For Better Lubrication)	Left Inner	ES800481 ‡	1	S286
2011-2007	(Powdered Metal Gusher Brg. For Better Lubrication)	Right Outer	ES800401 ‡	1	S286
	(Powdered Metal Gusher Brg. For Better Lubrication)	Right Inner	DS300003 ‡	1	S286
2007	(Powdered Metal Gusher Brg. For Better Lubrication)	Left Outer	ES800523 ‡	1	S286
	(Powdered Metal Gusher Brg. For Better Lubrication)	Left Inner	ES800434 ‡	1	S286
<b>F250 Super Duty</b>					
<b>Center Link</b>					
2016-2011	Two Wheel Drive (4x2), (Design Allows Ease Of Installation)		DS300038 ‡	1	S196
<b>Drag Link Adjusting Sleeve</b>					
2017-2005	Four Wheel Drive (4X4), (Coated For Corrosion Resistance)		ES3420S ‡	1	S195
2010-2008	Two Wheel Drive (4x2), (Coated For Corrosion Resistance)		ES3426S ‡	2	S286
<b>Drag Link Assembly</b>					
2016-2011	Four Wheel Drive (4X4), 34.16" From Stud Center To End, (Design Allows Ease Of Installation)	At Pitman Arm	DS300040 ‡	1	S195
	Four Wheel Drive (4X4), 36.8" From Stud Center To End, (Design Allows Ease Of Installation)	At Pitman Arm	DS300039 ‡	1	S195
2010-2008	Four Wheel Drive (4X4), (Design Allows Ease Of Installation)	At Pitman Arm, Inner	DS300037 ‡	1	S195
	Two Wheel Drive (4x2), (Design Allows Ease Of Installation)	Right Inner	DS300053 ‡	1	S286
2007-2005	Four Wheel Drive (4X4), (Full Ball Stud Provides 360 Degrees Of Smooth Rotation)	At Pitman Arm, Inner	DS80749 ‡	1	S195
	Two Wheel Drive (4x2), (Powdered Metal Gusher Brg. For Better Lubrication)	Right Inner	ES80752 ‡	1	S286
<b>Idler Arm</b>					
2016-2011	Two Wheel Drive (4x2), (Arm Only)		K400026	1	S196
	Two Wheel Drive (4x2), (Bracket Pivot Assembly)		K400027	1	S196
<b>Pitman Arm</b>					
2016-2011			K440028	1	S195, S196
2010-2005	Two Wheel Drive (4x2)		K440024	1	S286
2008-2005	Four Wheel Drive (4X4), (Heavy Duty Design)		K440027 ‡	1	S195
<b>Tie Rod Adjusting Sleeve</b>					
2017-2011	Two Wheel Drive (4x2), (Coated For Corrosion Resistance)		ES3426S ‡	2	S196
2016-2011	Four Wheel Drive (4X4), Except Wide Track Axle, (Design Allows Ease Of Installation)		ES800977S ‡	1	S195
	Four Wheel Drive (4X4), Wide Track Axle		ES801203S	1	S195
2010-2008	Two Wheel Drive (4x2), (Coated For Corrosion Resistance)		ES3426S ‡	2	S286
2010-2005	Four Wheel Drive (4X4), (Design Allows Ease Of Installation)		ES800977S ‡	1	S195
2007-2003	Two Wheel Drive (4x2), (Coated For Corrosion Resistance)	Left	ES3421S ‡	1	S286
	Two Wheel Drive (4x2), (Coated For Corrosion Resistance)	Right	ES3420S ‡	1	S286
<b>Tie Rod End</b>					
2018	Two Wheel Drive (4x2), (Greaseable Socket Reduces Corrosion/Wear)	Right Outer	ES800777 ‡	1	S196
2018-2011	Two Wheel Drive (4x2), (Greaseable Socket Reduces Corrosion/Wear)	Left Inner	ES800778 ‡	1	S196
2017-2011	Two Wheel Drive (4x2), (Greaseable Socket Reduces Corrosion/Wear)	Right Inner	ES800777 ‡	1	S196
2016-2011	Four Wheel Drive (4X4), 1-3/8" Thread Diameter, (Powdered Metal Gusher Brg. For Better Lubrication)	Left Outer	ES80754 ‡	1	S195
	Four Wheel Drive (4X4), 1-3/8" Thread Diameter, (Without Stud, Powdered Metal Gusher Brg. For Better Lubrication)	Right Outer	ES80755 ‡	1	S195
	Four Wheel Drive (4X4), 1-9/16" Thread Diameter, (Design Allows Ease Of Installation)	Left Outer	ES800881 ‡	1	S195



# FORD TRUCK-200, 250 Series - 3/4 Ton (Cont.)

## STEERING (Cont.)

Year	Model/Application	Part	P/C Qty	Figure
<b>F250 Super Duty</b>				
<b>Tie Rod End</b>				
2016-2011 (Cont.)	Four Wheel Drive (4X4), 1-9/16" Thread Diameter, (Without Stud, Powdered Metal Gusher Brg. For Better Lubrication) Two Wheel Drive (4x2), (Powdered Metal Gusher Brg. For Better Lubrication)	Right Outer	ES800880 ‡	1 S195
		Outer	ES800484 ‡	2 S196
2016-2005	Four Wheel Drive (4X4), (With Stud, Powdered Metal Gusher Brg. For Better Lubrication)	Right Outer	DS300008 ‡	1 S195
2010-2008	Two Wheel Drive (4x2), (Powdered Metal Gusher Brg. For Better Lubrication) Two Wheel Drive (4x2), (Powdered Metal Gusher Brg. For Better Lubrication) Two Wheel Drive (4x2), (Powdered Metal Gusher Brg. For Better Lubrication)	Left Outer	ES800484 ‡	1 S286
		Right Outer	ES800483 ‡	1 S286
		Left Inner	ES800465 ‡	1 S286
2010-2005	Four Wheel Drive (4X4), (Powdered Metal Gusher Brg. For Better Lubrication) Four Wheel Drive (4X4), (Without Stud, Powdered Metal Gusher Brg. For Better Lubrication)	Left Outer	ES80754 ‡	1 S195
		Right Outer	ES80755 ‡	1 S195
2007-2005	Two Wheel Drive (4x2), (Powdered Metal Gusher Brg. For Better Lubrication)	Left Inner	ES80753 ‡	1 S286
2007-2003	Two Wheel Drive (4x2), (Powdered Metal Gusher Brg. For Better Lubrication) Two Wheel Drive (4x2), (Powdered Metal Gusher Brg. For Better Lubrication)	Left Outer	ES3418 ‡	1 S286
		Right Outer	ES3417T ‡	1 S286

## Transit 250

### Tie Rod End

2017-2015		Outer	ES801219	2	
		Inner	EV801332 ‡	2	

## REAR SUSPENSION

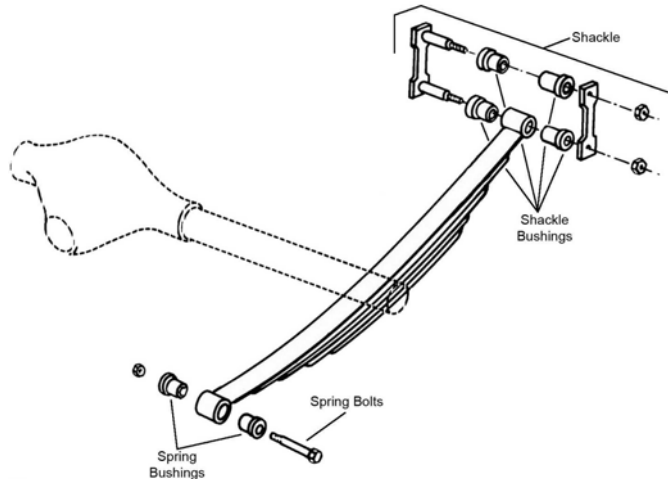

R309

Year	Model/Application	Part	P/C Qty	Figure
<b>Econoline E250</b>				
<b>Leaf Spring Bushing</b>				
2009-1997	1.562" Outside Diameter	Front	K201300	2 R309
<b>Leaf Spring Shackle</b>				
2009-1997	(Contains Shackle, Nuts, Bolts & Bushing)	Rear	K150411	2 R309
<b>Sway Bar Link</b>				
2009-2008	12.9" Length, (Link And Bushing Kit, Improves Upon OE Design)		K80015 ‡	2
<b>Econoline E250 Super Duty</b>				
<b>Leaf Spring Bushing</b>				
2014-1999	1.562" Outside Diameter	Front	K201300	2 R309
<b>Leaf Spring Shackle</b>				
2014-1999	(Contains Shackle, Nuts, Bolts & Bushing)	Rear	K150411	2 R309
<b>Sway Bar Bushing</b>				
2014-2006	(Improved Design Bushing With Premium Rubber Material And Synthetic Fabric Lining Lasts Longer And Eliminates Noise) (Standard Design)	To Frame To Frame	K201624 ‡ K8655	1 1
<b>Sway Bar Link</b>				
2014-2006	12.9" Length, (Link And Bushing Kit, Improves Upon OE Design)		K80015 ‡	2
<b>Econoline E250 Super Duty Ext.</b>				
<b>Leaf Spring Bushing</b>				
2011-2006	1.562" Outside Diameter	Front	K201300	2 R309



(Cont.) 200, 250 Series - 3/4 Ton-FORD TRUCK

REAR SUSPENSION (Cont.)

Year	Model/Application	Part	P/C Qty	Figure
<b>Econoline E250 Super Duty Ext.</b>				
<b>Leaf Spring Shackle</b>				
2011-2006	(Contains Shackle, Nuts, Bolts & Bushing)	Rear	K150411	2 R309
<b>Sway Bar Bushing</b>				
2011-2006	(Improved Design Bushing With Premium Rubber Material And Synthetic Fabric Lining Lasts Longer And Eliminates Noise)	To Frame	K201624 ‡	1
	(Standard Design)	To Frame	K8655	1
<b>Sway Bar Link</b>				
2011-2006	12.9" Length, (Link And Bushing Kit, Improves Upon OE Design)		K80015 ‡	2
<b>F250 Super Duty</b>				
<b>Leaf Spring Shackle</b>				
2007-2005	Wide Frame, Single Rear Wheels, (Contains Hardware)		K150417	2
<b>Sway Bar Bushing</b>				
2017	Diesel, 1-1/4" Sway Bar Diameter, (Improved Design Bushing With Premium Rubber Material And Synthetic Fabric Lining Lasts Longer And Eliminates Noise)	To Frame	K201626 ‡	1
	Diesel, 1-1/4" Sway Bar Diameter, (Standard Design)	To Frame	K80072	1
	Flex Fuel, 1-1/4" Sway Bar Diameter, (Improved Design Bushing With Premium Rubber Material And Synthetic Fabric Lining Lasts Longer And Eliminates Noise)	To Frame	K201626 ‡	1
	Flex Fuel, 1-1/4" Sway Bar Diameter, (Standard Design)	To Frame	K80072	1
2016-2008	Four Wheel Drive (4X4)	To Frame	K201452	1
	Two Wheel Drive (4x2)	To Frame	K201450	1
2007-2003	1-3/16" Sway Bar Diameter, (Improved Design Bushing With Premium Rubber Material And Synthetic Fabric Lining Lasts Longer And Eliminates Noise)	To Frame	K201625 ‡	1
	1-3/16" Sway Bar Diameter, (Standard Design)	To Frame	K8656	1
	Two Wheel Drive (4x2), 1-1/16" Sway Bar Diameter	To Frame	K80093	1
<b>Sway Bar Link</b>				
2017	7.93" Center To Center		K80268 ‡	2
	10.39" Center To Center		K80575	2
2016-2014	Except Camper Package, Except Snow Plow Package, 13.7" Center To Center, (Full Ball Stud Provides 360 Degrees Of Smooth Rotation)		K750261 ‡	2
2013	13.7" Center To Center, (Full Ball Stud Provides 360 Degrees Of Smooth Rotation)		K750261 ‡	2
2012-2003	Four Wheel Drive (4X4), 13.7" Center To Center, (Full Ball Stud Provides 360 Degrees Of Smooth Rotation)		K750261 ‡	2
	Two Wheel Drive (4x2), 12" Center To Center, (Full Ball Stud Provides 360 Degrees Of Smooth Rotation)		K80269 ‡	2
<b>Sway Bar Repair Kit</b>				
2016-2011	(Bolts Not Included, Contains Thermoplastic Bushing For Both Ends Of Link)		K80085	1
2010-2003	(Bolts Not Included, Contains Thermoplastic Bushing For Both Ends Of Link)		K80086	1

300, 350 Series - 1 Ton-FORD TRUCK

FRONT SUSPENSION

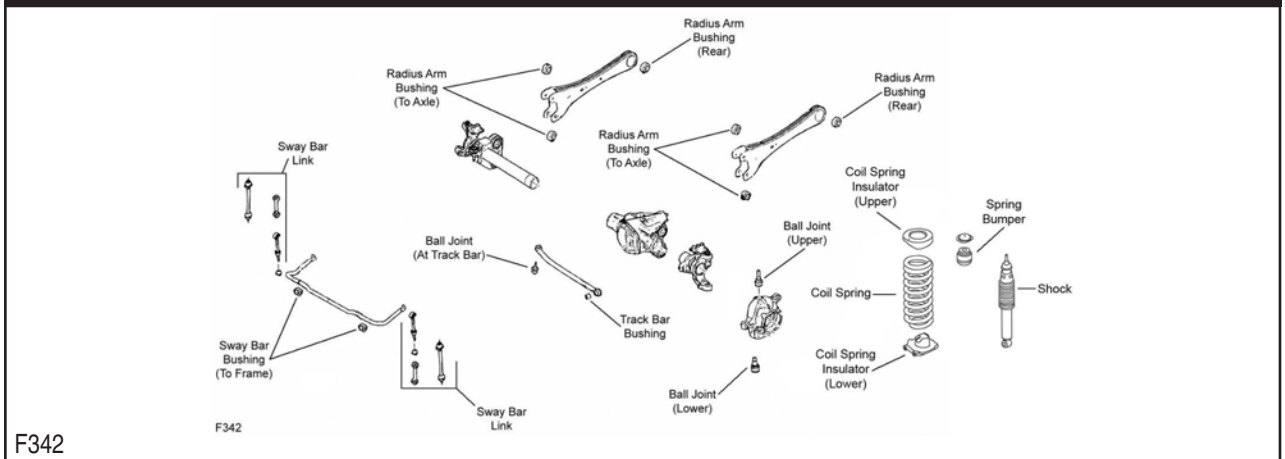

# FORD TRUCK-300, 350 Series - 1 Ton (Cont.)

## FRONT SUSPENSION (Cont.)

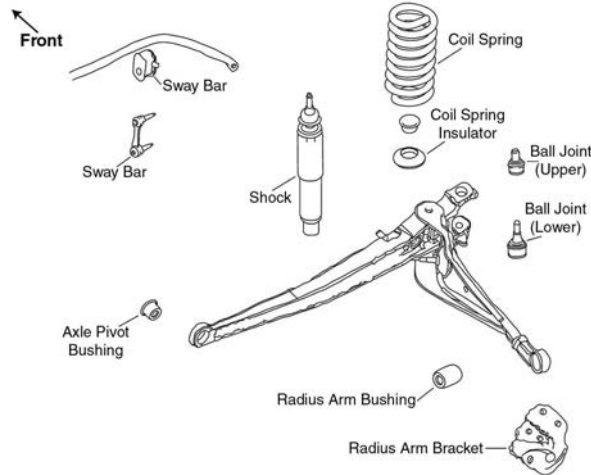

F408

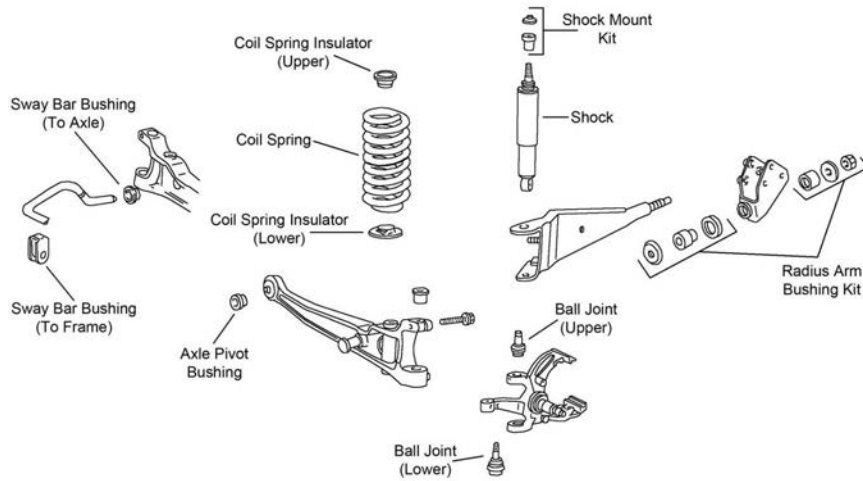

F457

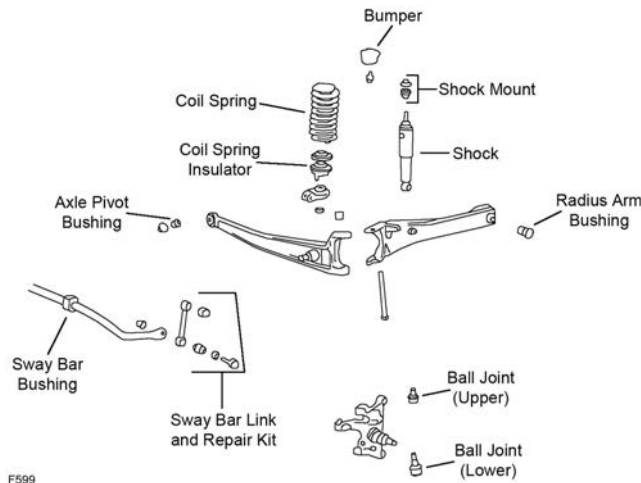

F599

Year	Model/Application	Part	P/C Qty	Figure
<b>Econoline E350 Super Duty</b>				
<b>Ball Joint</b>				
2017-2009	(Powdered Metal Gusher Brg. For Better Lubrication, New Pre-Installed Integral Dust Boot Eases Installation, New And Original Designs Can Be Installed)	Upper	<b>K80028 ‡</b>	2 F408
2017-2008	(Powdered Metal Gusher Brg. For Better Lubrication)	Lower	<b>K80197 ‡</b>	2 F408
2008	(Powdered Metal Gusher Brg. For Better Lubrication, New Pre-Installed Integral Dust Boot Eases Installation, New And Original Designs Can Be Installed)	Upper	<b>K80196 ‡</b>	2 F408

## (Cont.) 300, 350 Series - 1 Ton-FORD TRUCK

FRONT SUSPENSION (Cont.)					
Year	Model/Application	Part	P/C Qty	Figure	
<b>Econoline E350 Super Duty</b>					
<b>Ball Joint</b>					
2007-1997	(Powdered Metal Gusher Brg. For Better Lubrication, New Pre-Installed Integral Dust Boot Eases Installation, New And Original Designs Can Be Installed)	Upper	<b>K80196 ‡</b>	2	F457
	(Powdered Metal Gusher Brg. For Better Lubrication)	Lower	<b>K80197 ‡</b>	2	F457
<b>Front Axle Pivot Bushing</b>					
2017-2008			<b>K8672</b>	2	F408
2007-1998	5/8" Bolt, 1.702" Outside Diameter		<b>K8312</b>	2	F457
	5/8" Bolt, 1.762" Outside Diameter, (Standard Design)		<b>K8300</b>	2	F457
2007-1997	1/2" Bolts		<b>K8672</b>	2	F457
<b>Radius Arm Bushing Kit</b>					
2017-2008			<b>K201344</b>	2	F408
2007-1997	(Contains Thermoplastic Bushing For Heat Resistance, High Performance, Design Allows Ease Of Installation)		<b>K80005 ‡</b>	1	F457
	(Standard Design)		<b>K8268</b>	1	F457
<b>Sway Bar Bushing</b>					
2017-2008	1" Sway Bar Diameter, Single Rear Wheels, (Split Design For Easier Installation)	To Frame	<b>K8690 ‡</b>	1	F408
2008	(Standard Design)	To Axle	<b>K8645</b>	2	F408
	7/8" Or 23mm Sway Bar Diameter	To Frame	<b>K8689</b>	1	F408
2007-1997	(Contains Polyurethane Bushing)	To Axle	<b>K80222 ‡</b>	1	F457
	(Standard Design)	To Axle	<b>K8645</b>	2	F457
	1" Sway Bar Diameter, (Split Design For Easier Installation)	To Frame	<b>K8690 ‡</b>	1	F457
	7/8" Or 23mm Sway Bar Diameter	To Frame	<b>K8689</b>	1	F457
<b>Sway Bar Link</b>					
2017-2008	(Powdered Metal Gusher Brg. For Better Lubrication)		<b>K750322 ‡</b>	2	F408
<b>Econoline E350 Super Duty Ext.</b>					
<b>Ball Joint</b>					
2017-2009	(Powdered Metal Gusher Brg. For Better Lubrication, New Pre-Installed Integral Dust Boot Eases Installation, New And Original Designs Can Be Installed)	Upper	<b>K80028 ‡</b>	2	F408
2017-2008	(Powdered Metal Gusher Brg. For Better Lubrication)	Lower	<b>K80197 ‡</b>	2	F408
2008	(Powdered Metal Gusher Brg. For Better Lubrication, New Pre-Installed Integral Dust Boot Eases Installation, New And Original Designs Can Be Installed)	Upper	<b>K80196 ‡</b>	2	F408
2007-1999	(Powdered Metal Gusher Brg. For Better Lubrication, New Pre-Installed Integral Dust Boot Eases Installation, New And Original Designs Can Be Installed)	Upper	<b>K80196 ‡</b>	2	F457
	(Powdered Metal Gusher Brg. For Better Lubrication)	Lower	<b>K80197 ‡</b>	2	F457
<b>Front Axle Pivot Bushing</b>					
2017-2008			<b>K8672</b>	2	F408
2007-1999	1/2" Bolts		<b>K8672</b>	2	F457
	5/8" Bolt, 1.702" Outside Diameter		<b>K8312</b>	2	F457
	5/8" Bolt, 1.762" Outside Diameter, (Standard Design)		<b>K8300</b>	2	F457
<b>Radius Arm Bushing Kit</b>					
2017-2008			<b>K201344</b>	2	F408
2007-1999	(Contains Thermoplastic Bushing For Heat Resistance, High Performance, Design Allows Ease Of Installation)		<b>K80005 ‡</b>	1	F457
	(Standard Design)		<b>K8268</b>	1	F457
<b>Sway Bar Bushing</b>					
2017-2008	1" Sway Bar Diameter, Single Rear Wheels, (Split Design For Easier Installation)	To Frame	<b>K8690 ‡</b>	1	F408
2008	(Standard Design)	To Axle	<b>K8645</b>	2	F408
	7/8" Or 23mm Sway Bar Diameter	To Frame	<b>K8689</b>	1	F408
2007-2004	(Contains Polyurethane Bushing)	To Axle	<b>K80222 ‡</b>	1	F457
	(Standard Design)	To Axle	<b>K8645</b>	2	F457
	1" Sway Bar Diameter, (Split Design For Easier Installation)	To Frame	<b>K8690 ‡</b>	1	F457
2007-1999	7/8" Or 23mm Sway Bar Diameter	To Frame	<b>K8689</b>	1	F457
<b>Sway Bar Link</b>					
2017-2008	(Powdered Metal Gusher Brg. For Better Lubrication)		<b>K750322 ‡</b>	2	F408
<b>F350 Super Duty</b>					
<b>Ball Joint</b>					
2018-2005	Four Wheel Drive (4X4), (Powdered Metal Gusher Brg. For Better Lubrication)	Upper	<b>K80026 ‡</b>	2	F342
	Four Wheel Drive (4X4), (Powdered Metal Gusher Brg. For Better Lubrication)	Lower	<b>K8607T ‡</b>	2	F342
2017-2005	Four Wheel Drive (4X4), (Design Allows Ease Of Installation)	At Track Bar	<b>K500262 ‡</b>	1	F342
2016-2003	Two Wheel Drive (4x2), (Powdered Metal Gusher Brg. For Better Lubrication, New Pre-Installed Integral Dust Boot Eases Installation, New And Original Designs Can Be Installed)	Upper	<b>K80028 ‡</b>	2	F599
	Two Wheel Drive (4x2), (Powdered Metal Gusher Brg. For Better Lubrication)	Lower	<b>K80027 ‡</b>	2	F599

# FORD TRUCK-300, 350 Series - 1 Ton (Cont.)

## FRONT SUSPENSION (Cont.)

Year	Model/Application	Part	P/C Qty	Figure
<b>F350 Super Duty</b>				
<b>Radius Arm Bushing Kit</b>				
2014-2005	Four Wheel Drive (4X4) Rear	K201635	2	F342
<b>Sway Bar Bushing</b>				
2016	Four Wheel Drive (4X4), Dual Rear Wheels, (Design Allows Ease Of Installation) To Frame	K200883 ‡	1	F342
	Four Wheel Drive (4X4), Single Rear Wheels, (Design Allows Ease Of Installation) To Frame	K200884 ‡	1	F342
2016-2011	Two Wheel Drive (4x2), Narrow Frame, Dual Rear Wheels, (Design Allows Ease Of Installation) To Frame	K200882 ‡	1	F599
	Two Wheel Drive (4x2), Narrow Frame, Single Rear Wheels, (Design Allows Ease Of Installation) To Frame	K200885 ‡	1	F599
	Two Wheel Drive (4x2), Wide Frame, Dual Rear Wheels, (Design Allows Ease Of Installation) To Frame	K200883 ‡	1	F599
	Two Wheel Drive (4x2), Wide Frame, Single Rear Wheels, (Design Allows Ease Of Installation) To Frame	K200882 ‡	1	F599
2015-2011	Four Wheel Drive (4X4), Wide Frame, Except Wide Track Axle, Single Rear Wheels, (Design Allows Ease Of Installation) To Frame	K200884 ‡	1	F342
	Four Wheel Drive (4X4), Wide Frame, Wide Track Axle, (Design Allows Ease Of Installation) To Frame	K200885 ‡	1	F342
2015-2008	Four Wheel Drive (4X4), Narrow Frame, (Design Allows Ease Of Installation) To Frame	K200883 ‡	1	F342
2014-2011	Four Wheel Drive (4X4), Wide Frame, Dual Rear Wheels, Except Wide Track Axle, (Design Allows Ease Of Installation) To Frame	K200883 ‡	1	F342
2010	Two Wheel Drive (4x2), 15/16" Sway Bar Diameter, Dual Rear Wheels, Twin I-beam Axle To Frame	K201714	1	F599
2010-2008	Four Wheel Drive (4X4), Wide Frame, Dual Rear Wheels, (Design Allows Ease Of Installation) To Frame	K200883 ‡	1	F342
	Four Wheel Drive (4X4), Wide Frame, Single Rear Wheels, (Design Allows Ease Of Installation) To Frame	K200884 ‡	1	F342
	Two Wheel Drive (4x2), Narrow Frame, 32mm Sway Bar Diameter, Dual Rear Wheels, (Design Allows Ease Of Installation) To Frame	K200882 ‡	1	F599
	Two Wheel Drive (4x2), Wide Frame, Single Rear Wheels, (Design Allows Ease Of Installation) To Frame	K200881 ‡	1	F599
2007-2005	Four Wheel Drive (4X4), 21mm Sway Bar Diameter, (Design Allows Ease Of Installation) To Frame	K200880 ‡	1	F342
2007-2003	Two Wheel Drive (4x2), 1-1/8" Sway Bar Diameter To Frame	K201715	1	F599
	Two Wheel Drive (4x2), 15/16" Sway Bar Diameter To Frame	K201714	1	F599
<b>Sway Bar Link</b>				
2017-2011	Four Wheel Drive (4X4), (Full Ball Stud Provides 360 Degrees Of Smooth Rotation)	K750362 ‡	2	F342
2017-2005	Two Wheel Drive (4x2), 6.85" Center To Center	K80043	2	F599
2010	Four Wheel Drive (4X4), From 2/12/10, (Full Ball Stud Provides 360 Degrees Of Smooth Rotation)	K750362 ‡	2	F342
	Four Wheel Drive (4X4), Thru 2/11/10, (Full Ball Stud Provides 360 Degrees Of Smooth Rotation)	K700452 ‡	2	F342
2009-2008	Four Wheel Drive (4X4), (Full Ball Stud Provides 360 Degrees Of Smooth Rotation)	K700452 ‡	2	F342
2007	Four Wheel Drive (4X4), From 12/18/06, (Full Ball Stud Provides 360 Degrees Of Smooth Rotation)	K700452 ‡	2	F342
	Four Wheel Drive (4X4), Thru 12/17/06, (Full Ball Stud Provides 360 Degrees Of Smooth Rotation)	K750138 ‡	2	F342
<b>Track Bar</b>				
2015-2005	(Design Allows Ease Of Installation)	DS300045 ‡	1	F342
<b>Track Bar Bushing</b>				
2015-2005	(Design Allows Ease Of Installation)	K200640 ‡	1	F342
<b>Wheel Hub &amp; Bearing Assembly</b>				
2016-2011	Four Wheel Drive (4X4), Dual Rear Wheels	515131	2	
	Four Wheel Drive (4X4), Single Rear Wheels	515130	2	
2010-2008	Four Wheel Drive (4X4), Except Extended Axle, Dual Rear Wheels	515082	2	
	Four Wheel Drive (4X4), Extended Axle, Dual Rear Wheels	515116	2	
2010-2005	Four Wheel Drive (4X4), Single Rear Wheels	515081	2	
2007-2005	Four Wheel Drive (4X4), Dual Rear Wheels	515082	2	
<b>Transit 350</b>				
<b>Ball Joint</b>				
2017-2015	Lower	K500339	2	
<b>Control Arm Bushing</b>				
2017-2015	Lower Front Inner	K201761	2	
<b>Sway Bar Link</b>				
2016-2015		K750813	2	
<b>Wheel Hub &amp; Bearing Assembly</b>				
2017-2015	Dual Rear Wheels	515152	2	
	Single Rear Wheels	515153	2	
<b>Transit 350HD</b>				
<b>Ball Joint</b>				
2017-2015	Lower	K500339	2	

(Cont.) 300, 350 Series - 1 Ton-FORD TRUCK

FRONT SUSPENSION (Cont.)

Year	Model/Application	Part	P/C Qty	Figure
<b>Transit 350HD</b>				
<b>Control Arm Bushing</b>				
2017-2015	Lower Front Inner	K201761	2	
<b>Sway Bar Link</b>				
2016-2015		K750813	2	
<b>Wheel Hub &amp; Bearing Assembly</b>				
2017-2015	Dual Rear Wheels Single Rear Wheels	515152 515153	2 2	
<b>Wagon E350 Super Duty</b>				
<b>Ball Joint</b>				
2014-2009	(Powdered Metal Gusher Brg. For Better Lubrication, New Pre-Installed Integral Dust Boot Eases Installation, New And Original Designs Can Be Installed)	Upper K80028 ‡	2	F408
2014-2008	(Powdered Metal Gusher Brg. For Better Lubrication)	Lower K80197 ‡	2	F408
2008	(Powdered Metal Gusher Brg. For Better Lubrication, New Pre-Installed Integral Dust Boot Eases Installation, New And Original Designs Can Be Installed)	Upper K80196 ‡	2	F408
2007-1997	(Powdered Metal Gusher Brg. For Better Lubrication, New Pre-Installed Integral Dust Boot Eases Installation, New And Original Designs Can Be Installed)	Upper K80196 ‡	2	F457
	(Powdered Metal Gusher Brg. For Better Lubrication)	Lower K80197 ‡	2	F457
<b>Front Axle Pivot Bushing</b>				
2014-2008		K8672	2	F408
2007-1997	1/2" Bolts 5/8" Bolt, 1.702" Outside Diameter 5/8" Bolt, 1.762" Outside Diameter, (Standard Design)	K8672 K8312 K8300	2 2 2	F457 F457 F457
<b>Radius Arm Bushing Kit</b>				
2013-2008		K201344	2	F408
2007-1997	(Contains Thermoplastic Bushing For Heat Resistance, High Performance, Design Allows Ease Of Installation) (Standard Design)	K80005 ‡ K8268	1 1	F457 F457
<b>Sway Bar Bushing</b>				
2014-2008	1" Sway Bar Diameter, Single Rear Wheels, (Split Design For Easier Installation)	To Frame K8690 ‡	1	F408
2008	(Standard Design) 7/8" Or 23mm Sway Bar Diameter	To Axle K8645 To Frame K8689	2 1	F408 F408
2007-2005	7/8" Or 23mm Sway Bar Diameter	To Frame K8689	1	F457
2007-1997	(Contains Polyurethane Bushing) (Standard Design) 1" Sway Bar Diameter, (Split Design For Easier Installation)	To Axle K80222 ‡ To Axle K8645 To Frame K8690 ‡	1 2 1	F457 F457 F457
<b>Sway Bar Link</b>				
2014-2008	(Powdered Metal Gusher Brg. For Better Lubrication)	K750322 ‡	2	F408

STEERING

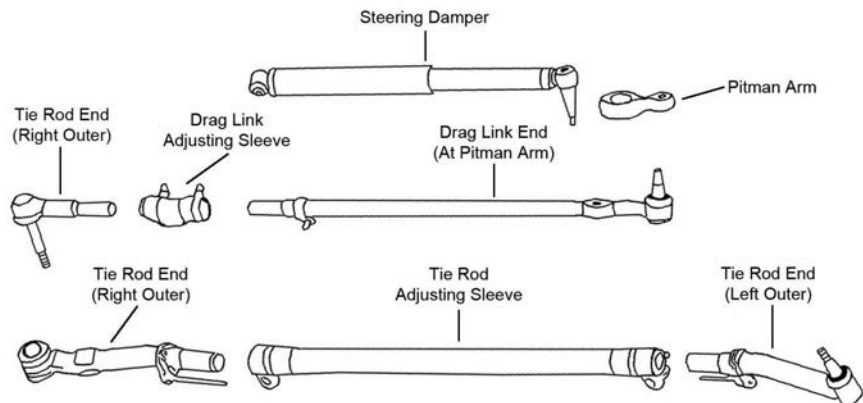

# FORD TRUCK-300, 350 Series - 1 Ton (Cont.)

## STEERING (Cont.)

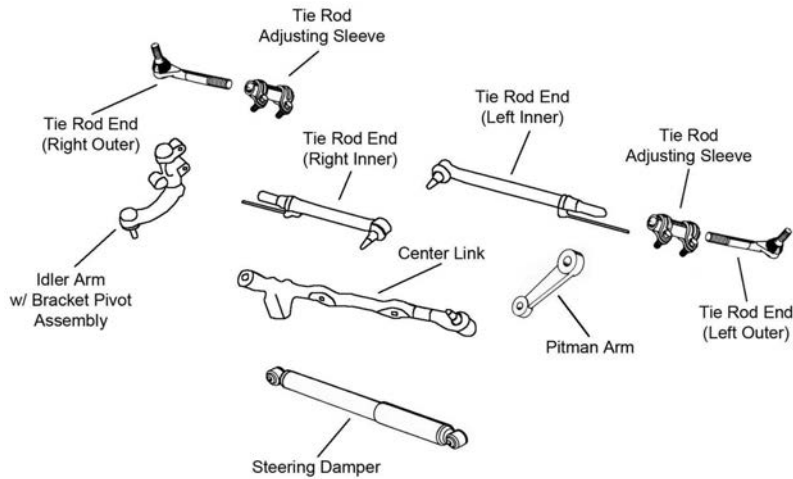

S196

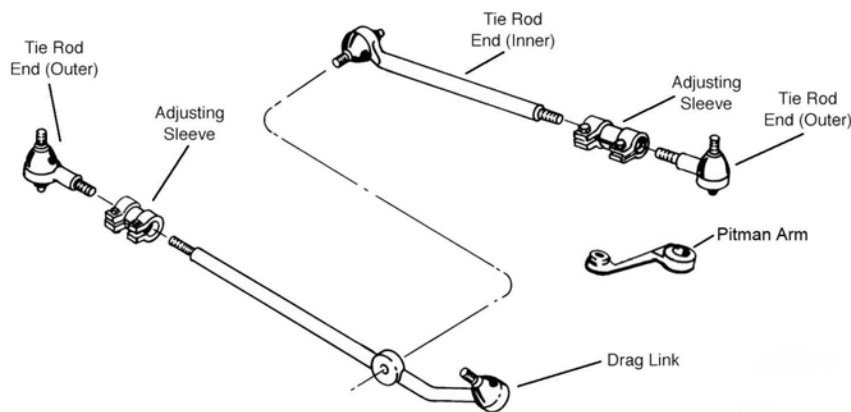

S286

Year	Model/Application	Part	P/C Qty	Figure
<b>Econoline E350 Super Duty</b>				
<b>Drag Link Assembly</b>				
2017-2008	Dual Rear Wheels	DS300055	1	S286
2017-2006	Single Rear Wheels, (Powdered Metal Gusher Brg. For Better Lubrication)	DS300003 ‡	1	S286
2007-1997	Dual Rear Wheels, (Functioning As A Drag Link, Connecting Tie Rod, Greaseable Socket Reduces Corrosion/Wear)	DS80784 ‡	1	S286
<b>Pitman Arm</b>				
2017-2005	36 Teeth, (MOOG Engineered Steel Composition Enhances Strength)	K80785 ‡	1	S286
<b>Tie Rod Adjusting Sleeve</b>				
2017	1" - 18 Threads, 5.5" Length, (Coated For Corrosion Resistance)	ES2012S ‡	2	S286
2017-2008	(Coated For Corrosion Resistance)	ES2012S ‡	2	S286
2014	1" - 18 Threads, 5.5" Length, (Coated For Corrosion Resistance)	ES2012S ‡	2	S286
2007-1997	1" - 18 Threads, 5.5" Length, (Coated For Corrosion Resistance)	Left ES2079S	1	S286
		Right ES2012S ‡	1	S286
<b>Tie Rod End</b>				
2017-2008	(Powdered Metal Gusher Brg. For Better Lubrication)	Left Outer ES800402 ‡ Left Inner ES800481 ‡	1	S286
	(Powdered Metal Gusher Brg. For Better Lubrication)		1	S286
2017-2006	(Powdered Metal Gusher Brg. For Better Lubrication)	Right Outer ES800401 ‡	1	S286
	Single Rear Wheels, (Powdered Metal Gusher Brg. For Better Lubrication)	Right Inner DS300003 ‡	1	S286
2007	(Powdered Metal Gusher Brg. For Better Lubrication)	Left Inner ES800434 ‡	1	S286
2007-2006	(Powdered Metal Gusher Brg. For Better Lubrication)	Left Outer ES800523 ‡	1	S286
2007-1997	Dual Rear Wheels, (Functioning As A Drag Link, Connecting Tie Rod, Greaseable Socket Reduces Corrosion/Wear)	Right Inner DS80784 ‡	1	S286
<b>Econoline E350 Super Duty Ext.</b>				
<b>Drag Link Assembly</b>				
2017-2008	Dual Rear Wheels	DS300055	1	S286
2017-2006	Single Rear Wheels, (Powdered Metal Gusher Brg. For Better Lubrication)	DS300003 ‡	1	S286



## (Cont.) 300, 350 Series - 1 Ton-FORD TRUCK

STEERING (Cont.)				
Year	Model/Application	Part	P/C Qty	Figure
<b>Econoline E350 Super Duty Ext.</b>				
<b>Drag Link Assembly</b>				
2007-1999	Dual Rear Wheels, (Functioning As A Drag Link, Connecting Tie Rod, Greaseable Socket Reduces Corrosion/Wear)	Right Inner DS80784 ‡	1	S286
<b>Pitman Arm</b>				
2017-2005	36 Teeth, (MOOG Engineered Steel Composition Enhances Strength)	K80785 ‡	1	S286
<b>Tie Rod Adjusting Sleeve</b>				
2017-2008	(Coated For Corrosion Resistance)	ES2012S ‡	2	S286
2016-2012	1" - 18 Threads, 5.5" Length, (Coated For Corrosion Resistance)	ES2012S ‡	2	S286
2007-1999	(Coated For Corrosion Resistance)	Left ES2079S	1	S286
		Right ES2012S ‡	1	S286
<b>Tie Rod End</b>				
2017-2008	(Powdered Metal Gusher Brg. For Better Lubrication)	Left Outer ES800402 ‡	1	S286
		Left Inner ES800481 ‡	1	S286
2017-2006	(Powdered Metal Gusher Brg. For Better Lubrication) Single Rear Wheels, (Powdered Metal Gusher Brg. For Better Lubrication)	Right Outer ES800401 ‡	1	S286
		Right Inner DS300003 ‡	1	S286
2008-1999	Dual Rear Wheels, (Functioning As A Drag Link, Connecting Tie Rod, Greaseable Socket Reduces Corrosion/Wear)	Right Inner DS80784 ‡	1	S286
2007	(Powdered Metal Gusher Brg. For Better Lubrication)	Left Inner ES800434 ‡	1	S286
2007-2006	(Powdered Metal Gusher Brg. For Better Lubrication)	Left Outer ES800523 ‡	1	S286
<b>F350 Super Duty</b>				
<b>Center Link</b>				
2016-2011	Two Wheel Drive (4x2), (Design Allows Ease Of Installation)	DS300038 ‡	1	S196
<b>Drag Link Adjusting Sleeve</b>				
2017-2005	Four Wheel Drive (4X4), (Coated For Corrosion Resistance)	ES3420S ‡	1	S195
2010-2008	Two Wheel Drive (4x2), Narrow Frame, (Coated For Corrosion Resistance)	ES3426S ‡	2	S286
<b>Drag Link Assembly</b>				
2016-2011	Four Wheel Drive (4X4), 34.16" From Stud Center To End, (Design Allows Ease Of Installation) At Pitman Arm	DS300040 ‡	1	S195
		Four Wheel Drive (4X4), 36.8" From Stud Center To End, (Design Allows Ease Of Installation) At Pitman Arm	DS300039 ‡	1
2010-2008	Four Wheel Drive (4X4), (Design Allows Ease Of Installation) Two Wheel Drive (4x2), (Design Allows Ease Of Installation)	At Pitman Arm, Inner DS300037 ‡	1	S195
		Right Inner DS300053 ‡	1	S286
2007-2005	Four Wheel Drive (4X4), (Full Ball Stud Provides 360 Degrees Of Smooth Rotation) Two Wheel Drive (4x2), (Powdered Metal Gusher Brg. For Better Lubrication)	At Pitman Arm, Inner DS80749 ‡	1	S195
		Right Inner ES80752 ‡	1	S286
<b>Idler Arm</b>				
2016-2011	Two Wheel Drive (4x2), (Arm Only) Two Wheel Drive (4x2), (Bracket Pivot Assembly)	K400026	1	S196
		K400027	1	S196
<b>Pitman Arm</b>				
2016-2011		K440028	1	S195, S196
2010-2009	Four Wheel Drive (4X4), Narrow Frame, (Heavy Duty Design)	K440027 ‡	1	S195
2010-2005	Two Wheel Drive (4x2)	K440024	1	S286
2008-2005	Four Wheel Drive (4X4), (Heavy Duty Design)	K440027 ‡	1	S195
<b>Tie Rod Adjusting Sleeve</b>				
2017	Cab-Chassis (2 Dr. Ext'd), Cab-Chassis (2 Dr.), Cab-Chassis (4 Dr. Ext'd), Cab-Chassis (4 Dr.) Crew Cab, Four Wheel Drive (4X4), (Design Allows Ease Of Installation)	ES800977S ‡	1	S195
2017-2011	Two Wheel Drive (4x2), (Coated For Corrosion Resistance)	ES3426S ‡	2	S196
2016-2011	Four Wheel Drive (4X4), Except Wide Track Axle, 1-3/8" Thread Diameter, (Design Allows Ease Of Installation)	ES800977S ‡	1	S195
2016-2008	Four Wheel Drive (4X4), Wide Track Axle	ES801203S	1	S195
2010-2008	Two Wheel Drive (4x2), Narrow Frame, (Coated For Corrosion Resistance)	ES3426S ‡	2	S286
2010-2005	Four Wheel Drive (4X4), Except Wide Track Axle, (Design Allows Ease Of Installation)	ES800977S ‡	1	S195
2007-2003	Two Wheel Drive (4x2), (Coated For Corrosion Resistance) Two Wheel Drive (4x2), (Coated For Corrosion Resistance)	Left ES3421S ‡	1	S286
		Right ES3420S ‡	1	S286
<b>Tie Rod End</b>				
2018	Two Wheel Drive (4x2), (Greaseable Socket Reduces Corrosion/Wear)	Right Outer ES800777 ‡	1	S196
2018-2011	Two Wheel Drive (4x2), (Greaseable Socket Reduces Corrosion/Wear)	Left Inner ES800778 ‡	1	S196
2017-2011	Two Wheel Drive (4x2), (Greaseable Socket Reduces Corrosion/Wear)	Right Inner ES800777 ‡	1	S196
2016	Four Wheel Drive (4X4), Wide Track Axle, (Design Allows Ease Of Installation)	Left Outer ES800881 ‡	1	S195
2016-2011	Four Wheel Drive (4X4), 1-3/8" Thread Diameter, (Powdered Metal Gusher Brg. For Better Lubrication)	Left Outer ES80754 ‡	1	S195



# FORD TRUCK-300, 350 Series - 1 Ton (Cont.)

STEERING (Cont.)				
Year	Model/Application	Part	P/C Qty	Figure
<b>F350 Super Duty</b>				
<b>Tie Rod End</b>				
2016-2011 (Cont.)	Four Wheel Drive (4X4), 1-3/8" Thread Diameter, (Without Stud, Powdered Metal Gusher Brg. For Better Lubrication)	Right Outer	ES80755 ‡	1 S195
	Four Wheel Drive (4X4), 1-9/16" Thread Diameter, (Without Stud, Powdered Metal Gusher Brg. For Better Lubrication)	Right Outer	ES800880 ‡	1 S195
	Two Wheel Drive (4x2), (Powdered Metal Gusher Brg. For Better Lubrication)	Outer	ES800484 ‡	2 S196
2016-2005	Four Wheel Drive (4X4), (With Stud, Powdered Metal Gusher Brg. For Better Lubrication)	Right Outer	DS300008 ‡	1 S195
2015-2011	Four Wheel Drive (4X4), 1-9/16" Thread Diameter, (Design Allows Ease Of Installation)	Left Outer	ES800881 ‡	1 S195
2010-2008	Four Wheel Drive (4X4), Except Wide Track Axle, (Powdered Metal Gusher Brg. For Better Lubrication)	Left Outer	ES80754 ‡	1 S195
	Four Wheel Drive (4X4), Except Wide Track Axle, (Without Stud, Powdered Metal Gusher Brg. For Better Lubrication)	Right Outer	ES80755 ‡	1 S195
	Four Wheel Drive (4X4), Wide Track Axle, (Design Allows Ease Of Installation)	Left Outer	ES800881 ‡	1 S195
	Four Wheel Drive (4X4), Wide Track Axle, (Without Stud, Powdered Metal Gusher Brg. For Better Lubrication)	Right Outer	ES800880 ‡	1 S195
	Two Wheel Drive (4x2), (Powdered Metal Gusher Brg. For Better Lubrication)	Left Outer	ES800484 ‡	1 S286
	Two Wheel Drive (4x2), (Powdered Metal Gusher Brg. For Better Lubrication)	Right Outer	ES800483 ‡	1 S286
	Two Wheel Drive (4x2), (Powdered Metal Gusher Brg. For Better Lubrication)	Left Inner	ES800465 ‡	1 S286
2007-2005	Four Wheel Drive (4X4), (Powdered Metal Gusher Brg. For Better Lubrication)	Left Outer	ES80754 ‡	1 S195
	Four Wheel Drive (4X4), (Without Stud, Powdered Metal Gusher Brg. For Better Lubrication)	Right Outer	ES80755 ‡	1 S195
	Two Wheel Drive (4x2), (Powdered Metal Gusher Brg. For Better Lubrication)	Left Inner	ES80753 ‡	1 S286
2007-2003	Two Wheel Drive (4x2), (Powdered Metal Gusher Brg. For Better Lubrication)	Left Outer	ES3418 ‡	1 S286
	Two Wheel Drive (4x2), (Powdered Metal Gusher Brg. For Better Lubrication)	Right Outer	ES3417T ‡	1 S286
<b>Transit 350</b>				
<b>Tie Rod End</b>				
2017-2015		Outer	ES801219	2
		Inner	EV801332 ‡	2
<b>Transit 350HD</b>				
<b>Tie Rod End</b>				
2017-2015		Outer	ES801219	2
		Inner	EV801332 ‡	2
<b>Wagon E350 Super Duty</b>				
<b>Drag Link Assembly</b>				
2014-2008	Dual Rear Wheels		DS300055	1 S286
2014-2006	Single Rear Wheels, (Powdered Metal Gusher Brg. For Better Lubrication)		DS300003 ‡	1 S286
2007-1997	Dual Rear Wheels, (Functioning As A Drag Link, Connecting Tie Rod, Greaseable Socket Reduces Corrosion/Wear)	Right Inner	DS80784 ‡	1 S286
<b>Pitman Arm</b>				
2014-2005	36 Teeth, (MOOG Engineered Steel Composition Enhances Strength)		K80785 ‡	1 S286
<b>Tie Rod Adjusting Sleeve</b>				
2014-2008	(Coated For Corrosion Resistance)		ES2012S ‡	2 S286
2007-1997		Left	ES2079S	1 S286
	1" - 18 Threads, 5.5" Length, (Coated For Corrosion Resistance)	Right	ES2012S ‡	1 S286
<b>Tie Rod End</b>				
2014-2008	(Powdered Metal Gusher Brg. For Better Lubrication)	Left Outer	ES800402 ‡	1 S286
	(Powdered Metal Gusher Brg. For Better Lubrication)	Left Inner	ES800481 ‡	1 S286
2014-2006	(Powdered Metal Gusher Brg. For Better Lubrication)	Right Outer	ES800401 ‡	1 S286
	Single Rear Wheels, (Powdered Metal Gusher Brg. For Better Lubrication)	Right Inner	DS300003 ‡	1 S286
2007	(Powdered Metal Gusher Brg. For Better Lubrication)	Left Inner	ES800434 ‡	1 S286
2007-2006	(Powdered Metal Gusher Brg. For Better Lubrication)	Left Outer	ES800523 ‡	1 S286
2007-1997	Dual Rear Wheels, (Functioning As A Drag Link, Connecting Tie Rod, Greaseable Socket Reduces Corrosion/Wear)	Right Inner	DS80784 ‡	1 S286

## REAR SUSPENSION

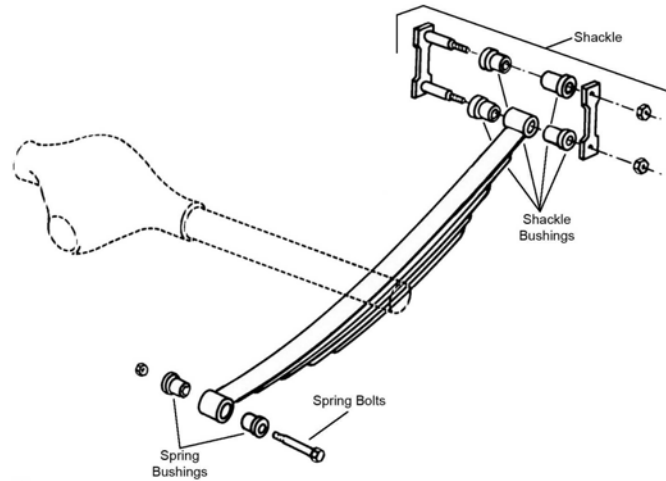

R309

Year	Model/Application	Part	P/C Qty	Figure
<b>Econoline E350 Super Duty</b>				
<b>Leaf Spring Bushing</b>				
2017-1997	1.562" Outside Diameter	Front	K201300	2 R309
<b>Leaf Spring Shackle</b>				
2016-1997	(Contains Shackle, Nuts, Bolts & Bushing)	Rear	K150411	2 R309
<b>Sway Bar Bushing</b>				
2017-2005	(Improved Design Bushing With Premium Rubber Material And Synthetic Fabric Lining Lasts Longer And Eliminates Noise) (Standard Design)	To Frame To Frame	K201624 ‡ K8655	1 1
<b>Sway Bar Link</b>				
2014-1997	12.9" Length, (Link And Bushing Kit, Improves Upon OE Design)		K80015 ‡	2
<b>Econoline E350 Super Duty Ext.</b>				
<b>Leaf Spring Bushing</b>				
2017-1999	1.562" Outside Diameter	Front	K201300	2 R309
<b>Leaf Spring Shackle</b>				
2016-1999	(Contains Shackle, Nuts, Bolts & Bushing)	Rear	K150411	2 R309
<b>Sway Bar Bushing</b>				
2017-2005	(Improved Design Bushing With Premium Rubber Material And Synthetic Fabric Lining Lasts Longer And Eliminates Noise) (Standard Design)	To Frame To Frame	K201624 ‡ K8655	1 1
<b>Sway Bar Link</b>				
2014-1999	12.9" Length, (Link And Bushing Kit, Improves Upon OE Design)		K80015 ‡	2
<b>F350 Super Duty</b>				
<b>Leaf Spring Shackle</b>				
2007-2003	(Contains Hardware)		K150417	2
<b>Sway Bar Bushing</b>				
2017	Diesel, 1-1/4" Sway Bar Diameter, (Improved Design Bushing With Premium Rubber Material And Synthetic Fabric Lining Lasts Longer And Eliminates Noise) Diesel, 1-1/4" Sway Bar Diameter, (Standard Design)	To Frame To Frame	K201626 ‡ K80072	1 1
	Flex Fuel, 1-1/4" Sway Bar Diameter, (Improved Design Bushing With Premium Rubber Material And Synthetic Fabric Lining Lasts Longer And Eliminates Noise) Flex Fuel, 1-1/4" Sway Bar Diameter, (Standard Design)	To Frame To Frame	K201626 ‡ K80072	1 1
2016	Narrow Frame, 1-1/4" Sway Bar Diameter, 1.875" Inside Diameter, (Improved Design Bushing With Premium Rubber Material And Synthetic Fabric Lining Lasts Longer And Eliminates Noise) Narrow Frame, 1-1/4" Sway Bar Diameter, 1.875" Inside Diameter, (Standard Design)	To Frame To Frame	K201626 ‡ K80072	1 1
2016-2008	Four Wheel Drive (4X4), Wide Frame Two Wheel Drive (4x2), Wide Frame	To Frame To Frame	K201452 K201450	1 1
2015-2007	Narrow Frame, 1-1/4" Sway Bar Diameter, (Improved Design Bushing With Premium Rubber Material And Synthetic Fabric Lining Lasts Longer And Eliminates Noise) Narrow Frame, 1-1/4" Sway Bar Diameter, (Standard Design)	To Frame To Frame	K201626 ‡ K80072	1 1
<b>Sway Bar Link</b>				
2017	10.39" Center To Center, 10.39" Stud To Stud		K80575	2
2017-2013	7.91" Stud To Stud		K80268 ‡	2
2016-2013	15.41" Stud To Stud		K750812	2

# FORD TRUCK-300, 350 Series - 1 Ton (Cont.)

## REAR SUSPENSION (Cont.)

Year	Model/Application	Part	P/C Qty	Figure
<b>F350 Super Duty</b>				
<b>Sway Bar Link</b>				
2016-2008	13.7" Center To Center, (Full Ball Stud Provides 360 Degrees Of Smooth Rotation)	K750261 ‡	2	
2012-2008	12" Center To Center, (Full Ball Stud Provides 360 Degrees Of Smooth Rotation)	K80269 ‡	2	
2011-2008	15.2" Center To Center, (Improves Upon OE Design)	K750431 ‡	2	
2011-2005	7.91" Stud To Stud	K80268 ‡	2	
2007-2005	Pickup (2 Dr.), Pickup (4 Dr. Ext'd Cab), Two Wheel Drive (4x2), 12" Center To Center, (Full Ball Stud Provides 360 Degrees Of Smooth Rotation)	K80269 ‡	2	
2007-2003	Four Wheel Drive (4X4), Wide Frame, 13.7" Center To Center, (Full Ball Stud Provides 360 Degrees Of Smooth Rotation)	K750261 ‡	2	
	Cab-Chassis (2 Dr.), Cab-Chassis (4 Dr. Ext'd), Cab-Chassis (4 Dr.) Crew Cab, 7.91" Stud To Stud	K80268 ‡	2	
<b>Sway Bar Repair Kit</b>				
2015-2011	(Bolts Not Included, Contains Thermoplastic Bushing For Both Ends Of Link)	K80085	1	
2010-2003	(Bolts Not Included, Contains Thermoplastic Bushing For Both Ends Of Link)	K80086	1	
<b>Wagon E350 Super Duty</b>				
<b>Leaf Spring Bushing</b>				
2014-1997	1.562" Outside Diameter	Front K201300	2	R309
<b>Leaf Spring Shackle</b>				
2014-1997	(Contains Shackle, Nuts, Bolts & Bushing)	Rear K150411	2	R309
<b>Sway Bar Bushing</b>				
2014-2010	(Improved Design Bushing With Premium Rubber Material And Synthetic Fabric Lining Lasts Longer And Eliminates Noise)	To Frame K201624 ‡	1	
	(Standard Design)	To Frame K8655	1	
<b>Sway Bar Link</b>				
2013-1997	12.9" Length, (Link And Bushing Kit, Improves Upon OE Design)	K80015 ‡	2	

# FORD TRUCK-450, 500, 550 Series

## FRONT SUSPENSION

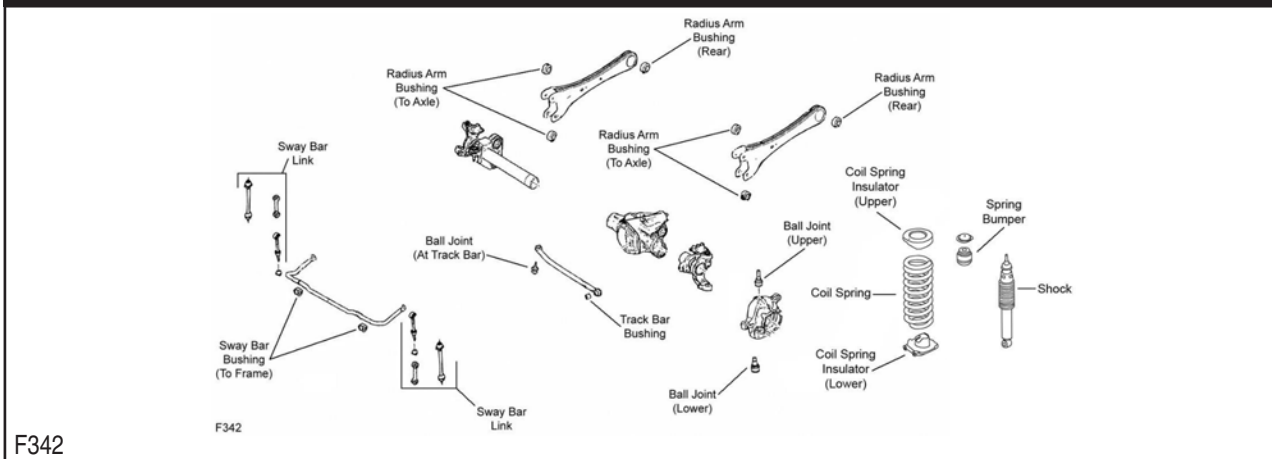

FRONT SUSPENSION (Cont.)

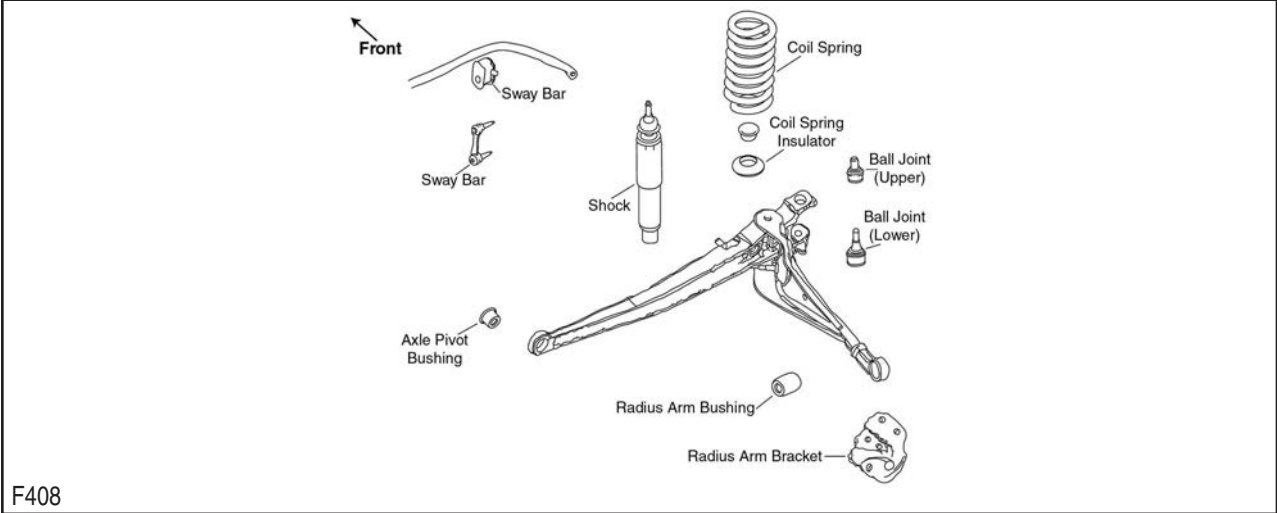

F408

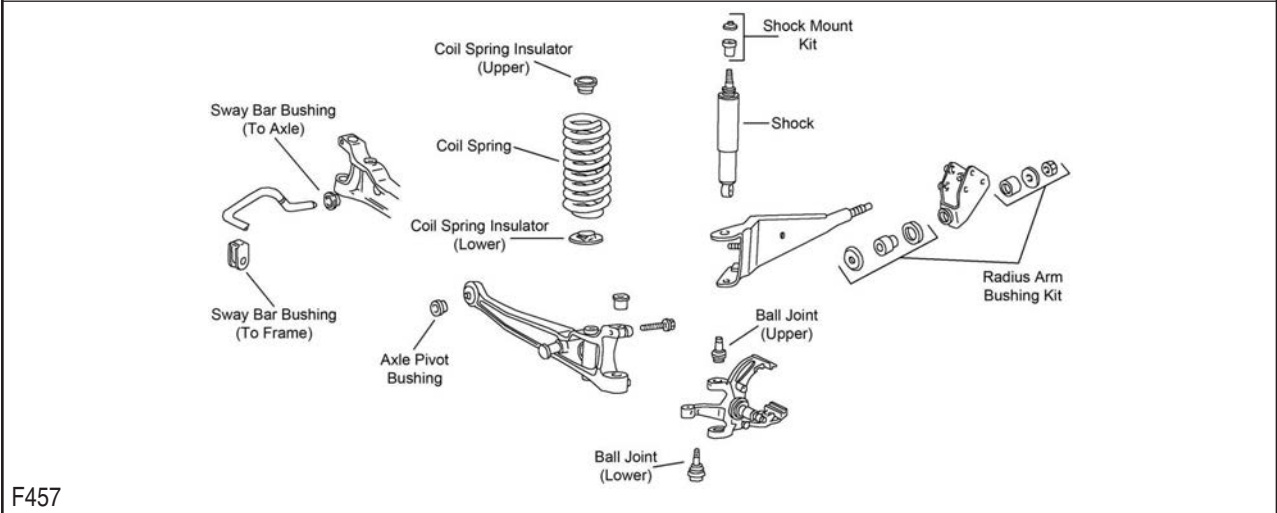

F457

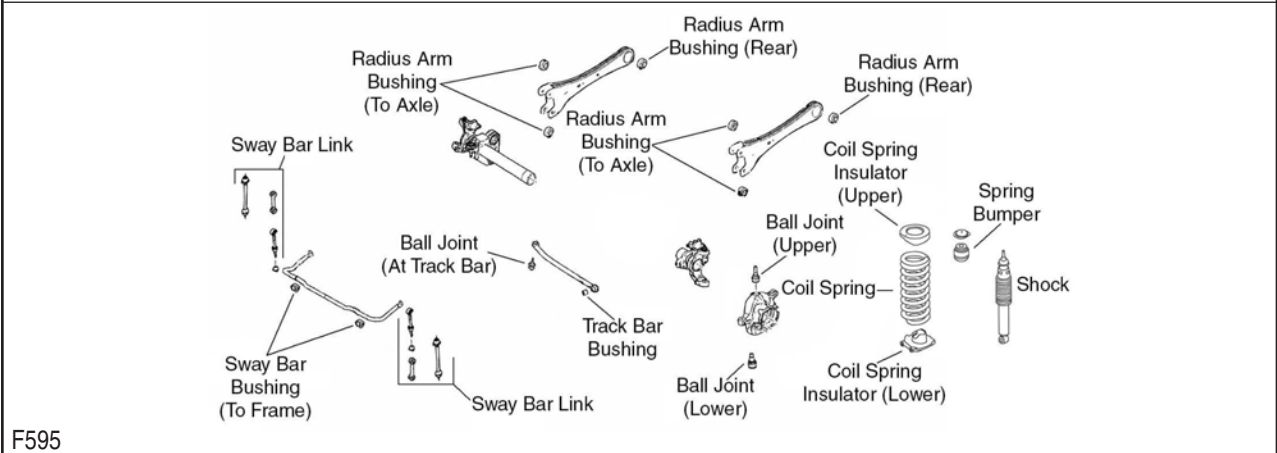

F595

Year	Model/Application	Part	P/C Qty	Figure
<b>Econoline E450 Super Duty</b>				
<b>Ball Joint</b>				
2017-2009	(Powdered Metal Gusher Brg. For Better Lubrication, New Pre-Installed Integral Dust Boot Eases Installation, New And Original Designs Can Be Installed)	Upper	<b>K80028 ‡</b>	2 F408
2017-2008	(Powdered Metal Gusher Brg. For Better Lubrication)	Lower	<b>K80197 ‡</b>	2 F408
2008	(Powdered Metal Gusher Brg. For Better Lubrication, New Pre-Installed Integral Dust Boot Eases Installation, New And Original Designs Can Be Installed)	Upper	<b>K80196 ‡</b>	2 F408
2007-1999	(Powdered Metal Gusher Brg. For Better Lubrication, New Pre-Installed Integral Dust Boot Eases Installation, New And Original Designs Can Be Installed)	Upper	<b>K80196 ‡</b>	2 F457
		Lower	<b>K80197 ‡</b>	2 F457

# FORD TRUCK-450, 500, 550 Series (Cont.)

## FRONT SUSPENSION (Cont.)

Year	Model/Application	Part	P/C Qty	Figure
<b>Econoline E450 Super Duty</b>				
<b>Front Axle Pivot Bushing</b>				
2017-2008	1.76" Outside Diameter	K8672	2	F408
2007-1999	1.76" Outside Diameter	K8672	2	F457
<b>Radius Arm Bushing Kit</b>				
2017-2008		K201344	2	F408
2007-1999	(Contains Thermoplastic Bushing For Heat Resistance, High Performance, Design Allows Ease Of Installation) (Standard Design)	K80005 ‡ K8268	1 1	F457 F457
<b>Sway Bar Bushing</b>				
2007-1999	(Contains Polyurethane Bushing) (Standard Design)	To Axle To Axle K80222 ‡ K8645	1 2	F457 F457
<b>Sway Bar Link</b>				
2017-2008	(Powdered Metal Gusher Brg. For Better Lubrication)	K750322 ‡	2	F408
<b>F53</b>				
<b>King Bolt Set</b>				
2018-2005	16000 Thru 22000 Lb GVW, 1.300" X 7.757", (Contains Metal Bushing, Two Keyways)	8639B	1	
<b>Sway Bar Link</b>				
2018-2008	16000 Thru 22000 Lb GVW 24000 And 26000 Lb GVW	K700781 K700695	2 2	
<b>F450 Super Duty</b>				
<b>Ball Joint</b>				
2018-2011	Pickup (4 Dr.) Crew Cab, (Powdered Metal Gusher Brg. For Better Lubrication) Pickup (4 Dr.) Crew Cab, (Powdered Metal Gusher Brg. For Better Lubrication)	Upper Lower K80026 ‡ K8607T ‡	2 2	F342, F595 F342, F595
2016-2011	Cab-Chassis (2 Dr.), Cab-Chassis (4 Dr. Ext'd), Cab-Chassis (4 Dr.) Crew Cab, (Powdered Metal Gusher Brg. For Better Lubrication) Cab-Chassis (2 Dr.), Cab-Chassis (4 Dr. Ext'd), Cab-Chassis (4 Dr.) Crew Cab, (New Pre-Installed Integral Dust Boot Eases Installation) Cab-Chassis (2 Dr.), Cab-Chassis (4 Dr. Ext'd), Cab-Chassis (4 Dr.) Crew Cab, (Original Equipment Boot Design)	Upper Lower Lower K500087 ‡ K500141 K500243	2 2 2	F342, F595 F342, F595 F342, F595
2016-2005	(Design Allows Ease Of Installation)	At Track Bar K500262 ‡	1	F342, F595
2010-2005	(Powdered Metal Gusher Brg. For Better Lubrication) (New Pre-Installed Integral Dust Boot Eases Installation) (Original Equipment Boot Design)	Upper Lower Lower K500087 ‡ K500141 K500243	2 2 2	F342, F595 F342, F595 F342, F595
<b>Radius Arm Bushing Kit</b>				
2014-2005		Rear K201635	2	F342, F595
<b>Sway Bar Bushing</b>				
2016-2015	Narrow Frame, (Design Allows Ease Of Installation) Wide Frame, (Design Allows Ease Of Installation)	To Frame To Frame K200885 ‡ K200886 ‡	1 1	F342, F595 F342, F595
2014-2011	(Design Allows Ease Of Installation)	To Frame K200885 ‡	1	F342, F595
2010-2009	Cab-Chassis (2 Dr.), Cab-Chassis (4 Dr.) Crew Cab, (Design Allows Ease Of Installation)	To Frame K200885 ‡	1	F342, F595
2010-2008	Pickup (4 Dr.) Crew Cab, (Design Allows Ease Of Installation)	To Frame K200886 ‡	1	F342, F595
2008	Cab-Chassis (2 Dr.), (Design Allows Ease Of Installation)	To Frame K200885 ‡	1	F342, F595
2007-2006	(Design Allows Ease Of Installation)	To Frame K200887 ‡	1	F342, F595
<b>Sway Bar Link</b>				
2017-2010	(Full Ball Stud Provides 360 Degrees Of Smooth Rotation)	K750362 ‡	2	F342, F595
2009	From 12/1/08, (Full Ball Stud Provides 360 Degrees Of Smooth Rotation) Thru 11/30/08, (Full Ball Stud Provides 360 Degrees Of Smooth Rotation)	K750362 ‡ K700452 ‡	2 2	F342, F595 F342, F595
2008	(Full Ball Stud Provides 360 Degrees Of Smooth Rotation)	K700452 ‡	2	F342, F595
2007	From 12/18/06, (Full Ball Stud Provides 360 Degrees Of Smooth Rotation) Thru 12/17/06, (Full Ball Stud Provides 360 Degrees Of Smooth Rotation)	K700452 ‡ K750138 ‡	2 2	F342, F595 F342, F595
<b>Track Bar</b>				
2016-2005	(Design Allows Ease Of Installation)	DS300045 ‡	1	F342, F595
<b>Track Bar Bushing</b>				
2016-2005	(Design Allows Ease Of Installation)	K200640 ‡	1	F342, F595
<b>Wheel Hub &amp; Bearing Assembly</b>				
2016-2011	8 Lug Wheels 4 X 2, 10 Lug Wheels 4 X 4, 10 Lug Wheels	515134 515132 515133	2 2 2	
2010	4 X 4, Single Rear Wheels	515081	2	
2010-2005	4 X 2 4 X 4, Dual Rear Wheels	515115 515083	2 2	

(Cont.) 450, 500, 550 Series-FORD TRUCK

FRONT SUSPENSION (Cont.)

Year	Model/Application	Part	P/C Qty	Figure	
<b>F550 Super Duty</b>					
<b>Ball Joint</b>					
2016-2005	(Powdered Metal Gusher Brg. For Better Lubrication) (New Pre-Installed Integral Dust Boot Eases Installation) (Original Equipment Boot Design) (Design Allows Ease Of Installation)	Upper Lower Lower At Track Bar	K500087 ‡ K500141 K500243 K500262 ‡	2 2 2 1	F342, F595 F342, F595 F342, F595 F342, F595
<b>Radius Arm Bushing Kit</b>					
2014-2005		Rear	K201635	2	F342, F595
<b>Sway Bar Bushing</b>					
2016-2015	Narrow Frame, (Design Allows Ease Of Installation) Wide Frame, (Design Allows Ease Of Installation)	To Frame To Frame	K200885 ‡ K200886 ‡	1 1	F342, F595 F342, F595
2014-2011	(Design Allows Ease Of Installation)	To Frame	K200885 ‡	1	F342, F595
2010-2008	Narrow Frame, (Design Allows Ease Of Installation) Wide Frame, (Design Allows Ease Of Installation)	To Frame To Frame	K200885 ‡ K200886 ‡	1 1	F342, F595 F342, F595
2007-2006	(Design Allows Ease Of Installation)	To Frame	K200887 ‡	1	F342, F595
<b>Sway Bar Link</b>					
2017-2010	(Full Ball Stud Provides 360 Degrees Of Smooth Rotation)		K750362 ‡	2	F342, F595
2009	From 12/1/08, (Full Ball Stud Provides 360 Degrees Of Smooth Rotation) Thru 11/30/08, (Full Ball Stud Provides 360 Degrees Of Smooth Rotation)		K750362 ‡ K700452 ‡	2 2	F342, F595 F342, F595
2008	(Full Ball Stud Provides 360 Degrees Of Smooth Rotation)		K700452 ‡	2	F342, F595
2007	From 12/18/06, (Full Ball Stud Provides 360 Degrees Of Smooth Rotation) Thru 12/17/06, (Full Ball Stud Provides 360 Degrees Of Smooth Rotation)		K700452 ‡ K750138 ‡	2 2	F342, F595 F342, F595
<b>Track Bar</b>					
2016-2005	(Design Allows Ease Of Installation)		DS300045 ‡	1	F342, F595
<b>Track Bar Bushing</b>					
2016-2005	(Design Allows Ease Of Installation)		K200640 ‡	1	F342, F595
<b>Wheel Hub &amp; Bearing Assembly</b>					
2016-2011	4 X 2 4 X 4		515132 515133	2 2	
2010	4 X 4, Single Rear Wheels		515081	2	
2010-2005	4 X 2 4 X 4, Dual Rear Wheels		515115 515083	2 2	

STEERING

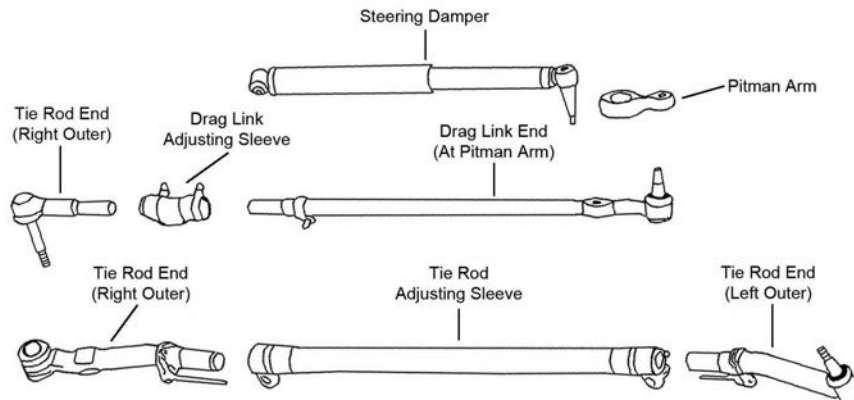

S195



# FORD TRUCK-450, 500, 550 Series (Cont.)

## STEERING (Cont.)

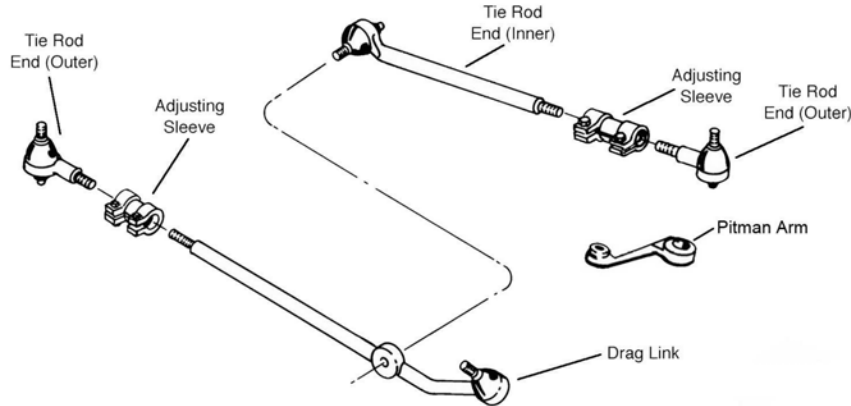

S286

Year	Model/Application	Part	P/C Qty	Figure
<b>Econoline E450 Super Duty</b>				
<b>Drag Link Assembly</b>				
2017-2008	Dual Rear Wheels	DS300055	1	S286
2014-2006	Single Rear Wheels, (Powdered Metal Gusher Brg. For Better Lubrication)	DS300003 ‡	1	S286
2007-1999	(Functioning As A Drag Link, Connecting Tie Rod, Greaseable Socket Reduces Corrosion/Wear) Right Inner	DS80784 ‡	1	S286
<b>Pitman Arm</b>				
2017-2005	36 Teeth, (MOOG Engineered Steel Composition Enhances Strength)	K80785 ‡	1	S286
<b>Tie Rod Adjusting Sleeve</b>				
2017-2008	1" - 18 Threads, 5.5" Length, (Coated For Corrosion Resistance)	ES2012S ‡	2	S286
2007-1999	1" - 18 Threads, 5.5" Length, (Coated For Corrosion Resistance)	Left ES2079S Right ES2012S ‡	1 1	S286 S286
<b>Tie Rod End</b>				
2017-2008	(Powdered Metal Gusher Brg. For Better Lubrication)	Left Outer ES800402 ‡ Left Inner ES800481 ‡	1 1	S286 S286
2017-2006	(Powdered Metal Gusher Brg. For Better Lubrication)	Right Outer ES800401 ‡	1	S286
2014-2006	Single Rear Wheels, (Powdered Metal Gusher Brg. For Better Lubrication)	Right Inner DS300003 ‡	1	S286
2007	(Powdered Metal Gusher Brg. For Better Lubrication)	Left Inner ES800434 ‡	1	S286
2007-2006	(Powdered Metal Gusher Brg. For Better Lubrication)	Left Outer ES800523 ‡	1	S286
2007-1999	(Functioning As A Drag Link, Connecting Tie Rod, Greaseable Socket Reduces Corrosion/Wear) At Pitman Arm, Inner	DS80784 ‡	1	S286
<b>F450 Super Duty</b>				
<b>Drag Link Adjusting Sleeve</b>				
2017-2005	(Coated For Corrosion Resistance)	ES3420S ‡	1	S195
<b>Drag Link Assembly</b>				
2016-2011	Bent Pitman Arm, (Design Allows Ease Of Installation) Straight Pitman Arm, (Design Allows Ease Of Installation)	At Pitman Arm DS300041 ‡ At Pitman Arm DS300039 ‡	1 1	S195 S195
2010-2005	(Design Allows Ease Of Installation)	At Pitman Arm DS300042 ‡	1	S195
<b>Pitman Arm</b>				
2016-2011	(Straight Arm)	K440028	1	S195
<b>Tie Rod Adjusting Sleeve</b>				
2016-2011		ES801203S	1	S195
<b>Tie Rod End</b>				
2017	Pickup (4 Dr.) Crew Cab, (Design Allows Ease Of Installation) Pickup (4 Dr.) Crew Cab, (With Stud, Powdered Metal Gusher Brg. For Better Lubrication)	Left Outer ES800881 ‡ Right Outer DS300008 ‡	1 1	S195 S195
2017-2011	(Without Stud, Powdered Metal Gusher Brg. For Better Lubrication)	Right Outer ES800880 ‡	1	S195
2016-2011	(Design Allows Ease Of Installation)	Left Outer ES800881 ‡	1	S195
2016-2005	(With Stud, Powdered Metal Gusher Brg. For Better Lubrication)	Right Outer DS300008 ‡	1	S195
2010-2005	(Powdered Metal Gusher Brg. For Better Lubrication) (Without Stud, Powdered Metal Gusher Brg. For Better Lubrication)	Left Outer ES80754 ‡ Right Outer ES80755 ‡	1 1	S195 S195
<b>F550 Super Duty</b>				
<b>Drag Link Adjusting Sleeve</b>				
2017-2005	(Coated For Corrosion Resistance)	ES3420S ‡	1	S195



## (Cont.) 450, 500, 550 Series-FORD TRUCK

STEERING (Cont.)					
Year	Model/Application	Part	P/C Qty	Figure	
<b>F550 Super Duty</b>					
<b>Drag Link Assembly</b>					
2016-2011	Bent Pitman Arm, (Design Allows Ease Of Installation)	At Pitman Arm	DS300041 ‡	1	S195
	Straight Pitman Arm, (Design Allows Ease Of Installation)	At Pitman Arm	DS300039 ‡	1	S195
2010-2005	(Design Allows Ease Of Installation)	At Pitman Arm	DS300042 ‡	1	S195
<b>Pitman Arm</b>					
2016-2011	(Straight Arm)		K440028	1	S195
<b>Tie Rod Adjusting Sleeve</b>					
2016-2011			ES801203S	1	S195
<b>Tie Rod End</b>					
2016-2011	(Design Allows Ease Of Installation)	Left Outer	ES800881 ‡	1	S195
	(Without Stud, Powdered Metal Gusher Brg. For Better Lubrication)	Right Outer	ES800880 ‡	1	S195
2016-2005	(With Stud, Powdered Metal Gusher Brg. For Better Lubrication)	Right Outer	DS300008 ‡	1	S195
2010-2005	(Powdered Metal Gusher Brg. For Better Lubrication)	Left Outer	ES80754 ‡	1	S195
	(Without Stud, Powdered Metal Gusher Brg. For Better Lubrication)	Right Outer	ES80755 ‡	1	S195
<b>REAR SUSPENSION</b>					
Year	Model/Application	Part	P/C Qty	Figure	
<b>Econoline E450 Super Duty</b>					
<b>Leaf Spring Shackle</b>					
2015-2000	(Contains Shackle, Nuts, Bolts & Bushing)	Rear	K150411	2	
<b>Sway Bar Bushing</b>					
2017-1999	(Improved Design Bushing With Premium Rubber Material And Synthetic Fabric Lining Lasts Longer And Eliminates Noise)	To Frame	K201624 ‡	1	
	(Standard Design)	To Frame	K8655	1	
<b>Sway Bar Link</b>					
2014-1999	12.9" Length, (Link And Bushing Kit, Improves Upon OE Design)		K80015 ‡	2	
<b>F53</b>					
<b>Sway Bar Link</b>					
2018-2008			K700694	2	
<b>F450 Super Duty</b>					
<b>Sway Bar Bushing</b>					
2014	Thru 3/16/14	To Frame	K201450	1	
2013-2011		To Frame	K201450	1	
<b>Sway Bar Link</b>					
2017	7.93" Center To Center		K80268 ‡	2	
2016-2008	Narrow Frame, 10.39" Center To Center		K80575	2	
2015-2011	Wide Frame, 13.7" Center To Center, (Full Ball Stud Provides 360 Degrees Of Smooth Rotation)		K750261 ‡	2	
2010-2008	Wide Frame, 12.5" Center To Center, (Full Ball Stud Provides 360 Degrees Of Smooth Rotation)		K700366 ‡	2	
2007-2005	304mm Overall Length		K80575	2	
<b>Sway Bar Repair Kit</b>					
2010-2005	(Bolts Not Included, Contains Thermoplastic Bushing For Both Ends Of Link)		K80086	1	
<b>F550 Super Duty</b>					
<b>Sway Bar Bushing</b>					
2014	Thru 3/16/14	To Frame	K201450	1	
2013-2011		To Frame	K201450	1	
<b>Sway Bar Link</b>					
2017	7.93" Center To Center		K80268 ‡	2	
2016-2005	Narrow Frame, 10.39" Center To Center		K80575	2	
2014-2011	Wide Frame, 13.7" Center To Center, (Full Ball Stud Provides 360 Degrees Of Smooth Rotation)		K750261 ‡	2	
2010-2008	Wide Frame, 12.5" Center To Center, (Full Ball Stud Provides 360 Degrees Of Smooth Rotation)		K700366 ‡	2	
2007-2003	304mm Overall Length, (Bent With 2 Studs)		K80575	2	
<b>Sway Bar Repair Kit</b>					
2010-2005	(Bolts Not Included, Contains Thermoplastic Bushing For Both Ends Of Link)		K80086	1	

## FORD TRUCK-600, 6000 Series

FRONT SUSPENSION				
Year	Model/Application	Part	P/C Qty	Figure
<b>F650 Super Duty</b>				
<b>Sway Bar Link</b>				
2011-2000	8.35" Center To Center, (Straight Link With Eyelets On Both Ends, Improves Upon OE Design)	K80042 ‡	2	

## FORD TRUCK-700, 7000 Series

FRONT SUSPENSION				
Year	Model/Application	Part	P/C Qty	Figure
<b>F750 Super Duty</b>				
<b>Sway Bar Link</b>				
2011-2000	8.35" Center To Center, (Straight Link With Eyelets On Both Ends, Improves Upon OE Design)	K80042 ‡	2	
<b>F750S Super Duty</b>				
<b>Sway Bar Link</b>				
2007-2006	8.35" Center To Center, (Straight Link With Eyelets On Both Ends, Improves Upon OE Design)	K80042 ‡	2	

## FORD TRUCK-Ecosport

FRONT SUSPENSION				
Year	Model/Application	Part	P/C Qty	Figure
<b>Sway Bar Link</b>				
2018	(Improves Upon OE Design)	K750612 ‡	2	
STEERING				
Year	Model/Application	Part	P/C Qty	Figure
<b>Tie Rod End</b>				
2018		Left Outer Right Outer	ES801173 ES800985	1 1

## FORD TRUCK-Edge

FRONT SUSPENSION				
F437				
Year	Model/Application	Part	P/C Qty	Figure
<b>Ball Joint</b>				
2014-2007	(Greaseable Socket Reduces Corrosion/Wear)	Lower	K500205 ‡	2 F437
<b>Control Arm Bushing</b>				
2014-2007	(Design Allows Ease Of Installation)	Lower Front	K200857 ‡	2 F437
	(Design Allows Ease Of Installation)	Left Rear Lower	K200855 ‡	1 F437
	(Design Allows Ease Of Installation)	Right Rear Lower	K200856 ‡	1 F437
<b>Control Arm with Ball Joint</b>				
2014	Thru 12/24/14, (R-Series)	Left Lower	RK620487	1 F437
	Thru 12/24/14, (R-Series)	Right Lower	RK620486	1 F437

FRONT SUSPENSION (Cont.)					
Year	Model/Application	Part	P/C Qty	Figure	
<b>Control Arm with Ball Joint</b>					
2013-2007	(R-Series) (R-Series)	Left Lower Right Lower	RK620487 RK620486	1 1	F437 F437
<b>Strut Bumper Bellows</b>					
2014-2007	(Contains Bumper)		K90461	2	F437
<b>Strut Mount</b>					
2014-2011	(Contains Bearing And Spring Seat)		K160367	2	F437
2010-2009	(Contains Bearing And Spring Seat)		K160369	2	F437
2008-2007	(Contains Bearing And Spring Seat, Superior Rubber To Steel Bonding For Durability)		K160206 ‡	2	F437
<b>Sway Bar Bushing</b>					
2014-2007	All Wheel Drive, 34mm Sway Bar Diameter Front Wheel Drive	To Frame To Frame	K201297 K201342	1 1	F437 F437
<b>Sway Bar Link</b>					
2017-2015	(Greaseable Socket Reduces Corrosion/Wear)		K750740 ‡	2	
2014-2007	(Powdered Metal Gusher Brg. For Better Lubrication)		K750159 ‡	2	F437
<b>Wheel Hub &amp; Bearing Assembly</b>					
2017-2015			513394	2	
<b>Wheel Hub Repair Kit</b>					
2010-2007			518517	2	
<b>STEERING</b>					
<p>The diagram shows an exploded view of steering components. At the top center is a rack and pinion assembly. To its left are two tie rod ends: one labeled 'Tie Rod End (Outer)' and one labeled 'Tie Rod End (Inner)'. To its right is another 'R&amp;P Boot Kit'. Below the rack and pinion is another tie rod assembly with two tie rod ends labeled 'Tie Rod End (Inner)' and 'Tie Rod End (Outer)'. The 'R&amp;P Boot Kit' is shown in two orientations, one above and one below the rack and pinion.</p>					
S256					
Year	Model/Application	Part	P/C Qty	Figure	
<b>Rack &amp; Pinion Boot Kit</b>					
2015		Left	K150320	1	
2014-2007		Left	K150320	1	S256
<b>Tie Rod End</b>					
2018-2017	SE, SEL, Titanium Sport, Except 21" Wheels	Inner Inner	EV801122 EV801122	2 2	
2018-2016	Sport, 21" Wheels	Inner	EV801280 ‡	2	
2018-2015		Left Outer Right Outer	ES801110 ES801109	1 1	
2016	Except 21" Wheels	Inner	EV801122	2	
2015	Except 21" Wheels, From 1/19/15 From 1/19/15, 21" Wheels	Inner Inner	EV801122 EV801280 ‡	2 2	
2014	Thru 12/24/14, (Powdered Metal Gusher Brg. For Better Lubrication) Thru 12/24/14, (Powdered Metal Gusher Brg. For Better Lubrication) Thru 12/24/14, (Design Allows Ease Of Installation)	Left Outer Right Outer Inner	ES800474 ‡ ES800473 ‡ EV800576 ‡	1 1 2	S256 S256 S256
2013-2007	(Powdered Metal Gusher Brg. For Better Lubrication) (Powdered Metal Gusher Brg. For Better Lubrication) (Design Allows Ease Of Installation)	Left Outer Right Outer Inner	ES800474 ‡ ES800473 ‡ EV800576 ‡	1 1 2	S256 S256 S256

# FORD TRUCK-Edge (Cont.)

## REAR SUSPENSION

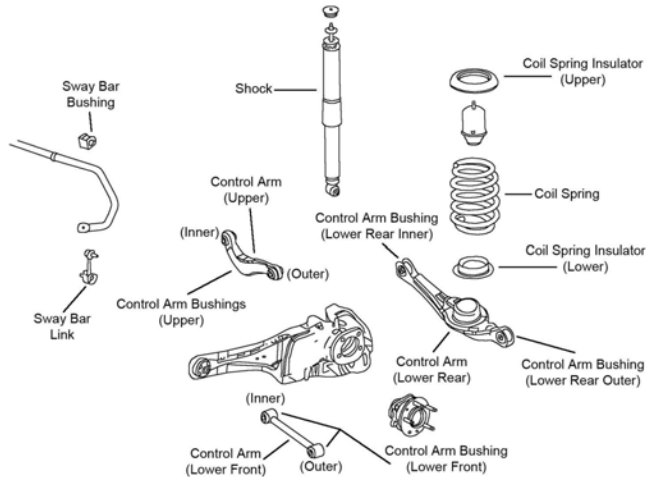

R111

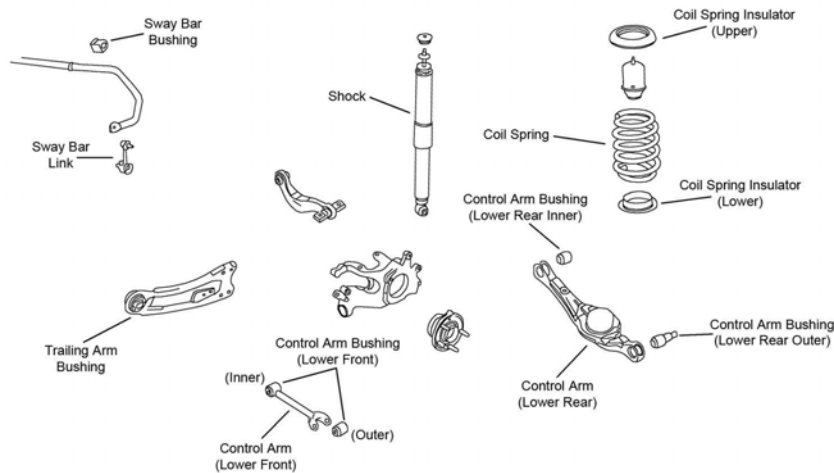

R112

Year	Model/Application	Part	P/C Qty	Figure
<b>Control Arm</b>				
2010-2007	(R-Series) (R-Series)	Upper Lower Front	2 2	R111 R111
<b>Sway Bar Bushing</b>				
2014-2011		To Frame	1	R112
2010-2009	22" Wheels Except 22" Wheels	To Frame To Frame	1 1	R111 R111
2008-2007		To Frame	1	R111
<b>Sway Bar Link</b>				
2017-2015	(Design Allows Ease Of Installation)		2	
2014-2011	M10 - 1.5 Thread, (Ball Stud, Improves Upon OE Design)		2	R112
2010-2007	(Powdered Metal Gusher Brg. For Better Lubrication)		2	R111
<b>Wheel Hub &amp; Bearing Assembly</b>				
2017-2015	All Wheel Drive Front Wheel Drive	513394 512580	2 2	
2014-2011		513275	2	
2010-2007	All Wheel Drive	512335	2	
2008-2007	Front Wheel Drive	512334	2	

**FRONT SUSPENSION**

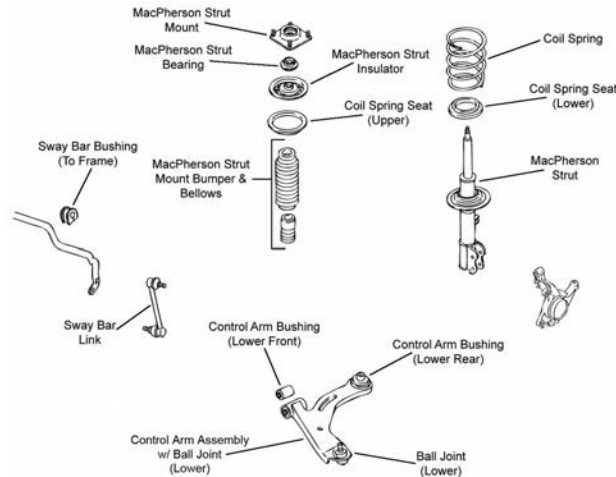

F331

Year	Model/Application	Part	P/C Qty	Figure
<b>Ball Joint</b>				
2012-2001	(Powdered Metal Gusher Brg. For Better Lubrication)	Lower	<b>K80107 ‡</b>	2 F331
<b>Control Arm Bushing</b>				
2017-2013		Lower Front	<b>K201191</b>	2
2012-2005	(High Quality Elastomer For Durability And Performance)	Lower Front	<b>K200246 ‡</b>	2 F331
2012-2003	(Durable Socket Design Eases Installation, Vertical Mount)	Lower Rear	<b>K200795 ‡</b>	2 F331
<b>Complete Knuckle Assembly</b>				
2012-2001	(Contains Snap Ring, Bearing, Knuckle, Hub Assembly, Backing Plate And Axle Nut)	Left	<b>LK015 ‡</b>	1
	(Contains Snap Ring, Bearing, Knuckle, Hub Assembly, Backing Plate And Axle Nut)	Right	<b>LK016 ‡</b>	1
<b>Strut and Spring Assembly</b>				
2012-2001	(Strut, Spring & Top Mount)	Left	<b>ST8579L</b>	1 F331
	(Strut, Spring & Top Mount)	Right	<b>ST8579R</b>	1 F331
<b>Strut Bumper Bellows</b>				
2018-2013	(Replacement Type, Contains Bumper)		<b>K90460</b>	2
2012-2001	(Contains Bumper)		<b>K90464</b>	2 F331
<b>Strut Mount</b>				
2018-2013	(Contains Bearing, Contains Spacer)		<b>K160407</b>	2
2012-2001	(Contains Bearing)		<b>K80143</b>	2 F331
<b>Strut Spring Seat</b>				
2012-2001		Lower	<b>K160019</b>	2 F331
<b>Sway Bar Bushing</b>				
2012-2009		To Frame	<b>K201311</b>	1 F331
2008	2261cc(2.3L), Automatic Transaxle 2261cc(2.3L), Manual Transaxle 181(3.0L), 16" Wheels 181(3.0L), 17" Wheels	To Frame	<b>K201310</b>	1 F331
		To Frame	<b>K201311</b>	1 F331
		To Frame	<b>K201310</b>	1 F331
		To Frame	<b>K201311</b>	1 F331
2007	From 1/8/07 Thru 1/7/07	To Frame	<b>K201311</b>	1 F331
		To Frame	<b>K201356</b>	1 F331
<b>Sway Bar Link</b>				
2017-2016			<b>K750802</b>	2
2015-2013	(Greaseable Socket Reduces Corrosion/Wear)		<b>K750554 ‡</b>	2
2012-2005	(Full Ball Stud Provides 360 Degrees Of Smooth Rotation)		<b>K80296 ‡</b>	2 F331
<b>Wheel Hub Repair Kit</b>				
2012-2001			<b>518515</b>	2

FORD TRUCK-Escape (Cont.)

STEERING

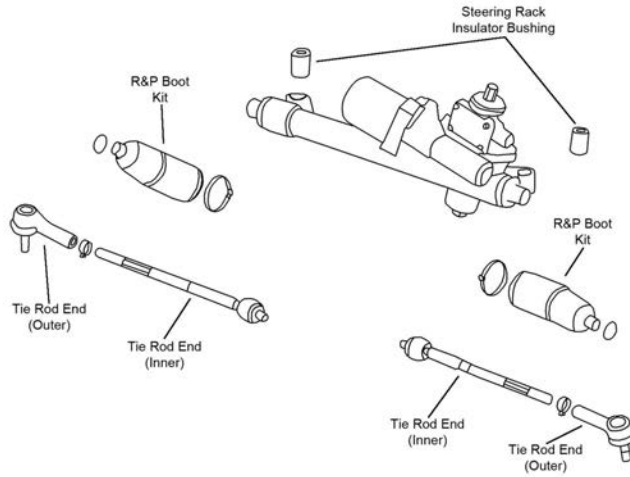

S262

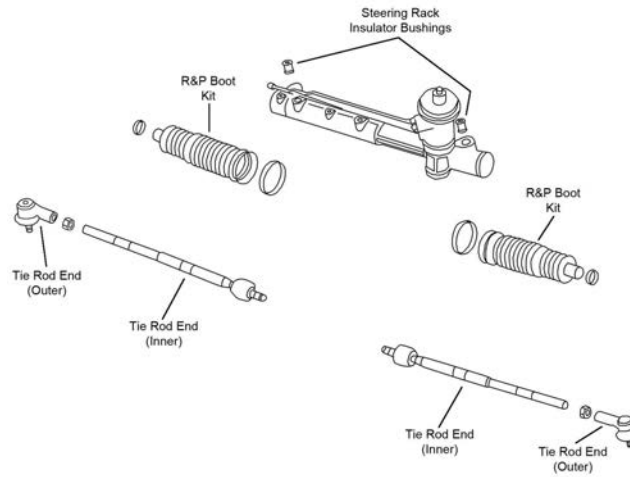

S264

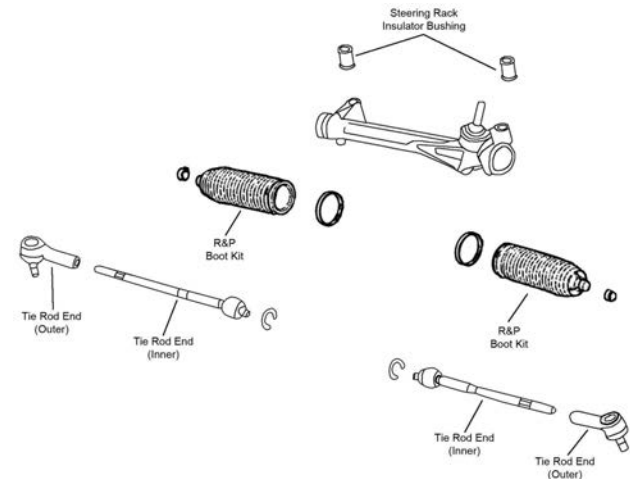

S266

**STEERING (Cont.)**

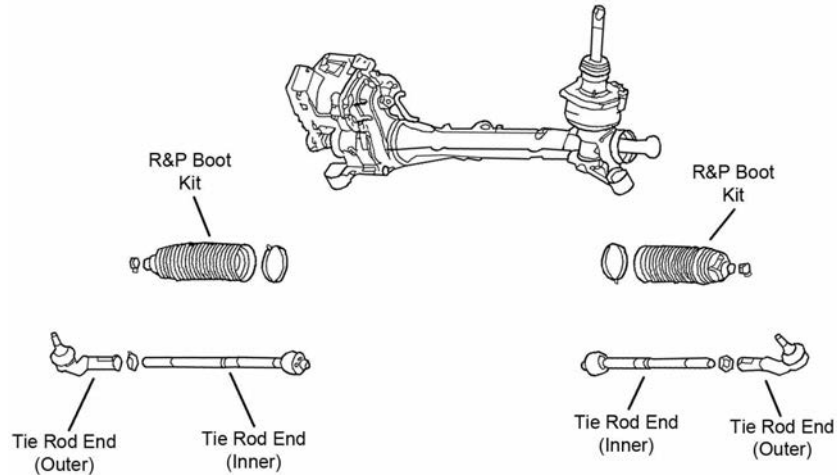

S346

Year	Model/Application	Part	P/C Qty	Figure	
<b>Rack &amp; Pinion Boot Kit</b>					
2012-2010		K150289	2	S266	
2009	From 6/4/09	K150289	2	S266	
<b>Tie Rod End</b>					
2017-2013	(Design Allows Ease Of Installation) (Design Allows Ease Of Installation) (Design Allows Ease Of Installation)	Left Outer	ES800955 ‡	1	S346
		Right Outer	ES800954 ‡	1	S346
		Inner	EV800898 ‡	2	S346
2012-2010	(Greaseable Socket Reduces Corrosion/Wear) (Design Allows Ease Of Installation)	Outer	ES800846 ‡	2	S266
		Inner	EV800911 ‡	2	S266
2009	14mm Rod End Thread, (Greaseable Socket Reduces Corrosion/Wear) 14mm Rod End Thread, (Design Allows Ease Of Installation) 16mm Rod End Thread, (Powdered Metal Gusher Brg. For Better Lubrication) 16mm Rod End Thread, (Full Ball Stud Provides 360 Degrees Of Smooth Rotation)	Outer	ES800846 ‡	2	S266
		Inner	EV800911 ‡	2	S266
		Outer	ES3631 ‡	2	S266
		Inner	EV800366 ‡	2	S266
2008	(Powdered Metal Gusher Brg. For Better Lubrication) (Full Ball Stud Provides 360 Degrees Of Smooth Rotation)	Outer	ES3631 ‡	2	S266
		Inner	EV800366 ‡	2	S266
2007-2005	Gasoline, (Powdered Metal Gusher Brg. For Better Lubrication) Gasoline, (Full Ball Stud Provides 360 Degrees Of Smooth Rotation) Gasoline/Electric, (Greaseable Socket Reduces Corrosion/Wear) Gasoline/Electric, (Full Ball Stud Provides 360 Degrees Of Smooth Rotation)	Outer	ES3631 ‡	2	S264
		Inner	EV424 ‡	2	S264
		Outer	ES800846 ‡	2	S262
		Inner	EV800769 ‡	2	S262

**REAR SUSPENSION**

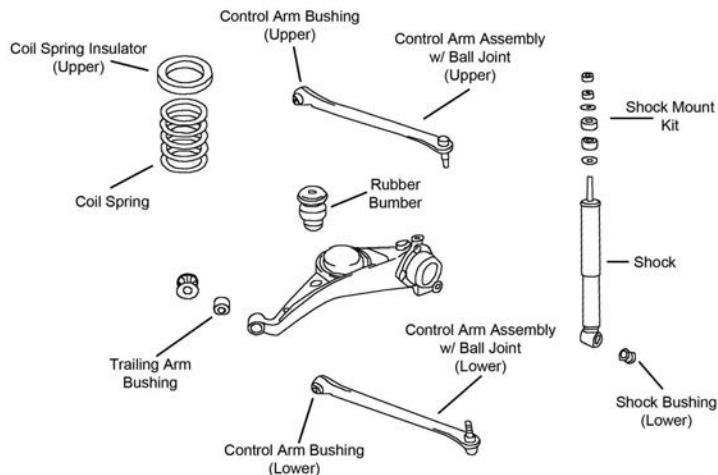

R114



# FORD TRUCK-Escape (Cont.)

## REAR SUSPENSION (Cont.)

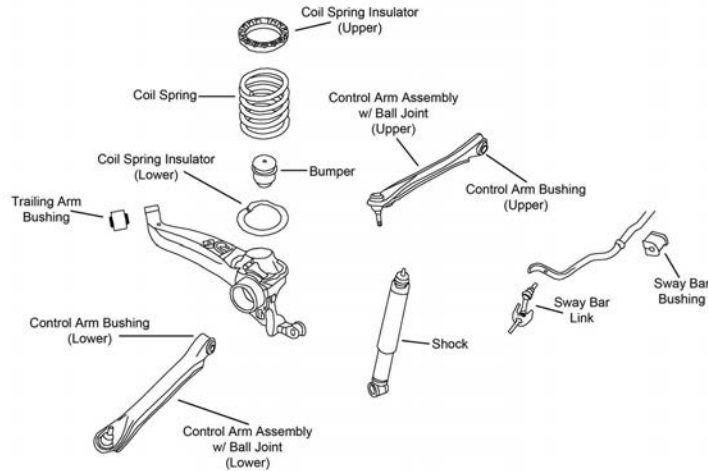

R115

Year	Model/Application	Part	P/C Qty	Figure
<b>Ball Joint</b>				
2008-2001	(Powdered Metal Gusher Brg. For Better Lubrication)	Lower	<b>K500135 ‡</b>	2 R114
<b>Control Arm</b>				
2017-2013	(R-Series) Up To Minus 1-1/2 To Plus 5 Degrees Camber, (Lateral Link, R-Series)	Lower Rear Upper	<b>RK642951</b> <b>RK100002</b>	2 2
<b>Control Arm Bushing</b>				
2008-2001	(High Quality Elastomer For Durability And Performance)	Upper	<b>K200359 ‡</b>	4 R114
	(High Quality Elastomer For Durability And Performance)	Lower	<b>K200360 ‡</b>	4 R114
<b>Control Arm with Ball Joint</b>				
2012-2009	(R-Series)	Left Upper	<b>RK621456</b>	1 R115
	(R-Series)	Right Upper	<b>RK621457</b>	1 R115
	(R-Series)	Left Lower	<b>RK621454</b>	1 R115
	(R-Series)	Right Lower	<b>RK621455</b>	1 R115
	2 Degree Camber Plus Or Minus, 12mm Bushing Sleeve, (Adjustable, R-Series)	Upper	<b>RK100072</b>	2 R115
2008-2001	(R-Series)	Left Upper	<b>RK622126</b>	1 R114
	(R-Series)	Right Upper	<b>RK622127</b>	1 R114
	(Contains Bushings, Powdered Metal Gusher Brg. For Better Lubrication)	Left Lower	<b>CK620318 ‡</b>	1 R114
	(R-Series)	Left Lower	<b>RK620318</b>	1 R114
	(R-Series)	Right Lower	<b>RK620317</b>	1 R114
	2 Degree Camber Plus Or Minus, 12mm Bushing Sleeve, (Adjustable, R-Series)	Upper	<b>RK100072</b>	2 R114
<b>Sway Bar Bushing</b>				
2012-2009		To Frame	<b>K201312</b>	1 R115
<b>Sway Bar Link</b>				
2017-2013	(Design Allows Ease Of Installation)		<b>K750743 ‡</b>	2
2012-2009	(Improves Upon OE Design)		<b>K750571 ‡</b>	2 R115
<b>Trailing Link Bushing</b>				
2012-2009			<b>K201678</b>	2 R115
2008-2001			<b>K201678</b>	2 R114
<b>Wheel Hub &amp; Bearing Assembly</b>				
2017-2013	All Wheel Drive		<b>512500</b>	2
	Front Wheel Drive, Active Park Assist		<b>512496</b>	2
	Front Wheel Drive, Except Active Park Assist		<b>512499</b>	2

# Expedition, Expedition EL, Expedition MAX-FORD TRUCK

## FRONT SUSPENSION

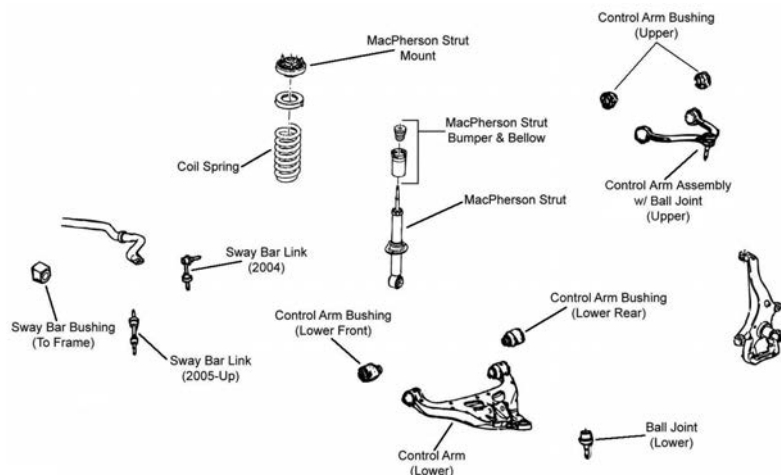

F340

Year	Model/Application	Part	P/C Qty	Figure
<b>Expedition</b>				
<b>Ball Joint</b>				
2018	(Greaseable Socket Reduces Corrosion/Wear)	Lower	<b>K500318 ‡</b>	2
2017-2014	(Powdered Metal Gusher Brg. For Better Lubrication, New Pre-Installed Integral Dust Boot Eases Installation, New And Original Designs Can Be Installed)	Lower	<b>K500008 ‡</b>	2
2013-2007	(Powdered Metal Gusher Brg. For Better Lubrication, New Pre-Installed Integral Dust Boot Eases Installation, New And Original Designs Can Be Installed)	Lower	<b>K500008 ‡</b>	2 F340
<b>Control Arm Bushing</b>				
2016-2014		Lower Rear Lower Front	<b>K201189</b> <b>K201188</b>	2 2
2014	(High Quality Elastomer For Durability And Performance)	Upper Front	<b>K200353 ‡</b>	2
2013-2009		Lower Rear Lower Front	<b>K201189</b> <b>K201188</b>	2 2 F340
2013-2007	(High Quality Elastomer For Durability And Performance)	Upper Front	<b>K200353 ‡</b>	2 F340
<b>Control Arm Bushing Set</b>				
2014	(Contains Front And Rear Bushings)	Lower	<b>K200366 ‡</b>	2
2013-2007	(Contains Front And Rear Bushings)	Lower	<b>K200366 ‡</b>	2 F340
<b>Control Arm with Ball Joint</b>				
2017-2014	(Contains Bushing, Powdered Metal Gusher Brg. For Better Lubrication) (R-Series)	Left Upper	<b>CK80306 ‡</b>	1
	(Contains Bushing, Powdered Metal Gusher Brg. For Better Lubrication) (R-Series)	Left Upper	<b>RK80306</b>	1
	(Contains Bushing, Powdered Metal Gusher Brg. For Better Lubrication) (R-Series)	Right Upper	<b>CK80308 ‡</b>	1
	(Contains Bushing, Powdered Metal Gusher Brg. For Better Lubrication) (R-Series)	Right Upper	<b>RK80308</b>	1
2013-2009	(R-Series)	Left Lower	<b>RK621267</b>	1 F340
	(R-Series)	Right Lower	<b>RK621266</b>	1 F340
2013-2007	(Contains Bushing, Powdered Metal Gusher Brg. For Better Lubrication) (R-Series)	Left Upper	<b>CK80306 ‡</b>	1 F340
	(Contains Bushing, Powdered Metal Gusher Brg. For Better Lubrication) (R-Series)	Left Upper	<b>RK80306</b>	1 F340
	(Contains Bushing, Powdered Metal Gusher Brg. For Better Lubrication) (R-Series)	Right Upper	<b>CK80308 ‡</b>	1 F340
	(Contains Bushing, Powdered Metal Gusher Brg. For Better Lubrication) (R-Series)	Right Upper	<b>RK80308</b>	1 F340
2008-2007	(R-Series)	Left Lower	<b>RK620221</b>	1 F340
	(R-Series)	Right Lower	<b>RK620220</b>	1 F340
<b>Strut and Spring Assembly</b>				
2013-2007			<b>ST8598</b>	2 F340
<b>Strut Bumper Bellows</b>				
2014			<b>K150278</b>	2
2013-2007			<b>K150278</b>	2 F340
<b>Strut Mount</b>				
2014	(Contains Upper Spring Seat Insulator)		<b>K160331</b>	2
2013-2007	(Contains Upper Spring Seat Insulator)		<b>K160331</b>	2 F340
<b>Sway Bar Bushing</b>				
2018-2014		To Frame	<b>K201486</b>	1
2013-2010		To Frame	<b>K201486</b>	1 F340
<b>Sway Bar Link</b>				
2018-2014	(Powdered Metal Gusher Brg. For Better Lubrication)		<b>K750074 ‡</b>	2
2013-2007	(Powdered Metal Gusher Brg. For Better Lubrication)		<b>K750074 ‡</b>	2 F340

# FORD TRUCK-Expedition, Expedition EL, Expedition MAX (Cont.)

## FRONT SUSPENSION (Cont.)

Year	Model/Application	Part	P/C Qty	Figure
<b>Expedition</b>				
<b>Wheel Hub &amp; Bearing Assembly</b>				
2017-2015	Four Wheel Drive (4X4) Two Wheel Drive (4x2)	515158 515157	2 2	
2014-2011	Four Wheel Drive (4X4), (38" ABS Cord) Four Wheel Drive (4X4), (40.75" ABS Cord) Two Wheel Drive (4x2)	515142 515166 515143	2 2 2	
2010-2007	Four Wheel Drive (4X4) Two Wheel Drive (4x2)	515095 515094	2 2	
<b>Expedition EL</b>				
<b>Ball Joint</b>				
2017-2014	(Powdered Metal Gusher Brg. For Better Lubrication, New Pre-Installed Integral Dust Boot Eases Installation, New And Original Designs Can Be Installed) Lower	K500008 ‡	2	
2013-2007	(Powdered Metal Gusher Brg. For Better Lubrication, New Pre-Installed Integral Dust Boot Eases Installation, New And Original Designs Can Be Installed) Lower	K500008 ‡	2	F340
<b>Control Arm Bushing</b>				
2016-2014		Lower Rear K201189 Lower Front K201188	2 2	
2014	(High Quality Elastomer For Durability And Performance)	Upper Front K200353 ‡	2	
2013-2009		Lower Rear K201189 Lower Front K201188	2 2	F340 F340
2013-2007	(High Quality Elastomer For Durability And Performance)	Upper Front K200353 ‡	2	F340
<b>Control Arm Bushing Set</b>				
2014	(Contains Front And Rear Bushings) Lower	K200366 ‡	2	
2013-2007	(Contains Front And Rear Bushings) Lower	K200366 ‡	2	F340
<b>Control Arm with Ball Joint</b>				
2017-2014	(Contains Bushing, Powdered Metal Gusher Brg. For Better Lubrication) (R-Series) (Contains Bushing, Powdered Metal Gusher Brg. For Better Lubrication) (R-Series)	Left Upper CK80306 ‡ Left Upper RK80306 Right Upper CK80308 ‡ Right Upper RK80308	1 1 1 1	
2013-2009	(R-Series) (R-Series)	Left Lower RK621267 Right Lower RK621266	1 1	F340 F340
2013-2007	(Contains Bushing, Powdered Metal Gusher Brg. For Better Lubrication) (R-Series) (Contains Bushing, Powdered Metal Gusher Brg. For Better Lubrication) (R-Series)	Left Upper CK80306 ‡ Left Upper RK80306 Right Upper CK80308 ‡ Right Upper RK80308	1 1 1 1	F340 F340 F340 F340
2008-2007	(R-Series) (R-Series)	Left Lower RK620221 Right Lower RK620220	1 1	F340 F340
<b>Strut Bumper Bellows</b>				
2014		K150278	2	
2013-2007		K150278	2	F340
<b>Strut Mount</b>				
2014	(Contains Upper Spring Seat Insulator)	K160331	2	
2013-2007	(Contains Upper Spring Seat Insulator)	K160331	2	F340
<b>Sway Bar Bushing</b>				
2017-2014		To Frame K201486	1	
2013-2007		To Frame K201486	1	F340
<b>Sway Bar Link</b>				
2017-2014	(Powdered Metal Gusher Brg. For Better Lubrication)	K750074 ‡	2	
2013-2007	(Powdered Metal Gusher Brg. For Better Lubrication)	K750074 ‡	2	F340
<b>Wheel Hub &amp; Bearing Assembly</b>				
2017-2015	Four Wheel Drive (4X4) Two Wheel Drive (4x2)	515158 515157	2 2	
2014-2011	Four Wheel Drive (4X4), (38" ABS Cord) Four Wheel Drive (4X4), (40.75" ABS Cord) Two Wheel Drive (4x2)	515142 515166 515143	2 2 2	
2010-2007	Four Wheel Drive (4X4) Two Wheel Drive (4x2)	515095 515094	2 2	
<b>Expedition MAX</b>				
<b>Ball Joint</b>				
2017-2014	(Powdered Metal Gusher Brg. For Better Lubrication, New Pre-Installed Integral Dust Boot Eases Installation, New And Original Designs Can Be Installed) Lower	K500008 ‡	2	

**(Cont.) Expedition, Expedition EL, Expedition MAX-FORD TRUCK**

**FRONT SUSPENSION (Cont.)**

Year	Model/Application	Part	P/C Qty	Figure
<b>Expedition MAX</b>				
<b>Ball Joint</b>				
2013-2007	(Powdered Metal Gusher Brg. For Better Lubrication, New Pre-Installed Integral Dust Boot Eases Installation, New And Original Designs Can Be Installed)	Lower	<b>K500008 ‡</b>	2 F340
<b>Control Arm Bushing</b>				
2014		Lower Rear Lower Front	<b>K201189</b> <b>K201188</b>	2 2
2013-2009		Lower Rear Lower Front	<b>K201189</b> <b>K201188</b>	2 F340 2 F340
2012-2007	(High Quality Elastomer For Durability And Performance)	Upper Front	<b>K200353 ‡</b>	2 F340
<b>Control Arm Bushing Set</b>				
2012-2008	(Contains Front And Rear Bushings)	Lower	<b>K200366 ‡</b>	2 F340
<b>Control Arm with Ball Joint</b>				
2017-2014	(Contains Bushing, Powdered Metal Gusher Brg. For Better Lubrication) (R-Series) (Contains Bushing, Powdered Metal Gusher Brg. For Better Lubrication) (R-Series)	Left Upper Left Upper Right Upper Right Upper	<b>CK80306 ‡</b> <b>RK80306</b> <b>CK80308 ‡</b> <b>RK80308</b>	1 1 1 1
2014	(R-Series) (R-Series)	Left Lower Right Lower	<b>RK621267</b> <b>RK621266</b>	1 1
2013-2009	(R-Series) (R-Series)	Left Lower Right Lower	<b>RK621267</b> <b>RK621266</b>	1 F340 1 F340
2013-2007	(Contains Bushing, Powdered Metal Gusher Brg. For Better Lubrication) (R-Series) (Contains Bushing, Powdered Metal Gusher Brg. For Better Lubrication) (R-Series)	Left Upper Left Upper Right Upper Right Upper	<b>CK80306 ‡</b> <b>RK80306</b> <b>CK80308 ‡</b> <b>RK80308</b>	1 F340 1 F340 1 F340 1 F340
2008-2007	(R-Series) (R-Series)	Left Lower Right Lower	<b>RK620221</b> <b>RK620220</b>	1 F340 1 F340
<b>Strut Bumper Bellows</b>				
2014			<b>K150278</b>	2
2013-2007			<b>K150278</b>	2 F340
<b>Strut Mount</b>				
2014	(Contains Upper Spring Seat Insulator)		<b>K160331</b>	2
2013-2007	(Contains Upper Spring Seat Insulator)		<b>K160331</b>	2 F340
<b>Sway Bar Bushing</b>				
2017-2014		To Frame	<b>K201486</b>	1
2013-2009		To Frame	<b>K201486</b>	1 F340
<b>Sway Bar Link</b>				
2017-2014	(Powdered Metal Gusher Brg. For Better Lubrication)		<b>K750074 ‡</b>	2
2013-2007	(Powdered Metal Gusher Brg. For Better Lubrication)		<b>K750074 ‡</b>	2 F340
<b>Wheel Hub &amp; Bearing Assembly</b>				
2017-2016	Four Wheel Drive (4X4) Two Wheel Drive (4x2)		<b>515158</b> <b>515157</b>	2 2
2014-2011	Four Wheel Drive (4X4), (38" ABS Cord) Four Wheel Drive (4X4), (40.75" ABS Cord) Two Wheel Drive (4x2)		<b>515142</b> <b>515166</b> <b>515143</b>	2 2 2
2010-2007	Four Wheel Drive (4X4) Two Wheel Drive (4x2)		<b>515095</b> <b>515094</b>	2 2

**STEERING**

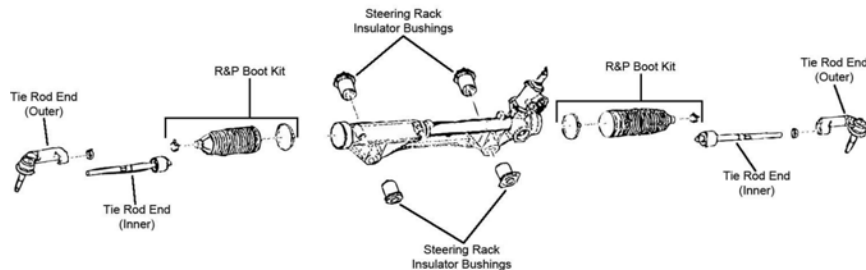

# FORD TRUCK-Expedition, Expedition EL, Expedition MAX (Cont.)

## STEERING (Cont.)

Year	Model/Application	Part	P/C Qty	Figure	
<b>Expedition</b>					
<b>Rack &amp; Pinion Boot Kit</b>					
2010-2007		K150291	2	S120	
<b>Tie Rod End</b>					
2018-2007	(Powdered Metal Gusher Brg. For Better Lubrication)	Left Outer	ES800515 ‡	1	S120
	(Powdered Metal Gusher Brg. For Better Lubrication)	Right Outer	ES800514 ‡	1	S120
2014-2007	(Powdered Metal Gusher Brg. For Better Lubrication)	Inner	EV800457 ‡	2	S120
<b>Expedition EL</b>					
<b>Rack &amp; Pinion Boot Kit</b>					
2010-2007		K150291	2	S120	
<b>Tie Rod End</b>					
2017-2007	(Powdered Metal Gusher Brg. For Better Lubrication)	Left Outer	ES800515 ‡	1	S120
	(Powdered Metal Gusher Brg. For Better Lubrication)	Right Outer	ES800514 ‡	1	S120
2014-2007	(Powdered Metal Gusher Brg. For Better Lubrication)	Inner	EV800457 ‡	2	S120
<b>Expedition MAX</b>					
<b>Rack &amp; Pinion Boot Kit</b>					
2010-2007		K150291	2	S120	
<b>Tie Rod End</b>					
2017-2007	(Powdered Metal Gusher Brg. For Better Lubrication)	Left Outer	ES800515 ‡	1	S120
	(Powdered Metal Gusher Brg. For Better Lubrication)	Right Outer	ES800514 ‡	1	S120
2014-2007	(Powdered Metal Gusher Brg. For Better Lubrication)	Inner	EV800457 ‡	2	S120

## REAR SUSPENSION

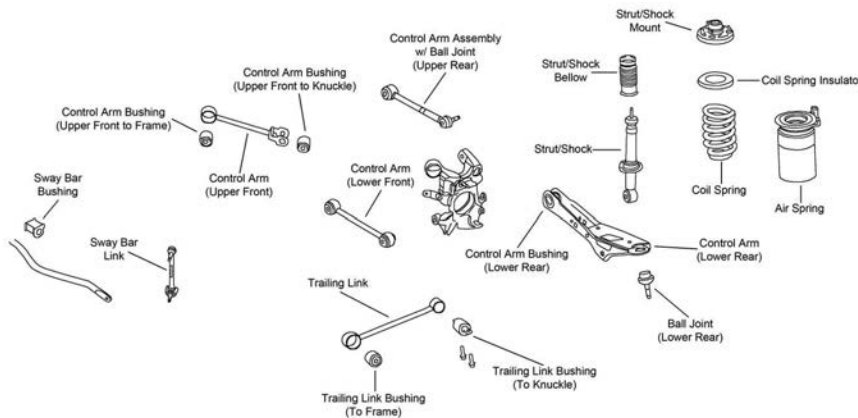

R118

Year	Model/Application	Part	P/C Qty	Figure	
<b>Expedition</b>					
<b>Ball Joint</b>					
2017-2007	(New Pre-Installed Integral Dust Boot Eases Installation, New And Original Designs Can Be Installed)	Lower	K500166 ‡	2	R118
<b>Control Arm</b>					
2018-2007	(R-Series)	Upper Front	RK641802	2	R118
2017-2007	(R-Series)	Lower Front	RK641803	2	R118
<b>Control Arm with Ball Joint</b>					
2017-2009	(R-Series)	Upper Rear	RK622137	2	R118
2017-2007	(R-Series)	Lower Rear	RK622590	2	R118
2008-2007	(R-Series)	Upper Rear	RK621801	2	R118
<b>Strut and Spring Assembly</b>					
2013-2007	Except Rear Air Leveling System		ST8599	2	R118
<b>Strut Mount</b>					
2016-2007	Except Self Leveling Suspension		K160368	2	R118
<b>Strut Spring Seat</b>					
2016-2007	Except Self Leveling Suspension	Upper	K160375	2	R118
<b>Sway Bar Bushing</b>					
2017-2014	19mm Sway Bar Diameter	To Frame	K201488	1	R118

**(Cont.) Expedition, Expedition EL, Expedition MAX-FORD TRUCK****REAR SUSPENSION (Cont.)**

Year	Model/Application	Part	P/C Qty	Figure
<b>Expedition</b>				
<b>Sway Bar Bushing</b>				
2017-2014 (Cont.)	21mm Sway Bar Diameter	To Frame	K201487	1 R118
2013-2007	19mm Sway Bar Diameter, Trailer Tow Package	To Frame	K201488	1 R118
	21mm Sway Bar Diameter, Except Auto Adjusting Suspension, Except Towing Package	To Frame	K201487	1 R118
2012-2007	18mm Sway Bar Diameter, Auto Adjusting Suspension, Except Towing Package	To Frame	K201493	1 R118
<b>Sway Bar Link</b>				
2018-2007	(Full Ball Stud Provides 360 Degrees Of Smooth Rotation)		K750052 ‡	2 R118
<b>Trailing Link</b>				
2017-2007	(R-Series)	Lower	RK641914	2 R118
<b>Wheel Hub &amp; Bearing Assembly</b>				
2017-2015			541015	2
2014-2011			541013	2
2010-2007			541008	2
<b>Expedition EL</b>				
<b>Ball Joint</b>				
2017-2007	(New Pre-Installed Integral Dust Boot Eases Installation, New And Original Designs Can Be Installed)	Lower	K500166 ‡	2 R118
<b>Control Arm</b>				
2017-2007	(R-Series)	Upper Front	RK641802	2 R118
	(R-Series)	Lower Front	RK641803	2 R118
<b>Control Arm with Ball Joint</b>				
2017-2009	(R-Series)	Upper Rear	RK622137	2 R118
2017-2007	(R-Series)	Lower Rear	RK622590	2 R118
2008-2007	(R-Series)	Upper Rear	RK621801	2 R118
<b>Strut Mount</b>				
2016-2007	Except Self Leveling Suspension		K160368	2 R118
<b>Strut Spring Seat</b>				
2016-2007	Except Self Leveling Suspension	Upper	K160375	2 R118
<b>Sway Bar Bushing</b>				
2017-2014	19mm Sway Bar Diameter	To Frame	K201488	1 R118
	21mm Sway Bar Diameter	To Frame	K201487	1 R118
2013-2007	19mm Sway Bar Diameter, Trailer Tow Package	To Frame	K201488	1 R118
	21mm Sway Bar Diameter, Except Auto Adjusting Suspension, Except Towing Package	To Frame	K201487	1 R118
2012	18mm Sway Bar Diameter, Auto Adjusting Suspension, Except Towing Package	To Frame	K201493	1 R118
<b>Sway Bar Link</b>				
2017-2007	(Full Ball Stud Provides 360 Degrees Of Smooth Rotation)		K750052 ‡	2 R118
<b>Trailing Link</b>				
2017-2007	(R-Series)	Lower	RK641914	2 R118
<b>Wheel Hub &amp; Bearing Assembly</b>				
2017-2015			541015	2
2014-2011			541013	2
2010-2007			541008	2
<b>Expedition MAX</b>				
<b>Ball Joint</b>				
2017-2007	(New Pre-Installed Integral Dust Boot Eases Installation, New And Original Designs Can Be Installed)	Lower	K500166 ‡	2 R118
<b>Control Arm</b>				
2017-2007	(R-Series)	Upper Front	RK641802	2 R118
	(R-Series)	Lower Front	RK641803	2 R118
<b>Control Arm with Ball Joint</b>				
2017-2009	(R-Series)	Upper Rear	RK622137	2 R118
2017-2007	(R-Series)	Lower Rear	RK622590	2 R118
2008-2007	(R-Series)	Upper Rear	RK621801	2 R118
<b>Strut Mount</b>				
2016-2007	Except Self Leveling Suspension		K160368	2 R118
<b>Strut Spring Seat</b>				
2016-2007	Except Self Leveling Suspension	Upper	K160375	2 R118

## FORD TRUCK–Expedition, Expedition EL, Expedition MAX (Cont.)

### REAR SUSPENSION (Cont.)

Year	Model/Application	Part	P/C Qty	Figure
<b>Expedition MAX</b>				
<b>Sway Bar Bushing</b>				
2017-2014	19mm Sway Bar Diameter	To Frame	K201488	1 R118
	21mm Sway Bar Diameter	To Frame	K201487	1 R118
2013-2009	19mm Sway Bar Diameter, Trailer Tow Package	To Frame	K201488	1 R118
	21mm Sway Bar Diameter, Except Auto Adjusting Suspension, Except Towing Package	To Frame	K201487	1 R118
<b>Sway Bar Link</b>				
2017-2007	(Full Ball Stud Provides 360 Degrees Of Smooth Rotation)		K750052 ‡	2 R118
<b>Trailing Link</b>				
2017-2007	(R-Series)	Lower	RK641914	2 R118
<b>Wheel Hub &amp; Bearing Assembly</b>				
2017-2015			541015	2
2014-2011			541013	2
2010-2007			541008	2

## FORD TRUCK–Explorer, Explorer Sport, Explorer Sport Trac

### FRONT SUSPENSION

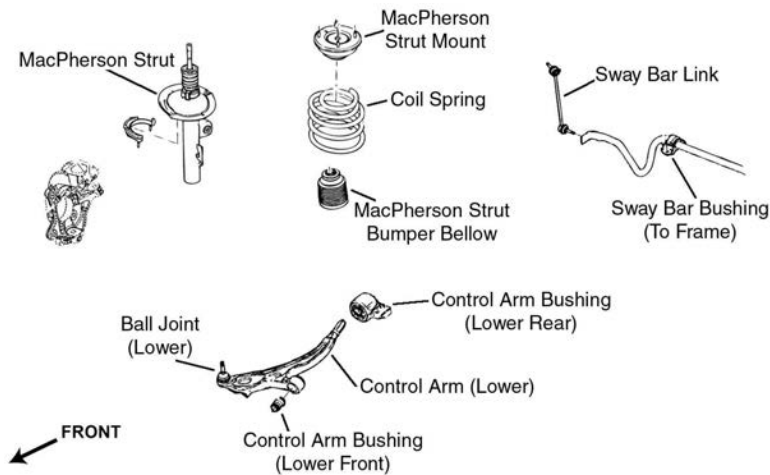

F276

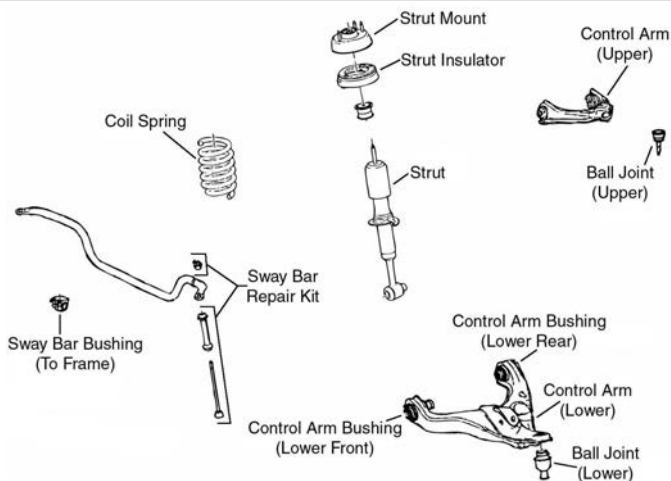

F332

Year	Model/Application	Part	P/C Qty	Figure
<b>Explorer</b>				
<b>Ball Joint</b>				
2010-2006	(Powdered Metal Gusher Brg. For Better Lubrication) (Powdered Metal Gusher Brg. For Better Lubrication, New Pre-Installed Integral Dust Boot Eases Installation, New And Original Designs Can Be Installed)	Upper	K500014 ‡	2 F332
		Lower	K80771 ‡	2 F332



**(Cont.) Explorer, Explorer Sport, Explorer Sport Trac-FORD TRUCK  
FRONT SUSPENSION (Cont.)**

Year	Model/Application	Part	P/C Qty	Figure
<b>Explorer</b>				
<b>Control Arm Bushing</b>				
2017-2011	(High Quality Elastomer For Durability And Performance)	Left Rear Lower	K200778 ‡	1 F276
	(High Quality Elastomer For Durability And Performance)	Right Rear Lower	K200779 ‡	1 F276
2015-2011	(High Quality Elastomer For Durability And Performance)	Lower Front	K200362 ‡	2 F276
2010-2006	(High Quality Elastomer For Durability And Performance)	Lower Rear	K200195 ‡	2 F332
	(High Quality Elastomer For Durability And Performance)	Lower Front	K200194 ‡	2 F332
<b>Control Arm Bushing Set</b>				
2010-2006	(Contains Front And Rear Bushings)	Upper	K200356 ‡	2 F332
<b>Control Arm with Ball Joint</b>				
2017-2016	Except Auto Leveling Headlamps, (R-Series)	Left Lower	RK622216	1 F276
2017-2011	(R-Series)	Right Lower	RK622215	1 F276
2015-2011	(R-Series)	Left Lower	RK622216	1 F276
2010-2006	(R-Series)	Left Upper	RK80723	1 F332
	(R-Series)	Right Upper	RK80722	1 F332
	(R-Series)	Left Lower	RK80721	1 F332
	(Contains Bushings, R-Series)	Right Lower	RK80720	1 F332
<b>Strut and Spring Assembly</b>				
2010-2006			ST8611	2 F332
<b>Strut Bumper Bellows</b>				
2015-2013	1999cc(2.0L)		K150275	2 F276
	3496cc(3.5L), Naturally Aspirated		K150275	2 F276
2012-2011			K150275	2 F276
2010-2006			K201484	2 F332
<b>Strut Mount</b>				
2012-2011	(Contains Bearing, Contains Upper Spring Seat Insulator)		K160410	2 F276
2010-2006	(Bearing Not Included)		K160329	2 F332
<b>Strut Spring Seat</b>				
2010-2006	(Contains Spacer, Contains Insulator, Reduces Noise)	Upper	K160070 ‡	2 F332
<b>Sway Bar Bushing</b>				
2014-2011	(Split Design For Easier Installation)	To Frame	K200520 ‡	1 F276
2010-2006	(Split Design For Easier Installation)	To Frame	K200520 ‡	1 F332
<b>Sway Bar Link</b>				
2017-2011	(Improves Upon OE Design)	Left	K750617 ‡	1 F276
	(Improves Upon OE Design)	Right	K750616 ‡	1 F276
<b>Sway Bar Repair Kit</b>				
2010-2006	(Includes Polyurethane Bushings And Solid Metal Sleeve For Enhanced Performance. Barrel Nut Allows For Easier Installation.)		K700542 ‡	2 F332
<b>Wheel Hub &amp; Bearing Assembly</b>				
2017-2011			512460	2
2010-2006			515078	2
<b>Explorer Sport Trac</b>				
<b>Ball Joint</b>				
2010-2007	(Powdered Metal Gusher Brg. For Better Lubrication)	Upper	K500014 ‡	2 F332
	(Powdered Metal Gusher Brg. For Better Lubrication, New Pre-Installed Integral Dust Boot Eases Installation, New And Original Designs Can Be Installed)	Lower	K80771 ‡	2 F332
<b>Control Arm Bushing</b>				
2010-2007	(High Quality Elastomer For Durability And Performance)	Lower Rear	K200195 ‡	2 F332
	(High Quality Elastomer For Durability And Performance)	Lower Front	K200194 ‡	2 F332
<b>Control Arm Bushing Set</b>				
2010-2007	(Contains Front And Rear Bushings)	Upper	K200356 ‡	2 F332
<b>Control Arm with Ball Joint</b>				
2010-2007	(R-Series)	Left Upper	RK80723	1 F332
	(R-Series)	Right Upper	RK80722	1 F332
	(R-Series)	Left Lower	RK80721	1 F332
	(Contains Bushings, R-Series)	Right Lower	RK80720	1 F332
<b>Strut Bumper Bellows</b>				
2010-2007			K201484	2 F332
<b>Strut Mount</b>				
2010-2007	(Bearing Not Included)		K160329	2 F332

# FORD TRUCK-Explorer, Explorer Sport, Explorer Sport Trac (Cont.)

## FRONT SUSPENSION (Cont.)

Year	Model/Application	Part	P/C Qty	Figure
<b>Explorer Sport Trac</b>				
<b>Strut Spring Seat</b>				
2010-2007	(Contains Spacer, Contains Insulator, Reduces Noise)	Upper	K160070 ‡	2 F332
<b>Sway Bar Bushing</b>				
2010-2007	(Split Design For Easier Installation)	To Frame	K200520 ‡	1 F332
<b>Sway Bar Repair Kit</b>				
2010-2007	(Includes Polyurethane Bushings And Solid Metal Sleeve For Enhanced Performance. Barrel Nut Allows For Easier Installation.)		K700542 ‡	2 F332
<b>Wheel Hub &amp; Bearing Assembly</b>				
2010-2007			515078	2

## STEERING

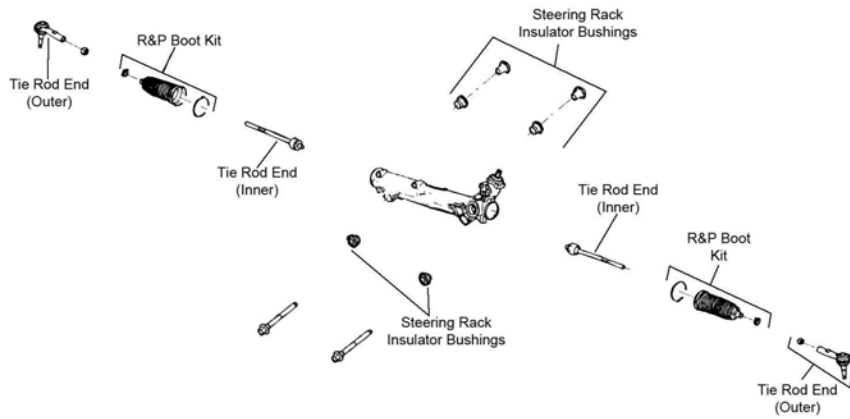

S118

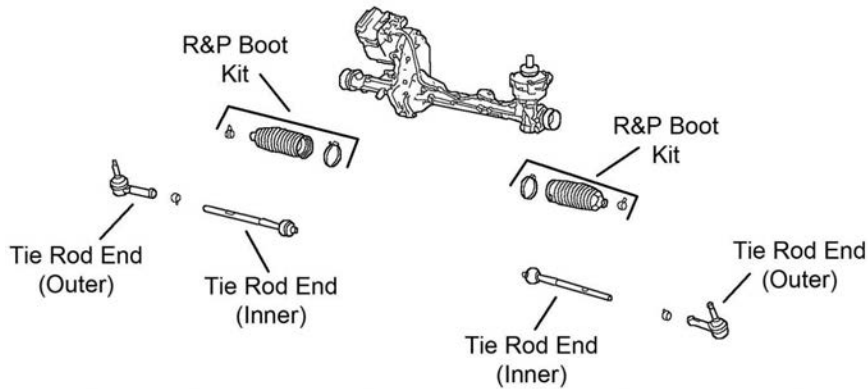

S345

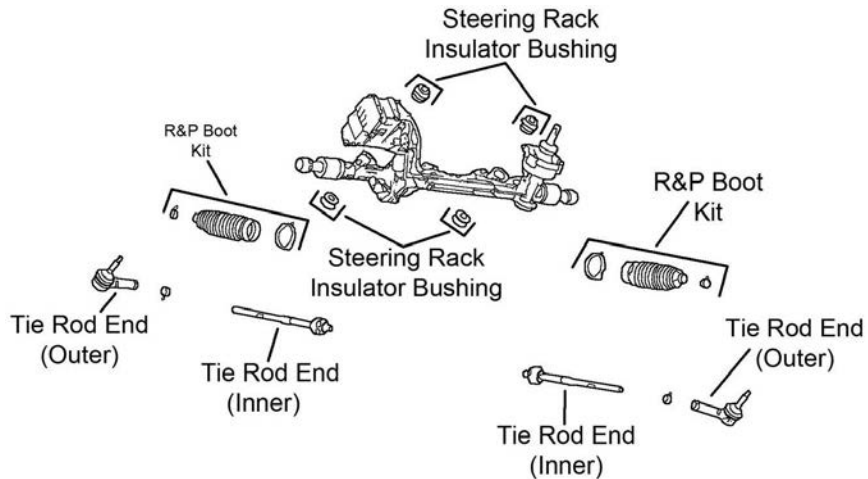

S347

**(Cont.) Explorer, Explorer Sport, Explorer Sport Trac-FORD TRUCK****STEERING (Cont.)**

Year	Model/Application	Part	P/C Qty	Figure	
<b>Explorer</b>					
<b>Rack &amp; Pinion Boot Kit</b>					
2010-2006		K150291	2	S118	
<b>Tie Rod End</b>					
2017-2013	(Design Allows Ease Of Installation) (Design Allows Ease Of Installation)	Outer Inner	ES800952 ‡ EV800893 ‡	2 2	S345 S345
2012-2011	(Design Allows Ease Of Installation) (Design Allows Ease Of Installation)	Outer Inner	ES800952 ‡ EV800893 ‡	2 2	S347 S347
2010-2006	(Powdered Metal Gusher Brg. For Better Lubrication) (Powdered Metal Gusher Brg. For Better Lubrication)	Outer Inner	ES80786 ‡ EV800278 ‡	2 2	S118 S118
<b>Explorer Sport Trac</b>					
<b>Rack &amp; Pinion Boot Kit</b>					
2010-2007		K150291	2	S118	
<b>Tie Rod End</b>					
2010-2007	(Powdered Metal Gusher Brg. For Better Lubrication) (Powdered Metal Gusher Brg. For Better Lubrication)	Outer Inner	ES80786 ‡ EV800278 ‡	2 2	S118 S118
<b>REAR SUSPENSION</b>					
Year	Model/Application	Part	P/C Qty	Figure	
<b>Explorer</b>					
<b>Control Arm</b>					
2010-2006	(R-Series) (R-Series)	Lower Rear Lower Front	RK642950 RK642853	2 2	
<b>Control Arm Bushing</b>					
2017-2012		Upper Rear	K201348	2	
2017-2011		Upper Front Lower Inner	K201349 K201540	2 2	
2010-2006		Arm To Knuckle, Lower Outer	K201350	2	
<b>Knuckle Bushing</b>					
2015-2011		Arm To Knuckle, Upper At Shock	K201346 K201541	2 2	
<b>Strut and Spring Assembly</b>					
2010-2006			ST8612	2	
<b>Strut Bumper Bellows</b>					
2010-2006			K201480	2	
<b>Strut Mount</b>					
2010-2006	(Bearing Not Included)		K160330	2	
<b>Sway Bar Bushing</b>					
2010-2006		To Frame	K201321	1	
<b>Sway Bar Link</b>					
2017-2011	(Powdered Metal Gusher Brg. For Better Lubrication) (Powdered Metal Gusher Brg. For Better Lubrication)	Left Right	K750393 ‡ K750394 ‡	1 1	
<b>Sway Bar Repair Kit</b>					
2010-2006	Independent Rear Suspension, (Includes Polyurethane Bushings And Solid Metal Sleeve For Enhanced Performance. Barrel Nut Allows For Easier Installation.) Independent Rear Suspension, (Standard Design)		K700539 ‡ K80898	2 2	
<b>Trailing Link</b>					
2017-2011	(R-Series)		RK642921	2	
<b>Trailing Link Bushing</b>					
2011-2006			K201405	2	
<b>Wheel Hub &amp; Bearing Assembly</b>					
2017-2011			512460	2	
<b>Wheel Hub Repair Kit</b>					
2010-2004			521000	2	
<b>Explorer Sport Trac</b>					
<b>Control Arm</b>					
2010-2007	(R-Series) (R-Series)	Lower Rear Lower Front	RK642950 RK642853	2 2	
<b>Control Arm Bushing</b>					
2010-2007		Arm To Knuckle, Lower Outer	K201350	2	

## FORD TRUCK–Explorer, Explorer Sport, Explorer Sport Trac (Cont.)

### REAR SUSPENSION (Cont.)

Year	Model/Application	Part	P/C Qty	Figure
<b>Explorer Sport Trac</b>				
<b>Strut Bumper Bellows</b>				
2010-2007		K201480	2	
<b>Strut Mount</b>				
2010-2007	(Bearing Not Included)	K160330	2	
<b>Sway Bar Bushing</b>				
2010-2009		To Frame	K201321	1
2008-2007		To Frame	K201390	1
<b>Sway Bar Repair Kit</b>				
2010-2007	Independent Rear Suspension, (Includes Polyurethane Bushings And Solid Metal Sleeve For Enhanced Performance. Barrel Nut Allows For Easier Installation.)	K700539 ‡	2	
	Independent Rear Suspension, (Standard Design)	K80898	2	
<b>Trailing Link Bushing</b>				
2010-2007		K201405	2	
<b>Wheel Hub Repair Kit</b>				
2010-2007		521000	2	

## FORD TRUCK–Flex

### FRONT SUSPENSION

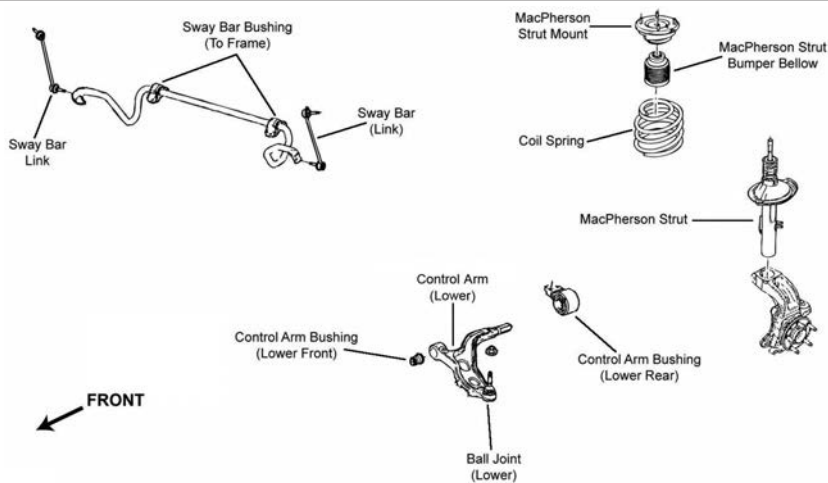

F275

Year	Model/Application	Part	P/C Qty	Figure
<b>Control Arm Bushing</b>				
2017-2009	(High Quality Elastomer For Durability And Performance)	Lower Front	K200362 ‡	2 F275
2012-2010	(High Quality Elastomer For Durability And Performance)	Lower Rear	K200364 ‡	2 F275
<b>Control Arm with Ball Joint</b>				
2017-2010	(R-Series)	Left Lower	RK622916	1 F275
	(R-Series)	Right Lower	RK622917	1 F275
2009	(R-Series, Bushing With Bracket Not Included)	Left Lower	RK620215	1 F275
	(R-Series, Bushing With Bracket Not Included)	Right Lower	RK620214	1 F275
<b>Strut Mount</b>				
2011-2009	(Contains Spring Seat, Spacer And Bearing, Superior Rubber To Steel Bonding For Durability)		K160208 ‡	2 F275
<b>Sway Bar Bushing</b>				
2012-2010	(Split Design For Easier Installation)	To Frame	K200520 ‡	1 F275
<b>Sway Bar Link</b>				
2017-2010	(Powdered Metal Gusher Brg. For Better Lubrication)	Left	K750388 ‡	1 F275
	(Powdered Metal Gusher Brg. For Better Lubrication)	Right	K750389 ‡	1 F275
2009	(Powdered Metal Gusher Brg. For Better Lubrication)	Left	K750376 ‡	1 F275
	(Powdered Metal Gusher Brg. For Better Lubrication)	Right	K750377 ‡	1 F275
<b>Wheel Hub &amp; Bearing Assembly</b>				
2017-2009			513275	2

**STEERING**

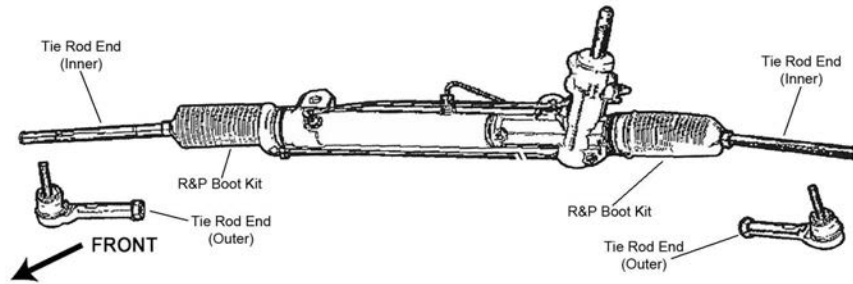

S058

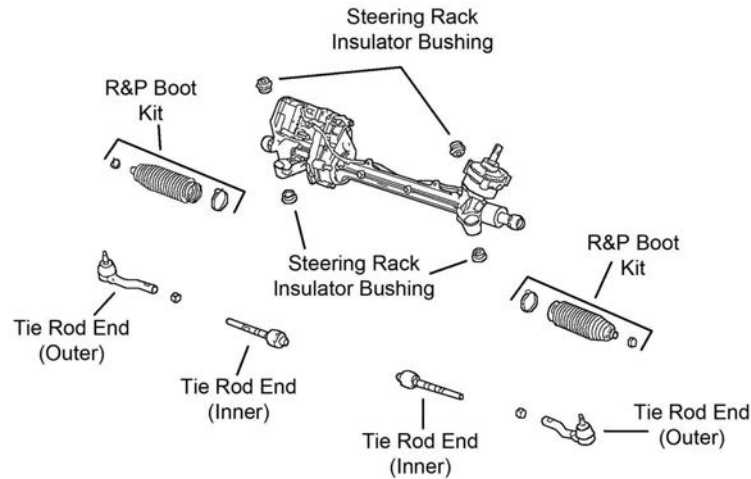

S344

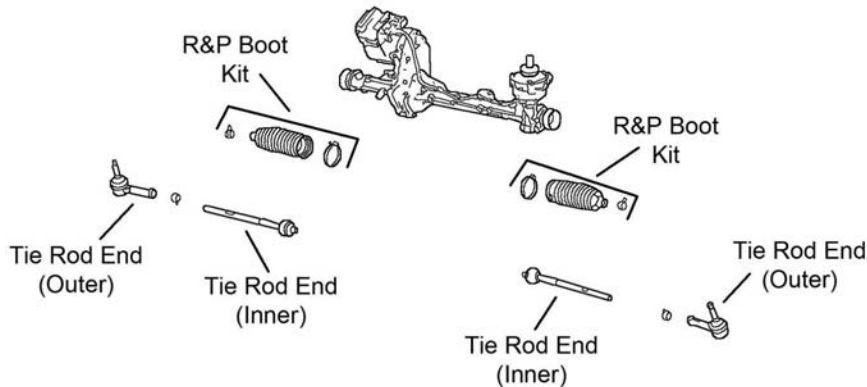

S345

Year	Model/Application	Part	P/C Qty	Figure
<b>Tie Rod End</b>				
2017	(Design Allows Ease Of Installation)	Outer	ES800952 ‡	2 S345
2016-2013	(Powdered Metal Gusher Brg. For Better Lubrication) (MOOG Engineered Steel Composition Enhances Strength)	Outer	ES800222 ‡	2 S345
		Inner	EV800776 ‡	2 S345
2012-2010	Naturally Aspirated, (MOOG Engineered Steel Composition Enhances Strength) Twin Turbocharged, (MOOG Engineered Steel Composition Enhances Strength)	Inner	EV800775 ‡	2 S058
		Inner	EV800776 ‡	2 S344
2012-2009	(Powdered Metal Gusher Brg. For Better Lubrication)	Outer	ES800222 ‡	2 S058, S344
2009	(MOOG Engineered Steel Composition Enhances Strength)	Inner	EV800580 ‡	2 S058

**REAR SUSPENSION**

Year	Model/Application	Part	P/C Qty	Figure
<b>Control Arm Bushing</b>				
2017-2012		Upper Rear	K201348	2
2017-2009		Upper Front	K201349	2
		Lower Inner	K201540	2
2011-2009		Upper Rear	K201345	2

## FORD TRUCK–Flex (Cont.)

REAR SUSPENSION (Cont.)				
Year	Model/Application	Part	P/C Qty	Figure
<b>Knuckle Bushing</b>				
2017-2009		Arm To Knuckle, Lower Front Arm To Knuckle, Upper At Shock	K201347 K201346 K201541	2 2 2
<b>Lateral Arm</b>				
2011	Thru 9/20/10, (R-Series)	Upper Front	RK623059	1
2010	(R-Series)	Upper Front	RK623059	1
2009	(Adjustable Arm With Ball Joint, R-Series)	Upper Front	RK623059	2
<b>Sway Bar Link</b>				
2017-2010	(Powdered Metal Gusher Brg. For Better Lubrication)	Left	K750393 ‡	1
	(Powdered Metal Gusher Brg. For Better Lubrication)	Right	K750394 ‡	1
2009	(Powdered Metal Gusher Brg. For Better Lubrication)	Left	K750369 ‡	1
	(Powdered Metal Gusher Brg. For Better Lubrication)	Right	K750370 ‡	1
<b>Wheel Hub &amp; Bearing Assembly</b>				
2017-2009			513275	2

## FORD TRUCK–Freestar

FRONT SUSPENSION				
F349				
Year	Model/Application	Part	P/C Qty	Figure
<b>Control Arm Bushing</b>				
2007-2004	(High Quality Elastomer For Durability And Performance)	Lower Rear	K200767 ‡	2 F349
<b>Control Arm with Ball Joint</b>				
2007-2004	(R-Series)	Left Lower	RK80725	1 F349
	(R-Series)	Right Lower	RK80724	1 F349
<b>Strut Bumper Bellows</b>				
2007-2004	(Original Equipment Type)		K160034	2 F349
<b>Strut Mount</b>				
2007-2004	(Contains Spring Seat And Bearing)		K80905	2 F349
<b>Strut Spring Seat</b>				
2007-2004		Lower	K80919	2 F349
<b>Sway Bar Link</b>				
2007-2004	(Powdered Metal Gusher Brg. For Better Lubrication)		K5334 ‡	2 F349
<b>Wheel Hub &amp; Bearing Assembly</b>				
2007-2004		Left Right	513232 513233	1 1
STEERING				
Year	Model/Application	Part	P/C Qty	Figure
<b>Tie Rod End</b>				
2007-2004	(Powdered Metal Gusher Brg. For Better Lubrication)	Outer	ES80991 ‡	2
	(Full Ball Stud Provides 360 Degrees Of Smooth Rotation)	Inner	EV800307 ‡	2

(Cont.) Freestar-FORD TRUCK

REAR SUSPENSION				
Year	Model/Application	Part	P/C Qty	Figure
<b>Track Bar</b>				
2007-2004		DS1416	1	
<b>Wheel Hub &amp; Bearing Assembly</b>				
2007-2004		Left Right	512312 512313	1 1

Freestyle-FORD TRUCK

FRONT SUSPENSION				
F275				
Year	Model/Application	Part	P/C Qty	Figure
<b>Control Arm Bushing</b>				
2007-2005	(High Quality Elastomer For Durability And Performance)	Lower Front	K200362 ‡	2 F275
<b>Control Arm with Ball Joint</b>				
2007-2005	All Wheel Drive, (R-Series) All Wheel Drive, (R-Series)	Left Lower Right Lower	RK621604 RK621603	1 1 F275
<b>Strut Mount</b>				
2007-2005	(Contains Bearing And Spring Seat, Superior Rubber To Steel Bonding For Durability)		K160209 ‡	2 F275
<b>Sway Bar Link</b>				
2007-2005	(Powdered Metal Gusher Brg. For Better Lubrication) (Powdered Metal Gusher Brg. For Better Lubrication)	Left Right	K750019 ‡ K750048 ‡	1 1 F275
<b>Wheel Hub &amp; Bearing Assembly</b>				
2007-2005			513223	2

STEERING				
S058				
Year	Model/Application	Part	P/C Qty	Figure
<b>Tie Rod End</b>				
2007-2005	(Powdered Metal Gusher Brg. For Better Lubrication) (Powdered Metal Gusher Brg. For Better Lubrication)	Outer Inner	ES800222 ‡ EV800221 ‡	2 2 S058



## FORD TRUCK–Freestyle (Cont.)

REAR SUSPENSION				
Year	Model/Application	Part	P/C Qty	Figure
<b>Control Arm Bushing</b>				
2007-2006	Front Wheel Drive	Arm To Knuckle, Lower Rear	K201385	2
2007-2005	All Wheel Drive All Wheel Drive	Upper Front	K201381	2
		Upper Rear	K201352	2
		Arm to Frame, Lower Rear	K201373	2
		Arm To Knuckle, Lower Rear	K201372	2
<b>Strut Mount</b>				
2007-2005	All Wheel Drive, (Bearing Not Included, Superior Rubber To Steel Bonding For Durability) All Wheel Drive, (Bearing Not Included, Superior Rubber To Steel Bonding For Durability) Front Wheel Drive, (Bearing Not Included, Superior Rubber To Steel Bonding For Durability) Front Wheel Drive, (Bearing Not Included, Superior Rubber To Steel Bonding For Durability)	Left	K160204 ‡	1
		Right	K160203 ‡	1
		Left	K160202 ‡	1
		Right	K160201 ‡	1
<b>Sway Bar Link</b>				
2007-2005	(Powdered Metal Gusher Brg. For Better Lubrication)		K750018 ‡	2
<b>Track Bar Bushing</b>				
2007-2005			K201353	4
<b>Trailing Link Bushing</b>				
2007-2005	All Wheel Drive Front Wheel Drive	Arm To Knuckle	K201369	2
		To Frame	K201293	2
		To Frame	K201435	2
<b>Wheel Hub &amp; Bearing Assembly</b>				
2007-2005	All Wheel Drive Front Wheel Drive		512300	2
			512299	2

## FORD TRUCK–Interceptor SUV

FRONT SUSPENSION				
F276				
Year	Model/Application	Part	P/C Qty	Figure
<b>Control Arm Bushing</b>				
2017-2013	(High Quality Elastomer For Durability And Performance) (High Quality Elastomer For Durability And Performance)	Left Rear Lower	K200778 ‡	1 F276
		Right Rear Lower	K200779 ‡	1 F276
2016-2013	(High Quality Elastomer For Durability And Performance)	Lower Front	K200362 ‡	2 F276
<b>Control Arm with Ball Joint</b>				
2017-2013	(R-Series) (R-Series)	Left Lower	RK622216	1 F276
		Right Lower	RK622215	1 F276
<b>Sway Bar Link</b>				
2017-2013	(Improves Upon OE Design) (Improves Upon OE Design)	Left	K750617 ‡	1 F276
		Right	K750616 ‡	1 F276
<b>Wheel Hub &amp; Bearing Assembly</b>				
2017-2013			512460	2

(Cont.) Interceptor SUV-FORD TRUCK

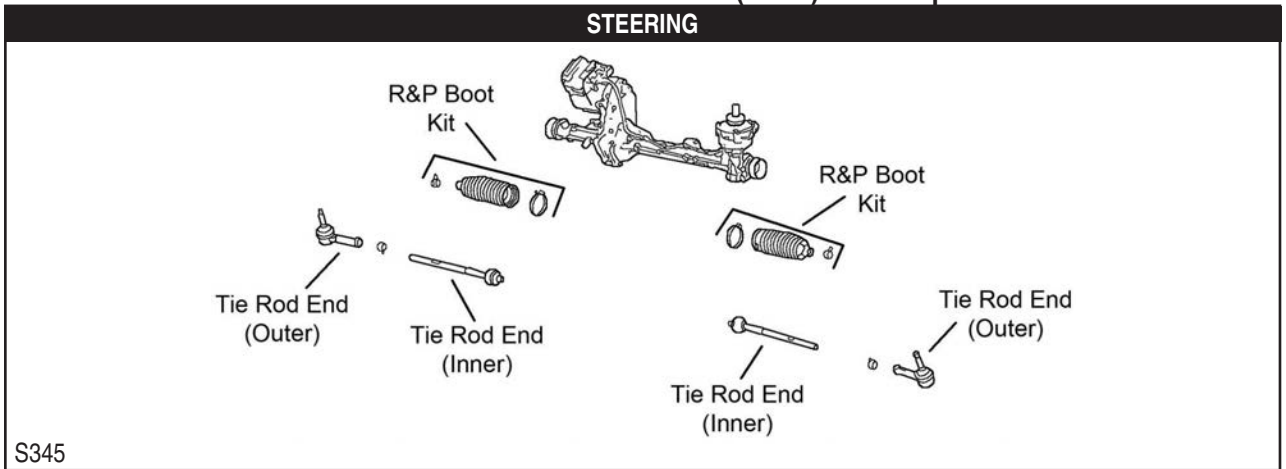

S345

Year	Model/Application	Part	P/C Qty	Figure
<b>Tie Rod End</b>				
2017-2013	(Design Allows Ease Of Installation) (Design Allows Ease Of Installation)	Outer Inner	ES800952 ‡ EV800893 ‡	2 2
<b>REAR SUSPENSION</b>				
Year	Model/Application	Part	P/C Qty	Figure
<b>Control Arm Bushing</b>				
2017-2013		Upper Front Upper Rear Lower Inner	K201349 K201348 K201540	2 2 2
<b>Sway Bar Link</b>				
2017-2013	(Powdered Metal Gusher Brg. For Better Lubrication) (Powdered Metal Gusher Brg. For Better Lubrication)	Left Right	K750393 ‡ K750394 ‡	1 1
<b>Trailing Link</b>				
2017-2013	(R-Series)		RK642921	2
<b>Wheel Hub &amp; Bearing Assembly</b>				
2017-2013			512460	2

LCF-FORD TRUCK

<b>FRONT SUSPENSION</b>				
Year	Model/Application	Part	P/C Qty	Figure
<b>King Bolt Set</b>				
2009-2006			8020C	2
<b>Sway Bar Link</b>				
2007-2006	(Improves Upon OE Design)		K750609 ‡	2

# FORD TRUCK-Ranger

## FRONT SUSPENSION

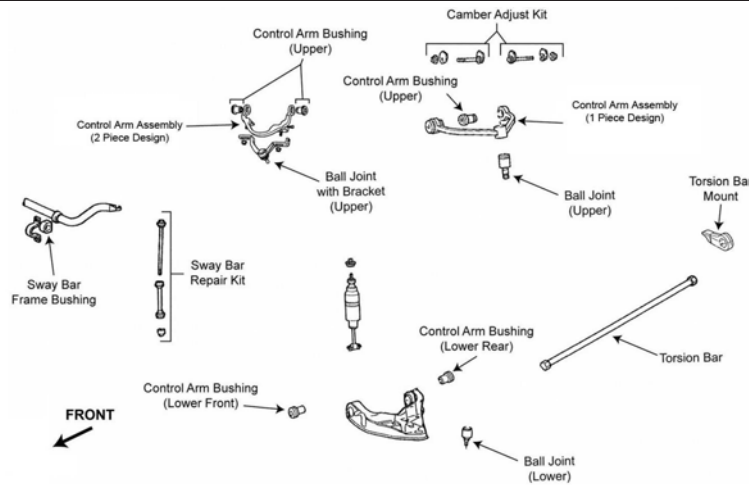

F209

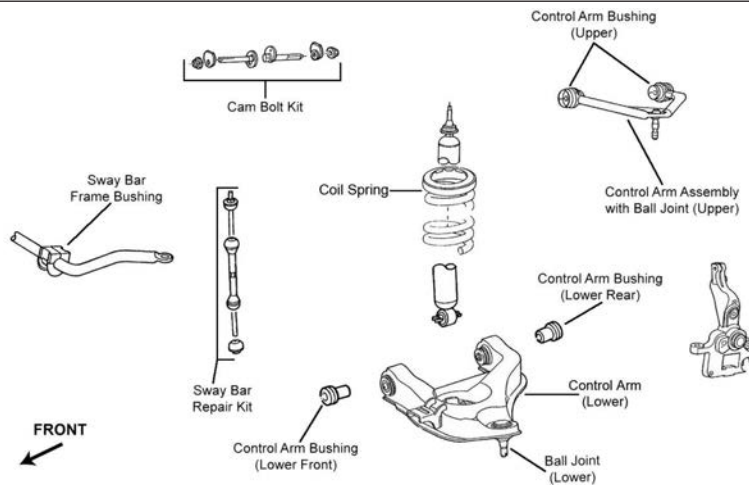

F217

Year	Model/Application	Part	P/C Qty	Figure
<b>Ball Joint</b>				
2011-2003	For Use With Arms Which Contain A Replaceable Ball Joint, Front Coil Spring Suspension, (Will Not Fit OE Control Arm, Powdered Metal Gusher Brg. For Better Lubrication)	Upper <b>K8738 ‡</b>	2	F217
2011-2002	Front Torsion Bar Suspension, (Powdered Metal Gusher Brg. For Better Lubrication, New Pre-Installed Integral Dust Boot Eases Installation, New And Original Designs Can Be Installed)	Lower <b>K80771 ‡</b>	2	F209
2011-1998	Front Coil Spring Suspension, (Powdered Metal Gusher Brg. For Better Lubrication, New Pre-Installed Integral Dust Boot Eases Installation, New And Original Designs Can Be Installed)	Lower <b>K8771T ‡</b>	2	F217
2010-1998	Front Torsion Bar Suspension, (Replacement Joint With Press Fit Diameter Width Of 2.00", Will Not Fit OE Control Arm, Powdered Metal Gusher Brg. For Better Lubrication)	Upper <b>K80012 ‡</b>	2	F209
<b>Control Arm Bushing</b>				
2011-1998	(Contains Front And Rear Bushings)	Upper <b>K8704</b>	2	F209, F217
<b>Control Arm with Ball Joint</b>				
2011-2009	Front Torsion Bar Suspension, (1 Piece Design, Contains Bushings, Powdered Metal Gusher Brg. For Better Lubrication, Replaceable Ball Joint)	Right Upper <b>CK80068 ‡</b>	1	F209
	Front Torsion Bar Suspension, (R-Series, 1 Piece Design)	Right Upper <b>RK80068</b>	1	F209
2011-1998	Front Coil Spring Suspension, (Contains Bushing, Powdered Metal Gusher Brg. For Better Lubrication, 1 Piece Design)	Left Upper <b>CK80054 ‡</b>	1	F217
	Front Coil Spring Suspension, (R-Series, 1 Piece Design)	Left Upper <b>RK80054</b>	1	F217
	Front Coil Spring Suspension, (Contains Bushing, Powdered Metal Gusher Brg. For Better Lubrication, 1 Piece Design)	Right Upper <b>CK80052 ‡</b>	1	F217
	Front Coil Spring Suspension, (R-Series, 1 Piece Design)	Right Upper <b>RK80052</b>	1	F217
	Front Coil Spring Suspension, (R-Series)	Left Lower <b>RK620499</b>	1	F217
	Front Coil Spring Suspension, (R-Series)	Right Lower <b>RK620498</b>	1	F217
	Front Torsion Bar Suspension, (Contains Bushings, Powdered Metal Gusher Brg. For Better Lubrication, 1 Piece Design, Replaceable Ball Joint)	Left Upper <b>CK8708T ‡</b>	1	F209
	Front Torsion Bar Suspension, (R-Series, 1 Piece Design)	Left Upper <b>RK8708</b>	1	F209
	Front Torsion Bar Suspension, (New Pre-Installed Integral Dust Boot Eases Installation, New And Original Designs Can Be Installed)	Left Lower <b>CK620319 ‡</b>	1	F209
	Front Torsion Bar Suspension, (R-Series)	Left Lower <b>RK620319</b>	1	F209

(Cont.) Ranger-FORD TRUCK

FRONT SUSPENSION (Cont.)				
Year	Model/Application	Part	P/C Qty	Figure
<b>Control Arm with Ball Joint</b>				
2011-1998 (Cont.)	Front Torsion Bar Suspension, (New Pre-Installed Integral Dust Boot Eases Installation, New And Original Designs Can Be Installed)	Right Lower Right Lower	CK620320 ‡ RK620320	1 1 F209 F209
2008-1998	Front Torsion Bar Suspension, (1 Piece Design, 1 Piece Design, Contains Bushings, Powdered Metal Gusher Brg. For Better Lubrication, Replaceable Ball Joint)	Right Upper Right Upper	CK80068 ‡ RK80068	1 1 F209 F209
<b>Sway Bar Bushing</b>				
2011-1998	27mm Sway Bar Diameter 29mm Sway Bar Diameter, (Split Design For Easier Installation)	To Frame To Frame	K80079 K80080 ‡	1 1 F209, F217 F209, F217
<b>Sway Bar Repair Kit</b>				
2011-1998	(Includes Polyurethane Bushings And Solid Metal Sleeve For Enhanced Performance. Barrel Nut Allows For Easier Installation.)		K700542 ‡	2 F209, F217
<b>Wheel Hub &amp; Bearing Assembly</b>				
2011-2010	Four Wheel Drive (4X4), Square connector		515129	2
2009	Four Wheel Drive (4X4), From 9/14/09, Square connector Four Wheel Drive (4X4), Round Connector, To 9/14/09		515129 515052	2 2
2008-2003	Four Wheel Drive (4X4)		515052	2
<b>STEERING</b>				
S005				
Year	Model/Application	Part	P/C Qty	Figure
<b>Rack &amp; Pinion Boot Kit</b>				
2011-1998			K8834	2 S005
<b>Tie Rod End</b>				
2011-1998	(Powdered Metal Gusher Brg. For Better Lubrication) (Full Ball Stud Provides 360 Degrees Of Smooth Rotation)	Outer Inner	ES3461 ‡ EV317 ‡	2 2 S005 S005

# FORD TRUCK-Ranger (Cont.)

## REAR SUSPENSION

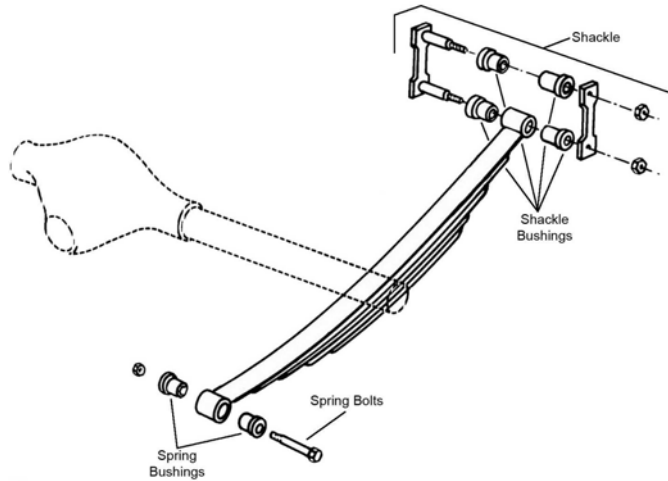

R309

Year	Model/Application	Part	P/C Qty	Figure
<b>Leaf Spring Shackle</b>				
2011-2009	(Contains Shackle, Nuts, Bolts & Bushing)	Rear	K150412	2
2008-1990	(Contains Shackle, Nuts, Bolts & Bushing)	Rear	K150409	2 R309
<b>Sway Bar Bushing</b>				
2011-1998		To Frame	K201284	1
<b>Sway Bar Link</b>				
2011	Four Wheel Drive (4X4) Two Wheel Drive (4x2), Base Payload Package Two Wheel Drive (4x2), Heavy Duty Payload		K80162 K80101 K80162	2 2 2
2010-1993	Four Wheel Drive (4X4), (Link Only) Two Wheel Drive (4x2), (Link Only)		K80162 K80101	2 2
<b>Sway Bar Repair Kit</b>				
2007-1993	(Bolts Not Included, Contains Thermoplastic Bushing For Both Ends Of Link)		K80085	1

# FORD TRUCK-Taurus X

## FRONT SUSPENSION

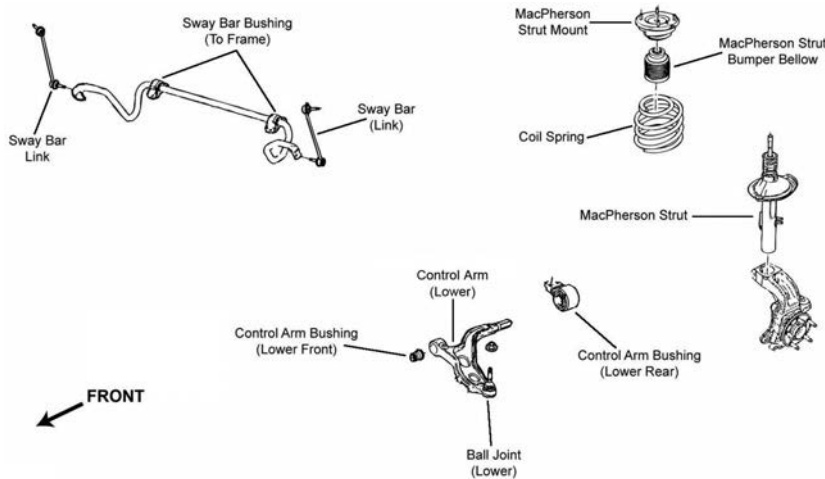

F275

Year	Model/Application	Part	P/C Qty	Figure
<b>Control Arm Bushing</b>				
2009-2008	(High Quality Elastomer For Durability And Performance)	Lower Front	K200362 ‡	2 F275
<b>Control Arm with Ball Joint</b>				
2009-2008	(R-Series, Bushing With Bracket Not Included)	Left Lower	RK620215	1 F275
	(R-Series, Bushing With Bracket Not Included)	Right Lower	RK620214	1 F275
<b>Strut Bumper Bellows</b>				
2009-2008	(Replacement Type, Contains Bumper)		K90460	2 F275

(Cont.) Taurus X-FORD TRUCK

FRONT SUSPENSION (Cont.)				
Year	Model/Application	Part	P/C Qty	Figure
<b>Strut Mount</b>				
2009-2008	(Contains Bearing And Spring Seat, Superior Rubber To Steel Bonding For Durability)	K160206 ‡	2	F275
<b>Sway Bar Link</b>				
2009-2008	(Powdered Metal Gusher Brg. For Better Lubrication)	Left K750019 ‡	1	F275
	(Powdered Metal Gusher Brg. For Better Lubrication)	Right K750048 ‡	1	F275
<b>Wheel Hub &amp; Bearing Assembly</b>				
2009-2008		513223	2	

**STEERING**

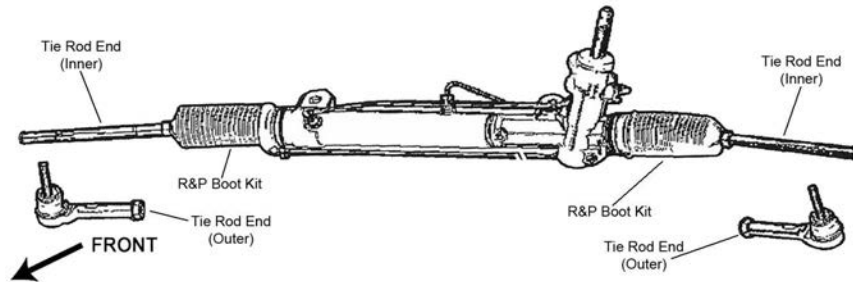

S058

Year	Model/Application	Part	P/C Qty	Figure
<b>Tie Rod End</b>				
2009	(MOOG Engineered Steel Composition Enhances Strength)	Inner EV800580 ‡	2	S058
2009-2008	(Powdered Metal Gusher Brg. For Better Lubrication)	Outer ES800222 ‡	2	S058
2008	(Powdered Metal Gusher Brg. For Better Lubrication)	Inner EV800221 ‡	2	S058

**REAR SUSPENSION**

Year	Model/Application	Part	P/C Qty	Figure
<b>Control Arm Bushing</b>				
2009-2008		Upper Front K201381	2	
	All Wheel Drive	Arm to Frame, Lower Rear K201373	2	
	All Wheel Drive	Arm To Knuckle, Lower Rear K201372	2	
	Front Wheel Drive	Arm To Knuckle, Lower Rear K201385	2	
<b>Strut Mount</b>				
2009-2008	All Wheel Drive, (Bearing Not Included, Superior Rubber To Steel Bonding For Durability)	Left K160204 ‡	1	
	All Wheel Drive, (Bearing Not Included, Superior Rubber To Steel Bonding For Durability)	Right K160203 ‡	1	
	Front Wheel Drive, (Bearing Not Included, Superior Rubber To Steel Bonding For Durability)	Left K160202 ‡	1	
	Front Wheel Drive, (Bearing Not Included, Superior Rubber To Steel Bonding For Durability)	Right K160201 ‡	1	
<b>Sway Bar Link</b>				
2009-2008	(Powdered Metal Gusher Brg. For Better Lubrication)	K750018 ‡	2	
<b>Track Bar Bushing</b>				
2009-2008		K201353	4	
<b>Trailing Link Bushing</b>				
2009-2008		Arm To Knuckle K201369	2	
	All Wheel Drive	To Frame K201293	2	
	Front Wheel Drive	To Frame K201373	2	
<b>Wheel Hub &amp; Bearing Assembly</b>				
2009-2008	All Wheel Drive	512300	2	
	Front Wheel Drive	512299	2	

**Transit Connect-FORD TRUCK**

FRONT SUSPENSION				
Year	Model/Application	Part	P/C Qty	Figure
<b>Ball Joint</b>				
2013-2010	(New Pre-Installed Integral Dust Boot Eases Installation, New And Original Designs Can Be Installed)	Lower K500191 ‡	2	
<b>Control Arm</b>				
2013-2010	(R-Series)	Left Lower RK641540	1	
	(R-Series)	Right Lower RK641539	1	

## FORD TRUCK–Transit Connect (Cont.)

FRONT SUSPENSION (Cont.)				
Year	Model/Application	Part	P/C Qty	Figure
<b>Control Arm Bushing</b>				
2017-2014	(Design Allows Ease Of Installation)	Lower Rear Lower Front	K200860 ‡ K201191	2 2
<b>Complete Knuckle Assembly</b>				
2013-2012	(Contains 2 Snap Rings, Bearing, Knuckle, Ball Joint Assembly, Ball Joint Shield, Hub Assembly And Axle Nut)	Left	LK013 ‡	1
	(Contains 2 Snap Rings, Bearing, Knuckle, Ball Joint Assembly, Ball Joint Shield, Hub Assembly And Axle Nut)	Right	LK014 ‡	1
2011	From 5/14/11, (Contains 2 Snap Rings, Bearing, Knuckle, Ball Joint Assembly, Ball Joint Shield, Hub Assembly And Axle Nut)	Left	LK013 ‡	1
	From 5/14/11, (Contains 2 Snap Rings, Bearing, Knuckle, Ball Joint Assembly, Ball Joint Shield, Hub Assembly And Axle Nut)	Right	LK014 ‡	1
<b>Strut Bumper Bellows</b>				
2017-2014	(Replacement Type, Contains Bumper)		K90460	2
2013-2010	(Original Equipment Type)		K150276	2
<b>Strut Mount</b>				
2017-2014	(Contains Bearing, Contains Spacer)		K160407	2
2013-2010	(Contains Bearing, Superior Rubber To Steel Bonding For Durability)		K160200 ‡	2
<b>Sway Bar Bushing</b>				
2013-2010		To Frame	K201363	1
<b>Sway Bar Link</b>				
2017-2015			K750789	2
2014	(Greaseable Socket Reduces Corrosion/Wear)		K750554 ‡	2
2013-2010	(Greaseable Socket Reduces Corrosion/Wear)		K750500 ‡	2
<b>Wheel Hub Repair Kit</b>				
2013-2010			518519	2
STEERING				
Year	Model/Application	Part	P/C Qty	Figure
<b>Tie Rod End</b>				
2017-2014	(Design Allows Ease Of Installation)	Left Outer	ES800955 ‡	1
	(Design Allows Ease Of Installation)	Right Outer	ES800954 ‡	1
	(Design Allows Ease Of Installation)	Inner	EV800898 ‡	2
2013-2010	(Design Allows Ease Of Installation)	Outer	ES800927 ‡	2
	(Design Allows Ease Of Installation)	Inner	EV800905 ‡	2
REAR SUSPENSION				
Year	Model/Application	Part	P/C Qty	Figure
<b>Sway Bar Bushing</b>				
2013-2010		To Frame	K201364	1
<b>Sway Bar Link</b>				
2013-2010	(Full Ball Stud Provides 360 Degrees Of Smooth Rotation)		K750397 ‡	2
<b>Wheel Hub &amp; Bearing Assembly</b>				
2017-2014			512525	2
2013-2010			512439	2

## FREIGHTLINER–Classic

FRONT SUSPENSION				
Year	Model/Application	Part	P/C Qty	Figure
<b>Classic XL</b>				
<b>King Bolt Set</b>				
2009-2007	14,600 lb. (FG941, FG943) Axle, 1.790" X 10.390", (Contains Metal Bushing, Two Keyways)	8611B	1	
	12,000 lb. (E1200I) Axle, 13,200 lb. (E-1320I) Axle, 1.794" Pin Diameter, 9.060" Length, (Contains Metal Bushing, Two Keyways)	80076B	1	
	16,000 lb. (FL941 (02231)) Axle, 18,000 lb. (FL941) Axle, 20,000 lb. (FL941 (02232)) Axle, 1.999" Pin Diameter, 11.212" Length, (Contains Metal Bushing, Two Keyways)	8571B	1	
2009-2004	12,000 lb. (FF943) Axle, 1.794" Pin Diameter, 10.392" Length, (Contains Metal Bushing, Two Keyways)	8590B	1	
	12,000 lb. (FF961) Axle, 10.39" Length, 1.790" Pin Diameter, (Contains Composite Bushing, Two Keyways)	80063C	1	



(Cont.) Classic-FREIGHTLINER

STEERING					
Year	Model/Application	Part	P/C Qty	Figure	
<b>Classic XL</b>					
<b>Tie Rod End</b>					
2009-2007	16,000 lb. (FL941 (02231)) Axle, 18,000 lb. (FL941) Axle, 20,000 lb. (FL941 (02232)) Axle, 12.69" Length	Right Outer	ES3030R	1	
	12,000 lb. (FF943, FF961) Axle, 14,600 lb. (FG941, FG943) Axle, 5.44" Length, (Greaseable Socket Reduces Corrosion/Wear)	Left Outer	ES423L ‡	1	
	12,000 lb. (FF943, FF961) Axle, 14,600 lb. (FG941, FG943) Axle, 5.44" Length, (Greaseable Socket Reduces Corrosion/Wear)	Right Outer	ES423R ‡	1	
	16,000 lb. (FL941 (02231)) Axle, 18,000 lb. (FL941 (02231)) Axle, 20,000 lb. (FL941 (02232)) Axle, 5.750" Length, (Right Hand Threads)	Left Outer	ES431L ‡	1	
	16,000 lb. (FL941 (02231)) Axle, 18,000 lb. (FL941 (02231)) Axle, 20,000 lb. (FL941 (02232)) Axle, 5.750" Length, (Left Hand Threads)	Right Outer	ES431R ‡	1	
	12,000 lb. (E1200I) Axle, 13,200 lb. (E-1320I) Axle, 6.00" Length, (Greaseable Socket Reduces Corrosion/Wear)	Left Outer	ES3477 ‡	1	
	12,000 lb. (E1200I) Axle, 13,200 lb. (E-1320I) Axle, 6.00" Length, (Greaseable Socket Reduces Corrosion/Wear)	Right Outer	ES3476 ‡	1	
	FL941 16000 Lb Axle, 7.370" Length, (Greaseable Socket Reduces Corrosion/Wear)	Left Outer	ES2090L ‡	1	
	FL941 16000 Lb Axle, 7.370" Length, (Greaseable Socket Reduces Corrosion/Wear)	Right Outer	ES2091R ‡	1	
	FL941, 18000 Lb. Axle, 7.370" Length, (Greaseable Socket Reduces Corrosion/Wear)	Left Outer	ES2090L ‡	1	
	FL941, 18000 Lb. Axle, 7.370" Length, (Greaseable Socket Reduces Corrosion/Wear)	Right Outer	ES2091R ‡	1	
	FL941, 20000 Lb. Axle, 7.370" Length, (Greaseable Socket Reduces Corrosion/Wear)	Left Outer	ES2090L ‡	1	
	FL941, 20000 Lb. Axle, 7.370" Length, (Greaseable Socket Reduces Corrosion/Wear)	Right Outer	ES2091R ‡	1	
	2009-2006	16,000 lb. (FL941 (02231)) Axle, 18,000 lb. (FL941) Axle, 20,000 lb. (FL941 (02232)) Axle, 12.69" Length	Left Outer	ES3031L	1

M2-106-FREIGHTLINER

STEERING				
Year	Model/Application	Part	P/C Qty	Figure
<b>M2-106</b>				
<b>Tie Rod End</b>				
2007-2004	5.44" Length, (Greaseable Socket Reduces Corrosion/Wear)	Left Outer	ES423L ‡	1
		Right Outer	ES423R ‡	1

Sprinter-FREIGHTLINER

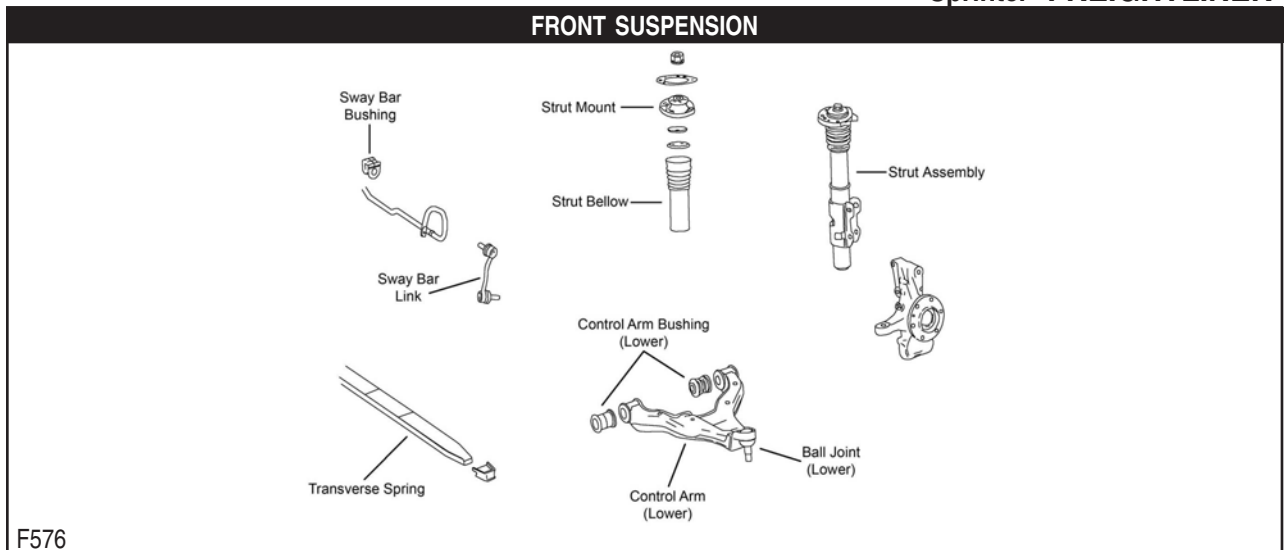

F576

Year	Model/Application	Part	P/C Qty	Figure
<b>Sprinter 2500</b>				
<b>Ball Joint</b>				
2017-2007	(Powdered Metal Gusher Brg. For Better Lubrication, New Pre-Installed Integral Dust Boot Eases Installation, New And Original Designs Can Be Installed)	Lower	K500113 ‡	2 F576
<b>Control Arm Bushing</b>				
2017-2014		Lower	K201323	4 F576
<b>Control Arm with Ball Joint</b>				
2016-2007	(R-Series)	Left Lower	RK621966	1 F576
		Right Lower	RK621967	1 F576

# FREIGHTLINER-Sprinter (Cont.)

## FRONT SUSPENSION (Cont.)

Year	Model/Application	Part	P/C Qty	Figure	
<b>Sprinter 2500</b>					
<b>Strut Mounting Kit</b>					
2015-2007	(Contains Washer, Contains Mount And Bumper Bellow)	K160327	2	F576	
<b>Sway Bar Bushing</b>					
2011-2007	20mm Sway Bar Diameter, (Split Design For Easier Installation)	To Frame	K200277 ‡	1	F576
	23mm Sway Bar Diameter, (Split Design For Easier Installation)	To Frame	K200278 ‡	1	F576
<b>Sway Bar Link</b>					
2017-2016	Rear Wheel Drive, (Powdered Metal Gusher Brg. For Better Lubrication)	Left	K750277 ‡	1	F576
	Rear Wheel Drive, (Powdered Metal Gusher Brg. For Better Lubrication)	Right	K750276 ‡	1	F576
2015-2007	(Powdered Metal Gusher Brg. For Better Lubrication)	Left	K750277 ‡	1	F576
	(Powdered Metal Gusher Brg. For Better Lubrication)	Right	K750276 ‡	1	F576
<b>Sprinter 3500</b>					
<b>Ball Joint</b>					
2017-2016	Two Wheel Drive (4x2), (Powdered Metal Gusher Brg. For Better Lubrication, New Pre-Installed Integral Dust Boot Eases Installation, New And Original Designs Can Be Installed)	Lower	K500113 ‡	2	F576
2015-2007	(Powdered Metal Gusher Brg. For Better Lubrication, New Pre-Installed Integral Dust Boot Eases Installation, New And Original Designs Can Be Installed)	Lower	K500113 ‡	2	F576
<b>Control Arm Bushing</b>					
2017-2014		Lower	K201323	4	F576
<b>Control Arm with Ball Joint</b>					
2016-2007	Standard Suspension, (R-Series)	Left Lower	RK621966	1	F576
	Standard Suspension, (R-Series)	Right Lower	RK621967	1	F576
<b>Strut Mounting Kit</b>					
2015-2007	(Contains Washer, Contains Mount And Bumper Bellow)	K160327	2	F576	
<b>Sway Bar Bushing</b>					
2011-2007	20mm Sway Bar Diameter, (Split Design For Easier Installation)	To Frame	K200277 ‡	1	F576
	23mm Sway Bar Diameter, (Split Design For Easier Installation)	To Frame	K200278 ‡	1	F576
<b>Sway Bar Link</b>					
2017-2016	Rear Wheel Drive, (Powdered Metal Gusher Brg. For Better Lubrication)	Left	K750277 ‡	1	F576
	Rear Wheel Drive, (Powdered Metal Gusher Brg. For Better Lubrication)	Right	K750276 ‡	1	F576
2015-2007	(Powdered Metal Gusher Brg. For Better Lubrication)	Left	K750277 ‡	1	F576
	(Powdered Metal Gusher Brg. For Better Lubrication)	Right	K750276 ‡	1	F576

## STEERING

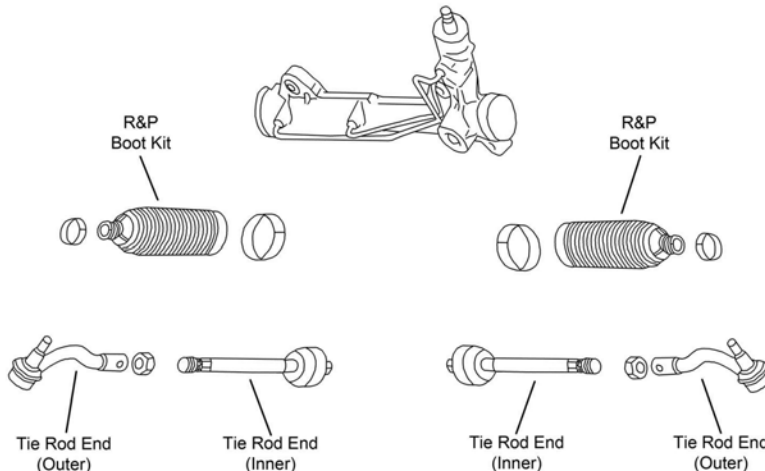

S440

Year	Model/Application	Part	P/C Qty	Figure	
<b>Sprinter 2500</b>					
<b>Tie Rod End</b>					
2017-2007	(Powdered Metal Gusher Brg. For Better Lubrication)	Outer	ES800419 ‡	2	S440
2016-2014	(Design Allows Ease Of Installation)	Inner	EV800888 ‡	2	S440
<b>Sprinter 3500</b>					
<b>Tie Rod End</b>					
2017-2007	(Powdered Metal Gusher Brg. For Better Lubrication)	Outer	ES800419 ‡	2	S440
2016-2014	(Design Allows Ease Of Installation)	Inner	EV800888 ‡	2	S440

REAR SUSPENSION				
Year	Model/Application	Part	P/C Qty	Figure
<b>Sprinter 2500</b>				
<b>Sway Bar Bushing</b>				
2011-2007	(Split Design For Easier Installation)	To Frame	<b>K200259 ‡</b>	1
<b>Sway Bar Link</b>				
2017-2016	Rear Wheel Drive, (Full Ball Stud Provides 360 Degrees Of Smooth Rotation)		<b>K700434 ‡</b>	2
2015-2007	(Full Ball Stud Provides 360 Degrees Of Smooth Rotation)		<b>K700434 ‡</b>	2
<b>Sprinter 3500</b>				
<b>Sway Bar Bushing</b>				
2011-2007	(Split Design For Easier Installation)	To Frame	<b>K200259 ‡</b>	1
<b>Sway Bar Link</b>				
2017-2016	Rear Wheel Drive, (Full Ball Stud Provides 360 Degrees Of Smooth Rotation)		<b>K700435 ‡</b>	2
2015-2007	(Full Ball Stud Provides 360 Degrees Of Smooth Rotation)		<b>K700435 ‡</b>	2

**15 Series - 1/2 Ton-GENERAL MOTORS TRUCK**

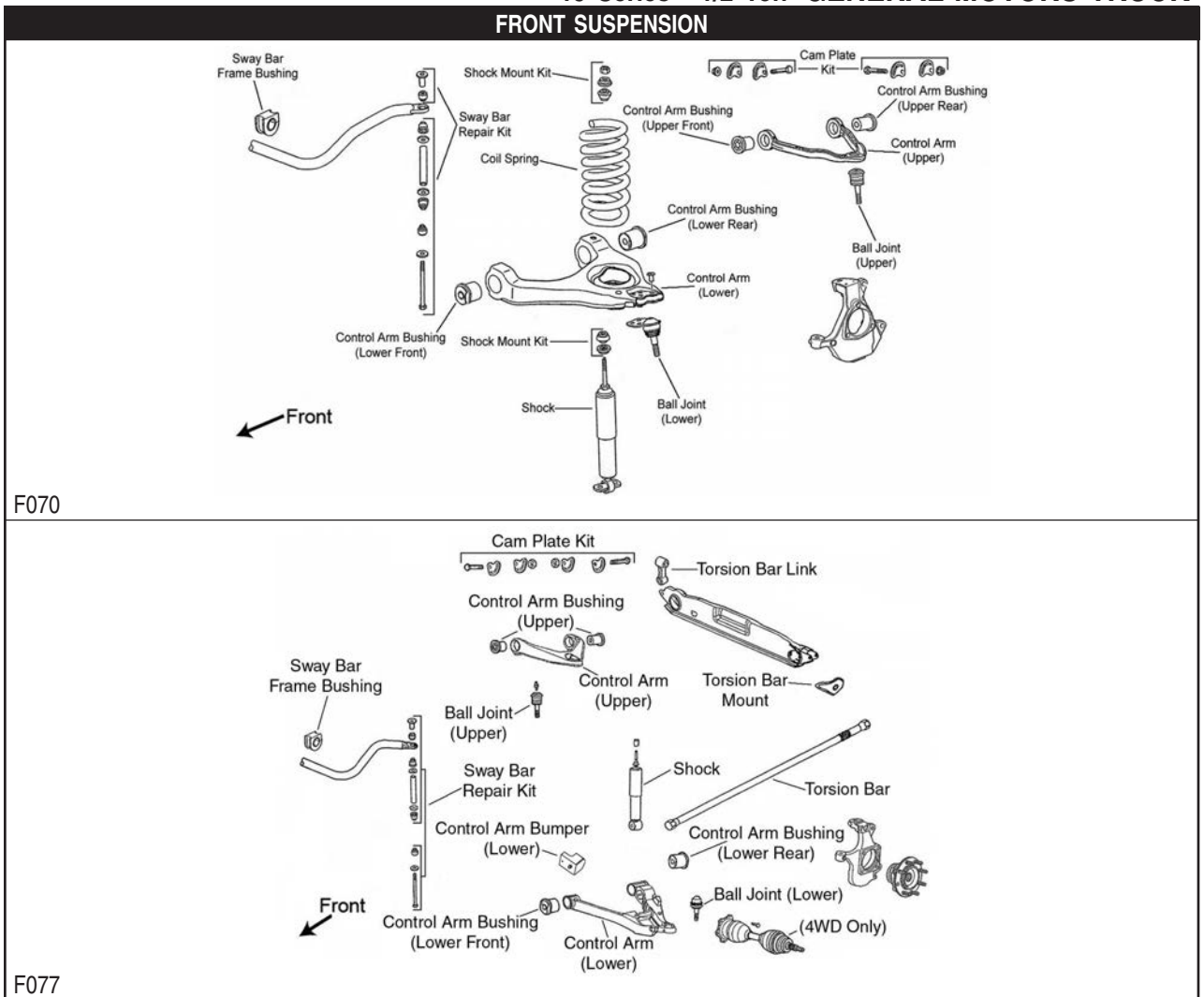

# GENERAL MOTORS TRUCK-15 Series - 1/2 Ton (Cont.)

## FRONT SUSPENSION (Cont.)

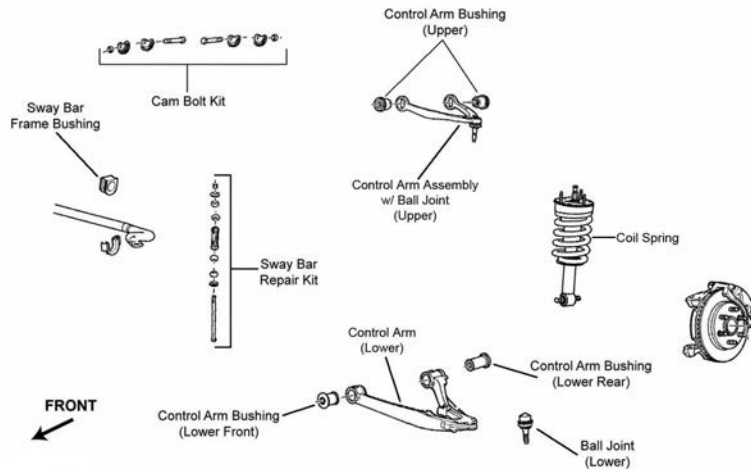

F243

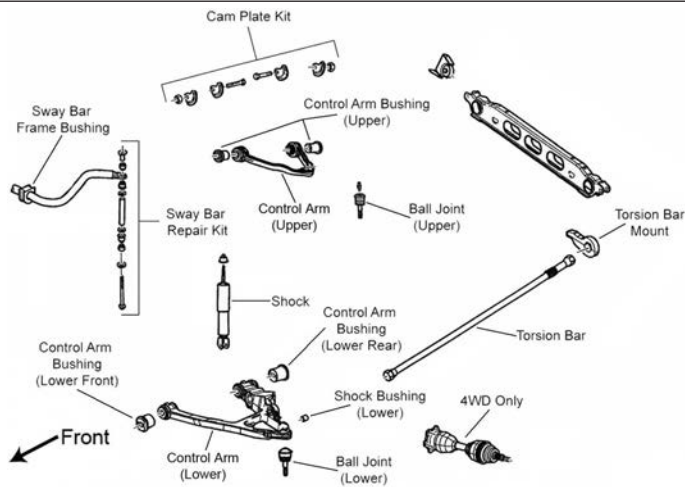

F495

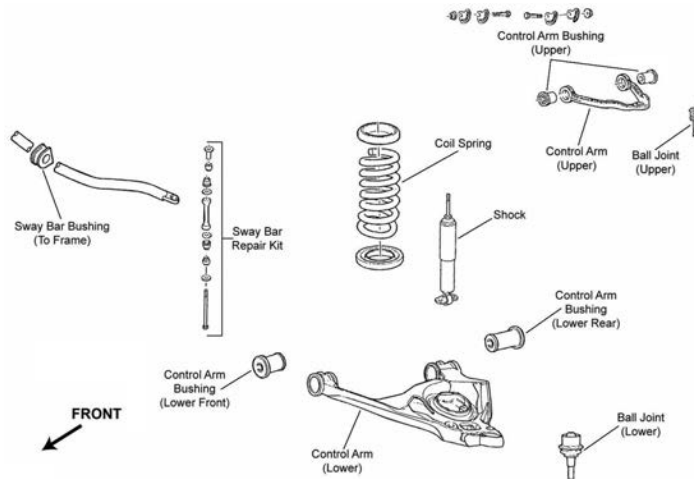

F496

**(Cont.) 15 Series - 1/2 Ton-GENERAL MOTORS TRUCK  
FRONT SUSPENSION (Cont.)**

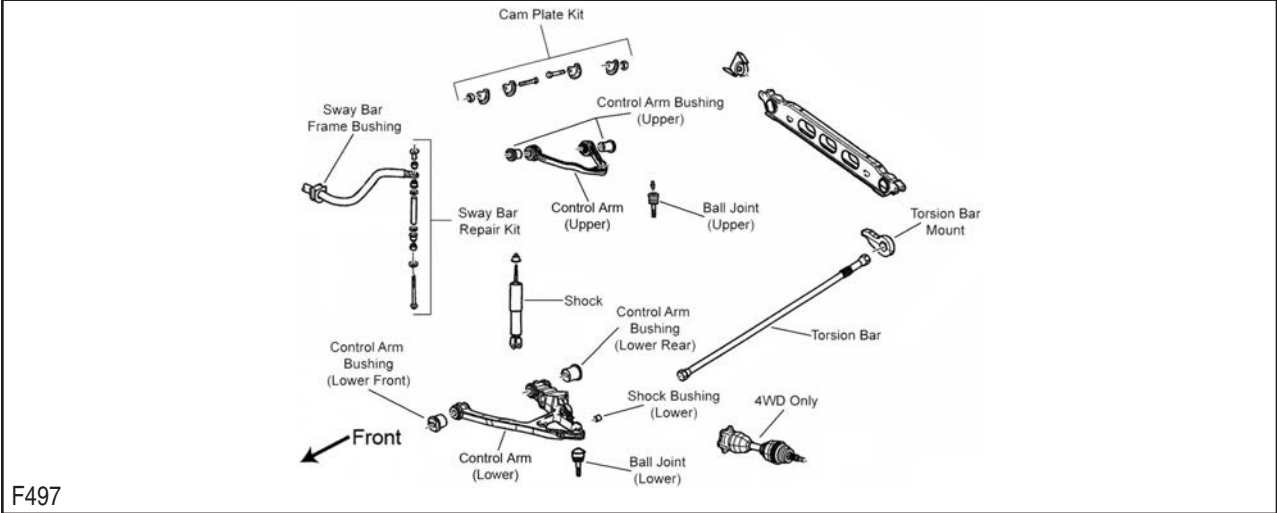

F497

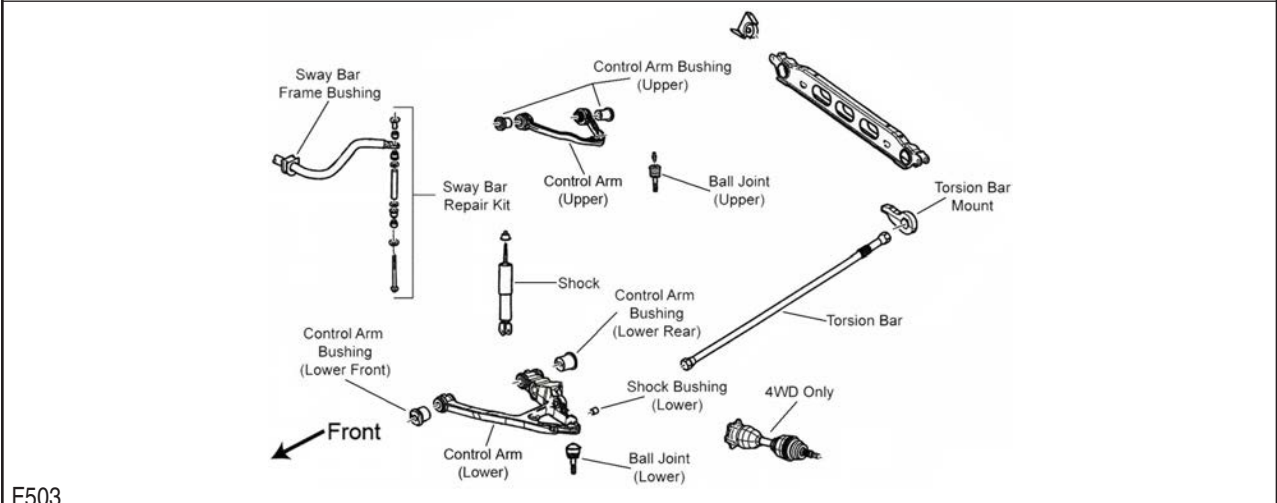

F503

Year	Model/Application	Part	P/C Qty	Figure
<b>Savana 1500</b>				
<b>Ball Joint</b>				
2014-2003	Plus Or Minus 3 Degrees Camber/Caster, (Adjustable, Greaseable Socket Reduces Corrosion/Wear) Upper	<b>K100116 ‡</b>	2	F495, F496
2012-2003	4.150" Length, (Powdered Metal Gusher Brg. For Better Lubrication, New Pre-Installed Integral Dust Boot Eases Installation, New And Original Designs Can Be Installed) Lower	<b>K6541 ‡</b>	2	F495, F496
2008-2003	(Ball Joint Orientation Noted, Where Applicable) Upper	<b>K6540 ‡</b>	2	F495, F496
<b>Control Arm Bushing</b>				
2012-2003	(Standard Design, Contains Front And Rear Bushings) Upper	<b>K6688</b>	2	F495, F496
<b>Control Arm Bushing Set</b>				
2011-2003	All Wheel Drive, (Contains Front And Rear Bushings) Lower	<b>K6658</b>	2	F495
<b>Control Arm with Ball Joint</b>				
2014-2003	(Offset Bushings Allow 2 Added Degrees Of Camber, Powdered Metal Gusher Brg. For Better Lubrication) Upper	<b>CK80826 ‡</b>	2	F495, F496
	(Offset Bushings Allow 2 Added Degrees Of Camber, R-Series) Upper	<b>RK80826</b>	2	F495, F496
	(Powdered Metal Gusher Brg. For Better Lubrication, Standard Bushing) Upper	<b>CK80942 ‡</b>	2	F495, F496
	(Standard Bushing, R-Series) Upper	<b>RK80942</b>	2	F495, F496
	Plus Or Minus 3 Degrees Camber/Caster, (Adjustable, R-Series) Upper	<b>RK621782</b>	2	F495, F496
	All Wheel Drive, (New Pre-Installed Integral Dust Boot Eases Installation, New And Original Designs Can Be Installed) Left Lower	<b>CK620381 ‡</b>	1	F495
	All Wheel Drive, (R-Series) Left Lower	<b>RK620381</b>	1	F495
	All Wheel Drive, (New Pre-Installed Integral Dust Boot Eases Installation, New And Original Designs Can Be Installed) Right Lower	<b>CK620380 ‡</b>	1	F495
	All Wheel Drive, (R-Series) Right Lower	<b>RK620380</b>	1	F495
<b>Shock Mount Bushing</b>				
2014-2003	All Wheel Drive Lower	<b>K6724</b>	1	F495

# GENERAL MOTORS TRUCK-15 Series - 1/2 Ton (Cont.)

## FRONT SUSPENSION (Cont.)

Year	Model/Application	Part	P/C Qty	Figure
<b>Savana 1500</b>				
<b>Strut Spring Seat</b>				
2014-2003	Two Wheel Drive (4x2), 171mm Outside Diameter	Upper	K160022	2 F496
<b>Sway Bar Bushing</b>				
2014-2009	(Improved Design Bushing With Premium Rubber Material And Synthetic Fabric Lining Lasts Longer And Eliminates Noise) (Standard Design)	To Frame To Frame	K201176 ‡ K6476	1 F495, F496 1 F495, F496
2008-2003	1-5/16" Sway Bar Diameter, (Bracket Not Included, Improved Design Bushing With Premium Rubber Material And Synthetic Fabric Lining Lasts Longer And Eliminates Noise) 1-5/16" Sway Bar Diameter, (Bracket Not Included, Standard Design) 1-5/16" Sway Bar Diameter, (Includes Universal Mounting Bracket)	To Frame To Frame To Frame	K201177 ‡ K6439 K7327 ‡	1 F495, F496 1 F495, F496 1 F495, F496
<b>Sway Bar Repair Kit</b>				
2012-2003	(Includes Polyurethane Bushings And Solid Metal Sleeve For Enhanced Performance. Barrel Nut Allows For Easier Installation.)		K700537 ‡	2 F495, F496
<b>Wheel Hub &amp; Bearing Assembly</b>				
2014			515161	2
2013-2003	All Wheel Drive, 6 Stud Hub Two Wheel Drive (4x2), 6 Stud Hub		515036 515054	2 2
<b>Sierra 1500</b>				
<b>Ball Joint</b>				
2018		Upper	K500340 ‡	2 F243
2017-2016	(For Steel Control Arm)	Upper	K500340 ‡	2 F243
2015-2014	(For Vehicles With Aluminum Steering Knuckles Only, Design Allows Ease Of Installation)	Lower	K500245 ‡	2 F243
2015-2009	4.150" Length, (Will Not Fit Aluminum Steering Knuckles, Powdered Metal Gusher Brg. For Better Lubrication, New Pre-Installed Integral Dust Boot Eases Installation, New And Original Designs Can Be Installed)	Lower	K6541 ‡	2 F243
2013-2007	4.04" Length, (Aluminum Arm, Powdered Metal Gusher Brg. For Better Lubrication, New Pre-Installed Integral Dust Boot Eases Installation, New And Original Designs Can Be Installed)	Lower	K500007 ‡	2 F243
2008-2007	4.150" Length, (Steel Arm, Powdered Metal Gusher Brg. For Better Lubrication, New Pre-Installed Integral Dust Boot Eases Installation, New And Original Designs Can Be Installed)	Lower	K6541 ‡	2 F243
<b>Control Arm Bushing</b>				
2014-2007	(Standard Design, Contains Front And Rear Bushings)	Upper	K6688	2 F243
<b>Control Arm with Ball Joint</b>				
2018-2014	Four Wheel Drive (4X4), Except Off Road Package, Cast Iron Arm, (Will Not Fit Aluminum Steering Knuckles, Contains Bushings, New Pre-Installed Integral Dust Boot Eases Installation, New And Original Designs Can Be Installed)	Left Lower	CK620956 ‡	1 F243
	Four Wheel Drive (4X4), Except Off Road Package, Cast Iron Arm, (Will Not Fit Aluminum Steering Knuckles, Contains Bushings, R-Series)	Left Lower	RK620888	1 F243
	Two Wheel Drive (4x2), Cast Iron Arm, (Will Not Fit Aluminum Steering Knuckles, Contains Bushings, New Pre-Installed Integral Dust Boot Eases Installation, New And Original Designs Can Be Installed)	Left Lower	CK620956 ‡	1 F243
	Two Wheel Drive (4x2), Cast Iron Arm, (Will Not Fit Aluminum Steering Knuckles, Contains Bushings, R-Series)	Left Lower	RK620888	1 F243
2016-2014	Plus Or Minus 3 Degrees Camber; Plus Or Minus 1.5 Degrees Caster, (Adjustable, Forged Steel, Will Not Fit Aluminum Steering Knuckles, R-Series)	Left Upper	RK100214	1 F243
	Plus Or Minus 3 Degrees Camber; Plus Or Minus 1.5 Degrees Caster, (Adjustable, Forged Steel, Will Not Fit Aluminum Steering Knuckles, R-Series)	Right Upper	RK100215	1 F243
	Four Wheel Drive (4X4), Except Off Road Package, Cast Iron Arm, (Will Not Fit Aluminum Steering Knuckles, Contains Bushings, New Pre-Installed Integral Dust Boot Eases Installation, New And Original Designs Can Be Installed)	Right Lower	CK620955 ‡	1 F243
	Four Wheel Drive (4X4), Except Off Road Package, Cast Iron Arm, (Will Not Fit Aluminum Steering Knuckles, Contains Bushings, R-Series)	Right Lower	RK620889	1 F243
	Two Wheel Drive (4x2), Cast Iron Arm, (Will Not Fit Aluminum Steering Knuckles, Contains Bushings, New Pre-Installed Integral Dust Boot Eases Installation, New And Original Designs Can Be Installed)	Right Lower	CK620955 ‡	1 F243
	Two Wheel Drive (4x2), Cast Iron Arm, (Will Not Fit Aluminum Steering Knuckles, Contains Bushings, R-Series)	Right Lower	RK620889	1 F243
2015-2014	Cast Iron Arm, (Will Not Fit Aluminum Steering Knuckles, Contains Bushing, Powdered Metal Gusher Brg. For Better Lubrication)	Left Upper	CK80669 ‡	1 F243
	Cast Iron Arm, (Will Not Fit Aluminum Steering Knuckles, R-Series)	Left Upper	RK80669	1 F243
	Cast Iron Arm, (Will Not Fit Aluminum Steering Knuckles, Contains Bushing, Powdered Metal Gusher Brg. For Better Lubrication)	Right Upper	CK80670 ‡	1 F243
	Cast Iron Arm, (Will Not Fit Aluminum Steering Knuckles, R-Series)	Right Upper	RK80670	1 F243
2013-2009	Cast Iron Arm, (Will Not Fit Aluminum Steering Knuckles, Contains Bushings, New Pre-Installed Integral Dust Boot Eases Installation, New And Original Designs Can Be Installed)	Left Lower	CK620956 ‡	1 F243
	Cast Iron Arm, (Will Not Fit Aluminum Steering Knuckles, Contains Bushings, R-Series)	Left Lower	RK620888	1 F243
	Cast Iron Arm, (Will Not Fit Aluminum Steering Knuckles, Contains Bushings, New Pre-Installed Integral Dust Boot Eases Installation, New And Original Designs Can Be Installed)	Right Lower	CK620955 ‡	1 F243
	Cast Iron Arm, (Will Not Fit Aluminum Steering Knuckles, Contains Bushings, R-Series)	Right Lower	RK620889	1 F243
2013-2007	(Contains Bushing, Powdered Metal Gusher Brg. For Better Lubrication)	Left Upper	CK80669 ‡	1 F243



**(Cont.) 15 Series - 1/2 Ton-GENERAL MOTORS TRUCK  
FRONT SUSPENSION (Cont.)**

Year	Model/Application	Part	P/C Qty	Figure	
<b>Sierra 1500</b>					
<b>Control Arm with Ball Joint</b>					
2013-2007 (Cont.)	(R-Series)	Left Upper	<b>RK80669</b>	1	F243
	(Contains Bushing, Powdered Metal Gusher Brg. For Better Lubrication) (R-Series)	Right Upper	<b>CK80670 ‡</b>	1	F243
		Right Upper	<b>RK80670</b>	1	F243
	Plus Or Minus 3 Degrees Camber; Plus Or Minus 1.5 Degrees Caster, (Adjustable, R-Series)	Left Upper	<b>RK100214</b>	1	F243
		Right Upper	<b>RK100215</b>	1	F243
2008-2007	(Contains Bushings, New Pre-Installed Integral Dust Boot Eases Installation, New And Original Designs Can Be Installed)	Left Lower	<b>CK620956 ‡</b>	1	F243
		Left Lower	<b>RK620888</b>	1	F243
	(Contains Bushings, New Pre-Installed Integral Dust Boot Eases Installation, New And Original Designs Can Be Installed)	Right Lower	<b>CK620955 ‡</b>	1	F243
		Right Lower	<b>RK620889</b>	1	F243
	(Contains Bushings, R-Series)				
<b>Strut and Spring Assembly</b>					
2013-2010	Except Electronic Suspension, (Strut, Spring & Top Mount)	<b>ST8583</b>	2	F243	
2009-2007	Four Wheel Drive (4X4), Except Electronic Suspension, (Strut, Spring & Top Mount)	<b>ST8583</b>	2	F243	
<b>Strut Bumper Bellows</b>					
2013-2007		<b>K150275</b>	2	F243	
<b>Strut Mount</b>					
2013-2007	Except Auto Leveling System, (Bearing Not Included, Contains Spring Seat, Design Allows Ease Of Installation)	<b>K160098 ‡</b>	2	F243	
<b>Strut Spring Seat</b>					
2017-2014	Except Magnetic Ride Control Suspension	Upper <b>K160310</b>	2	F243	
2013-2007	Except Auto Leveling System	Lower <b>K160311</b>	2	F243	
		Upper <b>K160310</b>	2	F243	
<b>Sway Bar Bushing</b>					
2018-2007	34mm Sway Bar Diameter, (Improved Design Bushing With Premium Rubber Material And Synthetic Fabric Lining Lasts Longer And Eliminates Noise)	To Frame	<b>K201612 ‡</b>	1	F243
		To Frame	<b>K200221</b>	1	F243
		To Frame	<b>K200222</b>	1	F243
2017-2007	30mm Sway Bar Diameter, (Improved Design Bushing With Premium Rubber Material And Synthetic Fabric Lining Lasts Longer And Eliminates Noise)	To Frame	<b>K201611 ‡</b>	1	F243
<b>Sway Bar Repair Kit</b>					
2016-2007	7-1/4" Length, (Includes Polyurethane Bushings And Solid Metal Sleeve For Enhanced Performance. Barrel Nut Allows For Easier Installation.)	<b>K700538 ‡</b>	2	F243	
<b>Wheel Hub &amp; Bearing Assembly</b>					
2018-2014	Four Wheel Drive (4X4)	<b>515160</b>	2		
2016-2014	Two Wheel Drive (4x2)	<b>515159</b>	2		
2013-2008	All Wheel Drive Four Wheel Drive (4X4)	<b>515096</b>	2		
		<b>515096</b>	2		
2013-2007	Two Wheel Drive (4x2)	<b>515097</b>	2		
2007	Denali, All Wheel Drive SL, SLE, SLT, WT (Work Truck), Four Wheel Drive (4X4)	<b>515096</b>	2		
		<b>515096</b>	2		
<b>Sierra Classic 1500</b>					
<b>Ball Joint</b>					
2007	(Ball Joint Orientation Noted, Where Applicable)	Upper	<b>K6540 ‡</b>	2	F070, F497, F503
		Upper	<b>K100116 ‡</b>	2	F070, F497, F503
	Four Wheel Drive (4X4), 4.150" Length, (Powdered Metal Gusher Brg. For Better Lubrication, New Pre-Installed Integral Dust Boot Eases Installation, New And Original Designs Can Be Installed)	Lower	<b>K6541 ‡</b>	2	F497
		Lower	<b>K6541 ‡</b>	2	F503
	Hybrid, SL, SLE, SLT, WT (Work Truck), Two Wheel Drive (4x2), (Powdered Metal Gusher Brg. For Better Lubrication, New Pre-Installed Integral Dust Boot Eases Installation, New And Original Designs Can Be Installed)	Lower	<b>K6539 ‡</b>	2	F070
<b>Control Arm Bushing</b>					
2007	(Contains Front And Rear Bushings)	Upper <b>K6688</b>	2	F070, F497, F503	
<b>Control Arm with Ball Joint</b>					
2007	Plus Or Minus 3 Degrees Camber/Caster, (Adjustable, R-Series)	Upper <b>RK621782</b>	2	F070, F497, F503	



# GENERAL MOTORS TRUCK-15 Series - 1/2 Ton (Cont.)

## FRONT SUSPENSION (Cont.)

Year	Model/Application	Part	P/C Qty	Figure		
<b>Sierra Classic 1500</b>						
<b>Control Arm with Ball Joint</b>						
2007 (Cont.)	Four Wheel Drive (4X4), (New Pre-Installed Integral Dust Boot Eases Installation, New And Original Designs Can Be Installed)	Left Lower	<b>CK620381 ‡</b>	1	F497	
	Four Wheel Drive (4X4), (R-Series)	Left Lower	<b>RK620381</b>	1	F497	
	Four Wheel Drive (4X4), (New Pre-Installed Integral Dust Boot Eases Installation, New And Original Designs Can Be Installed)	Right Lower	<b>CK620380 ‡</b>	1	F497	
	Four Wheel Drive (4X4), (R-Series)	Right Lower	<b>RK620380</b>	1	F497	
	Two Wheel Drive (4x2), Front Coil Spring Suspension, (R-Series)	Left Lower	<b>RK620265</b>	1	F070	
	Two Wheel Drive (4x2), Front Coil Spring Suspension, (R-Series)	Right Lower	<b>RK620264</b>	1	F070	
	Two Wheel Drive (4x2), Front Torsion Bar Suspension, (New Pre-Installed Integral Dust Boot Eases Installation, New And Original Designs Can Be Installed)	Left Lower	<b>CK620381 ‡</b>	1	F503	
	Two Wheel Drive (4x2), Front Torsion Bar Suspension, (R-Series)	Left Lower	<b>RK620381</b>	1	F503	
	Two Wheel Drive (4x2), Front Torsion Bar Suspension, (New Pre-Installed Integral Dust Boot Eases Installation, New And Original Designs Can Be Installed)	Right Lower	<b>CK620380 ‡</b>	1	F503	
	Two Wheel Drive (4x2), Front Torsion Bar Suspension, (R-Series)	Right Lower	<b>RK620380</b>	1	F503	
	Denali, Hybrid, SL, SLE, SLT, WT (Work Truck), (Offset Bushings Allow 2 Added Degrees Of Camber, Powdered Metal Gusher Brg. For Better Lubrication)	Upper	<b>CK80826 ‡</b>	2	F070, F497, F503	
	Denali, Hybrid, SL, SLE, SLT, WT (Work Truck), (Offset Bushings Allow 2 Added Degrees Of Camber, R-Series)	Upper	<b>RK80826</b>	2	F070, F497, F503	
	Denali, Hybrid, SL, SLE, SLT, WT (Work Truck), (Powdered Metal Gusher Brg. For Better Lubrication, Standard Bushing)	Upper	<b>CK80942 ‡</b>	2	F070, F497, F503	
	Denali, Hybrid, SL, SLE, SLT, WT (Work Truck), (Standard Bushing, R-Series)	Upper	<b>RK80942</b>	2	F070, F497, F503	
	<b>Shock Mount Bushing</b>					
	2007	All Wheel Drive	Lower	<b>K6724</b>	1	F497
		Four Wheel Drive (4X4)	Lower	<b>K6724</b>	1	F497
Two Wheel Drive (4x2), Front Torsion Bar Suspension		Lower	<b>K6724</b>	1	F503	
<b>Strut Spring Seat</b>						
2007	Two Wheel Drive (4x2), 161mm Outside Diameter	Upper	<b>K160021</b>	2	F070	
<b>Sway Bar Bushing</b>						
2007	1-1/4" Sway Bar Diameter, (Improved Design Bushing With Premium Rubber Material And Synthetic Fabric Lining Lasts Longer And Eliminates Noise)	To Frame	<b>K201176 ‡</b>	1	F070, F497, F503	
		To Frame	<b>K6476</b>	1	F070, F497, F503	
	1-1/8" Sway Bar Diameter, (Improved Design Bushing With Premium Rubber Material And Synthetic Fabric Lining Lasts Longer And Eliminates Noise)	Rubber, To Frame	<b>K201174 ‡</b>	1	F070, F497, F503	
		Rubber, To Frame	<b>K6408</b>	1	F070, F497, F503	
	1-3/16" Sway Bar Diameter, (Improved Design Bushing With Premium Rubber Material And Synthetic Fabric Lining Lasts Longer And Eliminates Noise)	To Frame	<b>K201175 ‡</b>	1	F070, F497, F503	
		To Frame	<b>K6437</b>	1	F070, F497, F503	
	1-5/16" Sway Bar Diameter, (Improved Design Bushing With Premium Rubber Material And Synthetic Fabric Lining Lasts Longer And Eliminates Noise)	To Frame	<b>K201177 ‡</b>	1	F070, F497, F503	
		To Frame	<b>K6439</b>	1	F070, F497, F503	
	<b>Sway Bar Repair Kit</b>					
	2007	(Includes Polyurethane Bushings And Solid Metal Sleeve For Enhanced Performance. Barrel Nut Allows For Easier Installation.)		<b>K700539 ‡</b>	2	F070, F497, F503
	<b>Torsion Bar Key, Adjustable</b>					
	2007	6 Stud Hub, Minus 1/2 To Plus 1-1/2 Degree, (Allows Front Ride Height Changes Up To 3" Above OEM)		<b>K100011 ‡</b>	1	F497, F503
<b>Wheel Hub &amp; Bearing Assembly</b>						
2007	All Wheel Drive, (8 Stud Hub)		<b>515058</b>	2		
	All Wheel Drive, 6 Stud Hub		<b>515036</b>	2		
	Four Wheel Drive (4X4), (8 Stud Hub)		<b>515058</b>	2		
	Four Wheel Drive (4X4), 6 Stud Hub		<b>515036</b>	2		
	Two Wheel Drive (4x2), 6 Stud Hub, 16" Wheels		<b>515054</b>	2		
	Two Wheel Drive (4x2), 6 Stud Hub, Except Spring Special Package, 17" Wheels		<b>515071</b>	2		
<b>Sierra Classic 1500HD</b>						
<b>Ball Joint</b>						
2007	(Ball Joint Orientation Noted, Where Applicable) (Press In Type, Oversized Stud Ball For Superior Load Carrying) Plus Or Minus 3 Degrees Camber/Caster, (Adjustable, Greaseable) Plus Or Minus 3 Degrees Camber/Caster, (Adjustable, Non-Greaseable, Do Not Use With Tires Over 33" Without A Tall Knuckle Lift Kit)	Upper	<b>K6696 ‡</b>	2	F077	
		Lower	<b>K6693 ‡</b>	2	F077	
		Upper	<b>K100108 ‡</b>	2	F077	
		Upper	<b>K100317</b>	2	F077	
<b>Control Arm Bumper Bushing</b>						
2007	(Square with Domed Top Bumper Bushing, 1 Per Package) (Square with Domed Top Bumper Bushing, 2 Per Package)	Lower	<b>K201426B</b>	2	F077	
		Lower	<b>K201426 ‡</b>	1	F077	

**(Cont.) 15 Series - 1/2 Ton-GENERAL MOTORS TRUCK  
FRONT SUSPENSION (Cont.)**

Year	Model/Application	Part	P/C Qty	Figure
<b>Sierra Classic 1500HD</b>				
<b>Control Arm Bushing</b>				
2007	For Welded Arm, (Standard Design, Contains Front And Rear Bushings) For Welded Arm, Up To +/- 1 Degree Camber, (Offset Bushing To Provide Additional Caster/Camber, Adjustable)	Upper	<b>K200044</b>	2 F077
		Upper	<b>K6670 ‡</b>	2 F077
<b>Control Arm Bushing Set</b>				
2007	(Contains Front And Rear Bushings)	Lower	<b>K6658</b>	2 F077
<b>Control Arm with Ball Joint</b>				
2007	(Contains Standard Bushing, R-Series) (Offset Bushings Allow 2 Added Degrees Of Camber, Powdered Metal Gusher Brg. For Better Lubrication) (Powdered Metal Gusher Brg. For Better Lubrication, Standard Bushing) (Contains Bushing, R-Series) (Contains Bushing, R-Series) Plus Or Minus 3 Degrees Camber/Caster, (Adjustable, R-Series)	Upper	<b>RK620054</b>	2 F077
		Upper	<b>CK620053 ‡</b>	2 F077
		Upper	<b>CK620054 ‡</b>	2 F077
		Left Lower	<b>RK621356</b>	1 F077
		Right Lower	<b>RK621355</b>	1 F077
		Upper	<b>RK621783</b>	2 F077
<b>Sway Bar Bushing</b>				
2007	1-5/16" Sway Bar Diameter, (Improved Design Bushing With Premium Rubber Material And Synthetic Fabric Lining Lasts Longer And Eliminates Noise) 1-5/16" Sway Bar Diameter, (Standard Design)	To Frame To Frame	<b>K201177 ‡</b> <b>K6439</b>	1 F077 1 F077
<b>Sway Bar Repair Kit</b>				
2007	(Includes Polyurethane Bushings And Solid Metal Sleeve For Enhanced Performance. Barrel Nut Allows For Easier Installation.)		<b>K700539 ‡</b>	2 F077
<b>Torsion Bar Key, Adjustable</b>				
2007	8 Stud Hub, Minus 1/2 To Plus 1-1/2 Degree, (Allows Front Ride Height Changes Up To 2" Above OEM)		<b>K100012 ‡</b>	1 F077
<b>Wheel Hub &amp; Bearing Assembly</b>				
2007	Four Wheel Drive (4X4), (8 Stud Hub) Two Wheel Drive (4x2)		<b>515058</b>	2
			<b>515086</b>	2

**STEERING**

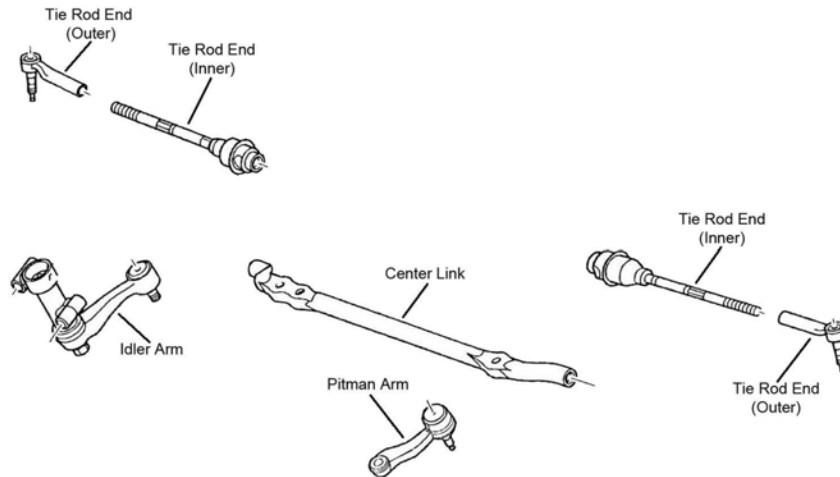

S002

# GENERAL MOTORS TRUCK-15 Series - 1/2 Ton (Cont.)

## STEERING (Cont.)

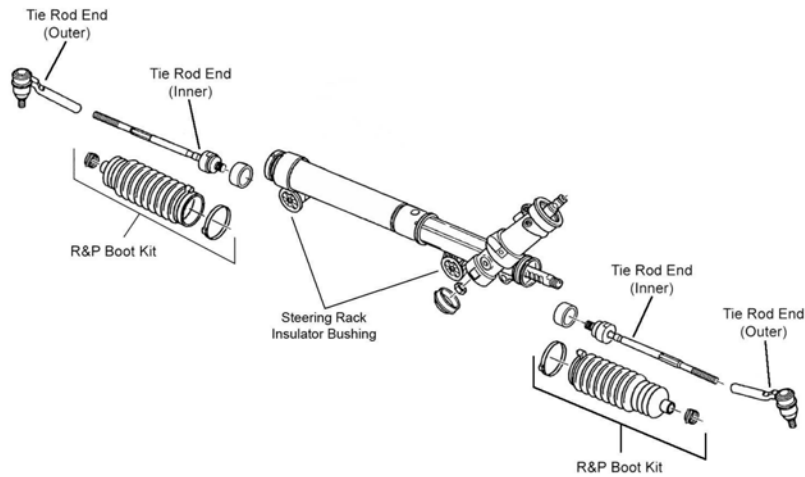

S082

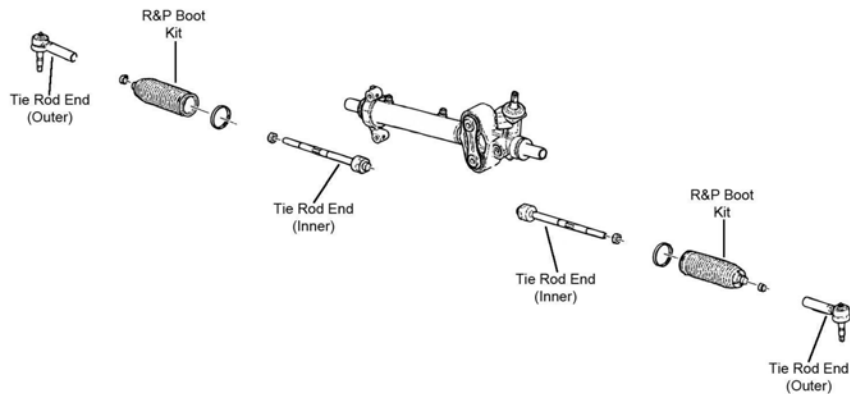

S110

Year	Model/Application	Part	P/C Qty	Figure
<b>Savana 1500</b>				
<b>Tie Rod End</b>				
2014-2003	(Powdered Metal Gusher Brg. For Better Lubrication) (Powdered Metal Gusher Brg. For Better Lubrication)	Outer Inner	ES80311 ‡ EV80191 ‡	2 2 S082 S082
<b>Sierra 1500</b>				
<b>Tie Rod End</b>				
2018-2014	(Design Allows Ease Of Installation) (Powdered Metal Gusher Brg. For Better Lubrication)	Outer Inner	ES800948 ‡ EV800938 ‡	2 2
2013-2010	Denali, SL, SLE, SLT, WT (Work Truck), XFE, (Powdered Metal Gusher Brg. For Better Lubrication)	Outer	ES800223 ‡	2 S110
	Denali, SL, SLE, SLT, WT (Work Truck), XFE, (Powdered Metal Gusher Brg. For Better Lubrication)	Inner	EV800084 ‡	2 S110
2013-2009	Hybrid, (Powdered Metal Gusher Brg. For Better Lubrication)	Outer	ES800621 ‡	2 S110
2009	Denali, SL, SLE, SLT, WT (Work Truck), (Powdered Metal Gusher Brg. For Better Lubrication)	Outer	ES800223 ‡	2 S110
	Denali, SL, SLE, SLT, WT (Work Truck), (Powdered Metal Gusher Brg. For Better Lubrication)	Inner	EV800084 ‡	2 S110
2008	(Powdered Metal Gusher Brg. For Better Lubrication)	Inner	EV800084 ‡	2 S110
2008-2007	(Powdered Metal Gusher Brg. For Better Lubrication)	Outer	ES800223 ‡	2 S110
2007	Denali, SL, SLE, SLT, WT (Work Truck), (Powdered Metal Gusher Brg. For Better Lubrication)	Inner	EV800084 ‡	2 S110
<b>Sierra Classic 1500</b>				
<b>Center Link</b>				
2007	Pickup (2 Dr.), Pickup (4 Dr. Ext'd Cab), Four Wheel Drive (4X4), 28.75" Length, (2 Tapered Holes, Greaseable Socket Reduces Corrosion/Wear)		DS300010 ‡	1 S002
	Pickup (4 Dr.) Crew Cab, 30.5" Length, (Contains Inner Tie Rod Ends)		DS300059A	1 S002
	Pickup (4 Dr.) Crew Cab, 30.5" Length, (Has Hole For Steering Stabilizer)		DS300011	1 S002
<b>Idler Arm</b>				
2007	(Without Bracket, Heavy Duty Dual Tapered, High Strength Durable Stud)		K6534HD ‡	1 S002
	(Without Bracket, Powdered Metal Gusher Brg. For Better Lubrication)		K6534 ‡	1 S002

**(Cont.) 15 Series - 1/2 Ton-GENERAL MOTORS TRUCK****STEERING (Cont.)**

Year	Model/Application	Part	P/C Qty	Figure
<b>Sierra Classic 1500</b>				
<b>Idler Arm Bracket Assembly</b>				
2007	(Bracket Pivot Assembly, Includes Powdered-Metal Gusher Bearing To Allow Grease To Penetrate Bearing Surfaces. Includes Bracket Assembly And Problem Solving Grease Hose Kit.)	K6723 ‡	1	S002
<b>Idler Arm Grease Hose Kit</b>				
2007	All Wheel Drive, (Allows Easy Access To Idler Arm Grease Fitting) Four Wheel Drive (4X4), (Allows Easy Access To Idler Arm Grease Fitting) Pickup (4 Dr.) Crew Cab, Two Wheel Drive (4x2), (Allows Easy Access To Idler Arm Grease Fitting)	K6714 ‡ K6714 ‡ K6714 ‡	1 1 1	
<b>Pitman Arm</b>				
2007	(3 Groove Spline, Heavy Duty Dual Tapered, High Strength Durable Stud) (3 Groove Spline, Powdered Metal Gusher Brg. For Better Lubrication) (4 Groove Spline, Heavy Duty Dual Tapered, High Strength Durable Stud) (4 Groove Spline, Powdered Metal Gusher Brg. For Better Lubrication)	K6654HD ‡ K6654 ‡ K6536HD ‡ K6536 ‡	1 1 1 1	S002 S002 S002 S002
<b>Rack &amp; Pinion Boot Kit</b>				
2007	Two Wheel Drive (4x2)	K150270	2	S082
<b>Steering Damper Kit</b>				
2007	All Wheel Drive, Except Original Equipment Steering Damper, (Super Trail Boss) Four Wheel Drive (4X4), Except Original Equipment Steering Damper, (Super Trail Boss)	Front SSD94 Front SSD94	1 1	
<b>Tie Rod End</b>				
2007	Conventional Power Steering, (Powdered Metal Gusher Brg. For Better Lubrication) Rack & Pinion Power, (Powdered Metal Gusher Brg. For Better Lubrication) Denali, Hybrid, SL, SLE, SLT, WT (Work Truck), Conventional Power Steering, (Design Of Enhanced Belleville Washer Optimizes Load And Provides Longer Fatigue Life) Hybrid, SL, SLE, SLT, WT (Work Truck), Rack & Pinion Power, (Full Ball Stud Provides 360 Degrees Of Smooth Rotation)	Outer ES3493T ‡ Outer ES3492T ‡ Inner ES3488 ‡ Inner EV370 ‡	2 2 2 2	S002 S082 S002 S082
<b>Sierra Classic 1500HD</b>				
<b>Center Link</b>				
2007	30.5" Length, (Contains Inner Tie Rod Ends) 30.5" Length, (Has Hole For Steering Stabilizer)	DS300059A DS300011	1 1	S002 S002
<b>Idler Arm</b>				
2007	(Without Bracket, Heavy Duty Dual Tapered, High Strength Durable Stud) (Without Bracket, Powdered Metal Gusher Brg. For Better Lubrication)	K6535HD ‡ K6535 ‡	1 1	S002 S002
<b>Idler Arm Grease Hose Kit</b>				
2007	(Allows Easy Access To Idler Arm Grease Fitting)	K6714 ‡	1	
<b>Pitman Arm</b>				
2007	(3 Groove Spline, Heavy Duty Dual Tapered, High Strength Durable Stud) (3 Groove Spline, Powdered Metal Gusher Brg. For Better Lubrication)	K6654HD ‡ K6654 ‡	1 1	S002 S002
<b>Tie Rod End</b>				
2007	(Powdered Metal Gusher Brg. For Better Lubrication) (Design Of Enhanced Belleville Washer Optimizes Load And Provides Longer Fatigue Life)	Outer ES3609 ‡ Inner ES3488 ‡	2 2	S002 S002
<b>REAR SUSPENSION</b>				
Year	Model/Application	Part	P/C Qty	Figure
<b>Savana 1500</b>				
<b>Leaf Spring Shackle</b>				
2014-2003	(Contains Shackle, Nuts, Bolts & Bushing)	Rear K150404	2	
<b>Sierra 1500</b>				
<b>Leaf Spring Bushing</b>				
2013-2007		Front K201266	2	
<b>Leaf Spring Shackle</b>				
2013-2006		K150383	2	
<b>Leaf Spring Shackle Bracket</b>				
2015	(Center Section Is Curved & Wide Lower Mounting Holes)	Rear K150381	2	
2014-2006		Rear K150381	2	
<b>Sierra Classic 1500</b>				
<b>Leaf Spring Shackle</b>				
2007		K150383	2	
<b>Leaf Spring Shackle Bracket</b>				
2007		Rear K150381	2	
<b>Leaf Spring Shackle Bushing</b>				
2007		To Spring K201216	2	

# GENERAL MOTORS TRUCK-15 Series - 1/2 Ton (Cont.)

## REAR SUSPENSION (Cont.)

Year	Model/Application	Part	P/C Qty	Figure
<b>Sierra Classic 1500HD</b>				
<b>Leaf Spring Shackle</b>				
2007		K150383	2	
<b>Leaf Spring Shackle Bushing</b>				
2007	To Spring	K201216	2	

# GENERAL MOTORS TRUCK-25 Series - 3/4 Ton

## FRONT SUSPENSION

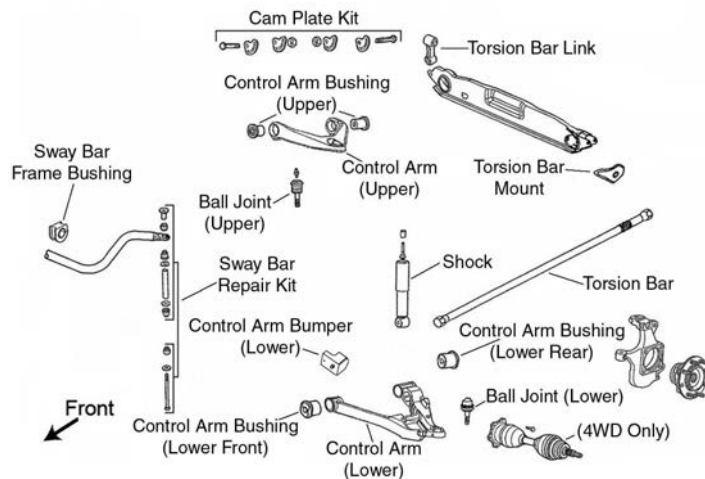

F077

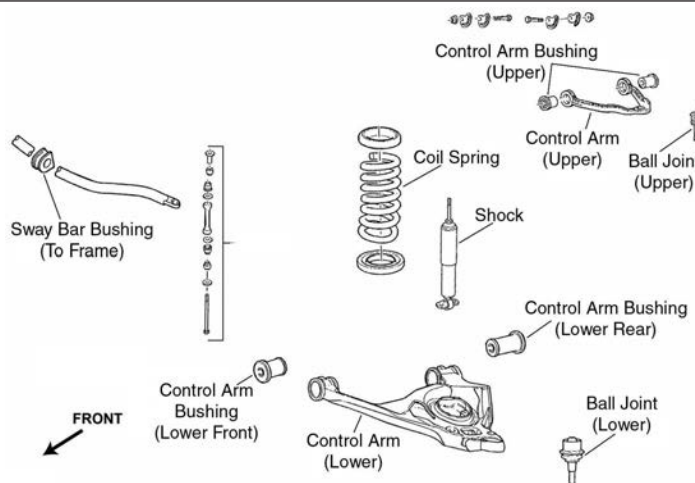

F261

Year	Model/Application	Part	P/C Qty	Figure
<b>Savana 2500</b>				
<b>Ball Joint</b>				
2014	8500 And 8600 Lb GVW, (Powdered Metal Gusher Brg. For Better Lubrication)	Lower	K6711 ‡	2 F261
2013-2006	(Powdered Metal Gusher Brg. For Better Lubrication)	Lower	K6711 ‡	2 F261
<b>Control Arm Bushing</b>				
2017	(Standard Design, Contains Front And Rear Bushings)	Upper	K6688	2 F261
2016-2014	294(4.8L), (Standard Design, Contains Front And Rear Bushings)	Upper	K6688	2 F261
	365(6.0L), (Standard Design, Contains Front And Rear Bushings)	Upper	K6688	2 F261
2013-2006	(Standard Design, Contains Front And Rear Bushings)	Upper	K6688	1 F261
<b>Control Arm with Ball Joint</b>				
2017	(R-Series)	Left Upper	RK641505	1 F261
	(R-Series)	Right Upper	RK641506	1 F261
2017-2006	(R-Series)	Left Lower	RK622918	1 F261
	(R-Series)	Right Lower	RK622919	1 F261

**(Cont.) 25 Series - 3/4 Ton-GENERAL MOTORS TRUCK  
FRONT SUSPENSION (Cont.)**

Year	Model/Application	Part	P/C Qty	Figure
<b>Savana 2500</b>				
<b>Control Arm with Ball Joint</b>				
2016-2014	294(4.8L), (R-Series)	Left Upper	<b>RK641505</b>	1 F261
	294(4.8L), (R-Series)	Right Upper	<b>RK641506</b>	1 F261
	365(6.0L), (R-Series)	Left Upper	<b>RK641505</b>	1 F261
	365(6.0L), (R-Series)	Right Upper	<b>RK641506</b>	1 F261
2013-2006	(R-Series)	Left Upper	<b>RK641505</b>	1 F261
	(R-Series)	Right Upper	<b>RK641506</b>	1 F261
<b>Strut Spring Seat</b>				
2017-2006	161mm Outside Diameter	Upper	<b>K160021</b>	2 F261
	171mm Outside Diameter	Lower	<b>K160022</b>	2 F261
<b>Sway Bar Bushing</b>				
2017-2006	1-5/16" Sway Bar Diameter, (Improved Design Bushing With Premium Rubber Material And Synthetic Fabric Lining Lasts Longer And Eliminates Noise)	To Frame	<b>K201177 ‡</b>	1 F261
		To Frame	<b>K6439</b>	1 F261
2014-2006	1-5/16" Sway Bar Diameter, (Includes Universal Mounting Bracket)	To Frame	<b>K7327 ‡</b>	1 F261
<b>Sway Bar Repair Kit</b>				
2012-2006	(Includes Polyurethane Bushings And Solid Metal Sleeve For Enhanced Performance. Barrel Nut Allows For Easier Installation.)		<b>K700537 ‡</b>	2 F261
<b>Wheel Hub &amp; Bearing Assembly</b>				
2017-2006	(8 Stud Hub)		<b>515059</b>	2
<b>Savana 2500 EXT</b>				
<b>Ball Joint</b>				
2014	8500 And 8600 Lb GVW, (Powdered Metal Gusher Brg. For Better Lubrication)	Lower	<b>K6711 ‡</b>	2 F261
2013-2006	(Powdered Metal Gusher Brg. For Better Lubrication)	Lower	<b>K6711 ‡</b>	2 F261
<b>Control Arm Bushing</b>				
2017	(Standard Design, Contains Front And Rear Bushings)	Upper	<b>K6688</b>	2 F261
2016-2014	294(4.8L), (Standard Design, Contains Front And Rear Bushings)	Upper	<b>K6688</b>	2 F261
	365(6.0L), (Standard Design, Contains Front And Rear Bushings)	Upper	<b>K6688</b>	2 F261
2013-2003	(Standard Design, Contains Front And Rear Bushings)	Upper	<b>K6688</b>	1 F261
<b>Control Arm with Ball Joint</b>				
2017	(R-Series)	Left Upper	<b>RK641505</b>	1 F261
		Right Upper	<b>RK641506</b>	1 F261
2017-2011	(R-Series)	Left Lower	<b>RK622918</b>	1 F261
		Right Lower	<b>RK622919</b>	1 F261
2016-2014	294(4.8L), (R-Series)	Left Upper	<b>RK641505</b>	1 F261
		Right Upper	<b>RK641506</b>	1 F261
		Left Upper	<b>RK641505</b>	1 F261
		Right Upper	<b>RK641506</b>	1 F261
2013-2006	(R-Series)	Left Upper	<b>RK641505</b>	1 F261
		Right Upper	<b>RK641506</b>	1 F261
2008-2006	(R-Series)	Left Lower	<b>RK622918</b>	1 F261
		Right Lower	<b>RK622919</b>	1 F261
<b>Strut Spring Seat</b>				
2017-2006	161mm Outside Diameter	Upper	<b>K160021</b>	2 F261
	171mm Outside Diameter	Lower	<b>K160022</b>	2 F261
<b>Sway Bar Bushing</b>				
2017-2003	1-5/16" Sway Bar Diameter, (Improved Design Bushing With Premium Rubber Material And Synthetic Fabric Lining Lasts Longer And Eliminates Noise)	To Frame	<b>K201177 ‡</b>	1 F261
		To Frame	<b>K6439</b>	1 F261
<b>Sway Bar Repair Kit</b>				
2012-2006	(Includes Polyurethane Bushings And Solid Metal Sleeve For Enhanced Performance. Barrel Nut Allows For Easier Installation.)		<b>K700537 ‡</b>	2 F261
<b>Wheel Hub &amp; Bearing Assembly</b>				
2017-2006	(8 Stud Hub)		<b>515059</b>	2
<b>Sierra 2500HD</b>				
<b>Ball Joint</b>				
2018-2011	(Design Allows Ease Of Installation)	Lower	<b>K500232 ‡</b>	2 F077
2010-2007	(Ball Joint Orientation Noted, Where Applicable) (Oversized Stud Ball For Superior Load Carrying) Plus Or Minus 3 Degrees Camber/Caster, (Adjustable, Greaseable) Plus Or Minus 3 Degrees Camber/Caster, (Adjustable, Non-Greaseable, Do Not Use With Tires Over 33" Without A Tall Knuckle Lift Kit)	Upper	<b>K6696 ‡</b>	2 F077
		Lower	<b>K6693 ‡</b>	2 F077
		Upper	<b>K100108 ‡</b>	2 F077
		Upper	<b>K100317</b>	2 F077



# GENERAL MOTORS TRUCK-25 Series - 3/4 Ton (Cont.)

## FRONT SUSPENSION (Cont.)

Year	Model/Application	Part	P/C Qty	Figure
<b>Sierra 2500HD</b>				
<b>Control Arm Bumper Bushing</b>				
2010-2007	Z85 Suspension, (Square with Domed Top Bumper Bushing, 1 Per Package)	Lower	<b>K201426B</b>	2 F077
	Z85 Suspension, (Square with Domed Top Bumper Bushing, 2 Per Package)	Lower	<b>K201426 ‡</b>	1 F077
<b>Control Arm Bushing</b>				
2018-2011		Upper	<b>K201406</b>	2 F077
2010-2007	For Welded Arm, (Standard Design, Contains Front And Rear Bushings)	Upper	<b>K200044</b>	2 F077
	For Welded Arm, Up To +/- 1 Degree Camber, (Offset Bushing To Provide Additional Caster/Camber, Adjustable)	Upper	<b>K6670 ‡</b>	2 F077
<b>Control Arm Bushing Set</b>				
2011-2007	(Contains Front And Rear Bushings)	Lower	<b>K6658</b>	1 F077
<b>Control Arm with Ball Joint</b>				
2018-2011	(R-Series)	Upper	<b>RK622128</b>	2 F077
2017-2011	Plus Or Minus 3 Degrees Camber; Plus Or Minus 1.5 Degrees Caster, (R-Series)	Upper	<b>RK100262</b>	2 F077
2010-2007	(Contains Standard Bushing, R-Series)	Upper	<b>RK620054</b>	2 F077
	(Offset Bushings Allow 2 Added Degrees Of Camber, Powdered Metal Gusher Brg. For Better Lubrication)	Upper	<b>CK620053 ‡</b>	2 F077
	(Powdered Metal Gusher Brg. For Better Lubrication, Standard Bushing)	Upper	<b>CK620054 ‡</b>	2 F077
	(Contains Bushing, R-Series)	Left Lower	<b>RK621356</b>	1 F077
	(Contains Bushing, R-Series)	Right Lower	<b>RK621355</b>	1 F077
	Plus Or Minus 3 Degrees Camber/Caster, (Adjustable, R-Series)	Upper	<b>RK621783</b>	2 F077
<b>Sway Bar Bushing</b>				
2018-2011		To Frame	<b>K201777</b>	1 F077
2010-2009	1-5/16" Sway Bar Diameter, (Includes Universal Mounting Bracket)	To Frame	<b>K7327 ‡</b>	1 F077
	30mm Sway Bar Diameter, (Bracket Not Included, Improved Design Bushing With Premium Rubber Material And Synthetic Fabric Lining Lasts Longer And Eliminates Noise)	To Frame	<b>K201611 ‡</b>	1 F077
	36mm Sway Bar Diameter, (Bracket Not Included, Standard Design)	To Frame	<b>K200222</b>	1 F077
2008-2007	32mm Sway Bar Diameter, (Bracket Not Included, Improved Design Bushing With Premium Rubber Material And Synthetic Fabric Lining Lasts Longer And Eliminates Noise)	To Frame	<b>K201176 ‡</b>	1 F077
	32mm Sway Bar Diameter, (Bracket Not Included, Standard Design)	To Frame	<b>K6476</b>	1 F077
	32mm Sway Bar Diameter, (Includes Universal Mounting Bracket)	To Frame	<b>K7326 ‡</b>	1 F077
<b>Sway Bar Repair Kit</b>				
2018-2007	(Includes Polyurethane Bushings And Solid Metal Sleeve For Enhanced Performance. Barrel Nut Allows For Easier Installation.)		<b>K700539 ‡</b>	2 F077
<b>Torsion Bar Key, Adjustable</b>				
2014-2011	(Allows Front Ride Height Changes Up To 2.25" Above OEM)		<b>T40043</b>	2 F077
2010-2007	8 Stud Hub, Minus 1/2 To Plus 1-1/2 Degree, (Allows Front Ride Height Changes Up To 2" Above OEM)		<b>K100012 ‡</b>	1 F077
<b>Wheel Hub &amp; Bearing Assembly</b>				
2016-2011	Four Wheel Drive (4X4), Dual Rear Wheels		<b>515144</b>	2
	Four Wheel Drive (4X4), Single Rear Wheels		<b>515145</b>	2
	Two Wheel Drive (4x2), Dual Rear Wheels		<b>515147</b>	2
	Two Wheel Drive (4x2), Single Rear Wheels		<b>515146</b>	2
2010-2008			<b>515098</b>	2
2007	SLE, SLT, WT (Work Truck)		<b>515098</b>	2
<b>Sierra Classic 2500HD</b>				
<b>Ball Joint</b>				
2007	(Ball Joint Orientation Noted, Where Applicable)	Upper	<b>K6696 ‡</b>	2 F077
	(Press In Type, Oversized Stud Ball For Superior Load Carrying)	Lower	<b>K6693 ‡</b>	2 F077
	Plus Or Minus 3 Degrees Camber/Caster, (Adjustable, Greaseable)	Upper	<b>K100108 ‡</b>	2 F077
	Plus Or Minus 3 Degrees Camber/Caster, (Adjustable, Non-Greaseable, Do Not Use With Tires Over 33" Without A Tall Knuckle Lift Kit)	Upper	<b>K100317</b>	2 F077
<b>Control Arm Bumper Bushing</b>				
2007	(Square with Domed Top Bumper Bushing, 1 Per Package)	Lower	<b>K201426B</b>	2 F077
	(Square with Domed Top Bumper Bushing, 2 Per Package)	Lower	<b>K201426 ‡</b>	1 F077
<b>Control Arm Bushing</b>				
2007	For Welded Arm, (Standard Design, Contains Front And Rear Bushings)	Upper	<b>K200044</b>	2 F077
	For Welded Arm, Up To +/- 1 Degree Camber, (Offset Bushing To Provide Additional Caster/Camber, Adjustable)	Upper	<b>K6670 ‡</b>	2 F077
<b>Control Arm Bushing Set</b>				
2007	(Contains Front And Rear Bushings)	Lower	<b>K6658</b>	1 F077
<b>Control Arm with Ball Joint</b>				
2007	(Contains Standard Bushing, R-Series)	Upper	<b>RK620054</b>	2 F077
	(Offset Bushings Allow 2 Added Degrees Of Camber, Powdered Metal Gusher Brg. For Better Lubrication)	Upper	<b>CK620053 ‡</b>	2 F077



**(Cont.) 25 Series - 3/4 Ton-GENERAL MOTORS TRUCK  
FRONT SUSPENSION (Cont.)**

Year	Model/Application	Part	P/C Qty	Figure
<b>Sierra Classic 2500HD</b>				
<b>Control Arm with Ball Joint</b>				
2007 (Cont.)	(Powdered Metal Gusher Brg. For Better Lubrication, Standard Bushing)  (Contains Bushing, R-Series) (Contains Bushing, R-Series) Plus Or Minus 3 Degrees Camber/Caster, (Adjustable, R-Series)	Upper  Left Lower Right Lower Upper	<b>CK620054 ‡</b>  <b>RK621356</b> <b>RK621355</b> <b>RK621783</b>	2  1 1 2 F077 F077 F077
<b>Sway Bar Bushing</b>				
2007	(Improved Design Bushing With Premium Rubber Material And Synthetic Fabric Lining Lasts Longer And Eliminates Noise) (Standard Design)	To Frame To Frame	<b>K201177 ‡</b> <b>K6439</b>	1 1 F077 F077
<b>Sway Bar Repair Kit</b>				
2007	(Includes Polyurethane Bushings And Solid Metal Sleeve For Enhanced Performance. Barrel Nut Allows For Easier Installation.)		<b>K700539 ‡</b>	2 F077
<b>Torsion Bar Key, Adjustable</b>				
2007	8 Stud Hub, Minus 1/2 To Plus 1-1/2 Degree, (Allows Front Ride Height Changes Up To 2" Above OEM)		<b>K100012 ‡</b>	1 F077
<b>Wheel Hub &amp; Bearing Assembly</b>				
2007	Four Wheel Drive (4X4), (8 Stud Hub) Two Wheel Drive (4x2)		<b>515058</b> <b>515086</b>	2 2

**STEERING**

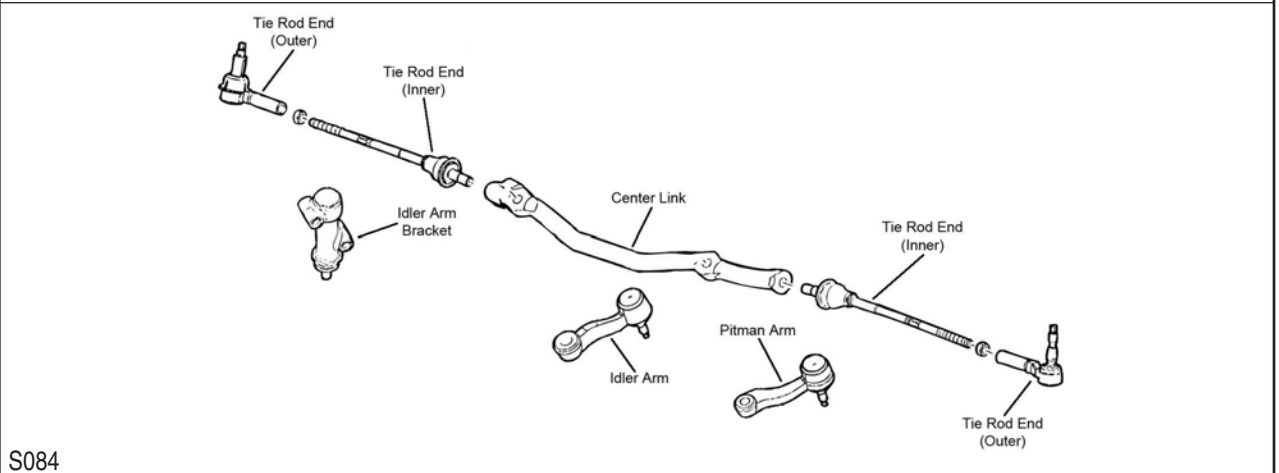
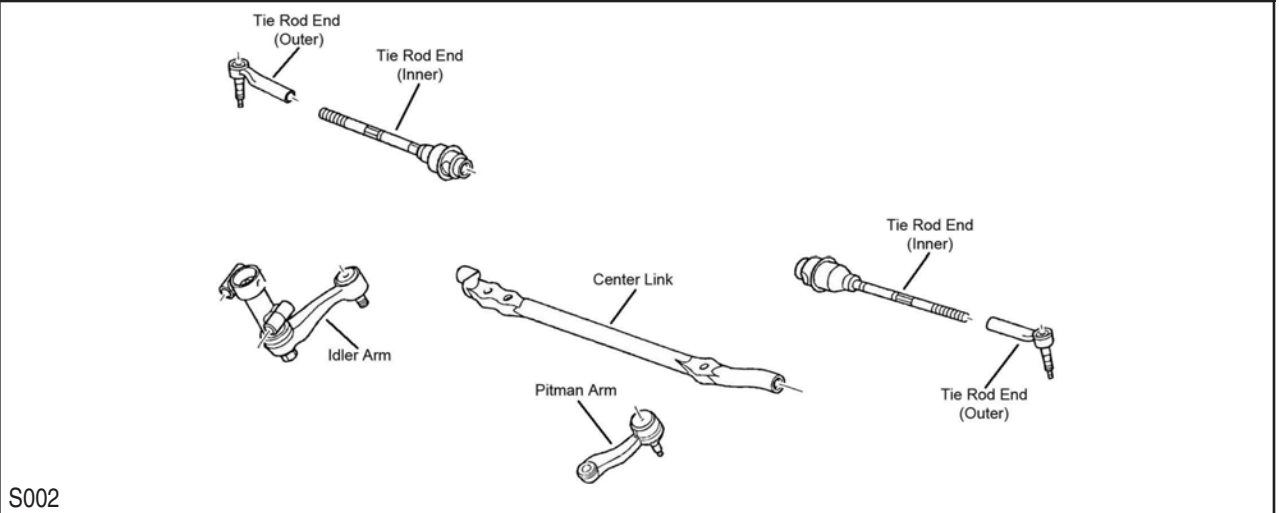

Year	Model/Application	Part	P/C Qty	Figure
<b>Savana 2500</b>				
<b>Center Link</b>				
2017-2007		<b>DS300048</b>	1	S084

# GENERAL MOTORS TRUCK-25 Series - 3/4 Ton (Cont.)

## STEERING (Cont.)

Year	Model/Application	Part	P/C Qty	Figure
<b>Savana 2500</b>				
<b>Idler Arm</b>				
2017-2003	(Without Bracket, Heavy Duty Dual Tapered, High Strength Durable Stud) (Without Bracket, Powdered Metal Gusher Brg. For Better Lubrication)	K6534HD ‡ K6534 ‡	1 1	S084 S084
<b>Idler Arm Bracket Assembly</b>				
2017-2003	(Bracket Pivot Assembly, Includes Powdered-Metal Gusher Bearing To Allow Grease To Penetrate Bearing Surfaces. Includes Bracket Assembly And Problem Solving Grease Hose Kit.)	K6723 ‡	1	S084
<b>Idler Arm Grease Hose Kit</b>				
2017-2003	(Allows Easy Access To Idler Arm Grease Fitting)	K6714 ‡	1	
<b>Pitman Arm</b>				
2016-2003	(3 Groove Spline, Heavy Duty Dual Tapered, High Strength Durable Stud) (3 Groove Spline, Powdered Metal Gusher Brg. For Better Lubrication)	K6654HD ‡ K6654 ‡	1 1	S084 S084
2008-2003	(4 Groove Spline, Heavy Duty Dual Tapered, High Strength Durable Stud) (4 Groove Spline, Powdered Metal Gusher Brg. For Better Lubrication)	K6536HD ‡ K6536 ‡	1 1	S084 S084
<b>Tie Rod End</b>				
2015-2006	(Powdered Metal Gusher Brg. For Better Lubrication)	Inner ES80277 ‡	2	S084
2014-2007	(Powdered Metal Gusher Brg. For Better Lubrication)	Outer ES3609 ‡	2	S084
<b>Savana 2500 EXT</b>				
<b>Center Link</b>				
2017-2007		DS300048	1	S084
<b>Idler Arm</b>				
2017-2003	(Without Bracket, Heavy Duty Dual Tapered, High Strength Durable Stud) (Without Bracket, Powdered Metal Gusher Brg. For Better Lubrication)	K6534HD ‡ K6534 ‡	1 1	S084 S084
<b>Idler Arm Bracket Assembly</b>				
2017-2003	(Bracket Pivot Assembly, Includes Powdered-Metal Gusher Bearing To Allow Grease To Penetrate Bearing Surfaces. Includes Bracket Assembly And Problem Solving Grease Hose Kit.)	K6723 ‡	1	S084
<b>Idler Arm Grease Hose Kit</b>				
2017-2006	(Allows Easy Access To Idler Arm Grease Fitting)	K6714 ‡	1	
<b>Pitman Arm</b>				
2016-2003	(3 Groove Spline, Heavy Duty Dual Tapered, High Strength Durable Stud) (3 Groove Spline, Powdered Metal Gusher Brg. For Better Lubrication)	K6654HD ‡ K6654 ‡	1 1	S084 S084
2010-2003	(4 Groove Spline, Heavy Duty Dual Tapered, High Strength Durable Stud) (4 Groove Spline, Powdered Metal Gusher Brg. For Better Lubrication)	K6536HD ‡ K6536 ‡	1 1	S084 S084
<b>Tie Rod End</b>				
2015-2006	(Powdered Metal Gusher Brg. For Better Lubrication)	Inner ES80277 ‡	2	S084
2014-2007	(Powdered Metal Gusher Brg. For Better Lubrication)	Outer ES3609 ‡	2	S084
<b>Sierra 2500HD</b>				
<b>Center Link</b>				
2010-2007	30.5" Length, (Contains Inner Tie Rod Ends) 30.5" Length, (Has Hole For Steering Stabilizer)	DS300059A DS300011	1 1	S002 S002
<b>Idler Arm</b>				
2017-2011	(Design Allows Ease Of Installation, Contains Bracket)	K400018 ‡	1	S002
2010-2007	(Without Bracket, Heavy Duty Dual Tapered, High Strength Durable Stud) (Without Bracket, Powdered Metal Gusher Brg. For Better Lubrication)	K6535HD ‡ K6535 ‡	1 1	S002 S002
<b>Idler Arm Bracket Assembly</b>				
2017-2011	(Bracket Pivot Assembly, Design Allows Ease Of Installation)	K400020 ‡	1	S002
2010-2007	(Bracket Pivot Assembly, Includes Powdered-Metal Gusher Bearing To Allow Grease To Penetrate Bearing Surfaces. Includes Bracket Assembly And Problem Solving Grease Hose Kit.)	K6723 ‡	1	S002
<b>Idler Arm Grease Hose Kit</b>				
2017-2007	(Allows Easy Access To Idler Arm Grease Fitting)	K6714 ‡	1	
<b>Pitman Arm</b>				
2018	(Design Allows Ease Of Installation)	K440019 ‡	1	
2017-2011	(Design Allows Ease Of Installation)	K440019 ‡	1	S002
2010	(4 Groove Spline, Heavy Duty Dual Tapered, High Strength Durable Stud) (4 Groove Spline, Powdered Metal Gusher Brg. For Better Lubrication)	K6536HD ‡ K6536 ‡	1 1	S002 S002
2010-2007	(3 Groove Spline, Heavy Duty Dual Tapered, High Strength Durable Stud) (3 Groove Spline, Powdered Metal Gusher Brg. For Better Lubrication)	K6654HD ‡ K6654 ‡	1 1	S002 S002
2008-2007	(4 Groove Spline, Heavy Duty Dual Tapered, High Strength Durable Stud) (4 Groove Spline, Powdered Metal Gusher Brg. For Better Lubrication)	K6536HD ‡ K6536 ‡	1 1	S002 S002
<b>Tie Rod End</b>				
2018-2011	(Design Allows Ease Of Installation)	Outer ES800901 ‡	2	S002

**(Cont.) 25 Series - 3/4 Ton-GENERAL MOTORS TRUCK****STEERING (Cont.)**

Year	Model/Application	Part	P/C Qty	Figure
<b>Sierra 2500HD</b>				
<b>Tie Rod End</b>				
2018-2011 (Cont.)	(Powdered Metal Gusher Brg. For Better Lubrication)	Inner	EV800935 ‡	2 S002
2010-2007	(Powdered Metal Gusher Brg. For Better Lubrication) (Design Of Enhanced Belleville Washer Optimizes Load And Provides Longer Fatigue Life)	Outer Inner	ES3609 ‡ ES3488 ‡	2 S002 2 S002
<b>Sierra Classic 2500HD</b>				
<b>Center Link</b>				
2007	30.5" Length, (Contains Inner Tie Rod Ends) 30.5" Length, (Has Hole For Steering Stabilizer)		DS300059A DS300011	1 S002 1 S002
<b>Idler Arm</b>				
2007	(Without Bracket, Heavy Duty Dual Tapered, High Strength Durable Stud) (Without Bracket, Powdered Metal Gusher Brg. For Better Lubrication)		K6535HD ‡ K6535 ‡	1 S002 1 S002
<b>Idler Arm Bracket Assembly</b>				
2007	(Bracket Pivot Assembly, Includes Powdered-Metal Gusher Bearing To Allow Grease To Penetrate Bearing Surfaces. Includes Bracket Assembly And Problem Solving Grease Hose Kit.)		K6723 ‡	1 S002
<b>Idler Arm Grease Hose Kit</b>				
2007	(Allows Easy Access To Idler Arm Grease Fitting)		K6714 ‡	1
<b>Pitman Arm</b>				
2007	(3 Groove Spline, Heavy Duty Dual Tapered, High Strength Durable Stud) (3 Groove Spline, Powdered Metal Gusher Brg. For Better Lubrication) (4 Groove Spline, Heavy Duty Dual Tapered, High Strength Durable Stud) (4 Groove Spline, Powdered Metal Gusher Brg. For Better Lubrication)		K6654HD ‡ K6654 ‡ K6536HD ‡ K6536 ‡	1 S002 1 S002 1 S002 1 S002
<b>Tie Rod End</b>				
2007	(Powdered Metal Gusher Brg. For Better Lubrication) (Design Of Enhanced Belleville Washer Optimizes Load And Provides Longer Fatigue Life)	Outer Inner	ES3609 ‡ ES3488 ‡	2 S002 2 S002

**REAR SUSPENSION**

Year	Model/Application	Part	P/C Qty	Figure
<b>Savana 2500</b>				
<b>Leaf Spring Shackle</b>				
2009-2003	(Contains Shackle, Nuts, Bolts & Bushing)	Rear	K150404	2
<b>Savana 2500 EXT</b>				
<b>Leaf Spring Shackle</b>				
2015-2003	(Contains Shackle, Nuts, Bolts & Bushing)	Rear	K150404	2
<b>Sierra 2500HD</b>				
<b>Leaf Spring Bushing</b>				
2014-2010		Front	K201219	2
<b>Leaf Spring Shackle</b>				
2010-2007	(Contains Hardware)		K150397	1

# GENERAL MOTORS TRUCK-35 Series - 1 Ton

## FRONT SUSPENSION

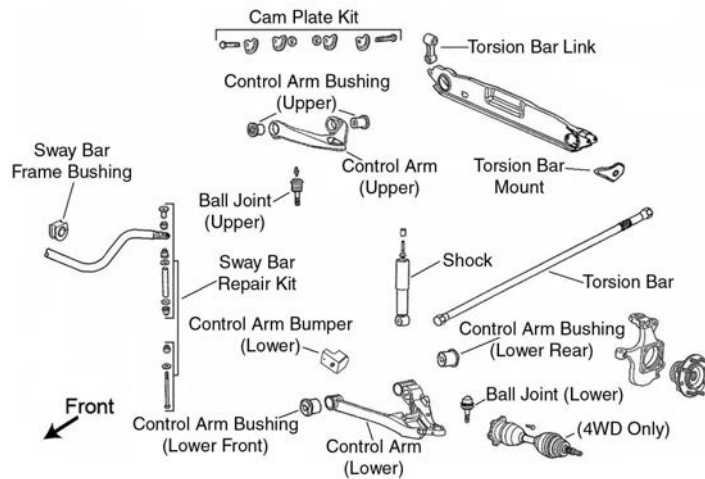

F077

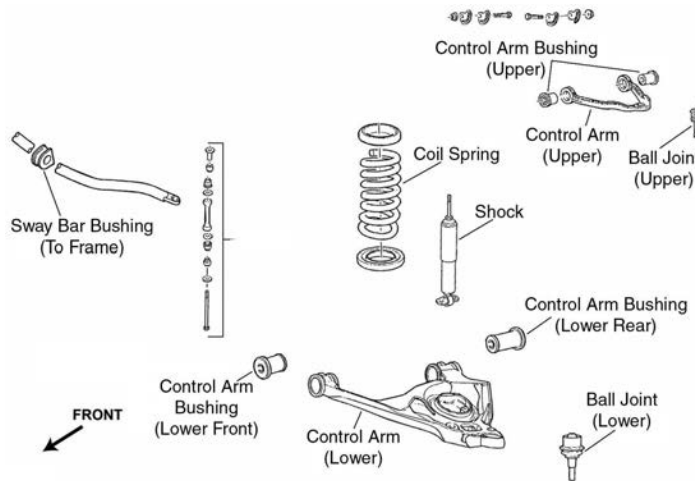

F261

Year	Model/Application	Part	P/C Qty	Figure
<b>Savana 3500</b>				
<b>Ball Joint</b>				
2014-2003	(Powdered Metal Gusher Brg. For Better Lubrication)	Lower	<b>K6711 ‡</b>	2 F261
<b>Control Arm Bushing</b>				
2017	(Standard Design, Contains Front And Rear Bushings)	Upper	<b>K6688</b>	2 F261
2016-2014	294(4.8L), (Standard Design, Contains Front And Rear Bushings)	Upper	<b>K6688</b>	2 F261
	365(6.0L), (Standard Design, Contains Front And Rear Bushings)	Upper	<b>K6688</b>	2 F261
2013-2003	(Standard Design, Contains Front And Rear Bushings)	Upper	<b>K6688</b>	1 F261
<b>Control Arm with Ball Joint</b>				
2017	(R-Series)	Left Upper	<b>RK641505</b>	1 F261
	(R-Series)	Right Upper	<b>RK641506</b>	1 F261
2017-2003	(R-Series)	Left Lower	<b>RK622918</b>	1 F261
	(R-Series)	Right Lower	<b>RK622919</b>	1 F261
2016-2014	294(4.8L), (R-Series)	Left Upper	<b>RK641505</b>	1 F261
	294(4.8L), (R-Series)	Right Upper	<b>RK641506</b>	1 F261
	365(6.0L), (R-Series)	Left Upper	<b>RK641505</b>	1 F261
	365(6.0L), (R-Series)	Right Upper	<b>RK641506</b>	1 F261
2013-2003	(R-Series)	Left Upper	<b>RK641505</b>	1 F261
	(R-Series)	Right Upper	<b>RK641506</b>	1 F261
<b>Strut Spring Seat</b>				
2017-2003	161mm Outside Diameter	Upper	<b>K160021</b>	2 F261
	171mm Outside Diameter	Lower	<b>K160022</b>	2 F261
<b>Sway Bar Bushing</b>				
2017-2003	1-5/16" Sway Bar Diameter, (Improved Design Bushing With Premium Rubber Material And Synthetic Fabric Lining Lasts Longer And Eliminates Noise)	To Frame	<b>K201177 ‡</b>	1 F261
	1-5/16" Sway Bar Diameter, (Standard Design)	To Frame	<b>K6439</b>	1 F261

**(Cont.) 35 Series - 1 Ton-GENERAL MOTORS TRUCK  
FRONT SUSPENSION (Cont.)**

Year	Model/Application	Part	P/C Qty	Figure
<b>Savana 3500</b>				
<b>Sway Bar Bushing</b>				
2014-2003	1-5/16" Sway Bar Diameter, (Includes Universal Mounting Bracket)	To Frame	<b>K7327 ‡</b>	1 F261
<b>Sway Bar Repair Kit</b>				
2012-2003	(Includes Polyurethane Bushings And Solid Metal Sleeve For Enhanced Performance. Barrel Nut Allows For Easier Installation.)		<b>K700537 ‡</b>	2 F261
<b>Wheel Hub &amp; Bearing Assembly</b>				
2017-2003	Under 9600 Lb GVW, (8 Stud Hub)		<b>515059</b>	2
2016-2003	10000 Lbs GVW Or Over, (180mm ABS Sensor)		<b>515060</b>	2
<b>Savana 3500 EXT</b>				
<b>Ball Joint</b>				
2014-2003	(Powdered Metal Gusher Brg. For Better Lubrication)	Lower	<b>K6711 ‡</b>	2 F261
<b>Control Arm Bushing</b>				
2017	(Standard Design, Contains Front And Rear Bushings)	Upper	<b>K6688</b>	2 F261
2016-2014	294(4.8L), (Standard Design, Contains Front And Rear Bushings) 365(6.0L), (Standard Design, Contains Front And Rear Bushings)	Upper	<b>K6688</b>	2 F261
		Upper	<b>K6688</b>	2 F261
2013-2003	(Standard Design, Contains Front And Rear Bushings)	Upper	<b>K6688</b>	1 F261
<b>Control Arm with Ball Joint</b>				
2017	(R-Series)	Left Upper	<b>RK641505</b>	1 F261
		Right Upper	<b>RK641506</b>	1 F261
2017-2010	(R-Series)	Left Lower	<b>RK622918</b>	1 F261
		Right Lower	<b>RK622919</b>	1 F261
2016-2014	294(4.8L), (R-Series) 294(4.8L), (R-Series) 365(6.0L), (R-Series) 365(6.0L), (R-Series)	Left Upper	<b>RK641505</b>	1 F261
		Right Upper	<b>RK641506</b>	1 F261
		Left Upper	<b>RK641505</b>	1 F261
		Right Upper	<b>RK641506</b>	1 F261
2013-2003	(R-Series)	Left Upper	<b>RK641505</b>	1 F261
		Right Upper	<b>RK641506</b>	1 F261
2008-2003	(R-Series)	Left Lower	<b>RK622918</b>	1 F261
		Right Lower	<b>RK622919</b>	1 F261
<b>Strut Spring Seat</b>				
2017-2003	161mm Outside Diameter 171mm Outside Diameter	Upper	<b>K160021</b>	2 F261
		Lower	<b>K160022</b>	2 F261
<b>Sway Bar Bushing</b>				
2017-2003	1-5/16" Sway Bar Diameter, (Improved Design Bushing With Premium Rubber Material And Synthetic Fabric Lining Lasts Longer And Eliminates Noise) 1-5/16" Sway Bar Diameter, (Standard Design)	To Frame	<b>K201177 ‡</b>	1 F261
		To Frame	<b>K6439</b>	1 F261
<b>Sway Bar Repair Kit</b>				
2012-2003	(Includes Polyurethane Bushings And Solid Metal Sleeve For Enhanced Performance. Barrel Nut Allows For Easier Installation.)		<b>K700537 ‡</b>	2 F261
<b>Wheel Hub &amp; Bearing Assembly</b>				
2017-2006	10000 Lbs GVW Or Over, (180mm ABS Sensor) Under 9600 Lb GVW, (8 Stud Hub)		<b>515060</b>	2
			<b>515059</b>	2
<b>Sierra 3500HD</b>				
<b>Ball Joint</b>				
2018-2011	(Design Allows Ease Of Installation)	Lower	<b>K500232 ‡</b>	2 F077
2010-2007	(Ball Joint Orientation Noted, Where Applicable) (Oversized Stud Ball For Superior Load Carrying) Plus Or Minus 3 Degrees Camber/Caster, (Adjustable, Greaseable) Plus Or Minus 3 Degrees Camber/Caster, (Adjustable, Non-Greaseable, Do Not Use With Tires Over 33" Without A Tall Knuckle Lift Kit)	Upper	<b>K6696 ‡</b>	2 F077
		Lower	<b>K6693 ‡</b>	2 F077
		Upper	<b>K100108 ‡</b>	2 F077
		Upper	<b>K100317</b>	2 F077
<b>Control Arm Bumper Bushing</b>				
2010-2007	Z85 Suspension, (Square with Domed Top Bumper Bushing, 1 Per Package) Z85 Suspension, (Square with Domed Top Bumper Bushing, 2 Per Package)	Lower	<b>K201426B</b>	2 F077
		Lower	<b>K201426 ‡</b>	1 F077
<b>Control Arm Bushing</b>				
2018-2011		Upper	<b>K201406</b>	2 F077
2010-2007	For Welded Arm, (Standard Design, Contains Front And Rear Bushings) For Welded Arm, Up To +/- 1 Degree Camber, (Offset Bushing To Provide Additional Caster/Camber, Adjustable)	Upper	<b>K200044</b>	2 F077
		Upper	<b>K6670 ‡</b>	2 F077
<b>Control Arm Bushing Set</b>				
2011-2007	(Contains Front And Rear Bushings)	Lower	<b>K6658</b>	2 F077
<b>Control Arm with Ball Joint</b>				
2018-2011	(R-Series)	Upper	<b>RK622128</b>	2 F077

# GENERAL MOTORS TRUCK-35 Series - 1 Ton (Cont.)

## FRONT SUSPENSION (Cont.)

Year	Model/Application	Part	P/C Qty	Figure
<b>Sierra 3500HD</b>				
<b>Control Arm with Ball Joint</b>				
2017-2011	Plus Or Minus 3 Degrees Camber; Plus Or Minus 1.5 Degrees Caster, (R-Series)	Upper	RK100262	2 F077
2010-2007	(Contains Standard Bushing, R-Series) (Offset Bushings Allow 2 Added Degrees Of Camber, Powdered Metal Gusher Brg. For Better Lubrication) (Powdered Metal Gusher Brg. For Better Lubrication, Standard Bushing) (Contains Bushing, R-Series) (Contains Bushing, R-Series) Plus Or Minus 3 Degrees Camber/Caster, (Adjustable, R-Series)	Upper	RK620054	2 F077
		Upper	CK620053 ‡	2 F077
		Upper	CK620054 ‡	2 F077
		Left Lower	RK621356	1 F077
		Right Lower	RK621355	1 F077
		Upper	RK621783	2 F077
<b>Sway Bar Bushing</b>				
2018-2015		To Frame	K201777	2 F077
2014-2011	34mm Sway Bar Diameter	To Frame	K201777	1 F077
2014-2009	30mm Sway Bar Diameter, (Bracket Not Included, Improved Design Bushing With Premium Rubber Material And Synthetic Fabric Lining Lasts Longer And Eliminates Noise) 36mm Sway Bar Diameter, (Bracket Not Included, Standard Design)	To Frame	K201611 ‡	1 F077
		To Frame	K200222	1 F077
2014-2007	1-5/16" Sway Bar Diameter, (Includes Universal Mounting Bracket)	To Frame	K7327 ‡	1 F077
2008-2007	1-5/16" Sway Bar Diameter, (Bracket Not Included, Improved Design Bushing With Premium Rubber Material And Synthetic Fabric Lining Lasts Longer And Eliminates Noise) 1-5/16" Sway Bar Diameter, (Bracket Not Included, Standard Design)	To Frame	K201177 ‡	1 F077
		To Frame	K6439	1 F077
<b>Sway Bar Repair Kit</b>				
2018-2007	(Includes Polyurethane Bushings And Solid Metal Sleeve For Enhanced Performance. Barrel Nut Allows For Easier Installation.)		K700539 ‡	2 F077
<b>Torsion Bar Key, Adjustable</b>				
2014-2011	(Allows Front Ride Height Changes Up To 2.25" Above OEM)		T40043	2 F077
2010-2007	8 Stud Hub, Minus 1/2 To Plus 1-1/2 Degree, (Allows Front Ride Height Changes Up To 2" Above OEM)		K100012 ‡	1 F077
<b>Wheel Hub &amp; Bearing Assembly</b>				
2016-2011	Four Wheel Drive (4X4), Single Rear Wheels		515145	2
2015-2011	Four Wheel Drive (4X4), Dual Rear Wheels Two Wheel Drive (4x2), Dual Rear Wheels		515144	2
			515147	2
2014-2011	Two Wheel Drive (4x2), Single Rear Wheels		515146	2
2010-2007	Except Heavy Duty Suspension Heavy Duty Suspension		515098	2
			515099	2
<b>Sierra Classic 3500</b>				
<b>Ball Joint</b>				
2007	(Ball Joint Orientation Noted, Where Applicable) (Press In Type, Oversized Stud Ball For Superior Load Carrying) Plus Or Minus 3 Degrees Camber/Caster, (Adjustable, Greaseable) Plus Or Minus 3 Degrees Camber/Caster, (Adjustable, Non-Greaseable, Do Not Use With Tires Over 33" Without A Tall Knuckle Lift Kit)	Upper	K6696 ‡	2 F077
		Lower	K6693 ‡	2 F077
		Upper	K100108 ‡	2 F077
		Upper	K100317	2 F077
<b>Control Arm Bumper Bushing</b>				
2007	(Square with Domed Top Bumper Bushing, 1 Per Package) (Square with Domed Top Bumper Bushing, 2 Per Package)	Lower	K201426B	2 F077
		Lower	K201426 ‡	1 F077
<b>Control Arm Bushing</b>				
2007	For Welded Arm, (Standard Design, Contains Front And Rear Bushings) For Welded Arm, Up To +/- 1 Degree Camber, (Offset Bushing To Provide Additional Caster/Camber, Adjustable)	Upper	K200044	2 F077
		Upper	K6670 ‡	2 F077
<b>Control Arm Bushing Set</b>				
2007	(Contains Front And Rear Bushings)	Lower	K6658	2 F077
<b>Control Arm with Ball Joint</b>				
2007	(Contains Standard Bushing, R-Series) (Offset Bushings Allow 2 Added Degrees Of Camber, Powdered Metal Gusher Brg. For Better Lubrication) (Powdered Metal Gusher Brg. For Better Lubrication, Standard Bushing) (Contains Bushing, R-Series) (Contains Bushing, R-Series) Plus Or Minus 3 Degrees Camber/Caster, (Adjustable, R-Series)	Upper	RK620054	2 F077
		Upper	CK620053 ‡	2 F077
		Upper	CK620054 ‡	2 F077
		Left Lower	RK621356	1 F077
		Right Lower	RK621355	1 F077
		Upper	RK621783	2 F077
<b>Sway Bar Bushing</b>				
2007	1-1/16" Sway Bar Diameter 1-1/8" Sway Bar Diameter, (Improved Design Bushing With Premium Rubber Material And Synthetic Fabric Lining Lasts Longer And Eliminates Noise) 1-1/8" Sway Bar Diameter, (Standard Design) 1-5/16" Sway Bar Diameter, (Improved Design Bushing With Premium Rubber Material And Synthetic Fabric Lining Lasts Longer And Eliminates Noise) 1-5/16" Sway Bar Diameter, (Standard Design)	To Frame	K6167	1 F077
		To Frame	K201174 ‡	1 F077
		To Frame	K6408	1 F077
		To Frame	K201177 ‡	1 F077
		To Frame	K6439	1 F077
		To Frame		



**(Cont.) 35 Series - 1 Ton-GENERAL MOTORS TRUCK  
FRONT SUSPENSION (Cont.)**

Year	Model/Application	Part	P/C Qty	Figure
<b>Sierra Classic 3500</b>				
<b>Sway Bar Repair Kit</b>				
2007	(Includes Polyurethane Bushings And Solid Metal Sleeve For Enhanced Performance. Barrel Nut Allows For Easier Installation.)	<b>K700539 ‡</b>	2	F077
<b>Torsion Bar Key, Adjustable</b>				
2007	8 Stud Hub, Minus 1/2 To Plus 1-1/2 Degree, (Allows Front Ride Height Changes Up To 2" Above OEM)	<b>K100012 ‡</b>	1	F077
<b>Wheel Hub &amp; Bearing Assembly</b>				
2007	Four Wheel Drive (4X4), 12000 Lb GVW Four Wheel Drive (4X4), 9900 Lb GVW Two Wheel Drive (4x2)	<b>515088</b> <b>515058</b> <b>515087</b>	2 2 2	

**STEERING**

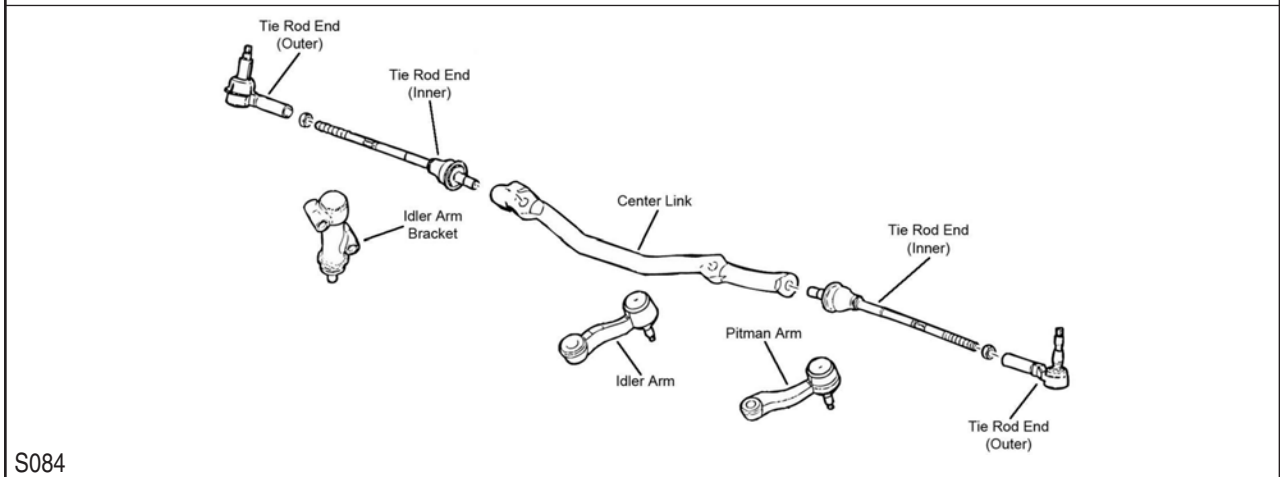
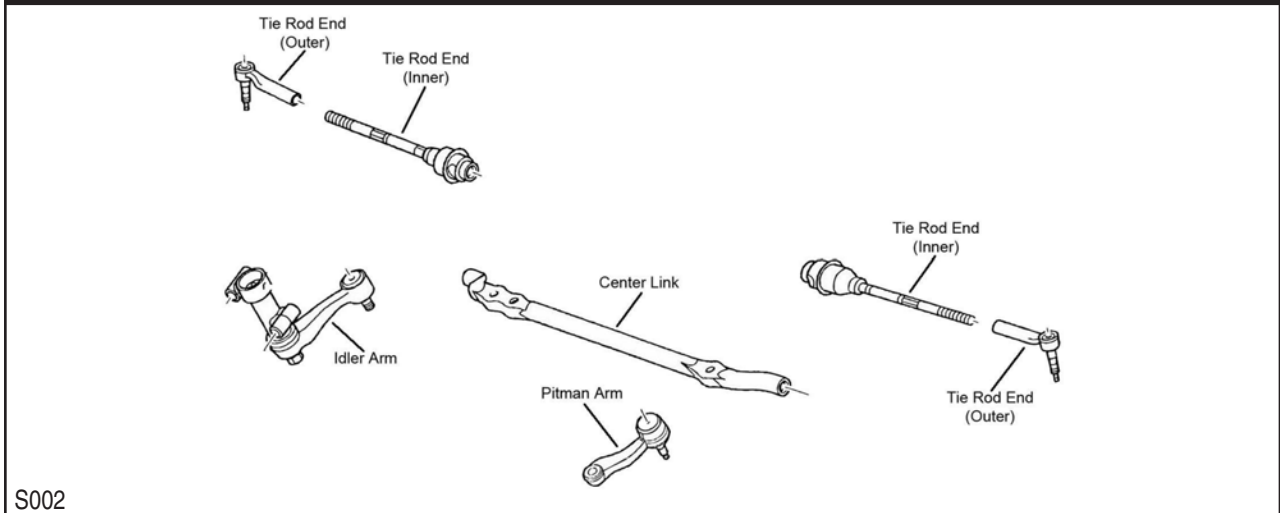

Year	Model/Application	Part	P/C Qty	Figure
<b>Savana 3500</b>				
<b>Center Link</b>				
2017-2003		<b>DS300048</b>	1	S084
<b>Idler Arm</b>				
2017-2003	(Without Bracket, Heavy Duty Dual Tapered, High Strength Durable Stud) (Without Bracket, Powdered Metal Gusher Brg. For Better Lubrication)	<b>K6534HD ‡</b> <b>K6534 ‡</b>	1 1	S084 S084
<b>Idler Arm Bracket Assembly</b>				
2017-2003	(Bracket Pivot Assembly, Includes Powdered-Metal Gusher Bearing To Allow Grease To Penetrate Bearing Surfaces. Includes Bracket Assembly And Problem Solving Grease Hose Kit.)	<b>K6723 ‡</b>	1	S084
<b>Idler Arm Grease Hose Kit</b>				
2017-2003	(Allows Easy Access To Idler Arm Grease Fitting)	<b>K6714 ‡</b>	1	



# GENERAL MOTORS TRUCK-35 Series - 1 Ton (Cont.)

## STEERING (Cont.)

Year	Model/Application	Part	P/C Qty	Figure
<b>Savana 3500</b>				
<b>Pitman Arm</b>				
2016-2003	(3 Groove Spline, Heavy Duty Dual Tapered, High Strength Durable Stud) (3 Groove Spline, Powdered Metal Gusher Brg. For Better Lubrication)	K6654HD ‡ K6654 ‡	1 1	S084 S084
2008-2003	(4 Groove Spline, Heavy Duty Dual Tapered, High Strength Durable Stud) (4 Groove Spline, Powdered Metal Gusher Brg. For Better Lubrication)	K6536HD ‡ K6536 ‡	1 1	S084 S084
<b>Tie Rod End</b>				
2016-2003	(Powdered Metal Gusher Brg. For Better Lubrication)	Inner ES80277 ‡	2	S084
2014-2003	(Powdered Metal Gusher Brg. For Better Lubrication)	Outer ES3609 ‡	2	S084
<b>Savana 3500 EXT</b>				
<b>Center Link</b>				
2017-2003		DS300048	1	S084
<b>Idler Arm</b>				
2017-2003	(Without Bracket, Heavy Duty Dual Tapered, High Strength Durable Stud) (Without Bracket, Powdered Metal Gusher Brg. For Better Lubrication)	K6534HD ‡ K6534 ‡	1 1	S084 S084
<b>Idler Arm Bracket Assembly</b>				
2017-2003	(Bracket Pivot Assembly, Includes Powdered-Metal Gusher Bearing To Allow Grease To Penetrate Bearing Surfaces. Includes Bracket Assembly And Problem Solving Grease Hose Kit.)	K6723 ‡	1	S084
<b>Idler Arm Grease Hose Kit</b>				
2017-2008	(Allows Easy Access To Idler Arm Grease Fitting)	K6714 ‡	1	
<b>Pitman Arm</b>				
2016-2003	(3 Groove Spline, Heavy Duty Dual Tapered, High Strength Durable Stud) (3 Groove Spline, Powdered Metal Gusher Brg. For Better Lubrication)	K6654HD ‡ K6654 ‡	1 1	S084 S084
2007-2003	(4 Groove Spline, Heavy Duty Dual Tapered, High Strength Durable Stud) (4 Groove Spline, Powdered Metal Gusher Brg. For Better Lubrication)	K6536HD ‡ K6536 ‡	1 1	S084 S084
<b>Tie Rod End</b>				
2016-2003	(Powdered Metal Gusher Brg. For Better Lubrication)	Inner ES80277 ‡	2	S084
2014-2003	(Powdered Metal Gusher Brg. For Better Lubrication)	Outer ES3609 ‡	2	S084
<b>Sierra 3500HD</b>				
<b>Center Link</b>				
2010-2007	30.5" Length, (Contains Inner Tie Rod Ends) 30.5" Length, (Has Hole For Steering Stabilizer)	DS300059A DS300011	1 1	S002 S002
<b>Idler Arm</b>				
2017-2011	(Design Allows Ease Of Installation, Contains Bracket)	K400018 ‡	1	S002
2010-2007	(Without Bracket, Heavy Duty Dual Tapered, High Strength Durable Stud) (Without Bracket, Powdered Metal Gusher Brg. For Better Lubrication)	K6535HD ‡ K6535 ‡	1 1	S002 S002
<b>Idler Arm Bracket Assembly</b>				
2017-2011	(Bracket Pivot Assembly, Design Allows Ease Of Installation)	K400020 ‡	1	S002
2010-2007	(Bracket Pivot Assembly, Includes Powdered-Metal Gusher Bearing To Allow Grease To Penetrate Bearing Surfaces. Includes Bracket Assembly And Problem Solving Grease Hose Kit.)	K6723 ‡	1	S002
<b>Idler Arm Grease Hose Kit</b>				
2017-2007	(Allows Easy Access To Idler Arm Grease Fitting)	K6714 ‡	1	
<b>Pitman Arm</b>				
2018-2011	(Design Allows Ease Of Installation)	K440019 ‡	1	S002
2010-2007	(3 Groove Spline, Heavy Duty Dual Tapered, High Strength Durable Stud) (3 Groove Spline, Powdered Metal Gusher Brg. For Better Lubrication)	K6654HD ‡ K6654 ‡	1 1	S002 S002
<b>Tie Rod End</b>				
2018-2011	(Design Allows Ease Of Installation) (Powdered Metal Gusher Brg. For Better Lubrication)	Outer ES800901 ‡ Inner EV800935 ‡	2 2	S002 S002
2010-2007	(Powdered Metal Gusher Brg. For Better Lubrication) (Design Of Enhanced Belleville Washer Optimizes Load And Provides Longer Fatigue Life)	Outer ES3609 ‡ Inner ES3488 ‡	2 2	S002 S002
<b>Sierra Classic 3500</b>				
<b>Center Link</b>				
2007	30.5" Length, (Contains Inner Tie Rod Ends) 30.5" Length, (Has Hole For Steering Stabilizer)	DS300059A DS300011	1 1	S002 S002
<b>Idler Arm</b>				
2007	(Without Bracket, Heavy Duty Dual Tapered, High Strength Durable Stud) (Without Bracket, Powdered Metal Gusher Brg. For Better Lubrication)	K6535HD ‡ K6535 ‡	1 1	S002 S002
<b>Idler Arm Bracket Assembly</b>				
2007	(Bracket Pivot Assembly, Includes Powdered-Metal Gusher Bearing To Allow Grease To Penetrate Bearing Surfaces. Includes Bracket Assembly And Problem Solving Grease Hose Kit.)	K6723 ‡	1	S002

**(Cont.) 35 Series - 1 Ton-GENERAL MOTORS TRUCK****STEERING (Cont.)**

Year	Model/Application	Part	P/C Qty	Figure
<b>Sierra Classic 3500</b>				
<b>Idler Arm Grease Hose Kit</b>				
2007	(Allows Easy Access To Idler Arm Grease Fitting)	K6714 ‡	1	
<b>Pitman Arm</b>				
2007	(3 Groove Splines, Heavy Duty Dual Tapered, High Strength Durable Stud) (3 Groove Splines, Powdered Metal Gusher Brg. For Better Lubrication) (4 Groove Splines, Heavy Duty Dual Tapered, High Strength Durable Stud) (4 Groove Splines, Powdered Metal Gusher Brg. For Better Lubrication)	K6654HD ‡ K6654 ‡ K6536HD ‡ K6536 ‡	1 1 1 1	S002 S002 S002 S002
<b>Tie Rod End</b>				
2007	(Powdered Metal Gusher Brg. For Better Lubrication) (Design Of Enhanced Belleville Washer Optimizes Load And Provides Longer Fatigue Life)	Outer Inner ES3609 ‡ ES3488 ‡	2 2	S002 S002
<b>W3500</b>				
<b>Drag Link Assembly</b>				
2007-2004	(Design Allows Ease Of Installation)	Pitman Arm To Steering Arm DS300034 ‡	1	
<b>Tie Rod End</b>				
2009-2004	(Greaseable Socket Reduces Corrosion/Wear) (Greaseable Socket Reduces Corrosion/Wear)	Left Outer Right Outer ES800744 ‡ ES800743 ‡	1 1	
<b>REAR SUSPENSION</b>				
Year	Model/Application	Part	P/C Qty	Figure
<b>Savana 3500</b>				
<b>Leaf Spring Shackle</b>				
2017-2011	Cut Away Cab	K150384	2	
2017-2003	Full-Size Cargo Van, Full-Size Passenger Van, (Contains Shackle, Nuts, Bolts & Bushing)	Rear K150404	2	
2009-2003	Cut Away Cab	K150384	2	
<b>Sway Bar Bushing</b>				
2012-2009	159" Wheelbase, 13980 Lb GVW, 14200 Lb GVW, (Improved Design Bushing With Premium Rubber Material And Synthetic Fabric Lining Lasts Longer And Eliminates Noise) 159" Wheelbase, 13980 Lb GVW, 14200 Lb GVW, (Standard Design)	To Frame To Frame K201177 ‡ K6439	1 1	
2008-2005	159" Wheelbase, 14050 Lb GVW, (Improved Design Bushing With Premium Rubber Material And Synthetic Fabric Lining Lasts Longer And Eliminates Noise) 159" Wheelbase, 14050 Lb GVW, (Standard Design)	To Frame To Frame K201177 ‡ K6439	1 1	
<b>Sway Bar Link</b>				
2012-2009	159" Wheelbase, 13980 Lb GVW, 14200 Lb GVW, (Greaseable Socket Reduces Corrosion/Wear)	K750175 ‡	2	
2008-2005	159" Wheelbase, 14050 Lb GVW, (Greaseable Socket Reduces Corrosion/Wear)	K750175 ‡	2	
<b>Savana 3500 EXT</b>				
<b>Leaf Spring Shackle</b>				
2017-2003	(Contains Shackle, Nuts, Bolts & Bushing)	Rear K150404	2	
<b>Sierra 3500HD</b>				
<b>Leaf Spring Bushing</b>				
2014-2010		Front K201219	2	
<b>Leaf Spring Shackle</b>				
2010-2007	(Contains Hardware)	K150397	2	
<b>Sway Bar Link</b>				
2015-2007	(Full Ball Stud Provides 360 Degrees Of Smooth Rotation)	K6692 ‡	2	
<b>Sierra Classic 3500</b>				
<b>Sway Bar Link</b>				
2007	(Full Ball Stud Provides 360 Degrees Of Smooth Rotation)	K6692 ‡	2	

# GENERAL MOTORS TRUCK-40, 400, 4000 Series

## FRONT SUSPENSION

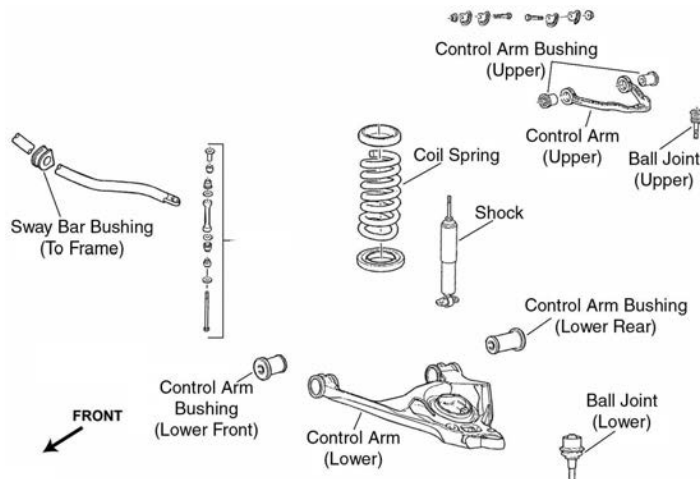

F261

Year	Model/Application	Part	P/C Qty	Figure
<b>Savana 4500</b>				
<b>Ball Joint</b>				
2016-2009	(Powdered Metal Gusher Brg. For Better Lubrication)	Lower	<b>K6711 ‡</b>	2 F261
<b>Control Arm Bushing</b>				
2017-2014	Flex Fuel, (Standard Design, Contains Front And Rear Bushings)	Upper	<b>K6688</b>	2 F261
2016-2014	Compressed Natural Gas, (Standard Design, Contains Front And Rear Bushings)	Upper	<b>K6688</b>	2 F261
2013-2009	(Standard Design, Contains Front And Rear Bushings)	Upper	<b>K6688</b>	2 F261
<b>Control Arm with Ball Joint</b>				
2017-2014	365(6.0L), (R-Series)	Left Upper	<b>RK641505</b>	1 F261
	365(6.0L), (R-Series)	Right Upper	<b>RK641506</b>	1 F261
2017-2011	(R-Series)	Left Lower	<b>RK622918</b>	1 F261
	(R-Series)	Right Lower	<b>RK622919</b>	1 F261
2013-2009	(R-Series)	Left Upper	<b>RK641505</b>	1 F261
	(R-Series)	Right Upper	<b>RK641506</b>	1 F261
<b>Sway Bar Bushing</b>				
2017-2009	(Improved Design Bushing With Premium Rubber Material And Synthetic Fabric Lining Lasts Longer And Eliminates Noise)	To Frame	<b>K201177 ‡</b>	1 F261
	(Standard Design)	To Frame	<b>K6439</b>	1 F261
<b>Sway Bar Repair Kit</b>				
2013-2009	(Includes Polyurethane Bushings And Solid Metal Sleeve For Enhanced Performance. Barrel Nut Allows For Easier Installation.)		<b>K700537 ‡</b>	2 F261
<b>Wheel Hub &amp; Bearing Assembly</b>				
2015-2009	10000 Lbs GVW Or Over, (180mm ABS Sensor)		<b>515060</b>	2
	Under 9600 Lb GVW, (8 Stud Hub)		<b>515059</b>	2
<b>Topkick C4500</b>				
<b>Ball Joint</b>				
2009-2005	(Powdered Metal Gusher Brg. For Better Lubrication)	Upper	<b>K500087 ‡</b>	2
	4 X 4, (New Pre-Installed Integral Dust Boot Eases Installation)	Lower	<b>K500141</b>	2
	4 X 4, (Original Equipment Boot Design)	Lower	<b>K500243</b>	2

**(Cont.) 40, 400, 4000 Series-GENERAL MOTORS TRUCK  
STEERING**

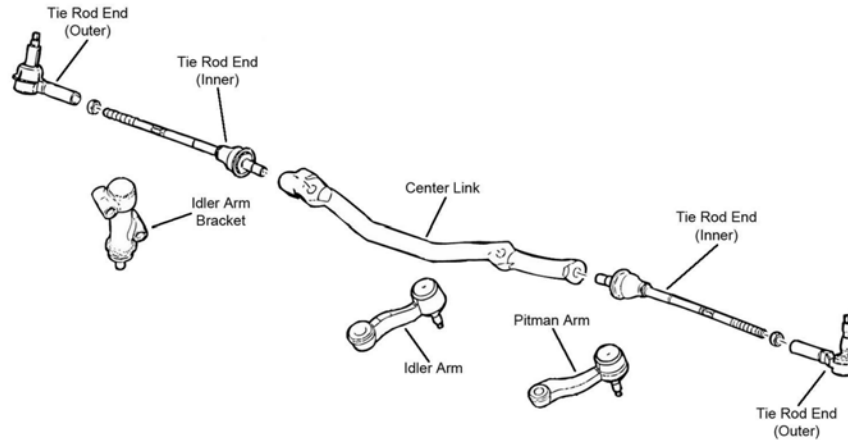

S084

Year	Model/Application	Part	P/C Qty	Figure
<b>Savana 4500</b>				
<b>Center Link</b>				
2017-2010		DS300048	1	S084
<b>Idler Arm</b>				
2017-2009	(Without Bracket, Heavy Duty Dual Tapered, High Strength Durable Stud) (Without Bracket, Powdered Metal Gusher Brg. For Better Lubrication)	K6534HD ‡ K6534 ‡	1 1	S084 S084
<b>Idler Arm Bracket Assembly</b>				
2017-2010	(Bracket Pivot Assembly, Includes Powdered-Metal Gusher Bearing To Allow Grease To Penetrate Bearing Surfaces. Includes Bracket Assembly And Problem Solving Grease Hose Kit.)	K6723 ‡	1	S084
<b>Idler Arm Grease Hose Kit</b>				
2017-2009	(Allows Easy Access To Idler Arm Grease Fitting)	K6714 ‡	1	
<b>Pitman Arm</b>				
2016-2009	(3 Groove Spline, Heavy Duty Dual Tapered, High Strength Durable Stud) (3 Groove Spline, Powdered Metal Gusher Brg. For Better Lubrication)	K6654HD ‡ K6654 ‡	1 1	S084 S084
<b>Tie Rod End</b>				
2014-2009	(Powdered Metal Gusher Brg. For Better Lubrication) (Powdered Metal Gusher Brg. For Better Lubrication)	Outer ES3609 ‡ Inner ES80277 ‡	2 2	S084 S084
<b>Topkick C4500</b>				
<b>Drag Link Assembly</b>				
2009-2006		DS300066 ‡	1	
<b>Tie Rod End</b>				
2009-2005	4 X 2, Front Disc, Rear Disc, 1-1/4 - 12 UNF-2A Left Hand Thread, 10.32" Length, (Greaseable Socket Reduces Corrosion/Wear) 4 X 2, Front Disc, Rear Disc, 1-1/4 - 12 UNF-2A Right Hand Thread, 10.32" Length, (Greaseable Socket Reduces Corrosion/Wear)	Left Outer ES800421 ‡ Right Outer ES800420 ‡	1 1	
<b>W4500</b>				
<b>Drag Link Assembly</b>				
2007-2004	(Design Allows Ease Of Installation)	Pitman Arm To Steering Arm DS300034 ‡	1	
<b>Tie Rod End</b>				
2009-2004	(Greaseable Socket Reduces Corrosion/Wear) (Greaseable Socket Reduces Corrosion/Wear)	Left Outer ES800744 ‡ Right Outer ES800743 ‡	1 1	
<b>REAR SUSPENSION</b>				
Year	Model/Application	Part	P/C Qty	Figure
<b>Savana 4500</b>				
<b>Leaf Spring Shackle</b>				
2017-2009		K150384	2	
<b>Sway Bar Bushing</b>				
2017-2009	(Improved Design Bushing With Premium Rubber Material And Synthetic Fabric Lining Lasts Longer And Eliminates Noise) (Standard Design)	To Frame K201177 ‡ To Frame K6439	1 1	
<b>Sway Bar Link</b>				
2015-2009	(Greaseable Socket Reduces Corrosion/Wear)	K750175 ‡	2	

## GENERAL MOTORS TRUCK-40, 400, 4000 Series (Cont.)

### REAR SUSPENSION (Cont.)

Year	Model/Application	Part	P/C Qty	Figure
<b>Topkick C4500</b>				
<b>Sway Bar Link</b>				
2009-2005	(Full Ball Stud Provides 360 Degrees Of Smooth Rotation)	K6692 ‡	2	

## GENERAL MOTORS TRUCK-50, 500, 5000 Series

### FRONT SUSPENSION

Year	Model/Application	Part	P/C Qty	Figure
<b>Topkick C5500</b>				
<b>Ball Joint</b>				
2009-2005	(Powdered Metal Gusher Brg. For Better Lubrication) 4 X 4, (New Pre-Installed Integral Dust Boot Eases Installation) 4 X 4, (Original Equipment Boot Design)	Upper Lower Lower	K500087 ‡ K500141 K500243	2 2 2

### STEERING

Year	Model/Application	Part	P/C Qty	Figure
<b>Topkick C5500</b>				
<b>Drag Link Assembly</b>				
2009-2005		DS300066 ‡	1	
<b>Tie Rod End</b>				
2009-2005	4 X 2, Front Disc, Rear Disc, 1-1/4 - 12 UNF-2A Left Hand Thread, 10.32" Length, (Greaseable Socket Reduces Corrosion/Wear) 4 X 2, Front Disc, Rear Disc, 1-1/4 - 12 UNF-2A Right Hand Thread, 10.32" Length, (Greaseable Socket Reduces Corrosion/Wear)	Left Outer Right Outer	ES800421 ‡ ES800420 ‡	1 1
<b>W5500</b>				
<b>Drag Link Assembly</b>				
2007-2005	(Design Allows Ease Of Installation) Pitman Arm To Steering Arm	DS300034 ‡	1	
<b>Tie Rod End</b>				
2009-2005	(Greaseable Socket Reduces Corrosion/Wear) (Greaseable Socket Reduces Corrosion/Wear)	Left Outer Right Outer	ES800744 ‡ ES800743 ‡	1 1
<b>W5500 HD</b>				
<b>Drag Link Assembly</b>				
2007-2005	(Design Allows Ease Of Installation) Pitman Arm To Steering Arm	DS300034 ‡	1	
<b>Tie Rod End</b>				
2009-2005	(Greaseable Socket Reduces Corrosion/Wear) (Greaseable Socket Reduces Corrosion/Wear)	Left Outer Right Outer	ES800744 ‡ ES800743 ‡	1 1

### REAR SUSPENSION

Year	Model/Application	Part	P/C Qty	Figure
<b>Topkick C5500</b>				
<b>Sway Bar Link</b>				
2009-2005	(Full Ball Stud Provides 360 Degrees Of Smooth Rotation)	K6692 ‡	2	

## GENERAL MOTORS TRUCK-60, 600, 6000 Series

### STEERING

Year	Model/Application	Part	P/C Qty	Figure
<b>T6500</b>				
<b>Tie Rod End</b>				
2009-2004	5.44" Length, 1-1/8 - 12 UNF-2A Left Hand Thread, (Powdered Metal Gusher Brg. For Better Lubrication) 5.44" Length, 1-1/8 - 12 UNF-2A Right Hand Thread, (Powdered Metal Gusher Brg. For Better Lubrication)	Left Outer Right Outer	ES800882 ‡ ES800883 ‡	1 1
<b>Topkick C6500</b>				
<b>Tie Rod End</b>				
2009-2004	Front Disc, Rear Disc, 1-1/4 - 12 UNF-2A Left Hand Thread, 10.32" Length, (Greaseable Socket Reduces Corrosion/Wear) Front Disc, Rear Disc, 1-1/4 - 12 UNF-2A Right Hand Thread, 10.32" Length, (Greaseable Socket Reduces Corrosion/Wear)	Left Outer Right Outer	ES800421 ‡ ES800420 ‡	1 1
2009-2003	5.44" Length, 1-1/8 - 12 UNF-2A Left Hand Thread, (Powdered Metal Gusher Brg. For Better Lubrication)	Left Outer	ES800882 ‡	1

**(Cont.) 60, 600, 6000 Series-GENERAL MOTORS TRUCK**

**STEERING (Cont.)**

Year	Model/Application	Part	P/C Qty	Figure
<b>Topkick C6500</b>				
<b>Tie Rod End</b>				
2009-2003 (Cont.)	5.44" Length, 1-1/8 - 12 UNF-2A Right Hand Thread, (Powdered Metal Gusher Brg. For Better Lubrication)	Right Outer	ES800883 ‡	1

**70, 700, 7000 Series-GENERAL MOTORS TRUCK**

**STEERING**

Year	Model/Application	Part	P/C Qty	Figure
<b>Topkick C7500</b>				
<b>Tie Rod End</b>				
2009-2003	5.44" Length, 1-1/8 - 12 UNF-2A Left Hand Thread, (Powdered Metal Gusher Brg. For Better Lubrication)	Left Outer	ES800882 ‡	1
		Right Outer	ES800883 ‡	1
		Left Outer	ES800421 ‡	1
		Right Outer	ES800420 ‡	1
	5.44" Length, 1-1/8 - 12 UNF-2A Right Hand Thread, (Powdered Metal Gusher Brg. For Better Lubrication)	Right Outer	ES800883 ‡	1
	Front Disc, Rear Disc, 1-1/4 - 12 UNF-2A Left Hand Thread, 10.32" Length, (Greaseable Socket Reduces Corrosion/Wear)	Left Outer	ES800421 ‡	1
	Front Disc, Rear Disc, 1-1/4 - 12 UNF-2A Right Hand Thread, 10.32" Length, (Greaseable Socket Reduces Corrosion/Wear)	Right Outer	ES800420 ‡	1

**80, 800, 8000 Series-GENERAL MOTORS TRUCK**

**STEERING**

Year	Model/Application	Part	P/C Qty	Figure
<b>Topkick C8500</b>				
<b>Tie Rod End</b>				
2009-2003	5.44" Length, 1-1/8 - 12 UNF-2A Left Hand Thread, (Powdered Metal Gusher Brg. For Better Lubrication)	Left Outer	ES800882 ‡	1
		Right Outer	ES800883 ‡	1

**Acadia-GENERAL MOTORS TRUCK**

**FRONT SUSPENSION**

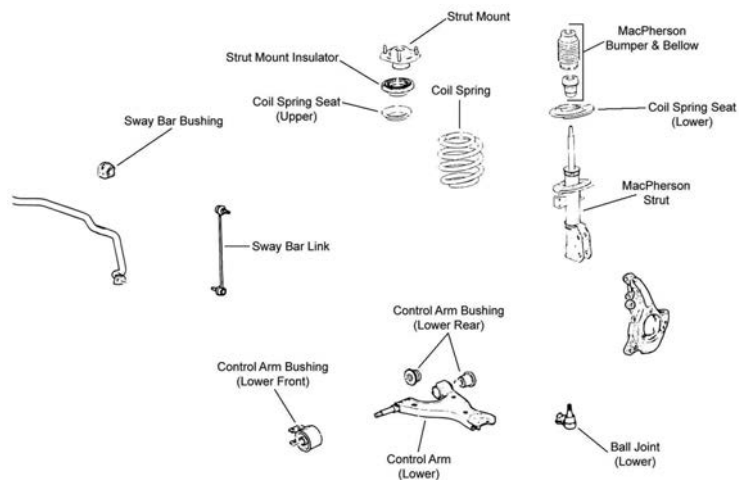

F364

Year	Model/Application	Part	P/C Qty	Figure
<b>Ball Joint</b>				
2016-2007	(Powdered Metal Gusher Brg. For Better Lubrication)	Lower	K500088 ‡	2 F364
<b>Control Arm Bushing</b>				
2016-2007		Lower Rear	K201220	4 F364
		Lower Front	K201187	2 F364
<b>Control Arm with Ball Joint</b>				
2016-2007	(R-Series)	Left Lower	RK621232	1 F364
		Right Lower	RK621231	1 F364

# GENERAL MOTORS TRUCK-Acadia (Cont.)

## FRONT SUSPENSION (Cont.)

Year	Model/Application	Part	P/C Qty	Figure	
<b>Strut and Spring Assembly</b>					
2012-2007		ST8658	2	F364	
<b>Strut Bumper Bellows</b>					
2016-2007	(Replacement Type, Contains Bumper)	K90460	2	F364	
<b>Strut Mount</b>					
2016-2007	(Contains Bearing, Superior Rubber To Steel Bonding For Durability)	K160294 ‡	2	F364	
<b>Sway Bar Bushing</b>					
2016	29mm Sway Bar Diameter, (Split Design For Easier Installation)	To Frame	K200876 ‡	1	F364
2015-2014	Front Wheel Drive, 29mm Sway Bar Diameter, (Split Design For Easier Installation)	To Frame	K200876 ‡	1	F364
2013-2007	29mm Sway Bar Diameter, (Split Design For Easier Installation)	To Frame	K200876 ‡	1	F364
<b>Sway Bar Link</b>					
2016-2007	(Powdered Metal Gusher Brg. For Better Lubrication)	K750155 ‡	2	F364	
<b>Wheel Hub &amp; Bearing Assembly</b>					
2018-2017		512593	2		
2016-2007		513277	2		

## STEERING

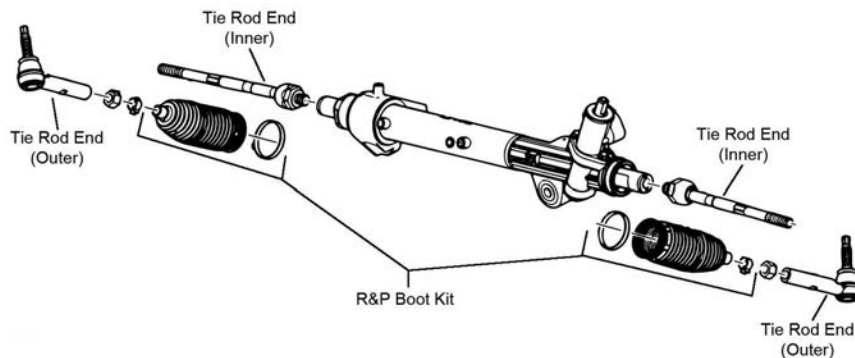

S144

Year	Model/Application	Part	P/C Qty	Figure	
<b>Tie Rod End</b>					
2016-2007	(Powdered Metal Gusher Brg. For Better Lubrication)	Outer	ES800286 ‡	2	S144
	(Powdered Metal Gusher Brg. For Better Lubrication)	Inner	EV800572 ‡	2	S144

## REAR SUSPENSION

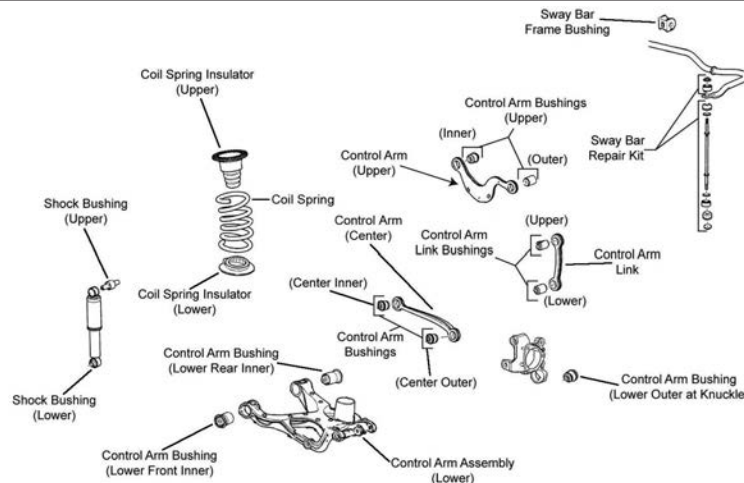

R055

Year	Model/Application	Part	P/C Qty	Figure	
<b>Control Arm</b>					
2016-2007	(R-Series)	Upper Front	RK641781	2	R055
2015-2007	(R-Series)	Left Rear Upper	RK641644	1	R055
	(R-Series)	Right Rear Upper	RK641643	1	R055



(Cont.) Acadia-GENERAL MOTORS TRUCK

REAR SUSPENSION (Cont.)				
Year	Model/Application	Part	P/C Qty	Figure
<b>Control Arm Bushing</b>				
2011-2007	(Design Allows Ease Of Installation)	At Knuckle, Lower	K200349 ‡	2 R055
<b>Control Arm Link</b>				
2016-2007	(Vertical Assist Link, R-Series)		RK641887	2 R055
<b>Sway Bar Bushing</b>				
2016-2007		To Frame	K201280	1 R055
<b>Sway Bar Link</b>				
2017	(Design Allows Ease Of Installation)		K750675 ‡	2 R055
<b>Sway Bar Repair Kit</b>				
2016-2007	(Improves Upon OE Design)		K700633 ‡	2 R055
<b>Wheel Hub &amp; Bearing Assembly</b>				
2018-2017	All Wheel Drive		512593	2
2016-2007			513277	2

Acadia Limited-GENERAL MOTORS TRUCK

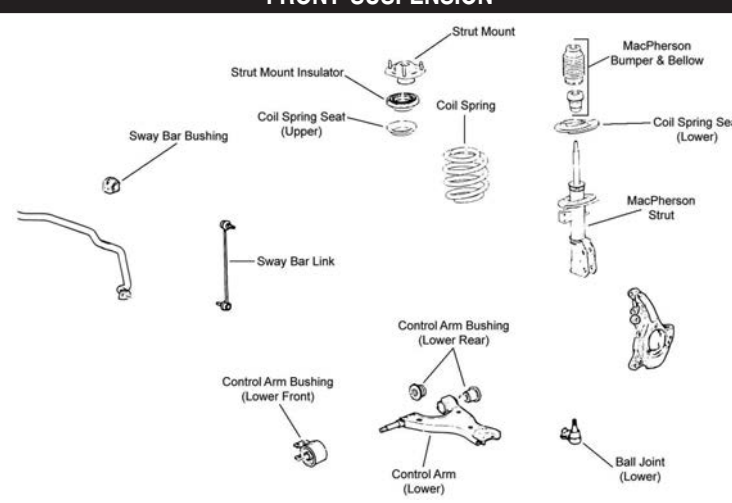
FRONT SUSPENSION				
				
F364				
Year	Model/Application	Part	P/C Qty	Figure
<b>Ball Joint</b>				
2017	(Powdered Metal Gusher Brg. For Better Lubrication)	Lower	K500088 ‡	2 F364
<b>Control Arm Bushing</b>				
2017		Lower Rear Lower Front	K201220 K201187	4 2 F364
<b>Control Arm with Ball Joint</b>				
2017	(R-Series) (R-Series)	Left Lower Right Lower	RK621232 RK621231	1 1 F364
<b>Sway Bar Bushing</b>				
2017	29mm Sway Bar Diameter, (Split Design For Easier Installation)	To Frame	K200876 ‡	1 F364
<b>Sway Bar Link</b>				
2017	(Powdered Metal Gusher Brg. For Better Lubrication)		K750155 ‡	2 F364
<b>Wheel Hub &amp; Bearing Assembly</b>				
2017			513277	2

# GENERAL MOTORS TRUCK–Acadia Limited (Cont.)

## STEERING

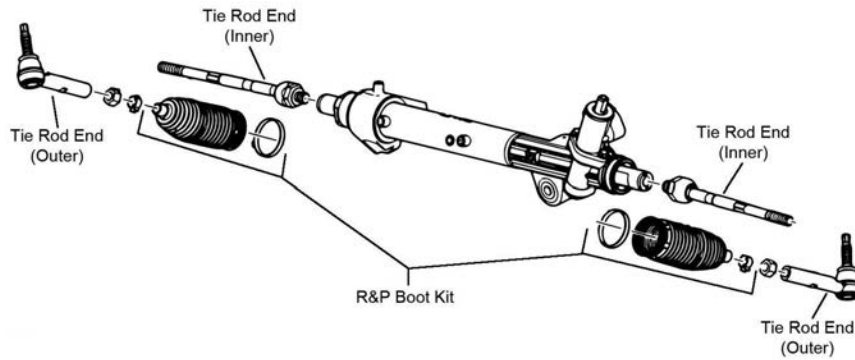

S144

Year	Model/Application	Part	P/C Qty	Figure
<b>Tie Rod End</b>				
2017	(Powdered Metal Gusher Brg. For Better Lubrication)	Outer	ES800286 ‡	2 S144
	(Powdered Metal Gusher Brg. For Better Lubrication)	Inner	EV800572 ‡	2 S144

## REAR SUSPENSION

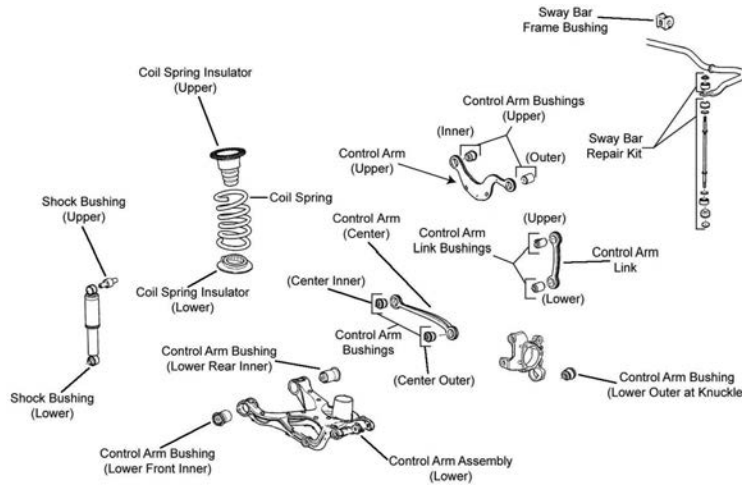

R055

Year	Model/Application	Part	P/C Qty	Figure
<b>Control Arm</b>				
2017	(R-Series)	Upper Front	RK641781	2 R055
<b>Control Arm Link</b>				
2017	(Vertical Assist Link, R-Series)		RK641887	2 R055
<b>Sway Bar Bushing</b>				
2017		To Frame	K201280	1 R055
<b>Sway Bar Link</b>				
2017	(Design Allows Ease Of Installation)		K750675 ‡	2 R055
<b>Sway Bar Repair Kit</b>				
2017	(Improves Upon OE Design)		K700633 ‡	2 R055
<b>Wheel Hub &amp; Bearing Assembly</b>				
2017			513277	2

# Canyon-GENERAL MOTORS TRUCK

## FRONT SUSPENSION

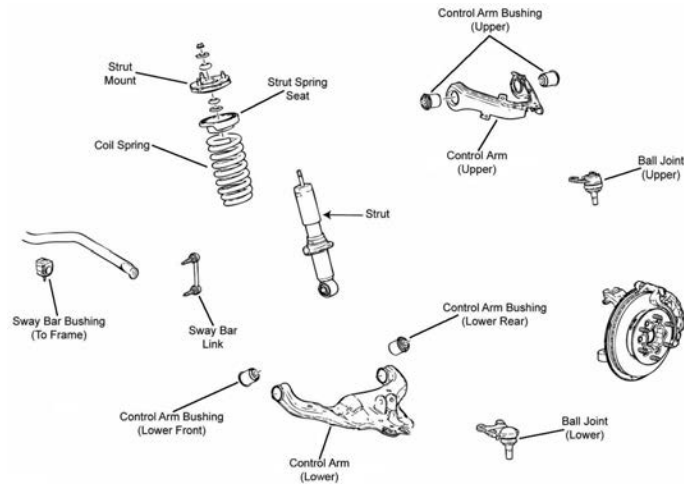

F325

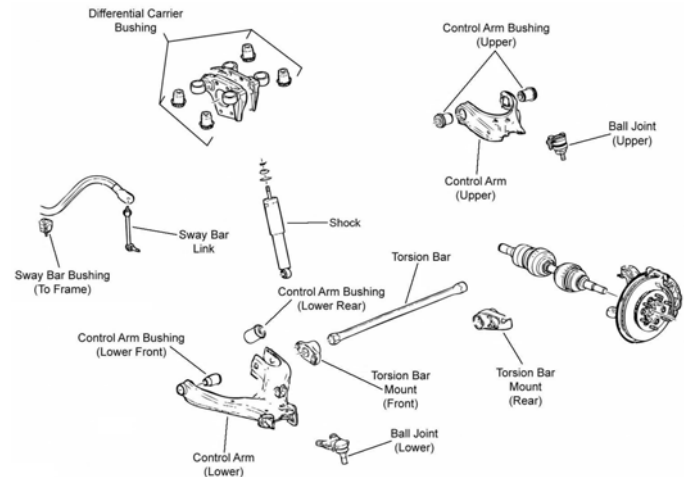

F326

Year	Model/Application	Part	P/C Qty	Figure
<b>Ball Joint</b>				
2012-2007	(Powdered Metal Gusher Brg. For Better Lubrication, New Pre-Installed Integral Dust Boot Eases Installation, New And Original Designs Can Be Installed)	Lower	<b>K80997 ‡</b>	2 F325, F326
	Front Coil Spring Suspension, (Powdered Metal Gusher Brg. For Better Lubrication)	Upper	<b>K80764 ‡</b>	2 F325
	Front Torsion Bar Suspension, (Powdered Metal Gusher Brg. For Better Lubrication)	Upper	<b>K80984 ‡</b>	2 F326
<b>Control Arm Bushing</b>				
2012-2007	Front Coil Spring Suspension, (High Quality Elastomer For Durability And Performance)	Upper	<b>K200153 ‡</b>	2 F325
	Front Torsion Bar Suspension, (High Quality Elastomer For Durability And Performance)	Upper	<b>K200158 ‡</b>	2 F326
	Front Torsion Bar Suspension, (High Quality Elastomer For Durability And Performance)	Lower Rear	<b>K200155 ‡</b>	2 F326
	Front Torsion Bar Suspension, (High Quality Elastomer For Durability And Performance)	Lower Front	<b>K200154 ‡</b>	2 F326
2008-2007	Front Coil Spring Suspension, (High Quality Elastomer For Durability And Performance)	Lower	<b>K200156 ‡</b>	2 F325
<b>Control Arm with Ball Joint</b>				
2012-2007	Front Coil Spring Suspension, (Contains Bushings, R-Series)	Left Upper	<b>RK620887</b>	1 F325
	Front Coil Spring Suspension, (Contains Bushings, R-Series)	Right Upper	<b>RK620886</b>	1 F325
	Front Coil Spring Suspension, (New Pre-Installed Integral Dust Boot Eases Installation, New And Original Designs Can Be Installed)	Left Lower	<b>CK620678 ‡</b>	1 F325
	Front Coil Spring Suspension, (R-Series)	Left Lower	<b>RK620678</b>	1 F325
	Front Coil Spring Suspension, (New Pre-Installed Integral Dust Boot Eases Installation, New And Original Designs Can Be Installed)	Right Lower	<b>CK620679 ‡</b>	1 F325
	Front Coil Spring Suspension, (R-Series)	Right Lower	<b>RK620679</b>	1 F325
	Front Torsion Bar Suspension, (R-Series)	Left Upper	<b>RK621900</b>	1 F326
	Front Torsion Bar Suspension, (R-Series)	Right Upper	<b>RK621899</b>	1 F326
	Front Torsion Bar Suspension, (R-Series)	Left Lower	<b>RK641495</b>	1 F326
	Front Torsion Bar Suspension, (R-Series)	Right Lower	<b>RK641494</b>	1 F326
<b>Strut and Spring Assembly</b>				
2011-2007			<b>ST8661</b>	2 F325
<b>Strut Mount</b>				
2012-2007	Two Wheel Drive (4x2), Except Off Road Package, (Contains Spring Seat And Insulator)		<b>K160427</b>	2 F325

# GENERAL MOTORS TRUCK-Canyon (Cont.)

## FRONT SUSPENSION (Cont.)

Year	Model/Application	Part	P/C Qty	Figure
<b>Strut Spring Seat</b>				
2012-2007	Two Wheel Drive (4x2), Except Off Road Package	Upper	<b>K6705</b>	2 F325
<b>Sway Bar Bushing</b>				
2011-2007	1.095" Sway Bar Diameter, (Reduces Noise)	To Frame	<b>K200172 ‡</b>	1 F325, F326
	1.14" Sway Bar Diameter, (Reduces Noise)	To Frame	<b>K200173 ‡</b>	1 F325, F326
<b>Sway Bar Link</b>				
2012-2007	Four Wheel Drive (4X4), (Powdered Metal Gusher Brg. For Better Lubrication)	Left	<b>K80582 ‡</b>	1 F326
	Four Wheel Drive (4X4), (Powdered Metal Gusher Brg. For Better Lubrication)	Right	<b>K80583 ‡</b>	1 F326
	Two Wheel Drive (4x2), Except Z71 Off Road, (Powdered Metal Gusher Brg. For Better Lubrication)		<b>K80636 ‡</b>	2 F325
	Two Wheel Drive (4x2), Z71 Offroad Package, (Powdered Metal Gusher Brg. For Better Lubrication)			
	Two Wheel Drive (4x2), Z71 Offroad Package, (Powdered Metal Gusher Brg. For Better Lubrication)	Left	<b>K80582 ‡</b>	1 F326
	Two Wheel Drive (4x2), Z71 Offroad Package, (Powdered Metal Gusher Brg. For Better Lubrication)	Right	<b>K80583 ‡</b>	1 F326
<b>Wheel Hub &amp; Bearing Assembly</b>				
2018-2015	Four Wheel Drive (4X4)		<b>515167</b>	2
	Two Wheel Drive (4x2)		<b>515168</b>	2
2012-2009	Four Wheel Drive (4X4)		<b>515121</b>	2
	Two Wheel Drive (4x2)		<b>515120</b>	2
2008-2007	Four Wheel Drive (4X4)	Left	<b>515110</b>	1
	Four Wheel Drive (4X4)	Right	<b>515111</b>	1
	Two Wheel Drive (4x2), Sport Suspension ZQ8	Left	<b>515106</b>	1
	Two Wheel Drive (4x2), Sport Suspension ZQ8	Right	<b>515107</b>	1
	Two Wheel Drive (4x2), Z71 Offroad Package	Left	<b>515108</b>	1
	Two Wheel Drive (4x2), Z71 Offroad Package	Right	<b>515109</b>	1
	Two Wheel Drive (4x2), Z85 Suspension	Left	<b>515104</b>	1
	Two Wheel Drive (4x2), Z85 Suspension	Right	<b>515105</b>	1

## STEERING

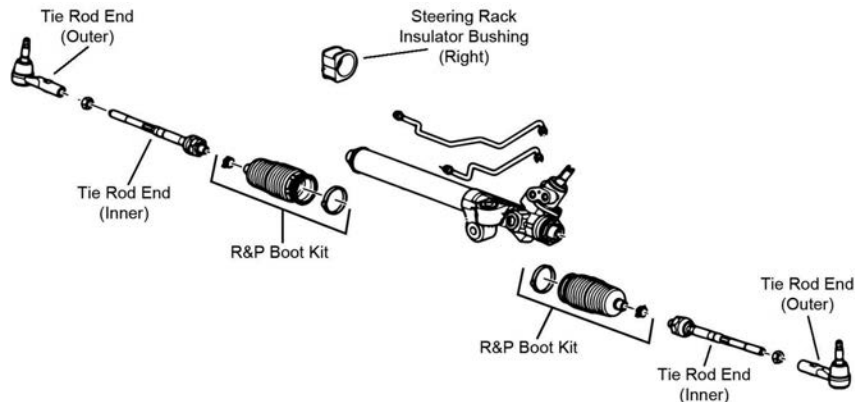

S146

Year	Model/Application	Part	P/C Qty	Figure
<b>Tie Rod End</b>				
2018-2017	All Terrain X, Base Model, Denali, SL, SLE, SLT	Outer	<b>ES801261 ‡</b>	2
	All Terrain X, Base Model, Denali, SL, SLE, SLT	Inner	<b>EV801271 ‡</b>	2
2016-2015		Outer	<b>ES801261 ‡</b>	2
		Inner	<b>EV801271 ‡</b>	2
2012-2008	(Powdered Metal Gusher Brg. For Better Lubrication)	Outer	<b>ES800464 ‡</b>	2 S146
	Four Wheel Drive (4X4), (Powdered Metal Gusher Brg. For Better Lubrication)	Inner	<b>EV800300 ‡</b>	2 S146
	Two Wheel Drive (4x2), Z71 Offroad Package, (Powdered Metal Gusher Brg. For Better Lubrication)	Inner	<b>EV800300 ‡</b>	2 S146
2012-2007	Two Wheel Drive (4x2), Except Z71 Off Road, (16mm Thread At Steering Gear, Powdered Metal Gusher Brg. For Better Lubrication)	Inner	<b>EV800301 ‡</b>	2 S146
2007	(14mm Threads On Adjusting End, Powdered Metal Gusher Brg. For Better Lubrication)	Outer	<b>ES80761 ‡</b>	2 S146
	(16mm Threads On Adjusting End, Powdered Metal Gusher Brg. For Better Lubrication)	Outer	<b>ES800464 ‡</b>	2 S146
	Sport Suspension ZQ8, (14mm Threads On Adjusting End, Greaseable Socket Reduces Corrosion/Wear)	Outer	<b>ES800643 ‡</b>	2 S146
	Four Wheel Drive (4X4), (14mm Threads On Adjusting End, Powdered Metal Gusher Brg. For Better Lubrication)	Inner	<b>EV800557 ‡</b>	2 S146
	Four Wheel Drive (4X4), (16mm Threads On Adjusting End, Powdered Metal Gusher Brg. For Better Lubrication)	Inner	<b>EV800300 ‡</b>	2 S146
	Two Wheel Drive (4x2), Except Z71 Off Road, (14mm Threads On Adjusting End, 16mm Thread At Steering Gear, Full Ball Stud Provides 360 Degrees Of Smooth Rotation)	Inner	<b>EV800556 ‡</b>	2 S146
	Two Wheel Drive (4x2), Z71 Offroad Package, (14mm Threads On Adjusting End, Powdered Metal Gusher Brg. For Better Lubrication)	Inner	<b>EV800557 ‡</b>	2 S146

(Cont.) Canyon-GENERAL MOTORS TRUCK

STEERING (Cont.)				
Year	Model/Application	Part	P/C Qty	Figure
<b>Tie Rod End</b>				
2007 (Cont.)	Two Wheel Drive (4x2), Z71 Offroad Package, (16mm Threads On Adjusting End, Powdered Metal Gusher Brg. For Better Lubrication)	Inner	EV800300 ‡	2 S146
REAR SUSPENSION				
Year	Model/Application	Part	P/C Qty	Figure
<b>Leaf Spring Shackle Bushing</b>				
2012-2007	(Design Allows Ease Of Installation)	To Frame	K200802 ‡	2
<b>Sway Bar Bushing</b>				
2011-2007		To Frame	K201294	1
<b>Sway Bar Link</b>				
2012	Sport Suspension ZQ8, (Powdered Metal Gusher Brg. For Better Lubrication)		K80611 ‡	2
2011-2007	(Powdered Metal Gusher Brg. For Better Lubrication)		K80611 ‡	2

Envoy-GENERAL MOTORS TRUCK

FRONT SUSPENSION				
F028				
Year	Model/Application	Part	P/C Qty	Figure
<b>Envoy</b>				
<b>Ball Joint</b>				
2009-2002	(Powdered Metal Gusher Brg. For Better Lubrication)	Upper	K6664 ‡	2 F028
2007-2002	(Powdered Metal Gusher Brg. For Better Lubrication, New Pre-Installed Integral Dust Boot Eases Installation, New And Original Designs Can Be Installed)	Lower	K6663 ‡	2 F028
<b>Control Arm</b>				
2009-2002	(R-Series)	Left Upper	RK640294	1 F028
	(R-Series)	Right Upper	RK640293	1 F028
<b>Control Arm Bushing</b>				
2009-2002	(High Quality Elastomer For Durability And Performance)	Upper	K200269 ‡	2 F028
	(High Quality Elastomer For Durability And Performance)	Lower Front Inner	K200271 ‡	2 F028
	(High Quality Elastomer For Durability And Performance)	Lower Outer	K200270 ‡	2 F028
	(High Quality Elastomer For Durability And Performance)	Lower Rear Inner	K200272 ‡	2 F028
<b>Control Arm Support Bracket</b>				
2009-2002	(Bracket Only, R-Series)	Left Lower	RK641134	1 F028
	(Bracket Only, R-Series)	Right Lower	RK641135	1 F028
<b>Control Arm with Ball Joint</b>				
2009-2008	(R-Series)	Left Lower	RK621316	1 F028
	(R-Series)	Right Lower	RK621315	1 F028
2007-2004	With 14mm Stabilizer Bar Link Stud Diameter, (R-Series)	Left Lower	RK620467	1 F028
	With 14mm Stabilizer Bar Link Stud Diameter, (R-Series)	Right Lower	RK620468	1 F028
<b>Strut and Spring Assembly</b>				
2009-2002	Except Air Suspension, (Coated For Corrosion Resistance, Strut, Spring & Top Mount)		ST8564 ‡	2 F028
<b>Strut Bumper Bellows</b>				
2009-2002	(Design Allows Ease Of Installation)		K160285 ‡	2 F028

# GENERAL MOTORS TRUCK-Envoy (Cont.)

## FRONT SUSPENSION (Cont.)

Year	Model/Application	Part	P/C Qty	Figure
<b>Envoy</b>				
<b>Strut Mount</b>				
2009-2002	(Bearing Not Included, Contains Spring Seat And Insulator)	K6702	2	F028
<b>Strut Spring Seat</b>				
2009-2002	(Reduces Noise)	Lower K160112 ‡	2	F028
<b>Sway Bar Bushing</b>				
2009-2006	1.42" Sway Bar Diameter	To Frame K80775	1	F028
2009-2004	1.34" Sway Bar Diameter, (Split Design For Easier Installation)	To Frame K80774 ‡	1	F028
<b>Sway Bar Link</b>				
2007-2004	(Powdered Metal Gusher Brg. For Better Lubrication)	Left K80824 ‡	1	F028
	(Powdered Metal Gusher Brg. For Better Lubrication)	Right K80825 ‡	1	F028
<b>Sway Bar Repair Kit</b>				
2009-2008	(Includes Polyurethane Bushings And Solid Metal Sleeve For Enhanced Performance. Barrel Nut Allows For Easier Installation.)	K700535 ‡	2	F028
	(Standard Design)	K8266	2	F028
<b>Wheel Hub &amp; Bearing Assembly</b>				
2009-2002		513188	2	

## STEERING

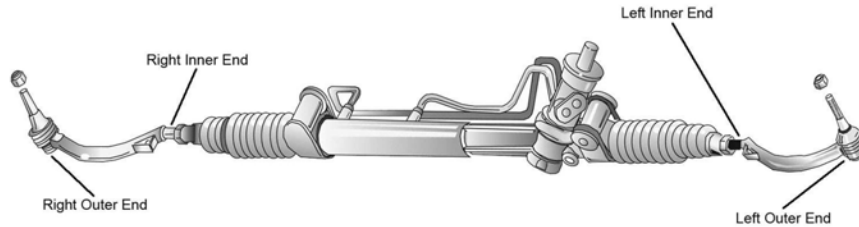

S001

Year	Model/Application	Part	P/C Qty	Figure
<b>Envoy</b>				
<b>Tie Rod End</b>				
2009-2002	16mm Threads, (Powdered Metal Gusher Brg. For Better Lubrication)	Left Outer ES3675 ‡	1	S001
	16mm Threads, (Powdered Metal Gusher Brg. For Better Lubrication)	Right Outer ES3676 ‡	1	S001
	16mm Threads, (Female Thread)	Inner EV80965	2	S001

## REAR SUSPENSION

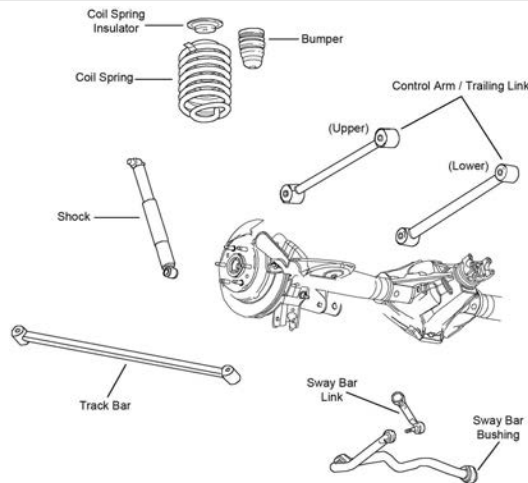

R102

Year	Model/Application	Part	P/C Qty	Figure
<b>Envoy</b>				
<b>Control Arm</b>				
2009-2002	(Arm Only, R-Series)	Lower RK660157	2	R102
<b>Sway Bar Bushing</b>				
2009-2002	(Split Design For Easier Installation)	To Frame K200768 ‡	1	R102

**(Cont.) Envoy-GENERAL MOTORS TRUCK**

<b>REAR SUSPENSION (Cont.)</b>				
Year	Model/Application	Part	P/C Qty	Figure
<b>Envoy</b>				
<b>Sway Bar Link</b>				
2009-2002	(Powdered Metal Gusher Brg. For Better Lubrication)	Left	K6668 ‡	1 R102
	(Powdered Metal Gusher Brg. For Better Lubrication)	Right	K6667 ‡	1 R102
<b>Trailing Link</b>				
2009-2002	Auto Leveling System, (R-Series)	Upper	RK660156	2 R102

**Terrain-GENERAL MOTORS TRUCK**

<b>FRONT SUSPENSION</b>				
F424				
Year	Model/Application	Part	P/C Qty	Figure
<b>Ball Joint</b>				
2017-2010	(Design Allows Ease Of Installation)	Lower	K500227 ‡	2 F424
<b>Control Arm Bushing</b>				
2016-2010	(High Quality Elastomer For Durability And Performance)	Lower Rear	K200784 ‡	2 F424
		Lower Front	K201698	2 F424
<b>Strut Bumper Bellows</b>				
2016-2010	(Contains Bumper)		K90461	2 F424
<b>Strut Mount</b>				
2016-2010	(Contains Bearing, Contains Upper Spring Seat)		K160333	2 F424
<b>Strut Spring Seat</b>				
2017-2010	(Insulator Only)	Lower	K160355	2 F424
<b>Sway Bar Bushing</b>				
2017-2010	(Reduces Noise)	To Frame	K200334 ‡	1 F424
<b>Sway Bar Link</b>				
2017-2010	(Powdered Metal Gusher Brg. For Better Lubrication)	Left	K750188 ‡	1 F424
	(Powdered Metal Gusher Brg. For Better Lubrication)	Right	K750189 ‡	1 F424
<b>Wheel Hub &amp; Bearing Assembly</b>				
2017-2010			513288	2



# GENERAL MOTORS TRUCK-Terrain (Cont.)

## STEERING

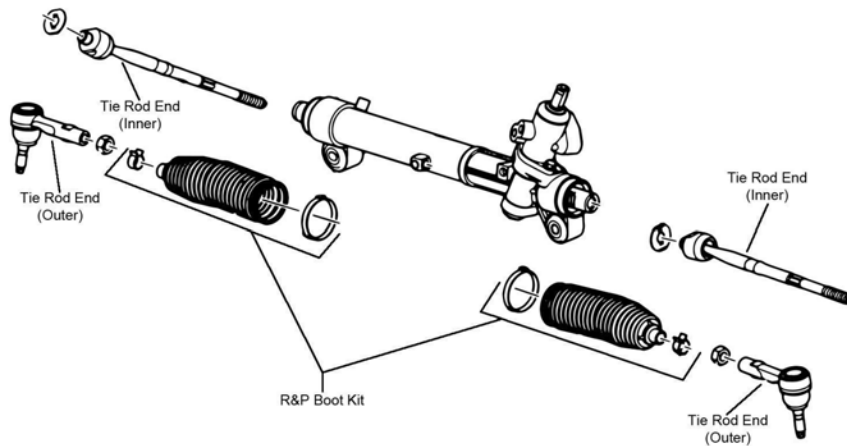

S143

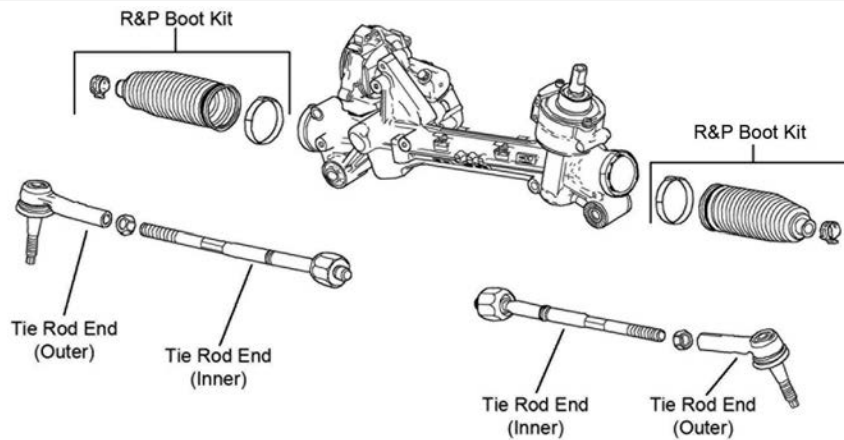

S197

Year	Model/Application	Part	P/C Qty	Figure	
<b>Tie Rod End</b>					
2017-2010	(Greaseable Socket Reduces Corrosion/Wear) 4 Cyl, (MOOG Engineered Steel Composition Enhances Strength) V6 Cyl	Outer	ES800640 ‡	2	S143, S197
		Inner	EV800648 ‡	2	S197
		Inner	EV801158	2	S143

## REAR SUSPENSION

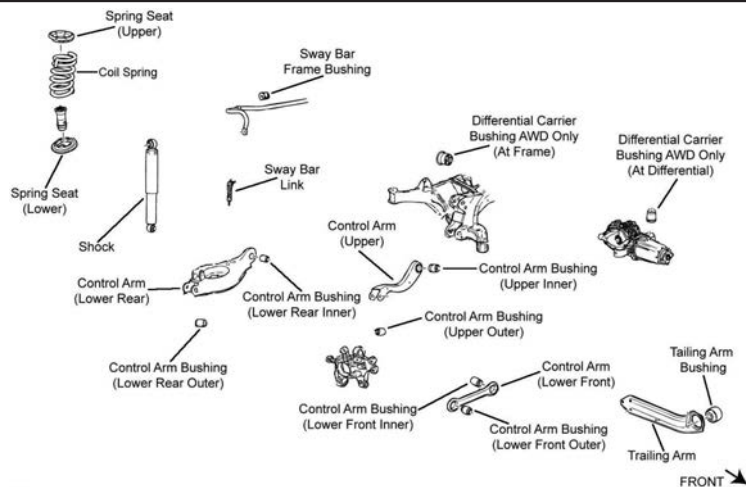

R041

Year	Model/Application	Part	P/C Qty	Figure	
<b>Control Arm</b>					
2017	(R-Series)	Left Rear Lower	RK641647	1	R041
	(R-Series)	Right Rear Lower	RK641648	1	R041

(Cont.) Terrain-GENERAL MOTORS TRUCK

REAR SUSPENSION (Cont.)				
Year	Model/Application	Part	P/C Qty	Figure
<b>Control Arm</b>				
2017-2013	(R-Series) Upper	RK643002	2	R041
2017-2010	(R-Series) Lower Front	RK642089	2	R041
2016-2010	(Arm Only, R-Series) Left Rear Lower	RK641647	1	R041
	(Arm Only, R-Series) Right Rear Lower	RK641648	1	R041
2012-2010	(R-Series) Upper	RK642154	2	R041
<b>Control Arm Bushing</b>				
2017-2010	Lower Rear Inner	K201726	2	R041
<b>Knuckle Bushing</b>				
2017-2010	Upper	K201282	1	R041
2015-2010	Lower Rear	K201283	2	R041
<b>Sway Bar Bushing</b>				
2017-2010	(Reduces Noise) To Frame	K200338 ‡	1	R041
<b>Sway Bar Link</b>				
2017-2010	(Greaseable Socket Reduces Corrosion/Wear)	K750427 ‡	2	R041
<b>Trailing Link</b>				
2017-2010	Left	RK643084	1	R041
	Right	RK643083	1	R041
<b>Trailing Link Bushing</b>				
2017-2010		K201275	2	R041
<b>Wheel Hub &amp; Bearing Assembly</b>				
2017-2010		512440	2	

Yukon-GENERAL MOTORS TRUCK

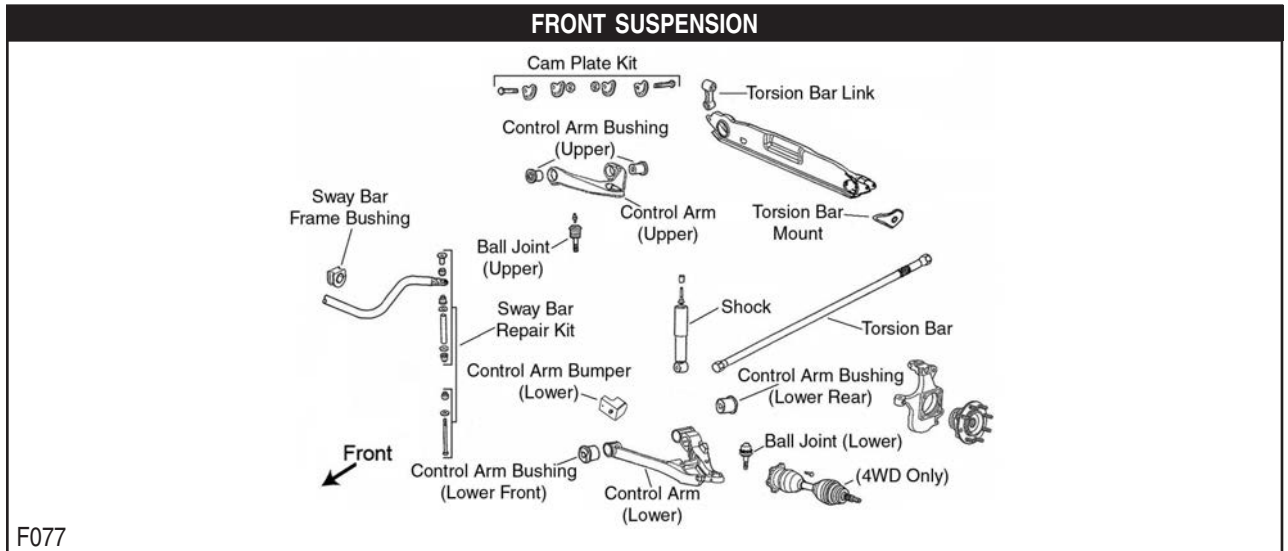

# GENERAL MOTORS TRUCK-Yukon (Cont.)

## FRONT SUSPENSION (Cont.)

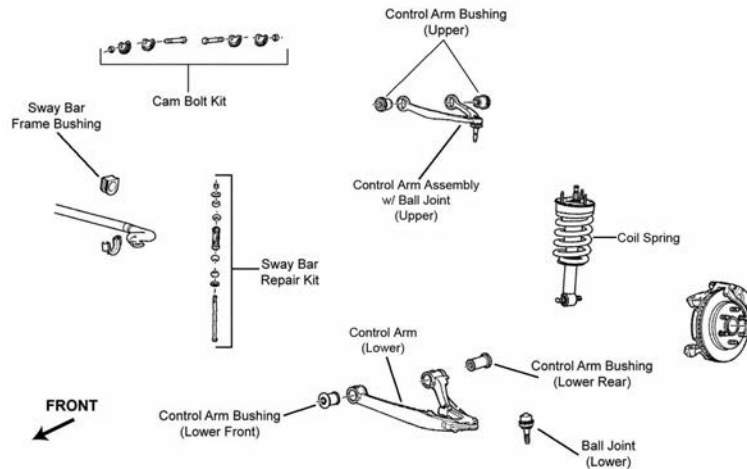

F243

Year	Model/Application	Part	P/C Qty	Figure
<b>Yukon</b>				
<b>Ball Joint</b>				
2018-2016	(For Steel Control Arm)	Upper	K500340 ‡	2 F243
2016-2015	Aluminum Arm, (Design Allows Ease Of Installation)	Lower	K500245 ‡	2 F243
2014-2011	Steel Arm, (Powdered Metal Gusher Brg. For Better Lubrication, New Pre-Installed Integral Dust Boot Eases Installation, New And Original Designs Can Be Installed)	Lower	K6541 ‡	2 F243
2014-2007	4.04" Length, (Aluminum Arm, Powdered Metal Gusher Brg. For Better Lubrication, New Pre-Installed Integral Dust Boot Eases Installation, New And Original Designs Can Be Installed)	Lower	K500007 ‡	2 F243
2010-2007	4.150" Length, (Steel Arm, Powdered Metal Gusher Brg. For Better Lubrication, New Pre-Installed Integral Dust Boot Eases Installation, New And Original Designs Can Be Installed)	Lower	K6541 ‡	2 F243
<b>Control Arm Bushing</b>				
2014-2007	(Standard Design, Contains Front And Rear Bushings)	Upper	K6688	2 F243
<b>Control Arm with Ball Joint</b>				
2018-2017	Cast Iron Arm, (Will Not Fit Aluminum Steering Knuckles, Contains Bushings, New Pre-Installed Integral Dust Boot Eases Installation, New And Original Designs Can Be Installed)	Left Lower	CK620956 ‡	1 F243
	Cast Iron Arm, (Will Not Fit Aluminum Steering Knuckles, Contains Bushings, R-Series)	Left Lower	RK620888	1 F243
2016-2015	Plus Or Minus 3 Degrees Camber; Plus Or Minus 1.5 Degrees Caster, (Adjustable, Forged Steel, Will Not Fit Aluminum Steering Knuckles, R-Series)	Left Upper	RK100214	1 F243
	Plus Or Minus 3 Degrees Camber; Plus Or Minus 1.5 Degrees Caster, (Adjustable, Forged Steel, Will Not Fit Aluminum Steering Knuckles, R-Series)	Right Upper	RK100215	1 F243
2016-2009	Cast Iron Arm, Except Police, (Will Not Fit Aluminum Steering Knuckles, Contains Bushings, New Pre-Installed Integral Dust Boot Eases Installation, New And Original Designs Can Be Installed)	Left Lower	CK620956 ‡	1 F243
	Cast Iron Arm, Except Police, (Will Not Fit Aluminum Steering Knuckles, Contains Bushings, R-Series)	Left Lower	RK620888	1 F243
	Cast Iron Arm, Police, (Will Not Fit Aluminum Steering Knuckles, Contains Bushings, New Pre-Installed Integral Dust Boot Eases Installation, New And Original Designs Can Be Installed)	Right Lower	CK620955 ‡	1 F243
	Cast Iron Arm, Police, (Will Not Fit Aluminum Steering Knuckles, Contains Bushings, R-Series)	Right Lower	RK620889	1 F243
2014-2007	(Contains Bushing, Powdered Metal Gusher Brg. For Better Lubrication)	Left Upper	CK80669 ‡	1 F243
	(R-Series)	Left Upper	RK80669	1 F243
	(Contains Bushing, Powdered Metal Gusher Brg. For Better Lubrication)	Right Upper	CK80670 ‡	1 F243
	(R-Series)	Right Upper	RK80670	1 F243
	Plus Or Minus 3 Degrees Camber; Plus Or Minus 1.5 Degrees Caster, (Adjustable, R-Series)	Left Upper	RK100214	1 F243
	Plus Or Minus 3 Degrees Camber; Plus Or Minus 1.5 Degrees Caster, (Adjustable, R-Series)	Right Upper	RK100215	1 F243
2013-2009	Cast Iron Arm, Police, (Will Not Fit Aluminum Steering Knuckles, Contains Bushings, New Pre-Installed Integral Dust Boot Eases Installation, New And Original Designs Can Be Installed)	Left Lower	CK620956 ‡	1 F243
	Cast Iron Arm, Police, (Will Not Fit Aluminum Steering Knuckles, Contains Bushings, R-Series)	Left Lower	RK620888	1 F243
2008-2007	Police, (Contains Bushings, New Pre-Installed Integral Dust Boot Eases Installation, New And Original Designs Can Be Installed)	Left Lower	CK620956 ‡	1 F243
	Police, (Contains Bushings, R-Series)	Left Lower	RK620888	1 F243
	Police, (Contains Bushings, New Pre-Installed Integral Dust Boot Eases Installation, New And Original Designs Can Be Installed)	Right Lower	CK620955 ‡	1 F243
	Police, (Contains Bushings, R-Series)	Right Lower	RK620889	1 F243
<b>Strut Bumper Bellows</b>				
2014-2007			K150275	2 F243

## (Cont.) Yukon-GENERAL MOTORS TRUCK

FRONT SUSPENSION (Cont.)				
Year	Model/Application	Part	P/C Qty	Figure
<b>Yukon</b>				
<b>Strut Mount</b>				
2014-2007	Except Auto Leveling System, (Bearing Not Included, Contains Spring Seat, Design Allows Ease Of Installation)	K160098 ‡	2	F243
<b>Strut Spring Seat</b>				
2017-2015	Except Magnetic Ride Control Suspension	Upper K160310	2	F243
2014-2007	Except Auto Leveling System	Lower K160311	2	F243
		Upper K160310	2	F243
<b>Sway Bar Bushing</b>				
2018-2007	36mm Sway Bar Diameter, (Standard Design)	To Frame K200222	1	F243
2017-2007	30mm Sway Bar Diameter, (Improved Design Bushing With Premium Rubber Material And Synthetic Fabric Lining Lasts Longer And Eliminates Noise)	To Frame K201611 ‡	1	F243
<b>Sway Bar Repair Kit</b>				
2016-2007	7-1/4" Length, (Includes Polyurethane Bushings And Solid Metal Sleeve For Enhanced Performance. Barrel Nut Allows For Easier Installation.)	K700538 ‡	2	F243
<b>Wheel Hub &amp; Bearing Assembly</b>				
2018-2015	Four Wheel Drive (4X4)	515160	2	
2016-2015	Two Wheel Drive (4x2)	515159	2	
2014-2007	All Wheel Drive Four Wheel Drive (4X4) Two Wheel Drive (4x2)	515096 515096 515097	2 2 2	
<b>Yukon XL</b>				
<b>Ball Joint</b>				
2018		Upper K500340 ‡	2	F243
2017-2015	(For Steel Control Arm)	Upper K500340 ‡	2	F243
2016-2015	Aluminum Arm, (Design Allows Ease Of Installation)	Lower K500245 ‡	2	F243
2014	4.04" Length, (Aluminum Arm, Powdered Metal Gusher Brg. For Better Lubrication, New Pre-Installed Integral Dust Boot Eases Installation, New And Original Designs Can Be Installed) Steel Arm, (Powdered Metal Gusher Brg. For Better Lubrication, New Pre-Installed Integral Dust Boot Eases Installation, New And Original Designs Can Be Installed)	Lower K500007 ‡	2	F243
		Lower K6541 ‡	2	F243
<b>Control Arm Bushing</b>				
2014	(Standard Design, Contains Front And Rear Bushings)	Upper K6688	2	F243
<b>Control Arm with Ball Joint</b>				
2018-2017	Cast Iron Arm, (Will Not Fit Aluminum Steering Knuckles, Contains Bushings, New Pre-Installed Integral Dust Boot Eases Installation, New And Original Designs Can Be Installed) Cast Iron Arm, (Will Not Fit Aluminum Steering Knuckles, Contains Bushings, R-Series)	Left Lower CK620956 ‡	1	F243
		Left Lower RK620888	1	F243
2016	Cast Iron Arm, Except Police, (Will Not Fit Aluminum Steering Knuckles, Contains Bushings, New Pre-Installed Integral Dust Boot Eases Installation, New And Original Designs Can Be Installed) Cast Iron Arm, Except Police, (Will Not Fit Aluminum Steering Knuckles, Contains Bushings, R-Series)	Left Lower CK620956 ‡	1	F243
		Left Lower RK620888	1	F243
2016-2015	Plus Or Minus 3 Degrees Camber; Plus Or Minus 1.5 Degrees Caster, (Adjustable, Forged Steel, Will Not Fit Aluminum Steering Knuckles, R-Series) Plus Or Minus 3 Degrees Camber; Plus Or Minus 1.5 Degrees Caster, (Adjustable, Forged Steel, Will Not Fit Aluminum Steering Knuckles, R-Series)	Left Upper RK100214	1	F243
		Right Upper RK100215	1	F243
2014	(Contains Bushing, Powdered Metal Gusher Brg. For Better Lubrication) (R-Series) (Contains Bushing, Powdered Metal Gusher Brg. For Better Lubrication) (R-Series)	Left Upper CK80669 ‡	1	F243
		Left Upper RK80669	1	F243
	Plus Or Minus 3 Degrees Camber; Plus Or Minus 1.5 Degrees Caster, (Adjustable, R-Series)	Right Upper CK80670 ‡	1	F243
		Right Upper RK80670	1	F243
	Plus Or Minus 3 Degrees Camber; Plus Or Minus 1.5 Degrees Caster, (Adjustable, R-Series)	Left Upper RK100214	1	F243
	Plus Or Minus 3 Degrees Camber; Plus Or Minus 1.5 Degrees Caster, (Adjustable, R-Series)	Right Upper RK100215	1	F243
	Cast Iron Arm, Except Police, (Will Not Fit Aluminum Steering Knuckles, Contains Bushings, New Pre-Installed Integral Dust Boot Eases Installation, New And Original Designs Can Be Installed)	Left Lower CK620956 ‡	1	F243
	Cast Iron Arm, Except Police, (Will Not Fit Aluminum Steering Knuckles, Contains Bushings, R-Series)	Left Lower RK620888	1	F243
	Cast Iron Arm, Police, (Will Not Fit Aluminum Steering Knuckles, Contains Bushings, New Pre-Installed Integral Dust Boot Eases Installation, New And Original Designs Can Be Installed)	Right Lower CK620955 ‡	1	F243
	Cast Iron Arm, Police, (Will Not Fit Aluminum Steering Knuckles, Contains Bushings, R-Series)	Right Lower RK620889	1	F243
<b>Strut Bumper Bellows</b>				
2014		K150275	2	F243
<b>Strut Mount</b>				
2014	Except Auto Leveling System, (Bearing Not Included, Contains Spring Seat, Design Allows Ease Of Installation)	K160098 ‡	2	F243

# GENERAL MOTORS TRUCK–Yukon (Cont.)

## FRONT SUSPENSION (Cont.)

Year	Model/Application	Part	P/C Qty	Figure
<b>Yukon XL</b>				
<b>Strut Spring Seat</b>				
2017-2015	Except Magnetic Ride Control Suspension	Upper	K160310	2 F243
2014	Except Auto Leveling System	Lower	K160311	2 F243
		Upper	K160310	2 F243
<b>Sway Bar Bushing</b>				
2018-2014	36mm Sway Bar Diameter, (Standard Design)	To Frame	K200222	1 F243
2017-2014	30mm Sway Bar Diameter, (Improved Design Bushing With Premium Rubber Material And Synthetic Fabric Lining Lasts Longer And Eliminates Noise)	To Frame	K201611 ‡	1 F243
<b>Sway Bar Repair Kit</b>				
2016-2014	7-1/4" Length, (Includes Polyurethane Bushings And Solid Metal Sleeve For Enhanced Performance. Barrel Nut Allows For Easier Installation.)		K700538 ‡	2 F243
<b>Wheel Hub &amp; Bearing Assembly</b>				
2018-2015	Four Wheel Drive (4X4)		515160	2
2016-2015	Two Wheel Drive (4x2)		515159	2
2014	Four Wheel Drive (4X4)		515096	2
	Two Wheel Drive (4x2)		515097	2
<b>Yukon XL 1500</b>				
<b>Ball Joint</b>				
2013-2011	Steel Arm, (Powdered Metal Gusher Brg. For Better Lubrication, New Pre-Installed Integral Dust Boot Eases Installation, New And Original Designs Can Be Installed)	Lower	K6541 ‡	2 F243
2013-2007	4.04" Length, (Aluminum Arm, Powdered Metal Gusher Brg. For Better Lubrication, New Pre-Installed Integral Dust Boot Eases Installation, New And Original Designs Can Be Installed)	Lower	K500007 ‡	2 F243
2010-2009	4.150" Length, (Steel Arm, Powdered Metal Gusher Brg. For Better Lubrication, New Pre-Installed Integral Dust Boot Eases Installation, New And Original Designs Can Be Installed)	Lower	K6541 ‡	2 F243
2008-2007	4.150" Length, (Powdered Metal Gusher Brg. For Better Lubrication, New Pre-Installed Integral Dust Boot Eases Installation, New And Original Designs Can Be Installed)	Lower	K6541 ‡	2 F243
<b>Control Arm Bushing</b>				
2013-2007	(Standard Design, Contains Front And Rear Bushings)	Upper	K6688	2 F243
<b>Control Arm with Ball Joint</b>				
2013-2009	Cast Iron Arm, Police, (Will Not Fit Aluminum Steering Knuckles, Contains Bushings, New Pre-Installed Integral Dust Boot Eases Installation, New And Original Designs Can Be Installed)	Left Lower	CK620956 ‡	1 F243
	Cast Iron Arm, Police, (Will Not Fit Aluminum Steering Knuckles, Contains Bushings, R-Series)	Left Lower	RK620888	1 F243
	Cast Iron Arm, Police, (Will Not Fit Aluminum Steering Knuckles, Contains Bushings, New Pre-Installed Integral Dust Boot Eases Installation, New And Original Designs Can Be Installed)	Right Lower	CK620955 ‡	1 F243
	Cast Iron Arm, Police, (Will Not Fit Aluminum Steering Knuckles, Contains Bushings, R-Series)	Right Lower	RK620889	1 F243
2013-2007	(Contains Bushing, Powdered Metal Gusher Brg. For Better Lubrication)	Left Upper	CK80669 ‡	1 F243
	(R-Series)	Left Upper	RK80669	1 F243
	(Contains Bushing, Powdered Metal Gusher Brg. For Better Lubrication)	Right Upper	CK80670 ‡	1 F243
	(R-Series)	Right Upper	RK80670	1 F243
	Plus Or Minus 3 Degrees Camber; Plus Or Minus 1.5 Degrees Caster, (Adjustable, R-Series)	Left Upper	RK100214	1 F243
	Plus Or Minus 3 Degrees Camber; Plus Or Minus 1.5 Degrees Caster, (Adjustable, R-Series)	Right Upper	RK100215	1 F243
2008-2007	Police, (Contains Bushings, New Pre-Installed Integral Dust Boot Eases Installation, New And Original Designs Can Be Installed)	Left Lower	CK620956 ‡	1 F243
	Police, (Contains Bushings, R-Series)	Left Lower	RK620888	1 F243
	Police, (Contains Bushings, New Pre-Installed Integral Dust Boot Eases Installation, New And Original Designs Can Be Installed)	Right Lower	CK620955 ‡	1 F243
	Police, (Contains Bushings, R-Series)	Right Lower	RK620889	1 F243
<b>Strut Bumper Bellows</b>				
2013-2007			K150275	2 F243
<b>Strut Mount</b>				
2013-2007	Except Auto Leveling System, (Bearing Not Included, Contains Spring Seat, Design Allows Ease Of Installation)		K160098 ‡	2 F243
<b>Strut Spring Seat</b>				
2013-2007	Except Auto Leveling System	Lower	K160311	2 F243
		Upper	K160310	2 F243
<b>Sway Bar Bushing</b>				
2013-2007	30mm Sway Bar Diameter, (Improved Design Bushing With Premium Rubber Material And Synthetic Fabric Lining Lasts Longer And Eliminates Noise)	To Frame	K201611 ‡	1 F243
	36mm Sway Bar Diameter, (Standard Design)	To Frame	K200222	1 F243

## (Cont.) Yukon-GENERAL MOTORS TRUCK

FRONT SUSPENSION (Cont.)				
Year	Model/Application	Part	P/C Qty	Figure
<b>Yukon XL 1500</b>				
<b>Sway Bar Repair Kit</b>				
2013-2007	7-1/4" Length, (Includes Polyurethane Bushings And Solid Metal Sleeve For Enhanced Performance. Barrel Nut Allows For Easier Installation.)	<b>K700538 ‡</b>	2	F243
<b>Wheel Hub &amp; Bearing Assembly</b>				
2013-2007	All Wheel Drive Four Wheel Drive (4X4) Two Wheel Drive (4x2)	<b>515096</b> <b>515096</b> <b>515097</b>	2 2 2	
<b>Yukon XL 2500</b>				
<b>Ball Joint</b>				
2013-2007	Plus Or Minus 3 Degrees Camber/Caster, (Adjustable, Greaseable) Plus Or Minus 3 Degrees Camber/Caster, (Adjustable, Non-Greaseable, Do Not Use With Tires Over 33" Without A Tall Knuckle Lift Kit)	Upper <b>K100108 ‡</b> Upper <b>K100317</b>	2 2	F077 F077
2012-2007	(Ball Joint Orientation Noted, Where Applicable)	Upper <b>K6696 ‡</b>	2	F077
2010-2007	(Press In Type, Oversized Stud Ball For Superior Load Carrying)	Lower <b>K6693 ‡</b>	2	F077
<b>Control Arm Bumper Bushing</b>				
2013-2007	(Square with Domed Top Bumper Bushing, 1 Per Package) (Square with Domed Top Bumper Bushing, 2 Per Package)	Lower <b>K201426B</b> Lower <b>K201426 ‡</b>	2 1	F077 F077
<b>Control Arm Bushing</b>				
2013-2007	Up To +/- 1 Degree Camber, (Offset Bushing To Provide Additional Caster/Camber, Adjustable)	Upper <b>K6670 ‡</b>	2	F077
2012-2007	For Welded Arm, (Standard Design, Contains Front And Rear Bushings)	Upper <b>K200044</b>	2	F077
<b>Control Arm Bushing Set</b>				
2011-2007	(Contains Front And Rear Bushings)	Lower <b>K6658</b>	2	F077
<b>Control Arm with Ball Joint</b>				
2013-2007	(Contains Bushing, R-Series) (Contains Bushing, R-Series) Plus Or Minus 3 Degrees Camber/Caster, (Adjustable, R-Series)	Left Lower <b>RK621356</b> Right Lower <b>RK621355</b> Upper <b>RK621783</b>	1 1 2	F077 F077 F077
2012-2007	(Contains Standard Bushing, R-Series) (Offset Bushings Allow 2 Added Degrees Of Camber, Powdered Metal Gusher Brg. For Better Lubrication) (Powdered Metal Gusher Brg. For Better Lubrication, Standard Bushing)	Upper <b>RK620054</b> Upper <b>CK620053 ‡</b> Upper <b>CK620054 ‡</b>	2 2 2	F077 F077 F077
<b>Sway Bar Bushing</b>				
2013-2009	1-5/16" Sway Bar Diameter, (Includes Universal Mounting Bracket) 30mm Sway Bar Diameter, (Bracket Not Included, Improved Design Bushing With Premium Rubber Material And Synthetic Fabric Lining Lasts Longer And Eliminates Noise) 36mm Sway Bar Diameter, (Bracket Not Included, Standard Design)	To Frame <b>K7327 ‡</b> To Frame <b>K201611 ‡</b> To Frame <b>K200222</b>	1 1 1	F077 F077 F077
2008-2007	32mm Sway Bar Diameter, (Bracket Not Included, Improved Design Bushing With Premium Rubber Material And Synthetic Fabric Lining Lasts Longer And Eliminates Noise) 32mm Sway Bar Diameter, (Bracket Not Included, Standard Design) 32mm Sway Bar Diameter, (Includes Universal Mounting Bracket)	To Frame <b>K201176 ‡</b> To Frame <b>K6476</b> To Frame <b>K7326 ‡</b>	1 1 1	F077 F077 F077
<b>Sway Bar Repair Kit</b>				
2013-2007	(Includes Polyurethane Bushings And Solid Metal Sleeve For Enhanced Performance. Barrel Nut Allows For Easier Installation.)	<b>K700539 ‡</b>	2	F077
<b>Torsion Bar Key, Adjustable</b>				
2013-2011	(Allows Front Ride Height Changes Up To 2.25" Above OEM)	<b>T40043</b>	2	F077
2010-2007	8 Stud Hub, Minus 1/2 To Plus 1-1/2 Degree, (Allows Front Ride Height Changes Up To 2" Above OEM)	<b>K100012 ‡</b>	1	F077
<b>Wheel Hub &amp; Bearing Assembly</b>				
2013-2007		<b>515098</b>	2	



# GENERAL MOTORS TRUCK-Yukon (Cont.)

## STEERING

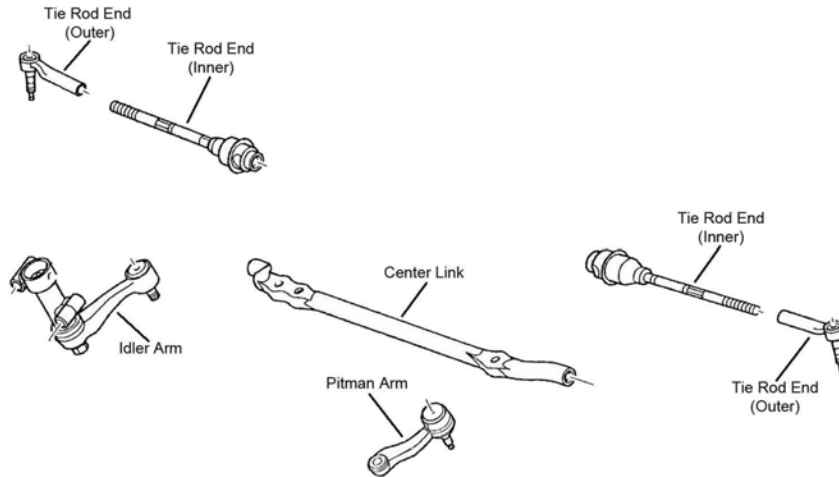

S002

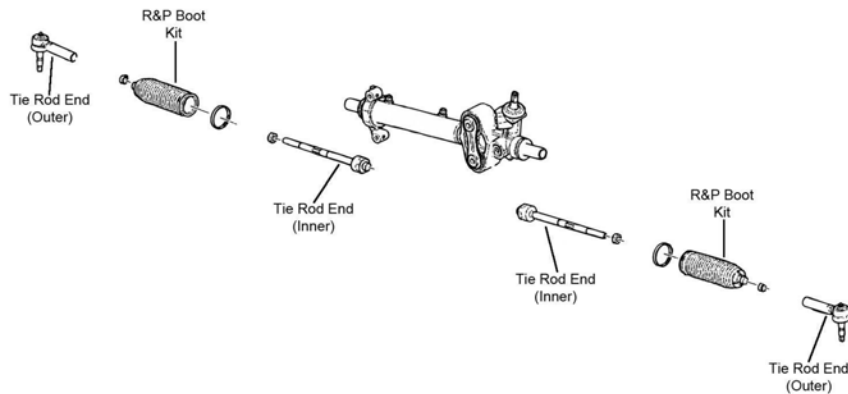

S110

Year	Model/Application	Part	P/C Qty	Figure
<b>Yukon</b>				
<b>Tie Rod End</b>				
2018-2015	(Design Allows Ease Of Installation) (Powdered Metal Gusher Brg. For Better Lubrication)	Outer	ES800948 ‡	2
		Inner	EV800938 ‡	2
2014	(Powdered Metal Gusher Brg. For Better Lubrication)	Outer	ES800223 ‡	2 S110
2013-2010	Base Model, Denali, SLE, SLT, (Powdered Metal Gusher Brg. For Better Lubrication)	Inner	EV800084 ‡	2 S110
2013-2009	Denali Hybrid, Hybrid, (Powdered Metal Gusher Brg. For Better Lubrication)	Outer	ES800621 ‡	2 S110
2013-2008	Base Model, Denali, SLE, SLT, (Powdered Metal Gusher Brg. For Better Lubrication)	Outer	ES800223 ‡	2 S110
2009	Base Model, Denali, Denali Hybrid, SLE, SLT, (Powdered Metal Gusher Brg. For Better Lubrication)	Inner	EV800084 ‡	2 S110
2008	Base Model, Denali, SLE, SLT, (Powdered Metal Gusher Brg. For Better Lubrication)	Inner	EV800084 ‡	2 S110
	Hybrid, (Powdered Metal Gusher Brg. For Better Lubrication)	Outer	ES800621 ‡	2 S110
2007	(Powdered Metal Gusher Brg. For Better Lubrication)	Outer	ES800223 ‡	2 S110
	(Powdered Metal Gusher Brg. For Better Lubrication)	Inner	EV800084 ‡	2 S110
<b>Yukon XL</b>				
<b>Tie Rod End</b>				
2018-2015	(Design Allows Ease Of Installation) (Powdered Metal Gusher Brg. For Better Lubrication)	Outer	ES800948 ‡	2
		Inner	EV800938 ‡	2
2014	(Powdered Metal Gusher Brg. For Better Lubrication)	Outer	ES800223 ‡	2 S110
<b>Yukon XL 1500</b>				
<b>Tie Rod End</b>				
2013-2007	(Powdered Metal Gusher Brg. For Better Lubrication)	Outer	ES800223 ‡	2 S110
	(Powdered Metal Gusher Brg. For Better Lubrication)	Inner	EV800084 ‡	2 S110
<b>Yukon XL 2500</b>				
<b>Center Link</b>				
2012-2007	30.5" Length, (Contains Inner Tie Rod Ends)	DS300059A	1	S002
	30.5" Length, (Has Hole For Steering Stabilizer)	DS300011	1	S002



(Cont.) Yukon-GENERAL MOTORS TRUCK

STEERING (Cont.)

Year	Model/Application	Part	P/C Qty	Figure
<b>Yukon XL 2500</b>				
<b>Idler Arm</b>				
2013	(Without Bracket, Heavy Duty Dual Tapered, High Strength Durable Stud) (Without Bracket, Powdered Metal Gusher Brg. For Better Lubrication)	K6534HD ‡ K6534 ‡	1 1	S002 S002
2012-2007	(Without Bracket, Heavy Duty Dual Tapered, High Strength Durable Stud) (Without Bracket, Powdered Metal Gusher Brg. For Better Lubrication)	K6535HD ‡ K6535 ‡	1 1	S002 S002
<b>Idler Arm Bracket Assembly</b>				
2013-2007	(Bracket Pivot Assembly, Includes Powdered-Metal Gusher Bearing To Allow Grease To Penetrate Bearing Surfaces. Includes Bracket Assembly And Problem Solving Grease Hose Kit.)	K6723 ‡	1	S002
<b>Idler Arm Grease Hose Kit</b>				
2013-2007	(Allows Easy Access To Idler Arm Grease Fitting)	K6714 ‡	1	
<b>Pitman Arm</b>				
2013-2007	(3 Groove Spline, Heavy Duty Dual Tapered, High Strength Durable Stud) (3 Groove Spline, Powdered Metal Gusher Brg. For Better Lubrication)	K6654HD ‡ K6654 ‡	1 1	S002 S002
<b>Tie Rod End</b>				
2013-2007	(Powdered Metal Gusher Brg. For Better Lubrication) (Design Of Enhanced Belleville Washer Optimizes Load And Provides Longer Fatigue Life)	Outer ES3609 ‡ Inner ES3488 ‡	2 2	S002 S002

REAR SUSPENSION

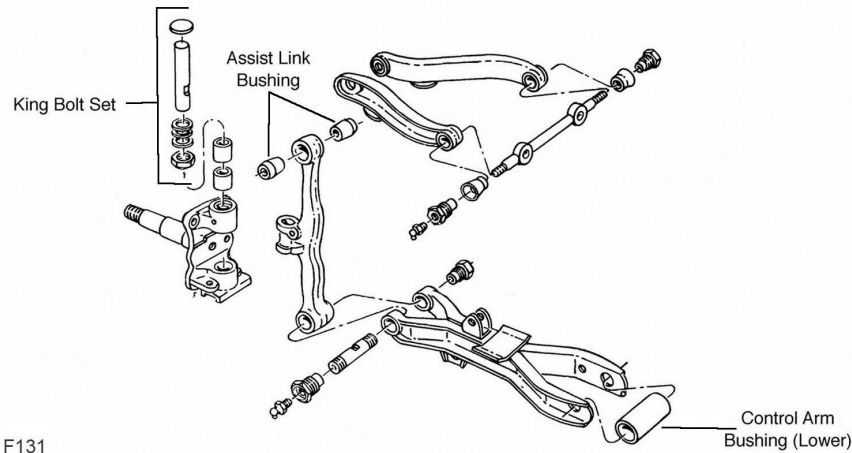

F131

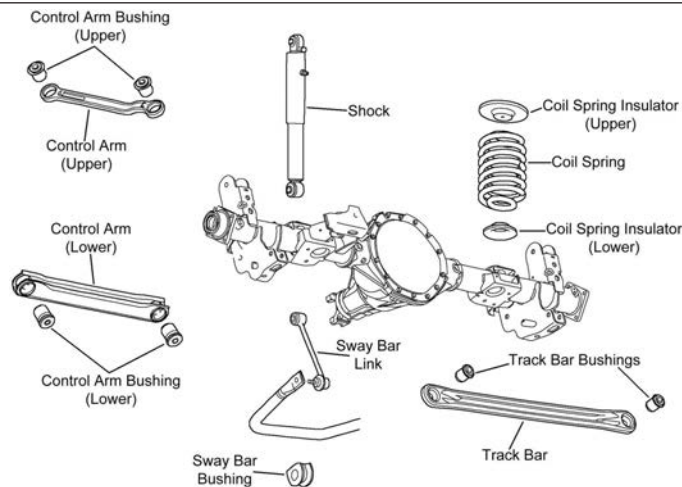

R131

Year	Model/Application	Part	P/C Qty	Figure
<b>Yukon</b>				
<b>Control Arm</b>				
2018-2007	(Arm Only, R-Series)	Upper RK641866	2	R131
2014-2007	(R-Series)	Lower RK641916	2	R131

## GENERAL MOTORS TRUCK–Yukon (Cont.)

### REAR SUSPENSION (Cont.)

Year	Model/Application	Part	P/C Qty	Figure
<b>Yukon</b>				
<b>Sway Bar Bushing</b>				
2018-2007	(Improved Design Bushing With Premium Rubber Material And Synthetic Fabric Lining Lasts Longer And Eliminates Noise) (Standard Design)	Longer To Frame K201174 ‡ To Frame K6408	1 1	R131 R131
<b>Sway Bar Link</b>				
2018-2007	(Powdered Metal Gusher Brg. For Better Lubrication)	K6700 ‡	2	R131
<b>Track Bar Bushing</b>				
2014-2007		K201774	2	F131
<b>Yukon XL</b>				
<b>Control Arm</b>				
2018	(R-Series)	Upper RK641866	2	R131
2017-2014	(Arm Only, R-Series)	Upper RK641866	2	R131
2014	(R-Series)	Lower RK641916	2	R131
<b>Sway Bar Bushing</b>				
2018-2014	(Improved Design Bushing With Premium Rubber Material And Synthetic Fabric Lining Lasts Longer And Eliminates Noise) (Standard Design)	Longer To Frame K201174 ‡ To Frame K6408	1 1	R131 R131
<b>Sway Bar Link</b>				
2018-2014	(Powdered Metal Gusher Brg. For Better Lubrication)	K6700 ‡	2	R131
<b>Track Bar Bushing</b>				
2014		K201774	2	F131
<b>Yukon XL 1500</b>				
<b>Control Arm</b>				
2013-2007	(Arm Only, R-Series) (R-Series)	Upper RK641866 Lower RK641916	2 2	R131 R131
<b>Sway Bar Bushing</b>				
2013-2007	(Improved Design Bushing With Premium Rubber Material And Synthetic Fabric Lining Lasts Longer And Eliminates Noise) (Standard Design)	Longer To Frame K201174 ‡ To Frame K6408	1 1	R131 R131
<b>Sway Bar Link</b>				
2013-2007	(Powdered Metal Gusher Brg. For Better Lubrication)	K6700 ‡	2	R131
<b>Track Bar Bushing</b>				
2013-2007		K201774	2	F131
<b>Yukon XL 2500</b>				
<b>Leaf Spring Shackle</b>				
2013-2007		K150383	2	

## HINO–145

### STEERING

Year	Model/Application	Part	P/C Qty	Figure
<b>Tie Rod End</b>				
2010-2005	1-1/4 - 12 UNF-2A Left Hand Thread, 10.32" Length, (Greaseable Socket Reduces Corrosion/Wear)	Left Outer ES800421 ‡	1	
	1-1/4 - 12 UNF-2A Right Hand Thread, 10.32" Length, (Greaseable Socket Reduces Corrosion/Wear)	Right Outer ES800420 ‡	1	

## HINO–165

### STEERING

Year	Model/Application	Part	P/C Qty	Figure
<b>Tie Rod End</b>				
2010-2005	1-1/4 - 12 UNF-2A Left Hand Thread, 10.32" Length, (Greaseable Socket Reduces Corrosion/Wear)	Left Outer ES800421 ‡	1	
	1-1/4 - 12 UNF-2A Right Hand Thread, 10.32" Length, (Greaseable Socket Reduces Corrosion/Wear)	Right Outer ES800420 ‡	1	

## 185-HINO

STEERING				
Year	Model/Application	Part	P/C Qty	Figure
<b>Tie Rod End</b>				
2010-2005	1-1/4 - 12 UNF-2A Left Hand Thread, 10.32" Length, (Greaseable Socket Reduces Corrosion/Wear)	Left Outer	ES800421 ‡	1
	1-1/4 - 12 UNF-2A Right Hand Thread, 10.32" Length, (Greaseable Socket Reduces Corrosion/Wear)	Right Outer	ES800420 ‡	1

## 238-HINO

STEERING				
Year	Model/Application	Part	P/C Qty	Figure
<b>Tie Rod End</b>				
2013-2005	5.440" Length, 1.125" - 12 Threads, (Greaseable Socket Reduces Corrosion/Wear)	Left	ES423L ‡	1
	5.440" Length, 1.125" - 12 Threads, (Greaseable Socket Reduces Corrosion/Wear)	Right	ES423R ‡	1

## 258LP-HINO

STEERING				
Year	Model/Application	Part	P/C Qty	Figure
<b>Tie Rod End</b>				
2010-2006	(Greaseable Socket Reduces Corrosion/Wear)	Right Outer	ES423R ‡	1
	5.44" Length, (Greaseable Socket Reduces Corrosion/Wear)	Left Outer	ES423L ‡	1

## 268-HINO

FRONT SUSPENSION				
Year	Model/Application	Part	P/C Qty	Figure
<b>King Bolt Set</b>				
2012	10.39" Length, 1.790" Pin Diameter, (Contains Composite Bushing, Two Keyways)		80063C	1
2010-2005	10,000 lb. (FD961) Axle, 10.39" Length, 1.790" Pin Diameter, (Contains Composite Bushing, Two Keyways)		80063C	1
<b>STEERING</b>				
<b>Tie Rod End</b>				
2013-2005	5.440" Length, 1.125" - 12 Threads, (Greaseable Socket Reduces Corrosion/Wear)	Left	ES423L ‡	1
	5.440" Length, 1.125" - 12 Threads, (Greaseable Socket Reduces Corrosion/Wear)	Right	ES423R ‡	1

## 268A-HINO

FRONT SUSPENSION				
Year	Model/Application	Part	P/C Qty	Figure
<b>King Bolt Set</b>				
2012-2008	10.39" Length, 1.790" Pin Diameter, (Contains Composite Bushing, Two Keyways)		80063C	1
2007-2006	10,000 lb. (FD961) Axle, 10.39" Length, 1.790" Pin Diameter, (Contains Composite Bushing, Two Keyways)		80063C	1
<b>STEERING</b>				
<b>Tie Rod End</b>				
2013-2006	5.440" Length, 1.125" - 12 Threads, (Greaseable Socket Reduces Corrosion/Wear)	Left	ES423L ‡	1
	5.440" Length, 1.125" - 12 Threads, (Greaseable Socket Reduces Corrosion/Wear)	Right	ES423R ‡	1

## 338-HINO

FRONT SUSPENSION				
Year	Model/Application	Part	P/C Qty	Figure
<b>King Bolt Set</b>				
2012-2011	12,000 lb. (FF961) Axle, 10.39" Length, 1.790" Pin Diameter, (Contains Composite Bushing, Two Keyways)		80063C	1
2010	10.39" Length, 1.790" Pin Diameter, (Contains Composite Bushing, Two Keyways)		80063C	1

# HINO-338 (Cont.)

## FRONT SUSPENSION (Cont.)

Year	Model/Application	Part	P/C Qty	Figure
<b>King Bolt Set</b>				
2009-2008	10,000 lb. (FD961) Axle, 10.39" Length, 1.790" Pin Diameter, (Contains Composite Bushing, Two Keyways)	80063C	1	
2007-2005	10.39" Length, 1.790" Pin Diameter, (Contains Composite Bushing, Two Keyways)	80063C	1	
<b>STEERING</b>				
Year	Model/Application	Part	P/C Qty	Figure
<b>Tie Rod End</b>				
2013-2005	5.440" Length, 1.125" - 12 Threads, (Greaseable Socket Reduces Corrosion/Wear)	Left ES423L ‡	1	
	5.440" Length, 1.125" - 12 Threads, (Greaseable Socket Reduces Corrosion/Wear)	Right ES423R ‡	1	

# HONDA TRUCK-CR-V

## FRONT SUSPENSION

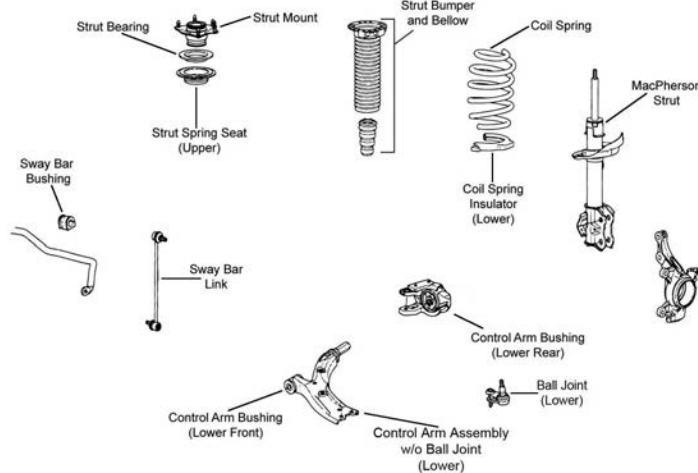

F425

Year	Model/Application	Part	P/C Qty	Figure
<b>Ball Joint</b>				
2016-2012	(Bolt On Type, Design Allows Ease Of Installation)	Lower	K500103 ‡	2 F425
2011-2010		Left Lower	K500307	1 F425
		Right Lower	K500306	1 F425
2009-2007	(Bolt On Type, Design Allows Ease Of Installation)	Lower	K500103 ‡	2 F425
<b>Control Arm Bushing</b>				
2011-2007	(Design Allows Ease Of Installation) (Design Allows Ease Of Installation)	Lower Rear	K200858 ‡	2 F425
		Lower Front	K200859 ‡	2 F425
<b>Control Arm with Ball Joint</b>				
2016-2015	(R-Series) (R-Series)	Left Lower	RK622943	1 F425
		Right Lower	RK622942	1 F425
2014	(R-Series) (R-Series)	Left Lower	RK622931	1 F425
		Right Lower	RK622930	1 F425
2011-2007	(R-Series) (R-Series)	Left Lower	RK620500	1 F425
		Right Lower	RK620501	1 F425
<b>Strut Bumper Bellows</b>				
2016-2015	(Contains Bumper)		K90460	2 F425
2014-2007	(Contains Bumper)		K90461	2 F425
<b>Strut Mount</b>				
2014-2007	(Contains Bearing, Superior Rubber To Steel Bonding For Durability)		K160296 ‡	2 F425
<b>Sway Bar Bushing</b>				
2016-2007	(Contains Bushing And Brackets)	To Frame	K200519 ‡	1 F425
<b>Sway Bar Link</b>				
2016-2007	(Full Ball Stud Provides 360 Degrees Of Smooth Rotation)		K750297 ‡	2 F425

**STEERING**

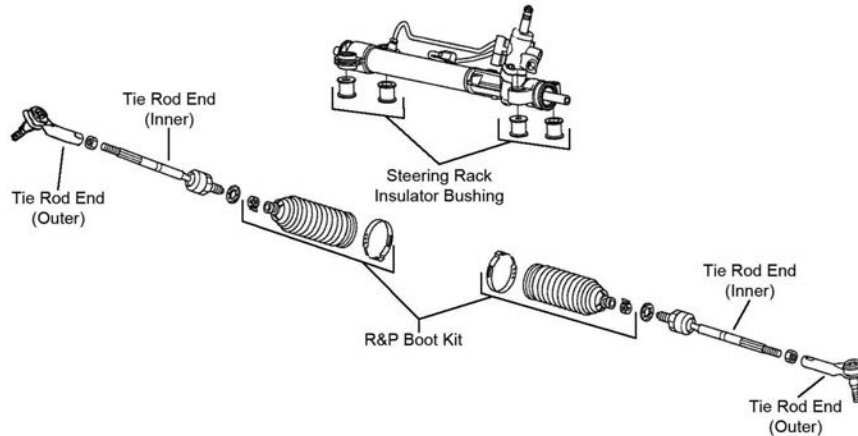

S132

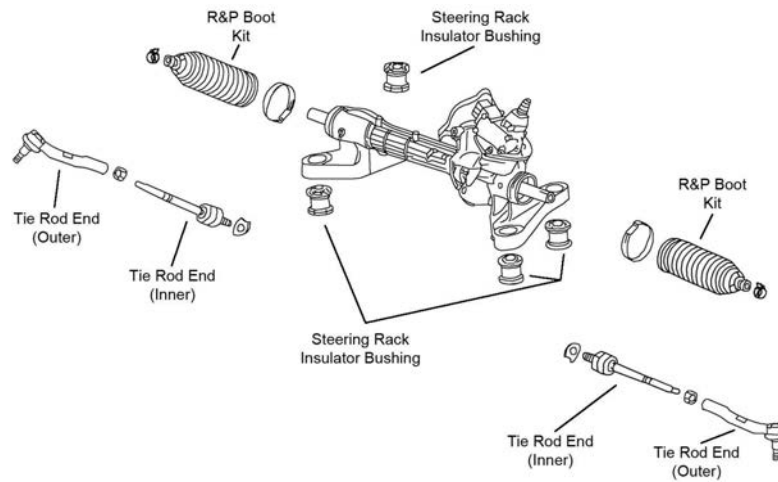

S200

Year	Model/Application	Part	P/C Qty	Figure	
<b>Rack &amp; Pinion Boot Kit</b>					
2011-2007	Japan Built - 1st Digit Of VIN J	<b>K150282</b>	2	S132	
<b>Tie Rod End</b>					
2016-2012	(Powdered Metal Gusher Brg. For Better Lubrication)	Left Outer	<b>ES801157 ‡</b>	1	S200
	(Powdered Metal Gusher Brg. For Better Lubrication)	Right Outer	<b>ES801156 ‡</b>	1	S200
	(Powdered Metal Gusher Brg. For Better Lubrication)	Inner	<b>EV800937 ‡</b>	2	S200
2011-2007	Japan Built - 1st Digit Of VIN J, (Powdered Metal Gusher Brg. For Better Lubrication)	Outer	<b>ES800510 ‡</b>	2	S132
	Japan Built - 1st Digit Of VIN J, (Design Allows Ease Of Installation)	Inner	<b>EV800689 ‡</b>	2	S132
	North American Built - 1st Digit Of VIN 1, 2, 3, 4 Or 5, (Powdered Metal Gusher Brg. For Better Lubrication)	Outer	<b>ES800303 ‡</b>	2	S132
	North American Built - 1st Digit Of VIN 1, 2, 3, 4 Or 5, (Design Allows Ease Of Installation)	Inner	<b>EV800569 ‡</b>	2	S132

# HONDA TRUCK-CR-V (Cont.)

## REAR SUSPENSION

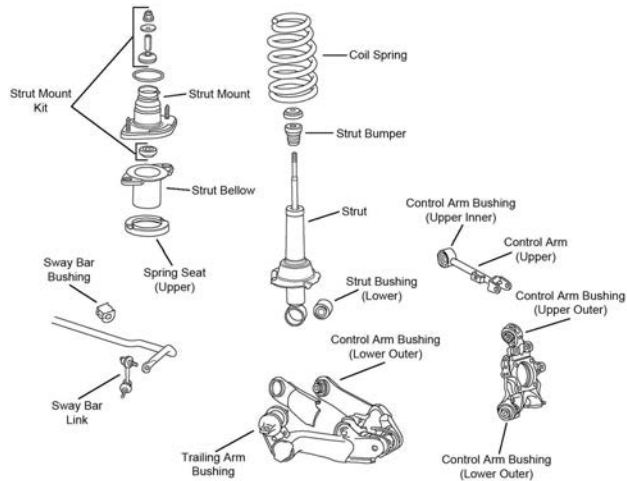

R105

Year	Model/Application	Part	P/C Qty	Figure	
<b>Control Arm</b>					
2016-2007	Minus 2 To Plus 4 Degrees Camber, (Adjustable, R-Series)	Upper	RK100046	2	R105
<b>Control Arm Bushing</b>					
2016-2007		Strut To Arm Lower	K80937	2	R105
<b>Strut Bumper Bellows</b>					
2016-2007	(Contains Bumper)		K90467	2	R105
<b>Strut Mounting Kit</b>					
2016-2007			K90646	2	R105
<b>Sway Bar Bushing</b>					
2014-2012		To Frame	K201299	1	R105
2011-2007	(Split Design For Easier Installation)	To Frame	K200205 ‡	1	R105
<b>Sway Bar Link</b>					
2016-2007	(Powdered Metal Gusher Brg. For Better Lubrication)	Left	K750156 ‡	1	R105
	(Powdered Metal Gusher Brg. For Better Lubrication)	Right	K750151 ‡	1	R105
<b>Wheel Hub &amp; Bearing Assembly</b>					
2016-2012	All Wheel Drive Front Wheel Drive		512501 512448	2 2	
2011-2007	All Wheel Drive Front Wheel Drive		512345 512344	2 2	

# HONDA TRUCK-Element

## FRONT SUSPENSION

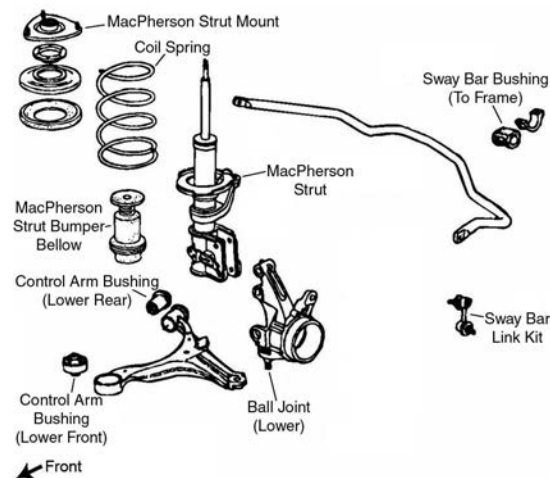

F038

FRONT SUSPENSION (Cont.)				
Year	Model/Application	Part	P/C Qty	Figure
<b>Ball Joint</b>				
2011-2007	EX, LX, (Powdered Metal Gusher Brg. For Better Lubrication)	Lower	K500004 ‡	2 F038
<b>Control Arm</b>				
2011	(R-Series)	Left Lower	RK622174	1 F038
	(R-Series)	Right Lower	RK622173	1 F038
2010-2007	EX, LX, (R-Series)	Left Lower	RK622174	1 F038
	EX, LX, (R-Series)	Right Lower	RK622173	1 F038
<b>Control Arm Bushing</b>				
2011-2007	(Design Allows Ease Of Installation)	Lower Rear	K200053 ‡	2 F038
	(Durable Socket Design Eases Installation, Vertical Mount)	Lower Front	K200799 ‡	2 F038
<b>Strut Bumper Bellows</b>				
2011-2007	(Contains Bumper)		K90463	2 F038
<b>Strut Mount</b>				
2011-2007	(Contains Bearing)		K90649	2 F038
<b>Sway Bar Bushing</b>				
2011-2007		To Frame	K201497	1 F038
<b>Sway Bar Link</b>				
2011-2007	(Powdered Metal Gusher Brg. For Better Lubrication)	Left	K90454 ‡	1 F038
	(Powdered Metal Gusher Brg. For Better Lubrication)	Right	K90455 ‡	1 F038

**STEERING**

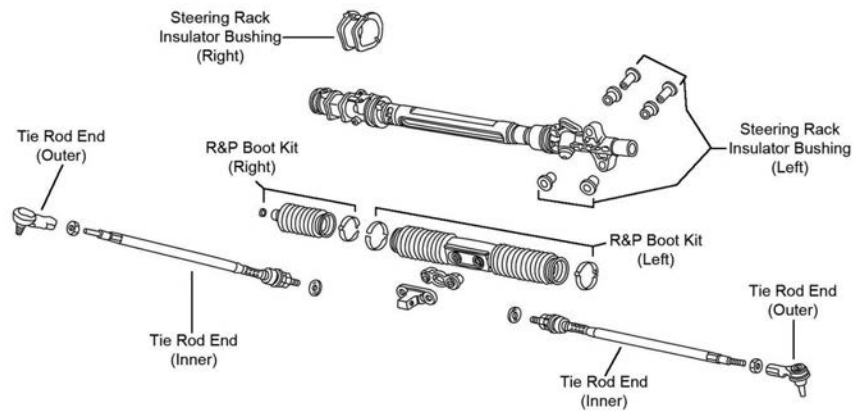

S169

Year	Model/Application	Part	P/C Qty	Figure
<b>Tie Rod End</b>				
2011-2007	(Design Allows Ease Of Installation)	Inner	EV800242 ‡	2 S169

**REAR SUSPENSION**

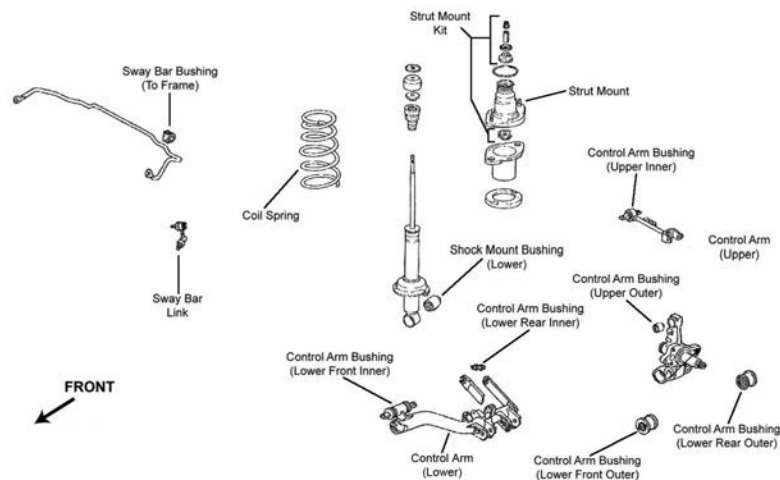

R028



## HONDA TRUCK-Element (Cont.)

REAR SUSPENSION (Cont.)					
Year	Model/Application		Part	P/C Qty	Figure
<b>Control Arm</b>					
2011-2007	Minus 2 To Plus 3 Degree Camber, (R-Series) Minus 2 To Plus 4 Degrees Camber, (R-Series)	Upper Upper	RK100088 RK90489	2 2	R028 R028
2010-2007	(R-Series) (R-Series)	Left Upper Right Upper	RK642777 RK642776	1 1	R028 R028
<b>Control Arm Bushing</b>					
2011-2007		Lower Rear Outer Strut To Arm Lower Upper Outer	K200916 K80937 K200926	2 2 2	R028 R028 R028
<b>Strut and Spring Assembly</b>					
2011-2007		Left Right	ST8673L ST8673R	1 1	R028 R028
<b>Strut Bumper Bellows</b>					
2011-2007	(Contains Bumper)		K90467	2	R028
<b>Strut Mounting Kit</b>					
2011-2007			K90646	2	R028
<b>Sway Bar Bushing</b>					
2011		To Frame	K201432	1	R028
2010-2007	EX, LX SC, (Greaseable Socket Reduces Noise)	To Frame To Frame	K201432 K200736 ‡	1 1	R028 R028
<b>Sway Bar Link</b>					
2011	(Full Ball Stud Provides 360 Degrees Of Smooth Rotation) (Full Ball Stud Provides 360 Degrees Of Smooth Rotation)	Left Right	K80466 ‡ K80465 ‡	1 1	R028 R028
2010-2007	EX, LX, (Full Ball Stud Provides 360 Degrees Of Smooth Rotation) EX, LX, (Full Ball Stud Provides 360 Degrees Of Smooth Rotation) SC, (Greaseable Socket Reduces Corrosion/Wear) SC, (Greaseable Socket Reduces Corrosion/Wear)	Left Right Left Right	K80466 ‡ K80465 ‡ K750510 ‡ K750509 ‡	1 1 1 1	R028 R028 R028 R028
<b>Wheel Bearing Assembly</b>					
2011-2007		Left Right	512262 512263	1 1	

## HONDA TRUCK-HR-V

FRONT SUSPENSION					
Year	Model/Application		Part	P/C Qty	Figure
<b>Ball Joint</b>					
2019-2018	(Design Allows Ease Of Installation)	Lower	K500103 ‡	2	
2017-2016	(Bolt On Type, Design Allows Ease Of Installation)	Lower	K500103 ‡	2	
<b>Strut Bumper Bellows</b>					
2018-2016	(Contains Bumper)		K90461	2	
<b>Strut Mount</b>					
2018-2016	(Contains Bearing, Contains Upper Retainer, Superior Rubber To Steel Bonding For Durability)		K160295 ‡	2	
<b>Sway Bar Link</b>					
2019-2016		Left Right	K750847 K750846	1 1	
<b>STEERING</b>					
Year	Model/Application		Part	P/C Qty	Figure
<b>Tie Rod End</b>					
2019-2016		Inner	EV801305	2	
<b>REAR SUSPENSION</b>					
Year	Model/Application		Part	P/C Qty	Figure
<b>Wheel Hub &amp; Bearing Assembly</b>					
2019	EX, EX-L, All Wheel Drive Touring		512567 512567	2 2	
2018-2016	EX, EX-L		512567	2	
2016	All Wheel Drive		512567	2	

FRONT SUSPENSION

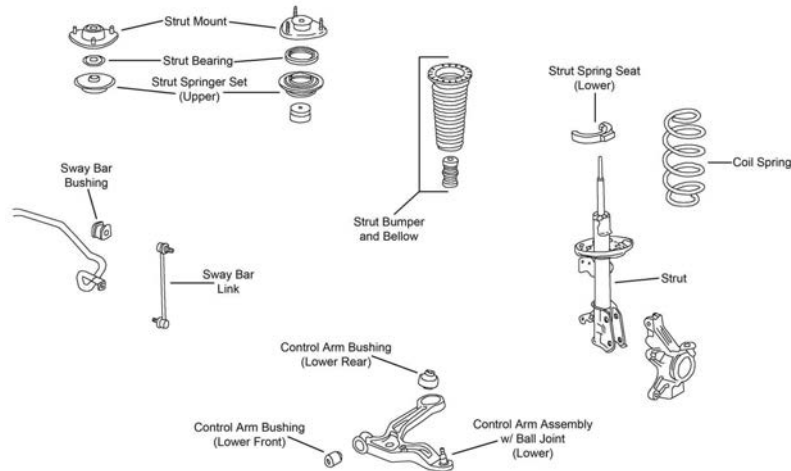

F589

Year	Model/Application	Part	P/C Qty	Figure	
<b>Ball Joint</b>					
2013-2011	Lower	K500358	2	F589	
<b>Control Arm Bushing</b>					
2013-2011	Lower Rear	K201645	2	F589	
	Lower Front	K201654	2	F589	
2010-2007	Lower Rear	K201657	2	F589	
	Lower Front	K201365	2	F589	
<b>Control Arm with Ball Joint</b>					
2017-2011	(R-Series) Left Lower	RK622002	1	F589	
	(R-Series) Right Lower	RK622210	1	F589	
2010-2007	(R-Series) Left Lower	RK620505	1	F589	
	(R-Series) Right Lower	RK620504	1	F589	
<b>Strut Bumper Bellows</b>					
2016-2007	(Original Equipment Type)	K201415	2	F589	
	(Replacement Type, Contains Bumper)	K90464	2	F589	
<b>Strut Mount</b>					
2012	Thru Vin Number CB088498, (Contains Bearing)	K160336	2	F589	
2011	(Contains Bearing)	K160336	2	F589	
<b>Sway Bar Bushing</b>					
2013-2011	(Improved Design Bushing With Premium Rubber Material And Synthetic Fabric Lining Lasts Longer And Eliminates Noise)	To Frame	K201620 ‡	1	F589
	(Standard Design)	To Frame	K90559	1	F589
2010-2007	23mm Sway Bar Diameter, (Improved Design Bushing With Premium Rubber Material And Synthetic Fabric Lining Lasts Longer And Eliminates Noise)	To Frame	K201620 ‡	1	F589
	23mm Sway Bar Diameter, (Standard Design)	To Frame	K90559	1	F589
2009-2007	24mm Sway Bar Diameter, (Improved Design Bushing With Premium Rubber Material And Synthetic Fabric Lining Lasts Longer And Eliminates Noise)	To Frame	K201619 ‡	1	F589
	24mm Sway Bar Diameter, (Standard Design)	To Frame	K90554	1	F589
<b>Sway Bar Link</b>					
2017-2007	(Powdered Metal Gusher Brg. For Better Lubrication)	K750304 ‡	2	F589	
<b>Wheel Hub &amp; Bearing Assembly</b>					
2017-2011		513293	2		

# HONDA TRUCK-Odyssey (Cont.)

## STEERING

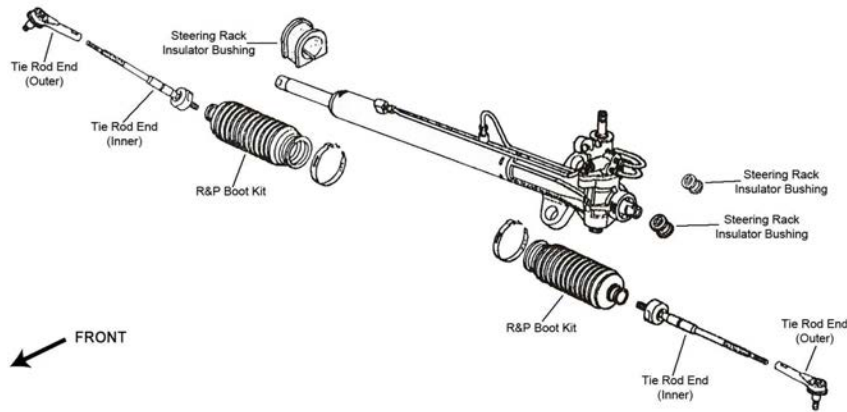

S056

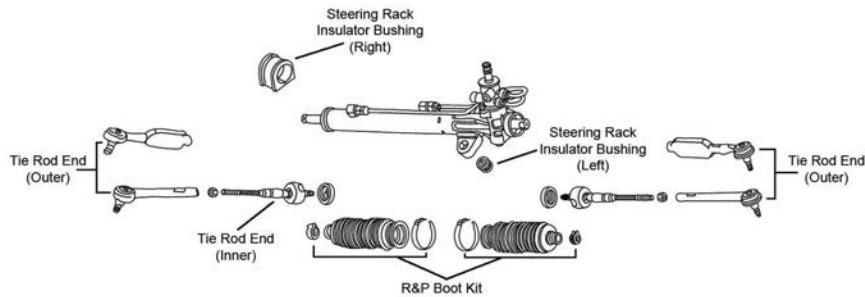

S178

Year	Model/Application	Part	P/C Qty	Figure	
<b>Rack &amp; Pinion Boot Kit</b>					
2017-2011		K150288	2	S056	
2010-2005		K150288	2	S178	
<b>Tie Rod End</b>					
2017-2011	(Powdered Metal Gusher Brg. For Better Lubrication) (Design Allows Ease Of Installation)	Outer Inner	ES800333 ‡ EV800909 ‡	2 2	S056 S056
2010	DX, EX, EX-L, LX, SE, (Greaseable Socket Reduces Corrosion/Wear)	Outer	ES800224 ‡	2	S178
2010-2005	(Full Ball Stud Provides 360 Degrees Of Smooth Rotation)	Inner	EV800226 ‡	2	S178
2009-2008	DX, EX, EX-L, LX, (Greaseable Socket Reduces Corrosion/Wear)	Outer	ES800224 ‡	2	S178
2009-2005	Touring, (Design Allows Ease Of Installation)	Outer	ES800225 ‡	2	S178
2007-2005	EX, EX-L, LX, (Greaseable Socket Reduces Corrosion/Wear)	Outer	ES800224 ‡	2	S178

## REAR SUSPENSION

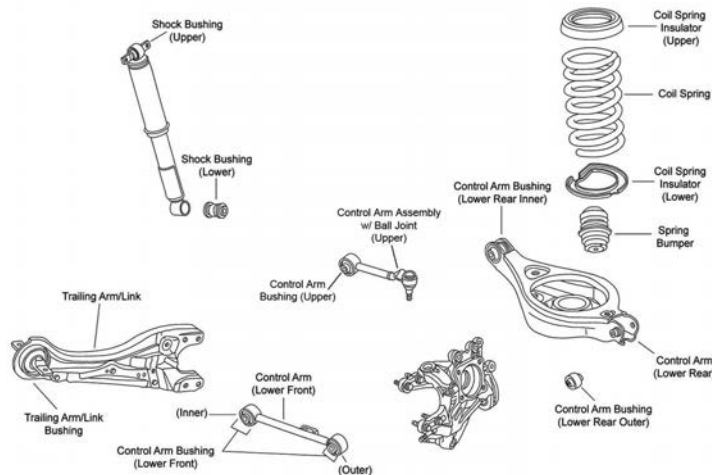

R088

REAR SUSPENSION (Cont.)

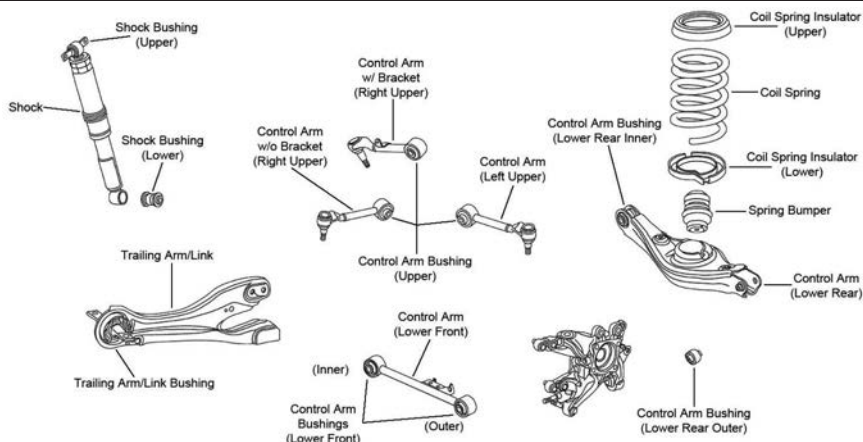

R089

Year	Model/Application	Part	P/C Qty	Figure
<b>Control Arm</b>				
2010-2008	(R-Series)	Lower Front	RK642106	2 R088
2007-2005	(R-Series)	Lower Front	RK642105	2 R088
<b>Control Arm with Ball Joint</b>				
2017	Minus 2 To Plus 4 Degrees Camber, (Adjustable, Greaseable, R-Series)	Upper	RK100121	2 R089
2017-2016	(Without Bracket, R-Series)	Left Upper	RK621208	1 R089
2017-2011	(Without Bracket, R-Series)	Right Upper	RK621207	1 R089
2016-2014	EX, EX-L, LX, SE, Touring, Minus 2 To Plus 4 Degrees Camber, (Adjustable, Greaseable, R-Series)	Upper	RK100121	2 R089
2016-2011	Touring Elite, Minus 2 To Plus 4 Degrees Camber, (Adjustable, Greaseable, R-Series)	Upper	RK100153	2 R089
2015	EX, EX-L, LX, SE, Touring, (R-Series)	Left Upper	RK621208	1 R089
2014-2011	(R-Series)	Left Upper	RK621208	1 R089
2013-2012	EX, EX-L, LX, Touring, Minus 2 To Plus 4 Degrees Camber, (Adjustable, Greaseable, R-Series)	Upper	RK100121	2 R089
2011	DX, EX, EX-L, LX, SE, Touring, Minus 2 To Plus 4 Degrees Camber, (Adjustable, Greaseable, R-Series)	Upper	RK100121	2 R089
2010-2005	(R-Series)	Left Upper	RK621208	1 R088
	(R-Series)	Right Upper	RK621207	1 R088
	Minus 2 To Plus 4 Degrees Camber, (Adjustable, Greaseable, R-Series)	Upper	RK100121	2 R088
<b>Trailing Link Bushing</b>				
2010-2005			K201324	2 R088
<b>Wheel Hub &amp; Bearing Assembly</b>				
2017-2011			512366	2
2010-2005			512320	2

FRONT SUSPENSION

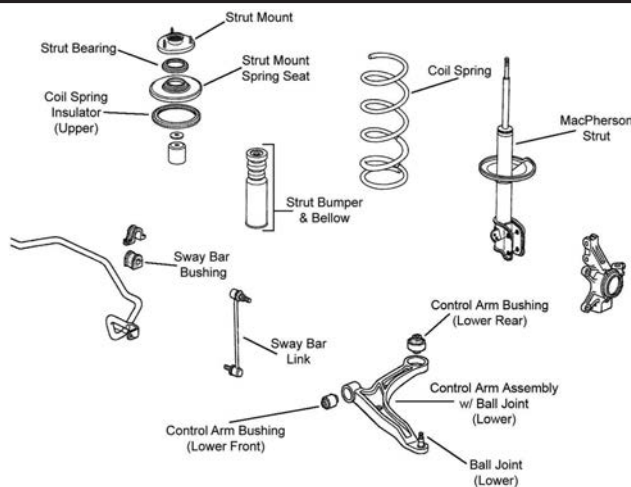

F369

# HONDA TRUCK–Pilot (Cont.)

## FRONT SUSPENSION (Cont.)

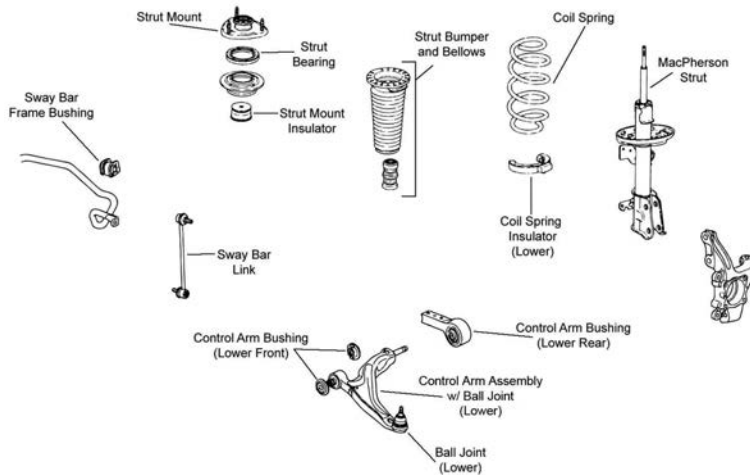

F371

Year	Model/Application	Part	P/C Qty	Figure
<b>Ball Joint</b>				
2008-2006	(Powdered Metal Gusher Brg. For Better Lubrication)	Lower	<b>K80281 ‡</b>	2 F369
<b>Control Arm Bushing</b>				
2008-2007		Lower Rear	<b>K201603</b>	2 F369
2008-2006		Lower Front	<b>K200001</b>	2 F369
<b>Control Arm with Ball Joint</b>				
2015-2009	(R-Series)	Left Lower	<b>RK621550</b>	1 F371
	(R-Series)	Right Lower	<b>RK621551</b>	1 F371
2008-2006	(R-Series)	Left Lower	<b>RK621349</b>	1 F369
	(R-Series)	Right Lower	<b>RK621350</b>	1 F369
<b>Strut Bumper Bellows</b>				
2015-2009	(Contains Bumper)		<b>K90461</b>	2 F371
2008-2006	(Contains Bumper)		<b>K90463</b>	2 F369
<b>Strut Mount</b>				
2015-2009	(Contains Bearing)		<b>K160336</b>	2 F371
2008-2006	(Contains Retainer, Contains Bearing)		<b>K90323</b>	2 F369
<b>Strut Spring Seat</b>				
2008-2006	(Contains Spring Seat And Insulator)	Upper	<b>K160356</b>	2 F369
<b>Sway Bar Bushing</b>				
2015-2009	22mm Sway Bar Diameter, (Improved Design Bushing With Premium Rubber Material And Synthetic Fabric Lining Lasts Longer And Eliminates Noise)	To Frame	<b>K201620 ‡</b>	1 F371
	22mm Sway Bar Diameter, (Standard Design)	To Frame	<b>K90559</b>	1 F371
	23mm Sway Bar Diameter	To Frame	<b>K201660</b>	1 F371
2008-2006	22mm Sway Bar Diameter, (Improved Design Bushing With Premium Rubber Material And Synthetic Fabric Lining Lasts Longer And Eliminates Noise)	To Frame	<b>K201620 ‡</b>	1 F369
	22mm Sway Bar Diameter, (Standard Design)	To Frame	<b>K90559</b>	1 F369
<b>Sway Bar Link</b>				
2019-2016		Left	<b>K750834 ‡</b>	1
		Right	<b>K750835 ‡</b>	1
2015-2009	(Powdered Metal Gusher Brg. For Better Lubrication)		<b>K750124 ‡</b>	2 F371
2008-2006	(Powdered Metal Gusher Brg. For Better Lubrication)		<b>K750124 ‡</b>	2 F369
<b>Wheel Hub &amp; Bearing Assembly</b>				
2015-2009			<b>513267</b>	2

**STEERING**

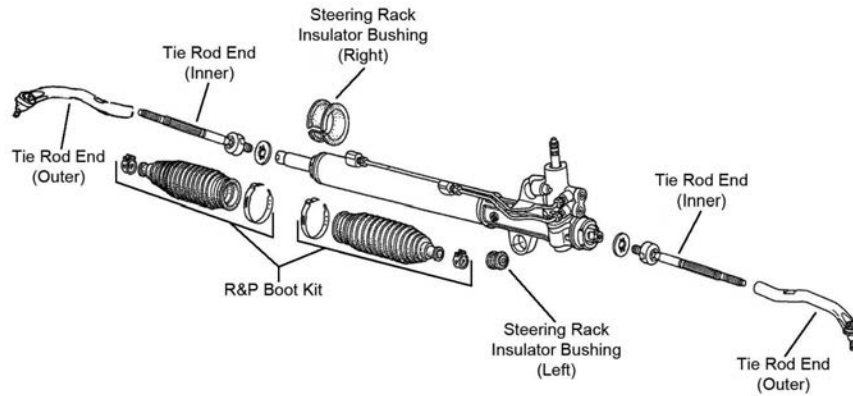

S130

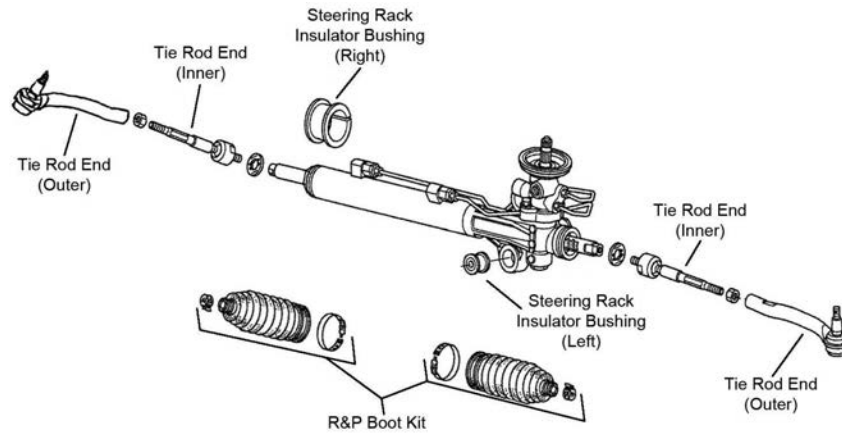

S131

Year	Model/Application	Part	P/C Qty	Figure
<b>Rack &amp; Pinion Boot Kit</b>				
2013-2009	(Design Allows Ease Of Installation)	K150272 ‡	2	S131
<b>Tie Rod End</b>				
2019-2016		Left Outer Right Outer	ES801205 ES801204	1 1
2015-2009	(Greaseable Socket Reduces Corrosion/Wear) (Greaseable Socket Reduces Corrosion/Wear) (Design Allows Ease Of Installation)	Left Outer Right Outer Inner	ES800825 ‡ ES800824 ‡ EV800712 ‡	1 1 2
2008-2006	(Full Ball Stud Provides 360 Degrees Of Smooth Rotation)	Left Outer Right Outer Inner	ES3717 ES3716 EV471 ‡	1 1 2

**REAR SUSPENSION**

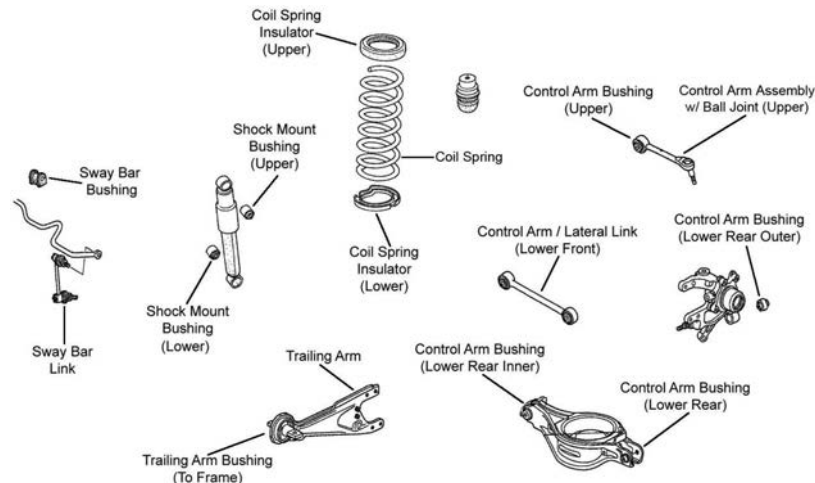

R056



# HONDA TRUCK–Pilot (Cont.)

## REAR SUSPENSION (Cont.)

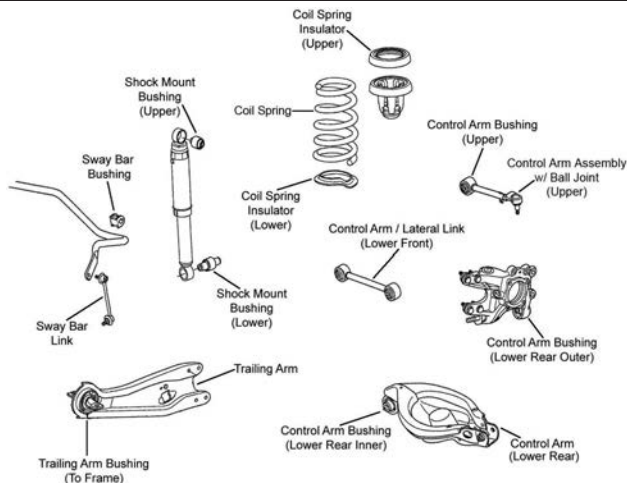

R057

Year	Model/Application	Part	P/C Qty	Figure
<b>Ball Joint</b>				
2017-2016	Plus Or Minus 3 Degrees Camber, (Adjustable)	Upper	K100199	2
<b>Control Arm</b>				
2015-2009	(Lateral Link, R-Series)	Lower Front	RK642895	2
2008-2006	(Lateral Link, R-Series)	Lower Front	RK642894	2
<b>Control Arm with Ball Joint</b>				
2015-2009	Minus 2 To Plus 4 Degrees Camber, (Adjustable, Greaseable, R-Series)	Upper	RK100122	2
	Minus 2 To Plus 4 Degrees Camber, (Adjustable, Non-Greasable, R-Series)	Upper	RK621904	2
2008-2007	Minus 2 To Plus 4 Degrees Camber, (Adjustable, Greaseable, R-Series)	Upper	RK100106	2
	Minus 2 To Plus 4 Degrees Camber, (Adjustable, Non-Greasable, R-Series)	Upper	RK621873	2
<b>Shock Mount Bushing</b>				
2008-2006			K80933	2
<b>Sway Bar Bushing</b>				
2019-2016		To Frame	K201568	1
2015-2012		To Frame	K201420	1
2011-2009	All Wheel Drive	To Frame	K201420	1
	Front Wheel Drive	To Frame	K201568	1
2008-2006	(Design Allows Ease Of Installation)	To Frame	K200915 ‡	1
<b>Sway Bar Link</b>				
2019-2016		Left	K750833 ‡	1
		Right	K750832 ‡	1
2015-2009	(Powdered Metal Gusher Brg. For Better Lubrication)	Left	K750749 ‡	1
	(Powdered Metal Gusher Brg. For Better Lubrication)	Right	K750750 ‡	1
2008-2006	(Full Ball Stud Provides 360 Degrees Of Smooth Rotation)	Left	K90716 ‡	1
	(Full Ball Stud Provides 360 Degrees Of Smooth Rotation)	Right	K90717 ‡	1
<b>Trailing Link</b>				
2015-2009	(R-Series)	Left	RK642539	1
	(R-Series)	Right	RK642538	1
<b>Wheel Hub &amp; Bearing Assembly</b>				
2019-2016	All Wheel Drive		512629	2
	Front Wheel Drive		512628	2
2015-2009	All Wheel Drive		512342	2
	Front Wheel Drive		512416	2



**FRONT SUSPENSION**

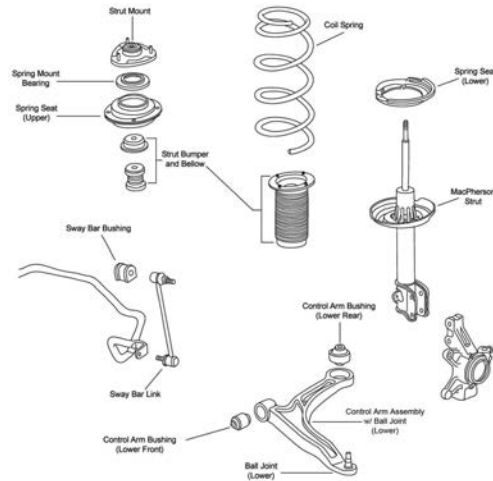

F409

Year	Model/Application	Part	P/C Qty	Figure
<b>Ball Joint</b>				
2014-2006	(Design Allows Ease Of Installation) Lower	<b>K500192 ‡</b>	2	F409
<b>Control Arm Bushing</b>				
2014-2010	Lower Front	<b>K201438</b>	2	F409
2014-2006	Lower Rear	<b>K201603</b>	2	F409
<b>Control Arm with Ball Joint</b>				
2014-2006	(R-Series) Left Lower	<b>RK621545</b>	1	F409
	(R-Series) Right Lower	<b>RK621546</b>	1	F409
<b>Strut Bumper Bellows</b>				
2014-2006	(Contains Bumper)	<b>K90464</b>	2	F409
<b>Strut Mount</b>				
2014-2009	(Contains Bearing, Superior Rubber To Steel Bonding For Durability)	<b>K160218 ‡</b>	2	F409
2008-2006	(Contains Bearing, Superior Rubber To Steel Bonding For Durability)	<b>K160217 ‡</b>	2	F409
<b>Sway Bar Bushing</b>				
2014-2009	22mm Sway Bar Diameter, (Improved Design Bushing With Premium Rubber Material And Synthetic Fabric Lining Lasts Longer And Eliminates Noise)	To Frame <b>K201620 ‡</b>	1	F409
	22mm Sway Bar Diameter, (Standard Design)	To Frame <b>K90559</b>	1	F409
	23mm Sway Bar Diameter	To Frame <b>K201660</b>	1	F409
2008-2006	(Improved Design Bushing With Premium Rubber Material And Synthetic Fabric Lining Lasts Longer And Eliminates Noise)	To Frame <b>K201620 ‡</b>	1	F409
	(Standard Design)	To Frame <b>K90559</b>	1	F409
<b>Sway Bar Link</b>				
2019-2017	Left	<b>K750834 ‡</b>	1	
	Right	<b>K750835 ‡</b>	1	
2014-2006	(Powdered Metal Gusher Brg. For Better Lubrication)	<b>K750097 ‡</b>	2	F409

**STEERING**

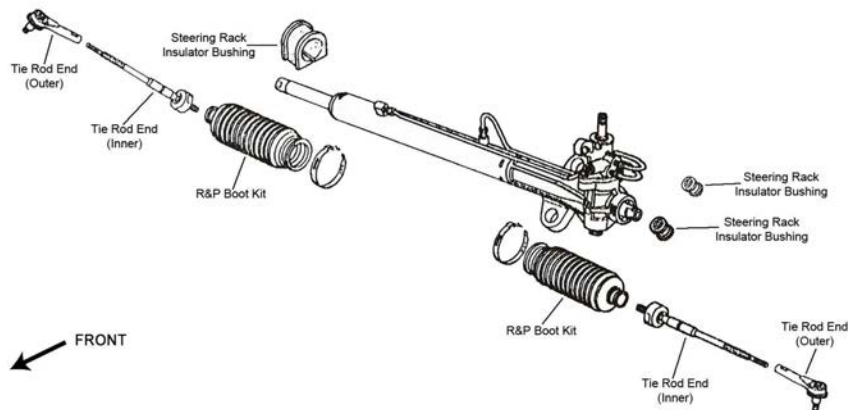

S056

# HONDA TRUCK–Ridgeline (Cont.)

## STEERING (Cont.)

Year	Model/Application	Part	P/C Qty	Figure
<b>Tie Rod End</b>				
2019-2017		Left Outer Right Outer	ES801205 ES801204	1 1
2014-2006	(Powdered Metal Gusher Brg. For Better Lubrication) (Powdered Metal Gusher Brg. For Better Lubrication)	Outer Inner	ES800333 ‡ EV800103 ‡	2 2

## REAR SUSPENSION

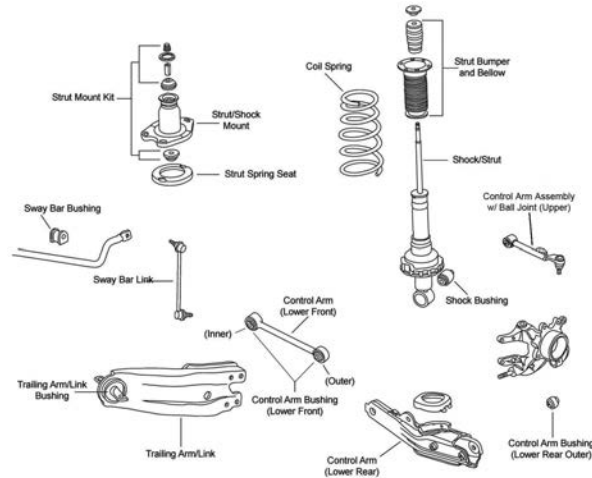

R085

Year	Model/Application	Part	P/C Qty	Figure
<b>Ball Joint</b>				
2018-2017	Plus Or Minus 3 Degrees Camber, (Adjustable)	Upper	K100199	2
<b>Control Arm with Ball Joint</b>				
2014-2006	2 Degree Camber Plus Or Minus, (Adjustable, R-Series)	Upper	RK621807	2
<b>Strut Bumper Bellows</b>				
2014-2006	(Contains Bumper)		K90466	2
<b>Strut Mounting Kit</b>				
2014-2006		Upper	K90646	2
<b>Sway Bar Bushing</b>				
2019-2017	All Wheel Drive Front Wheel Drive	To Frame To Frame	K201568 K201420	1 1
2014-2006		To Frame	K201437	1
<b>Sway Bar Link</b>				
2014-2006	(Powdered Metal Gusher Brg. For Better Lubrication) (Powdered Metal Gusher Brg. For Better Lubrication)	Left Right	K750110 ‡ K750111 ‡	1 1
<b>Wheel Hub &amp; Bearing Assembly</b>				
2019-2017	All Wheel Drive Front Wheel Drive		512584 512585	2 2

**FRONT SUSPENSION**

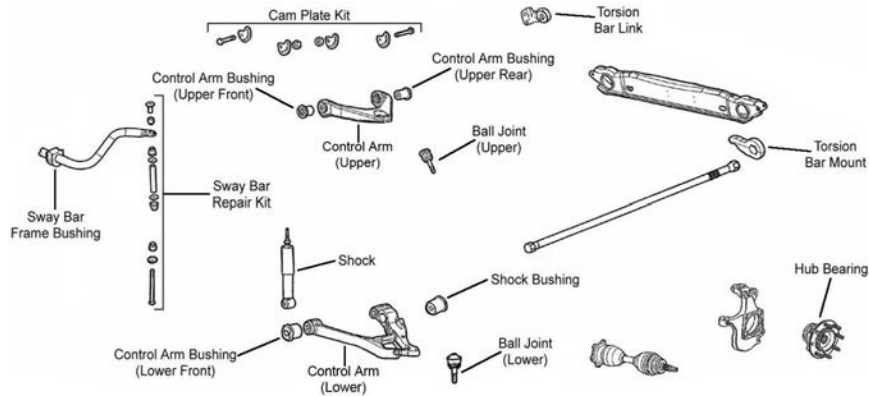

F075

Year	Model/Application	Part	P/C Qty	Figure	
<b>Ball Joint</b>					
2009-2003	(Ball Joint Orientation Noted, Where Applicable) (Press In Type, Oversized Stud Ball For Superior Load Carrying) Plus Or Minus 3 Degrees Camber/Caster, (Adjustable, Greaseable) Plus Or Minus 3 Degrees Camber/Caster, (Adjustable, Non-Greaseable, Do Not Use With Tires Over 33" Without A Tall Knuckle Lift Kit)	Upper Lower Upper Upper	<b>K6696 ‡</b> <b>K6693 ‡</b> <b>K100108 ‡</b> <b>K100317</b>	2 2 2 2	F075 F075 F075 F075
<b>Control Arm Bushing</b>					
2009-2003	For Welded Arm, (Standard Design, Contains Front And Rear Bushings) For Welded Arm, Up To +/- 1 Degree Camber, (Offset Bushing To Provide Additional Caster/Camber, Adjustable)	Upper Upper	<b>K200044</b> <b>K6670 ‡</b>	2 2	F075 F075
<b>Control Arm Bushing Set</b>					
2009-2003	(Contains Front And Rear Bushings)	Lower	<b>K6687</b>	2	F075
<b>Control Arm with Ball Joint</b>					
2009-2003	(Contains Standard Bushing, R-Series) (Offset Bushings Allow 2 Added Degrees Of Camber, Powdered Metal Gusher Brg. For Better Lubrication) (Powdered Metal Gusher Brg. For Better Lubrication, Standard Bushing) (Contains Bushing, R-Series) (Contains Bushing, R-Series) Plus Or Minus 3 Degrees Camber/Caster, (Adjustable, R-Series)	Upper Upper Upper Left Lower Right Lower Upper	<b>RK620054</b> <b>CK620053 ‡</b> <b>CK620054 ‡</b> <b>RK621356</b> <b>RK621355</b> <b>RK621783</b>	2 2 2 1 1 2	F075 F075 F075 F075 F075 F075
<b>Sway Bar Bushing</b>					
2009-2003	1-5/16" Sway Bar Diameter, (Improved Design Bushing With Premium Rubber Material And Synthetic Fabric Lining Lasts Longer And Eliminates Noise) 1-5/16" Sway Bar Diameter, (Standard Design)	To Frame To Frame	<b>K201177 ‡</b> <b>K6439</b>	1 1	F075 F075
<b>Sway Bar Repair Kit</b>					
2009-2003	(Includes Polyurethane Bushings And Solid Metal Sleeve For Enhanced Performance. Barrel Nut Allows For Easier Installation.)		<b>K700539 ‡</b>	2	F075
<b>Torsion Bar Key, Adjustable</b>					
2009-2003	8 Stud Hub, Minus 1/2 To Plus 1-1/2 Degree, (Allows Front Ride Height Changes Up To 2" Above OEM)		<b>K100012 ‡</b>	1	F075
<b>Wheel Hub &amp; Bearing Assembly</b>					
2009-2008			<b>515098</b>	2	
2007-2003	(8 Stud Hub)		<b>515058</b>	2	

# HUMMER-H2 (Cont.)

## STEERING

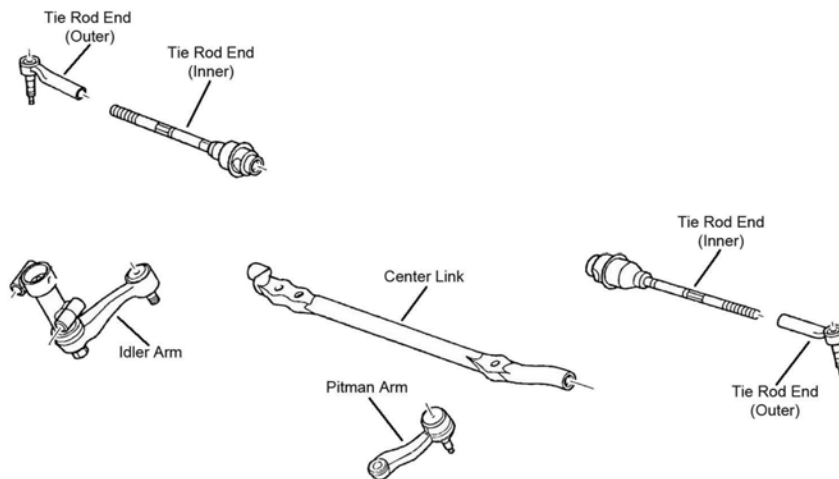

S002

Year	Model/Application	Part	P/C Qty	Figure
<b>Center Link</b>				
2009-2003	30.5" Length, (Contains Inner Tie Rod Ends)	DS300059A	1	S002
	30.5" Length, (Has Hole For Steering Stabilizer)	DS300011	1	S002
<b>Idler Arm</b>				
2010-2003	(Without Bracket, Heavy Duty Dual Tapered, High Strength Durable Stud)	K6535HD ‡	1	S002
	(Without Bracket, Powdered Metal Gusher Brg. For Better Lubrication)	K6535 ‡	1	S002
<b>Idler Arm Bracket Assembly</b>				
2009-2003	(Bracket Pivot Assembly, Includes Powdered-Metal Gusher Bearing To Allow Grease To Penetrate Bearing Surfaces. Includes Bracket Assembly And Problem Solving Grease Hose Kit.)	K6723 ‡	1	S002
<b>Idler Arm Grease Hose Kit</b>				
2009-2003	(Allows Easy Access To Idler Arm Grease Fitting)	K6714 ‡	1	
<b>Pitman Arm</b>				
2009-2003	(3 Groove Spline, Heavy Duty Dual Tapered, High Strength Durable Stud)	K6654HD ‡	1	S002
	(3 Groove Spline, Powdered Metal Gusher Brg. For Better Lubrication)	K6654 ‡	1	S002
2007-2003	(4 Groove Spline, Heavy Duty Dual Tapered, High Strength Durable Stud)	K6536HD ‡	1	S002
	(4 Groove Spline, Powdered Metal Gusher Brg. For Better Lubrication)	K6536 ‡	1	S002
<b>Tie Rod End</b>				
2009-2003	(Powdered Metal Gusher Brg. For Better Lubrication)	Outer ES3609 ‡	2	S002
2007-2003	(Design Of Enhanced Belleville Washer Optimizes Load And Provides Longer Fatigue Life)	Inner ES3488 ‡	2	S002
<b>REAR SUSPENSION</b>				
Year	Model/Application	Part	P/C Qty	Figure
<b>Control Arm</b>				
2009-2008	(Arm Only, R-Series)	Upper RK641866	2	
2009-2003	(R-Series)	Lower RK641916	2	
<b>Sway Bar Bushing</b>				
2009-2003	1-3/16" Sway Bar Diameter, (Improved Design Bushing With Premium Rubber Material And Synthetic Fabric Lining Lasts Longer And Eliminates Noise)	To Frame K201175 ‡	1	
	1-3/16" Sway Bar Diameter, (Standard Design)	To Frame K6437	1	
<b>Sway Bar Link</b>				
2009-2003	(Powdered Metal Gusher Brg. For Better Lubrication)	K6700 ‡	2	

**FRONT SUSPENSION**

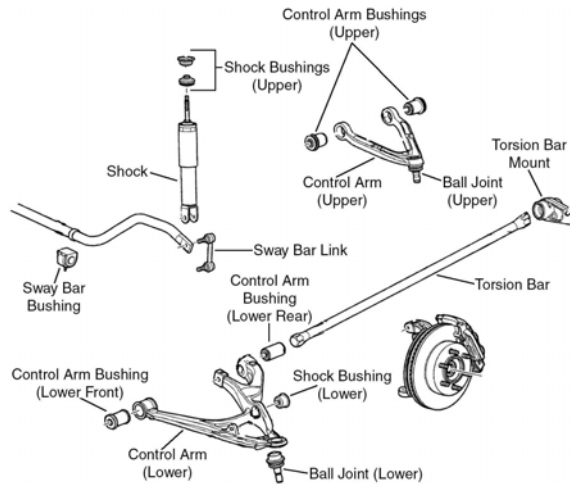

F393

Year	Model/Application	Part	P/C Qty	Figure
<b>Ball Joint</b>				
2010-2007	(Design Allows Ease Of Installation)	Lower	<b>K500250 ‡</b>	2 F393
<b>Control Arm Bushing</b>				
2010-2007	(High Quality Elastomer For Durability And Performance)	Lower Rear	<b>K200155 ‡</b>	2 F393
<b>Control Arm with Ball Joint</b>				
2010-2007	(R-Series)	Left Upper	<b>RK621676</b>	1 F393
	(R-Series)	Right Upper	<b>RK621675</b>	1 F393
<b>Sway Bar Bushing</b>				
2010-2007		To Frame	<b>K201407</b>	1 F393
<b>Sway Bar Link</b>				
2010-2007	(Powdered Metal Gusher Brg. For Better Lubrication)		<b>K750185 ‡</b>	2 F393
<b>Wheel Hub &amp; Bearing Assembly</b>				
2010-2009			<b>515128</b>	2
2008-2007			<b>515093</b>	2

**STEERING**

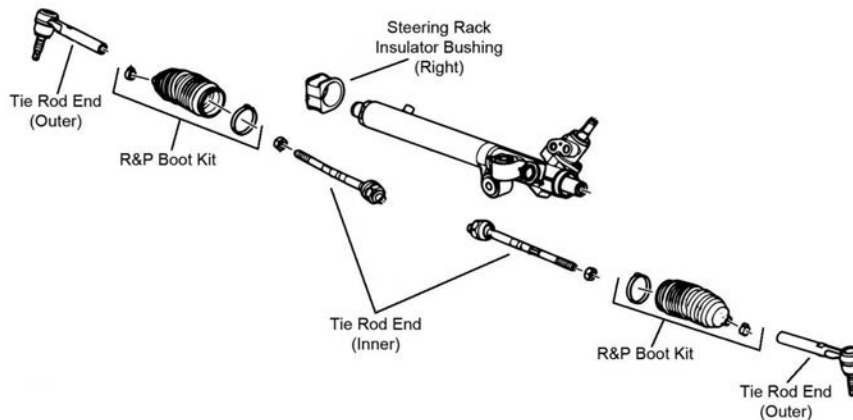

S145

Year	Model/Application	Part	P/C Qty	Figure
<b>Tie Rod End</b>				
2010-2007	(Greaseable Socket Reduces Corrosion/Wear)	Outer	<b>ES800762 ‡</b>	2 S145
	(Powdered Metal Gusher Brg. For Better Lubrication)	Inner	<b>EV800609 ‡</b>	2 S145

# HUMMER-H3 (Cont.)

## REAR SUSPENSION

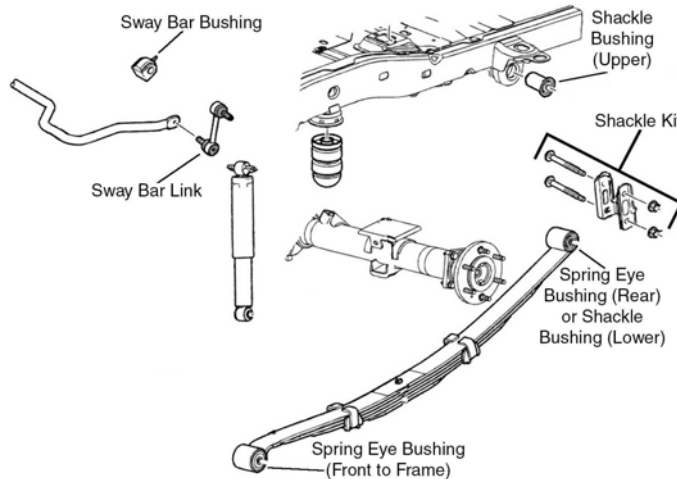

R072

Year	Model/Application	Part	P/C Qty	Figure
<b>Sway Bar Bushing</b>				
2010-2007	To Frame	K201548	1	R072
<b>Sway Bar Link</b>				
2010-2007	(Greaseable Socket Reduces Corrosion/Wear)	K750243 ‡	2	R072

# HUMMER-H3T

## FRONT SUSPENSION

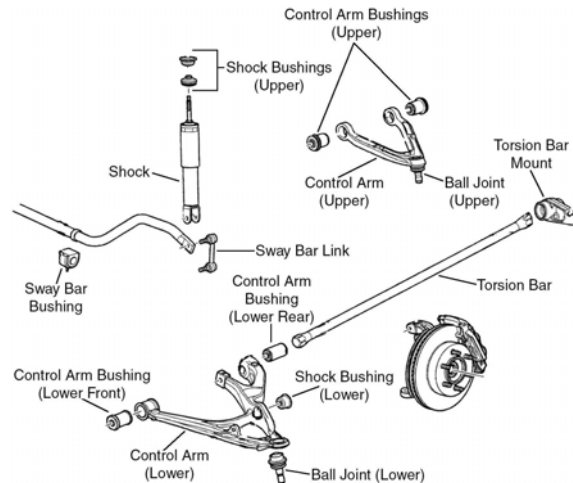

F393

Year	Model/Application	Part	P/C Qty	Figure
<b>Ball Joint</b>				
2010-2009	(Design Allows Ease Of Installation)	Lower	K500250 ‡	2 F393
<b>Control Arm Bushing</b>				
2010-2009	(High Quality Elastomer For Durability And Performance)	Lower Rear	K200155 ‡	2 F393
<b>Control Arm with Ball Joint</b>				
2010-2009	(R-Series)	Left Upper	RK621676	1 F393
	(R-Series)	Right Upper	RK621675	1 F393
<b>Sway Bar Bushing</b>				
2010-2009	To Frame	K201407	1	F393
<b>Sway Bar Link</b>				
2010-2009	(Powdered Metal Gusher Brg. For Better Lubrication)		K750185 ‡	2 F393
<b>Wheel Hub &amp; Bearing Assembly</b>				
2010-2009			515128	2

**STEERING**

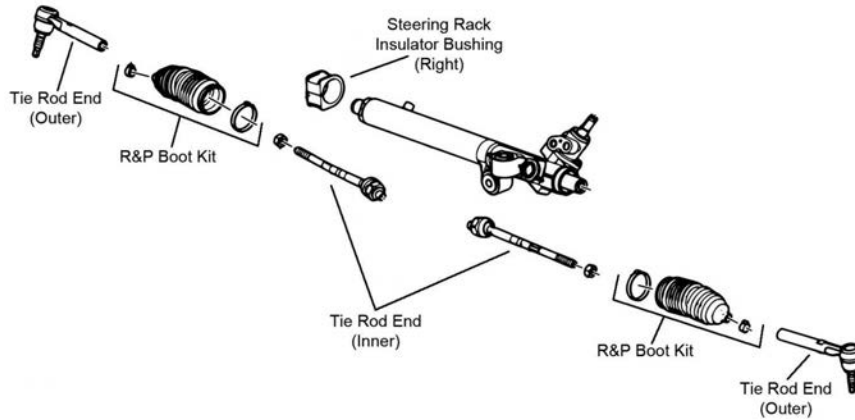

S145

Year	Model/Application	Part	P/C Qty	Figure	
<b>Tie Rod End</b>					
2010-2009	(Greaseable Socket Reduces Corrosion/Wear) (Powdered Metal Gusher Brg. For Better Lubrication)	Outer Inner	ES800762 ‡ EV800609 ‡	2 2	S145 S145

**REAR SUSPENSION**

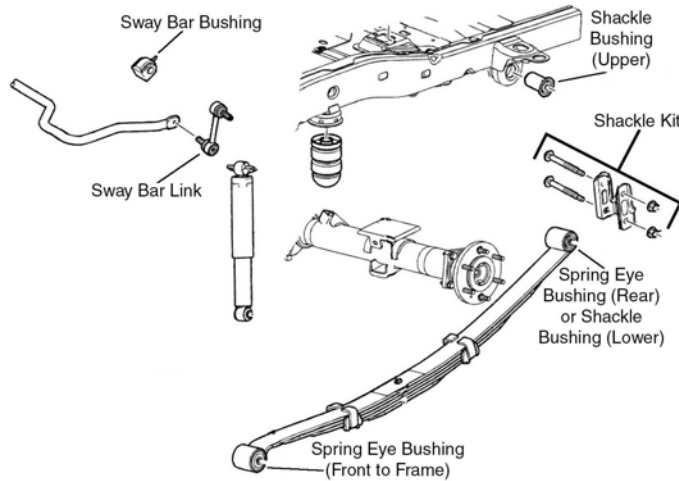

R072

Year	Model/Application	Part	P/C Qty	Figure	
<b>Sway Bar Bushing</b>					
2010-2009		To Frame	K201549	1	R072



# HYUNDAI TRUCK-Entourage

## FRONT SUSPENSION

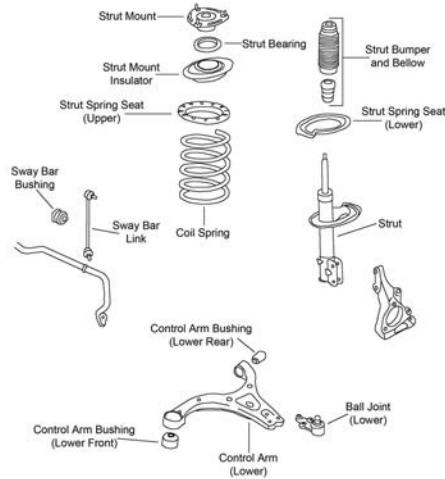

F440

Year	Model/Application	Part	P/C Qty	Figure
<b>Ball Joint</b>				
2009-2007	(Design Allows Ease Of Installation)	Lower	K500073 ‡	2 F440
<b>Control Arm Bushing</b>				
2009-2007	(Vertically Mounted)	Lower Front	K201646	2 F440
<b>Control Arm with Ball Joint</b>				
2009-2007	(R-Series)	Left Lower	RK622265	1 F440
	(R-Series)	Right Lower	RK622266	1 F440
<b>Strut Bumper Bellows</b>				
2009-2007	(Contains Bumper)		K90464	2 F440
<b>Strut Mount</b>				
2009-2007	(Contains Bearing, Superior Rubber To Steel Bonding For Durability)		K160101 ‡	2 F440
<b>Sway Bar Bushing</b>				
2009-2007	(Split Design For Easier Installation)	To Frame	K200280 ‡	1 F440
<b>Sway Bar Link</b>				
2009-2007	(Powdered Metal Gusher Brg. For Better Lubrication)	Left	K750168 ‡	1 F440
	(Powdered Metal Gusher Brg. For Better Lubrication)	Right	K750169 ‡	1 F440
<b>Wheel Hub &amp; Bearing Assembly</b>				
2009-2007			515090	2

## STEERING

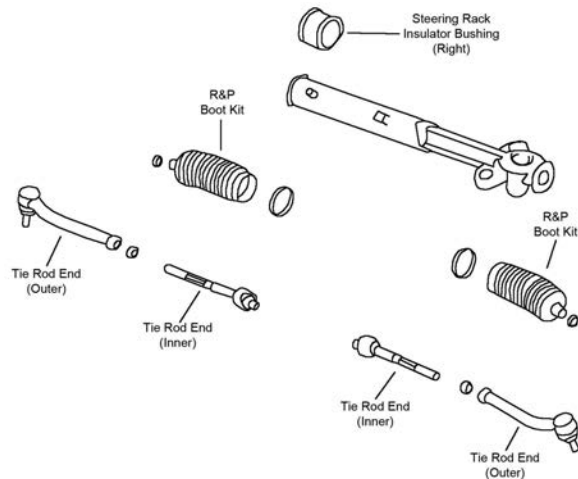

S290

Year	Model/Application	Part	P/C Qty	Figure
<b>Tie Rod End</b>				
2009-2007	(Powdered Metal Gusher Brg. For Better Lubrication)	Left Outer	ES800371 ‡	1 S290
	(Powdered Metal Gusher Brg. For Better Lubrication)	Right Outer	ES800372 ‡	1 S290
	(Powdered Metal Gusher Brg. For Better Lubrication)	Inner	EV800299 ‡	2 S290

**REAR SUSPENSION**

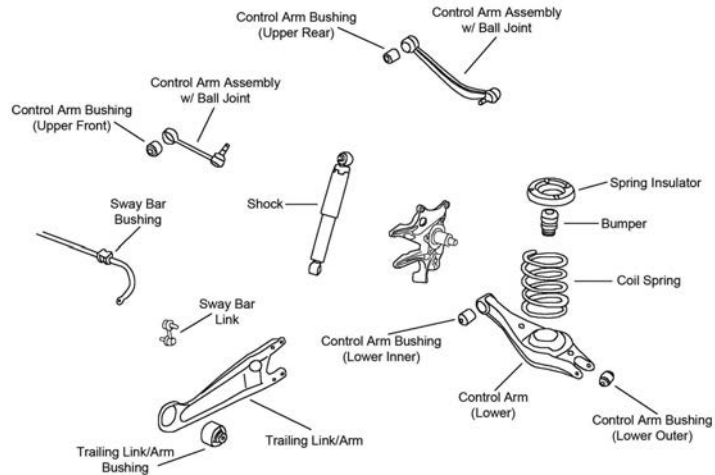

R123

Year	Model/Application	Part	P/C Qty	Figure
<b>Control Arm</b>				
2009-2007	(R-Series)	Left Lower	1	R123
	(R-Series)	Right Lower	1	R123
<b>Control Arm Bushing</b>				
2009-2007		At Knuckle, Lower	2	R123
<b>Control Arm with Ball Joint</b>				
2009-2007	(R-Series)	Left Front Upper	1	R123
	(R-Series)	Right Front Upper	1	R123
<b>Sway Bar Bushing</b>				
2009-2007	(Reduces Noise)	To Frame	1	R123
<b>Sway Bar Link</b>				
2009-2007	(Full Ball Stud Provides 360 Degrees Of Smooth Rotation)		2	R123
<b>Trailing Link</b>				
2009-2007	(R-Series)	Left	1	R123
	(R-Series)	Right	1	R123
<b>Wheel Hub &amp; Bearing Assembly</b>				
2009-2007			2	

**FRONT SUSPENSION**

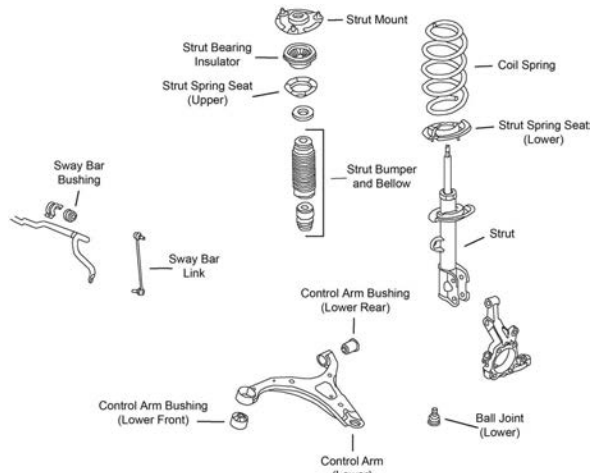

F466

Year	Model/Application	Part	P/C Qty	Figure
<b>Ball Joint</b>				
2018-2013	(Design Allows Ease Of Installation)	Lower	2	

# HYUNDAI TRUCK-Santa Fe (Cont.)

## FRONT SUSPENSION (Cont.)

Year	Model/Application	Part	P/C Qty	Figure
<b>Ball Joint</b>				
2012-2007	(Full Ball Stud Provides 360 Degrees Of Smooth Rotation)	Lower	K90375 ‡	2 F466
<b>Control Arm Bushing</b>				
2012-2007	(Vertically Mounted)	Lower Front	K201646	2 F466
<b>Control Arm with Ball Joint</b>				
2012-2007	(R-Series)	Left Lower	RK621686	1 F466
	(R-Series)	Right Lower	RK621685	1 F466
<b>Strut Bumper Bellows</b>				
2018-2013	(Original Equipment Type)		K201538	2
	(Replacement Type, Contains Bumper)		K90464	2
2012-2010	(Original Equipment Type)		K201416	2 F466
	(Replacement Type, Contains Bumper)		K90464	2 F466
2009-2007	(Contains Bumper)		K90464	2 F466
<b>Strut Mount</b>				
2009-2007	(Contains Bearing, Superior Rubber To Steel Bonding For Durability)		K160101 ‡	2 F466
<b>Sway Bar Bushing</b>				
2012-2007	(Split Design For Easier Installation)	To Frame	K200280 ‡	1 F466
<b>Sway Bar Link</b>				
2018-2013	(Improves Upon OE Design)		K750659 ‡	2
2012-2007	(Full Ball Stud Provides 360 Degrees Of Smooth Rotation)	Left	K750204 ‡	1 F466
	(Full Ball Stud Provides 360 Degrees Of Smooth Rotation)	Right	K750205 ‡	1 F466
<b>Wheel Hub &amp; Bearing Assembly</b>				
2014-2007	(Improved Design)		513266	2

## STEERING

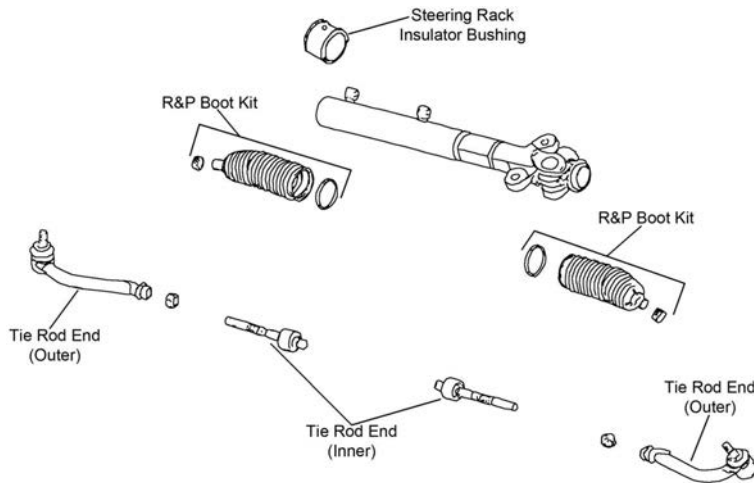

S327

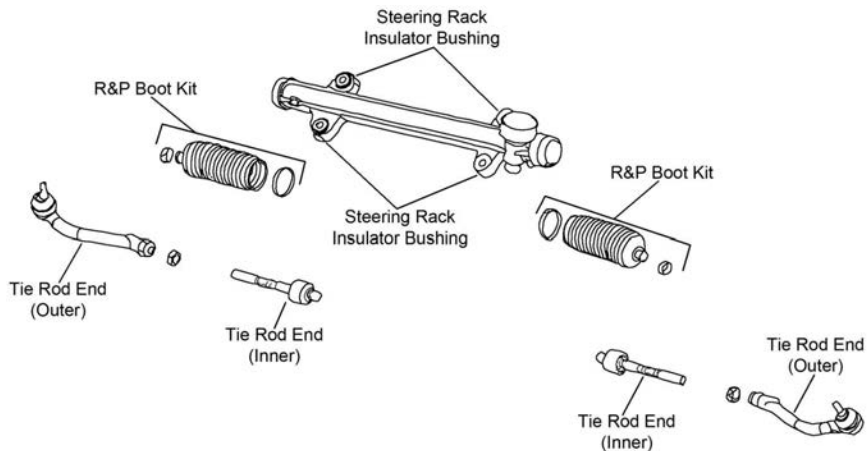

S329

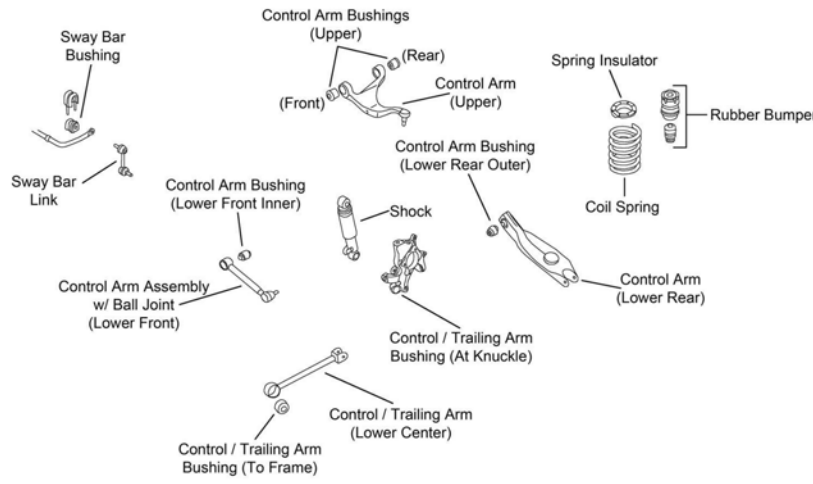
STEERING (Cont.)					
Year	Model/Application	Part	P/C Qty	Figure	
<b>Tie Rod End</b>					
2018	3342cc(3.3L) 3342cc(3.3L)	Right Outer Inner	ES801144 EV801076	1 2	
2017		Inner	EV801076	2	S329
2017-2013		Left Outer Right Outer	ES801144 ES801143	1 1	S329 S329
2016-2013	V6 Cyl	Inner	EV801076	2	S329
2012-2007	(Design Allows Ease Of Installation) (Design Allows Ease Of Installation) (Full Ball Stud Provides 360 Degrees Of Smooth Rotation)	Left Outer Right Outer Inner	ES800035 ‡ ES800055 ‡ EV800231 ‡	1 1 2	S327 S327 S327
<b>REAR SUSPENSION</b>					
					
R215					
Year	Model/Application	Part	P/C Qty	Figure	
<b>Control Arm</b>					
2018	3342cc(3.3L), Front Wheel Drive, (R-Series)	Upper	RK642829	2	
2017-2015	Front Wheel Drive, (R-Series)	Upper	RK642829	2	
2015-2013	All Wheel Drive, (R-Series)	Lower Front	RK642783	2	
2014-2013	3342cc(3.3L), Front Wheel Drive, (R-Series)	Upper	RK642325	2	
2012-2007	(R-Series) (R-Series)	Lower Rear Lower Center	RK641812 RK641883	2 2	R215 R215
<b>Control Arm Bushing</b>					
2018-2013		At Knuckle, Lower	K201281	2	
2009-2007	(Design Allows Ease Of Installation)	Upper Front	K200941 ‡	2	R215
<b>Control Arm with Ball Joint</b>					
2018-2013	Front Wheel Drive, (R-Series)	Lower Front	RK622790	2	
2009-2007	(R-Series)	Lower Front	RK621884	2	R215
<b>Sway Bar Bushing</b>					
2012-2010		To Frame	K201485	1	R215
2009-2007	(Reduces Noise)	To Frame	K200740 ‡	1	R215
<b>Sway Bar Link</b>					
2018	Front Wheel Drive, (Design Allows Ease Of Installation) Front Wheel Drive, (Improves Upon OE Design) Front Wheel Drive, (Design Allows Ease Of Installation) Front Wheel Drive, (Improves Upon OE Design)	Left Left Right Right	K750669 ‡ K750603 ‡ K750669 ‡ K750603 ‡	1 1 1 1	
2018-2013	All Wheel Drive, (Design Allows Ease Of Installation) All Wheel Drive, (Design Allows Ease Of Installation)	Left Right	K750664 ‡ K750665 ‡	1 1	
2017-2013	Front Wheel Drive, (Design Allows Ease Of Installation) Front Wheel Drive, (Improves Upon OE Design)		K750669 ‡ K750603 ‡	2 2	
2012-2007	(Improves Upon OE Design)		K750279 ‡	2	R215
<b>Wheel Hub &amp; Bearing Assembly</b>					
2018-2007	All Wheel Drive, (Improved Design) Front Wheel Drive		513266 512326	2 2	

# HYUNDAI TRUCK-Santa Fe Sport

## FRONT SUSPENSION

Year	Model/Application	Part	P/C Qty	Figure
<b>Ball Joint</b>				
2018-2013	(Design Allows Ease Of Installation)	Lower	K500231 ‡	2
<b>Strut Bumper Bellows</b>				
2018-2013	(Original Equipment Type) (Replacement Type, Contains Bumper)		K201538 K90464	2 2
<b>Sway Bar Link</b>				
2018-2013	(Improves Upon OE Design)		K750659 ‡	2
<b>Wheel Hub &amp; Bearing Assembly</b>				
2016-2013	(Improved Design)		513266	2

## STEERING

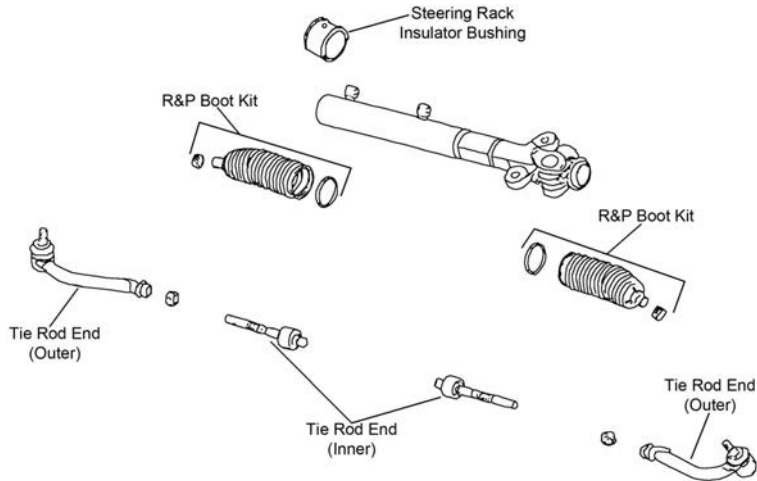

S327

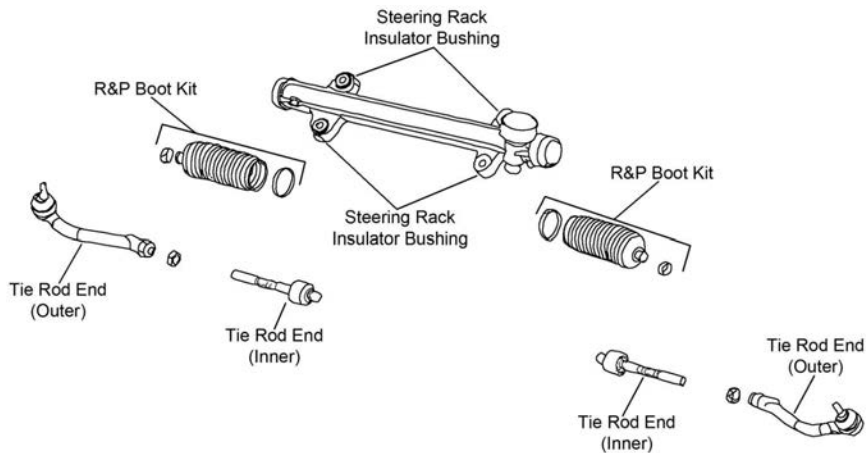

S329

Year	Model/Application	Part	P/C Qty	Figure
<b>Tie Rod End</b>				
2017-2016	4 Cyl, (Powdered Metal Gusher Brg. For Better Lubrication)	Inner	EV801212 ‡	2
2015-2013	4 Cyl, (Powdered Metal Gusher Brg. For Better Lubrication)	Inner	EV801212 ‡	2

## REAR SUSPENSION

Year	Model/Application	Part	P/C Qty	Figure
<b>Control Arm</b>				
2016-2013	All Wheel Drive, (R-Series)	Lower Front	RK642783	2
2015-2013	Front Wheel Drive, (R-Series)	Upper	RK642829	2
<b>Control Arm Bushing</b>				
2018-2013		At Knuckle, Lower	K201281	2
<b>Control Arm with Ball Joint</b>				
2018-2013	Front Wheel Drive, (R-Series)	Lower Front	RK622790	2

(Cont.) Santa Fe Sport–HYUNDAI TRUCK

REAR SUSPENSION (Cont.)				
Year	Model/Application	Part	P/C Qty	Figure
<b>Sway Bar Link</b>				
2018	Front Wheel Drive, (Design Allows Ease Of Installation)	Left	K750669 ‡	1
	Front Wheel Drive, (Improves Upon OE Design)	Left	K750603 ‡	1
	Front Wheel Drive, (Design Allows Ease Of Installation)	Right	K750669 ‡	1
	Front Wheel Drive, (Improves Upon OE Design)	Right	K750603 ‡	1
2018-2013	All Wheel Drive, (Design Allows Ease Of Installation)	Left	K750664 ‡	1
	All Wheel Drive, (Design Allows Ease Of Installation)	Right	K750665 ‡	1
2017-2013	Front Wheel Drive, (Design Allows Ease Of Installation)		K750669 ‡	2
	Front Wheel Drive, (Improves Upon OE Design)		K750603 ‡	2
<b>Wheel Hub &amp; Bearing Assembly</b>				
2018-2013	All Wheel Drive, (Improved Design)		513266	2
	Front Wheel Drive		512326	2

Santa Fe XL–HYUNDAI TRUCK

FRONT SUSPENSION				
Year	Model/Application	Part	P/C Qty	Figure
<b>Ball Joint</b>				
2018-2013	(Design Allows Ease Of Installation)	Lower	K500231 ‡	2
<b>Strut Bumper Bellows</b>				
2018-2013	(Original Equipment Type)		K201538	2
	(Replacement Type, Contains Bumper)		K90464	2
<b>Sway Bar Link</b>				
2018-2013	(Improves Upon OE Design)		K750659 ‡	2
<b>Wheel Hub &amp; Bearing Assembly</b>				
2016-2013	(Improved Design)		513266	2

STEERING

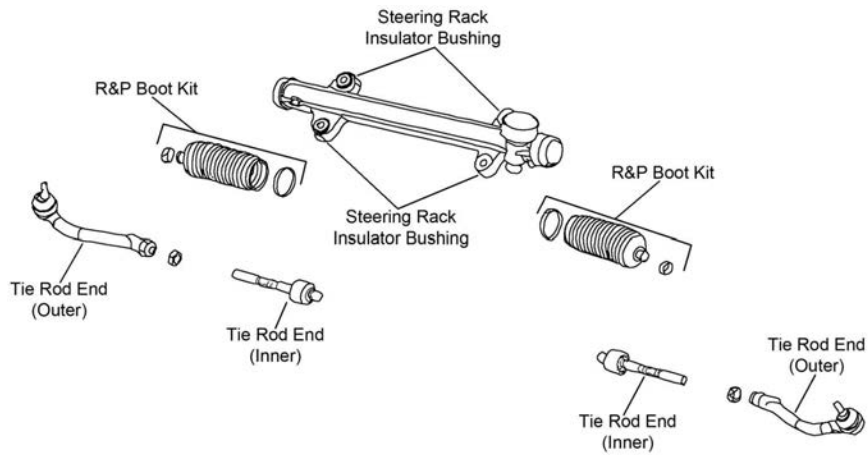

Year	Model/Application	Part	P/C Qty	Figure
<b>Tie Rod End</b>				
2018	3342cc(3.3L)	Right Outer	ES801144	1
		Inner	EV801076	2
2017-2013		Left Outer	ES801144	1
		Inner	EV801076	2
2016-2013		Right Outer	ES801143	1

REAR SUSPENSION

Year	Model/Application	Part	P/C Qty	Figure
<b>Control Arm</b>				
2018	3342cc(3.3L), Front Wheel Drive, (R-Series)	Upper	RK642829	2
2017-2016	Front Wheel Drive, (R-Series)	Upper	RK642829	2
2016-2013	All Wheel Drive, (R-Series)	Lower Front	RK642783	2
2014-2013	3342cc(3.3L), Front Wheel Drive, (R-Series)	Upper	RK642325	2

## HYUNDAI TRUCK-Santa Fe XL (Cont.)

REAR SUSPENSION (Cont.)				
Year	Model/Application	Part	P/C Qty	Figure
<b>Control Arm Bushing</b>				
2018-2013		At Knuckle, Lower	K201281	2
<b>Control Arm with Ball Joint</b>				
2018-2013	Front Wheel Drive, (R-Series)	Lower Front	RK622790	2
<b>Sway Bar Link</b>				
2018	Front Wheel Drive, (Design Allows Ease Of Installation)	Left	K750669 ‡	1
	Front Wheel Drive, (Improves Upon OE Design)	Left	K750603 ‡	1
	Front Wheel Drive, (Design Allows Ease Of Installation)	Right	K750669 ‡	1
	Front Wheel Drive, (Improves Upon OE Design)	Right	K750603 ‡	1
2018-2013	All Wheel Drive, (Design Allows Ease Of Installation)	Left	K750664 ‡	1
	All Wheel Drive, (Design Allows Ease Of Installation)	Right	K750665 ‡	1
2017-2015	Front Wheel Drive, (Design Allows Ease Of Installation)		K750669 ‡	2
2017-2013	Front Wheel Drive, (Improves Upon OE Design)		K750603 ‡	2
<b>Wheel Hub &amp; Bearing Assembly</b>				
2018-2013	All Wheel Drive, (Improved Design)		513266	2
	Front Wheel Drive		512326	2

## HYUNDAI TRUCK-Tucson

FRONT SUSPENSION				
Year	Model/Application	Part	P/C Qty	Figure
<b>Ball Joint</b>				
2017-2015	Hydrogen Fuel Cell, (Greaseable Socket Reduces Corrosion/Wear)	Lower	K500239 ‡	2
2015	Gasoline	Lower	K500319 ‡	2
2014		Lower	K500319 ‡	2
2013-2010	(Greaseable Socket Reduces Corrosion/Wear)	Lower	K500239 ‡	2
2009-2005		Lower	K500012	2
<b>Control Arm</b>				
2009-2005	Except Steering Stopper, (R-Series) Except Steering Stopper, (R-Series) Steering Stopper, (R-Series)	Left Lower	RK641338	1
		Right Lower	RK641339	1
		Right Lower	RK642112	1
<b>Control Arm Bushing</b>				
2009-2005	(Horizontal Mount) (Vertically Mounted)	Lower Rear	K201358	2
		Lower Front	K201646	2
<b>Control Arm with Ball Joint</b>				
2013-2010	(R-Series)	Right Lower	RK622768	1
<b>Strut and Spring Assembly</b>				
2009-2005		Left	ST8646L	1
		Right	ST8646R	1
<b>Strut Bumper Bellows</b>				
2016-2010			K150274	2
2009-2007	(Contains Bumper)		K90464	2
<b>Strut Mount</b>				
2015-2010	(Contains Bearing)		K160371	2
2009-2005	(Contains Bearing)		K90403	2
<b>Sway Bar Bushing</b>				
2013-2010		To Frame	K201514	1
2009-2005	(Reduces Noise)	To Frame	K200731 ‡	1
<b>Sway Bar Link</b>				
2018	(Improves Upon OE Design)		K750523 ‡	2
2017-2016	Gasoline, (Improves Upon OE Design)		K750523 ‡	2
2015-2014	(Improves Upon OE Design)		K750523 ‡	2
2013-2010	(Improves Upon OE Design)		K750524 ‡	2
2009-2005	(Full Ball Stud Provides 360 Degrees Of Smooth Rotation)		K80510 ‡	2
<b>Wheel Hub &amp; Bearing Assembly</b>				
2018			513374	2
2017	Gasoline		513374	2
2016			513374	2



## (Cont.) Tucson-HYUNDAI TRUCK

STEERING				
Year	Model/Application	Part	P/C Qty	Figure
<b>Tie Rod End</b>				
2017	Hydrogen Fuel Cell, (Greaseable Socket Reduces Corrosion/Wear)	Left Outer	ES800717 ‡	1
	Hydrogen Fuel Cell, (Greaseable Socket Reduces Corrosion/Wear)	Right Outer	ES800718 ‡	1
2017-2015	Hydrogen Fuel Cell, (Full Ball Stud Provides 360 Degrees Of Smooth Rotation)	Inner	EV800964 ‡	2
2015-2010	(Greaseable Socket Reduces Corrosion/Wear)	Left Outer	ES800717 ‡	1
	(Greaseable Socket Reduces Corrosion/Wear)	Right Outer	ES800718 ‡	1
2014		Inner	EV801257	2
2013-2010	(Full Ball Stud Provides 360 Degrees Of Smooth Rotation)	Inner	EV800964 ‡	2
2009-2005		Left Outer	ES800056	1
		Right Outer	ES800036	1
		Inner	EV800095	2
REAR SUSPENSION				
Year	Model/Application	Part	P/C Qty	Figure
<b>Control Arm</b>				
2015-2010	All Wheel Drive, (R-Series)	Upper Front	RK642783	2
	Front Wheel Drive, (Lateral Link, R-Series)	Upper Front	RK622349	2
	Front Wheel Drive, (R-Series)	Upper Rear	RK642325	2
2009-2008	All Wheel Drive, (R-Series)	Lower Front	RK642769	2
2009-2005	All Wheel Drive, (R-Series)	Upper Rear	RK641819	2
	Front Wheel Drive, (Adjustable, R-Series)	Upper Front	RK641818	2
	Front Wheel Drive, (Non-Adjustable, R-Series)	Lower Rear	RK641817	2
2007-2005	All Wheel Drive, (Adjustable, R-Series)	Lower Front	RK641816	2
<b>Shock Mount</b>				
2015-2010			K160442	2
<b>Strut Bumper Bellows</b>				
2015-2010			K201597	2
2009-2007	(Contains Bumper)		K90464	2
<b>Strut Mount</b>				
2009-2005	(Bearing Not Included)	Left	K90215	1
	(Bearing Not Included)	Right	K90216	1
<b>Sway Bar Bushing</b>				
2011-2010	All Wheel Drive	To Frame	K201485	1
2009-2005		To Frame	K201172	2
<b>Sway Bar Link</b>				
2015-2010	All Wheel Drive, (Improves Upon OE Design)		K750594 ‡	2
	Front Wheel Drive, (Improves Upon OE Design)		K750603 ‡	2
2009-2005	(20-Gauge Stainless Steel Material Provides Longer Service Life)		K80511 ‡	2
<b>Trailing Link</b>				
2009-2008	(R-Series)		RK642332	2
<b>Wheel Hub &amp; Bearing Assembly</b>				
2018	Front Wheel Drive		512553	2
2017	Gasoline, Front Wheel Drive		512553	2
2016	Front Wheel Drive		512553	2
2015-2009	Front Wheel Drive		512437	2

## Veracruz-HYUNDAI TRUCK

FRONT SUSPENSION				
Year	Model/Application	Part	P/C Qty	Figure
<b>Control Arm Bushing</b>				
2012-2007	(Vertically Mounted)	Lower Front	K201646	2
<b>Control Arm with Ball Joint</b>				
2012-2007	(R-Series)	Left Lower	RK642317	1
	(R-Series)	Right Lower	RK622318	1
<b>Strut Bumper Bellows</b>				
2012-2007	(Contains Bumper)		K90461	2
<b>Strut Mount</b>				
2012-2007	(Contains Bearing, Superior Rubber To Steel Bonding For Durability)		K160101 ‡	2

## HYUNDAI TRUCK-Veracruz (Cont.)

FRONT SUSPENSION (Cont.)				
Year	Model/Application	Part	P/C Qty	Figure
<b>Sway Bar Bushing</b>				
2012-2007	(Split Design For Easier Installation)	To Frame	K200281 ‡	1
<b>Sway Bar Link</b>				
2012-2007	(Full Ball Stud Provides 360 Degrees Of Smooth Rotation)	Left	K750204 ‡	1
	(Full Ball Stud Provides 360 Degrees Of Smooth Rotation)	Right	K750205 ‡	1
<b>Wheel Hub &amp; Bearing Assembly</b>				
2012-2007	(Improved Design)		513266	2
STEERING				
Year	Model/Application	Part	P/C Qty	Figure
<b>Tie Rod End</b>				
2012-2007	(Design Allows Ease Of Installation)	Left Outer	ES800035 ‡	1
	(Design Allows Ease Of Installation)	Right Outer	ES800055 ‡	1
	(Design Allows Ease Of Installation)	Inner	EV800336 ‡	2
REAR SUSPENSION				
Year	Model/Application	Part	P/C Qty	Figure
<b>Control Arm</b>				
2012-2009	(R-Series)	Lower Center	RK641883	2
2012-2007	(R-Series)	Lower Rear	RK641812	2
<b>Control Arm Bushing</b>				
2012-2007		At Knuckle, Lower	K201281	2
<b>Control Arm with Ball Joint</b>				
2012	All Wheel Drive, (R-Series)	Left Upper	RK622566	1
	All Wheel Drive, (R-Series)	Right Upper	RK622567	1
	Front Wheel Drive, (R-Series)	Left Upper	RK622345	1
	Front Wheel Drive, (R-Series)	Right Upper	RK622346	1
2012-2007	(R-Series)	Lower Front	RK621884	2
2011	Thru 4/5/11, (R-Series)	Left Upper	RK622566	1
	Thru 4/5/11, (R-Series)	Right Upper	RK622567	1
	All Wheel Drive, From 4/6/11, (R-Series)	Left Upper	RK622566	1
	All Wheel Drive, From 4/6/11, (R-Series)	Right Upper	RK622567	1
	Front Wheel Drive, From 4/6/11, (R-Series)	Left Upper	RK622345	1
	Front Wheel Drive, From 4/6/11, (R-Series)	Right Upper	RK622346	1
2010-2007	(R-Series)	Left Upper	RK622566	1
	(R-Series)	Right Upper	RK622567	1
<b>Sway Bar Bushing</b>				
2012-2007	(Reduces Noise)	To Frame	K200741 ‡	1
<b>Sway Bar Link</b>				
2012-2007	(Improves Upon OE Design)		K750279 ‡	2
<b>Trailing Link</b>				
2008	From 4/08, (R-Series)	Left	RK642327	1
<b>Wheel Hub &amp; Bearing Assembly</b>				
2012-2007	All Wheel Drive, (Improved Design)		513266	2
	Front Wheel Drive		512326	2

## INFINITI TRUCK-EX35

FRONT SUSPENSION				
Year	Model/Application	Part	P/C Qty	Figure
<b>Control Arm with Ball Joint</b>				
2012-2008	(R-Series)	Left Upper	RK622206	1
<b>Strut Bumper Bellows</b>				
2012-2008			K201503	2
<b>Strut Mount</b>				
2012-2008			K160343	2
<b>Strut Spring Seat</b>				
2012-2008	(Insulator Only)	Upper	K160349	2
<b>Sway Bar Bushing</b>				
2012-2011	All Wheel Drive, (Split Design For Easier Installation)	To Frame	K200284 ‡	1
2012-2008	Rear Wheel Drive	To Frame	K201574	1

**(Cont.) EX35-INFINITI TRUCK**

<b>FRONT SUSPENSION (Cont.)</b>				
<b>Year</b>	<b>Model/Application</b>	<b>Part</b>	<b>P/C Qty</b>	<b>Figure</b>
<b>Sway Bar Link</b>				
2012-2008	All Wheel Drive, (Powdered Metal Gusher Brg. For Better Lubrication)	Left	K750210 ‡	1
	All Wheel Drive, (Powdered Metal Gusher Brg. For Better Lubrication)	Right	K750209 ‡	1
	Rear Wheel Drive, (Powdered Metal Gusher Brg. For Better Lubrication)	Left	K750194 ‡	1
	Rear Wheel Drive, (Powdered Metal Gusher Brg. For Better Lubrication)	Right	K750193 ‡	1
<b>Wheel Hub &amp; Bearing Assembly</b>				
2012-2008	Rear Wheel Drive		513334	2
<b>STEERING</b>				
<b>Year</b>	<b>Model/Application</b>	<b>Part</b>	<b>P/C Qty</b>	<b>Figure</b>
<b>Rack &amp; Pinion Boot Kit</b>				
2011-2008			K150317	2
<b>Tie Rod End</b>				
2012-2008	(Powdered Metal Gusher Brg. For Better Lubrication)	Left Outer	ES800338 ‡	1
	(Powdered Metal Gusher Brg. For Better Lubrication)	Right Outer	ES800337 ‡	1
	(Design Allows Ease Of Installation)	Inner	EV800602 ‡	2
<b>REAR SUSPENSION</b>				
<b>Year</b>	<b>Model/Application</b>	<b>Part</b>	<b>P/C Qty</b>	<b>Figure</b>
<b>Control Arm</b>				
2012-2008	(R-Series)	Left Front Lower	RK642560	1
<b>Control Arm with Ball Joint</b>				
2012-2008	(R-Series)	Left Upper	RK622005	1
	(R-Series)	Right Upper	RK622006	1
<b>Strut Bumper Bellows</b>				
2012-2008	(Replacement Type, Contains Bumper)		K90460	2
<b>Strut Mount</b>				
2012-2008			K160347	2
<b>Sway Bar Bushing</b>				
2012-2008		To Frame	K201589	1
<b>Sway Bar Link</b>				
2012-2008	(Powdered Metal Gusher Brg. For Better Lubrication)	Left	K750044 ‡	1
	(Powdered Metal Gusher Brg. For Better Lubrication)	Right	K750047 ‡	1
<b>Wheel Hub &amp; Bearing Assembly</b>				
2012-2008			512379	2

**EX37-INFINITI TRUCK**

<b>FRONT SUSPENSION</b>				
<b>Year</b>	<b>Model/Application</b>	<b>Part</b>	<b>P/C Qty</b>	<b>Figure</b>
<b>Control Arm with Ball Joint</b>				
2013	(R-Series)	Left Upper	RK622206	1
<b>Strut Bumper Bellows</b>				
2013			K201503	2
<b>Strut Mount</b>				
2013			K160343	2
<b>Strut Spring Seat</b>				
2013	(Insulator Only)	Upper	K160349	2
<b>Sway Bar Bushing</b>				
2013	All Wheel Drive, (Split Design For Easier Installation)	To Frame	K200284 ‡	1
	Rear Wheel Drive	To Frame	K201574	1
<b>Sway Bar Link</b>				
2013	All Wheel Drive, (Powdered Metal Gusher Brg. For Better Lubrication)	Left	K750210 ‡	1
	All Wheel Drive, (Powdered Metal Gusher Brg. For Better Lubrication)	Right	K750209 ‡	1
	Rear Wheel Drive, (Powdered Metal Gusher Brg. For Better Lubrication)	Left	K750194 ‡	1
	Rear Wheel Drive, (Powdered Metal Gusher Brg. For Better Lubrication)	Right	K750193 ‡	1
<b>Wheel Hub &amp; Bearing Assembly</b>				
2013	Rear Wheel Drive		513334	2

## INFINITI TRUCK-EX37 (Cont.)

STEERING				
Year	Model/Application	Part	P/C Qty	Figure
<b>Rack &amp; Pinion Boot Kit</b>				
2013		K150317	2	
<b>Tie Rod End</b>				
2013	(Powdered Metal Gusher Brg. For Better Lubrication) (Powdered Metal Gusher Brg. For Better Lubrication) (Design Allows Ease Of Installation)	Left Outer Right Outer Inner	ES800338 ‡ ES800337 ‡ EV800602 ‡	1 1 2
REAR SUSPENSION				
Year	Model/Application	Part	P/C Qty	Figure
<b>Control Arm</b>				
2013	(R-Series)	Left Front Lower	RK642560	1
<b>Control Arm with Ball Joint</b>				
2013	(R-Series) (R-Series)	Left Upper Right Upper	RK622005 RK622006	1 1
<b>Strut Bumper Bellows</b>				
2013	(Replacement Type, Contains Bumper)		K90460	2
<b>Strut Mount</b>				
2013			K160347	2
<b>Sway Bar Bushing</b>				
2013		To Frame	K201589	1
<b>Sway Bar Link</b>				
2013	(Powdered Metal Gusher Brg. For Better Lubrication) (Powdered Metal Gusher Brg. For Better Lubrication)	Left Right	K750044 ‡ K750047 ‡	1 1
<b>Wheel Hub &amp; Bearing Assembly</b>				
2013			512379	2

## INFINITI TRUCK-FX35

FRONT SUSPENSION				
F429				
Year	Model/Application	Part	P/C Qty	Figure
<b>Control Arm with Ball Joint</b>				
2012-2009	(R-Series) (R-Series) (R-Series) (R-Series)	Left Upper Right Upper Left Lower Right Lower	RK622198 RK622196 RK622085 RK622084	1 1 1 1
<b>Strut Bumper Bellows</b>				
2012-2009			K150274	2
2008-2003	(Original Equipment Type) (Replacement Type, Contains Bumper)		K201415 K90464	2 2
<b>Strut Mount</b>				
2012-2009			K160342	2
2008-2003	(Contains Bearing)		K90655	2

FRONT SUSPENSION (Cont.)				
Year	Model/Application	Part	P/C Qty	Figure
<b>Strut Spring Seat</b>				
2012-2009		Upper	K160348	2
2008-2003	(Reduces Noise)	Lower	K160244 ‡	2 F429
<b>Sway Bar Bushing</b>				
2012-2009	(Split Design For Easier Installation)	To Frame	K200284 ‡	1
2008-2003		To Frame	K201547	1 F429
<b>Sway Bar Link</b>				
2012-2009	(Full Ball Stud Provides 360 Degrees Of Smooth Rotation)	Left	K750401 ‡	1
	(Full Ball Stud Provides 360 Degrees Of Smooth Rotation)	Right	K750402 ‡	1
2008-2003	(Full Ball Stud Provides 360 Degrees Of Smooth Rotation)		K750273 ‡	2 F429
<b>Wheel Hub &amp; Bearing Assembly</b>				
2012-2003	Rear Wheel Drive		513334	2
<b>STEERING</b>				
<p>The diagram shows an exploded view of steering components. At the top center is a rack and pinion assembly. To its left is a tie rod end (outer) and below it is a tie rod end (inner). To the right of the rack and pinion is another rack &amp; pinion boot kit. Below that is another tie rod end (inner) and tie rod end (outer). Labels include 'R&amp;P Boot Kit', 'Tie Rod End (Outer)', and 'Tie Rod End (Inner)'.</p>				
S211				
Year	Model/Application	Part	P/C Qty	Figure
<b>Rack &amp; Pinion Boot Kit</b>				
2012-2011		Left	K150282	1
2012-2009		Right	K150317	1
2008-2003		Right	K150317	1 S211
2007-2003		Left	K150292	1 S211
<b>Tie Rod End</b>				
2012-2009		Left Outer	ES801165	1
		Right Outer	ES801164	1
		Inner	EV801082	2
2008-2003	(Design Allows Ease Of Installation)	Left Outer	ES800428 ‡	1 S211
	(Design Allows Ease Of Installation)	Right Outer	ES800429 ‡	1 S211
	(Full Ball Stud Provides 360 Degrees Of Smooth Rotation)	Inner	EV800302 ‡	2 S211

# INFINITI TRUCK-FX35 (Cont.)

## REAR SUSPENSION

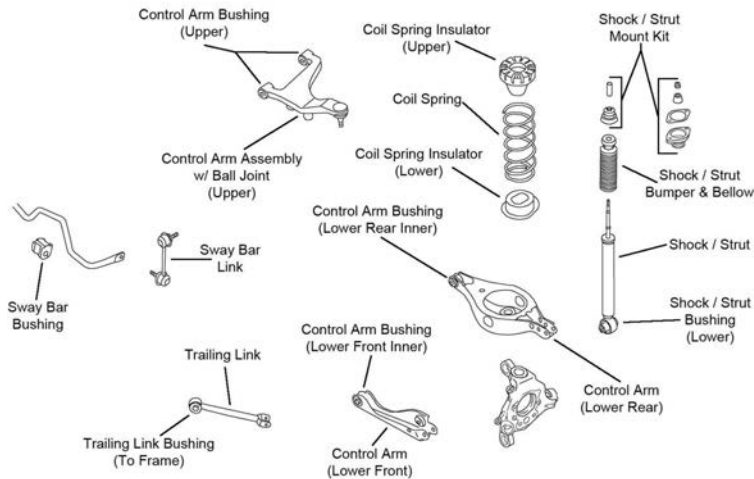

R107

Year	Model/Application	Part	P/C Qty	Figure
<b>Control Arm</b>				
2012-2009	(R-Series) Plus Or Minus 3 Degree Camber, Plus Or Minus 2 Degree Toe, (Adjustable, R-Series)	Left Front Lower Lower Front	RK642560 RK100090	1 2
2008-2003	(R-Series) (R-Series)	Left Front Lower Right Front Lower	RK642473 RK642558	1 1
<b>Control Arm with Ball Joint</b>				
2012-2009	(R-Series) (R-Series)	Left Upper Right Upper	RK622094 RK622092	1 1
2008-2003	(R-Series) (R-Series)	Left Upper Right Upper	RK621688 RK621687	1 1
<b>Strut Bumper Bellows</b>				
2012-2009	(Replacement Type, Contains Bumper)		K90460	2
2008-2003	(OE Material For Strut Performance And Longevity, Contains Bumper)		K90462 ‡	2
<b>Strut Mount</b>				
2012-2009			K160347	2
<b>Sway Bar Bushing</b>				
2012-2009		To Frame	K201563	1
2008-2003		To Frame	K201555	1
<b>Sway Bar Link</b>				
2012-2009	(Design Allows Ease Of Installation) (Design Allows Ease Of Installation)	Left Right	K750703 ‡ K750702 ‡	1 1
2008-2003	(Full Ball Stud Provides 360 Degrees Of Smooth Rotation) (Full Ball Stud Provides 360 Degrees Of Smooth Rotation)	Left Right	K750248 ‡ K750249 ‡	1 1
<b>Wheel Bearing Assembly</b>				
2009	Rear Wheel Drive		541002	2
2008-2003			541002	2
<b>Wheel Hub &amp; Bearing Assembly</b>				
2012-2010			512379	2
2009	All Wheel Drive		512379	2

# INFINITI TRUCK-FX37

## FRONT SUSPENSION

Year	Model/Application	Part	P/C Qty	Figure
<b>Control Arm with Ball Joint</b>				
2013	(R-Series) (R-Series) (R-Series) (R-Series)	Left Upper Right Upper Left Lower Right Lower	RK622198 RK622196 RK622085 RK622084	1 1 1 1
<b>Strut Bumper Bellows</b>				
2013			K150274	2
<b>Strut Mount</b>				
2013			K160342	2

(Cont.) FX37-INFINITI TRUCK

FRONT SUSPENSION (Cont.)				
Year	Model/Application	Part	P/C Qty	Figure
<b>Strut Spring Seat</b>				
2013		Upper	K160348	2
<b>Sway Bar Bushing</b>				
2013	(Split Design For Easier Installation)	To Frame	K200284 ‡	1
<b>Sway Bar Link</b>				
2013	(Full Ball Stud Provides 360 Degrees Of Smooth Rotation)	Left	K750401 ‡	1
	(Full Ball Stud Provides 360 Degrees Of Smooth Rotation)	Right	K750402 ‡	1
<b>Wheel Hub &amp; Bearing Assembly</b>				
2013	Rear Wheel Drive		513334	2
STEERING				
Year	Model/Application	Part	P/C Qty	Figure
<b>Rack &amp; Pinion Boot Kit</b>				
2013			K150317	2
REAR SUSPENSION				
Year	Model/Application	Part	P/C Qty	Figure
<b>Control Arm</b>				
2013	(R-Series)	Left Front Lower	RK642560	1
<b>Control Arm with Ball Joint</b>				
2013	(R-Series)	Left Upper	RK622094	1
	(R-Series)	Right Upper	RK622092	1
<b>Strut Bumper Bellows</b>				
2013	(Replacement Type, Contains Bumper)		K90460	2
<b>Strut Mount</b>				
2013			K160347	2
<b>Sway Bar Bushing</b>				
2013		To Frame	K201563	1
<b>Sway Bar Link</b>				
2013	(Design Allows Ease Of Installation)	Left	K750703 ‡	1
	(Design Allows Ease Of Installation)	Right	K750702 ‡	1
<b>Wheel Hub &amp; Bearing Assembly</b>				
2013			512379	2

FX45-INFINITI TRUCK

FRONT SUSPENSION				
F429				
Year	Model/Application	Part	P/C Qty	Figure
<b>Strut Bumper Bellows</b>				
2008-2003	(Original Equipment Type)		K201415	2
	(Replacement Type, Contains Bumper)		K90464	2



# INFINITI TRUCK-FX45 (Cont.)

## FRONT SUSPENSION (Cont.)

Year	Model/Application	Part	P/C Qty	Figure
<b>Strut Mount</b>				
2008-2003	(Contains Bearing)	K90655	2	F429
<b>Strut Spring Seat</b>				
2008-2003	(Reduces Noise)	Lower K160244 ‡	2	F429
<b>Sway Bar Bushing</b>				
2008-2003		To Frame K201547	1	F429
<b>Sway Bar Link</b>				
2008-2003	(Full Ball Stud Provides 360 Degrees Of Smooth Rotation)	K750273 ‡	2	F429
<b>Wheel Hub &amp; Bearing Assembly</b>				
2008-2003		513334	2	

## STEERING

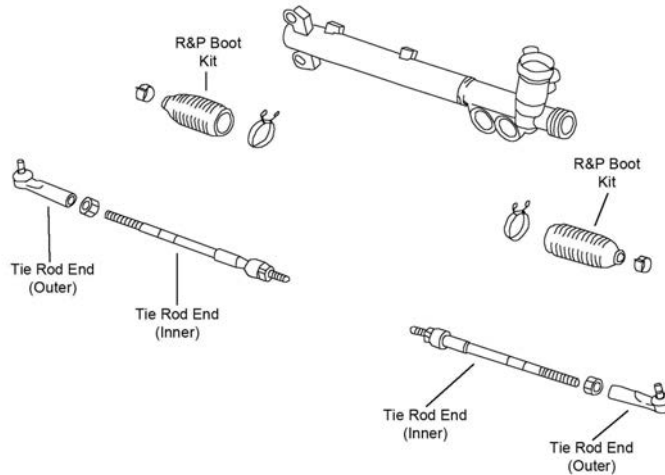

S211

Year	Model/Application	Part	P/C Qty	Figure
<b>Rack &amp; Pinion Boot Kit</b>				
2008-2005		Right K150317	1	S211
<b>Tie Rod End</b>				
2008-2003	(Design Allows Ease Of Installation) (Design Allows Ease Of Installation) (Full Ball Stud Provides 360 Degrees Of Smooth Rotation)	Left Outer ES800428 ‡ Right Outer ES800429 ‡ Inner EV800302 ‡	1 1 2	S211 S211 S211

## REAR SUSPENSION

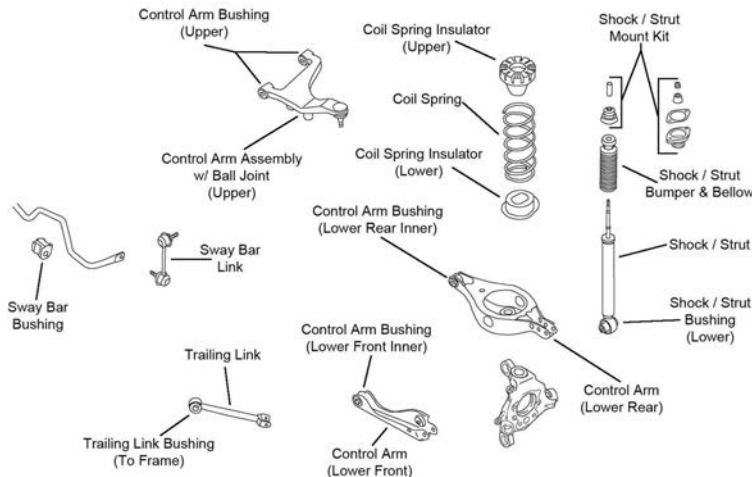

R107

Year	Model/Application	Part	P/C Qty	Figure
<b>Control Arm</b>				
2008-2003	(R-Series) (R-Series)	Left Front Lower RK642473 Right Front Lower RK642558	1 1	R107 R107

**(Cont.) FX45-INFINITI TRUCK**

<b>REAR SUSPENSION (Cont.)</b>				
Year	Model/Application	Part	P/C Qty	Figure
<b>Control Arm with Ball Joint</b>				
2008-2003	(R-Series) (R-Series)	Left Upper Right Upper	RK621688 RK621687	1 1 R107 R107
<b>Strut Bumper Bellows</b>				
2008-2003	(OE Material For Strut Performance And Longevity, Contains Bumper)		K90462 ‡	2 R107
<b>Sway Bar Bushing</b>				
2008-2003		To Frame	K201555	1 R107
<b>Sway Bar Link</b>				
2008-2003	(Full Ball Stud Provides 360 Degrees Of Smooth Rotation) (Full Ball Stud Provides 360 Degrees Of Smooth Rotation)	Left Right	K750248 ‡ K750249 ‡	1 1 R107 R107
<b>Wheel Bearing Assembly</b>				
2008-2003			541002	2

**FX50-INFINITI TRUCK**

<b>FRONT SUSPENSION</b>				
Year	Model/Application	Part	P/C Qty	Figure
<b>Control Arm with Ball Joint</b>				
2013-2009	(R-Series) (R-Series) (R-Series) (R-Series)	Left Upper Right Upper Left Lower Right Lower	RK622198 RK622196 RK622085 RK622084	1 1 1 1
<b>Strut Bumper Bellows</b>				
2013-2009			K150274	2
<b>Strut Mount</b>				
2013-2009			K160342	2
<b>Strut Spring Seat</b>				
2013-2009		Upper	K160348	2
<b>Sway Bar Bushing</b>				
2013-2011	(Split Design For Easier Installation)	To Frame	K200284 ‡	1
<b>Sway Bar Link</b>				
2013-2009	(Full Ball Stud Provides 360 Degrees Of Smooth Rotation) (Full Ball Stud Provides 360 Degrees Of Smooth Rotation)	Left Right	K750401 ‡ K750402 ‡	1 1
<b>Wheel Hub &amp; Bearing Assembly</b>				
2013-2010			513335	2

**STEERING**

Year	Model/Application	Part	P/C Qty	Figure
<b>Rack &amp; Pinion Boot Kit</b>				
2013-2009		Left Right	K150282 K150317	1 1
<b>Tie Rod End</b>				
2013-2009		Left Outer Right Outer Inner	ES801165 ES801164 EV801082	1 1 2

**REAR SUSPENSION**

Year	Model/Application	Part	P/C Qty	Figure
<b>Control Arm</b>				
2012-2009	(R-Series)	Left Front Lower	RK642560	1
<b>Control Arm with Ball Joint</b>				
2013-2009	(R-Series) (R-Series)	Left Upper Right Upper	RK622094 RK622092	1 1
<b>Strut Bumper Bellows</b>				
2013-2009	(Replacement Type, Contains Bumper)		K90460	2
<b>Strut Mount</b>				
2013-2009			K160347	2
<b>Sway Bar Bushing</b>				
2013-2009		To Frame	K201563	1

## INFINITI TRUCK-FX50 (Cont.)

REAR SUSPENSION (Cont.)				
Year	Model/Application	Part	P/C Qty	Figure
<b>Sway Bar Link</b>				
2013-2009	(Design Allows Ease Of Installation)	Left	K750703 ‡	1
	(Design Allows Ease Of Installation)	Right	K750702 ‡	1
<b>Wheel Hub &amp; Bearing Assembly</b>				
2013-2009			512379	2

## INFINITI TRUCK-JX35

FRONT SUSPENSION				
Year	Model/Application	Part	P/C Qty	Figure
<b>Strut Bumper Bellows</b>				
2013	(Contains Bumper)		K90461	2
<b>Strut Mount</b>				
2013	(Contains Bearing)		K160422	2
<b>Sway Bar Bushing</b>				
2013		To Frame	K201304	1
<b>Sway Bar Link</b>				
2013	(Powdered Metal Gusher Brg. For Better Lubrication)	Left	K750282 ‡	1
	(Powdered Metal Gusher Brg. For Better Lubrication)	Right	K750283 ‡	1
<b>Wheel Hub &amp; Bearing Assembly</b>				
2013	(32 Tooth Spline)		513296	2

REAR SUSPENSION				
Year	Model/Application	Part	P/C Qty	Figure
<b>Strut Bumper Bellows</b>				
2013	(Design Allows Ease Of Installation)		K160285 ‡	2
<b>Strut Mount</b>				
2013			K160347	2
<b>Sway Bar Link</b>				
2013	(Design Allows Ease Of Installation)	Left	K750699 ‡	1
	(Design Allows Ease Of Installation)	Right	K750698 ‡	1
<b>Wheel Hub &amp; Bearing Assembly</b>				
2013	All Wheel Drive		512548	2
	Front Wheel Drive		512388	2

## INFINITI TRUCK-QX50

FRONT SUSPENSION				
Year	Model/Application	Part	P/C Qty	Figure
<b>Control Arm with Ball Joint</b>				
2017-2014	(R-Series)	Left Upper	RK622206	1
<b>Strut Bumper Bellows</b>				
2017-2014			K201503	2
<b>Strut Mount</b>				
2017-2014			K160343	2
<b>Strut Spring Seat</b>				
2017-2014	(Insulator Only)	Upper	K160349	2
<b>Sway Bar Bushing</b>				
2017-2014	Rear Wheel Drive	To Frame	K201574	1
2016-2014	All Wheel Drive, (Split Design For Easier Installation)	To Frame	K200284 ‡	1
<b>Sway Bar Link</b>				
2017-2014	All Wheel Drive, (Powdered Metal Gusher Brg. For Better Lubrication)	Left	K750210 ‡	1
	All Wheel Drive, (Powdered Metal Gusher Brg. For Better Lubrication)	Right	K750209 ‡	1
	Rear Wheel Drive, (Powdered Metal Gusher Brg. For Better Lubrication)	Left	K750194 ‡	1
	Rear Wheel Drive, (Powdered Metal Gusher Brg. For Better Lubrication)	Right	K750193 ‡	1
<b>Wheel Hub &amp; Bearing Assembly</b>				
2017-2014	All Wheel Drive		513335	2
	Rear Wheel Drive		513334	2

(Cont.) QX50-INFINITI TRUCK

STEERING				
Year	Model/Application	Part	P/C Qty	Figure
<b>Rack &amp; Pinion Boot Kit</b>				
2017-2016		Left Right	K150317 K150293	1 1
2015-2014			K150317	2
<b>Tie Rod End</b>				
2017-2014	(Powdered Metal Gusher Brg. For Better Lubrication) (Powdered Metal Gusher Brg. For Better Lubrication) (Design Allows Ease Of Installation)	Left Outer Right Outer Inner	ES800338 ‡ ES800337 ‡ EV800602 ‡	1 1 2
REAR SUSPENSION				
Year	Model/Application	Part	P/C Qty	Figure
<b>Control Arm</b>				
2017-2014	Plus Or Minus 3 Degree Camber, Plus Or Minus 2 Degree Toe, (Adjustable, R-Series)	Lower Front	RK100090	2
2015-2014	(R-Series)	Left Front Lower	RK642560	1
<b>Control Arm with Ball Joint</b>				
2017-2014	(R-Series) (R-Series)	Left Upper Right Upper	RK622005 RK622006	1 1
<b>Strut Bumper Bellows</b>				
2017-2014	(Replacement Type, Contains Bumper)		K90460	2
<b>Strut Mount</b>				
2017-2014			K160347	2
<b>Sway Bar Bushing</b>				
2017-2014		To Frame	K201589	1
<b>Sway Bar Link</b>				
2017-2014	(Powdered Metal Gusher Brg. For Better Lubrication) (Powdered Metal Gusher Brg. For Better Lubrication)	Left Right	K750044 ‡ K750047 ‡	1 1
<b>Wheel Hub &amp; Bearing Assembly</b>				
2017-2014			512379	2

QX56-INFINITI TRUCK

FRONT SUSPENSION				
F376				
Year	Model/Application	Part	P/C Qty	Figure
<b>Ball Joint</b>				
2010-2004	(Powdered Metal Gusher Brg. For Better Lubrication) (Powdered Metal Gusher Brg. For Better Lubrication, New Pre-Installed Integral Dust Boot Eases Installation, New And Original Designs Can Be Installed)	Upper Lower	K80994 ‡ K80647 ‡	2 2
<b>Control Arm Bushing</b>				
2013-2004	(Design Allows Ease Of Installation)	Upper	K200852 ‡	2
2010-2004	(Design Allows Ease Of Installation)	Lower	K200851 ‡	2
<b>Control Arm with Ball Joint</b>				
2013-2004	(R-Series)	Left Upper	RK620650	1

# INFINITI TRUCK-QX56 (Cont.)

## FRONT SUSPENSION (Cont.)

Year	Model/Application	Part	P/C Qty	Figure
<b>Control Arm with Ball Joint</b>				
2010-2004	(R-Series)	Right Upper	RK620649	1 F376
	(R-Series)	Left Lower	RK620512	1 F376
	(R-Series)	Right Lower	RK620511	1 F376
<b>Strut Bumper Bellows</b>				
2010-2004	(Contains Bellow)		K201423	2 F376
<b>Strut Mount</b>				
2010-2004	(Contains Spring Seat)		K160344	2 F376
<b>Sway Bar Bushing</b>				
2010-2004	(Split Design For Easier Installation)	To Frame	K200346 ‡	1 F376
<b>Sway Bar Link</b>				
2013-2004	(Full Ball Stud Provides 360 Degrees Of Smooth Rotation)		K750146 ‡	2 F376
<b>Wheel Hub &amp; Bearing Assembly</b>				
2013-2011			515127	2
2010-2008	(Improved Design)		515125	2
2007-2004			515066	2

## STEERING

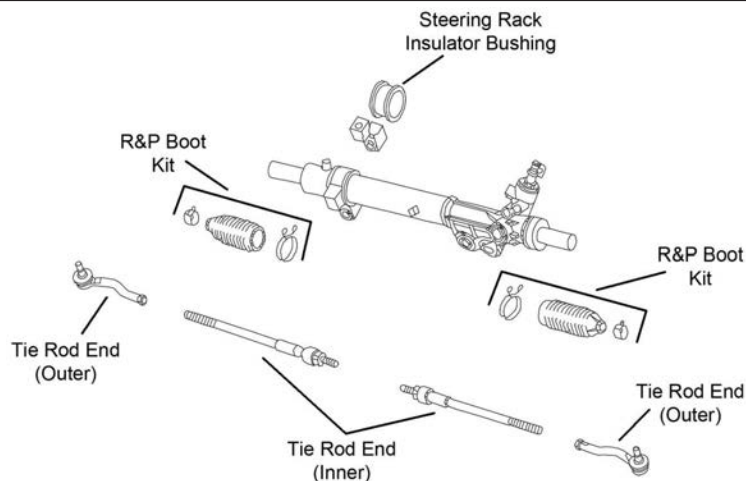

S397

Year	Model/Application	Part	P/C Qty	Figure
<b>Tie Rod End</b>				
2013-2004	(Powdered Metal Gusher Brg. For Better Lubrication)	Left Outer	ES800031 ‡	1 S397
	(Powdered Metal Gusher Brg. For Better Lubrication)	Right Outer	ES800032 ‡	1 S397
	(Full Ball Stud Provides 360 Degrees Of Smooth Rotation)	Inner	EV800216 ‡	2 S397

## REAR SUSPENSION

Year	Model/Application	Part	P/C Qty	Figure
<b>Control Arm with Ball Joint</b>				
2010-2004	(R-Series)	Left Upper	RK622927	1
2007-2004	(R-Series)	Left Front Lower	RK622474	1
<b>Sway Bar Bushing</b>				
2013-2004	(Split Design For Easier Installation)	To Frame	K200749 ‡	1
<b>Sway Bar Link</b>				
2013-2011		Left	K750797	1
		Right	K750796	1
2010-2004	(Full Ball Stud Provides 360 Degrees Of Smooth Rotation)	Left	K750037 ‡	1
	(Full Ball Stud Provides 360 Degrees Of Smooth Rotation)	Right	K750038 ‡	1
<b>Wheel Hub &amp; Bearing Assembly</b>				
2013-2011			541016	2
2010-2004			541004	2

## QX60-INFINITI TRUCK

FRONT SUSPENSION				
Year	Model/Application	Part	P/C Qty	Figure
<b>Strut Bumper Bellows</b>				
2017-2014	(Contains Bumper)	K90461	2	
<b>Strut Mount</b>				
2017-2014	(Contains Bearing)	K160422	2	
<b>Sway Bar Bushing</b>				
2018-2014	To Frame	K201304	1	
<b>Sway Bar Link</b>				
2018-2014	(Powdered Metal Gusher Brg. For Better Lubrication)	Left K750282 ‡	1	
	(Powdered Metal Gusher Brg. For Better Lubrication)	Right K750283 ‡	1	
<b>Wheel Hub &amp; Bearing Assembly</b>				
2018-2017	3498cc(3.5L)	513296	2	
2015-2014	(32 Tooth Spline)	513296	2	
STEERING				
Year	Model/Application	Part	P/C Qty	Figure
<b>Tie Rod End</b>				
2018-2016	Inner	EV801209 ‡	2	
REAR SUSPENSION				
Year	Model/Application	Part	P/C Qty	Figure
<b>Strut Bumper Bellows</b>				
2017-2014	(Design Allows Ease Of Installation)	K160285 ‡	2	
<b>Strut Mount</b>				
2017-2014		K160347	2	
<b>Sway Bar Link</b>				
2018-2014	(Design Allows Ease Of Installation)	Left K750699 ‡	1	
	(Design Allows Ease Of Installation)	Right K750698 ‡	1	
<b>Wheel Hub &amp; Bearing Assembly</b>				
2018-2017	3498cc(3.5L)	512548	2	
2016-2014	All Wheel Drive	512548	2	
	Front Wheel Drive	512388	2	

## QX70-INFINITI TRUCK

FRONT SUSPENSION				
Year	Model/Application	Part	P/C Qty	Figure
<b>Control Arm with Ball Joint</b>				
2017-2014	(R-Series)	Left Upper RK622198	1	
	(R-Series)	Right Upper RK622196	1	
	(R-Series)	Left Lower RK622085	1	
	(R-Series)	Right Lower RK622084	1	
<b>Strut Bumper Bellows</b>				
2017-2014		K150274	2	
<b>Strut Mount</b>				
2017-2014		K160342	2	
<b>Strut Spring Seat</b>				
2017-2014	Upper	K160348	2	
<b>Sway Bar Bushing</b>				
2017-2014	(Split Design For Easier Installation)	To Frame K200284 ‡	1	
<b>Sway Bar Link</b>				
2017-2014	(Full Ball Stud Provides 360 Degrees Of Smooth Rotation)	Left K750401 ‡	1	
	(Full Ball Stud Provides 360 Degrees Of Smooth Rotation)	Right K750402 ‡	1	
<b>Wheel Hub &amp; Bearing Assembly</b>				
2017-2014	All Wheel Drive	513335	2	
	Rear Wheel Drive	513334	2	
STEERING				
Year	Model/Application	Part	P/C Qty	Figure
<b>Rack &amp; Pinion Boot Kit</b>				
2017-2014		Left K150317	1	

# INFINITI TRUCK-QX70 (Cont.)

STEERING (Cont.)				
Year	Model/Application	Part	P/C Qty	Figure
<b>Rack &amp; Pinion Boot Kit</b>				
2017-2014 (Cont.)	Right	K150282	1	
REAR SUSPENSION				
Year	Model/Application	Part	P/C Qty	Figure
<b>Control Arm</b>				
2017-2014	Plus Or Minus 3 Degree Camber, Plus Or Minus 2 Degree Toe, (Adjustable, R-Series) Lower Front	RK100090	2	
2014	(R-Series) Left Front Lower	RK642560	1	
<b>Control Arm with Ball Joint</b>				
2017-2014	(R-Series) Left Upper	RK622094	1	
	(R-Series) Right Upper	RK622092	1	
<b>Strut Bumper Bellows</b>				
2017-2014	(Replacement Type, Contains Bumper)	K90460	2	
<b>Strut Mount</b>				
2017-2014		K160347	2	
<b>Sway Bar Bushing</b>				
2017-2014	To Frame	K201563	1	
<b>Sway Bar Link</b>				
2017-2014	(Design Allows Ease Of Installation) Left	K750703 ‡	1	
	(Design Allows Ease Of Installation) Right	K750702 ‡	1	
<b>Wheel Hub &amp; Bearing Assembly</b>				
2017-2014		512379	2	

# INFINITI TRUCK-QX80

FRONT SUSPENSION				
Year	Model/Application	Part	P/C Qty	Figure
<b>Control Arm Bushing</b>				
2017-2014	(Design Allows Ease Of Installation) Upper	K200852 ‡	2	
<b>Sway Bar Link</b>				
2017-2014	(Full Ball Stud Provides 360 Degrees Of Smooth Rotation)	K750146 ‡	2	
<b>Wheel Hub &amp; Bearing Assembly</b>				
2017-2014		515127	2	

## STEERING

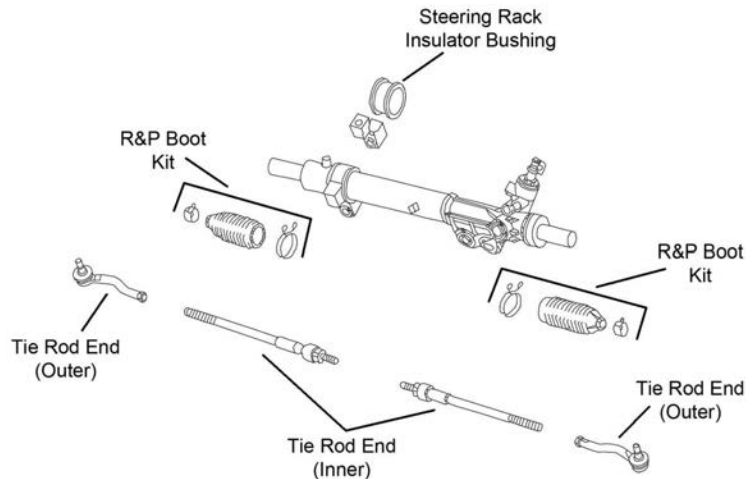

S397

Year	Model/Application	Part	P/C Qty	Figure
<b>Tie Rod End</b>				
2017-2014	(Full Ball Stud Provides 360 Degrees Of Smooth Rotation) Inner	EV800216 ‡	2	S397



**(Cont.) QX80-INFINITI TRUCK**

REAR SUSPENSION				
Year	Model/Application	Part	P/C Qty	Figure
<b>Sway Bar Bushing</b>				
2017-2014	(Split Design For Easier Installation) To Frame	K200749 ‡	1	
<b>Sway Bar Link</b>				
2017-2014		Left Right	K750797 K750796	1 1
<b>Wheel Hub &amp; Bearing Assembly</b>				
2017-2014		541016	2	

**Ascender-ISUZU TRUCK**

FRONT SUSPENSION				
F028				
Year	Model/Application	Part	P/C Qty	Figure
<b>Ball Joint</b>				
2008-2003	(Powdered Metal Gusher Brg. For Better Lubrication) Upper	K6664 ‡	2	F028
	(Powdered Metal Gusher Brg. For Better Lubrication, New Pre-Installed Integral Dust Boot Eases Installation, New And Original Designs Can Be Installed) Lower	K6663 ‡	2	F028
<b>Control Arm</b>				
2008-2003	(R-Series) Left Upper	RK640294	1	F028
	(R-Series) Right Upper	RK640293	1	F028
<b>Control Arm Bushing</b>				
2008-2003	(High Quality Elastomer For Durability And Performance) Upper	K200269 ‡	2	F028
<b>Control Arm with Ball Joint</b>				
2008	(R-Series) Left Lower	RK621316	1	F028
	(R-Series) Right Lower	RK621315	1	F028
2007-2004	With 14mm Stabilizer Bar Link Stud Diameter, (R-Series) Left Lower	RK620467	1	F028
	With 14mm Stabilizer Bar Link Stud Diameter, (R-Series) Right Lower	RK620468	1	F028
<b>Strut and Spring Assembly</b>				
2008-2003	(Coated For Corrosion Resistance, Strut, Spring & Top Mount)	ST8564 ‡	2	F028
<b>Strut Bumper Bellows</b>				
2008-2003	(Design Allows Ease Of Installation)	K160285 ‡	2	F028
<b>Strut Mount</b>				
2008-2003	(Bearing Not Included, Contains Spring Seat And Insulator)	K6702	2	F028
<b>Strut Spring Seat</b>				
2008-2003	(Reduces Noise) Lower	K160112 ‡	2	F028
<b>Sway Bar Bushing</b>				
2008-2004	1.34" Sway Bar Diameter, (Split Design For Easier Installation) To Frame	K80774 ‡	1	F028
	1.42" Sway Bar Diameter To Frame	K80775	1	F028
<b>Sway Bar Link</b>				
2008-2004	(Powdered Metal Gusher Brg. For Better Lubrication) Left	K80824 ‡	1	F028
	(Powdered Metal Gusher Brg. For Better Lubrication) Right	K80825 ‡	1	F028
<b>Wheel Hub &amp; Bearing Assembly</b>				
2008-2003		513188	2	

## ISUZU TRUCK-Ascender (Cont.)

### STEERING

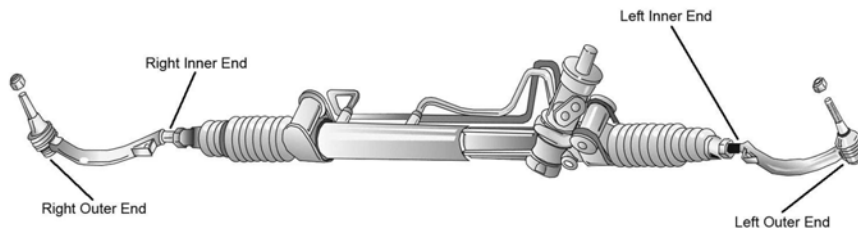

S001

Year	Model/Application	Part	P/C Qty	Figure	
<b>Tie Rod End</b>					
2008-2003	(Powdered Metal Gusher Brg. For Better Lubrication) (Powdered Metal Gusher Brg. For Better Lubrication)	Left Outer Right Outer Inner	ES3675 ‡ ES3676 ‡ EV80965	1 1 2	S001 S001 S001

### REAR SUSPENSION

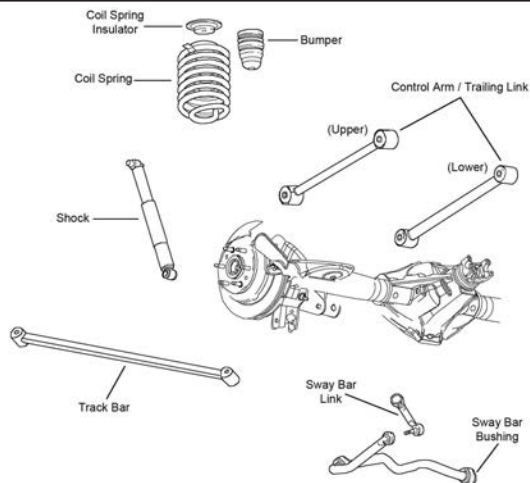

R102

Year	Model/Application	Part	P/C Qty	Figure	
<b>Control Arm</b>					
2008-2003	(Arm Only, R-Series)	Lower	RK660157	2	R102
<b>Sway Bar Bushing</b>					
2008-2003	(Split Design For Easier Installation)	To Frame	K200768 ‡	1	R102
<b>Sway Bar Link</b>					
2008-2003	(Powdered Metal Gusher Brg. For Better Lubrication) (Powdered Metal Gusher Brg. For Better Lubrication)	Left Right	K6668 ‡ K6667 ‡	1 1	R102 R102

## ISUZU TRUCK-FTR

### STEERING

Year	Model/Application	Part	P/C Qty	Figure	
<b>Tie Rod End</b>					
2007	14,600 lb. Axle, 16,000 lb. Axle, 7.370" Length, (Greaseable Socket Reduces Corrosion/Wear)	Right Outer	ES2091R ‡	1	
2007-2006	14,600 lb. Axle, 16,000 lb. Axle, 7.370" Length, (Greaseable Socket Reduces Corrosion/Wear)	Left Outer	ES2090L ‡	1	

## ISUZU TRUCK-FVR

### STEERING

Year	Model/Application	Part	P/C Qty	Figure	
<b>Tie Rod End</b>					
2007	14,600 lb. Axle, 16,000 lb. Axle, 7.370" Length, (Greaseable Socket Reduces Corrosion/Wear)	Left Outer	ES2090L ‡	1	
	14,600 lb. Axle, 16,000 lb. Axle, 7.370" Length, (Greaseable Socket Reduces Corrosion/Wear)	Right Outer	ES2091R ‡	1	

# HTR-ISUZU TRUCK

## STEERING

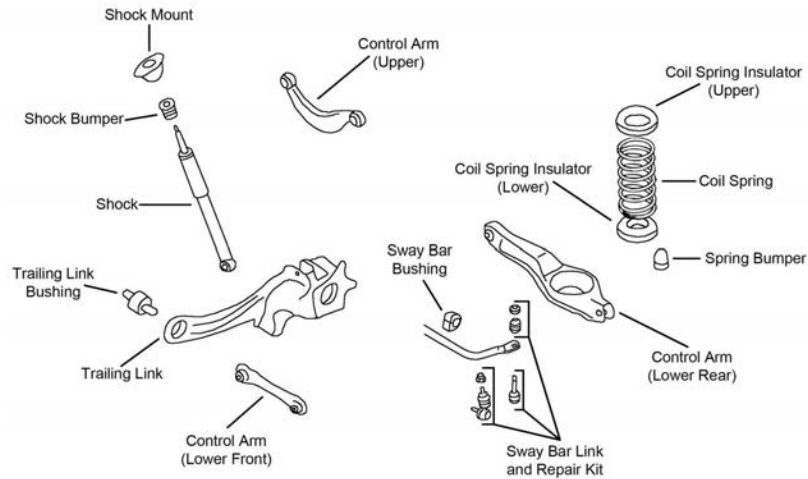

R194

Year	Model/Application	Part	P/C Qty	Figure	
<b>Tie Rod End</b>					
2007	16,000 lb. Axle, 7.370" Length, (Greaseable Socket Reduces Corrosion/Wear)	Left Outer	ES2090L ‡	1	R194
	14,600 lb. Axle, 7.370" Length, (Greaseable Socket Reduces Corrosion/Wear)	Left Outer	ES2090L ‡	1	
	16,000 lb. Axle, 7.370" Length, (Greaseable Socket Reduces Corrosion/Wear)	Right Outer	ES2091R ‡	1	
	14,600 lb. Axle, 7.370" Length, (Greaseable Socket Reduces Corrosion/Wear)	Right Outer	ES2091R ‡	1	

# HVR-ISUZU TRUCK

## STEERING

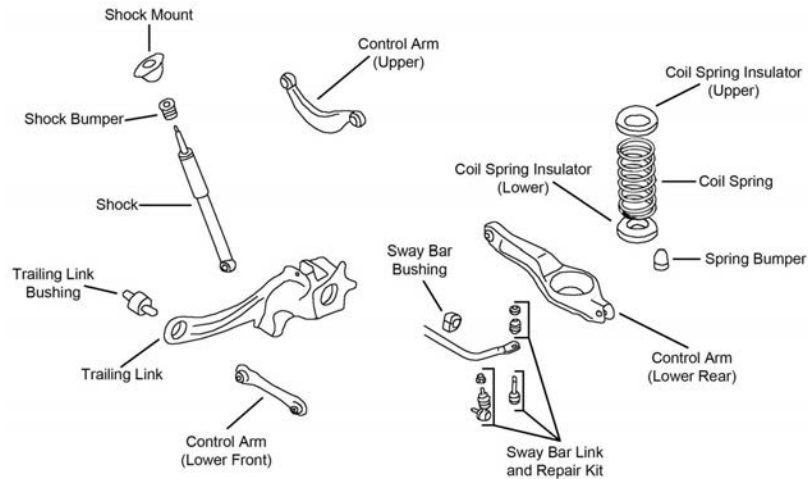

R194

Year	Model/Application	Part	P/C Qty	Figure	
<b>Tie Rod End</b>					
2008-2007	16,000 lb. Axle, 7.370" Length, (Greaseable Socket Reduces Corrosion/Wear)	Left Outer	ES2090L ‡	1	R194
	14,600 lb. Axle, 7.370" Length, (Greaseable Socket Reduces Corrosion/Wear)	Left Outer	ES2090L ‡	1	
	16,000 lb. Axle, 7.370" Length, (Greaseable Socket Reduces Corrosion/Wear)	Right Outer	ES2091R ‡	1	
	14,600 lb. Axle, 7.370" Length, (Greaseable Socket Reduces Corrosion/Wear)	Right Outer	ES2091R ‡	1	
2008-2005	Short Wheelbase, 14600 Lb Front Axle, 7.370" Length, 1.250" - 12 Threads, (Left Hand Threads, Design Allows Ease Of Installation)	Left Outer	ES2210L ‡	1	

# ISUZU TRUCK-I-290

## FRONT SUSPENSION

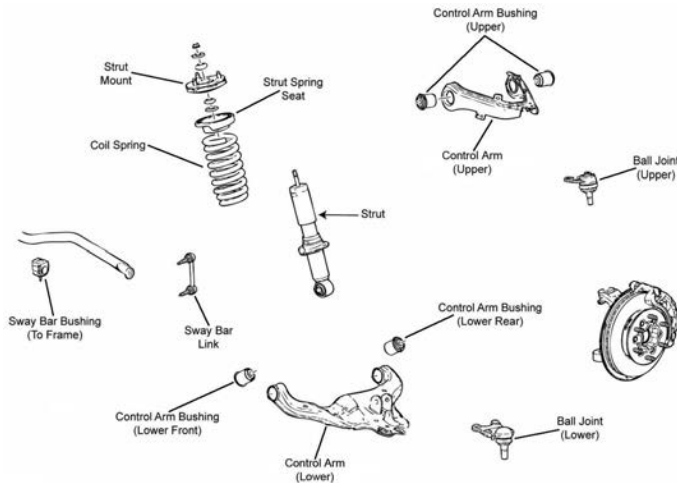

F325

Year	Model/Application	Part	P/C Qty	Figure
<b>Ball Joint</b>				
2008-2007	(Powdered Metal Gusher Brg. For Better Lubrication) (Powdered Metal Gusher Brg. For Better Lubrication, New Pre-Installed Integral Dust Boot Eases Installation, New And Original Designs Can Be Installed)	Upper	<b>K80764 ‡</b>	2 F325
		Lower	<b>K80997 ‡</b>	2 F325
<b>Control Arm Bushing</b>				
2008-2007	(High Quality Elastomer For Durability And Performance)	Upper	<b>K200153 ‡</b>	2 F325
<b>Control Arm with Ball Joint</b>				
2008-2007	(Contains Bushings, R-Series) (Contains Bushings, R-Series) (New Pre-Installed Integral Dust Boot Eases Installation, New And Original Designs Can Be Installed)	Left Upper	<b>RK620887</b>	1 F325
		Right Upper	<b>RK620886</b>	1 F325
	(R-Series) (New Pre-Installed Integral Dust Boot Eases Installation, New And Original Designs Can Be Installed)	Left Lower	<b>CK620678 ‡</b>	1 F325
		Left Lower	<b>RK620678</b>	1 F325
		Right Lower	<b>CK620679 ‡</b>	1 F325
		Right Lower	<b>RK620679</b>	1 F325
<b>Strut Mount</b>				
2008-2007	(Contains Spring Seat And Insulator)		<b>K160427</b>	2 F325
<b>Strut Spring Seat</b>				
2008-2007		Upper	<b>K6705</b>	2 F325
<b>Sway Bar Bushing</b>				
2008-2007	(Reduces Noise)	To Frame	<b>K200172 ‡</b>	1 F325
<b>Sway Bar Link</b>				
2008-2007	(Powdered Metal Gusher Brg. For Better Lubrication)		<b>K80636 ‡</b>	2 F325
<b>Wheel Hub &amp; Bearing Assembly</b>				
2008-2007	Sport Suspension ZQ8	Left	<b>515106</b>	1
	Sport Suspension ZQ8	Right	<b>515107</b>	1
	Z85 Suspension	Left	<b>515104</b>	1
	Z85 Suspension	Right	<b>515105</b>	1

## STEERING

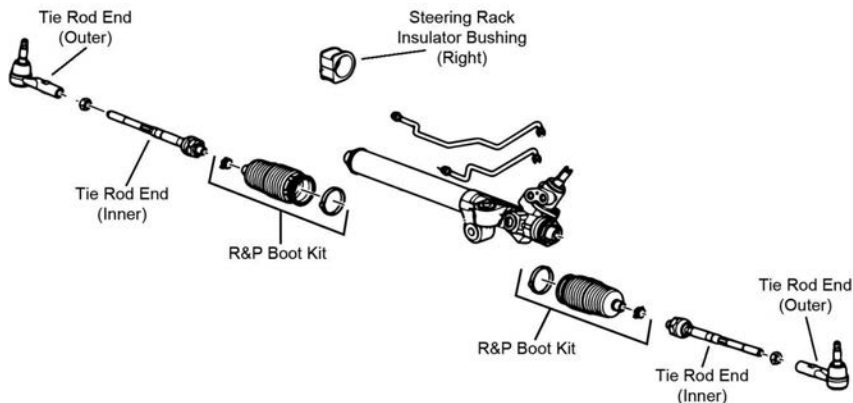

S146

STEERING (Cont.)				
Year	Model/Application	Part	P/C Qty	Figure
<b>Tie Rod End</b>				
2008-2007	(Powdered Metal Gusher Brg. For Better Lubrication) (16mm Thread At Steering Gear, Powdered Metal Gusher Brg. For Better Lubrication) Two Wheel Drive (4x2), Front Coil Spring Suspension, 14mm Threads, (Full Ball Stud Provides 360 Degrees Of Smooth Rotation)	Outer	ES800464 ‡	2 S146
		Inner	EV800301 ‡	2 S146
		Inner	EV800556 ‡	2 S146
REAR SUSPENSION				
Year	Model/Application	Part	P/C Qty	Figure
<b>Sway Bar Link</b>				
2008-2007	Two Wheel Drive (4x2), Z85 Suspension, (Powdered Metal Gusher Brg. For Better Lubrication)	K80611 ‡	2	

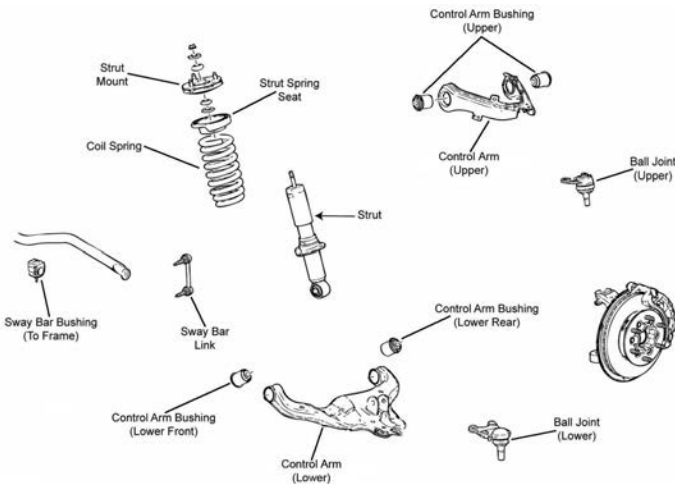
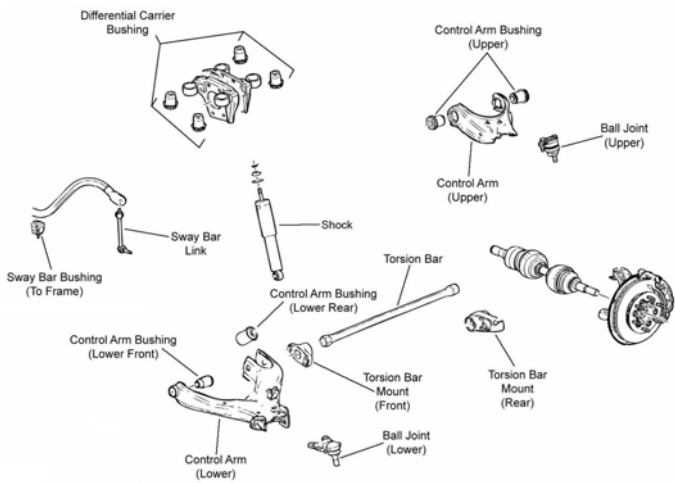
FRONT SUSPENSION				
 <p>F325</p>				
 <p>F326</p>				
Year	Model/Application	Part	P/C Qty	Figure
<b>Ball Joint</b>				
2008-2007	Four Wheel Drive (4X4), (Powdered Metal Gusher Brg. For Better Lubrication) Two Wheel Drive (4x2), (Powdered Metal Gusher Brg. For Better Lubrication) Two Wheel Drive (4x2), (Powdered Metal Gusher Brg. For Better Lubrication, New Pre-Installed Integral Dust Boot Eases Installation, New And Original Designs Can Be Installed)	Upper	K80984 ‡	2 F326
		Upper	K80764 ‡	2 F325
		Lower	K80997 ‡	2 F325
<b>Control Arm Bushing</b>				
2008-2007	Four Wheel Drive (4X4), (High Quality Elastomer For Durability And Performance) Two Wheel Drive (4x2), (High Quality Elastomer For Durability And Performance)	Upper	K200158 ‡	2 F326
		Upper	K200153 ‡	2 F325
<b>Control Arm with Ball Joint</b>				
2008-2007	Four Wheel Drive (4X4), (R-Series) Four Wheel Drive (4X4), (R-Series)	Left Upper	RK621900	1 F326
		Right Upper	RK621899	1 F326

# ISUZU TRUCK-I-370 (Cont.)

## FRONT SUSPENSION (Cont.)

Year	Model/Application	Part	P/C Qty	Figure	
<b>Control Arm with Ball Joint</b>					
2008-2007 (Cont.)	Two Wheel Drive (4x2), (Contains Bushings, R-Series)	Left Upper	RK620887	1	F325
	Two Wheel Drive (4x2), (Contains Bushings, R-Series)	Right Upper	RK620886	1	F325
	Two Wheel Drive (4x2), (New Pre-Installed Integral Dust Boot Eases Installation, New And Designs Can Be Installed)	Original	CK620678 ‡	1	F325
	Two Wheel Drive (4x2), (R-Series)	Left Lower	RK620678	1	F325
	Two Wheel Drive (4x2), (New Pre-Installed Integral Dust Boot Eases Installation, New And Designs Can Be Installed)	Original	CK620679 ‡	1	F325
	Two Wheel Drive (4x2), (R-Series)	Right Lower	RK620679	1	F325
<b>Strut Mount</b>					
2008-2007	Two Wheel Drive (4x2), (Contains Spring Seat And Insulator)		K160427	2	F325
<b>Strut Spring Seat</b>					
2008-2007	Two Wheel Drive (4x2)	Upper	K6705	2	F325
<b>Sway Bar Bushing</b>					
2008-2007	(Reduces Noise)	To Frame	K200172 ‡	1	F325
<b>Sway Bar Link</b>					
2008-2007	Four Wheel Drive (4X4), (Link With 2 Studs, Powdered Metal Gusher Brg. For Better Lubrication)	Left	K80582 ‡	1	F326
	Four Wheel Drive (4X4), (Link With 2 Studs, Powdered Metal Gusher Brg. For Better Lubrication)	Right	K80583 ‡	1	F326
	Two Wheel Drive (4x2), (Powdered Metal Gusher Brg. For Better Lubrication)		K80636 ‡	2	F325
<b>Wheel Hub &amp; Bearing Assembly</b>					
2008-2007	Four Wheel Drive (4X4)	Left	515110	1	
	Four Wheel Drive (4X4)	Right	515111	1	
	Two Wheel Drive (4x2), Sport Suspension ZQ8	Left	515108	1	
	Two Wheel Drive (4x2), Sport Suspension ZQ8	Right	515107	1	
	Two Wheel Drive (4x2), Z85 Suspension	Left	515104	1	
	Two Wheel Drive (4x2), Z85 Suspension	Right	515105	1	

## STEERING

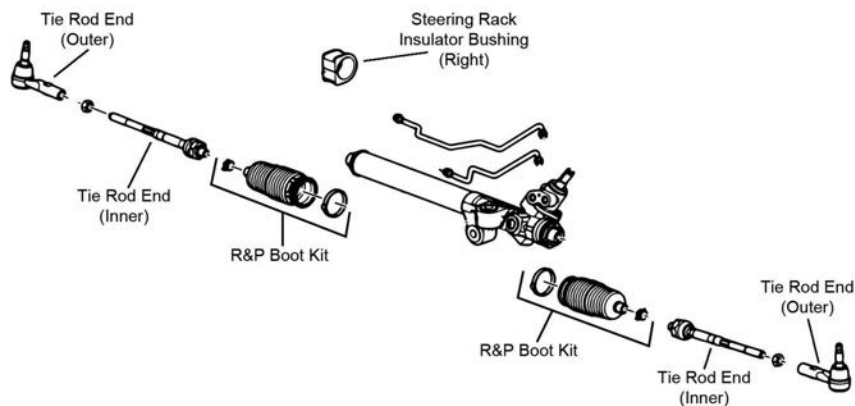

S146

Year	Model/Application	Part	P/C Qty	Figure	
<b>Tie Rod End</b>					
2008	Two Wheel Drive (4x2), (16mm Thread At Steering Gear, Powdered Metal Gusher Brg. For Better Lubrication)	Inner	EV800301 ‡	2	S146
2008-2007	(Powdered Metal Gusher Brg. For Better Lubrication)	Outer	ES800464 ‡	2	S146
	Four Wheel Drive (4X4), 14mm Threads, (Powdered Metal Gusher Brg. For Better Lubrication)	Inner	EV800557 ‡	2	S146
	Four Wheel Drive (4X4), 16mm Threads, (Powdered Metal Gusher Brg. For Better Lubrication)	Inner	EV800300 ‡	2	S146

## REAR SUSPENSION

Year	Model/Application	Part	P/C Qty	Figure	
<b>Sway Bar Link</b>					
2008-2007	Two Wheel Drive (4x2), Z85 Suspension, (Powdered Metal Gusher Brg. For Better Lubrication)		K80611 ‡	2	

# ISUZU TRUCK-NPR

## STEERING

Year	Model/Application	Part	P/C Qty	Figure	
<b>Tie Rod End</b>					
2013-2003	(Greaseable Socket Reduces Corrosion/Wear)	Left Outer	ES800744 ‡	1	

**(Cont.) NPR-ISUZU TRUCK**

<b>STEERING (Cont.)</b>				
Year	Model/Application	Part	P/C Qty	Figure
<b>Tie Rod End</b>				
2013-2003 (Cont.)	(Greaseable Socket Reduces Corrosion/Wear)	Right Outer	ES800743 ‡	1

**NQR-ISUZU TRUCK**

<b>STEERING</b>				
Year	Model/Application	Part	P/C Qty	Figure
<b>Tie Rod End</b>				
2013-2005	(Greaseable Socket Reduces Corrosion/Wear)	Left Outer	ES800744 ‡	1
		Right Outer	ES800743 ‡	1

**NRR-ISUZU TRUCK**

<b>STEERING</b>				
Year	Model/Application	Part	P/C Qty	Figure
<b>Tie Rod End</b>				
2013-2005	(Greaseable Socket Reduces Corrosion/Wear)	Left Outer	ES800744 ‡	1
		Right Outer	ES800743 ‡	1

**Reach-ISUZU TRUCK**

<b>STEERING</b>				
Year	Model/Application	Part	P/C Qty	Figure
<b>Tie Rod End</b>				
2013	Thru 10/13, (Greaseable Socket Reduces Corrosion/Wear)	Left Outer	ES800744 ‡	1
		Right Outer	ES800743 ‡	1
2012	(Greaseable Socket Reduces Corrosion/Wear)	Left Outer	ES800744 ‡	1
		Right Outer	ES800743 ‡	1

**Cherokee-JEEP**

<b>FRONT SUSPENSION</b>				
Year	Model/Application	Part	P/C Qty	Figure
<b>Ball Joint</b>				
2015-2014	(Greaseable Socket Reduces Corrosion/Wear)	Lower	K500287 ‡	2
<b>Steering Knuckle Insert</b>				
2015-2014	Four Wheel Drive (4X4), (Design Allows Ease Of Installation)		K150296 ‡	2
<b>Strut Bumper Bellows</b>				
2016-2014	Four Wheel Drive (4X4), (Contains Bumper)		K90464	2
		Front Wheel Drive, (Original Equipment Type)	K150274	2
		Front Wheel Drive, (Replacement Type, Contains Bumper)	K90460	2
<b>Strut Mount</b>				
2016-2014	(Contains Bearing, Spring Seat And Upper Retainers)	Left	K160414	1
		Right	K160415	1
<b>Sway Bar Link</b>				
2018-2014	Four Wheel Drive (4X4), Except Off-Road Suspension, (Greaseable Socket Reduces Corrosion/Wear)		K750742 ‡	2
		Four Wheel Drive (4X4), Off-Road Suspension, (Greaseable Socket Reduces Corrosion/Wear)	K750741 ‡	2
		Front Wheel Drive, (Design Allows Ease Of Installation)	K750704 ‡	2
<b>Wheel Hub &amp; Bearing Assembly</b>				
2019-2014	Off-Road Suspension		512513	2
2018-2014	Except Off-Road Suspension		513349	2
<b>STEERING</b>				
Year	Model/Application	Part	P/C Qty	Figure
<b>Tie Rod End</b>				
2018-2014	Except Off-Road Suspension	Left Outer	ES801239 ‡	1
		Right Outer	ES801238 ‡	1
		Inner	EV801077	2
		Inner	EV801068	2
Off-Road Suspension				



## JEEP-Cherokee (Cont.)

REAR SUSPENSION				
Year	Model/Application	Part	P/C Qty	Figure
<b>Sway Bar Link</b>				
2017-2014	Except Off-Road Suspension, (Greaseable Socket Reduces Corrosion/Wear)	Left	K750715 ‡	1
	Except Off-Road Suspension, (Greaseable Socket Reduces Corrosion/Wear)	Right	K750714 ‡	1
	Off-Road Suspension, (Greaseable Socket Reduces Corrosion/Wear)	Left	K750712 ‡	1
	Off-Road Suspension, (Greaseable Socket Reduces Corrosion/Wear)	Right	K750713 ‡	1
<b>Wheel Hub &amp; Bearing Assembly</b>				
2019-2014	Four Wheel Drive (4X4)		512513	2
	Front Wheel Drive		512514	2

## JEEP-Commander

FRONT SUSPENSION				
F374				
Year	Model/Application	Part	P/C Qty	Figure
<b>Ball Joint</b>				
2010-2006	(Powdered Metal Gusher Brg. For Better Lubrication, New Pre-Installed Integral Dust Boot Eases Installation, New And Original Designs Can Be Installed)	Lower	K80629 ‡	2
	+/- 1 Degree Camber/Caster, (Adjustable)	Upper	K100071 ‡	2
2007-2006	(Non-Adjustable, Powdered Metal Gusher Brg. For Better Lubrication)	Upper	K80604 ‡	2
<b>Control Arm Bushing</b>				
2010-2008	(Contains Front And Rear Bushings)	Upper	K200113 ‡	2
2010-2006	(High Quality Elastomer For Durability And Performance)	Lower Rear	K200182 ‡	2
	(High Quality Elastomer For Durability And Performance)	Lower Front	K200181 ‡	2
	(High Quality Elastomer For Durability And Performance)	Lower Control Arm At Strut	K200183 ‡	2
2007	Except Auto Leveling Headlamps, (Contains Front And Rear Bushings)	Upper	K200113 ‡	2
<b>Control Arm with Ball Joint</b>				
2010-2006	(Contains Bushing, Powdered Metal Gusher Brg. For Better Lubrication)	Upper	CK620188 ‡	2
	(R-Series)	Upper	RK620188	2
	(R-Series)	Left Lower	RK621375	1
	(R-Series)	Right Lower	RK621374	1
<b>Strut and Spring Assembly</b>				
2010-2006		Left	ST8641	1
<b>Strut Mount</b>				
2010-2006	(Bearing Not Included, Contains Isolators)		K160050 ‡	2
<b>Strut Rubber Bumper</b>				
2010-2006			K201424	2
<b>Sway Bar Bushing</b>				
2010-2007	(Reduces Noise)	To Frame	K200160 ‡	1
<b>Sway Bar Link</b>				
2010-2006			K80861	2
<b>Wheel Hub &amp; Bearing Assembly</b>				
2010-2006			513234	2

## STEERING

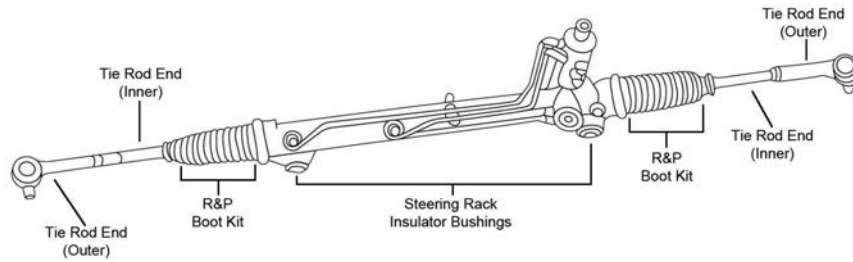

S166

Year	Model/Application	Part	P/C Qty	Figure
<b>Tie Rod End</b>				
2010-2008	(Powdered Metal Gusher Brg. For Better Lubrication)	Inner	<b>EV80782 ‡</b>	2 S166
2010-2006	(Powdered Metal Gusher Brg. For Better Lubrication)	Left Outer	<b>ES80643 ‡</b>	1 S166
		Right Outer	<b>ES80644 ‡</b>	1 S166
2007-2006	(Powdered Metal Gusher Brg. For Better Lubrication)	Inner	<b>EV800467 ‡</b>	2 S166

## REAR SUSPENSION

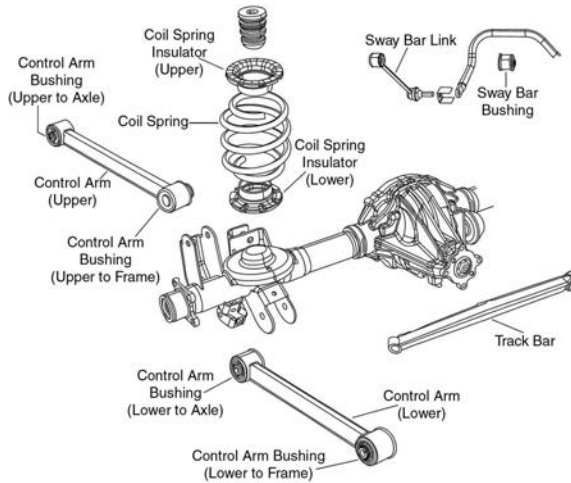

R084

Year	Model/Application	Part	P/C Qty	Figure
<b>Control Arm</b>				
2010-2009	Auto Leveling Headlamps, (R-Series) Except Auto Leveling Headlamps, (R-Series)	Left Upper	<b>RK641865</b>	1 R084
		Upper	<b>RK641865</b>	2 R084
2010-2006	(R-Series)	Lower	<b>RK641794</b>	2 R084
2008-2006	(R-Series)	Upper	<b>RK641865</b>	2 R084
<b>Control Arm Bushing</b>				
2010-2006	(High Quality Elastomer For Durability And Performance)	To Frame, Lower Front	<b>K200177 ‡</b>	2 R084
		Upper To Axle	<b>K200180 ‡</b>	2 R084
		Upper To Frame	<b>K200179 ‡</b>	2 R084
2009-2006	(High Quality Elastomer For Durability And Performance)	To Axle, Lower Rear	<b>K200178 ‡</b>	2 R084
<b>Sway Bar Link</b>				
2010-2006	(Greaseable Link Kit)		<b>K80468 ‡</b>	2 R084
<b>Track Bar</b>				
2010-2006	(R-Series)		<b>RK660154</b>	2 R084
<b>Wheel Hub &amp; Bearing Assembly</b>				
2010-2006			<b>512302</b>	2

# JEEP-Compass

## FRONT SUSPENSION

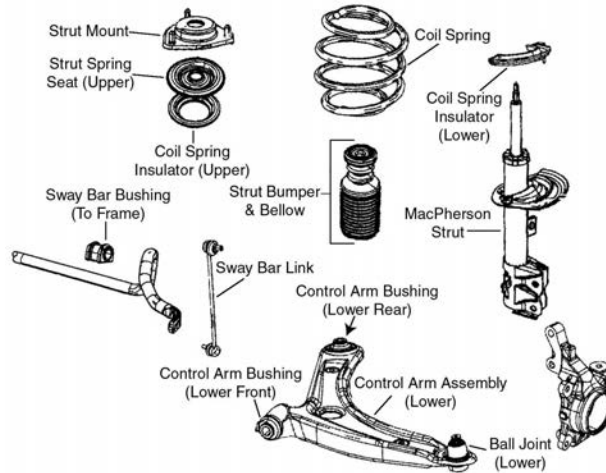

F387

Year	Model/Application	Part	P/C Qty	Figure
<b>Ball Joint</b>				
2017-2007	(For OE Arms And Aftermarket Arms With A Maximum Press Fit Diameter Of 1.571", Powdered Metal Gusher Brg. For Better Lubrication, Replacement Joint Presses In From Above Arm) Lower	<b>K500063 ‡</b>	2	F387
<b>Control Arm Bushing</b>				
2014-2007	(Durable Socket Design Eases Installation, Vertical Mount) Lower Rear	<b>K200800 ‡</b>	2	F387
	(Vertical Mount) Lower Rear	<b>K200254 ‡</b>	2	F387
	(Horizontal Mount, High Quality Elastomer For Durability And Performance) Lower Front	<b>K200255 ‡</b>	2	F387
<b>Control Arm with Ball Joint</b>				
2016-2007	(Design Allows Ease Of Installation, Contains Ball And Socket Design Vertical Bushing) (R-Series) Left Lower	<b>CK620066 ‡</b>	1	F387
	(Design Allows Ease Of Installation, Contains Ball And Socket Design Vertical Bushing) (R-Series) Left Lower	<b>RK620066</b>	1	F387
	(Design Allows Ease Of Installation, Contains Ball And Socket Design Vertical Bushing) (R-Series) Right Lower	<b>CK620065 ‡</b>	1	F387
	(R-Series) Right Lower	<b>RK620065</b>	1	F387
<b>Strut Bumper Bellows</b>				
2015-2007	(Replacement Type, Contains Bumper)	<b>K90460</b>	2	F387
<b>Strut Mount</b>				
2016-2007	(Contains Bearing, Superior Rubber To Steel Bonding For Durability)	<b>K160197 ‡</b>	2	F387
<b>Strut Spring Seat</b>				
2016-2007	(Contains Spring Seat And Insulator) Upper	<b>K160357</b>	2	F387
	Lower	<b>K160321</b>	2	F387
<b>Sway Bar Bushing</b>				
2017-2013	(Split Design For Easier Installation) To Frame	<b>K200216 ‡</b>	1	F387
2012-2007	24.1mm Sway Bar Diameter, (Split Design For Easier Installation) To Frame	<b>K200216 ‡</b>	1	F387
<b>Sway Bar Link</b>				
2018-2017	Mexico Built	<b>K750795</b>	2	F387
2017	US Built VIN Begins With 1, (Powdered Metal Gusher Brg. For Better Lubrication)	<b>K750385 ‡</b>	2	F387
2016-2007	(Powdered Metal Gusher Brg. For Better Lubrication)	<b>K750385 ‡</b>	2	F387

## STEERING

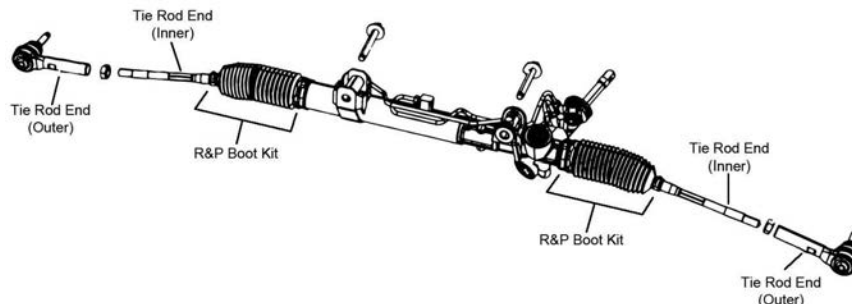

S139

Year	Model/Application	Part	P/C Qty	Figure
<b>Tie Rod End</b>				
2017	US Built VIN Begins With 1, (Powdered Metal Gusher Brg. For Better Lubrication) Outer	<b>ES800408 ‡</b>	2	S139

STEERING (Cont.)				
Year	Model/Application	Part	P/C Qty	Figure
<b>Tie Rod End</b>				
2017 (Cont.)	US Built VIN Begins With 1, (Full Ball Stud Provides 360 Degrees Of Smooth Rotation)	Inner	EV80645 ‡	2 S139
2016-2007	(Powdered Metal Gusher Brg. For Better Lubrication) (Full Ball Stud Provides 360 Degrees Of Smooth Rotation)	Outer Inner	ES800408 ‡ EV80645 ‡	2 2 S139 S139
<b>REAR SUSPENSION</b>				
R068				
Year	Model/Application	Part	P/C Qty	Figure
<b>Control Arm</b>				
2017	US Built VIN Begins With 1, 2 Degree Camber Plus Or Minus, (Eccentric Adjustment, Design Allows Ease Of Installation, R-Series)	Upper	RK100114 ‡	2 R068
	US Built VIN Begins With 1, Minus 1-1/2 To Plus 1-1/2 Degree Toe, (Adjustable, Design Allows Ease Of Installation)	Lower Front	K100117 ‡	2 R068
	US Built VIN Begins With 1, Plus Or Minus 2 Degree Camber, (Turnbuckle Adjustment, R-Series)	Upper	RK100321	2 R068
2016-2007	2 Degree Camber Plus Or Minus, (Eccentric Adjustment, Design Allows Ease Of Installation, R-Series)	Upper	RK100114 ‡	2 R068
	Minus 1-1/2 To Plus 1-1/2 Degree Toe, (Adjustable, Design Allows Ease Of Installation)	Lower Front	K100117 ‡	2 R068
	Plus Or Minus 2 Degree Camber, (Turnbuckle Adjustment, R-Series)	Upper	RK100321	2 R068
2015-2007	(Arm Only, R-Series)	Upper	RK641281	2 R068
	(Lateral Link, R-Series)	Lower Front	RK641226	2 R068
2010-2007	(Arm Only, R-Series)	Lower Rear	RK641868	2 R068
<b>Control Arm Bushing</b>				
2017-2015	Except Off Road Package	Lower Rear Inner	K201551	2 R068
	Except Off Road Package	Lower Rear Outer	K201552	2 R068
2014-2007		Lower Rear Inner	K201551	2 R068
		Lower Rear Outer	K201552	2 R068
<b>Shock Hardware Kit</b>				
2015-2007		Upper	K160318	2 R068
<b>Strut Bumper Bellows</b>				
2015-2007			K201597	2 R068
<b>Strut Spring Seat</b>				
2015-2007	(Insulator Only)	Lower	K160374	2 R068
<b>Sway Bar Bushing</b>				
2016-2015	(Split Design For Easier Installation)	To Frame	K200216 ‡	1 R068
2014-2011	14.2mm Sway Bar Diameter, (Reduces Noise)	To Frame	K200209 ‡	1 R068
2011	15.2mm Sway Bar Diameter, (Reduces Noise)	To Frame	K200210 ‡	1 R068
2010-2007	(Reduces Noise)	To Frame	K200209 ‡	1 R068
<b>Sway Bar Link</b>				
2009-2007	(Improves Upon OE Design)		K750289 ‡	2 R068
<b>Trailing Link Bushing</b>				
2017-2007			K201404	2 R068
<b>Wheel Hub &amp; Bearing Assembly</b>				
2017	Front Wheel Drive, US Built VIN Begins With 1		512332	2

# JEEP-Compass (Cont.)

## REAR SUSPENSION (Cont.)

Year	Model/Application	Part	P/C Qty	Figure
<b>Wheel Hub &amp; Bearing Assembly</b>				
2016-2007	Four Wheel Drive (4X4) Front Wheel Drive	512333 512332	2 2	

# JEEP-Grand Cherokee

## FRONT SUSPENSION

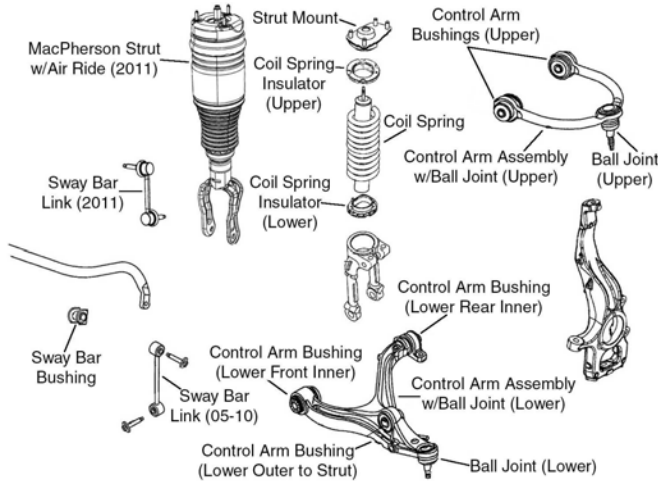

F374

Year	Model/Application	Part	P/C Qty	Figure	
<b>Ball Joint</b>					
2015-2011	(Full Ball Stud Provides 360 Degrees Of Smooth Rotation) +/- 1 Degree Camber/Caster, (Adjustable, Greaseable Socket Reduces Corrosion/Wear)	Upper Upper	K500285 ‡ K100107 ‡	2 2	F374 F374
2010-2005	(Non-Adjustable, Powdered Metal Gusher Brg. For Better Lubrication) (Powdered Metal Gusher Brg. For Better Lubrication, New Pre-Installed Integral Dust Boot Eases Installation, New And Original Designs Can Be Installed) +/- 1 Degree Camber/Caster, (Adjustable)	Upper Lower Upper	K80604 ‡ K80629 ‡ K100071 ‡	2 2 2	F374 F374 F374
<b>Control Arm Bushing</b>					
2015-2011		Upper Left Rear Lower Lower Center Inner Lower Front Inner Right Rear Lower	K201338 K201334 K201333 K201261 K201335	4 1 1 2 1	F374 F374 F374 F374 F374
2010-2006	370(6.1L)	Lower Front Inner	K201261	2	F374
2010-2005	(Contains Front And Rear Bushings) (High Quality Elastomer For Durability And Performance) (High Quality Elastomer For Durability And Performance) (High Quality Elastomer For Durability And Performance)	Upper Lower Rear Lower Front Lower Control Arm At Strut	K200113 ‡ K200182 ‡ K200181 ‡ K200183 ‡	2 2 2 2	F374 F374 F374 F374
<b>Control Arm with Ball Joint</b>					
2015-2011	(R-Series) (R-Series) (R-Series) (R-Series) +/- 1 Degree Camber/Caster, (Adjustable, R-Series) +/- 1 Degree Camber/Caster, (Adjustable, R-Series)	Left Upper Right Upper Left Lower Right Lower Left Upper Right Upper	RK621608 RK621607 RK642831 RK642830 RK100168 RK100169	1 1 1 1 1 1	F374 F374 F374 F374 F374 F374
2010-2006	226(3.7L), (R-Series) 226(3.7L), (R-Series) 345(5.7L), (R-Series) 345(5.7L), (R-Series) 370(6.1L), (R-Series) 370(6.1L), (R-Series)	Left Lower Right Lower Left Lower Right Lower Left Lower Right Lower	RK621375 RK621374 RK621375 RK621374 RK621567 RK621566	1 1 1 1 1 1	F374 F374 F374 F374 F374 F374
2010-2005	(Contains Bushing, Powdered Metal Gusher Brg. For Better Lubrication) (R-Series)	Upper Upper	CK620188 ‡ RK620188	2 2	F374 F374
2009-2007	182(3.0L), (R-Series) 182(3.0L), (R-Series)	Left Lower Right Lower	RK621375 RK621374	1 1	F374 F374
2009-2006	287(4.7L), (R-Series) 287(4.7L), (R-Series)	Left Lower Right Lower	RK621375 RK621374	1 1	F374 F374
<b>Strut and Spring Assembly</b>					
2010-2006	226(3.7L) 345(5.7L)	Left Left	ST8641 ST8641	1 1	F374 F374



## FRONT SUSPENSION (Cont.)

Year	Model/Application	Part	P/C Qty	Figure
<b>Strut and Spring Assembly</b>				
2009-2007	182(3.0L)	Left	ST8641	1 F374
2009-2006	287(4.7L)	Left	ST8641	1 F374
<b>Strut Mount</b>				
2010-2005	(Bearing Not Included, Contains Isolators)		K160050 ‡	2 F374
<b>Strut Rubber Bumper</b>				
2010-2005			K201424	2 F374
<b>Sway Bar Bushing</b>				
2010-2007	1.29" Sway Bar Diameter, (Reduces Noise)	To Frame	K200159 ‡	1 F374
	1.34" Sway Bar Diameter, (Reduces Noise)	To Frame	K200160 ‡	1 F374
<b>Sway Bar Link</b>				
2015-2014	2987cc(3.0L), Four Wheel Drive (4X4), (Improves Upon OE Design)	Left	K750578 ‡	1 F374
	2987cc(3.0L), Four Wheel Drive (4X4), (Improves Upon OE Design)	Right	K750579 ‡	1 F374
	2987cc(3.0L), Two Wheel Drive (4x2), (Design Allows Ease Of Installation)	Left	K750690 ‡	1 F374
	2987cc(3.0L), Two Wheel Drive (4x2), (Design Allows Ease Of Installation)	Right	K750689 ‡	1 F374
	220(3.6L), Four Wheel Drive (4X4), (Improves Upon OE Design)	Left	K750578 ‡	1 F374
	220(3.6L), Four Wheel Drive (4X4), (Improves Upon OE Design)	Right	K750579 ‡	1 F374
	220(3.6L), Two Wheel Drive (4x2), (Design Allows Ease Of Installation)	Left	K750690 ‡	1 F374
	220(3.6L), Two Wheel Drive (4x2), (Design Allows Ease Of Installation)	Right	K750689 ‡	1 F374
	345(5.7L), Four Wheel Drive (4X4), (Improves Upon OE Design)	Left	K750578 ‡	1 F374
	345(5.7L), Four Wheel Drive (4X4), (Improves Upon OE Design)	Right	K750579 ‡	1 F374
	345(5.7L), Two Wheel Drive (4x2), (Design Allows Ease Of Installation)	Left	K750690 ‡	1 F374
	345(5.7L), Two Wheel Drive (4x2), (Design Allows Ease Of Installation)	Right	K750689 ‡	1 F374
2015-2012	392(6.4L), (Design Allows Ease Of Installation)	Left	K750690 ‡	1 F374
	392(6.4L), (Design Allows Ease Of Installation)	Right	K750689 ‡	1 F374
2013-2012	220(3.6L), (Improves Upon OE Design)	Left	K750578 ‡	1 F374
	220(3.6L), (Improves Upon OE Design)	Right	K750579 ‡	1 F374
	345(5.7L), (Improves Upon OE Design)	Left	K750578 ‡	1 F374
	345(5.7L), (Improves Upon OE Design)	Right	K750579 ‡	1 F374
2011	(Improves Upon OE Design)	Left	K750578 ‡	1 F374
	(Improves Upon OE Design)	Right	K750579 ‡	1 F374
2010-2005	(Straight Link With Eyelets On Both Ends)		K80861	2 F374
<b>Wheel Hub &amp; Bearing Assembly</b>				
2018-2011			513324	2
2010-2005			513234	2

## STEERING

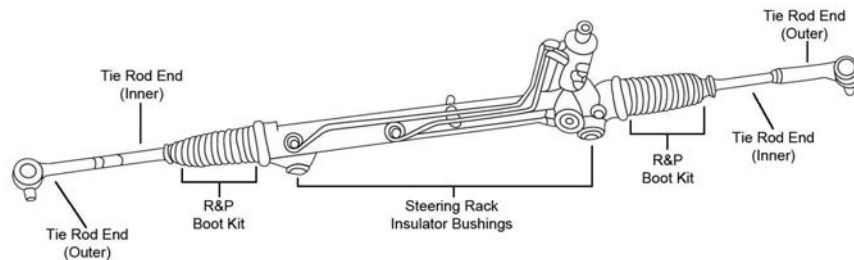

S166

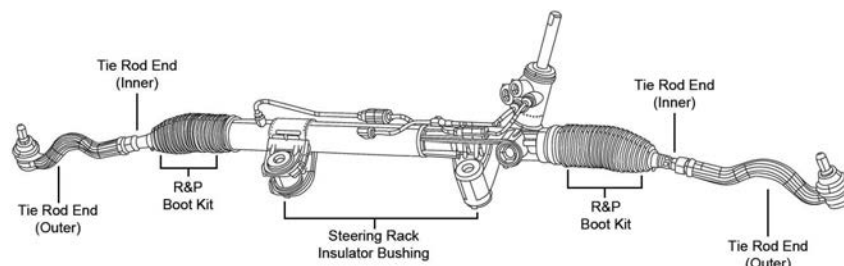

S167

Year	Model/Application	Part	P/C Qty	Figure
<b>Tie Rod End</b>				
2015-2011	(Design Allows Ease Of Installation)	Left Outer	ES800973 ‡	1 S167
	(Design Allows Ease Of Installation)	Right Outer	ES800972 ‡	1 S167
	(Design Allows Ease Of Installation)	Inner	EV800987 ‡	2 S167
2010-2005	(Powdered Metal Gusher Brg. For Better Lubrication)	Left Outer	ES80643 ‡	1 S166

# JEEP-Grand Cherokee (Cont.)

## STEERING (Cont.)

Year	Model/Application	Part	P/C Qty	Figure
<b>Tie Rod End</b>				
2010-2005 (Cont.)	(Powdered Metal Gusher Brg. For Better Lubrication)	Right Outer	ES80644 ‡	1 S166
	(Powdered Metal Gusher Brg. For Better Lubrication)	Inner	EV80782 ‡	2 S166

## REAR SUSPENSION

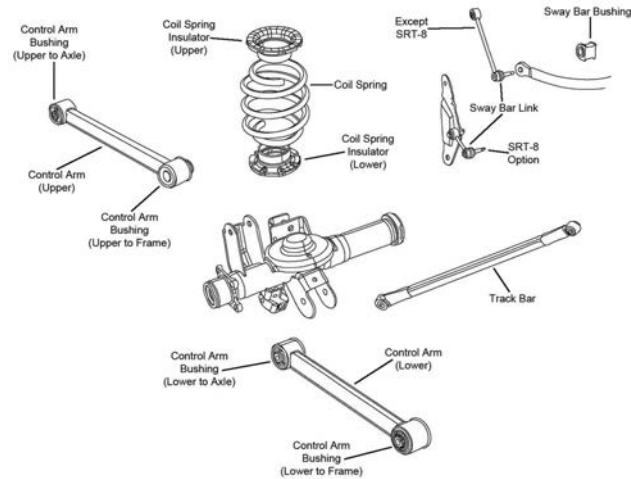

R090

Year	Model/Application	Part	P/C Qty	Figure
<b>Control Arm</b>				
2018-2016	Except Air Suspension, (Lateral Link, R-Series) 2987cc(3.0L), (R-Series) 220(3.6L), (R-Series) 345(5.7L), (R-Series)	Upper Front	RK642900	2
		Lower Rear	RK642940	2
		Lower Rear	RK642940	2
		Lower Rear	RK642940	2
2018-2015		Left Front Lower	RK643099	1
		Right Front Lower	RK643098	1
2015-2011	(Lateral Link, R-Series) (R-Series)	Upper Front	RK642900	2
		Lower Rear	RK642940	2
2010-2006	226(3.7L), (R-Series) 345(5.7L), (R-Series)	Lower	RK641794	2 R090
		Lower	RK641794	2 R090
2010-2005	(R-Series)	Upper	RK641865	2 R090
2009-2007	182(3.0L), (R-Series)	Lower	RK641794	2 R090
2009-2006	287(4.7L), (R-Series)	Lower	RK641794	2 R090
<b>Control Arm Bushing</b>				
2010-2005	(High Quality Elastomer For Durability And Performance)	To Axle, Lower Rear	K200178 ‡	2 R090
		To Frame, Lower Front	K200177 ‡	2 R090
		Upper To Frame	K200179 ‡	2 R090
2009-2005	(High Quality Elastomer For Durability And Performance)	Upper To Axle	K200180 ‡	2 R090
<b>Strut Bumper Bellows</b>				
2015-2011	(Replacement Type, Contains Bumper)	K90460	2	
<b>Sway Bar Bushing</b>				
2010-2006	226(3.7L) 345(5.7L)	To Frame	K201557	1 R090
		To Frame	K201557	1 R090
2009-2007	182(3.0L)	To Frame	K201557	1 R090
2009-2006	287(4.7L)	To Frame	K201557	1 R090
<b>Sway Bar Link</b>				
2018	376(6.2L), (Greaseable Socket Reduces Corrosion/Wear)	K750710 ‡	2	
2018-2016	2987cc(3.0L), Four Wheel Drive (4X4), (Improves Upon OE Design) 2987cc(3.0L), Two Wheel Drive (4x2), (Greaseable Socket Reduces Corrosion/Wear) 220(3.6L), Four Wheel Drive (4X4), (Improves Upon OE Design) 220(3.6L), Two Wheel Drive (4x2), (Greaseable Socket Reduces Corrosion/Wear) 345(5.7L), Four Wheel Drive (4X4), (Improves Upon OE Design) 345(5.7L), Two Wheel Drive (4x2), (Greaseable Socket Reduces Corrosion/Wear)	K750573 ‡	2	
		K750710 ‡	2	
		K750573 ‡	2	
		K750710 ‡	2	
		K750573 ‡	2	
		K750710 ‡	2	
2018-2012	392(6.4L), (Greaseable Socket Reduces Corrosion/Wear)	K750710 ‡	2	
2014	2987cc(3.0L), Two Wheel Drive (4x2), (Greaseable Socket Reduces Corrosion/Wear) 220(3.6L), Two Wheel Drive (4x2), (Greaseable Socket Reduces Corrosion/Wear) 345(5.7L), Two Wheel Drive (4x2), (Greaseable Socket Reduces Corrosion/Wear)	K750710 ‡	2	
		K750710 ‡	2	
		K750710 ‡	2	
2010-2006	226(3.7L), (Greaseable Link Kit)	K80468 ‡	2	R090



REAR SUSPENSION (Cont.)				
Year	Model/Application	Part	P/C Qty	Figure
<b>Sway Bar Link</b>				
2010-2006 (Cont.)	345(5.7L), (Greaseable Link Kit)	K80468 ‡	2	R090
2009-2007	182(3.0L), (Greaseable Link Kit)	K80468 ‡	2	R090
2009-2006	287(4.7L), (Greaseable Link Kit)	K80468 ‡	2	R090
<b>Sway Bar Repair Kit</b>				
2010-2006	370(6.1L), (Powdered Metal Gusher Brg. For Better Lubrication)	K750310 ‡	2	R090
<b>Track Bar</b>				
2010-2005	(R-Series)	RK660154	1	R090
<b>Track Bar Bushing</b>				
2010-2005	(OE 1 Piece Design)	K7252 ‡	1	R090
<b>Wheel Hub &amp; Bearing Assembly</b>				
2010-2005		512302	2	

## Liberty–JEEP

FRONT SUSPENSION				
F227				
Year	Model/Application	Part	P/C Qty	Figure
<b>Ball Joint</b>				
2012-2008	(Powdered Metal Gusher Brg. For Better Lubrication, New Pre-Installed Integral Dust Boot Eases Installation, New And Original Designs Can Be Installed)	Lower	K80629 ‡	2 F227
2007-2005	(Powdered Metal Gusher Brg. For Better Lubrication)	Lower	K80767 ‡	2 F227
<b>Control Arm</b>				
2007-2002	(R-Series)	Left Lower	RK641558	1 F227
	(R-Series)	Right Lower	RK641559	1 F227
<b>Control Arm Bushing</b>				
2012-2008	(High Quality Elastomer For Durability And Performance)	Lower Control Arm At Strut	K200427 ‡	2 F227
2007-2002	(High Quality Elastomer For Durability And Performance)	Strut To Arm Lower	K200258 ‡	2 F227
<b>Control Arm Bushing Set</b>				
2012-2002	(Contains Front And Rear Bushings)	Upper	K7390	2 F227
	(Contains Front And Rear Bushings)	Lower	K7389	2 F227
<b>Control Arm with Ball Joint</b>				
2012-2008	(R-Series)	Left Upper	RK621564	1 F227
	(R-Series)	Right Upper	RK621565	1 F227
	(R-Series)	Left Lower	RK622148	1 F227
	(R-Series)	Right Lower	RK622147	1 F227
2007-2002	(Full Ball Stud Provides 360 Degrees Of Smooth Rotation)	Upper	CK3198 ‡	2 F227
	(R-Series)	Upper	RK3198	2 F227
<b>Strut and Spring Assembly</b>				
2012-2007	(Coated For Corrosion Resistance, Strut, Spring & Top Mount)	Left	ST8565L ‡	1 F227
	(Coated For Corrosion Resistance, Strut, Spring & Top Mount)	Right	ST8565R ‡	1 F227
<b>Strut Bumper Bellows</b>				
2007-2002	(Contains Bellow)		K201419	2 F227

# JEEP-Liberty (Cont.)

## FRONT SUSPENSION (Cont.)

Year	Model/Application	Part	P/C Qty	Figure	
<b>Strut Mount</b>					
2007-2002	(Contains Bearing)	Left	K3190	1	F227
	(Contains Bearing)	Right	K3189	1	F227
<b>Strut Spring Seat</b>					
2012-2002			K3186	4	F227
<b>Sway Bar Bushing</b>					
2012-2009	22mm Sway Bar Diameter	To Frame	K201531	1	F227
	23mm Sway Bar Diameter	To Frame	K201513	1	F227
2008	32mm Sway Bar Diameter	To Frame	K201505	1	F227
2007-2002	1.20" Sway Bar Diameter, (High Quality Elastomer For Durability And Performance)	To Frame	K200161 ‡	1	F227
<b>Sway Bar Link</b>					
2012-2008	(Durable, All Metal Construction For Longer Life)		K750127 ‡	2	F227
2007-2002	(High Quality Elastomer For Durability And Performance)		K7391 ‡	2	F227
<b>Wheel Hub &amp; Bearing Assembly</b>					
2012-2008			513270	2	
2007-2006		Left	513176	1	
		Right	513177	1	

## STEERING

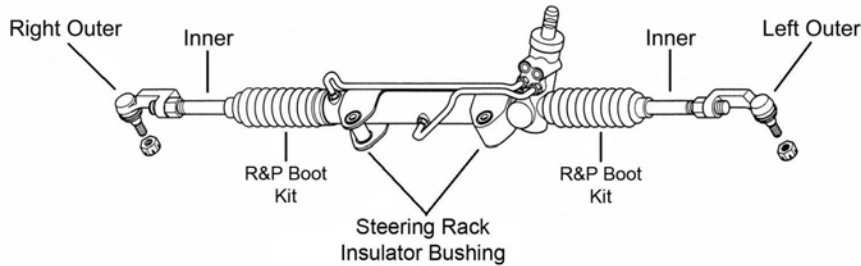

S843

Year	Model/Application	Part	P/C Qty	Figure	
<b>Tie Rod End</b>					
2012-2008	(Powdered Metal Gusher Brg. For Better Lubrication)	Left Outer	ES800413 ‡	1	S843
	(Powdered Metal Gusher Brg. For Better Lubrication)	Right Outer	ES800412 ‡	1	S843
	(Powdered Metal Gusher Brg. For Better Lubrication)	Inner	EV800890 ‡	2	S843
2007	(Full Ball Stud Provides 360 Degrees Of Smooth Rotation)	Left Outer	ES3535 ‡	1	S843
	(Full Ball Stud Provides 360 Degrees Of Smooth Rotation)	Right Outer	ES3536 ‡	1	S843
2007-2006	(Powdered Metal Gusher Brg. For Better Lubrication)	Left Outer	ES800087 ‡	1	S843
	(Powdered Metal Gusher Brg. For Better Lubrication)	Right Outer	ES800088 ‡	1	S843
	(Powdered Metal Gusher Brg. For Better Lubrication)	Inner	EV800416 ‡	2	S843

## REAR SUSPENSION

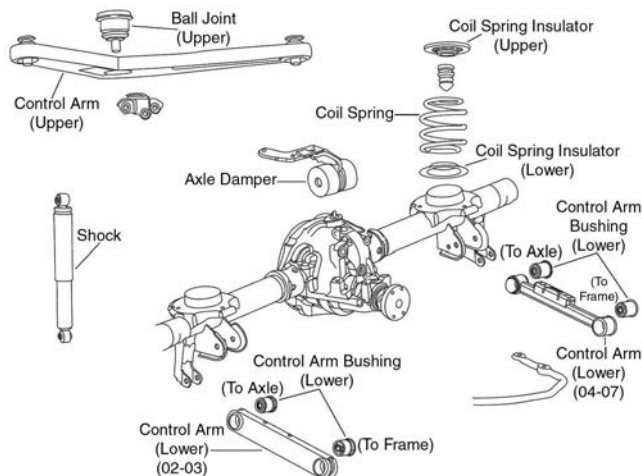

R083

### REAR SUSPENSION (Cont.)

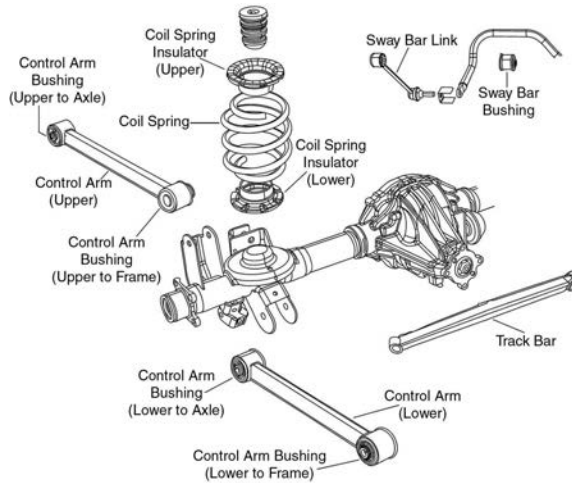

R084

Year	Model/Application	Part	P/C Qty	Figure
<b>Ball Joint</b>				
2007-2002	(Greaseable Socket Reduces Corrosion/Wear)	Upper	<b>K500190 ‡</b>	2 R083
<b>Control Arm</b>				
2012-2008	(R-Series)	Upper	<b>RK642169</b>	2 R084
	(R-Series)	Lower	<b>RK641794</b>	2 R084
2007-2002	(Improved Design Bushings For Superior Performance)	Lower	<b>CK641180 ‡</b>	2 R083
	(R-Series)	Lower	<b>RK641180</b>	2 R083
<b>Control Arm Bushing</b>				
2010-2008	(High Quality Elastomer For Durability And Performance)	Upper To Frame	<b>K200179 ‡</b>	2 R084
2009-2008	(High Quality Elastomer For Durability And Performance)	To Axle, Lower Rear	<b>K200178 ‡</b>	2 R084
	(High Quality Elastomer For Durability And Performance)	Upper To Axle	<b>K200180 ‡</b>	2 R084
2007-2004	(High Quality Elastomer For Durability And Performance)	To Frame, Lower Front	<b>K200431 ‡</b>	2 R083
2007-2002	(High Quality Elastomer For Durability And Performance)	Upper	<b>K200428 ‡</b>	1 R083
<b>Control Arm with Ball Joint</b>				
2007-2002	(R-Series)	Upper	<b>RK621376</b>	2 R083
<b>Strut Spring Seat</b>				
2007-2002		Upper	<b>K160017</b>	2 R083
		Lower	<b>K160018</b>	2 R083
<b>Sway Bar Link</b>				
2012-2008	(Powdered Metal Gusher Brg. For Better Lubrication)		<b>K750253 ‡</b>	2 R084
<b>Track Bar Bushing</b>				
2011-2008	(OE 1 Piece Design)		<b>K7252 ‡</b>	1 R084

# JEEP-Patriot

## FRONT SUSPENSION

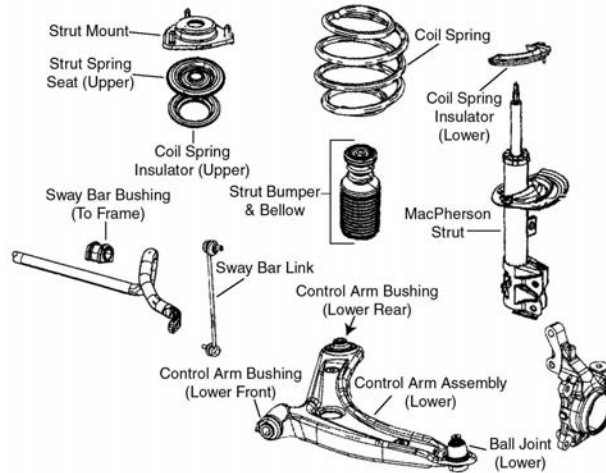

F387

Year	Model/Application	Part	P/C Qty	Figure
<b>Ball Joint</b>				
2017-2007	(For OE Arms And Aftermarket Arms With A Maximum Press Fit Diameter Of 1.571", Powdered Metal Gusher Brg. For Better Lubrication, Replacement Joint Presses In From Above Arm) Lower	<b>K500063 ‡</b>	2	F387
<b>Control Arm Bushing</b>				
2014-2007	(Durable Socket Design Eases Installation, Vertical Mount) Lower Rear	<b>K200800 ‡</b>	2	F387
	(Vertical Mount) Lower Rear	<b>K200254 ‡</b>	2	F387
	(Horizontal Mount, High Quality Elastomer For Durability And Performance) Lower Front	<b>K200255 ‡</b>	2	F387
<b>Control Arm with Ball Joint</b>				
2016-2007	(Design Allows Ease Of Installation, Contains Ball And Socket Design Vertical Bushing) (R-Series) Left Lower	<b>CK620066 ‡</b>	1	F387
	(Design Allows Ease Of Installation, Contains Ball And Socket Design Vertical Bushing) (R-Series) Left Lower	<b>RK620066</b>	1	F387
	(Design Allows Ease Of Installation, Contains Ball And Socket Design Vertical Bushing) (R-Series) Right Lower	<b>CK620065 ‡</b>	1	F387
	(Design Allows Ease Of Installation, Contains Ball And Socket Design Vertical Bushing) (R-Series) Right Lower	<b>RK620065</b>	1	F387
<b>Strut Bumper Bellows</b>				
2015-2007	(Replacement Type, Contains Bumper)	<b>K90460</b>	2	F387
<b>Strut Mount</b>				
2016-2007	(Contains Bearing, Superior Rubber To Steel Bonding For Durability)	<b>K160197 ‡</b>	2	F387
<b>Strut Spring Seat</b>				
2016-2007	(Contains Spring Seat And Insulator) Upper	<b>K160357</b>	2	F387
	(Contains Spring Seat And Insulator) Lower	<b>K160321</b>	2	F387
<b>Sway Bar Bushing</b>				
2017-2013	(Split Design For Easier Installation) To Frame	<b>K200216 ‡</b>	1	F387
2012-2007	24.1mm Sway Bar Diameter, (Split Design For Easier Installation) To Frame	<b>K200216 ‡</b>	1	F387
<b>Sway Bar Link</b>				
2017-2007	(Powdered Metal Gusher Brg. For Better Lubrication)	<b>K750385 ‡</b>	2	F387

## STEERING

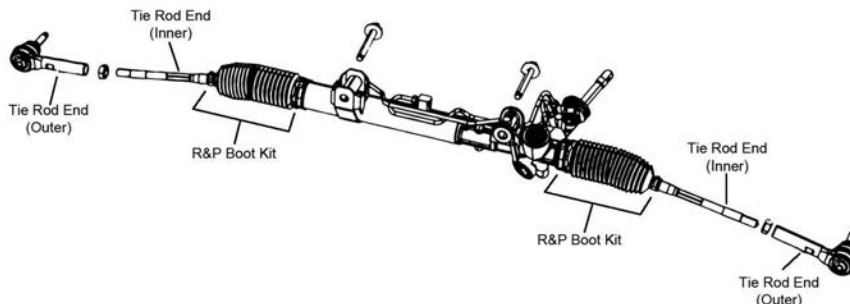

S139

Year	Model/Application	Part	P/C Qty	Figure
<b>Tie Rod End</b>				
2017-2007	(Powdered Metal Gusher Brg. For Better Lubrication) Outer	<b>ES800408 ‡</b>	2	S139
	(Full Ball Stud Provides 360 Degrees Of Smooth Rotation) Inner	<b>EV80645 ‡</b>	2	S139

## REAR SUSPENSION

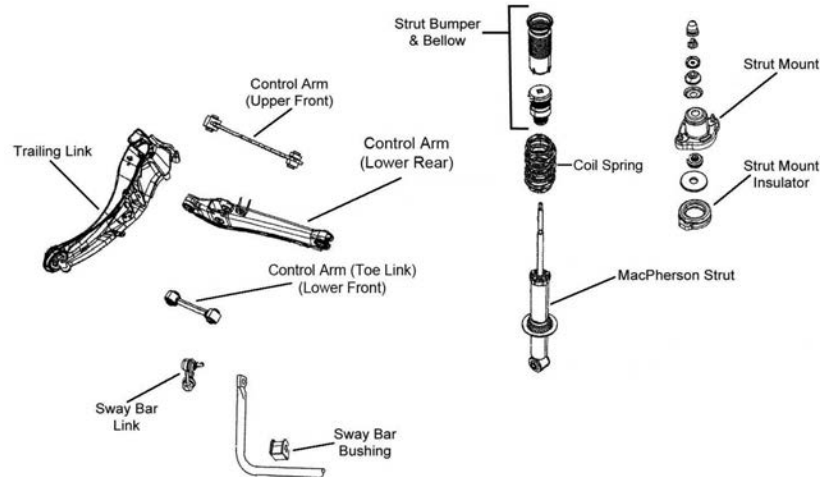

R068

Year	Model/Application	Part	P/C Qty	Figure
<b>Control Arm</b>				
2017-2007	2 Degree Camber Plus Or Minus, (Eccentric Adjustment, Design Allows Ease Of Installation, R-Series)	Upper	RK100114 ‡	2 R068
	Minus 1-1/2 To Plus 1-1/2 Degree Toe, (Adjustable, Design Allows Ease Of Installation)	Lower Front	K100117 ‡	2 R068
	Plus Or Minus 2 Degree Camber, (Turnbuckle Adjustment, R-Series)	Upper	RK100321	2 R068
2015	(Arm Only, R-Series)	Upper	RK641281	2 R068
2015-2007	(Lateral Link, R-Series)	Lower Front	RK641226	2 R068
2014	(R-Series)	Upper	RK641281	2 R068
2013-2007	(Arm Only, R-Series)	Upper	RK641281	2 R068
2010-2007	(Arm Only, R-Series)	Lower Rear	RK641868	2 R068
<b>Control Arm Bushing</b>				
2017-2015	Except Off Road Package	Lower Rear Inner	K201551	2 R068
	Except Off Road Package	Lower Rear Outer	K201552	2 R068
2014-2007		Lower Rear Inner	K201551	2 R068
		Lower Rear Outer	K201552	2 R068
<b>Shock Hardware Kit</b>				
2015-2007		Upper	K160318	2 R068
<b>Strut Bumper Bellows</b>				
2015-2007			K201597	2 R068
<b>Strut Spring Seat</b>				
2015-2007	(Insulator Only)	Lower	K160374	2 R068
<b>Sway Bar Bushing</b>				
2016-2015	(Split Design For Easier Installation)	To Frame	K200216 ‡	1 R068
2014-2011	14.2mm Sway Bar Diameter, (Reduces Noise)	To Frame	K200209 ‡	1 R068
2011	15.2mm Sway Bar Diameter, (Reduces Noise)	To Frame	K200210 ‡	1 R068
2010-2008	(Reduces Noise)	To Frame	K200209 ‡	1 R068
<b>Sway Bar Link</b>				
2009-2007	(Improves Upon OE Design)		K750289 ‡	2 R068
<b>Sway Bar Repair Kit</b>				
2017-2010	(Includes Polyurethane Bushings And Solid Metal Sleeve For Enhanced Performance. Barrel Nut Allows For Easier Installation.)		K700530 ‡	2 R068
<b>Trailing Link Bushing</b>				
2017-2007			K201404	2 R068
<b>Wheel Hub &amp; Bearing Assembly</b>				
2017-2007	Front Wheel Drive		512332	2
2016-2007	Four Wheel Drive (4X4)		512333	2

# JEEP-Renegade

FRONT SUSPENSION				
Year	Model/Application	Part	P/C Qty	Figure
<b>Sway Bar Link</b>				
2018-2015		K750795	2	
<b>Wheel Hub &amp; Bearing Assembly</b>				
2018-2015		513389	2	
STEERING				
Year	Model/Application	Part	P/C Qty	Figure
<b>Tie Rod End</b>				
2018-2015		Left Outer ES801215 ‡ Right Outer ES801214 ‡	1 1	
REAR SUSPENSION				
Year	Model/Application	Part	P/C Qty	Figure
<b>Sway Bar Link</b>				
2017	Front Wheel Drive, Thru 1/27/17	K750795	2	
2016-2015	Front Wheel Drive	K750795	2	
<b>Wheel Hub &amp; Bearing Assembly</b>				
2018-2015	All Wheel Drive Front Wheel Drive	513389 512568	2 2	

# JEEP-Wrangler

FRONT SUSPENSION					
F394					
Year	Model/Application	Part	P/C Qty	Figure	
<b>Ball Joint</b>					
2017-2007	(Includes Patented Cover Plate Design For Tighter Tolerances) (Replaces OEM Offset To Provide 1 Degree +/- Camber/Caster) (Replaces OEM Offset To Provide 1/2 Degree +/- Camber/Caster) (Replaces OEM Offset To Provide 1-1/2 Degree +/- Camber/Caster) (Replaces OEM Offset To Provide 2 Degree +/- Camber/Caster) (Powdered Metal Gusher Brg. For Better Lubrication, New Pre-Installed Integral Dust Boot Eases Installation, New And Original Designs Can Be Installed) (Replaces OEM Offset To Provide 1-3/4 Degree +/- Caster/Camber, Powdered Metal Gusher Brg. For Better Lubrication)	Upper Upper Upper Upper Upper Lower Lower	K3134T ‡ K100311 K100056 K100312 K100198 K3185 ‡ K7403 ‡	2 2 2 2 2 2 2	F394 F394 F394 F394 F394 F394 F394
<b>Control Arm</b>					
2017-2007	(Ball Joint Not Included, R-Series) (R-Series) Plus Or Minus 3 Degrees Caster And Plus Or Minus 3 Degrees Pinion Angle, (Adjustable, R-Series)	Upper Lower Upper	RK641822 RK621823 RK100217	2 2 2	F394 F394 F394
<b>Control Arm Bushing</b>					
2017-2007	(High Quality Elastomer For Durability And Performance)	Upper To Axle	K200187 ‡	2	F394
2010-2007	(High Quality Elastomer For Durability And Performance)	Lower	K200309 ‡	4	F394
	(High Quality Elastomer For Durability And Performance)	Upper To Frame	K200308 ‡	2	F394
<b>Sway Bar Bushing</b>					
2017-2007		To Frame	K7466	1	F394

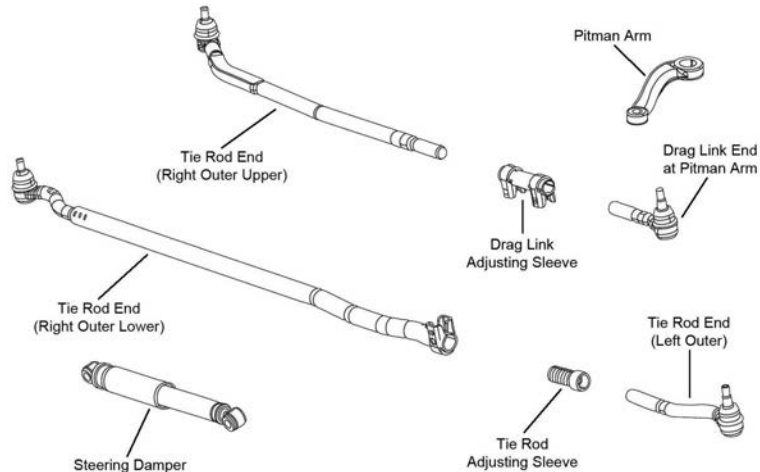
FRONT SUSPENSION (Cont.)				
Year	Model/Application	Part	P/C Qty	Figure
<b>Sway Bar Link</b>				
2017-2007	(Full Ball Stud Provides 360 Degrees Of Smooth Rotation)	K750453 ‡	2	F394
<b>Track Bar Bushing</b>				
2017-2007	1.56" Outside Diameter, (Contains Cross Axis Bushing)	Driver Side K201643	1	F394
	1.45" Outside Diameter, (Improved Design, Contains Conventional Non Cross Axis Bushing)	Passenger Side K201644	1	F394
	1.45" Outside Diameter, (OEM Type, Contains Conventional Non Cross Axis Bushing)	Passenger Side K200708	1	F394
<b>Wheel Hub &amp; Bearing Assembly</b>				
2010-2007		513272	2	
<b>STEERING</b>				
 <p>S179</p>				
Year	Model/Application	Part	P/C Qty	Figure
<b>Drag Link Adjusting Sleeve</b>				
2017	(Coated For Corrosion Resistance)	Pitman Arm To Connecting Rod ES2012S ‡	1	
<b>Drag Link Assembly</b>				
2017-2007	(Powdered Metal Gusher Brg. For Better Lubrication)	At Pitman Arm ES3624 ‡	1	S179
<b>Pitman Arm</b>				
2017-2007		K440026 ‡	1	S179
<b>Steering Linkage Assembly</b>				
2016-2007	(Contains Adjusting Sleeves, Drag Link And Tie Rod Ends)	DS800982A ‡	1	S179
<b>Tie Rod Adjusting Sleeve</b>				
2017-2007	(Design Allows Ease Of Installation)	To Left Outer Tie Rod End ES800983S ‡	1	S179
2012-2007	(Coated For Corrosion Resistance)	Pitman Arm To Connecting Rod ES2012S ‡	1	S179
<b>Tie Rod End</b>				
2017-2007	(Powdered Metal Gusher Brg. For Better Lubrication) (Greaseable Socket Reduces Corrosion/Wear) (Greaseable Socket Reduces Corrosion/Wear)	Left Outer ES800594 ‡	1	S179
		Lower Right Outer DS300043 ‡	1	S179
		Upper Right Outer DS300005 ‡	1	S179



# JEEP-Wrangler (Cont.)

## REAR SUSPENSION

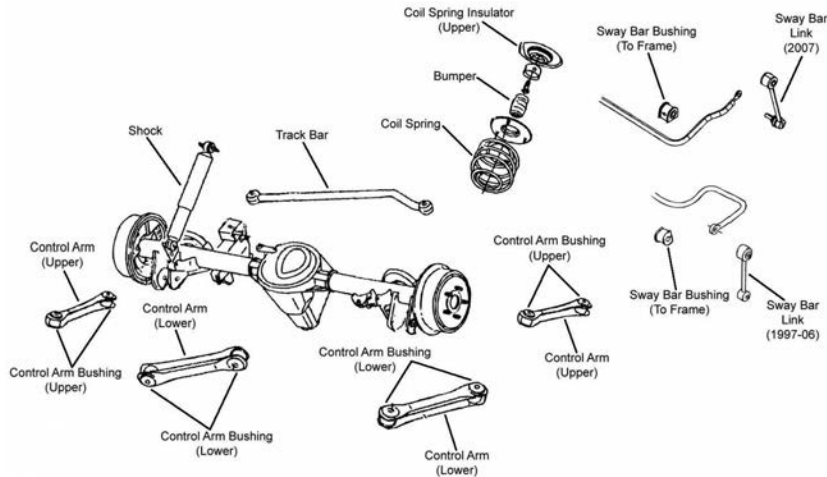

R040

Year	Model/Application	Part	P/C Qty	Figure	
<b>Control Arm</b>					
2017-2011	(R-Series)	Upper	RK642032	2	R040
2017-2007	(R-Series)	Lower	RK641777	2	R040
	Plus Or Minus 3 Degrees Pinion Angle, (Adjustable, R-Series)	Upper	RK100216	2	R040
2010-2007	(Arm Only, R-Series)	Upper	RK642032	2	R040
<b>Control Arm Bushing</b>					
2013-2007	(High Quality Elastomer For Durability And Performance)	Upper	K200311 ‡	4	R040
	(High Quality Elastomer For Durability And Performance)	Lower	K200310 ‡	4	R040
<b>Sway Bar Bushing</b>					
2018	Sport, Sport S, Unlimited Sahara, Unlimited Sport, Unlimited Sport S, Unlimited Rubicon, Sport Utility Vehicle (4 Dr.)	To Frame	K201637	1	R040
		To Frame	K201636	1	R040
2017-2007	Except Performance Suspension	To Frame	K201637	1	R040
	Performance Suspension	To Frame	K201636	1	R040
<b>Sway Bar Link</b>					
2017-2007	(Powdered Metal Gusher Brg. For Better Lubrication)		K6700 ‡	2	R040
<b>Track Bar Bushing</b>					
2017-2007	1.59" Outside Diameter		K200709	2	R040
2016-2010	(OEM Type)		K201689	2	R040

# JEEP-Wrangler JK

## FRONT SUSPENSION

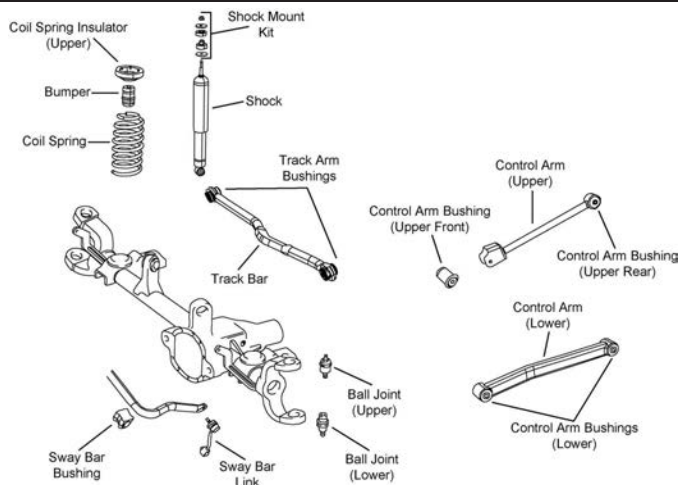

F394

Year	Model/Application	Part	P/C Qty	Figure	
<b>Ball Joint</b>					
2018	(Includes Patented Cover Plate Design For Tighter Tolerances)	Upper	K3134T ‡	2	

FRONT SUSPENSION (Cont.)					
Year	Model/Application	Part	P/C Qty	Figure	
<b>Ball Joint</b>					
2018 (Cont.)	(Replaces OEM Offset To Provide 1 Degree +/- Camber/Caster)  (Replaces OEM Offset To Provide 1/2 Degree +/- Camber/Caster) (Replaces OEM Offset To Provide 1-1/2 Degree +/- Camber/Caster) (Replaces OEM Offset To Provide 2 Degree +/- Camber/Caster) (Powdered Metal Gusher Brg. For Better Lubrication, New Pre-Installed Integral Dust Boot Eases Installation, New And Original Designs Can Be Installed) (Replaces OEM Offset To Provide 1-3/4 Degree +/- Caster/Camber, Powdered Metal Gusher Brg. For Better Lubrication)	Upper  Upper Upper Upper  Lower Lower	<b>K100311</b>  <b>K100056</b> <b>K100312</b> <b>K100198</b>  <b>K3185 ‡</b> <b>K7403 ‡</b>	2  2 2 2  2 2	F394  F394 F394 F394  F394
<b>Control Arm</b>					
2018	(R-Series) (R-Series) Plus Or Minus 3 Degrees Caster And Plus Or Minus 3 Degrees Pinion Angle, (Adjustable, R-Series)	Upper Lower  Upper	<b>RK641822</b> <b>RK621823</b>  <b>RK100217</b>	2 2  2	F394
<b>Control Arm Bushing</b>					
2018	(High Quality Elastomer For Durability And Performance)	Upper To Axle	<b>K200187 ‡</b>	2	
<b>Sway Bar Bushing</b>					
2018			<b>K7466</b>	2	
<b>Sway Bar Link</b>					
2018	(Full Ball Stud Provides 360 Degrees Of Smooth Rotation)		<b>K750453 ‡</b>	2	
<b>Track Bar Bushing</b>					
2018	1.56" Outside Diameter, (Contains Cross Axis Bushing) 1.45" Outside Diameter, (Improved Design, Contains Conventional Non Cross Axis Bushing)	Driver Side  Passenger Side	<b>K201643</b>  <b>K201644</b>	1  1	
<b>STEERING</b>					
Year	Model/Application	Part	P/C Qty	Figure	
<b>Drag Link Adjusting Sleeve</b>					
2018	(Coated For Corrosion Resistance)	Pitman Arm To Connecting Rod	<b>ES2012S ‡</b>	1	
<b>Drag Link Assembly</b>					
2018	(Powdered Metal Gusher Brg. For Better Lubrication)	At Pitman Arm	<b>ES3624 ‡</b>	1	
<b>Pitman Arm</b>					
2018			<b>K440026 ‡</b>	1	
<b>Tie Rod Adjusting Sleeve</b>					
2018	(Design Allows Ease Of Installation)		<b>ES800983S ‡</b>	2	
<b>Tie Rod End</b>					
2018	(Powdered Metal Gusher Brg. For Better Lubrication) (Greaseable Socket Reduces Corrosion/Wear) (Greaseable Socket Reduces Corrosion/Wear)	Left Outer Lower Right Outer Upper Right Outer	<b>ES800594 ‡</b> <b>DS300043 ‡</b> <b>DS300005 ‡</b>	1 1 1	
<b>REAR SUSPENSION</b>					
R040					
Year	Model/Application	Part	P/C Qty	Figure	
<b>Control Arm</b>					
2018	(R-Series)	Upper	<b>RK642032</b>	2	

## JEEP-Wrangler JK (Cont.)

REAR SUSPENSION (Cont.)					
Year	Model/Application	Part	P/C Qty	Figure	
<b>Control Arm</b>					
2018 (Cont.)	(R-Series)	Lower	RK641777	2	R040
	Plus Or Minus 3 Degrees Pinion Angle, (Adjustable, R-Series)		Upper	RK100216	
<b>Sway Bar Bushing</b>					
2018	17mm Sway Bar Diameter 19mm Sway Bar Diameter	To Frame	K201636	1	
		To Frame	K201637	1	
<b>Sway Bar Link</b>					
2018	(Powdered Metal Gusher Brg. For Better Lubrication)		K6700 ‡	2	
<b>Track Bar Bushing</b>					
2018	(OEM Type) 1.59" Outside Diameter		K201689 K200709	2 2	

## KIA TRUCK-Borrego

FRONT SUSPENSION					
F438					
Year	Model/Application	Part	P/C Qty	Figure	
<b>Ball Joint</b>					
2011-2009	(Greaseable Socket Reduces Corrosion/Wear) (Design Allows Ease Of Installation)	Upper	K500233 ‡	2	F438
		Lower	K500116 ‡	2	F438
<b>Control Arm</b>					
2011-2009	(R-Series) Four Wheel Drive (4X4), (R-Series)	Left Lower	RK642258	1	F438
		Right Lower	RK642259	1	F438
<b>Control Arm with Ball Joint</b>					
2011-2009	(R-Series) (R-Series)	Left Upper	RK622254	1	F438
		Right Upper	RK622255	1	F438
<b>Strut Bumper Bellows</b>					
2011-2009	(Design Allows Ease Of Installation)		K160285 ‡	2	F438
<b>Sway Bar Bushing</b>					
2011-2009		To Frame	K201579	1	F438
<b>Sway Bar Link</b>					
2011-2009	(Improves Upon OE Design) (Improves Upon OE Design)	Left	K750614 ‡	1	F438
		Right	K750615 ‡	1	F438

**STEERING**

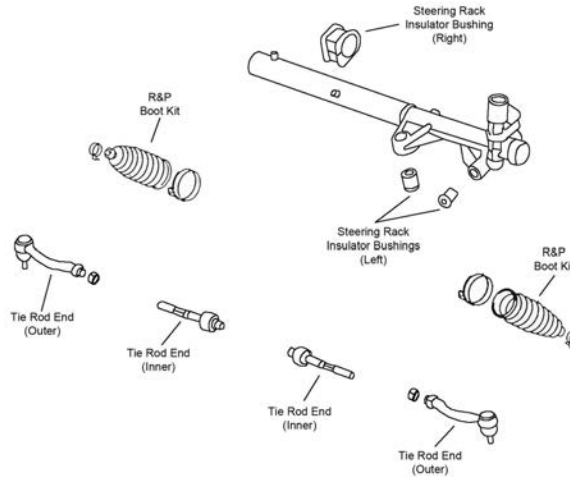

S279

Year	Model/Application	Part	P/C Qty	Figure	
<b>Tie Rod End</b>					
2011-2009	(Design Allows Ease Of Installation) (Design Allows Ease Of Installation)	Left Outer Right Outer Inner	ES800535 ‡ ES800536 ‡ EV800978	1 1 2	S279 S279 S279

**REAR SUSPENSION**

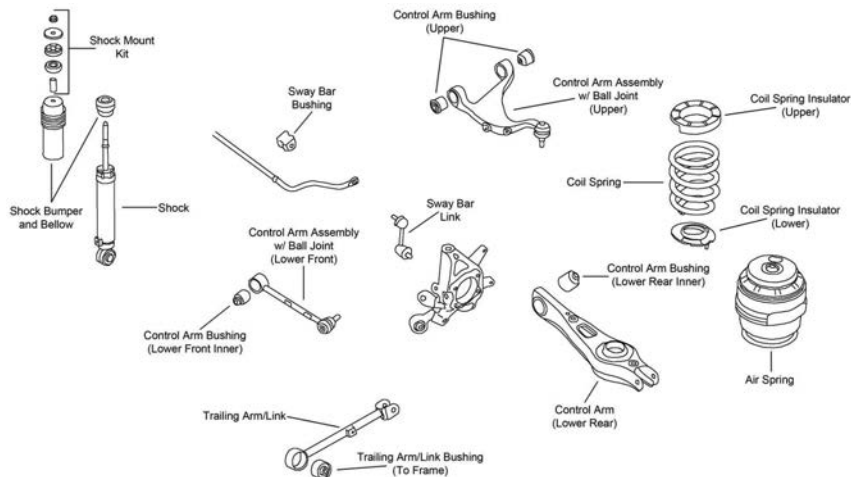

R119

Year	Model/Application	Part	P/C Qty	Figure	
<b>Control Arm</b>					
2011-2010	(R-Series)	Lower Rear	RK641812	2	R119
2011-2009	(R-Series)	Lower Front	RK642281	2	R119
2009	Four Wheel Drive (4X4), (R-Series)	Lower Rear	RK641812	2	R119
<b>Control Arm with Ball Joint</b>					
2011-2009	Four Wheel Drive (4X4), (R-Series)	Left Upper	RK622344	1	R119
<b>Strut Bumper Bellows</b>					
2010-2009	(Design Allows Ease Of Installation)		K160285 ‡	2	R119
<b>Sway Bar Bushing</b>					
2011-2009	(Reduces Noise)	To Frame	K200743 ‡	1	R119
<b>Sway Bar Link</b>					
2010-2009	(Improves Upon OE Design)		K750279 ‡	2	R119
<b>Trailing Link</b>					
2011-2009	(R-Series)		RK642270	2	R119
<b>Wheel Hub &amp; Bearing Assembly</b>					
2011-2009			512415	2	

# KIA TRUCK-Rondo

## FRONT SUSPENSION

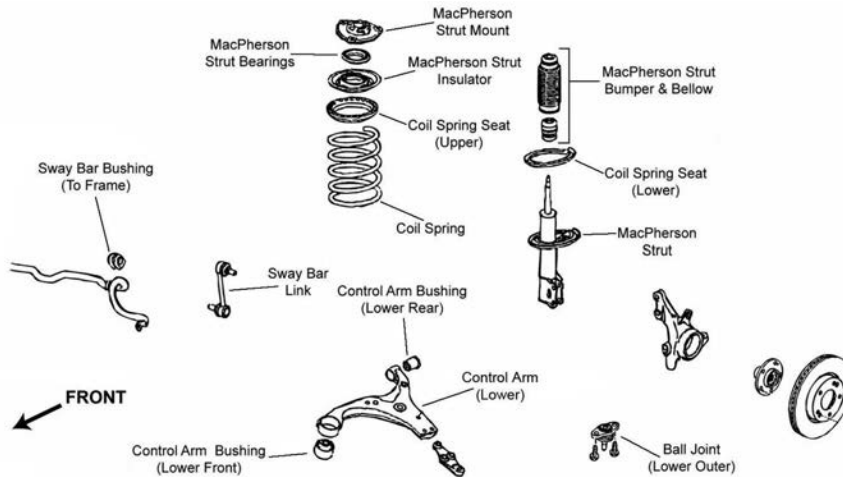

F291

Year	Model/Application	Part	P/C Qty	Figure
<b>Ball Joint</b>				
2016-2014	(Design Allows Ease Of Installation)	Lower	K500231 ‡	2
2012-2007	(Design Allows Ease Of Installation)	Lower	K500074 ‡	2 F291
<b>Control Arm</b>				
2012-2007	(R-Series) (R-Series)	Left Lower Right Lower	RK641574 RK641575	1 1 F291
<b>Control Arm Bushing</b>				
2010-2007	(Vertically Mounted)	Lower Front	K201646	2 F291
<b>Strut Bumper Bellows</b>				
2012-2007	(Replacement Type, Contains Bumper)		K90460	2 F291
<b>Strut Mount</b>				
2012-2007	(Contains Bearing, Superior Rubber To Steel Bonding For Durability) (Contains Bearing, Superior Rubber To Steel Bonding For Durability)	Left Right	K160302 ‡ K160303 ‡	1 1 F291
<b>Strut Spring Seat</b>				
2012-2007	(Insulator Only)	Lower	K160352	2 F291
<b>Sway Bar Bushing</b>				
2012-2007		To Frame	K200904	1 F291
<b>Sway Bar Link</b>				
2012-2007	(Full Ball Stud Provides 360 Degrees Of Smooth Rotation)		K750032 ‡	2 F291

## STEERING

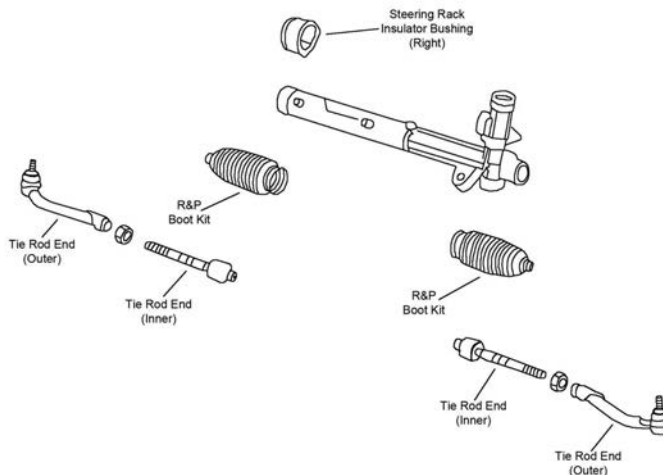

S284

Year	Model/Application	Part	P/C Qty	Figure
<b>Tie Rod End</b>				
2012-2007	(Design Allows Ease Of Installation)	Left Outer	ES800346 ‡	1 S284

## STEERING (Cont.)

Year	Model/Application	Part	P/C Qty	Figure
<b>Tie Rod End</b>				
2012-2007 (Cont.)	(Design Allows Ease Of Installation)	Right Outer	ES800347 ‡	1 S284
	16" Wheels, (Design Allows Ease Of Installation)	Inner	EV800370 ‡	2 S284
	17" Wheels, (Design Allows Ease Of Installation)	Left Inner	EV800354 ‡	1 S284
	17" Wheels, (Design Allows Ease Of Installation)	Right Inner	EV800353 ‡	1 S284

## REAR SUSPENSION

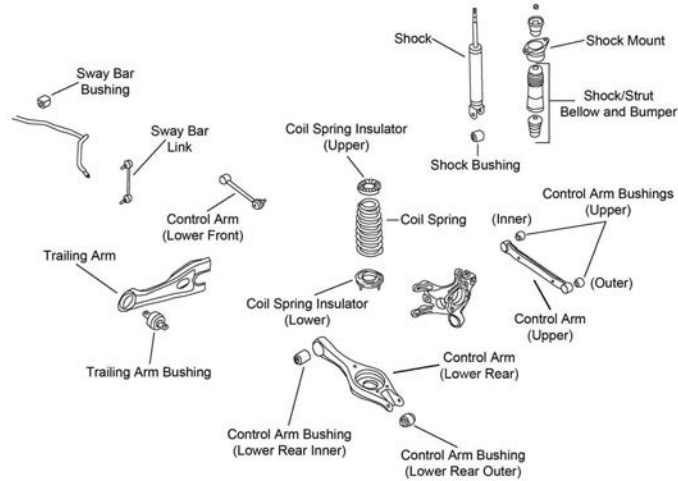

R121

Year	Model/Application	Part	P/C Qty	Figure
<b>Control Arm</b>				
2012-2007	Plus Or Minus 2 Degree Camber/Toe, (Adjustable, R-Series)	Upper	RK100120	2 R121
2010-2007	(R-Series)	Upper	RK642269	2 R121
	(R-Series)	Lower Rear	RK642116	2 R121
<b>Control Arm Bushing</b>				
2009-2007		At Knuckle, Lower	K201281	2 R121
<b>Control Arm with Ball Joint</b>				
2012-2007	(R-Series)	Lower Front	RK622280	2 R121
<b>Shock Mount</b>				
2012-2007	(Design Allows Ease Of Installation)		K160224 ‡	2 R121
<b>Strut Bumper Bellows</b>				
2012-2007	(Original Equipment Type)		K201597	2 R121
	(Replacement Type, Contains Bumper)		K90461	2 R121
<b>Sway Bar Bushing</b>				
2012-2007	(Reduces Noise)	To Frame	K200740 ‡	1 R121
<b>Sway Bar Link</b>				
2012-2007	(Full Ball Stud Provides 360 Degrees Of Smooth Rotation)		K750357 ‡	2 R121
<b>Trailing Link</b>				
2010-2008	(R-Series)	Left	RK642283	1 R121
	(R-Series)	Right	RK642284	1 R121
<b>Wheel Hub &amp; Bearing Assembly</b>				
2015-2014	(Improved Design)		513266	2
2012-2008			512437	2
2007			512341	2

# KIA TRUCK-Sedona

## FRONT SUSPENSION

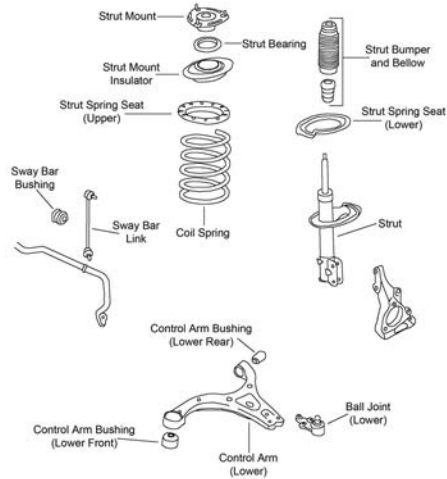

F440

Year	Model/Application	Part	P/C Qty	Figure	
<b>Ball Joint</b>					
2014	(Design Allows Ease Of Installation)	Lower	K500073 ‡	2	F440
2012-2006	(Design Allows Ease Of Installation)	Lower	K500073 ‡	2	F440
<b>Control Arm Bushing</b>					
2012-2006	(Vertically Mounted)	Lower Front	K201646	2	F440
<b>Control Arm with Ball Joint</b>					
2012-2006	(R-Series) (R-Series)	Left Lower Right Lower	RK622265 RK622266	1 1	F440 F440
<b>Strut Bumper Bellows</b>					
2014	(Contains Bumper)		K90464	2	F440
2012-2006	(Contains Bumper)		K90464	2	F440
<b>Strut Mount</b>					
2014	(Contains Bearing, Superior Rubber To Steel Bonding For Durability)		K160101 ‡	2	F440
2012-2006	(Contains Bearing, Superior Rubber To Steel Bonding For Durability)		K160101 ‡	2	F440
<b>Sway Bar Bushing</b>					
2012-2006	(Split Design For Easier Installation)	To Frame	K200280 ‡	1	F440
<b>Sway Bar Link</b>					
2019-2015	(Powdered Metal Gusher Brg. For Better Lubrication)		K750423 ‡	2	
2014	(Powdered Metal Gusher Brg. For Better Lubrication) (Powdered Metal Gusher Brg. For Better Lubrication)	Left Right	K750168 ‡ K750169 ‡	1 1	F440 F440
2012-2006	(Powdered Metal Gusher Brg. For Better Lubrication) (Powdered Metal Gusher Brg. For Better Lubrication)	Left Right	K750168 ‡ K750169 ‡	1 1	F440 F440
<b>Wheel Hub &amp; Bearing Assembly</b>					
2019-2015			513395	2	
2014			515090	2	
2012-2006			515090	2	



## STEERING

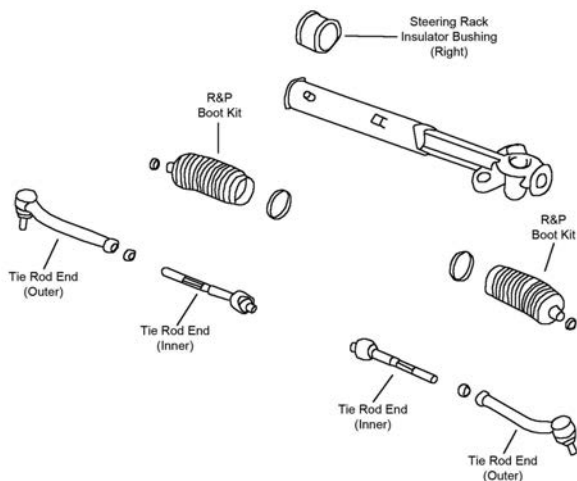

S290

Year	Model/Application	Part	P/C Qty	Figure	
<b>Tie Rod End</b>					
2014	(Powdered Metal Gusher Brg. For Better Lubrication)	Left Outer	ES800371 ‡	1	S290
	(Powdered Metal Gusher Brg. For Better Lubrication)	Right Outer	ES800372 ‡	1	S290
	(Powdered Metal Gusher Brg. For Better Lubrication)	Inner	EV800299 ‡	2	S290
2012-2006	(Powdered Metal Gusher Brg. For Better Lubrication)	Left Outer	ES800371 ‡	1	S290
	(Powdered Metal Gusher Brg. For Better Lubrication)	Right Outer	ES800372 ‡	1	S290
	(Powdered Metal Gusher Brg. For Better Lubrication)	Inner	EV800299 ‡	2	S290

## REAR SUSPENSION

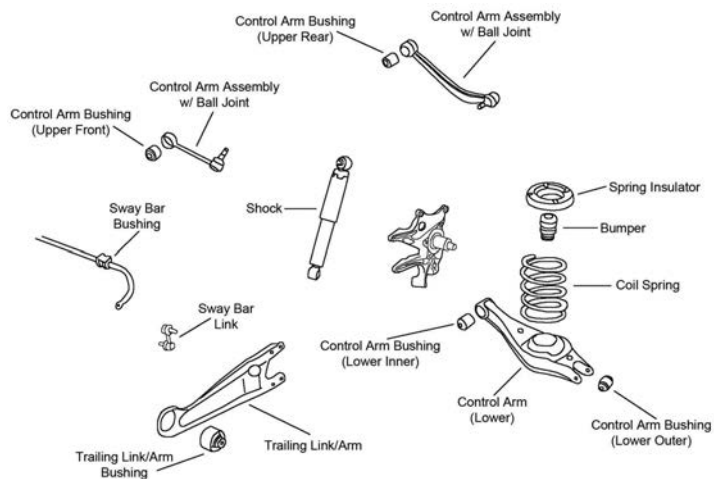

R123

Year	Model/Application	Part	P/C Qty	Figure	
<b>Control Arm</b>					
2014	(R-Series)	Left Lower	RK642342	1	R123
	(R-Series)	Right Lower	RK642343	1	R123
2012-2010	(R-Series)	Left Lower	RK642342	1	R123
	(R-Series)	Right Lower	RK642343	1	R123
2009-2006	(R-Series)	Left Lower	RK641682	1	R123
	(R-Series)	Right Lower	RK641681	1	R123
<b>Control Arm Bushing</b>					
2014		At Knuckle, Lower	K201281	2	R123
2012-2006		At Knuckle, Lower	K201281	2	R123
<b>Control Arm with Ball Joint</b>					
2014	(R-Series)	Left Front Upper	RK621444	1	R123
	(R-Series)	Right Front Upper	RK621443	1	R123
2012-2006	(R-Series)	Left Front Upper	RK621444	1	R123
	(R-Series)	Right Front Upper	RK621443	1	R123

# KIA TRUCK-Sedona (Cont.)

## REAR SUSPENSION (Cont.)

Year	Model/Application	Part	P/C Qty	Figure
<b>Sway Bar Bushing</b>				
2012-2010	(Reduces Noise)	To Frame	K200744 ‡	1 R123
<b>Sway Bar Link</b>				
2019-2015	(Design Allows Ease Of Installation) (Greaseable Socket Reduces Corrosion/Wear)	Left Right	K750708 ‡ K750808 ‡	1 1
2014	(Full Ball Stud Provides 360 Degrees Of Smooth Rotation)		K80257 ‡	2 R123
2012-2006	(Full Ball Stud Provides 360 Degrees Of Smooth Rotation)		K80257 ‡	2 R123
<b>Trailing Link</b>				
2014	(R-Series) (R-Series)	Left Right	RK642328 RK642329	1 1 R123
2012-2006	(R-Series) (R-Series)	Left Right	RK642328 RK642329	1 1 R123
<b>Wheel Hub &amp; Bearing Assembly</b>				
2019-2015			512556	2
2014			541007	2
2012-2006			541007	2

# KIA TRUCK-Sorento

## FRONT SUSPENSION

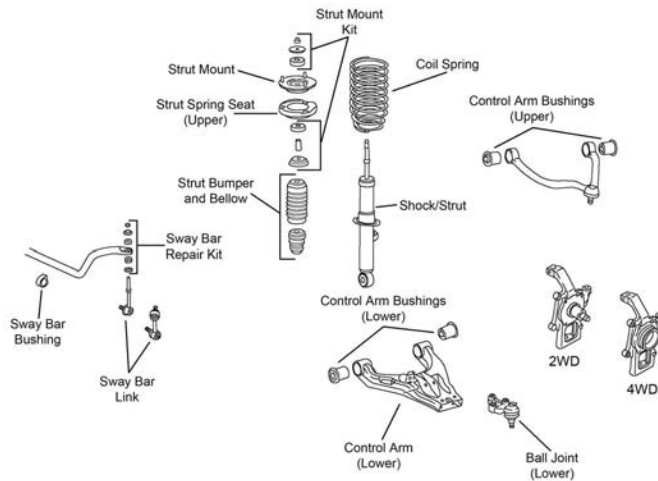

F465

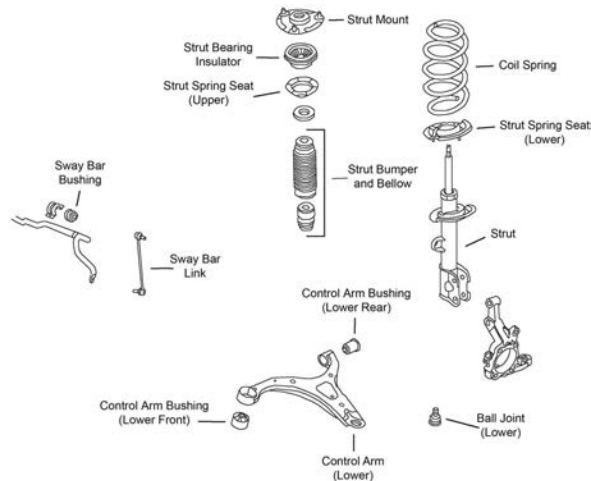

F466

Year	Model/Application	Part	P/C Qty	Figure
<b>Ball Joint</b>				
2015-2014	(Design Allows Ease Of Installation)	Lower	K500231 ‡	2
2013-2011	(Full Ball Stud Provides 360 Degrees Of Smooth Rotation)	Lower	K90375 ‡	2 F466

## FRONT SUSPENSION (Cont.)

Year	Model/Application	Part	P/C Qty	Figure
<b>Ball Joint</b>				
2009-2007	(Design Allows Ease Of Installation)	Lower	K500032 ‡	2 F465
<b>Control Arm Bushing</b>				
2013-2011	(Vertically Mounted)	Lower Front	K201646	2 F466
<b>Control Arm with Ball Joint</b>				
2013-2011	(R-Series)	Left Lower	RK621686	1 F466
	(R-Series)	Right Lower	RK621685	1 F466
2009	(R-Series)	Left Lower	RK622267	1 F465
2009-2008	(R-Series)	Right Lower	RK622268	1 F465
2009-2007	(R-Series)	Left Upper	RK622722	1 F465
	(R-Series)	Right Upper	RK622721	1 F465
<b>Strut Bumper Bellows</b>				
2015-2014	(Original Equipment Type)		K201538	2 F466
2015-2011	(Replacement Type, Contains Bumper)		K90464	2 F466
2013-2011	(Original Equipment Type)		K201416	2 F466
2009-2007	(Replacement Type, Contains Bumper)		K90460	2 F465
<b>Strut Mounting Kit</b>				
2009-2007			K80911	2 F465
<b>Sway Bar Bushing</b>				
2013-2011	(Split Design For Easier Installation)	To Frame	K200280 ‡	1 F466
2009-2007	Four Wheel Drive (4X4), (Split Design For Easier Installation)	To Frame	K200282 ‡	1 F465
<b>Sway Bar Link</b>				
2015-2014	(Improves Upon OE Design)		K750659 ‡	2 F466
2013-2011	(Full Ball Stud Provides 360 Degrees Of Smooth Rotation)	Left	K750204 ‡	1 F466
	(Full Ball Stud Provides 360 Degrees Of Smooth Rotation)	Right	K750205 ‡	1 F466
2009-2007	(Powdered Metal Gusher Brg. For Better Lubrication)	Left	K750164 ‡	1 F465
	(Powdered Metal Gusher Brg. For Better Lubrication)	Right	K750165 ‡	1 F465
<b>Wheel Hub &amp; Bearing Assembly</b>				
2015-2011	(Improved Design)		513266	2

## STEERING

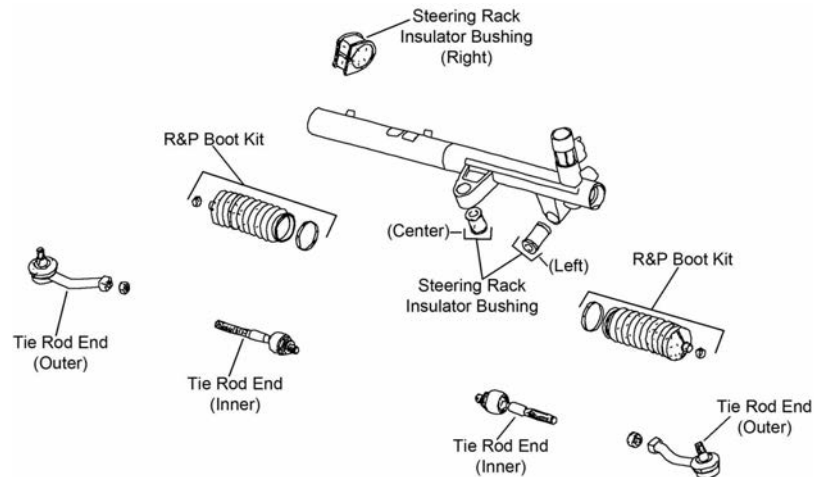

S326

# KIA TRUCK-Sorento (Cont.)

## STEERING (Cont.)

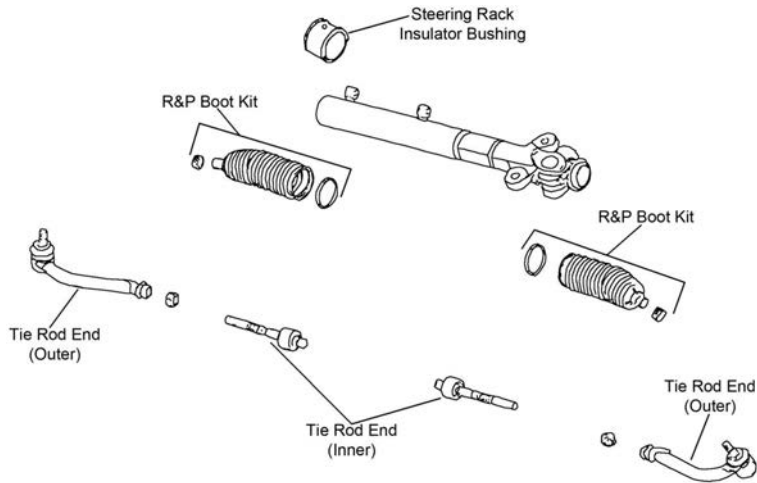

S327

Year	Model/Application	Part	P/C Qty	Figure	
<b>Rack &amp; Pinion Boot Kit</b>					
2009-2007		K150289	2	S326	
<b>Tie Rod End</b>					
2018-2016		Left Outer Right Outer	ES801229 ‡ ES801230 ‡	1 1	
2015-2014	(Powdered Metal Gusher Brg. For Better Lubrication)	Inner	EV801212 ‡	2	
2013-2011	(Design Allows Ease Of Installation) (Design Allows Ease Of Installation) (Full Ball Stud Provides 360 Degrees Of Smooth Rotation)	Left Outer Right Outer Inner	ES800035 ‡ ES800055 ‡ EV800231 ‡	1 1 2	S327 S327 S327
2009-2007		Left Outer Right Outer Left Inner Right Inner	ES800039 ES800042 EV800040 EV800041	1 1 1 1	S326 S326 S326 S326

## REAR SUSPENSION

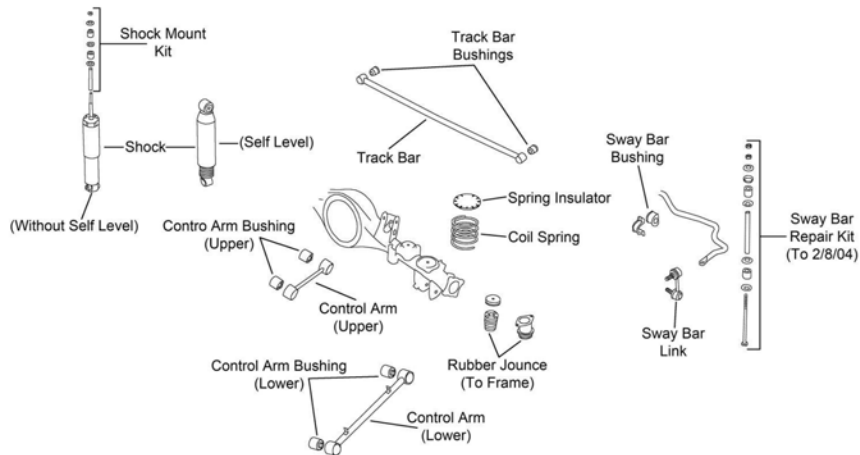

R214

### REAR SUSPENSION (Cont.)

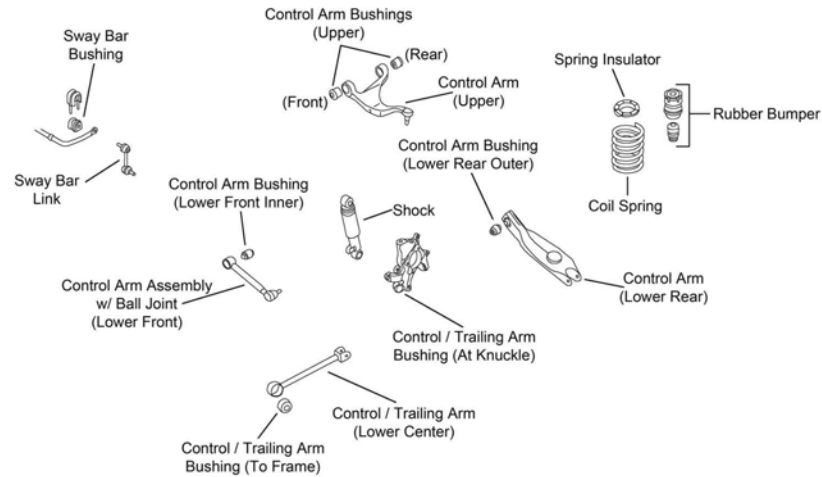

R215

Year	Model/Application	Part	P/C Qty	Figure
<b>Control Arm</b>				
2015-2014	(R-Series)	Lower Rear	RK641812	2
2014	All Wheel Drive, (R-Series)	Lower Front	RK642783	2
	Front Wheel Drive, (R-Series)	Upper	RK642829	2
2013-2011	(R-Series)	Lower Rear	RK641812	2
	(R-Series)	Lower Center	RK641883	2
2009-2008	(R-Series)	Lower	RK642279	2
2009-2007	(R-Series)	Upper	RK642763	2
2007	(R-Series)	Lower	RK642565	2
<b>Control Arm Bushing</b>				
2015-2014		At Knuckle, Lower	K201281	2
<b>Control Arm with Ball Joint</b>				
2014	Front Wheel Drive, (R-Series)	Lower Front	RK622790	2
<b>Sway Bar Bushing</b>				
2013-2011	4 Cyl	To Frame	K201485	1
	V6 Cyl, (Reduces Noise)	To Frame	K200741 ‡	1
2009-2007		To Frame	K201656	1
<b>Sway Bar Link</b>				
2015-2014	All Wheel Drive, (Design Allows Ease Of Installation)	Left	K750664 ‡	1
	All Wheel Drive, (Design Allows Ease Of Installation)	Right	K750665 ‡	1
	Front Wheel Drive, (Design Allows Ease Of Installation)		K750669 ‡	2
	Front Wheel Drive, (Improves Upon OE Design)		K750603 ‡	2
2013-2011	(Improves Upon OE Design)		K750279 ‡	2
2009-2007	(Improves Upon OE Design)	Left	K750287 ‡	1
	(Improves Upon OE Design)	Right	K750286 ‡	1
<b>Wheel Hub &amp; Bearing Assembly</b>				
2015-2011	All Wheel Drive, (Improved Design)		513266	2
	Front Wheel Drive		512326	2

# KIA TRUCK-Sportage

## FRONT SUSPENSION

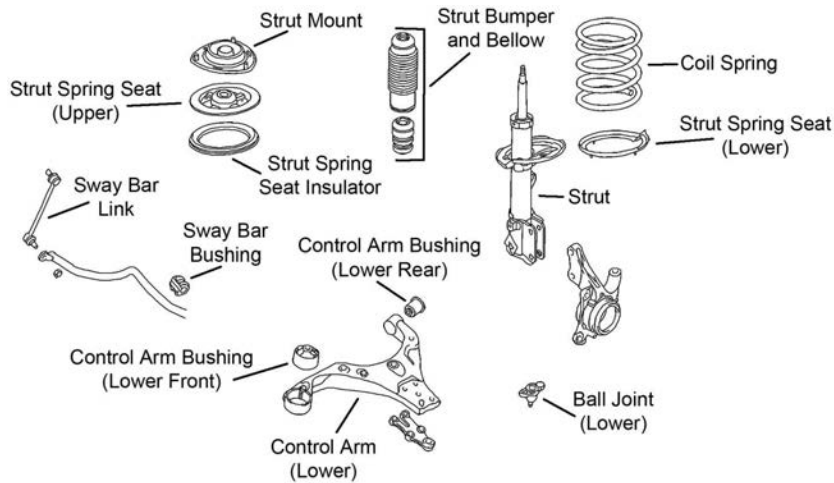

F514

Year	Model/Application	Part	P/C Qty	Figure
<b>Ball Joint</b>				
2016-2014		Lower	<b>K500319 ‡</b>	2
2013-2011	(Greaseable Socket Reduces Corrosion/Wear)	Lower	<b>K500239 ‡</b>	2
2010-2005		Lower	<b>K500012</b>	2 F514
<b>Control Arm</b>				
2010-2005	Except Steering Stopper, (R-Series) Except Steering Stopper, (R-Series) Steering Stopper, (R-Series)	Left Lower Right Lower Right Lower	<b>RK641338</b> <b>RK641339</b> <b>RK642112</b>	1 1 1 F514
<b>Control Arm Bushing</b>				
2010-2005	(Horizontal Mount) (Vertically Mounted)	Lower Rear Lower Front	<b>K201358</b> <b>K201646</b>	2 2 F514
<b>Strut and Spring Assembly</b>				
2010-2005		Left Right	<b>ST8646L</b> <b>ST8646R</b>	1 1 F514
<b>Strut Bumper Bellows</b>				
2016-2011			<b>K150274</b>	2
2010-2006	(Contains Bumper)		<b>K90464</b>	2 F514
<b>Strut Mount</b>				
2016-2011	(Contains Bearing)		<b>K160371</b>	2
2010-2005	(Contains Bearing)		<b>K90403</b>	2 F514
<b>Sway Bar Bushing</b>				
2010-2005	(Reduces Noise)	To Frame	<b>K200731 ‡</b>	1 F514
<b>Sway Bar Link</b>				
2019-2014	(Improves Upon OE Design)		<b>K750523 ‡</b>	2
2013-2011	(Improves Upon OE Design)		<b>K750524 ‡</b>	2
2010-2005	(Full Ball Stud Provides 360 Degrees Of Smooth Rotation)		<b>K80510 ‡</b>	2 F514
<b>Wheel Hub &amp; Bearing Assembly</b>				
2019-2017			<b>513374</b>	2

**STEERING**

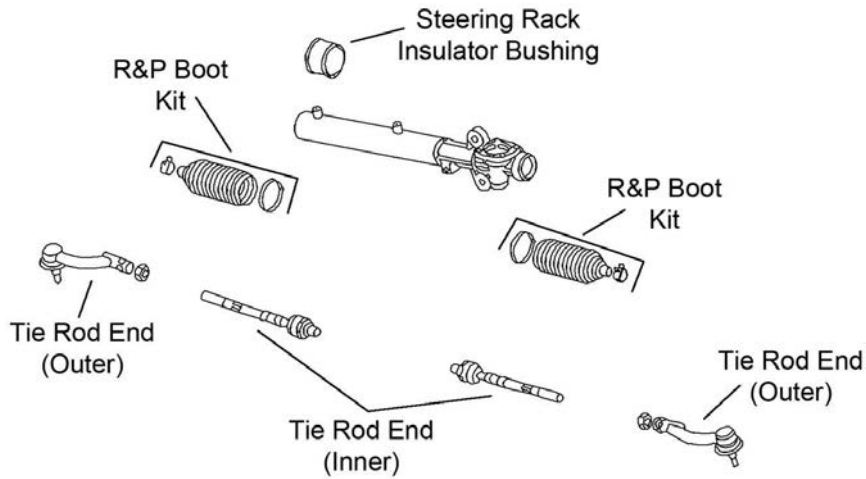

S379

Year	Model/Application	Part	P/C Qty	Figure
<b>Tie Rod End</b>				
2016-2014		Inner	EV801257	2
2016-2011	(Greaseable Socket Reduces Corrosion/Wear)	Left Outer	ES800717 ‡	1
	(Greaseable Socket Reduces Corrosion/Wear)	Right Outer	ES800718 ‡	1
2013-2011	(Full Ball Stud Provides 360 Degrees Of Smooth Rotation)	Inner	EV800964 ‡	2
2010-2005		Left Outer	ES800056	1 S379
		Right Outer	ES800036	1 S379
		Inner	EV800095	2 S379

**REAR SUSPENSION**

**FWD**

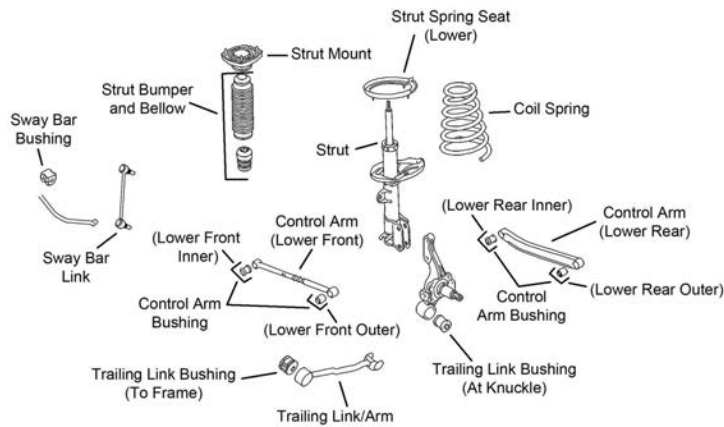

R149



# KIA TRUCK-Sportage (Cont.)

## REAR SUSPENSION (Cont.)

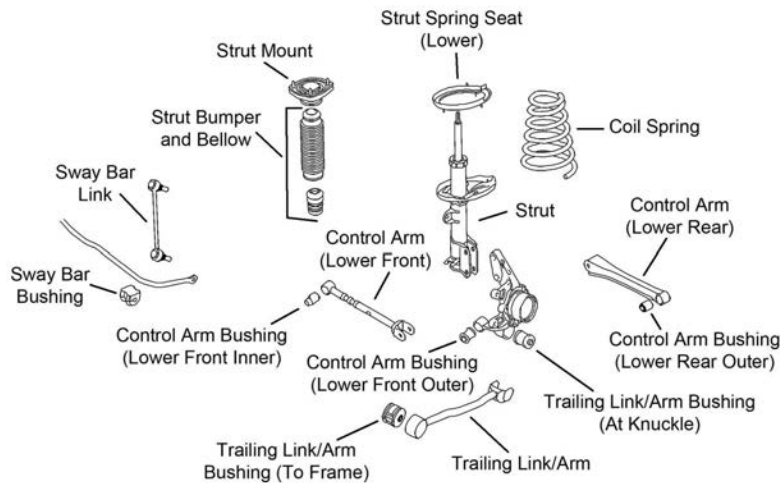

R150

Year	Model/Application	Part	P/C Qty	Figure
<b>Control Arm</b>				
2016-2015	Four Wheel Drive (4X4), (R-Series)	Upper Front	RK642783	2
2016-2011	Front Wheel Drive, (Lateral Link, R-Series)	Upper Front	RK622349	2
2016-2011	Front Wheel Drive, (R-Series)	Upper Rear	RK642325	2
2013-2011	All Wheel Drive, (R-Series)	Upper Front	RK642783	2
2010-2008	Four Wheel Drive (4X4), (R-Series)	Lower Front	RK642769	2
2009-2008	Four Wheel Drive (4X4), (R-Series)	Lower Rear	RK642302	2
2007-2005	Four Wheel Drive (4X4), (R-Series)	Lower Rear	RK641819	2
2007-2005	Four Wheel Drive (4X4), (Adjustable, R-Series)	Lower Front	RK641816	2
2007-2005	Front Wheel Drive, (Non-Adjustable, R-Series)	Lower Rear	RK641817	2
2007-2005	Front Wheel Drive, (Adjustable, R-Series)	Lower Front	RK641818	2
<b>Control Arm Bushing</b>				
2014-2011		At Knuckle, Lower	K201281	2
<b>Shock Mount</b>				
2016-2011			K160442	2
<b>Strut Bumper Bellows</b>				
2016-2011			K201597	2
2010-2007	(Contains Bumper)		K90464	2
<b>Strut Mount</b>				
2010-2005		Left	K90215	1
2010-2005		Right	K90216	1
<b>Sway Bar Bushing</b>				
2011-2005		To Frame	K201172	2
<b>Sway Bar Link</b>				
2016	(Improves Upon OE Design)		K750603 ‡	2
2015-2011	Front Wheel Drive, (Improves Upon OE Design)		K750603 ‡	2
2014	All Wheel Drive, (Improves Upon OE Design)		K750594 ‡	2
2014-2011	Four Wheel Drive (4X4), (Improves Upon OE Design)		K750594 ‡	2
2010-2005	(20-Gauge Stainless Steel Material Provides Longer Service Life)		K80511 ‡	2
<b>Trailing Link</b>				
2010-2008	(R-Series)		RK642332	2
<b>Wheel Hub &amp; Bearing Assembly</b>				
2019-2017	Front Wheel Drive		512553	2
2016-2011	Front Wheel Drive		512437	2
2010-2005	Front Wheel Drive		512267	2

# LAND ROVER-Discovery

## FRONT SUSPENSION

Year	Model/Application	Part	P/C Qty	Figure
<b>Sway Bar Link</b>				
2019-2017	(Design Allows Ease Of Installation)		K750692 ‡	2

**(Cont.) Discovery-LAND ROVER**

<b>REAR SUSPENSION</b>				
Year	Model/Application	Part	P/C Qty	Figure
<b>Control Arm</b>				
2019-2017	(R-Series)	Upper	RK642955	2
<b>Sway Bar Link</b>				
2019-2017	(Design Allows Ease Of Installation)	Left	K750709 ‡	1
	(Design Allows Ease Of Installation)	Right	K750708 ‡	1

**Discovery Sport-LAND ROVER**

<b>FRONT SUSPENSION</b>				
Year	Model/Application	Part	P/C Qty	Figure
<b>Strut Bumper Bellows</b>				
2016-2015	Except Adaptive Variable Suspension, (Contains Bumper)		K90461	2
<b>Sway Bar Link</b>				
2019-2015	(Improves Upon OE Design)		K750613 ‡	2

**LR2-LAND ROVER**

<b>FRONT SUSPENSION</b>				
Year	Model/Application	Part	P/C Qty	Figure
<b>Control Arm with Ball Joint</b>				
2015-2008	(R-Series)	Left Lower	RK621984	1
	(R-Series)	Right Lower	RK621983	1
<b>Strut Bumper Bellows</b>				
2015-2008	(Contains Bumper)		K90461	2
<b>Sway Bar Link</b>				
2015-2008	(Powdered Metal Gusher Brg. For Better Lubrication)		K750208 ‡	2
<b>Wheel Hub &amp; Bearing Assembly</b>				
2015-2008			513337	2
<b>STEERING</b>				
Year	Model/Application	Part	P/C Qty	Figure
<b>Tie Rod End</b>				
2015-2008	(Design Allows Ease Of Installation)	Left Outer	ES800879 ‡	1
	(Design Allows Ease Of Installation)	Right Outer	ES800870 ‡	1
<b>REAR SUSPENSION</b>				
Year	Model/Application	Part	P/C Qty	Figure
<b>Control Arm</b>				
2015-2008	(R-Series)	Lower Rear	RK642613	2
<b>Strut Bumper Bellows</b>				
2015-2008			K201597	2
<b>Strut Mount</b>				
2015-2008	(Bearing Not Included)		K160387	2
<b>Sway Bar Link</b>				
2015-2008	(Full Ball Stud Provides 360 Degrees Of Smooth Rotation)		K750367 ‡	2

**LR3-LAND ROVER**

<b>FRONT SUSPENSION</b>				
Year	Model/Application	Part	P/C Qty	Figure
<b>Ball Joint</b>				
2009-2005	(Design Allows Ease Of Installation)	Upper	K500254 ‡	2
	(Design Allows Ease Of Installation)	Lower	K500148 ‡	2
<b>Control Arm with Ball Joint</b>				
2009	From VIN 9A502440, (R-Series)	Left Lower	RK621693	1
	Thru VIN 9A502439, (R-Series)	Left Lower	RK621989	1
2009-2005	(R-Series)	Left Upper	RK622629	1
	(R-Series)	Right Upper	RK622628	1
	(R-Series)	Right Lower	RK621694	1

## LAND ROVER-LR3 (Cont.)

FRONT SUSPENSION (Cont.)				
Year	Model/Application	Part	P/C Qty	Figure
<b>Control Arm with Ball Joint</b>				
2008-2005	(R-Series)	Left Lower	RK621989	1
<b>Sway Bar Link</b>				
2009-2005	(Powdered Metal Gusher Brg. For Better Lubrication)		K750334 ‡	2
<b>Wheel Hub &amp; Bearing Assembly</b>				
2009-2005			515067	2
STEERING				
Year	Model/Application	Part	P/C Qty	Figure
<b>Tie Rod End</b>				
2009	Thru Chassis Serial Number 9A496359, (Design Allows Ease Of Installation)	Outer	ES800686 ‡	2
2009-2005	(Design Allows Ease Of Installation) (Design Allows Ease Of Installation)	Left Inner	EV800728 ‡	1
		Right Inner	EV800729 ‡	1
2008-2005	(Design Allows Ease Of Installation)	Outer	ES800686 ‡	2
REAR SUSPENSION				
Year	Model/Application	Part	P/C Qty	Figure
<b>Control Arm</b>				
2009-2005	(R-Series) (R-Series) (Adjustable, Lateral Link, R-Series)	Left Upper	RK642612	1
		Right Upper	RK642611	1
		Lower Rear	RK641827	2
<b>Sway Bar Link</b>				
2009-2005	(Full Ball Stud Provides 360 Degrees Of Smooth Rotation)		K750079 ‡	2

## LAND ROVER-LR4

FRONT SUSPENSION				
Year	Model/Application	Part	P/C Qty	Figure
<b>Ball Joint</b>				
2016-2010	(Design Allows Ease Of Installation)	Upper	K500292	2
		Lower	K500148 ‡	2
<b>Control Arm</b>				
2016-2010	(R-Series) (R-Series)	Left Upper	RK622909	1
		Right Upper	RK622908	1
<b>Sway Bar Link</b>				
2016-2010	(Powdered Metal Gusher Brg. For Better Lubrication)		K750334 ‡	2
<b>Wheel Hub &amp; Bearing Assembly</b>				
2013-2010			515067	2
STEERING				
Year	Model/Application	Part	P/C Qty	Figure
<b>Tie Rod End</b>				
2016-2010	(Design Allows Ease Of Installation) (Design Allows Ease Of Installation)	Outer	ES800947 ‡	2
		Inner	EV800728 ‡	2
REAR SUSPENSION				
Year	Model/Application	Part	P/C Qty	Figure
<b>Control Arm</b>				
2014-2010	(R-Series) (R-Series) (Adjustable, Lateral Link, R-Series)	Left Upper	RK642612	1
		Right Upper	RK642611	1
		Lower Rear	RK641827	2
<b>Control Arm Bushing</b>				
2016-2014		Lower Rear	K201704	2
<b>Sway Bar Link</b>				
2016-2010	(Full Ball Stud Provides 360 Degrees Of Smooth Rotation)		K750079 ‡	2

## Range Rover–LAND ROVER

FRONT SUSPENSION				
Year	Model/Application	Part	P/C Qty	Figure
<b>Ball Joint</b>				
2012-2003	(Design Allows Ease Of Installation)	Upper	K500146 ‡	2
<b>Control Arm</b>				
2012-2003	(R-Series)	Left Upper	RK641209	1
	(R-Series)	Right Upper	RK641918	1
<b>Control Arm Bushing</b>				
2012-2003	(High Quality Elastomer For Durability And Performance)	Upper	K200837 ‡	2
	(High Quality Elastomer For Durability And Performance)	Lower	K200834 ‡	2
<b>Control Arm with Ball Joint</b>				
2017-2016	(R-Series)	Left Rear Lower	RK622478	1
	(R-Series)	Right Rear Lower	RK622614	1
2017-2013	(R-Series)	Left Upper	RK622954	1
	(R-Series)	Right Upper	RK622953	1
2015-2013	(R-Series)	Left Rear Lower	RK622614	1
	(R-Series)	Right Rear Lower	RK622478	1
2012-2003	(R-Series)	Lower	RK620715	2
<b>Sway Bar Link</b>				
2018-2013	(Design Allows Ease Of Installation)		K750692 ‡	2
2012-2003			K750063	2
STEERING				
Year	Model/Application	Part	P/C Qty	Figure
<b>Tie Rod End</b>				
2012-2003	(Design Allows Ease Of Installation)	Outer	ES800275 ‡	2
	(Design Allows Ease Of Installation)	Inner	EV800549 ‡	2
REAR SUSPENSION				
Year	Model/Application	Part	P/C Qty	Figure
<b>Control Arm</b>				
2018-2013	(R-Series)	Upper	RK642955	2
2012-2007	(R-Series)	Left Upper	RK642608	1
	(R-Series)	Right Upper	RK642607	1
2012-2003	(R-Series)	Left Front Lower	RK642709	1
	(R-Series)	Right Front Lower	RK642708	1
2010-2003	(Lateral Link, R-Series)	Lower Rear	RK622656	2
<b>Control Arm Bushing</b>				
2012-2003	(Design Allows Ease Of Installation)	Upper Outer	K200836 ‡	2
<b>Strut Bumper Bellows</b>				
2012-2003	Except Variable Dampening Suspension, (Replacement Type, Contains Bumper)		K90466	2
<b>Strut Mount</b>				
2012-2003	(Bearing Not Included, Design Allows Ease Of Installation)		K160227 ‡	2
<b>Sway Bar Link</b>				
2018-2016	Active Sway Bar, Long Wheelbase, (Design Allows Ease Of Installation)	Left	K750709 ‡	1
	Active Sway Bar, Long Wheelbase, (Design Allows Ease Of Installation)	Right	K750708 ‡	1
	Active Sway Bar, Standard Wheelbase, (Greaseable Socket Reduces Corrosion/Wear)	Left	K750724 ‡	1
	Active Sway Bar, Standard Wheelbase, (Greaseable Socket Reduces Corrosion/Wear)	Right	K750723 ‡	1
	Except Active Sway Bar, (Design Allows Ease Of Installation)	Left	K750709 ‡	1
	Except Active Sway Bar, (Design Allows Ease Of Installation)	Right	K750708 ‡	1
2015-2013	(Design Allows Ease Of Installation)	Left	K750709 ‡	1
	(Design Allows Ease Of Installation)	Right	K750708 ‡	1
2012-2003	(Greaseable Socket Reduces Corrosion/Wear)		K750555 ‡	2

## Range Rover Evoque–LAND ROVER

FRONT SUSPENSION				
Year	Model/Application	Part	P/C Qty	Figure
<b>Ball Joint</b>				
2011	(Design Allows Ease Of Installation)	Upper	K500146 ‡	2
<b>Control Arm</b>				
2011	(R-Series)	Left Upper	RK641209	1
	(R-Series)	Right Upper	RK641918	1

## LAND ROVER-Range Rover Evoque (Cont.)

FRONT SUSPENSION (Cont.)				
Year	Model/Application	Part	P/C Qty	Figure
<b>Control Arm Bushing</b>				
2011	(High Quality Elastomer For Durability And Performance) (High Quality Elastomer For Durability And Performance)	Upper Lower	K200837 ‡ K200834 ‡	2 2
<b>Control Arm with Ball Joint</b>				
2011	(R-Series)	Lower	RK620715	2
<b>Strut Bumper Bellows</b>				
2016-2012	Except Adaptive Variable Suspension, (Contains Bumper)		K90461	2
<b>Sway Bar Link</b>				
2018-2012	(Improves Upon OE Design)		K750613 ‡	2
STEERING				
Year	Model/Application	Part	P/C Qty	Figure
<b>Tie Rod End</b>				
2011	(Design Allows Ease Of Installation) (Design Allows Ease Of Installation)	Outer Inner	ES800275 ‡ EV800549 ‡	2 2
REAR SUSPENSION				
Year	Model/Application	Part	P/C Qty	Figure
<b>Control Arm</b>				
2018-2012	(R-Series)	Lower Rear	RK642613	2
<b>Control Arm Bushing</b>				
2011	(Design Allows Ease Of Installation)	Upper Rear	K200836 ‡	2
<b>Strut Mount</b>				
2016-2012			K160387	2
<b>Sway Bar Link</b>				
2018-2012	(Full Ball Stud Provides 360 Degrees Of Smooth Rotation)		K750367 ‡	2

## LAND ROVER-Range Rover Sport

FRONT SUSPENSION				
Year	Model/Application	Part	P/C Qty	Figure
<b>Ball Joint</b>				
2012-2006	(Design Allows Ease Of Installation)	Upper Lower	K500292 K500148 ‡	2 2
<b>Control Arm Bushing</b>				
2012-2006		Upper	K201594	4
2009-2006		Lower Front	K201642	2
<b>Control Arm with Ball Joint</b>				
2017-2014	(R-Series) (R-Series)	Left Rear Right Rear	RK622929 RK622928	1 1
2009-2006	(R-Series) (R-Series) (R-Series) (R-Series)	Left Upper Right Upper Left Lower Right Lower	RK622881 RK622880 RK621618 RK621617	1 1 1 1
<b>Sway Bar Bushing</b>				
2013	(Split Design For Easier Installation)	To Frame	K200828 ‡	1
2012-2006	Active Cornering Enhancement, (Split Design For Easier Installation)	To Frame	K200828 ‡	1
<b>Sway Bar Link</b>				
2018-2014	(Design Allows Ease Of Installation)		K750692 ‡	2
2013-2006	(Powdered Metal Gusher Brg. For Better Lubrication) (Powdered Metal Gusher Brg. For Better Lubrication)	Left Right	K750251 ‡ K750250 ‡	1 1
<b>Wheel Hub &amp; Bearing Assembly</b>				
2013-2006			515067	2
STEERING				
Year	Model/Application	Part	P/C Qty	Figure
<b>Tie Rod End</b>				
2013-2010	(Design Allows Ease Of Installation)	Outer	ES800940 ‡	2
2013-2006	(Design Allows Ease Of Installation)	Inner	EV800730 ‡	2
2009	From VIN 9A191792, (Design Allows Ease Of Installation)	Outer	ES800940 ‡	2

(Cont.) Range Rover Sport-LAND ROVER

STEERING (Cont.)				
Year	Model/Application	Part	P/C Qty	Figure
<b>Tie Rod End</b>				
2009 (Cont.)	Thru VIN 9A191791, (Design Allows Ease Of Installation)	Outer	ES800687 ‡	2
2008-2006	(Design Allows Ease Of Installation)	Outer	ES800687 ‡	2
REAR SUSPENSION				
Year	Model/Application	Part	P/C Qty	Figure
<b>Control Arm</b>				
2018-2014	(R-Series)	Upper	RK642955	2
2013-2006	(Adjustable, Lateral Link, R-Series)	Lower Rear	RK641827	2
<b>Sway Bar Bushing</b>				
2012-2006	Except Active Cornering Enhancement, (Split Design For Easier Installation)	To Frame	K200824 ‡	1
<b>Sway Bar Link</b>				
2018-2014	(Greaseable Socket Reduces Corrosion/Wear) (Greaseable Socket Reduces Corrosion/Wear)	Left Right	K750724 ‡ K750723 ‡	1 1
2013-2006	Except Active Cornering Enhancement, (Full Ball Stud Provides 360 Degrees Of Smooth Rotation)		K750079 ‡	2
<b>Track Bar Bushing</b>				
2012-2011			K201704	2

GX Series-LEXUS TRUCK

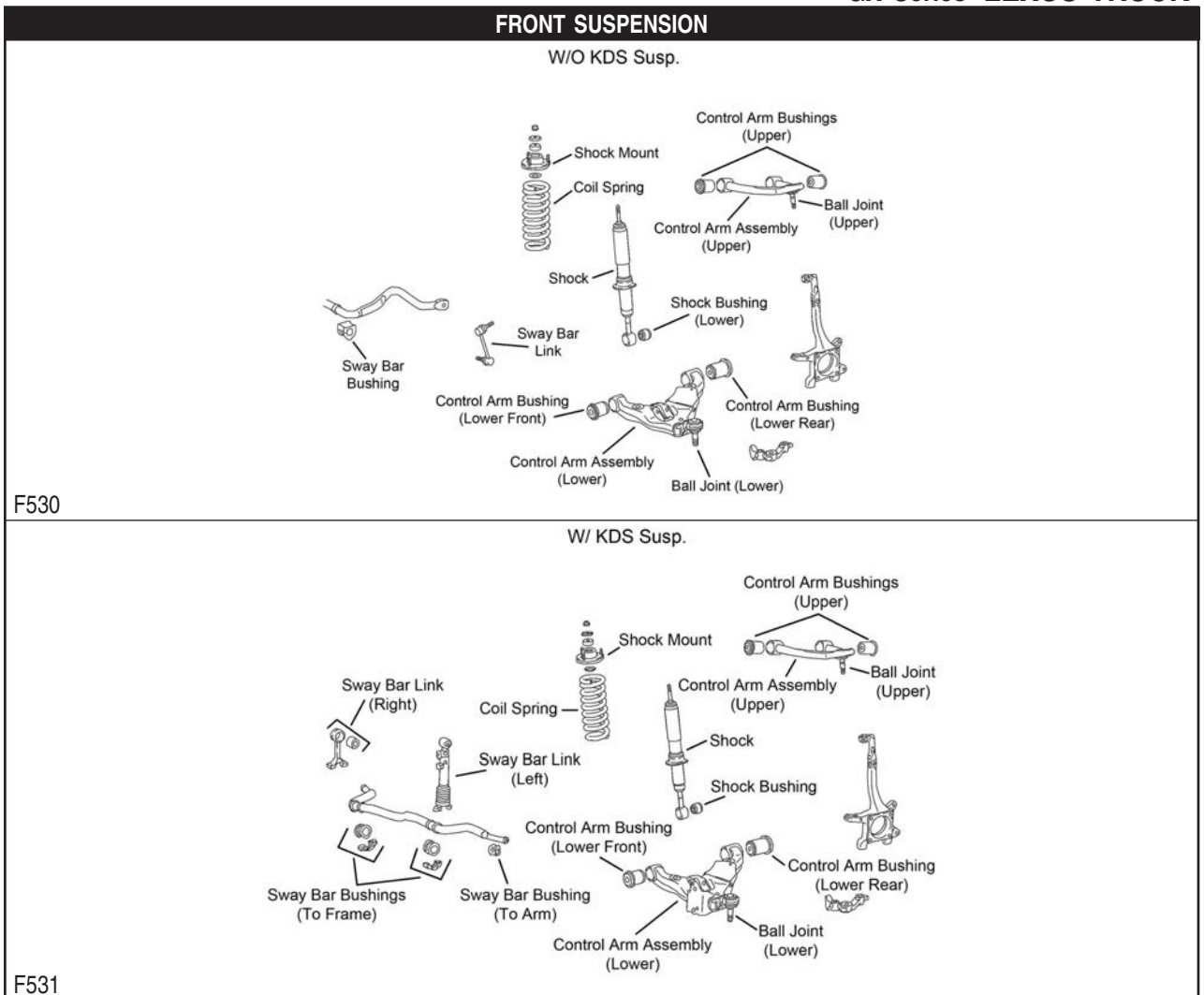

## LEXUS TRUCK-GX Series (Cont.)

FRONT SUSPENSION (Cont.)					
Year	Model/Application	Part	P/C Qty	Figure	
<b>GX460</b>					
<b>Ball Joint</b>					
2018-2010	(Powdered Metal Gusher Brg. For Better Lubrication) (Powdered Metal Gusher Brg. For Better Lubrication, New Pre-Installed Integral Dust Boot Eases Installation, New And Original Designs Can Be Installed)	Upper	<b>K500018 ‡</b>	2	F531
		Lower	<b>K500017 ‡</b>	2	F531
<b>Control Arm with Ball Joint</b>					
2018-2010	(R-Series) (R-Series) (R-Series) (R-Series)	Left Upper	<b>RK620064</b>	1	F531
		Right Upper	<b>RK620063</b>	1	F531
		Left Lower	<b>RK622835</b>	1	F531
		Right Lower	<b>RK622834</b>	1	F531
<b>Shock Mount</b>					
2017-2010	Except Adaptive Variable Suspension, (Contains Spring Seat, Bushings And Retainers, Design Allows Ease Of Installation)		<b>K160266 ‡</b>	2	F531
<b>Sway Bar Bushing</b>					
2017-2010	(Split Design For Easier Installation)	To Lower Control Arm	<b>K200618 ‡</b>	1	F531
2016-2010	(Reduces Noise)	To Frame	<b>K200756 ‡</b>	1	F531
<b>Sway Bar Link</b>					
2018-2010	(Improves Upon OE Design)	Right	<b>K700646 ‡</b>	1	F531
<b>Wheel Bearing Assembly</b>					
2018-2010			<b>515040</b>	2	
<b>GX470</b>					
<b>Ball Joint</b>					
2009-2005	(Powdered Metal Gusher Brg. For Better Lubrication) Except Kinetic Dynamic Suspension, (Powdered Metal Gusher Brg. For Better Lubrication, New Pre-Installed Integral Dust Boot Eases Installation, New And Original Designs Can Be Installed)	Upper	<b>K500018 ‡</b>	2	F530, F531
		Lower	<b>K500017 ‡</b>	2	F530
<b>Control Arm Bushing</b>					
2009-2005	(High Quality Elastomer For Durability And Performance) (High Quality Elastomer For Durability And Performance) (High Quality Elastomer For Durability And Performance)	Upper	<b>K200771 ‡</b>	4	F530, F531
		Lower Rear	<b>K200773 ‡</b>	2	F530, F531
		Lower Front	<b>K200772 ‡</b>	2	F530, F531
<b>Control Arm with Ball Joint</b>					
2009-2005	(R-Series) (R-Series) Except Kinetic Dynamic Suspension, (R-Series) Except Kinetic Dynamic Suspension, (R-Series)	Left Upper	<b>RK620064</b>	1	F530, F531
		Right Upper	<b>RK620063</b>	1	F530, F531
		Left Lower	<b>RK620062</b>	1	F530
		Right Lower	<b>RK620061</b>	1	F530
<b>Shock Mount Bushing</b>					
2009-2005		Lower	<b>K80938</b>	2	F530, F531
<b>Strut Spring Seat</b>					
2009-2005	(Insulator)	Upper	<b>K6705</b>	2	F530, F531
<b>Sway Bar Bushing</b>					
2009-2005	Except Kinetic Dynamic Suspension, 29mm Or 30mm Sway Bar Diameter, (Contains Thermoplastic Bushing) Kinetic Dynamic Suspension, (Split Design For Easier Installation) Kinetic Dynamic Suspension, 27mm Sway Bar Diameter, (Split Design For Easier Installation)	To Frame	<b>K80820 ‡</b>	1	F530
		To Frame	<b>K200639 ‡</b>	1	F531
		To Arm	<b>K200618 ‡</b>	1	F531
<b>Sway Bar Link</b>					
2009-2005	Except Kinetic Dynamic Suspension Except Kinetic Dynamic Suspension Kinetic Dynamic Suspension	Left	<b>K90677</b>	1	F530
		Right	<b>K90683</b>	1	F530
		Right	<b>K750105</b>	1	F531
<b>Wheel Bearing Assembly</b>					
2009-2005			<b>515040</b>	2	



**STEERING**

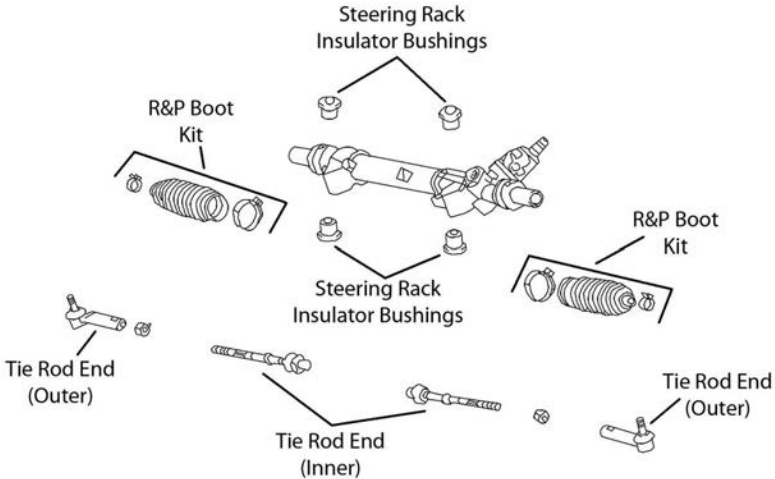

S382

Year	Model/Application	Part	P/C Qty	Figure
<b>GX460</b>				
<b>Tie Rod End</b>				
2018	(Powdered Metal Gusher Brg. For Better Lubrication) (Powdered Metal Gusher Brg. For Better Lubrication)	Outer Inner	ES80895 ‡ EV801013 ‡	2 2
2017-2010	(Powdered Metal Gusher Brg. For Better Lubrication) (Powdered Metal Gusher Brg. For Better Lubrication)	Outer Inner	ES80895 ‡ EV801013 ‡	2 2
<b>GX470</b>				
<b>Tie Rod End</b>				
2009-2005		Outer Inner	ES80378 EV80379	2 2

**REAR SUSPENSION**

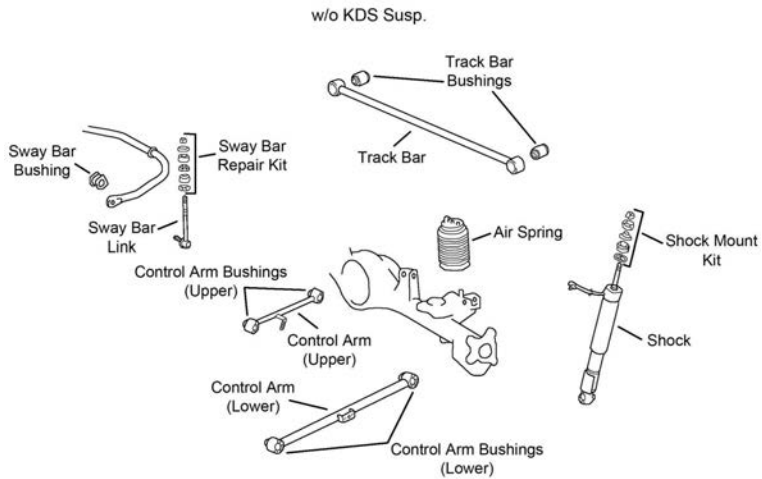

R160

# LEXUS TRUCK-GX Series (Cont.)

## REAR SUSPENSION (Cont.)

w/ KDS Susp.

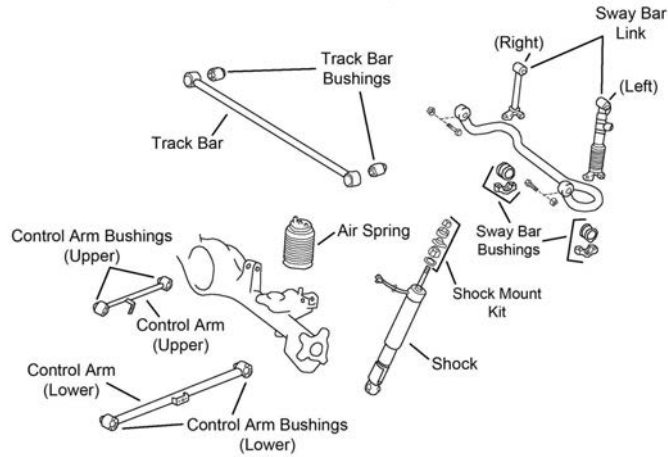

R161

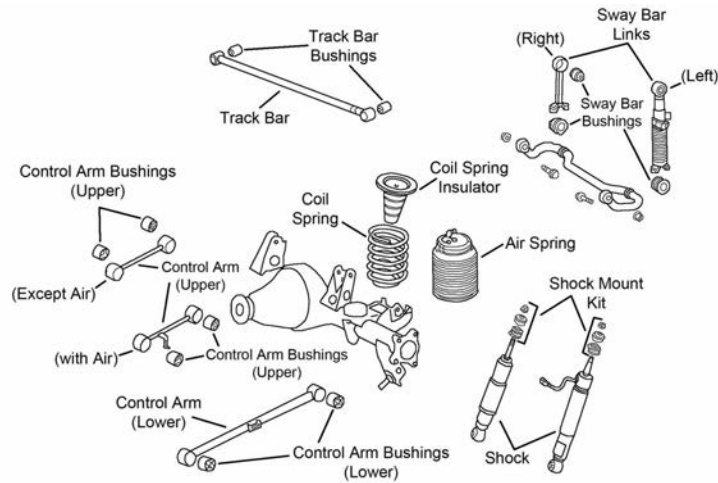

R162

Year	Model/Application	Part	P/C Qty	Figure
<b>GX460</b>				
<b>Control Arm</b>				
2017-2010	Rear Coil Spring Suspension, (R-Series)	Left Upper	RK642452	1 R162
2013-2010	Rear Coil Spring Suspension, Except Adaptive Front Lighting, (R-Series)	Right Upper	RK642452	1 R162
<b>Sway Bar Bushing</b>				
2018-2010	(Reduces Noise)	To Frame	K200757 ‡	1 R162
<b>Sway Bar Link</b>				
2018-2010	(Improves Upon OE Design)	Right	K700647 ‡	1 R162
<b>Wheel Bearing Assembly</b>				
2018-2010		Left	512227	1
		Right	512228	1
<b>GX470</b>				
<b>Sway Bar Bushing</b>				
2009-2007	Except Kinetic Dynamic Suspension	To Frame	K90551	1 R160
2009-2005	Kinetic Dynamic Suspension, (Split Design For Easier Installation)	To Frame	K200839 ‡	1 R161
<b>Sway Bar Link</b>				
2009-2005	Except Kinetic Dynamic Suspension, (Full Ball Stud Provides 360 Degrees Of Smooth Rotation)		K80469 ‡	2 R160
	Kinetic Dynamic Suspension		K700728	2 R161
<b>Wheel Bearing Assembly</b>				
2009-2005		Left	512227	1
		Right	512228	1

**FRONT SUSPENSION**

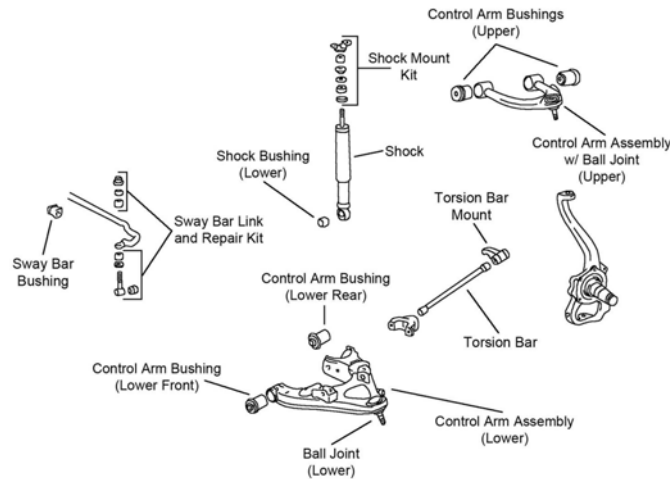

F558

Year	Model/Application	Part	P/C Qty	Figure
<b>LX470</b>				
<b>Ball Joint</b>				
2007-2005	(Powdered Metal Gusher Brg. For Better Lubrication)	Lower	<b>K500133 ‡</b>	2 F558
<b>Control Arm Bushing</b>				
2007-2005	(Contains Front And Rear Bushings)	Upper	<b>K200004</b>	2 F558
		Lower Rear	<b>K200006</b>	2 F558
		Lower Front	<b>K200005</b>	2 F558
<b>Control Arm with Ball Joint</b>				
2007-2005	(R-Series)	Left Upper	<b>RK621227</b>	1 F558
	(R-Series)	Right Upper	<b>RK621228</b>	1 F558
	(R-Series)	Left Lower	<b>RK620524</b>	1 F558
	(R-Series)	Right Lower	<b>RK620525</b>	1 F558
<b>Sway Bar Bushing</b>				
2007-2005		To Frame	<b>K200007</b>	1 F558
<b>Sway Bar Link</b>				
2007-2005	(Full Ball Stud Provides 360 Degrees Of Smooth Rotation)		<b>K750147 ‡</b>	2 F558
<b>LX570</b>				
<b>Ball Joint</b>				
2017-2013	(Design Allows Ease Of Installation)	Lower	<b>K500224 ‡</b>	2
2011-2008	(Design Allows Ease Of Installation)	Lower	<b>K500224 ‡</b>	2
<b>Sway Bar Link</b>				
2018-2013	(Powdered Metal Gusher Brg. For Better Lubrication)	Left	<b>K750332 ‡</b>	1
	(Powdered Metal Gusher Brg. For Better Lubrication)	Right	<b>K750333 ‡</b>	1
2011-2008	(Powdered Metal Gusher Brg. For Better Lubrication)	Left	<b>K750332 ‡</b>	1
	(Powdered Metal Gusher Brg. For Better Lubrication)	Right	<b>K750333 ‡</b>	1
<b>Wheel Bearing Assembly</b>				
2018-2013			<b>515103</b>	2
2011-2008			<b>515103</b>	2

# LEXUS TRUCK-LX Series (Cont.)

## STEERING

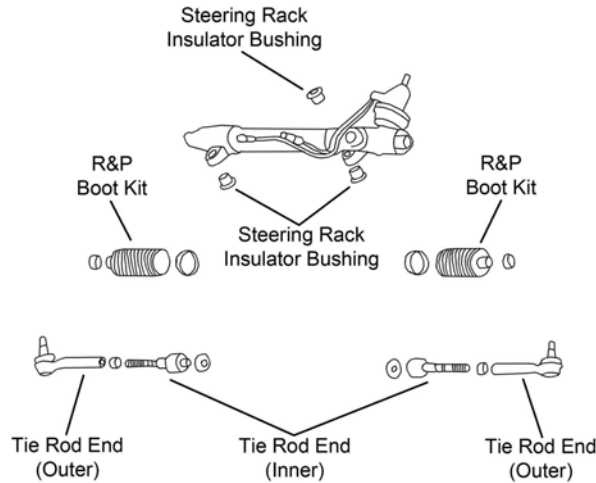

S424

Year	Model/Application	Part	P/C Qty	Figure	
<b>LX470</b>					
<b>Tie Rod End</b>					
2007-2005	(Design Allows Ease Of Installation) (Design Allows Ease Of Installation) (Design Allows Ease Of Installation)	Left Outer Right Outer Inner	ES800452 ‡ ES800451 ‡ EV800320 ‡	1 1 2	S424 S424 S424
<b>LX570</b>					
<b>Rack &amp; Pinion Boot Kit</b>					
2018-2013		K150324	2		
2011-2008		K150324	2		
<b>Tie Rod End</b>					
2018-2013	(Design Allows Ease Of Installation) (Design Allows Ease Of Installation) (Design Allows Ease Of Installation)	Left Outer Right Outer Inner	ES800313 ‡ ES800314 ‡ EV800443 ‡	1 1 2	
2011-2008	(Design Allows Ease Of Installation) (Design Allows Ease Of Installation) (Design Allows Ease Of Installation)	Left Outer Right Outer Inner	ES800313 ‡ ES800314 ‡ EV800443 ‡	1 1 2	
<b>REAR SUSPENSION</b>					
Year	Model/Application	Part	P/C Qty	Figure	
<b>LX470</b>					
<b>Control Arm</b>					
2007-2005	(R-Series)	Lower	RK642454	2	
<b>Sway Bar Repair Kit</b>					
2007-2005			K700772	2	
<b>LX570</b>					
<b>Wheel Bearing Assembly</b>					
2018-2013		Left Right	512396 512397	1 1	
2011-2008		Left Right	512396 512397	1 1	

**FRONT SUSPENSION**

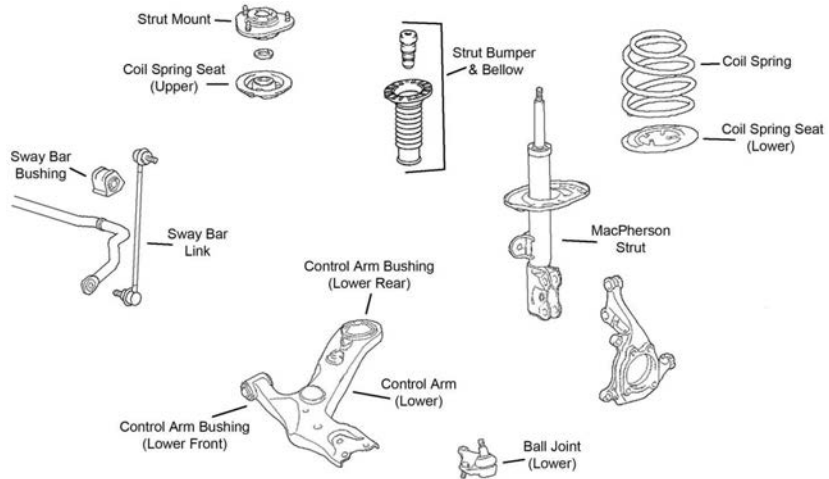

F366

Year	Model/Application	Part	P/C Qty	Figure
<b>Ball Joint</b>				
2018-2015	(Design Allows Ease Of Installation)	Lower	K500062 ‡	2 F366
<b>Control Arm with Ball Joint</b>				
2018-2015	(R-Series)	Left Lower	RK620586	1 F366
	(R-Series)	Right Lower	RK620587	1 F366
<b>Strut Bumper Bellows</b>				
2016-2015	(Contains Bumper)		K90461	2
<b>Sway Bar Link</b>				
2018-2015	(Full Ball Stud Provides 360 Degrees Of Smooth Rotation)		K750043 ‡	2 F366

**STEERING**

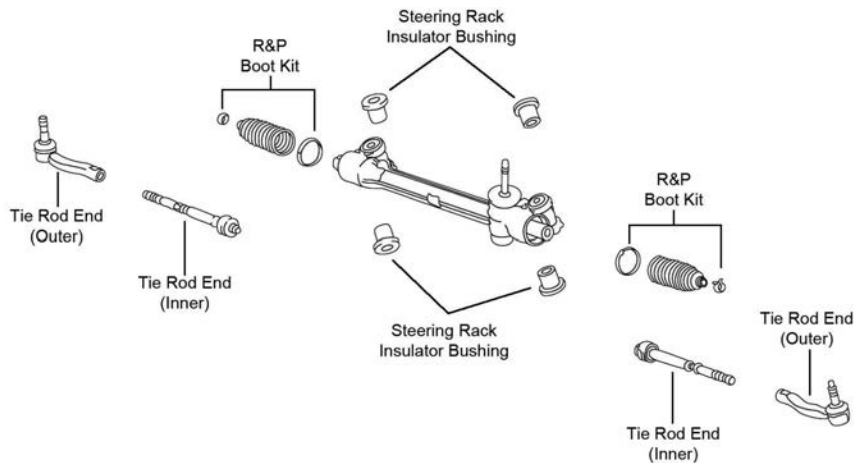

S185

Year	Model/Application	Part	P/C Qty	Figure
<b>Tie Rod End</b>				
2018	(Design Allows Ease Of Installation)	Left Outer	ES800054 ‡	1
	(Design Allows Ease Of Installation)	Right Outer	ES800053 ‡	1
2017-2015	(Design Allows Ease Of Installation)	Left Outer	ES800054 ‡	1 S185
	(Design Allows Ease Of Installation)	Right Outer	ES800053 ‡	1 S185

# LEXUS TRUCK-NX200t (Cont.)

## REAR SUSPENSION

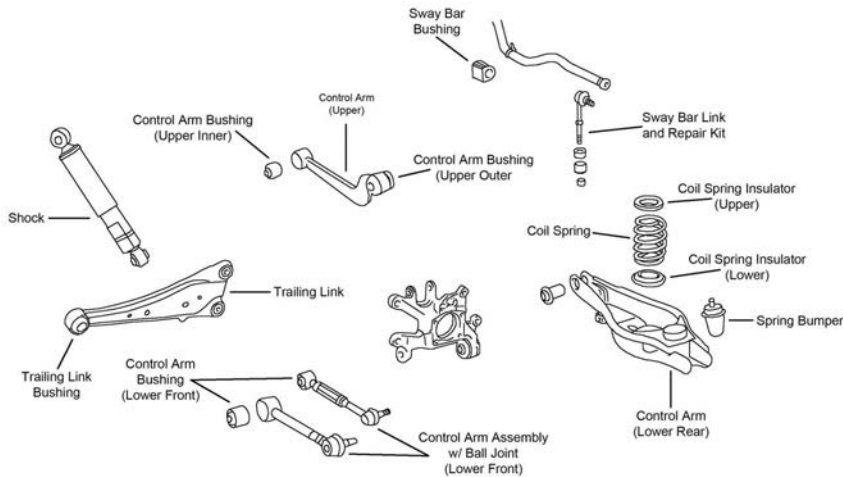

R192

Year	Model/Application	Part	P/C Qty	Figure	
<b>Control Arm</b>					
2018-2015	(R-Series)	Left Upper	RK641740	1	R192
	(R-Series)	Right Upper	RK641739	1	R192
2017-2015	Plus Or Minus 3 Degrees Camber, (Greaseable, Turnbuckle Adjustment, R-Series)	Left Upper	RK100356	1	R192
	Plus Or Minus 3 Degrees Camber, (Non-Greasable, Eccentric Adjustment, R-Series)	Left Upper	RK100354	1	R192
	Plus Or Minus 3 Degrees Camber, (Greaseable, Turnbuckle Adjustment, R-Series)	Right Upper	RK100357	1	R192
	Plus Or Minus 3 Degrees Camber, (Non-Greasable, Eccentric Adjustment, R-Series)	Right Upper	RK100355	1	R192
<b>Control Arm with Ball Joint</b>					
2018-2015	(R-Series)	Lower Front	RK621848	2	R192
<b>Sway Bar Link</b>					
2018-2015	(Powdered Metal Gusher Brg. For Better Lubrication)		K750257 ‡	2	R192
<b>Wheel Hub &amp; Bearing Assembly</b>					
2018-2015	All Wheel Drive		512374	2	
	Front Wheel Drive		512372	2	

# LEXUS TRUCK-NX300

## FRONT SUSPENSION

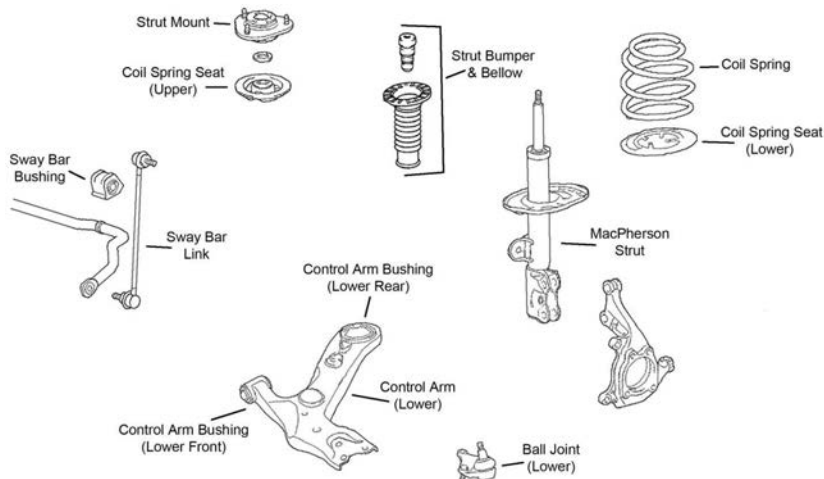

F366

Year	Model/Application	Part	P/C Qty	Figure	
<b>Ball Joint</b>					
2018	(Design Allows Ease Of Installation)	Lower	K500062 ‡	2	
<b>Control Arm with Ball Joint</b>					
2018	(R-Series)	Left Lower	RK620586	1	F366
	(R-Series)	Right Lower	RK620587	1	F366

FRONT SUSPENSION (Cont.)				
Year	Model/Application	Part	P/C Qty	Figure
<b>Sway Bar Link</b>				
2018	(Full Ball Stud Provides 360 Degrees Of Smooth Rotation)	K750043 ‡	2	F366
STEERING				
Year	Model/Application	Part	P/C Qty	Figure
<b>Tie Rod End</b>				
2019-2018	(Design Allows Ease Of Installation)	Left Outer	ES800054 ‡	1
	(Design Allows Ease Of Installation)	Right Outer	ES800053 ‡	1
REAR SUSPENSION				
R192				
Year	Model/Application	Part	P/C Qty	Figure
<b>Control Arm</b>				
2019-2018	Plus Or Minus 3 Degrees Camber, (Greaseable, Turnbuckle Adjustment, R-Series)	Left Upper	RK100356	1
	Plus Or Minus 3 Degrees Camber, (Non-Greasable, Eccentric Adjustment, R-Series)	Left Upper	RK100354	1
	Plus Or Minus 3 Degrees Camber, (Greaseable, Turnbuckle Adjustment, R-Series)	Right Upper	RK100357	1
	Plus Or Minus 3 Degrees Camber, (Non-Greasable, Eccentric Adjustment, R-Series)	Right Upper	RK100355	1
2018	(R-Series)	Left Upper	RK641740	1
	(R-Series)	Right Upper	RK641739	1
<b>Control Arm with Ball Joint</b>				
2018	(R-Series)	Lower Front	RK621848	2
<b>Sway Bar Link</b>				
2018	(Powdered Metal Gusher Brg. For Better Lubrication)	K750257 ‡	2	R192
<b>Wheel Hub &amp; Bearing Assembly</b>				
2018	All Wheel Drive	512374	2	
	Front Wheel Drive	512372	2	



# LEXUS TRUCK-NX300h

## FRONT SUSPENSION

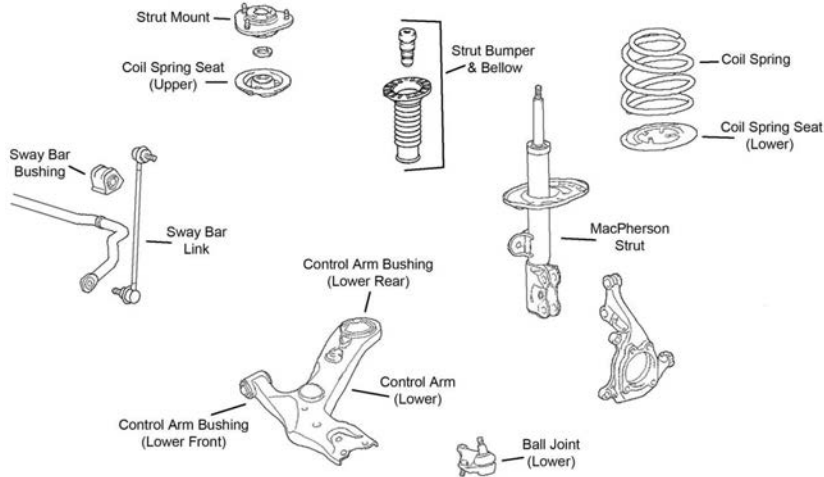

F366

Year	Model/Application	Part	P/C Qty	Figure
<b>Ball Joint</b>				
2018-2015	(Design Allows Ease Of Installation)	Lower	<b>K500062 ‡</b>	2 F366
<b>Control Arm with Ball Joint</b>				
2018-2015	(R-Series)	Left Lower	<b>RK620586</b>	1 F366
	(R-Series)	Right Lower	<b>RK620587</b>	1 F366
<b>Strut Bumper Bellows</b>				
2016-2015	(Contains Bumper)		<b>K90461</b>	2
<b>Sway Bar Link</b>				
2018-2015	(Full Ball Stud Provides 360 Degrees Of Smooth Rotation)		<b>K750043 ‡</b>	2 F366

## STEERING

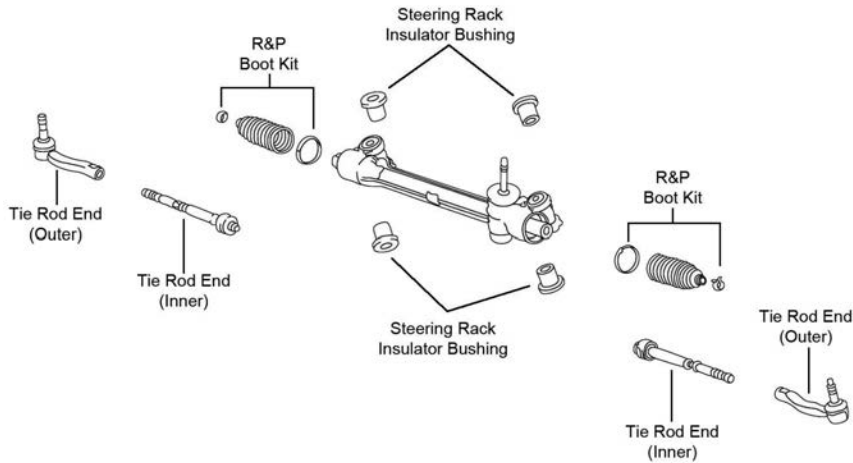

S185

Year	Model/Application	Part	P/C Qty	Figure
<b>Tie Rod End</b>				
2018	(Design Allows Ease Of Installation)	Left Outer	<b>ES800054 ‡</b>	1
	(Design Allows Ease Of Installation)	Right Outer	<b>ES800053 ‡</b>	1
2017-2015	(Design Allows Ease Of Installation)	Left Outer	<b>ES800054 ‡</b>	1 S185
	(Design Allows Ease Of Installation)	Right Outer	<b>ES800053 ‡</b>	1 S185

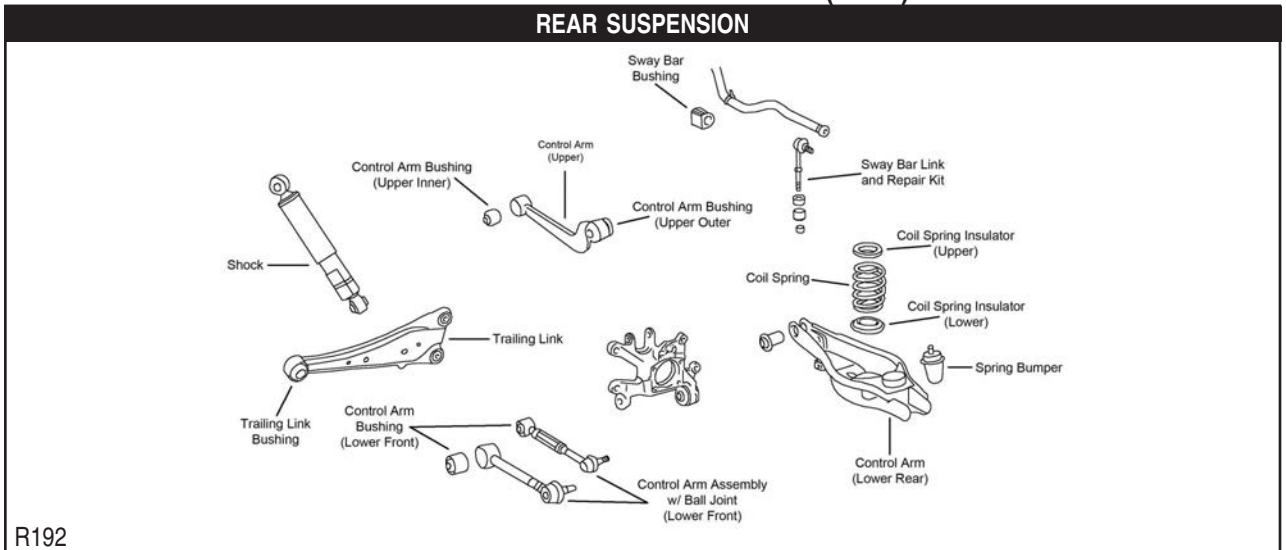

R192

Year	Model/Application	Part	P/C Qty	Figure	
<b>Control Arm</b>					
2019-2015	Plus Or Minus 3 Degrees Camber, (Greaseable, Turnbuckle Adjustment, R-Series)	Left Upper	RK100356	1	R192
	Plus Or Minus 3 Degrees Camber, (Non-Greasable, Eccentric Adjustment, R-Series)	Left Upper	RK100354	1	R192
	Plus Or Minus 3 Degrees Camber, (Greaseable, Turnbuckle Adjustment, R-Series)	Right Upper	RK100357	1	R192
	Plus Or Minus 3 Degrees Camber, (Non-Greasable, Eccentric Adjustment, R-Series)	Right Upper	RK100355	1	R192
2018-2015	(R-Series)	Left Upper	RK641740	1	R192
	(R-Series)	Right Upper	RK641739	1	R192
<b>Control Arm with Ball Joint</b>					
2018-2015	(R-Series)	Lower Front	RK621848	2	R192
<b>Sway Bar Link</b>					
2018-2015	(Powdered Metal Gusher Brg. For Better Lubrication)		K750257 ‡	2	R192
<b>Wheel Hub &amp; Bearing Assembly</b>					
2018-2015	All Wheel Drive		512374	2	
2017-2015	Front Wheel Drive		512372	2	

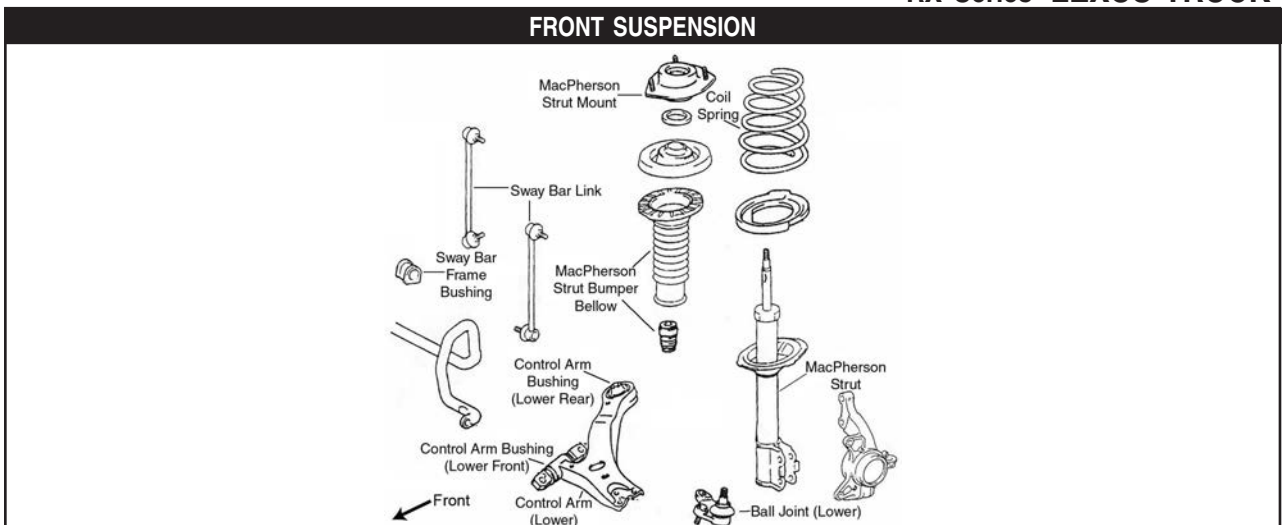

F034

Year	Model/Application	Part	P/C Qty	Figure	
<b>RX350</b>					
<b>Ball Joint</b>					
2018-2010	(Greaseable Socket Reduces Corrosion/Wear)	Left Lower	K500188 ‡	1	F034
	(Greaseable Socket Reduces Corrosion/Wear)	Right Lower	K500187 ‡	1	F034
2009-2007	(Standard Design)	Left Lower	K90346	1	F034
	(Standard Design)	Right Lower	K90347	1	F034

# LEXUS TRUCK-RX Series (Cont.)

FRONT SUSPENSION (Cont.)					
Year	Model/Application	Part	P/C Qty	Figure	
<b>RX350</b>					
<b>Control Arm</b>					
2009-2007	(R-Series)	Left Lower	RK641488	1	F034
	(R-Series)	Right Lower	RK641487	1	F034
<b>Control Arm Bushing</b>					
2018-2010	(Durable Socket Design Eases Installation, Vertical Mount)	Lower Rear	K201640	2	F034
		Lower Rear	K200912 ‡	2	F034
<b>Control Arm with Ball Joint</b>					
2018-2013	(R-Series)	Left Lower	RK622945	1	F034
	(R-Series)	Right Lower	RK622944	1	F034
2012-2010	Front Coil Spring Suspension, (R-Series)	Left Lower	RK622945	1	F034
	Front Coil Spring Suspension, (R-Series)	Right Lower	RK622944	1	F034
2009-2007	(R-Series)	Right Lower	RK620333	1	F034
	Except Performance Package, (R-Series)	Left Lower	RK620334	1	F034
<b>Complete Knuckle Assembly</b>					
2009-2007	(Contains Snap Ring, Bearing, Knuckle, Hub Assembly, Backing Plate, Backing Plate Mounting Bolts, Deflector And Axle Nut)	Left	LK023 ‡	1	
	(Contains Snap Ring, Bearing, Knuckle, Hub Assembly, Backing Plate, Backing Plate Mounting Bolts, Deflector And Axle Nut)	Right	LK024 ‡	1	
<b>Strut Bumper Bellows</b>					
2009-2007	Except Air Suspension, (Contains Bumper)		K90461	2	F034
<b>Strut Mount</b>					
2015-2010	Except Air Suspension, (Contains Bearing)		K160436	2	F034
2009-2007	Except Air Suspension, (Contains Bearing)		K90658	2	F034
<b>Strut Spring Seat</b>					
2009-2007	Except Air Suspension, (Contains Insulator)	Upper	K160014	2	F034
<b>Sway Bar Bushing</b>					
2014-2010	Air Suspension, Japan Built, (Split Design For Easier Installation, Optional)	To Frame	K200704 ‡	1	F034
2011-2010	Canada Built, Except Air Suspension, (Split Design For Easier Installation)	To Frame	K200616 ‡	1	F034
2009-2007	(Split Design For Easier Installation)	To Frame	K200617 ‡	1	F034
<b>Sway Bar Link</b>					
2018-2007	(Powdered Metal Gusher Brg. For Better Lubrication)		K90344 ‡	2	F034
<b>Wheel Hub &amp; Bearing Assembly</b>					
2018-2016			513397	2	
<b>RX400h</b>					
<b>Ball Joint</b>					
2008-2006	(Standard Design)	Left Lower	K90346	1	F034
	(Standard Design)	Right Lower	K90347	1	F034
<b>Control Arm</b>					
2008-2006	(R-Series)	Left Lower	RK641488	1	F034
	(R-Series)	Right Lower	RK641487	1	F034
<b>Control Arm with Ball Joint</b>					
2008-2006	(R-Series)	Left Lower	RK620334	1	F034
	(R-Series)	Right Lower	RK620333	1	F034
<b>Complete Knuckle Assembly</b>					
2008-2006	(Contains Snap Ring, Bearing, Knuckle, Hub Assembly, Backing Plate, Backing Plate Mounting Bolts, Deflector And Axle Nut)	Left	LK023 ‡	1	
	(Contains Snap Ring, Bearing, Knuckle, Hub Assembly, Backing Plate, Backing Plate Mounting Bolts, Deflector And Axle Nut)	Right	LK024 ‡	1	
<b>Strut Bumper Bellows</b>					
2008-2006	(Contains Bumper)		K90461	2	F034
<b>Strut Mount</b>					
2008-2006	(Contains Bearing)		K90658	2	F034
<b>Strut Spring Seat</b>					
2008-2006	(Contains Insulator)	Upper	K160014	2	F034
<b>Sway Bar Bushing</b>					
2008-2006	(Split Design For Easier Installation)	To Frame	K200617 ‡	1	F034
<b>Sway Bar Link</b>					
2008-2006	(Powdered Metal Gusher Brg. For Better Lubrication)		K90344 ‡	2	F034

FRONT SUSPENSION (Cont.)					
Year	Model/Application	Part	P/C Qty	Figure	
<b>RX450h</b>					
<b>Ball Joint</b>					
2018-2016	(Greaseable Socket Reduces Corrosion/Wear) (Greaseable Socket Reduces Corrosion/Wear)	Left Lower Right Lower	<b>K500188 ‡</b> <b>K500187 ‡</b>	1 1	
2015-2010	(Greaseable Socket Reduces Corrosion/Wear) (Greaseable Socket Reduces Corrosion/Wear)	Left Lower Right Lower	<b>K500188 ‡</b> <b>K500187 ‡</b>	1 1	F034 F034
<b>Control Arm Bushing</b>					
2018-2016	(Durable Socket Design Eases Installation, Vertical Mount)	Lower Rear Lower Rear	<b>K201640</b> <b>K200912 ‡</b>	2 2	
2015-2010	(Durable Socket Design Eases Installation, Vertical Mount)	Lower Rear Lower Rear	<b>K201640</b> <b>K200912 ‡</b>	2 2	F034 F034
<b>Control Arm with Ball Joint</b>					
2018-2016	(R-Series) (R-Series)	Left Lower Right Lower	<b>RK622945</b> <b>RK622944</b>	1 1	F034 F034
2015-2013	Parts Manufactured In Japan, (R-Series) Parts Manufactured In Japan, (R-Series)	Left Lower Right Lower	<b>RK622945</b> <b>RK622944</b>	1 1	F034 F034
2012-2010	Parts Manufactured In Japan, Front Coil Spring Suspension, (R-Series) Parts Manufactured In Japan, Front Coil Spring Suspension, (R-Series)	Left Lower Right Lower	<b>RK622945</b> <b>RK622944</b>	1 1	F034 F034
<b>Strut Mount</b>					
2015-2010	Except Air Suspension, (Contains Bearing)		<b>K160436</b>	2	F034
<b>Sway Bar Bushing</b>					
2012-2010	(Split Design For Easier Installation, Optional)	To Frame	<b>K200704 ‡</b>	1	F034
<b>Sway Bar Link</b>					
2018-2010	(Powdered Metal Gusher Brg. For Better Lubrication)		<b>K90344 ‡</b>	2	F034
<b>Wheel Hub &amp; Bearing Assembly</b>					
2018-2016			<b>513397</b>	2	

**STEERING**

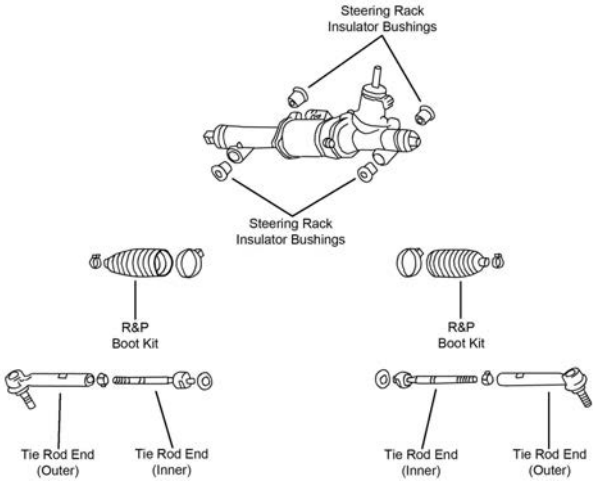

# LEXUS TRUCK-RX Series (Cont.)

## STEERING (Cont.)

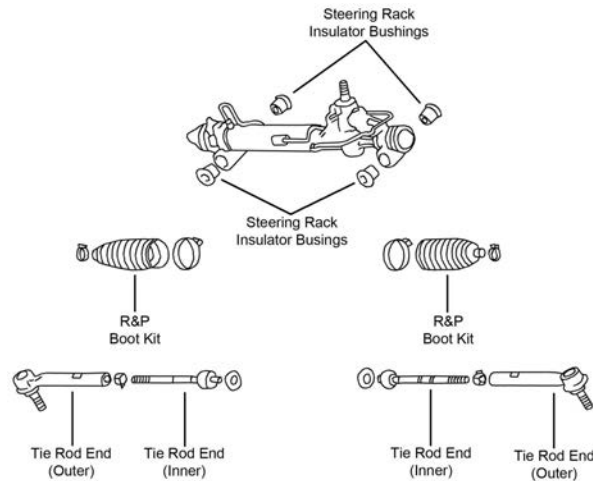

S427

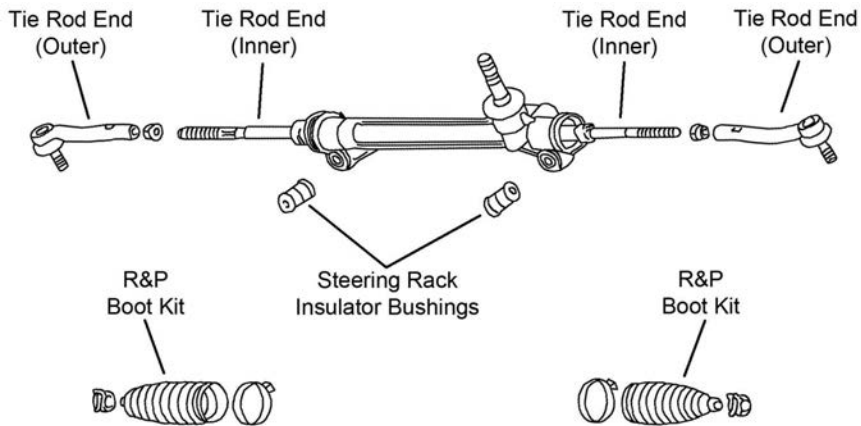

S428

Year	Model/Application	Part	P/C Qty	Figure
<b>RX350</b>				
<b>Rack &amp; Pinion Boot Kit</b>				
2013-2010	(Design Allows Ease Of Installation)	K150272 ‡	2	S428
2009-2007	(Design Allows Ease Of Installation)	K150286 ‡	2	S427
<b>Tie Rod End</b>				
2015-2010	(Powdered Metal Gusher Brg. For Better Lubrication)	Left Outer ES800533 ‡	1	S428
	(Powdered Metal Gusher Brg. For Better Lubrication)	Right Outer ES800534 ‡	1	S428
2009-2007	(Design Allows Ease Of Installation)	Outer ES80944 ‡	2	S427
		Inner EV80945	2	S427
<b>RX400h</b>				
<b>Tie Rod End</b>				
2008-2006	(Design Allows Ease Of Installation)	Outer ES80944 ‡	2	S426
	(Design Allows Ease Of Installation)	Inner EV800831 ‡	2	S426
<b>RX450h</b>				
<b>Rack &amp; Pinion Boot Kit</b>				
2013-2010	(Design Allows Ease Of Installation)	K150272 ‡	2	S428
<b>Tie Rod End</b>				
2015-2010	(Powdered Metal Gusher Brg. For Better Lubrication)	Left Outer ES800533 ‡	1	S428
	(Powdered Metal Gusher Brg. For Better Lubrication)	Right Outer ES800534 ‡	1	S428

**REAR SUSPENSION**

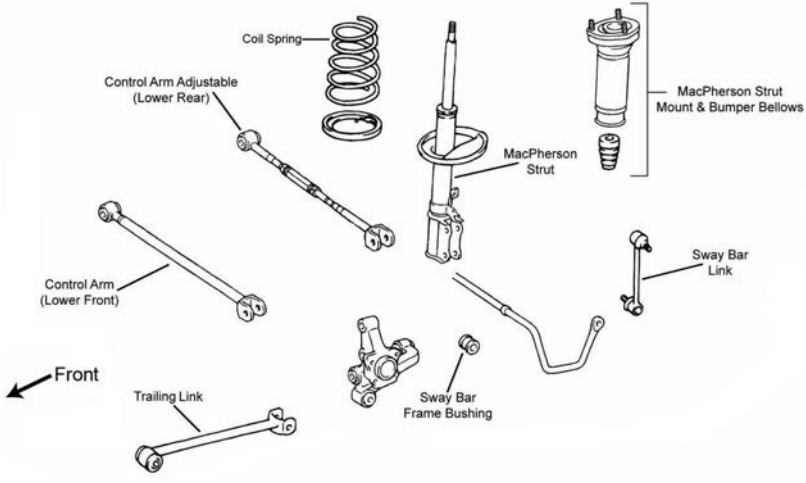

R024

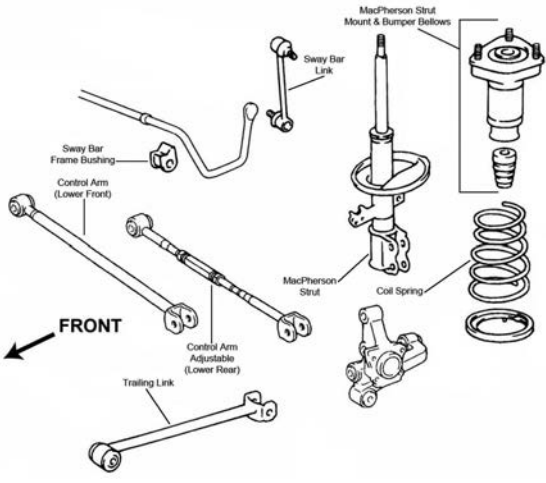

R025

Year	Model/Application	Part	P/C Qty	Figure	
<b>RX350</b>					
<b>Control Arm</b>					
2018-2010	(R-Series) Lower Rear	<b>RK643057</b>	2		
2015-2010	(R-Series) Lower Front	<b>RK642987</b>	2		
2009-2007	All Wheel Drive, Except High Intensity Discharge Headlights, Except Sport Suspension, (R-Series)	Lower Rear	<b>RK642182</b>	2	R024
	Front Wheel Drive, (Adjustable, R-Series)	Lower Rear	<b>RK642138</b>	2	R025
	Front Wheel Drive, (R-Series)	Lower Front	<b>RK642181</b>	2	R025
<b>Strut Bumper Bellows</b>					
2009-2007	Except Air Suspension, (Contains Bumper)	<b>K90464</b>	2	R024, R025	
<b>Strut Mount</b>					
2009-2007	Except Air Suspension, (Contains Insulator) Except Air Suspension, (Contains Insulator)	Left	<b>K160029</b>	1	R024, R025
		Right	<b>K160028</b>	1	R024, R025
<b>Strut Spring Seat</b>					
2009-2007	Except Air Suspension Except Air Suspension	Upper	<b>K80924</b>	2	R024, R025
		Lower	<b>K80925</b>	2	R024, R025
<b>Sway Bar Bushing</b>					
2009-2007	All Wheel Drive, Except Sport Package Front Wheel Drive, (Design Allows Ease Of Installation)	To Frame	<b>K201386</b>	1	R024
		To Frame	<b>K80422 ‡</b>	1	R025
2008-2007	Front Wheel Drive, 16mm Sway Bar Diameter, Type A, (Standard Design)	To Frame	<b>K90547</b>	1	R025
<b>Sway Bar Link</b>					
2018-2012	(Full Ball Stud Provides 360 Degrees Of Smooth Rotation) (Full Ball Stud Provides 360 Degrees Of Smooth Rotation)	Left	<b>K750418 ‡</b>	1	
		Right	<b>K750419 ‡</b>	1	
2011-2010	Except Air Suspension, (Full Ball Stud Provides 360 Degrees Of Smooth Rotation) Except Air Suspension, (Full Ball Stud Provides 360 Degrees Of Smooth Rotation) All Wheel Drive, Air Suspension, (Full Ball Stud Provides 360 Degrees Of Smooth Rotation)	Left	<b>K750418 ‡</b>	1	
		Right	<b>K750419 ‡</b>	1	
		Left	<b>K750420 ‡</b>	1	

# LEXUS TRUCK-RX Series (Cont.)

REAR SUSPENSION (Cont.)					
Year	Model/Application	Part	P/C Qty	Figure	
<b>RX350</b>					
<b>Sway Bar Link</b>					
2011-2010 (Cont.)	All Wheel Drive, Air Suspension, (Full Ball Stud Provides 360 Degrees Of Smooth Rotation)	Right	K750421 ‡	1	
2009-2007	(Powdered Metal Gusher Brg. For Better Lubrication)		K90345 ‡	2	R024, R025
<b>Trailing Link</b>					
2009-2007	Front Wheel Drive, (R-Series)		RK642807	2	R025
<b>Wheel Hub &amp; Bearing Assembly</b>					
2018-2010	All Wheel Drive		512365	2	
	Front Wheel Drive		512364	2	
2009-2007	All Wheel Drive		512284	2	
	Front Wheel Drive	Left	512282	1	
	Front Wheel Drive	Right	512283	1	
<b>RX400h</b>					
<b>Control Arm</b>					
2008-2006	All Wheel Drive, Except High Intensity Discharge Headlights, (R-Series)	Lower Rear	RK642182	2	R024
	Front Wheel Drive, (Adjustable, R-Series)	Lower Rear	RK642138	2	R025
	Front Wheel Drive, (R-Series)	Lower Front	RK642181	2	R025
<b>Strut Bumper Bellows</b>					
2008-2006	(Contains Bumper)		K90464	2	R024, R025
<b>Strut Mount</b>					
2008-2006	(Contains Insulator)	Left	K160029	1	R024, R025
	(Contains Insulator)	Right	K160028	1	R024, R025
<b>Strut Spring Seat</b>					
2008-2006		Upper	K80924	2	R024, R025
		Lower	K80925	2	R024, R025
<b>Sway Bar Link</b>					
2008-2006	(Powdered Metal Gusher Brg. For Better Lubrication)		K90345 ‡	2	R024, R025
<b>Trailing Link</b>					
2008-2006	Front Wheel Drive, (R-Series)		RK642807	2	R025
<b>Wheel Hub &amp; Bearing Assembly</b>					
2008-2006	All Wheel Drive		512284	2	
	Front Wheel Drive	Left	512282	1	
	Front Wheel Drive	Right	512283	1	
<b>RX450h</b>					
<b>Control Arm</b>					
2018-2013	(R-Series)	Lower Rear	RK643057	2	
2015-2010	(R-Series)	Lower Front	RK642987	2	
2012-2010	Rear Coil Spring Suspension, (R-Series)	Lower Rear	RK643057	2	
<b>Sway Bar Link</b>					
2018-2013	(Full Ball Stud Provides 360 Degrees Of Smooth Rotation)	Left	K750418 ‡	1	
	(Full Ball Stud Provides 360 Degrees Of Smooth Rotation)	Right	K750419 ‡	1	
2012-2010	Except Air Suspension, (Full Ball Stud Provides 360 Degrees Of Smooth Rotation)	Left	K750418 ‡	1	
	Except Air Suspension, (Full Ball Stud Provides 360 Degrees Of Smooth Rotation)	Right	K750419 ‡	1	
	All Wheel Drive, Air Suspension, (Full Ball Stud Provides 360 Degrees Of Smooth Rotation)	Left	K750420 ‡	1	
	All Wheel Drive, Air Suspension, (Full Ball Stud Provides 360 Degrees Of Smooth Rotation)	Right	K750421 ‡	1	
<b>Wheel Hub &amp; Bearing Assembly</b>					
2018	F Sport, Sportdesign		512365	2	
2017-2010	All Wheel Drive		512365	2	
	Front Wheel Drive		512364	2	



**FRONT SUSPENSION**

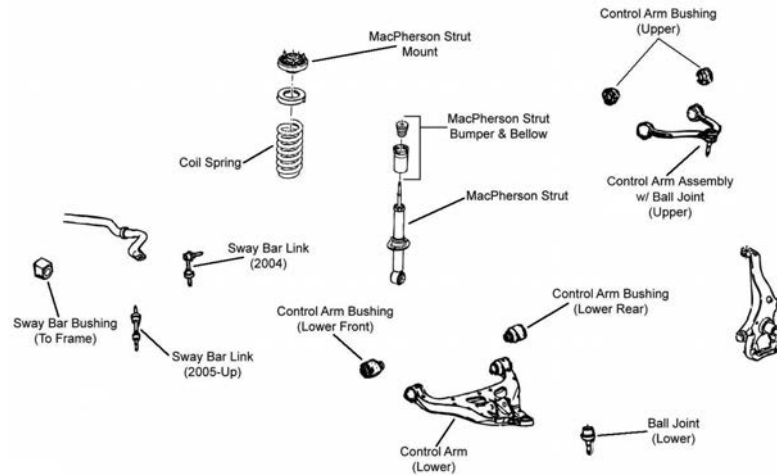

F340

Year	Model/Application	Part	P/C Qty	Figure
<b>Ball Joint</b>				
2008-2006	(Powdered Metal Gusher Brg. For Better Lubrication, New Pre-Installed Integral Dust Boot Eases Installation, New And Original Designs Can Be Installed)	Lower <b>K80149 ‡</b>	2	F340
<b>Control Arm Bushing</b>				
2008-2006	(Contains Front And Rear Bushings)	Upper <b>K80417</b>	2	F340
<b>Control Arm Bushing Set</b>				
2008-2006	(Contains Front And Rear Bushings)	Lower <b>K200365 ‡</b>	2	F340
<b>Control Arm with Ball Joint</b>				
2008-2006	(Contains Bushing, Powdered Metal Gusher Brg. For Better Lubrication) (R-Series)	Left Upper <b>CK80306 ‡</b>	1	F340
		Left Upper <b>RK80306</b>	1	F340
	(Contains Bushing, Powdered Metal Gusher Brg. For Better Lubrication) (R-Series)	Right Upper <b>CK80308 ‡</b>	1	F340
		Right Upper <b>RK80308</b>	1	F340
	6 Stud Rotors, (Contains Bushing, Powdered Metal Gusher Brg. For Better Lubrication, New Pre-Installed Integral Dust Boot Eases Installation, New And Original Designs Can Be Installed)	Left Lower <b>CK80404 ‡</b>	1	F340
	6 Stud Rotors, (R-Series)	Left Lower <b>RK80404</b>	1	F340
	6 Stud Rotors, (Contains Bushing, Powdered Metal Gusher Brg. For Better Lubrication, New Pre-Installed Integral Dust Boot Eases Installation, New And Original Designs Can Be Installed)	Right Lower <b>CK80402 ‡</b>	1	F340
	6 Stud Rotors, (R-Series)	Right Lower <b>RK80402</b>	1	F340
	7 Stud Rotors, (R-Series)	Left Lower <b>RK80403</b>	1	F340
	7 Stud Rotors, (R-Series)	Right Lower <b>RK80401</b>	1	F340
<b>Strut and Spring Assembly</b>				
2008-2006	Four Wheel Drive (4X4), (Coated For Corrosion Resistance, Strut, Spring & Top Mount)	<b>ST8568 ‡</b>	2	F340
	Two Wheel Drive (4x2), (Strut, Spring & Top Mount)	<b>ST8582</b>	2	F340
<b>Strut Bumper Bellows</b>				
2008-2006	(Original Equipment Type, Contains Bumper)	<b>K160035</b>	2	F340
	Universal Type, (Replacement Type, Contains Bumper)	<b>K90460</b>	2	F340
<b>Strut Mount</b>				
2008-2006	Standard Suspension, (Bearing Not Included, Contains Dust Tube, Bumper, And Spring Insulator)	<b>K80218</b>	2	F340
<b>Sway Bar Link</b>				
2008-2006	Four Wheel Drive (4X4), (Powdered Metal Gusher Brg. For Better Lubrication)	<b>K80338 ‡</b>	2	F340
	Two Wheel Drive (4x2), (Powdered Metal Gusher Brg. For Better Lubrication)	<b>K80337 ‡</b>	2	F340
<b>Wheel Hub &amp; Bearing Assembly</b>				
2008-2006	Four Wheel Drive (4X4)	<b>515079</b>	2	

# LINCOLN TRUCK-Mark LT (Cont.)

## STEERING

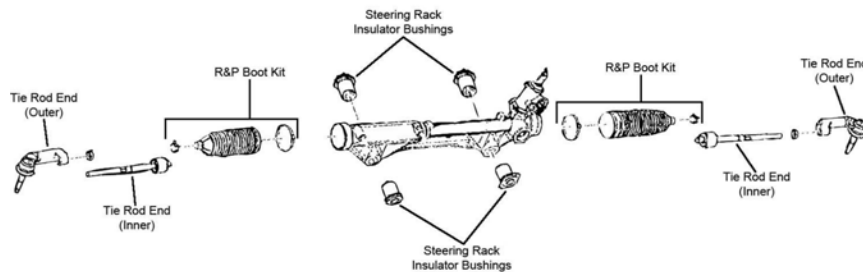

S120

Year	Model/Application	Part	P/C Qty	Figure
<b>Tie Rod End</b>				
2008-2006	(Powdered Metal Gusher Brg. For Better Lubrication)	Outer	<b>ES3691 ‡</b>	2 S120
	Four Wheel Drive (4X4), (Powdered Metal Gusher Brg. For Better Lubrication)	Inner	<b>EV800369 ‡</b>	2 S120
	Two Wheel Drive (4x2), (Powdered Metal Gusher Brg. For Better Lubrication)	Inner	<b>EV800368 ‡</b>	2 S120

## REAR SUSPENSION

Year	Model/Application	Part	P/C Qty	Figure
<b>Leaf Spring Bushing</b>				
2008-2006	(High Quality Elastomer For Durability And Performance)	Front	<b>K201765</b>	2
		Front	<b>K200107 ‡</b>	2
<b>Leaf Spring Shackle Bushing</b>				
2008-2006		To Spring	<b>K201183</b>	2

# LINCOLN TRUCK-MKC

## FRONT SUSPENSION

Year	Model/Application	Part	P/C Qty	Figure
<b>Strut Bumper Bellows</b>				
2017-2015	(Replacement Type, Contains Bumper)	<b>K90460</b>	2	
<b>Strut Mount</b>				
2017-2015	(Contains Bearing, Contains Spacer)	<b>K160407</b>	2	
<b>Sway Bar Link</b>				
2018-2015		<b>K750802</b>	2	
2017-2015	(Design Allows Ease Of Installation)	<b>K750743 ‡</b>	2	

## STEERING

Year	Model/Application	Part	P/C Qty	Figure
<b>Tie Rod End</b>				
2018-2017	(Design Allows Ease Of Installation)	Left Outer	<b>ES800954 ‡</b>	1
	(Design Allows Ease Of Installation)	Right Outer	<b>ES800955 ‡</b>	1
2016-2015	(Design Allows Ease Of Installation)	Left Outer	<b>ES800955 ‡</b>	1
	(Design Allows Ease Of Installation)	Right Outer	<b>ES800954 ‡</b>	1

## REAR SUSPENSION

Year	Model/Application	Part	P/C Qty	Figure
<b>Sway Bar Link</b>				
2018-2015	(Design Allows Ease Of Installation)	<b>K750743 ‡</b>	2	
<b>Wheel Hub &amp; Bearing Assembly</b>				
2018-2017	Black Label, All Wheel Drive	<b>512500</b>	2	
	Black Label, Front Wheel Drive, Automated Parking System	<b>512496</b>	2	
	Black Label, Front Wheel Drive, Except Automated Parking System	<b>512499</b>	2	
	Premiere, Automated Parking System	<b>512496</b>	2	
	Premiere, Except Automated Parking System	<b>512499</b>	2	
	Reserve, Select	<b>512500</b>	2	
2016-2015	All Wheel Drive	<b>512500</b>	2	
	Front Wheel Drive, Automated Parking System	<b>512496</b>	2	
	Front Wheel Drive, Except Automated Parking System	<b>512499</b>	2	

# MKT-LINCOLN TRUCK

FRONT SUSPENSION				
Year	Model/Application	Part	P/C Qty	Figure
<b>Control Arm Bushing</b>				
2018-2017	(High Quality Elastomer For Durability And Performance)	Lower	K200362 ‡	2
2014-2010	(High Quality Elastomer For Durability And Performance)	Lower Front	K200362 ‡	2
2012-2010	(High Quality Elastomer For Durability And Performance)	Lower Rear	K200364 ‡	2
<b>Control Arm with Ball Joint</b>				
2016-2010	(R-Series)	Left Lower	RK622916	1
	(R-Series)	Right Lower	RK622917	1
<b>Strut Mount</b>				
2011-2010	(Contains Spring Seat, Spacer And Bearing, Superior Rubber To Steel Bonding For Durability)		K160208 ‡	2
<b>Sway Bar Bushing</b>				
2012	Thru 2/27/12, (Split Design For Easier Installation)	To Frame	K200520 ‡	1
2011-2010	(Split Design For Easier Installation)	To Frame	K200520 ‡	1
<b>Sway Bar Link</b>				
2018-2010	(Powdered Metal Gusher Brg. For Better Lubrication)	Left	K750388 ‡	1
	(Powdered Metal Gusher Brg. For Better Lubrication)	Right	K750389 ‡	1
<b>Wheel Hub &amp; Bearing Assembly</b>				
2018-2010			513275	2
STEERING				
Year	Model/Application	Part	P/C Qty	Figure
<b>Tie Rod End</b>				
2018-2017	16mm Thread At Inner End, (Design Allows Ease Of Installation)	Inner	EV800893 ‡	2
	4.20" Length, (Powdered Metal Gusher Brg. For Better Lubrication)	Outer	ES800222 ‡	2
	4.44" Length, (Design Allows Ease Of Installation)	Outer	ES800952 ‡	2
2016-2015	4 Cyl, (Design Allows Ease Of Installation)	Inner	EV800893 ‡	2
	V6 Cyl, (Powdered Metal Gusher Brg. For Better Lubrication)	Outer	ES800222 ‡	2
	V6 Cyl, (MOOG Engineered Steel Composition Enhances Strength)	Inner	EV800776 ‡	2
2014-2010	(Powdered Metal Gusher Brg. For Better Lubrication)	Outer	ES800222 ‡	2
	3496cc(3.5L), (MOOG Engineered Steel Composition Enhances Strength)	Inner	EV800776 ‡	2
2013	1999cc(2.0L), (Design Allows Ease Of Installation)	Inner	EV800893 ‡	2
	3726cc(3.7L), (Design Allows Ease Of Installation)	Inner	EV800893 ‡	2
2012	3726cc(3.7L), From 3/12, (Design Allows Ease Of Installation)	Inner	EV800893 ‡	2
	3726cc(3.7L), Thru 2/12, (MOOG Engineered Steel Composition Enhances Strength)	Inner	EV800775 ‡	2
2011-2010	3726cc(3.7L), (MOOG Engineered Steel Composition Enhances Strength)	Inner	EV800775 ‡	2
REAR SUSPENSION				
Year	Model/Application	Part	P/C Qty	Figure
<b>Control Arm Bushing</b>				
2018		Upper Front	K201349	2
2018-2010		Lower Inner	K201540	2
2015-2012		Upper Rear	K201348	2
2015-2010		Upper Front	K201349	2
<b>Knuckle Bushing</b>				
2014-2010		Arm To Knuckle, Lower Front	K201347	2
		Arm To Knuckle, Upper	K201346	2
		At Shock	K201541	2
<b>Lateral Arm</b>				
2011	Thru 9/20/10, (Adjustable Arm With Ball Joint, R-Series)	Upper Front	RK623059	2
2010	(Adjustable Arm With Ball Joint, R-Series)	Upper Front	RK623059	2
<b>Sway Bar Link</b>				
2018-2011	(Powdered Metal Gusher Brg. For Better Lubrication)	Left	K750393 ‡	1
	(Powdered Metal Gusher Brg. For Better Lubrication)	Right	K750394 ‡	1
2010	(Powdered Metal Gusher Brg. For Better Lubrication)	Left	K750369 ‡	1
	(Powdered Metal Gusher Brg. For Better Lubrication)	Right	K750370 ‡	1
<b>Wheel Hub &amp; Bearing Assembly</b>				
2018-2010			513275	2

# LINCOLN TRUCK-MKX

## FRONT SUSPENSION

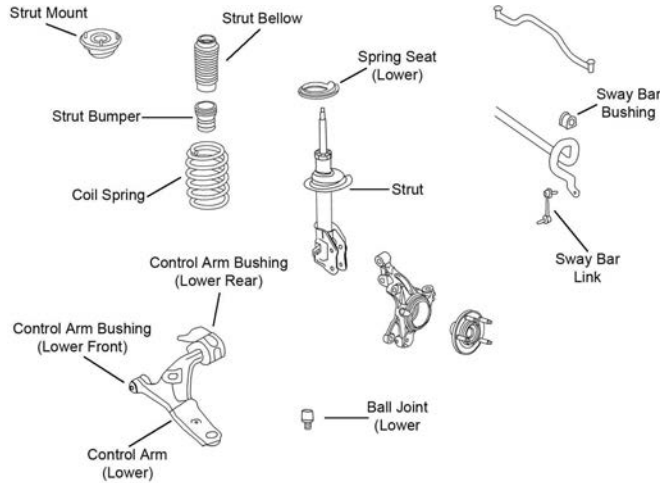

F437

Year	Model/Application	Part	P/C Qty	Figure
<b>Ball Joint</b>				
2015-2007	(Greaseable Socket Reduces Corrosion/Wear) Lower	<b>K500205 ‡</b>	2	F437
<b>Control Arm Bushing</b>				
2015-2007	(Design Allows Ease Of Installation) (Design Allows Ease Of Installation) (Design Allows Ease Of Installation)	Lower Front Left Rear Lower Right Rear Lower	<b>K200857 ‡</b> <b>K200855 ‡</b> <b>K200856 ‡</b>	2 1 1 F437 F437 F437
<b>Control Arm with Ball Joint</b>				
2015-2007	(R-Series) (R-Series)	Left Lower Right Lower	<b>RK620487</b> <b>RK620486</b>	1 1 F437 F437
<b>Strut Bumper Bellows</b>				
2015-2007	(Contains Bumper)		<b>K90461</b>	2 F437
<b>Strut Mount</b>				
2015-2011	(Contains Bearing And Spring Seat)		<b>K160367</b>	2 F437
2010-2009	(Contains Bearing And Spring Seat)		<b>K160369</b>	2 F437
2008-2007	(Contains Bearing And Spring Seat, Superior Rubber To Steel Bonding For Durability)		<b>K160206 ‡</b>	2 F437
<b>Sway Bar Bushing</b>				
2015-2007	All Wheel Drive, 34mm Sway Bar Diameter Front Wheel Drive	To Frame To Frame	<b>K201297</b> <b>K201342</b>	1 1 F437 F437
<b>Sway Bar Link</b>				
2018-2016	(Greaseable Socket Reduces Corrosion/Wear)		<b>K750740 ‡</b>	2
2015-2007	(Powdered Metal Gusher Brg. For Better Lubrication)		<b>K750159 ‡</b>	2 F437
<b>Wheel Hub &amp; Bearing Assembly</b>				
2018-2016			<b>513394</b>	2
<b>Wheel Hub Repair Kit</b>				
2010-2007			<b>518517</b>	2

**STEERING**

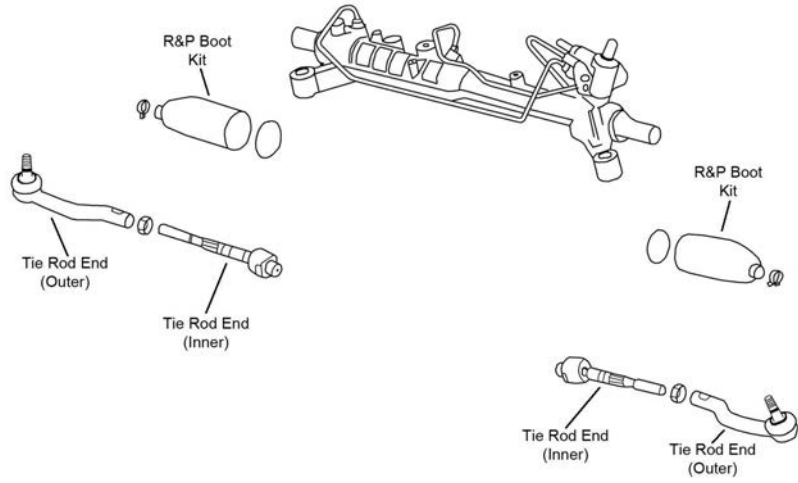

S256

Year	Model/Application	Part	P/C Qty	Figure
<b>Rack &amp; Pinion Boot Kit</b>				
2015		Left	K150320	1
2014-2007		Left	K150320	1 S256
<b>Tie Rod End</b>				
2018-2016	21" Wheels Except 21" Wheels	Left Outer Right Outer Inner Inner	ES801110 ES801109 EV801280 ‡ EV801122	1 1 2 2
2015-2007	(Powdered Metal Gusher Brg. For Better Lubrication) (Powdered Metal Gusher Brg. For Better Lubrication) (Design Allows Ease Of Installation)	Left Outer Right Outer Inner	ES800474 ‡ ES800473 ‡ EV800576 ‡	1 1 2 S256

**REAR SUSPENSION**

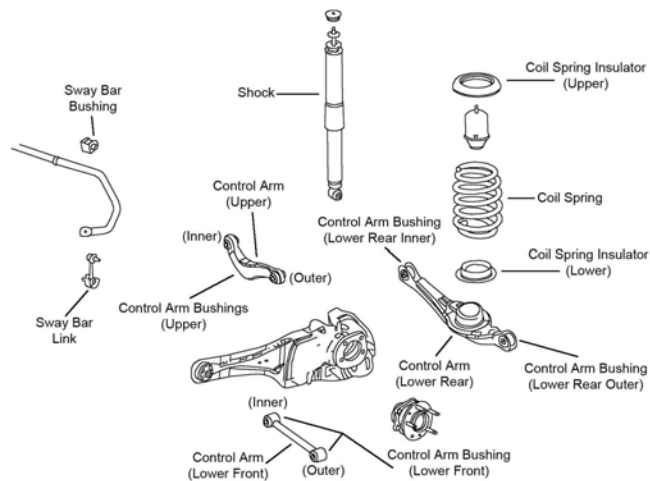

R111

# LINCOLN TRUCK-MKX (Cont.)

## REAR SUSPENSION (Cont.)

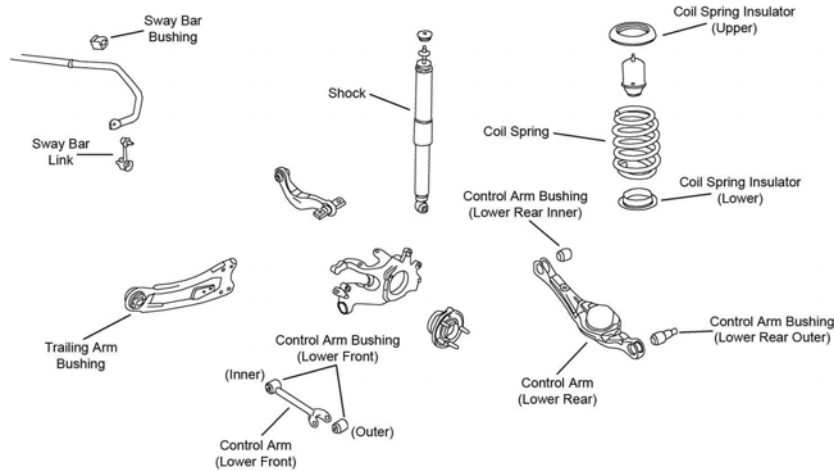

R112

Year	Model/Application	Part	P/C Qty	Figure	
<b>Control Arm</b>					
2010-2009	(R-Series) Lower Front	RK642096	2	R111	
2010-2007	(R-Series) Upper	RK642097	2	R111	
<b>Sway Bar Bushing</b>					
2015-2011		To Frame	K201422	1	R112
2010-2009	22" Wheels Except 22" Wheels	To Frame	K201578	1	R111
		To Frame	K201544	1	R111
2008-2007		To Frame	K201544	1	R111
<b>Sway Bar Link</b>					
2018-2017	(Design Allows Ease Of Installation)		K750744 ‡	2	
2015	M10 - 1.5 Thread, M10 - 1.5 Thread, (Ball Stud, Improves Upon OE Design)		K750580 ‡	2	R112
2014-2011	M10 - 1.5 Thread, (Ball Stud, Improves Upon OE Design)		K750580 ‡	2	R112
2010-2007	(Powdered Metal Gusher Brg. For Better Lubrication)		K750184 ‡	2	R111
<b>Wheel Hub &amp; Bearing Assembly</b>					
2018-2016	All Wheel Drive Front Wheel Drive		513394	2	
			512580	2	
2015-2011			513275	2	
2010-2007	All Wheel Drive		512335	2	
2008-2007	Front Wheel Drive		512334	2	

# LINCOLN TRUCK-Navigator

## FRONT SUSPENSION

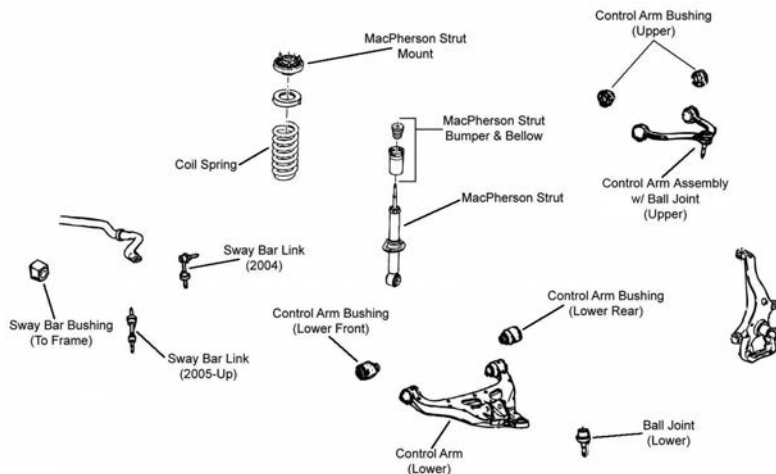

F340

FRONT SUSPENSION (Cont.)				
Year	Model/Application	Part	P/C Qty	Figure
<b>Ball Joint</b>				
2018	(Greaseable Socket Reduces Corrosion/Wear) Lower	K500318 ‡	2	
2017-2014	(Powdered Metal Gusher Brg. For Better Lubrication, New Pre-Installed Integral Dust Boot Eases Installation, New And Original Designs Can Be Installed) Lower	K500008 ‡	2	
2013-2007	(Powdered Metal Gusher Brg. For Better Lubrication, New Pre-Installed Integral Dust Boot Eases Installation, New And Original Designs Can Be Installed) Lower	K500008 ‡	2	F340
<b>Control Arm Bushing</b>				
2013-2009		Lower Rear K201189 Lower Front K201188	2 2	F340 F340
2013-2007	(High Quality Elastomer For Durability And Performance) Upper Front	K200353 ‡	2	F340
<b>Control Arm Bushing Set</b>				
2010-2007	(Contains Front And Rear Bushings) Lower	K200366 ‡	2	F340
<b>Control Arm with Ball Joint</b>				
2017-2014	(Contains Bushing, Powdered Metal Gusher Brg. For Better Lubrication) (R-Series) (Contains Bushing, Powdered Metal Gusher Brg. For Better Lubrication) (R-Series)	Left Upper CK80306 ‡ Left Upper RK80306 Right Upper CK80308 ‡ Right Upper RK80308	1 1 1 1	
2013-2009	(R-Series) (R-Series)	Left Lower RK621267 Right Lower RK621266	1 1	F340 F340
2013-2007	(Contains Bushing, Powdered Metal Gusher Brg. For Better Lubrication) (R-Series) (Contains Bushing, Powdered Metal Gusher Brg. For Better Lubrication) (R-Series)	Left Upper CK80306 ‡ Left Upper RK80306 Right Upper CK80308 ‡ Right Upper RK80308	1 1 1 1	F340 F340 F340 F340
2008-2007	(R-Series) (R-Series)	Left Lower RK620221 Right Lower RK620220	1 1	F340 F340
<b>Strut and Spring Assembly</b>				
2013-2007		ST8598	2	F340
<b>Strut Bumper Bellows</b>				
2014		K150278	2	
2013-2007		K150278	2	F340
<b>Strut Mount</b>				
2014	(Contains Upper Spring Seat Insulator)	K160331	2	
2013-2007	(Contains Upper Spring Seat Insulator)	K160331	2	F340
<b>Sway Bar Bushing</b>				
2018-2014		To Frame K201486	1	
2013-2007		To Frame K201486	1	F340
<b>Sway Bar Link</b>				
2018-2014	(Powdered Metal Gusher Brg. For Better Lubrication)	K750074 ‡	2	
2013-2007	(Powdered Metal Gusher Brg. For Better Lubrication)	K750074 ‡	2	F340
<b>Wheel Hub &amp; Bearing Assembly</b>				
2017-2015	Four Wheel Drive (4X4) Two Wheel Drive (4x2)	515158 515157	2 2	
2014-2011	Four Wheel Drive (4X4), (38" ABS Cord) Four Wheel Drive (4X4), (40.75" ABS Cord) Two Wheel Drive (4x2)	515142 515166 515143	2 2 2	
2010-2007	Four Wheel Drive (4X4) Two Wheel Drive (4x2)	515095 515094	2 2	

**STEERING**

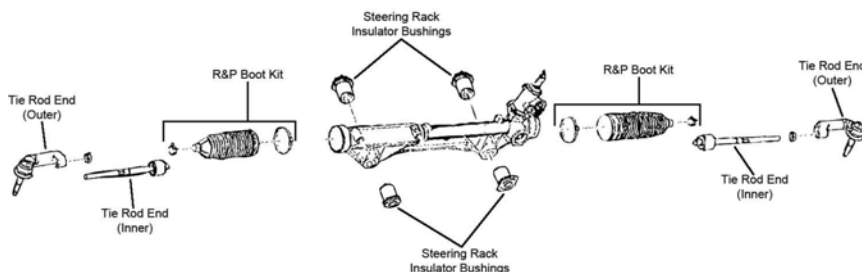



# LINCOLN TRUCK-Navigator (Cont.)

## STEERING (Cont.)

Year	Model/Application	Part	P/C Qty	Figure	
<b>Rack &amp; Pinion Boot Kit</b>					
2010-2007		K150291	2	S120	
<b>Tie Rod End</b>					
2018-2007	(Powdered Metal Gusher Brg. For Better Lubrication)	Left Outer	ES800515 ‡	1	S120
	(Powdered Metal Gusher Brg. For Better Lubrication)	Right Outer	ES800514 ‡	1	S120
2014-2007	(Powdered Metal Gusher Brg. For Better Lubrication)	Inner	EV800457 ‡	2	S120

## REAR SUSPENSION

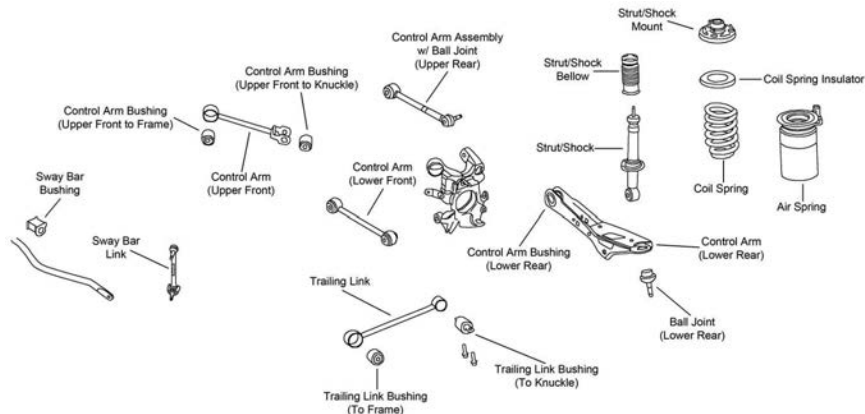

R118

Year	Model/Application	Part	P/C Qty	Figure	
<b>Ball Joint</b>					
2014-2007	(New Pre-Installed Integral Dust Boot Eases Installation, New And Original Designs Can Be Installed)	Lower	K500166 ‡	2	R118
<b>Control Arm</b>					
2018-2007	(R-Series)	Upper Front	RK641802	2	R118
2017-2007	(R-Series)	Lower Front	RK641803	2	R118
<b>Control Arm with Ball Joint</b>					
2017-2009	(R-Series)	Upper Rear	RK622137	2	R118
2017-2007	(R-Series)	Lower Rear	RK622590	2	R118
2008-2007	(R-Series)	Upper Rear	RK621801	2	R118
<b>Strut and Spring Assembly</b>					
2012-2007	Except Rear Air Leveling System		ST8599	2	R118
<b>Strut Mount</b>					
2016-2007	Except Self Leveling Suspension		K160368	2	R118
<b>Strut Spring Seat</b>					
2016-2007	Except Self Leveling Suspension	Upper	K160375	2	R118
<b>Sway Bar Bushing</b>					
2017	19mm Sway Bar Diameter	To Frame	K201488	1	R118
	21mm Sway Bar Diameter	To Frame	K201487	1	R118
2016-2007	Four Wheel Drive (4X4), 19mm Sway Bar Diameter	To Frame	K201488	1	R118
	Two Wheel Drive (4x2), 21mm Sway Bar Diameter	To Frame	K201487	1	R118
2013-2007	18mm Sway Bar Diameter, Auto Adjusting Suspension, Except Towing Package	To Frame	K201493	1	R118
<b>Sway Bar Link</b>					
2018-2007	(Full Ball Stud Provides 360 Degrees Of Smooth Rotation)		K750052 ‡	2	R118
<b>Trailing Link</b>					
2017-2007	(R-Series)	Lower	RK641914	2	R118
<b>Wheel Hub &amp; Bearing Assembly</b>					
2016-2015			541015	2	
2014-2011			541013	2	
2010-2007			541008	2	

**FRONT SUSPENSION**

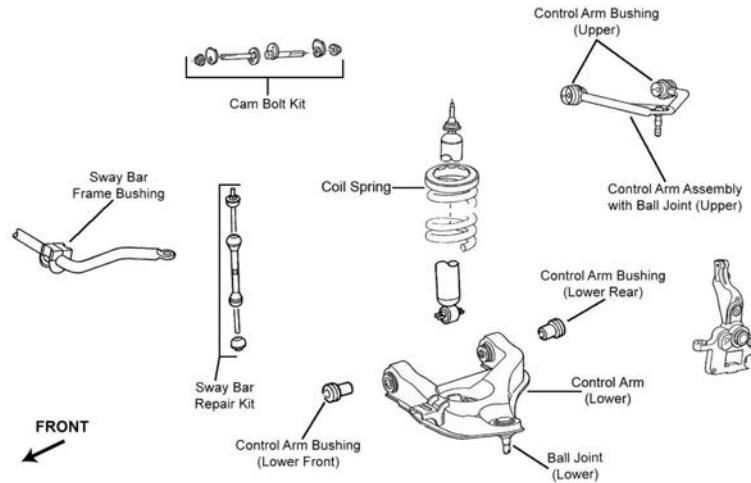

F217

Year	Model/Application	Part	P/C Qty	Figure
<b>Ball Joint</b>				
2010-2003	(Powdered Metal Gusher Brg. For Better Lubrication)	Upper	<b>K8738 ‡</b>	2 F217
2010-2002	(Powdered Metal Gusher Brg. For Better Lubrication, New Pre-Installed Integral Dust Boot Eases Installation, New And Original Designs Can Be Installed)	Lower	<b>K8771T ‡</b>	2 F217
<b>Control Arm Bushing</b>				
2010-2002	(Contains Front And Rear Bushings)	Upper	<b>K8704</b>	2 F217
<b>Control Arm with Ball Joint</b>				
2010-2002	(Contains Bushing, Powdered Metal Gusher Brg. For Better Lubrication, 1 Piece Design) (R-Series, 1 Piece Design)	Left Upper	<b>CK80054 ‡</b>	1 F217
		Left Upper	<b>RK80054</b>	1 F217
		Right Upper	<b>CK80052 ‡</b>	1 F217
		Right Upper	<b>RK80052</b>	1 F217
		Left Lower	<b>RK620499</b>	1 F217
		Right Lower	<b>RK620498</b>	1 F217
<b>Sway Bar Bushing</b>				
2010-2002	27mm Sway Bar Diameter	To Frame	<b>K80079</b>	1 F217
	29mm Sway Bar Diameter, (Split Design For Easier Installation)	To Frame	<b>K80080 ‡</b>	1 F217
<b>Sway Bar Repair Kit</b>				
2009-2002	(Includes Polyurethane Bushings And Solid Metal Sleeve For Enhanced Performance. Barrel Nut Allows For Easier Installation.)		<b>K700542 ‡</b>	2 F217

**STEERING**

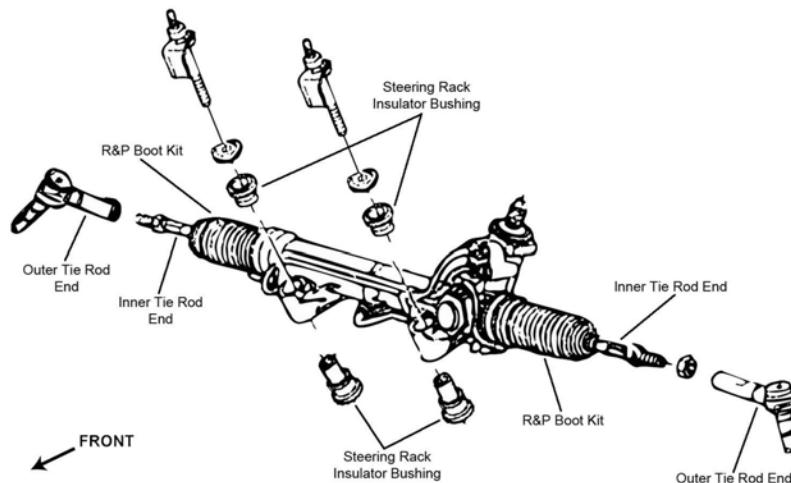

S005

Year	Model/Application	Part	P/C Qty	Figure
<b>Tie Rod End</b>				
2010-2004	(Design Allows Ease Of Installation)	Outer	<b>ES800290 ‡</b>	2 S005
2010-2002	(Full Ball Stud Provides 360 Degrees Of Smooth Rotation)	Inner	<b>EV317 ‡</b>	2 S005

# MAZDA TRUCK-B2300 (Cont.)

## REAR SUSPENSION

Year	Model/Application	Part	P/C Qty	Figure
<b>Sway Bar Link</b>				
2010-2002	(Link Only)	K80101	2	
<b>Sway Bar Repair Kit</b>				
2010-2002	(Bolts Not Included, Contains Thermoplastic Bushing For Both Ends Of Link)	K80085	1	

# MAZDA TRUCK-B3000

## FRONT SUSPENSION

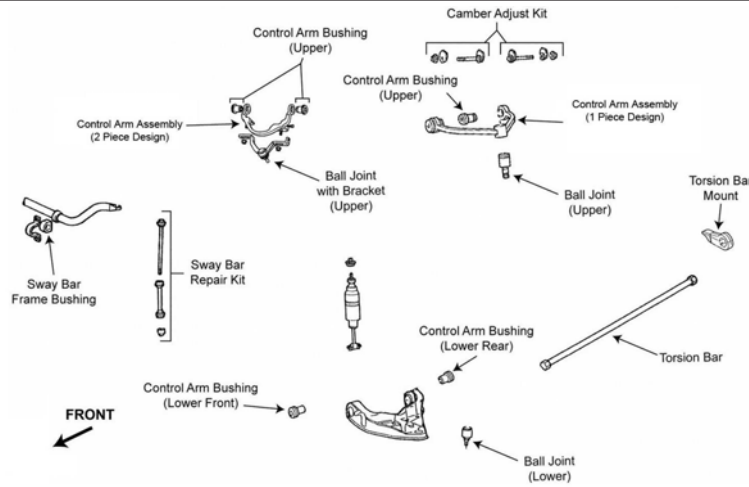

F209

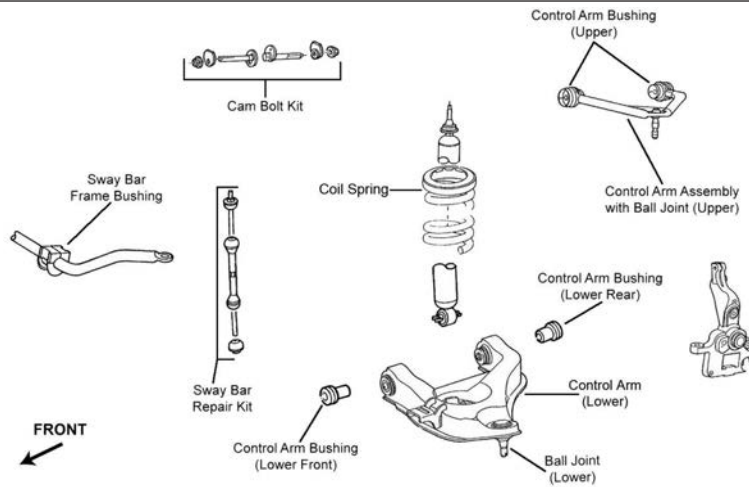

F217

Year	Model/Application	Part	P/C Qty	Figure
<b>Ball Joint</b>				
2008-2003	For Use With Arms Which Contain A Replaceable Ball Joint, Front Coil Spring Suspension, (Will Not Fit OE Control Arm, Powdered Metal Gusher Brg. For Better Lubrication)	K8738 ‡	2	F217
2007-2003	Front Coil Spring Suspension, (Powdered Metal Gusher Brg. For Better Lubrication, New Pre-Installed Integral Dust Boot Eases Installation, New And Original Designs Can Be Installed)	K8771T ‡	2	F217
2007-2002	Front Torsion Bar Suspension, (Replacement Joint With Press Fit Diameter Width Of 2.00", Will Not Fit OE Control Arm, Powdered Metal Gusher Brg. For Better Lubrication)	K80012 ‡	2	F209
	Front Torsion Bar Suspension, (Powdered Metal Gusher Brg. For Better Lubrication, New Pre-Installed Integral Dust Boot Eases Installation, New And Original Designs Can Be Installed)	K80771 ‡	2	F209
<b>Control Arm Bushing</b>				
2008	(Contains Front And Rear Bushings)	Upper K8704	2	F217
2007-2002	(Contains Front And Rear Bushings)	Upper K8704	2	F209, F217
<b>Control Arm with Ball Joint</b>				
2008-2005	Front Torsion Bar Suspension, (1 Piece Design, Contains Bushings, Powdered Metal Gusher Brg. For Better Lubrication, Replaceable Ball Joint)	Right Upper CK80068 ‡	1	F209
	Front Torsion Bar Suspension, (R-Series, 1 Piece Design)	Right Upper RK80068	1	F209

FRONT SUSPENSION (Cont.)				
Year	Model/Application	Part	P/C Qty	Figure
<b>Control Arm with Ball Joint</b>				
2008-2002	Front Coil Spring Suspension, (Contains Bushing, Powdered Metal Gusher Brg. For Better Lubrication, 1 Piece Design)	Left Upper <b>CK80054 ‡</b>	1	F217
	Front Coil Spring Suspension, (R-Series, 1 Piece Design)	Left Upper <b>RK80054</b>	1	F217
	Front Coil Spring Suspension, (Contains Bushing, Powdered Metal Gusher Brg. For Better Lubrication, 1 Piece Design)	Right Upper <b>CK80052 ‡</b>	1	F217
	Front Coil Spring Suspension, (R-Series, 1 Piece Design)	Right Upper <b>RK80052</b>	1	F217
	Front Coil Spring Suspension, (R-Series)	Left Lower <b>RK620499</b>	1	F217
	Front Coil Spring Suspension, (R-Series)	Right Lower <b>RK620498</b>	1	F217
	Front Torsion Bar Suspension, (Contains Bushings, Powdered Metal Gusher Brg. For Better Lubrication, 1 Piece Design, Replaceable Ball Joint)	Left Upper <b>CK8708T ‡</b>	1	F209
	Front Torsion Bar Suspension, (R-Series, 1 Piece Design)	Left Upper <b>RK8708</b>	1	F209
	Front Torsion Bar Suspension, (New Pre-Installed Integral Dust Boot Eases Installation, New And Original Designs Can Be Installed)	Left Lower <b>CK620319 ‡</b>	1	F209
	Front Torsion Bar Suspension, (R-Series)	Left Lower <b>RK620319</b>	1	F209
	Front Torsion Bar Suspension, (New Pre-Installed Integral Dust Boot Eases Installation, New And Original Designs Can Be Installed)	Right Lower <b>CK620320 ‡</b>	1	F209
	Front Torsion Bar Suspension, (R-Series)	Right Lower <b>RK620320</b>	1	F209
<b>Sway Bar Bushing</b>				
2008	27mm Sway Bar Diameter	To Frame <b>K80079</b>	1	F217
	29mm Sway Bar Diameter, (Split Design For Easier Installation)	To Frame <b>K80080 ‡</b>	1	F217
2007-2002	27mm Sway Bar Diameter	To Frame <b>K80079</b>	1	F209, F217
	29mm Sway Bar Diameter, (Split Design For Easier Installation)	To Frame <b>K80080 ‡</b>	1	F209, F217
<b>Sway Bar Repair Kit</b>				
2007-2002	(Includes Polyurethane Bushings And Solid Metal Sleeve For Enhanced Performance. Barrel Nut Allows For Easier Installation.)	<b>K700542 ‡</b>	2	F209, F217
<b>STEERING</b>				
S005				
Year	Model/Application	Part	P/C Qty	Figure
<b>Tie Rod End</b>				
2008-2005	(Design Allows Ease Of Installation)	Outer <b>ES800290 ‡</b>	2	S005
2008-2002	(Full Ball Stud Provides 360 Degrees Of Smooth Rotation)	Inner <b>EV317 ‡</b>	2	S005
<b>REAR SUSPENSION</b>				
Year	Model/Application	Part	P/C Qty	Figure
<b>Leaf Spring Shackle</b>				
2007-2002	(Contains Shackle, Nuts, Bolts & Bushing)	Rear <b>K150409</b>	2	
<b>Sway Bar Link</b>				
2008-2003	(Link Only)	<b>K80101</b>	2	
<b>Sway Bar Repair Kit</b>				
2008-2002	(Bolts Not Included, Contains Thermoplastic Bushing For Both Ends Of Link)	<b>K80085</b>	1	

# MAZDA TRUCK-B4000

## FRONT SUSPENSION

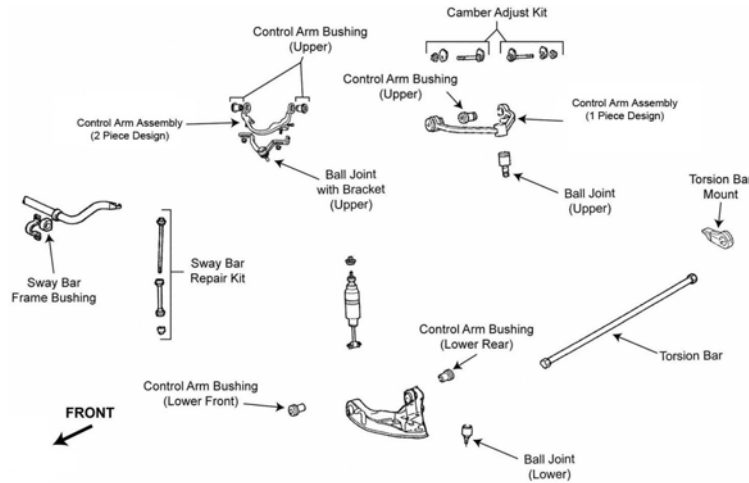

F209

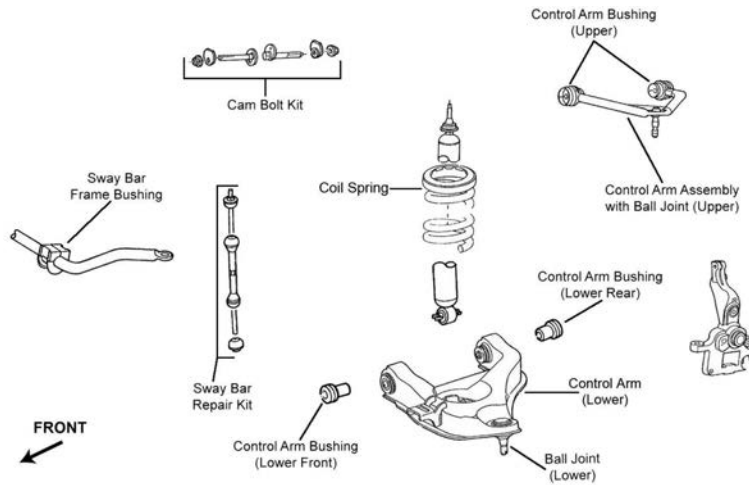

F217

Year	Model/Application	Part	P/C Qty	Figure	
<b>Ball Joint</b>					
2010-2005	(Replacement Joint With Press Fit Diameter Width Of 2.00", Will Not Fit OE Control Arm, Powdered Metal Gusher Brg. For Better Lubrication)	Upper	K80012 ‡	2	F209
2009-2004	(Powdered Metal Gusher Brg. For Better Lubrication, New Pre-Installed Integral Dust Boot Eases Installation, New And Original Designs Can Be Installed)	Lower	K80771 ‡	2	F209
<b>Control Arm Bushing</b>					
2010-2005	(Contains Front And Rear Bushings)	Upper	K8704	2	F209
<b>Control Arm with Ball Joint</b>					
2010-2005	(Contains Bushings, Powdered Metal Gusher Brg. For Better Lubrication, 1 Piece Design, Replaceable Ball Joint) (R-Series, 1 Piece Design) (1 Piece Design, Contains Bushings, Powdered Metal Gusher Brg. For Better Lubrication, Replaceable Ball Joint) (R-Series, 1 Piece Design) (New Pre-Installed Integral Dust Boot Eases Installation, New And Original Designs Can Be Installed) (R-Series) (New Pre-Installed Integral Dust Boot Eases Installation, New And Original Designs Can Be Installed) (R-Series)	Left Upper	CK8708T ‡	1	F209
		Left Upper	RK8708	1	F209
		Right Upper	CK80068 ‡	1	F209
		Right Upper	RK80068	1	F209
		Left Lower	CK620319 ‡	1	F209
		Left Lower	RK620319	1	F209
	Right Lower	CK620320 ‡	1	F209	
	Right Lower	RK620320	1	F209	
<b>Sway Bar Bushing</b>					
2010	29mm Sway Bar Diameter, (Split Design For Easier Installation)	To Frame	K80080 ‡	1	F209
2010-2005	27mm Sway Bar Diameter	To Frame	K80079	1	F209
2009-2005	29mm Sway Bar Diameter, (Split Design For Easier Installation)	To Frame	K80080 ‡	1	F209, F217
2004-2001	29mm Sway Bar Diameter, (Split Design For Easier Installation)	To Frame	K80080 ‡	1	F209, F217
<b>Sway Bar Repair Kit</b>					
2010-2005	(Includes Polyurethane Bushings And Solid Metal Sleeve For Enhanced Performance. Barrel Nut Allows For Easier Installation.)		K700542 ‡	2	F209

**(Cont.) B4000-MAZDA TRUCK**

<b>FRONT SUSPENSION (Cont.)</b>				
Year	Model/Application	Part	P/C Qty	Figure
<b>Wheel Hub &amp; Bearing Assembly</b>				
2010-2003	Four Wheel Drive (4X4), Round Connector Four Wheel Drive (4X4), Square connector	515052 515129	2 2	
<b>STEERING</b>				
S005				
Year	Model/Application	Part	P/C Qty	Figure
<b>Tie Rod End</b>				
2010-2005	(Design Allows Ease Of Installation)	Outer ES800290 ‡	2	S005
2010-2001	(Full Ball Stud Provides 360 Degrees Of Smooth Rotation)	Inner EV317 ‡	2	S005
<b>REAR SUSPENSION</b>				
Year	Model/Application	Part	P/C Qty	Figure
<b>Leaf Spring Shackle</b>				
2007-2001	(Contains Shackle, Nuts, Bolts & Bushing)	Rear K150409	2	
<b>Sway Bar Link</b>				
2010-2005	(Link Only)	K80162	2	
2009-2005	(Improves Upon OE Design)	K750560 ‡	2	
<b>Sway Bar Repair Kit</b>				
2010-2001	(Bolts Not Included, Contains Thermoplastic Bushing For Both Ends Of Link)	K80085	1	

**CX 3-MAZDA TRUCK**

<b>FRONT SUSPENSION</b>				
Year	Model/Application	Part	P/C Qty	Figure
<b>Strut Bumper Bellows</b>				
2017-2016		K201416	2	
<b>Sway Bar Link</b>				
2017-2016	(Powdered Metal Gusher Brg. For Better Lubrication)	K80104 ‡	2	
<b>Wheel Hub &amp; Bearing Assembly</b>				
2017-2016		513354	2	

**CX 5-MAZDA TRUCK**

<b>FRONT SUSPENSION</b>				
Year	Model/Application	Part	P/C Qty	Figure
<b>Strut Bumper Bellows</b>				
2016-2013	(Original Equipment Type) (Replacement Type, Contains Bumper)	K201421 K90461	2 2	
<b>Sway Bar Link</b>				
2017-2013	(Full Ball Stud Provides 360 Degrees Of Smooth Rotation)	K80296 ‡	2	

## MAZDA TRUCK-CX 5 (Cont.)

FRONT SUSPENSION (Cont.)				
Year	Model/Application	Part	P/C Qty	Figure
<b>Wheel Hub &amp; Bearing Assembly</b>				
2017-2013		513347	2	
STEERING				
Year	Model/Application	Part	P/C Qty	Figure
<b>Tie Rod End</b>				
2018-2013		Inner EV801073	2	
REAR SUSPENSION				
Year	Model/Application	Part	P/C Qty	Figure
<b>Control Arm</b>				
2016-2013	(R-Series)	Upper	RK642923	2
	(R-Series)	Lower Front	RK642922	2
<b>Sway Bar Link</b>				
2017-2013	(Design Allows Ease Of Installation)	Left	K750671 ‡	1
	(Design Allows Ease Of Installation)	Right	K750670 ‡	1
<b>Wheel Hub &amp; Bearing Assembly</b>				
2017	Front Wheel Drive		512519	2
2017-2013	All Wheel Drive		512551	2
2015-2013	Front Wheel Drive		512519	2

## MAZDA TRUCK-CX 7

FRONT SUSPENSION				
F540				
Year	Model/Application	Part	P/C Qty	Figure
<b>Ball Joint</b>				
2012-2007		Lower	K500325 ‡	2 F540
<b>Control Arm with Ball Joint</b>				
2012-2007	(Contains Bushings, R-Series)	Left Lower	RK620896	1 F540
	(Contains Bushings, R-Series)	Right Lower	RK620895	1 F540
<b>Strut Bumper Bellows</b>				
2012-2007	(Contains Bumper)		K90464	2 F540
<b>Sway Bar Bushing</b>				
2012-2010	2261cc(2.3L)	To Frame	K201448	1 F540
	2488cc(2.5L)	To Frame	K201473	1 F540
2009-2007		To Frame	K201448	1 F540
<b>Sway Bar Link</b>				
2012-2007	(Full Ball Stud Provides 360 Degrees Of Smooth Rotation)	Left	K80158 ‡	1 F540
	(Full Ball Stud Provides 360 Degrees Of Smooth Rotation)	Right	K80157 ‡	1 F540



## STEERING

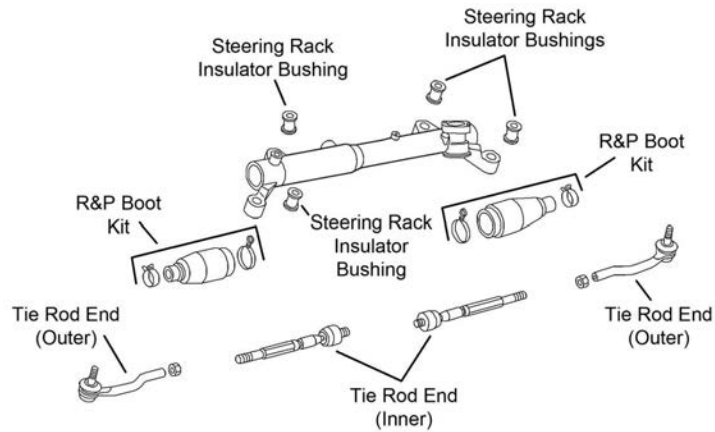

S406

Year	Model/Application	Part	P/C Qty	Figure
<b>Tie Rod End</b>				
2012-2007	(Design Allows Ease Of Installation)	Left Outer	ES800601 ‡	1 S406
	(Design Allows Ease Of Installation)	Right Outer	ES800600 ‡	1 S406
	(Design Allows Ease Of Installation)	Inner	EV800543 ‡	2 S406

## REAR SUSPENSION

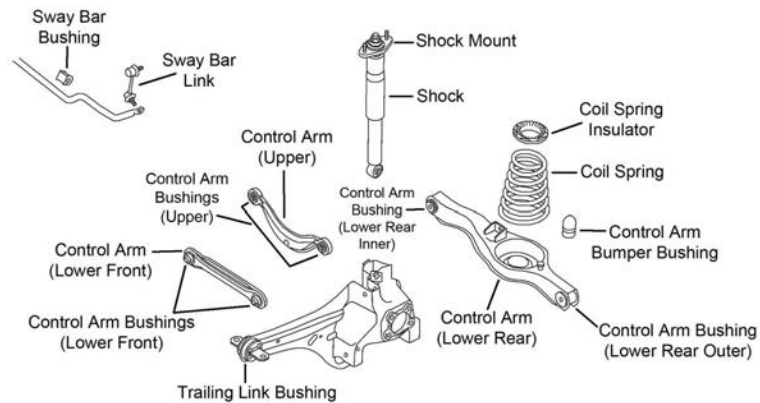

R174

Year	Model/Application	Part	P/C Qty	Figure
<b>Control Arm</b>				
2012-2007	(R-Series)	Left Upper	RK642187	1 R174
	(R-Series)	Right Upper	RK642186	1 R174
	(R-Series)	Lower Front	RK642018	2 R174
<b>Strut Mounting Kit</b>				
2012-2007		Upper	K9492	2 R174
<b>Sway Bar Bushing</b>				
2012-2010	2261cc(2.3L), (Split Design For Easier Installation)	To Frame	K200806 ‡	1 R174
	2488cc(2.5L)	To Frame	K201473	1 R174
2009-2007	(Split Design For Easier Installation)	To Frame	K200806 ‡	1 R174
<b>Sway Bar Link</b>				
2012-2007	(Full Ball Stud Provides 360 Degrees Of Smooth Rotation)	Left	K80157 ‡	1 R174
	(Full Ball Stud Provides 360 Degrees Of Smooth Rotation)	Right	K80158 ‡	1 R174
<b>Trailing Link Bushing</b>				
2012-2007	All Wheel Drive		K201449	2 R174
<b>Wheel Hub &amp; Bearing Assembly</b>				
2012-2007	All Wheel Drive		512350	2
	Front Wheel Drive		512349	2

# MAZDA TRUCK-CX 9

## FRONT SUSPENSION

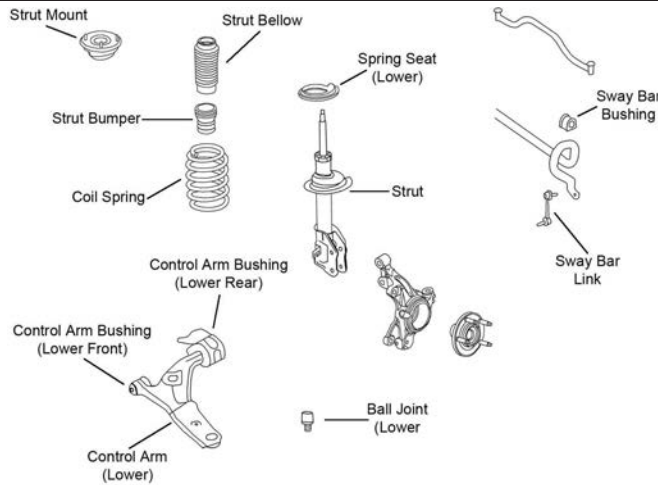

F437

Year	Model/Application	Part	P/C Qty	Figure
<b>Ball Joint</b>				
2014-2007	(Design Allows Ease Of Installation)	Lower	K500244 ‡	2 F437
<b>Control Arm Bushing</b>				
2013-2007	(Design Allows Ease Of Installation)	Lower Front	K200857 ‡	2 F437
<b>Control Arm with Ball Joint</b>				
2014	From 1/14, (R-Series)	Right Lower	RK622859	1 F437
<b>Strut Bumper Bellows</b>				
2015-2007	(Contains Bumper)		K90464	2 F437
<b>Sway Bar Bushing</b>				
2014-2013	Front Wheel Drive	To Frame	K201550	1 F437
2012-2007	All Wheel Drive, (Split Design For Easier Installation)	To Frame	K200629 ‡	1 F437
<b>Sway Bar Link</b>				
2017-2016	(Full Ball Stud Provides 360 Degrees Of Smooth Rotation)		K80296 ‡	2
2015-2007	(Powdered Metal Gusher Brg. For Better Lubrication)	Left	K750160 ‡	1 F437
		Right	K750161 ‡	1 F437

## STEERING

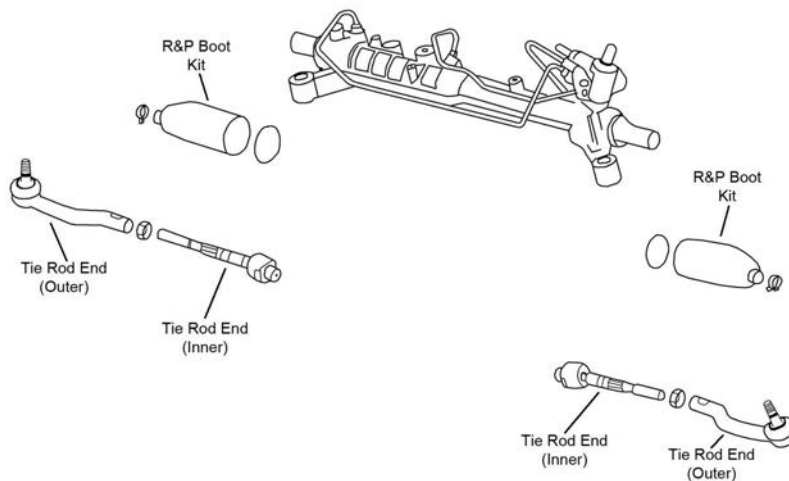

S256

Year	Model/Application	Part	P/C Qty	Figure
<b>Tie Rod End</b>				
2014	(Full Ball Stud Provides 360 Degrees Of Smooth Rotation)	Inner	EV801003 ‡	2 S256
2014-2007	(Design Allows Ease Of Installation)	Left Outer	ES800601 ‡	1 S256
		Right Outer	ES800600 ‡	1 S256
2013-2007	(Design Allows Ease Of Installation)	Inner	EV800565 ‡	2 S256

## REAR SUSPENSION

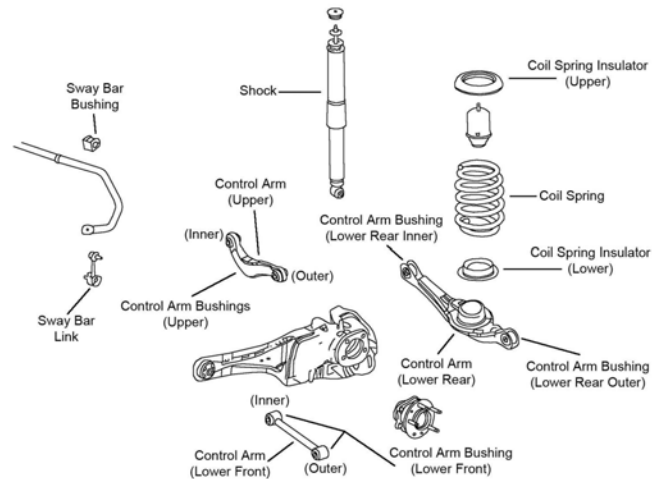

R111

Year	Model/Application	Part	P/C Qty	Figure	
<b>Control Arm</b>					
2014-2007	(R-Series)	Upper	RK642188	2	R111
	(R-Series)	Lower Front	RK642019	2	R111
<b>Sway Bar Bushing</b>					
2014-2007	All Wheel Drive, (Split Design For Easier Installation)	To Frame	K200806 ‡	1	R111
	Front Wheel Drive, (Split Design For Easier Installation)	To Frame	K200805 ‡	1	R111
<b>Sway Bar Link</b>					
2017-2015	(Design Allows Ease Of Installation)	Left	K750671 ‡	1	
	(Design Allows Ease Of Installation)	Right	K750670 ‡	1	
2014-2007	(Powdered Metal Gusher Brg. For Better Lubrication)		K750184 ‡	2	R111
<b>Wheel Hub &amp; Bearing Assembly</b>					
2016-2007	All Wheel Drive		512449	2	
	Front Wheel Drive		512452	2	

## Mazda5-MAZDA TRUCK

## FRONT SUSPENSION

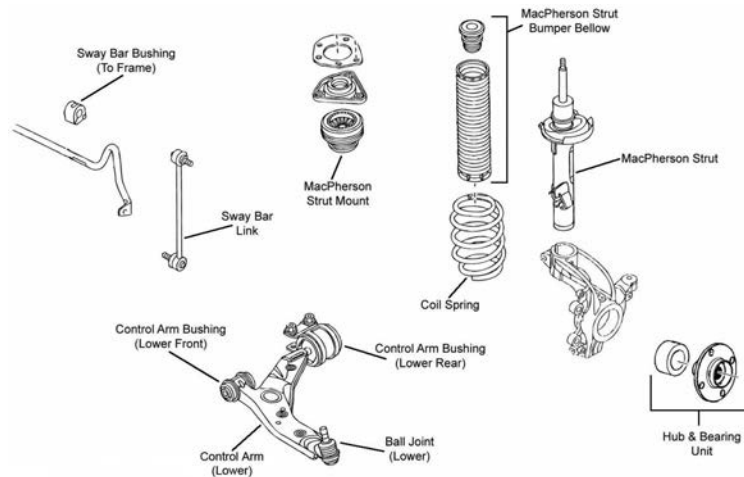

F278

Year	Model/Application	Part	P/C Qty	Figure	
<b>Ball Joint</b>					
2012	(Powdered Metal Gusher Brg. For Better Lubrication)	Lower	K500136 ‡	2	F278
2010-2008	(Powdered Metal Gusher Brg. For Better Lubrication)	Lower	K500136 ‡	2	F278
<b>Control Arm with Ball Joint</b>					
2017-2012	(R-Series)	Left Lower	RK620041	1	F278
	(R-Series)	Right Lower	RK620040	1	F278
2010-2006	(R-Series)	Left Lower	RK620041	1	F278

# MAZDA TRUCK-Mazda5 (Cont.)

## FRONT SUSPENSION (Cont.)

Year	Model/Application	Part	P/C Qty	Figure
<b>Control Arm with Ball Joint</b>				
2010-2006 (Cont.)	(R-Series) Right Lower	RK620040	1	F278
<b>Strut and Spring Assembly</b>				
2010-2006	Left	ST8614L	1	F278
	Right	ST8614R	1	F278
<b>Strut Bumper Bellows</b>				
2014-2012	(Replacement Type, Contains Bumper)	K90460	2	F278
2010-2006	(Replacement Type, Contains Bumper)	K90460	2	F278
<b>Strut Mount</b>				
2014-2012	(Contains Bearing And Spring Seat)	K160228 ‡	2	F278
2010-2006	(Contains Bearing And Spring Seat)	K160228 ‡	2	F278
<b>Sway Bar Bushing</b>				
2017-2012	(Split Design For Easier Installation) To Frame	K200628 ‡	1	F278
2010-2006	(Split Design For Easier Installation) To Frame	K200624 ‡	1	F278
<b>Sway Bar Link</b>				
2017-2012	(Full Ball Stud Provides 360 Degrees Of Smooth Rotation)	K80235 ‡	2	F278
2010-2006	(Full Ball Stud Provides 360 Degrees Of Smooth Rotation)	K80235 ‡	2	F278

## STEERING

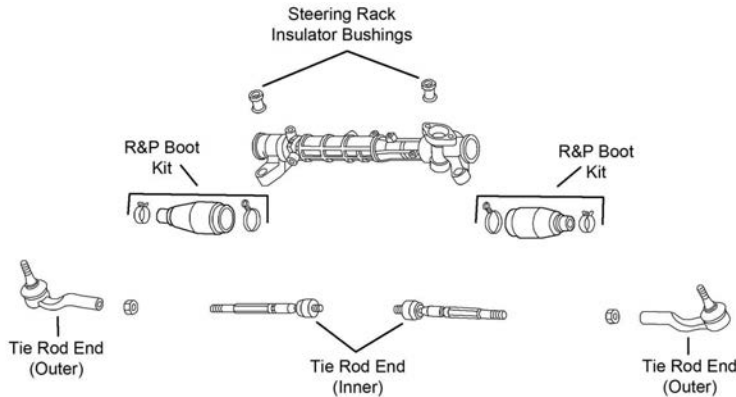

S398

Year	Model/Application	Part	P/C Qty	Figure	
<b>Tie Rod End</b>					
2017-2012	(Design Allows Ease Of Installation)	Left Outer	ES800026 ‡	1	S398
		Right Outer	ES800025	1	S398
		Inner	EV800024	2	S398
2010-2006	(Design Allows Ease Of Installation)	Left Outer	ES800026 ‡	1	S398
		Right Outer	ES800025	1	S398
		Inner	EV800024	2	S398

## REAR SUSPENSION

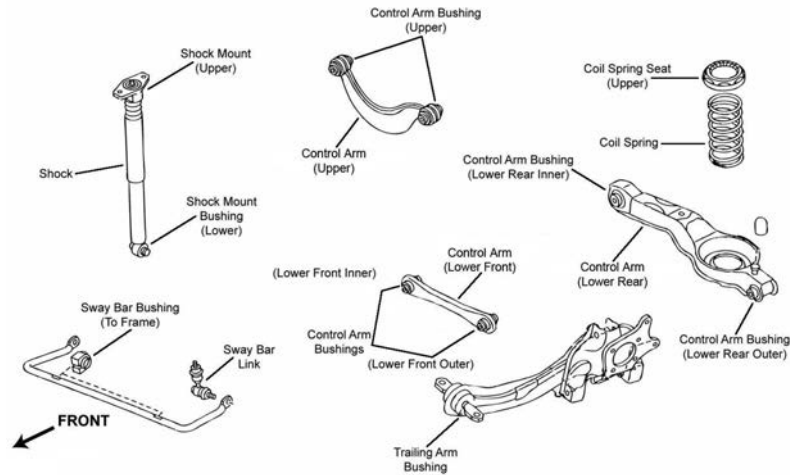

R031

Year	Model/Application	Part	P/C Qty	Figure
<b>Control Arm</b>				
2017	(R-Series)	Upper	RK641985	2
2015-2012	Up To Minus 1-1/2 To Plus 5 Degrees Camber, (Lateral Link, R-Series)	Upper	RK100002	2 R031
2014-2012	(R-Series)	Upper	RK641985	2 R031
2010-2006	(R-Series) (Lateral Link, R-Series) Up To Minus 1-1/2 To Plus 5 Degrees Camber, (Lateral Link, R-Series)	Upper	RK641985	2 R031
		Lower Front	RK641438	2 R031
		Upper	RK100002	2 R031
<b>Shock Mount</b>				
2014-2012	(Design Allows Ease Of Installation)		K160229 ‡	2 R031
2010-2006	(Design Allows Ease Of Installation)		K160229 ‡	2 R031
<b>Strut Bumper Bellows</b>				
2014-2012			K201412	2 R031
2010-2006			K201412	2 R031
<b>Sway Bar Bushing</b>				
2017-2012	(Split Design For Easier Installation)	To Frame	K200808 ‡	1 R031
2010-2006	(Split Design For Easier Installation)	To Frame	K200623 ‡	1 R031
<b>Sway Bar Link</b>				
2017-2012	(Full Ball Stud Provides 360 Degrees Of Smooth Rotation)		K80867 ‡	2 R031
2010-2006	(Full Ball Stud Provides 360 Degrees Of Smooth Rotation)		K80867 ‡	2 R031
<b>Trailing Link Bushing</b>				
2010-2006			K200064	2 R031
<b>Wheel Hub &amp; Bearing Assembly</b>				
2017-2012			512347	2
2010-2006			512347	2

# MAZDA TRUCK-Tribute

## FRONT SUSPENSION

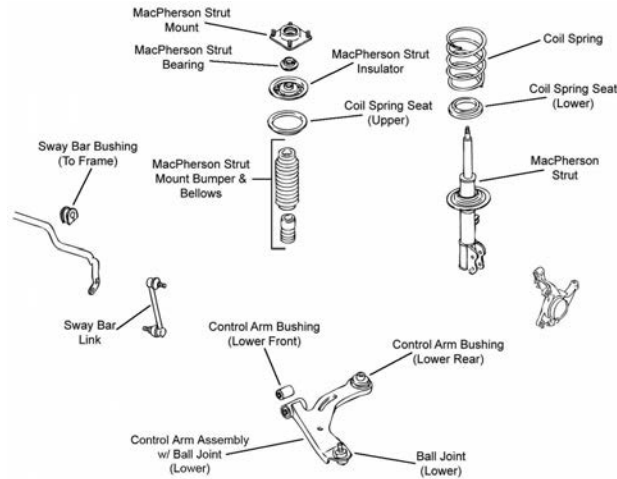

F331

Year	Model/Application	Part	P/C Qty	Figure	
<b>Ball Joint</b>					
2011-2008	(Powdered Metal Gusher Brg. For Better Lubrication)	Lower	<b>K80107 ‡</b>	2	F331
<b>Control Arm Bushing</b>					
2011-2008	(High Quality Elastomer For Durability And Performance)	Lower Front	<b>K200246 ‡</b>	2	F331
<b>Complete Knuckle Assembly</b>					
2011-2008	(Contains Snap Ring, Bearing, Knuckle, Hub Assembly, Backing Plate And Axle Nut)	Left	<b>LK015 ‡</b>	1	
	(Contains Snap Ring, Bearing, Knuckle, Hub Assembly, Backing Plate And Axle Nut)	Right	<b>LK016 ‡</b>	1	
<b>Strut and Spring Assembly</b>					
2011-2008	(Strut, Spring & Top Mount)	Left	<b>ST8579L</b>	1	F331
	(Strut, Spring & Top Mount)	Right	<b>ST8579R</b>	1	F331
<b>Strut Bumper Bellows</b>					
2011-2008	(Contains Bumper)		<b>K90464</b>	2	F331
<b>Strut Mount</b>					
2011-2008	(Contains Bearing)		<b>K80143</b>	2	F331
<b>Strut Spring Seat</b>					
2011-2008		Lower	<b>K160019</b>	2	F331
<b>Sway Bar Bushing</b>					
2011-2009		To Frame	<b>K201311</b>	1	F331
2008	Automatic Transaxle	To Frame	<b>K201310</b>	1	F331
	Manual Transaxle	To Frame	<b>K201311</b>	1	F331
<b>Sway Bar Link</b>					
2011-2008	(Full Ball Stud Provides 360 Degrees Of Smooth Rotation)		<b>K80296 ‡</b>	2	F331
<b>Wheel Hub Repair Kit</b>					
2011-2008			<b>518515</b>	2	

## STEERING

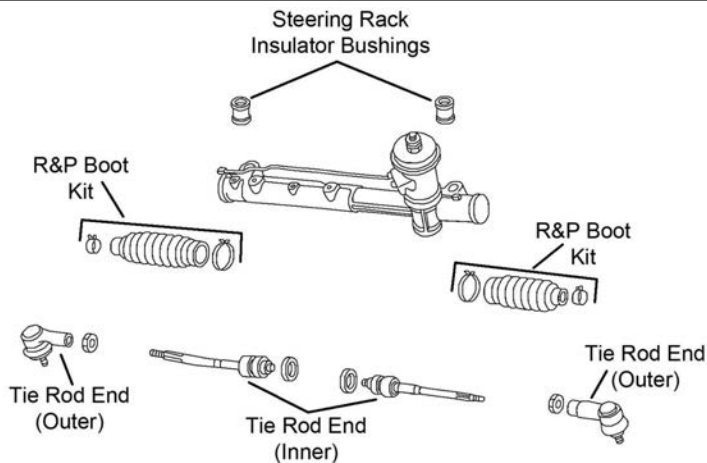

S411

(Cont.) Tribute-MAZDA TRUCK

STEERING (Cont.)					
Year	Model/Application	Part	P/C Qty	Figure	
<b>Tie Rod End</b>					
2011-2010	(Greaseable Socket Reduces Corrosion/Wear) (Design Allows Ease Of Installation)	Outer Inner	ES800846 ‡ EV800911 ‡	2 2	S411 S411
2009-2008	(Powdered Metal Gusher Brg. For Better Lubrication) (Full Ball Stud Provides 360 Degrees Of Smooth Rotation)	Outer Inner	ES3631 ‡ EV800366 ‡	2 2	S411 S411

**REAR SUSPENSION**

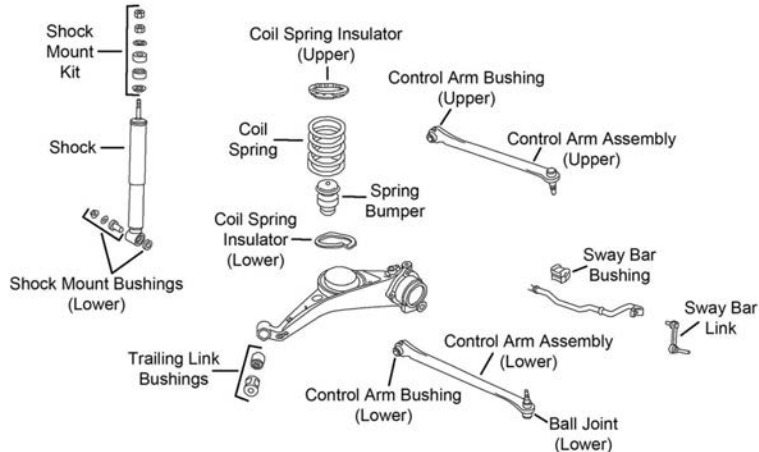

R175

Year	Model/Application	Part	P/C Qty	Figure	
<b>Control Arm Bushing</b>					
2008	(High Quality Elastomer For Durability And Performance) (High Quality Elastomer For Durability And Performance)	Upper Lower	K200359 ‡ K200360 ‡	2 2	R175 R175
<b>Control Arm with Ball Joint</b>					
2011-2008	2 Degree Camber Plus Or Minus, 12mm Bushing Sleeve, (Adjustable, R-Series)	Upper	RK100072	2	R175
<b>Sway Bar Bushing</b>					
2011-2009		To Frame	K201312	1	R175
<b>Sway Bar Link</b>					
2011-2009	(Improves Upon OE Design)		K750571 ‡	2	R175

**G Series-MERCEDES BENZ TRUCK**

STEERING					
Year	Model/Application	Part	P/C Qty	Figure	
<b>G63 AMG</b>					
<b>Tie Rod End</b>					
2013	(Powdered Metal Gusher Brg. For Better Lubrication)	Left Outer Right Outer Inner	ES80687 ES80688 EV80975 ‡	1 1 2	



# MERCEDES BENZ TRUCK-GL Series

## FRONT SUSPENSION

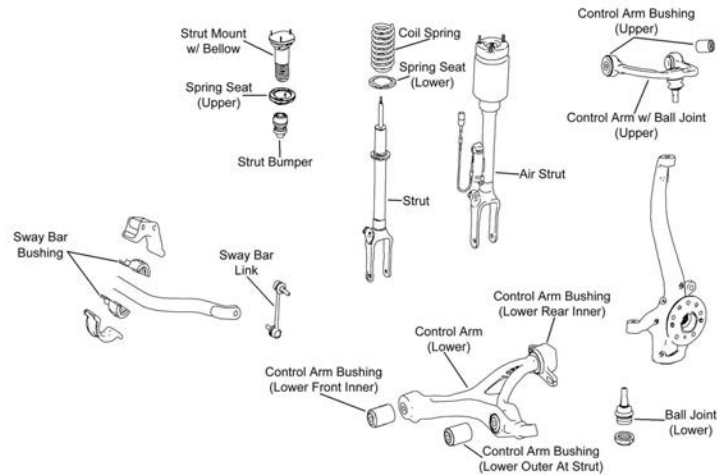

F482

Year	Model/Application	Part	P/C Qty	Figure
<b>GL63 AMG</b>				
<b>Ball Joint</b>				
2016-2013		Lower	K500336	2
<b>Control Arm with Ball Joint</b>				
2016-2013	(R-Series)	Left Upper	RK622435	1
	(R-Series)	Right Upper	RK622436	1
<b>Sway Bar Link</b>				
2016-2013		Left	K750790	1
		Right	K750791	1
<b>Wheel Hub &amp; Bearing Assembly</b>				
2016-2013			513363	2
<b>GL320 BlueTEC</b>				
<b>Ball Joint</b>				
2009	(Design Allows Ease Of Installation)	Lower	K500077 ‡	2 F482
<b>Control Arm</b>				
2009	(R-Series)	Left Lower	RK641958	1 F482
	(R-Series)	Right Lower	RK641959	1 F482
<b>Control Arm with Ball Joint</b>				
2009	(Contains Bushings, R-Series)	Left Upper	RK620983	1 F482
	(Contains Bushings, R-Series)	Right Upper	RK620982	1 F482
<b>Sway Bar Link</b>				
2009	234mm Overall Length, (Full Ball Stud Provides 360 Degrees Of Smooth Rotation)		K80496 ‡	2 F482
	243.2mm Overall Length		K750064	2 F482
<b>GL320 CDI</b>				
<b>Ball Joint</b>				
2008-2007	(Design Allows Ease Of Installation)	Lower	K500077 ‡	2 F482
<b>Control Arm</b>				
2008-2007	(R-Series)	Left Lower	RK641958	1 F482
	(R-Series)	Right Lower	RK641959	1 F482
<b>Control Arm with Ball Joint</b>				
2008-2007	(Contains Bushings, R-Series)	Left Upper	RK620983	1 F482
	(Contains Bushings, R-Series)	Right Upper	RK620982	1 F482
<b>Sway Bar Link</b>				
2008-2007	234mm Overall Length, (Full Ball Stud Provides 360 Degrees Of Smooth Rotation)		K80496 ‡	2 F482
	243.2mm Overall Length		K750064	2 F482
<b>GL350 BlueTEC</b>				
<b>Ball Joint</b>				
2016-2013		Lower	K500336	2
2012-2010	(Design Allows Ease Of Installation)	Lower	K500077 ‡	2 F482
<b>Control Arm</b>				
2012-2010	(R-Series)	Left Lower	RK641958	1 F482
	(R-Series)	Right Lower	RK641959	1 F482

## (Cont.) GL Series—MERCEDES BENZ TRUCK

## FRONT SUSPENSION (Cont.)

Year	Model/Application	Part	P/C Qty	Figure
<b>GL350 BlueTEC</b>				
<b>Control Arm with Ball Joint</b>				
2016-2013	(R-Series) (R-Series)	Left Upper Right Upper	RK622435 RK622436	1 1
2012	(R-Series) (R-Series)	Left Upper Right Upper	RK641503 RK641502	1 1 F482
2011-2010	(Contains Bushings, R-Series) (Contains Bushings, R-Series)	Left Upper Right Upper	RK620983 RK620982	1 1 F482
<b>Sway Bar Link</b>				
2016-2013		Left Right	K750790 K750791	1 1
2012-2010	234mm Overall Length, (Full Ball Stud Provides 360 Degrees Of Smooth Rotation) 243.2mm Overall Length		K80496 ‡ K750064	2 2 F482
<b>Wheel Hub &amp; Bearing Assembly</b>				
2016-2013			513363	2
<b>GL450</b>				
<b>Ball Joint</b>				
2016-2013		Lower	K500336	2
2012-2007	(Design Allows Ease Of Installation)	Lower	K500077 ‡	2 F482
<b>Control Arm</b>				
2012-2007	(R-Series) (R-Series)	Left Lower Right Lower	RK641958 RK641959	1 1 F482
<b>Control Arm with Ball Joint</b>				
2016-2013	(R-Series) (R-Series)	Left Upper Right Upper	RK622435 RK622436	1 1
2012	(R-Series) (R-Series)	Left Upper Right Upper	RK641503 RK641502	1 1 F482
2011-2007	(Contains Bushings, R-Series) (Contains Bushings, R-Series)	Left Upper Right Upper	RK620983 RK620982	1 1 F482
<b>Sway Bar Link</b>				
2016-2013		Left Right	K750790 K750791	1 1
2012-2007	234mm Overall Length, (Full Ball Stud Provides 360 Degrees Of Smooth Rotation) 243.2mm Overall Length		K80496 ‡ K750064	2 2 F482
<b>Wheel Hub &amp; Bearing Assembly</b>				
2016-2013			513363	2
<b>GL550</b>				
<b>Ball Joint</b>				
2016-2013		Lower	K500336	2
2012-2008	(Design Allows Ease Of Installation)	Lower	K500077 ‡	2 F482
<b>Control Arm</b>				
2012-2008	(R-Series) (R-Series)	Left Lower Right Lower	RK641958 RK641959	1 1 F482
<b>Control Arm with Ball Joint</b>				
2016-2013	(R-Series) (R-Series)	Left Upper Right Upper	RK622435 RK622436	1 1
2012	(R-Series) (R-Series)	Left Upper Right Upper	RK641503 RK641502	1 1 F482
2011-2008	(Contains Bushings, R-Series) (Contains Bushings, R-Series)	Left Upper Right Upper	RK620983 RK620982	1 1 F482
<b>Sway Bar Link</b>				
2016-2013		Left Right	K750790 K750791	1 1
2012-2008	234mm Overall Length, (Full Ball Stud Provides 360 Degrees Of Smooth Rotation) 243.2mm Overall Length		K80496 ‡ K750064	2 2 F482
<b>Wheel Hub &amp; Bearing Assembly</b>				
2016-2013			513363	2

# MERCEDES BENZ TRUCK-GL Series (Cont.)

## STEERING

Year	Model/Application	Part	P/C Qty	Figure
<b>GL63 AMG</b>				
<b>Tie Rod End</b>				
2016-2015		Outer	ES801302	2
2016-2013		Inner	EV801072	2
<b>GL320 BlueTEC</b>				
<b>Tie Rod End</b>				
2009	(Design Allows Ease Of Installation)	Left Outer	ES800377 ‡	1
	(Design Allows Ease Of Installation)	Right Outer	ES800378 ‡	1
	(Design Allows Ease Of Installation)	Inner	EV800376 ‡	2
<b>GL320 CDI</b>				
<b>Tie Rod End</b>				
2008-2007	(Design Allows Ease Of Installation)	Left Outer	ES800377 ‡	1
	(Design Allows Ease Of Installation)	Right Outer	ES800378 ‡	1
	(Design Allows Ease Of Installation)	Inner	EV800376 ‡	2
<b>GL350 BlueTEC</b>				
<b>Tie Rod End</b>				
2016-2015		Outer	ES801302	2
2016-2013		Inner	EV801072	2
2012-2010	(Design Allows Ease Of Installation)	Left Outer	ES800377 ‡	1
	(Design Allows Ease Of Installation)	Right Outer	ES800378 ‡	1
	(Design Allows Ease Of Installation)	Inner	EV800376 ‡	2
<b>GL450</b>				
<b>Tie Rod End</b>				
2016-2015		Outer	ES801302	2
2016-2013		Inner	EV801072	2
2012-2007	(Design Allows Ease Of Installation)	Left Outer	ES800377 ‡	1
	(Design Allows Ease Of Installation)	Right Outer	ES800378 ‡	1
	(Design Allows Ease Of Installation)	Inner	EV800376 ‡	2
<b>GL550</b>				
<b>Tie Rod End</b>				
2016-2015		Outer	ES801302	2
2016-2013		Inner	EV801072	2
2012-2008	(Design Allows Ease Of Installation)	Left Outer	ES800377 ‡	1
	(Design Allows Ease Of Installation)	Right Outer	ES800378 ‡	1
	(Design Allows Ease Of Installation)	Inner	EV800376 ‡	2

## REAR SUSPENSION

Year	Model/Application	Part	P/C Qty	Figure
<b>GL63 AMG</b>				
<b>Control Arm</b>				
2016-2013	(R-Series)	Upper Front	RK642871	2
	(R-Series)	Lower Rear	RK642797	2
<b>Sway Bar Link</b>				
2016-2013	(Full Ball Stud Provides 360 Degrees Of Smooth Rotation)		K750318 ‡	2
<b>GL320 BlueTEC</b>				
<b>Ball Joint</b>				
2009	(Design Allows Ease Of Installation)	Lower	K500106 ‡	2
<b>Control Arm</b>				
2009	(R-Series)	Upper Front	RK642636	2
	(R-Series)	Left Upper Center	RK642926	1
	(R-Series)	Right Upper Center	RK642770	1
<b>Sway Bar Link</b>				
2009	(Full Ball Stud Provides 360 Degrees Of Smooth Rotation)		K750318 ‡	2
<b>GL320 CDI</b>				
<b>Ball Joint</b>				
2008-2007	(Design Allows Ease Of Installation)	Lower	K500106 ‡	2
<b>Control Arm</b>				
2008-2007	(R-Series)	Upper Front	RK642636	2
	(R-Series)	Left Upper Center	RK642926	1
	(R-Series)	Right Upper Center	RK642770	1

**(Cont.) GL Series—MERCEDES BENZ TRUCK**

<b>REAR SUSPENSION (Cont.)</b>				
<b>Year</b>	<b>Model/Application</b>	<b>Part</b>	<b>P/C Qty</b>	<b>Figure</b>
<b>GL320 CDI</b>				
<b>Sway Bar Link</b>				
2008-2007	(Full Ball Stud Provides 360 Degrees Of Smooth Rotation)	<b>K750318 ‡</b>	2	
<b>GL350 BlueTEC</b>				
<b>Ball Joint</b>				
2012-2010	(Design Allows Ease Of Installation)	Lower <b>K500106 ‡</b>	2	
<b>Control Arm</b>				
2016-2013	(R-Series)	Upper Front <b>RK642871</b>	2	
2016-2012	(R-Series)	Lower Rear <b>RK642797</b>	2	
2012-2010	(R-Series)	Upper Front <b>RK642636</b>	2	
	(R-Series)	Left Upper Center <b>RK642926</b>	1	
	(R-Series)	Right Upper Center <b>RK642770</b>	1	
<b>Sway Bar Link</b>				
2016-2010	(Full Ball Stud Provides 360 Degrees Of Smooth Rotation)	<b>K750318 ‡</b>	2	
<b>GL450</b>				
<b>Ball Joint</b>				
2012-2007	(Design Allows Ease Of Installation)	Lower <b>K500106 ‡</b>	2	
<b>Control Arm</b>				
2016-2013	(R-Series)	Upper Front <b>RK642871</b>	2	
	(R-Series)	Lower Rear <b>RK642797</b>	2	
2012-2007	(R-Series)	Upper Front <b>RK642636</b>	2	
	(R-Series)	Left Upper Center <b>RK642926</b>	1	
	(R-Series)	Right Upper Center <b>RK642770</b>	1	
<b>Sway Bar Link</b>				
2016-2007	(Full Ball Stud Provides 360 Degrees Of Smooth Rotation)	<b>K750318 ‡</b>	2	
<b>GL550</b>				
<b>Ball Joint</b>				
2012-2008	(Design Allows Ease Of Installation)	Lower <b>K500106 ‡</b>	2	
<b>Control Arm</b>				
2016-2013	(R-Series)	Upper Front <b>RK642871</b>	2	
2016-2012	(R-Series)	Lower Rear <b>RK642797</b>	2	
2012-2008	(R-Series)	Upper Front <b>RK642636</b>	2	
	(R-Series)	Left Upper Center <b>RK642926</b>	1	
	(R-Series)	Right Upper Center <b>RK642770</b>	1	
<b>Sway Bar Link</b>				
2016-2008	(Full Ball Stud Provides 360 Degrees Of Smooth Rotation)	<b>K750318 ‡</b>	2	

**GLA45 AMG 4MATIC—MERCEDES BENZ TRUCK**

<b>FRONT SUSPENSION</b>				
<b>Year</b>	<b>Model/Application</b>	<b>Part</b>	<b>P/C Qty</b>	<b>Figure</b>
<b>Sway Bar Link</b>				
2017-2015		<b>K750875</b>	2	
<b>STEERING</b>				
<b>Year</b>	<b>Model/Application</b>	<b>Part</b>	<b>P/C Qty</b>	<b>Figure</b>
<b>Tie Rod End</b>				
2017-2015		Left Outer <b>ES801272 ‡</b>	1	
		Right Outer <b>ES801273 ‡</b>	1	
		Inner <b>EV801036 ‡</b>	2	
<b>REAR SUSPENSION</b>				
<b>Year</b>	<b>Model/Application</b>	<b>Part</b>	<b>P/C Qty</b>	<b>Figure</b>
<b>Wheel Hub &amp; Bearing Assembly</b>				
2017-2015		<b>512532</b>	2	

## MERCEDES BENZ TRUCK-GLA250

FRONT SUSPENSION				
Year	Model/Application	Part	P/C Qty	Figure
<b>Sway Bar Link</b>				
2017-2015		K750875	2	
STEERING				
Year	Model/Application	Part	P/C Qty	Figure
<b>Tie Rod End</b>				
2017-2015		Left Outer ES801272 ‡ Right Outer ES801273 ‡ Inner EV801036 ‡	1 1 2	
REAR SUSPENSION				
Year	Model/Application	Part	P/C Qty	Figure
<b>Control Arm</b>				
2017-2015	(R-Series)	Lower Front	RK642798	2
<b>Wheel Hub &amp; Bearing Assembly</b>				
2017-2015	Base Model		512561	2

## MERCEDES BENZ TRUCK-GLA250 4MATIC

FRONT SUSPENSION				
Year	Model/Application	Part	P/C Qty	Figure
<b>Sway Bar Link</b>				
2017-2015		K750875	2	
STEERING				
Year	Model/Application	Part	P/C Qty	Figure
<b>Tie Rod End</b>				
2017-2015		Left Outer ES801272 ‡ Right Outer ES801273 ‡ Inner EV801036 ‡	1 1 2	
REAR SUSPENSION				
Year	Model/Application	Part	P/C Qty	Figure
<b>Control Arm</b>				
2017-2015	(R-Series)	Lower Front	RK642798	2
<b>Wheel Hub &amp; Bearing Assembly</b>				
2017-2015	Base Model		512532	2

## MERCEDES BENZ TRUCK-GLC43 AMG 4Matic

STEERING				
Year	Model/Application	Part	P/C Qty	Figure
<b>Tie Rod End</b>				
2017		Left Outer ES801312 ‡ Right Outer ES801313 ‡	1 1	
REAR SUSPENSION				
Year	Model/Application	Part	P/C Qty	Figure
<b>Control Arm Bushing</b>				
2017		Lower Rear Outer	K201727	2

## MERCEDES BENZ TRUCK-GLC300

STEERING				
Year	Model/Application	Part	P/C Qty	Figure
<b>Tie Rod End</b>				
2017-2016		Left Outer ES801312 ‡ Right Outer ES801313 ‡	1 1	

**(Cont.) GLC300-MERCEDES BENZ TRUCK**

<b>REAR SUSPENSION</b>				
Year	Model/Application	Part	P/C Qty	Figure
<b>Control Arm</b>				
2017-2016	(R-Series, Thrust Arm)	Lower Front	RK641986	2
	(R-Series)	Left Front Upper	RK641423	1
	(R-Series)	Left Lower Center	RK641425	1
	(R-Series)	Left Rear Upper	RK641421	1
	(R-Series)	Right Front Upper	RK641422	1
	(R-Series)	Right Lower Center	RK641424	1
	(R-Series)	Right Rear Upper	RK641420	1
<b>Control Arm Bushing</b>				
2017-2016		Lower Rear Outer	K201727	2
<b>Wheel Bearing Assembly</b>				
2016			512560	2

**GLC300 4MATIC-MERCEDES BENZ TRUCK**

<b>STEERING</b>				
Year	Model/Application	Part	P/C Qty	Figure
<b>Tie Rod End</b>				
2017-2016		Left Outer	ES801312 ‡	1
		Right Outer	ES801313 ‡	1
<b>REAR SUSPENSION</b>				
Year	Model/Application	Part	P/C Qty	Figure
<b>Control Arm</b>				
2017-2016	(R-Series, Thrust Arm)	Lower Front	RK641986	2
	(R-Series)	Left Front Upper	RK641423	1
	(R-Series)	Left Lower Center	RK641425	1
	(R-Series)	Left Rear Upper	RK641421	1
	(R-Series)	Right Front Upper	RK641422	1
	(R-Series)	Right Lower Center	RK641424	1
	(R-Series)	Right Rear Upper	RK641420	1
<b>Control Arm Bushing</b>				
2017-2016		Lower Rear Outer	K201727	2
<b>Wheel Bearing Assembly</b>				
2016			512560	2

**GLC450 AMG Sport-MERCEDES BENZ TRUCK**

<b>STEERING</b>				
Year	Model/Application	Part	P/C Qty	Figure
<b>Tie Rod End</b>				
2016		Left Outer	ES801312 ‡	1
		Right Outer	ES801313 ‡	1
<b>REAR SUSPENSION</b>				
Year	Model/Application	Part	P/C Qty	Figure
<b>Control Arm Bushing</b>				
2016		Lower Rear Outer	K201727	2

**GLE Class-MERCEDES BENZ TRUCK**

<b>FRONT SUSPENSION</b>				
Year	Model/Application	Part	P/C Qty	Figure
<b>GLE43 AMG 4Matic</b>				
<b>Ball Joint</b>				
2017		Lower	K500336	2
<b>Control Arm with Ball Joint</b>				
2017	(R-Series)	Left Upper	RK622435	1
	(R-Series)	Right Upper	RK622436	1
<b>Sway Bar Link</b>				
2017		Left	K750790	1
		Right	K750791	1

# MERCEDES BENZ TRUCK-GL E Class (Cont.)

## FRONT SUSPENSION (Cont.)

Year	Model/Application	Part	P/C Qty	Figure
<b>GLE43 AMG 4Matic</b>				
<b>Wheel Hub &amp; Bearing Assembly</b>				
2017		513363	2	
<b>GLE63 AMG 4Matic</b>				
<b>Ball Joint</b>				
2017-2016	Lower	K500336	2	
<b>Control Arm with Ball Joint</b>				
2017-2016	(R-Series) (R-Series)	Left Upper Right Upper	RK622435 RK622436	1 1
<b>Sway Bar Link</b>				
2017-2016	Left Right	K750790 K750791	1 1	
<b>Wheel Hub &amp; Bearing Assembly</b>				
2017-2016		513363	2	
<b>GLE300d 4Matic</b>				
<b>Ball Joint</b>				
2017-2016	Lower	K500336	2	
<b>Control Arm with Ball Joint</b>				
2017-2016	(R-Series) (R-Series)	Left Upper Right Upper	RK622435 RK622436	1 1
<b>Sway Bar Link</b>				
2017-2016	Left Right	K750790 K750791	1 1	
<b>Wheel Hub &amp; Bearing Assembly</b>				
2017-2016		513363	2	
<b>GLE350</b>				
<b>Ball Joint</b>				
2017-2016	Lower	K500336	2	
<b>Control Arm with Ball Joint</b>				
2017-2016	(R-Series) (R-Series)	Left Upper Right Upper	RK622435 RK622436	1 1
<b>Sway Bar Link</b>				
2017-2016	Left Right	K750790 K750791	1 1	
<b>Wheel Hub &amp; Bearing Assembly</b>				
2018-2016	Rear Wheel Drive	513412	2	
<b>GLE350 4Matic</b>				
<b>Ball Joint</b>				
2017-2016	Lower	K500336	2	
<b>Control Arm with Ball Joint</b>				
2017-2016	(R-Series) (R-Series)	Left Upper Right Upper	RK622435 RK622436	1 1
<b>Sway Bar Link</b>				
2017-2016	Left Right	K750790 K750791	1 1	
<b>Wheel Hub &amp; Bearing Assembly</b>				
2017-2016		513363	2	
<b>GLE350d 4MATIC</b>				
<b>Ball Joint</b>				
2017-2016	Lower	K500336	2	
<b>Control Arm with Ball Joint</b>				
2017-2016	(R-Series) (R-Series)	Left Upper Right Upper	RK622435 RK622436	1 1
<b>Sway Bar Link</b>				
2017-2016	Left Right	K750790 K750791	1 1	
<b>Wheel Hub &amp; Bearing Assembly</b>				
2017-2016		513363	2	



## (Cont.) GLE Class-MERCEDES BENZ TRUCK

FRONT SUSPENSION (Cont.)				
Year	Model/Application	Part	P/C Qty	Figure
<b>GLE400 4Matic</b>				
<b>Ball Joint</b>				
2017-2016		Lower	K500336	2
<b>Control Arm with Ball Joint</b>				
2017-2016	(R-Series) (R-Series)	Left Upper Right Upper	RK622435 RK622436	1 1
<b>Sway Bar Link</b>				
2017-2016		Left Right	K750790 K750791	1 1
<b>Wheel Hub &amp; Bearing Assembly</b>				
2017-2016			513363	2
<b>GLE450 AMG 4MATIC</b>				
<b>Ball Joint</b>				
2016		Lower	K500336	2
<b>Control Arm with Ball Joint</b>				
2016	(R-Series) (R-Series)	Left Upper Right Upper	RK622435 RK622436	1 1
<b>Sway Bar Link</b>				
2016		Left Right	K750790 K750791	1 1
<b>Wheel Hub &amp; Bearing Assembly</b>				
2016			513363	2
<b>GLE550 4MATIC</b>				
<b>Ball Joint</b>				
2017-2016		Lower	K500336	2
<b>Control Arm with Ball Joint</b>				
2017-2016	(R-Series) (R-Series)	Left Upper Right Upper	RK622435 RK622436	1 1
<b>Sway Bar Link</b>				
2017-2016		Left Right	K750790 K750791	1 1
<b>Wheel Hub &amp; Bearing Assembly</b>				
2017-2016			513363	2
<b>GLE550e</b>				
<b>Ball Joint</b>				
2017-2016		Lower	K500336	2
<b>Control Arm with Ball Joint</b>				
2017-2016	(R-Series) (R-Series)	Left Upper Right Upper	RK622435 RK622436	1 1
<b>Sway Bar Link</b>				
2017-2016		Left Right	K750790 K750791	1 1
<b>Wheel Hub &amp; Bearing Assembly</b>				
2017-2016			513363	2
<b>STEERING</b>				
Year	Model/Application	Part	P/C Qty	Figure
<b>GLE43 AMG 4Matic</b>				
<b>Tie Rod End</b>				
2017		Outer Inner	ES801302 EV801072	2 2
<b>GLE63 AMG 4Matic</b>				
<b>Tie Rod End</b>				
2017-2016		Outer Inner	ES801302 EV801072	2 2
<b>GLE300d 4Matic</b>				
<b>Tie Rod End</b>				
2017-2016		Outer	ES801302	2
2016		Inner	EV801072	2

# MERCEDES BENZ TRUCK-GLE Class (Cont.)

## STEERING (Cont.)

Year	Model/Application	Part	P/C Qty	Figure
<b>GLE350</b>				
<b>Tie Rod End</b>				
2017-2016		Outer ES801302	2	
2016		Inner EV801072	2	
<b>GLE350 4Matic</b>				
<b>Tie Rod End</b>				
2017-2016		Outer ES801302	2	
		Inner EV801072	2	
<b>GLE350d 4MATIC</b>				
<b>Tie Rod End</b>				
2017-2016		Outer ES801302	2	
		Inner EV801072	2	
<b>GLE400 4Matic</b>				
<b>Tie Rod End</b>				
2017-2016		Outer ES801302	2	
2016		Inner EV801072	2	
<b>GLE450 AMG 4MATIC</b>				
<b>Tie Rod End</b>				
2016		Outer ES801302	2	
		Inner EV801072	2	
<b>GLE550 4MATIC</b>				
<b>Tie Rod End</b>				
2017-2016		Outer ES801302	2	
2016		Inner EV801072	2	
<b>GLE550e</b>				
<b>Tie Rod End</b>				
2017-2016		Outer ES801302	2	
2016		Inner EV801072	2	

## REAR SUSPENSION

Year	Model/Application	Part	P/C Qty	Figure
<b>GLE43 AMG 4Matic</b>				
<b>Control Arm</b>				
2017	(R-Series) (R-Series)	Upper Front Lower Rear	RK642871 RK642797	2 2
<b>Sway Bar Link</b>				
2017	(Full Ball Stud Provides 360 Degrees Of Smooth Rotation)		K750318 ‡	2
<b>GLE63 AMG 4Matic</b>				
<b>Control Arm</b>				
2017-2016	(R-Series) (R-Series)	Upper Front Lower Rear	RK642871 RK642797	2 2
<b>Sway Bar Link</b>				
2017-2016	(Full Ball Stud Provides 360 Degrees Of Smooth Rotation)		K750318 ‡	2
<b>GLE300d 4Matic</b>				
<b>Control Arm</b>				
2017-2016	(R-Series) (R-Series)	Upper Front Lower Rear	RK642871 RK642797	2 2
<b>Sway Bar Link</b>				
2017-2016	(Full Ball Stud Provides 360 Degrees Of Smooth Rotation)		K750318 ‡	2
<b>GLE350</b>				
<b>Control Arm</b>				
2017-2016	(R-Series) (R-Series)	Upper Front Lower Rear	RK642871 RK642797	2 2
<b>Sway Bar Link</b>				
2017-2016	(Full Ball Stud Provides 360 Degrees Of Smooth Rotation)		K750318 ‡	2
<b>GLE350 4Matic</b>				
<b>Control Arm</b>				
2017-2016	(R-Series)	Upper Front	RK642871	2

**(Cont.) GLE Class–MERCEDES BENZ TRUCK**

**REAR SUSPENSION (Cont.)**

Year	Model/Application	Part	P/C Qty	Figure
<b>GLE350 4Matic</b>				
<b>Control Arm</b>				
2017-2016 (Cont.)	(R-Series)	Lower Rear	RK642797	2
<b>Sway Bar Link</b>				
2017-2016	(Full Ball Stud Provides 360 Degrees Of Smooth Rotation)		K750318 ‡	2
<b>GLE350d 4MATIC</b>				
<b>Control Arm</b>				
2017-2016	(R-Series)	Upper Front	RK642871	2
	(R-Series)	Lower Rear	RK642797	2
<b>Sway Bar Link</b>				
2017-2016	(Full Ball Stud Provides 360 Degrees Of Smooth Rotation)		K750318 ‡	2
<b>GLE400 4Matic</b>				
<b>Control Arm</b>				
2017-2016	(R-Series)	Upper Front	RK642871	2
	(R-Series)	Lower Rear	RK642797	2
<b>Sway Bar Link</b>				
2017-2016	(Full Ball Stud Provides 360 Degrees Of Smooth Rotation)		K750318 ‡	2
<b>GLE450 AMG 4MATIC</b>				
<b>Control Arm</b>				
2016	(R-Series)	Upper Front	RK642871	2
	(R-Series)	Lower Rear	RK642797	2
<b>Sway Bar Link</b>				
2016	(Full Ball Stud Provides 360 Degrees Of Smooth Rotation)		K750318 ‡	2
<b>GLE550 4MATIC</b>				
<b>Control Arm</b>				
2017-2016	(R-Series)	Upper Front	RK642871	2
	(R-Series)	Lower Rear	RK642797	2
<b>Sway Bar Link</b>				
2017-2016	(Full Ball Stud Provides 360 Degrees Of Smooth Rotation)		K750318 ‡	2
<b>GLE550e</b>				
<b>Control Arm</b>				
2017-2016	(R-Series)	Upper Front	RK642871	2
	(R-Series)	Lower Rear	RK642797	2
<b>Sway Bar Link</b>				
2017-2016	(Full Ball Stud Provides 360 Degrees Of Smooth Rotation)		K750318 ‡	2

**GLK Series–MERCEDES BENZ TRUCK**

**FRONT SUSPENSION**

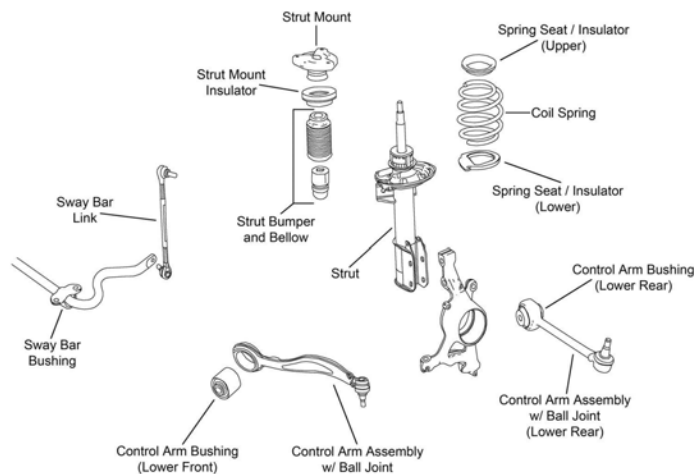

# MERCEDES BENZ TRUCK-GLK Series (Cont.)

## FRONT SUSPENSION (Cont.)

Year	Model/Application	Part	P/C Qty	Figure
<b>GLK250 BlueTEC</b>				
<b>Control Arm with Ball Joint</b>				
2015-2013	(R-Series) (R-Series) (R-Series)	Lower Rear Left Front Lower Right Front Lower	RK622438 RK622439 RK622440	2 1 1 F574 F574 F574
<b>Strut Bumper Bellows</b>				
2015-2013	Except Air Suspension, (Original Equipment Type) Except Air Suspension, (Replacement Type, Contains Bumper)		K201416 K90460	2 2 F574 F574
<b>Sway Bar Link</b>				
2015-2013	(Powdered Metal Gusher Brg. For Better Lubrication) (Powdered Metal Gusher Brg. For Better Lubrication)	Left Right	K750335 ‡ K750336 ‡	1 1 F574 F574
<b>GLK350</b>				
<b>Control Arm with Ball Joint</b>				
2015-2010	(R-Series) (R-Series) (R-Series)	Lower Rear Left Front Lower Right Front Lower	RK622438 RK622439 RK622440	2 1 1 F574 F574 F574
<b>Strut Bumper Bellows</b>				
2015-2010	Except Air Suspension, (Original Equipment Type) Except Air Suspension, (Replacement Type, Contains Bumper)		K201416 K90460	2 2 F574 F574
<b>Sway Bar Link</b>				
2015-2010	(Powdered Metal Gusher Brg. For Better Lubrication) (Powdered Metal Gusher Brg. For Better Lubrication)	Left Right	K750335 ‡ K750336 ‡	1 1 F574 F574
<b>GLK350 4MATIC</b>				
<b>Control Arm with Ball Joint</b>				
2015-2010	(R-Series) (R-Series) (R-Series)	Lower Rear Left Front Lower Right Front Lower	RK622438 RK622439 RK622440	2 1 1 F574 F574 F574
<b>Strut Bumper Bellows</b>				
2015-2010	Except Air Suspension, (Original Equipment Type) Except Air Suspension, (Replacement Type, Contains Bumper)		K201416 K90460	2 2 F574 F574
<b>Sway Bar Link</b>				
2015-2010	(Powdered Metal Gusher Brg. For Better Lubrication) (Powdered Metal Gusher Brg. For Better Lubrication)	Left Right	K750335 ‡ K750336 ‡	1 1 F574 F574

## STEERING

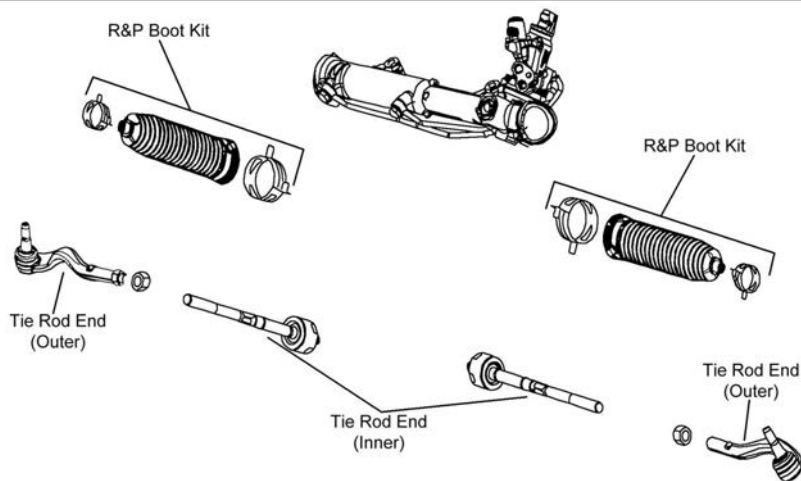

S361

Year	Model/Application	Part	P/C Qty	Figure
<b>GLK250 BlueTEC</b>				
<b>Tie Rod End</b>				
2015-2013		Left Outer Right Outer	ES801365 ES801366	1 1 S361 S361
<b>GLK350</b>				
<b>Tie Rod End</b>				
2015-2013	Except Electronic Control Power Steering	Inner	EV801002	2 S361

**(Cont.) GLK Series–MERCEDES BENZ TRUCK**

**STEERING (Cont.)**

Year	Model/Application	Part	P/C Qty	Figure
<b>GLK350</b>				
<b>Tie Rod End</b>				
2015-2010		Left Outer Right Outer	ES801365 ES801366	1 1 S361
2012-2010		Inner	EV801002	2 S361
<b>GLK350 4MATIC</b>				
<b>Tie Rod End</b>				
2015-2013	Except Electronic Control Power Steering	Inner	EV801002	2 S361
2015-2010		Left Outer Right Outer	ES801365 ES801366	1 1 S361
2012-2010		Inner	EV801002	2 S361

**REAR SUSPENSION**

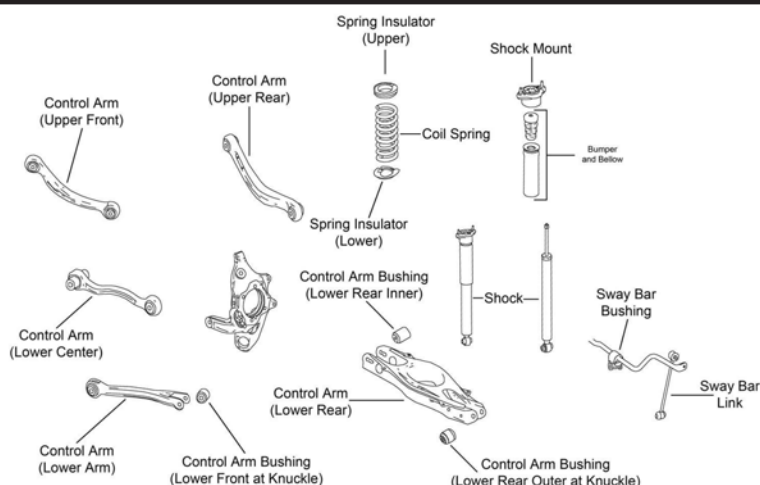

R205

Year	Model/Application	Part	P/C Qty	Figure
<b>GLK250 BlueTEC</b>				
<b>Control Arm</b>				
2015-2013	(R-Series, Thrust Arm) (R-Series) (R-Series) (R-Series) (R-Series)	Lower Front Left Front Upper Left Lower Center Right Front Upper Right Lower Center	RK641986 RK642441 RK641425 RK642442 RK641424	2 1 1 1 1 R205
<b>Control Arm Bushing</b>				
2015-2013	Plus Or Minus 1-1/4 Degree Camber, (Adjustable)	Arm To Knuckle, Lower Front Lower Rear Outer Arm To Knuckle, Upper	K200088 K201727 K100239	2 2 2 R205
<b>Sway Bar Link</b>				
2015-2013	(Improves Upon OE Design) (Improves Upon OE Design)	Left Right	K700342 ‡ K700341 ‡	1 1 R205
<b>Wheel Bearing Assembly</b>				
2015-2013			512432	2
<b>GLK350</b>				
<b>Control Arm</b>				
2015-2010	(R-Series) (R-Series) (R-Series) (R-Series)	Left Front Upper Left Lower Center Right Front Upper Right Lower Center	RK642441 RK641425 RK642442 RK641424	1 1 1 1 R205
2014-2010	(R-Series, Thrust Arm)	Lower Front	RK641986	2 R205
<b>Control Arm Bushing</b>				
2015-2010	Plus Or Minus 1-1/4 Degree Camber, (Adjustable)	Arm To Knuckle, Lower Front Lower Rear Outer Arm To Knuckle, Upper	K200088 K201727 K100239	2 2 2 R205
<b>Sway Bar Link</b>				
2015-2010	(Improves Upon OE Design) (Improves Upon OE Design)	Left Right	K700342 ‡ K700341 ‡	1 1 R205

## MERCEDES BENZ TRUCK-GLK Series (Cont.)

### REAR SUSPENSION (Cont.)

Year	Model/Application	Part	P/C Qty	Figure	
<b>GLK350</b>					
<b>Wheel Bearing Assembly</b>					
2015-2010		512432	2		
<b>GLK350 4MATIC</b>					
<b>Control Arm</b>					
2015-2010	(R-Series)	Left Front Upper	RK642441	1	R205
	(R-Series)	Left Lower Center	RK641425	1	R205
	(R-Series)	Right Front Upper	RK642442	1	R205
	(R-Series)	Right Lower Center	RK641424	1	R205
2014-2010	(R-Series, Thrust Arm)	Lower Front	RK641986	2	R205
<b>Control Arm Bushing</b>					
2015-2010		Arm To Knuckle, Lower Front	K200088	2	R205
		Lower Rear Outer	K201727	2	R205
	Plus Or Minus 1-1/4 Degree Camber, (Adjustable)	Arm To Knuckle, Upper	K100239	2	R205
<b>Sway Bar Link</b>					
2015-2010	(Improves Upon OE Design)	Left	K700342 ‡	1	R205
	(Improves Upon OE Design)	Right	K700341 ‡	1	R205
<b>Wheel Bearing Assembly</b>					
2015-2010		512432	2		

## MERCEDES BENZ TRUCK-GLS Class

### FRONT SUSPENSION

Year	Model/Application	Part	P/C Qty	Figure	
<b>GLS63 AMG</b>					
<b>Ball Joint</b>					
2017		Lower	K500336	2	
<b>Control Arm with Ball Joint</b>					
2017	(R-Series)	Left Upper	RK622435	1	
	(R-Series)	Right Upper	RK622436	1	
<b>Sway Bar Link</b>					
2017		Left	K750790	1	
		Right	K750791	1	
<b>Wheel Hub &amp; Bearing Assembly</b>					
2017		513363	2		
<b>GLS350d</b>					
<b>Ball Joint</b>					
2017		Lower	K500336	2	
<b>Control Arm with Ball Joint</b>					
2017	(R-Series)	Left Upper	RK622435	1	
	(R-Series)	Right Upper	RK622436	1	
<b>Sway Bar Link</b>					
2017		Left	K750790	1	
		Right	K750791	1	
<b>Wheel Hub &amp; Bearing Assembly</b>					
2017		513363	2		
<b>GLS450</b>					
<b>Ball Joint</b>					
2017		Lower	K500336	2	
<b>Control Arm with Ball Joint</b>					
2017	(R-Series)	Left Upper	RK622435	1	
	(R-Series)	Right Upper	RK622436	1	
<b>Sway Bar Link</b>					
2017		Left	K750790	1	
		Right	K750791	1	
<b>Wheel Hub &amp; Bearing Assembly</b>					
2017		513363	2		

## (Cont.) GLS Class—MERCEDES BENZ TRUCK

FRONT SUSPENSION (Cont.)				
Year	Model/Application	Part	P/C Qty	Figure
<b>GLS550</b>				
<b>Ball Joint</b>				
2017		Lower	K500336	2
<b>Control Arm with Ball Joint</b>				
2017	(R-Series) (R-Series)	Left Upper Right Upper	RK622435 RK622436	1 1
<b>Sway Bar Link</b>				
2017		Left Right	K750790 K750791	1 1
<b>Wheel Hub &amp; Bearing Assembly</b>				
2017			513363	2
STEERING				
Year	Model/Application	Part	P/C Qty	Figure
<b>GLS63 AMG</b>				
<b>Tie Rod End</b>				
2017		Outer Inner	ES801302 EV801072	2 2
<b>GLS350d</b>				
<b>Tie Rod End</b>				
2017		Outer Inner	ES801302 EV801072	2 2
<b>GLS450</b>				
<b>Tie Rod End</b>				
2017		Outer Inner	ES801302 EV801072	2 2
<b>GLS550</b>				
<b>Tie Rod End</b>				
2017		Outer Inner	ES801302 EV801072	2 2
REAR SUSPENSION				
Year	Model/Application	Part	P/C Qty	Figure
<b>GLS63 AMG</b>				
<b>Control Arm</b>				
2017	(R-Series) (R-Series)	Upper Front Lower Rear	RK642871 RK642797	2 2
<b>Sway Bar Link</b>				
2017	(Full Ball Stud Provides 360 Degrees Of Smooth Rotation)		K750318 ‡	2
<b>GLS350d</b>				
<b>Control Arm</b>				
2017	(R-Series) (R-Series)	Upper Front Lower Rear	RK642871 RK642797	2 2
<b>Sway Bar Link</b>				
2017	(Full Ball Stud Provides 360 Degrees Of Smooth Rotation)		K750318 ‡	2
<b>GLS450</b>				
<b>Control Arm</b>				
2017	(R-Series) (R-Series)	Upper Front Lower Rear	RK642871 RK642797	2 2
<b>Sway Bar Link</b>				
2017	(Full Ball Stud Provides 360 Degrees Of Smooth Rotation)		K750318 ‡	2
<b>GLS550</b>				
<b>Control Arm</b>				
2017	(R-Series) (R-Series)	Upper Front Lower Rear	RK642871 RK642797	2 2
<b>Sway Bar Link</b>				
2017	(Full Ball Stud Provides 360 Degrees Of Smooth Rotation)		K750318 ‡	2



# MERCEDES BENZ TRUCK-ML Series

## FRONT SUSPENSION

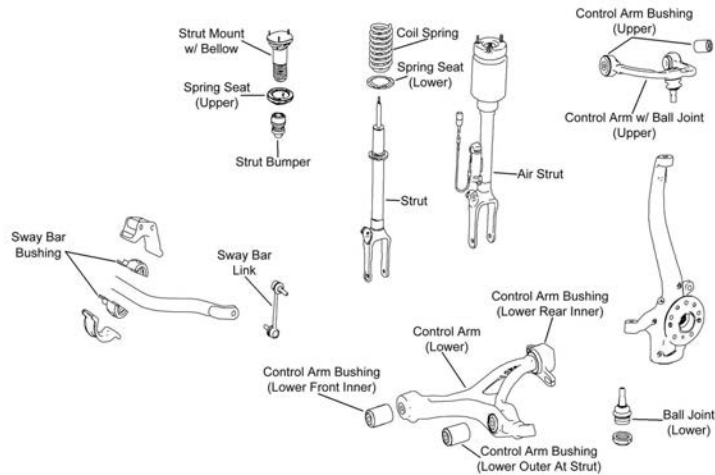

F482

Year	Model/Application	Part	P/C Qty	Figure
<b>ML63 AMG</b>				
<b>Ball Joint</b>				
2015-2012		Lower	K500336	2
2011-2007	(Design Allows Ease Of Installation)	Lower	K500077 ‡	2 F482
<b>Control Arm with Ball Joint</b>				
2015-2012	(R-Series)	Left Upper	RK622435	1
	(R-Series)	Right Upper	RK622436	1
2011-2007	(R-Series)	Left Upper	RK641503	1 F482
	(R-Series)	Right Upper	RK641502	1 F482
<b>Sway Bar Link</b>				
2015-2012		Left	K750790	1
		Right	K750791	1
2011-2007	234mm Overall Length, (Full Ball Stud Provides 360 Degrees Of Smooth Rotation) 243.2mm Overall Length		K80496 ‡ K750064	2 2 F482 F482
<b>Wheel Hub &amp; Bearing Assembly</b>				
2015-2012			513363	2
<b>ML250 BlueTec 4MATIC</b>				
<b>Ball Joint</b>				
2015		Lower	K500336	2
<b>Control Arm with Ball Joint</b>				
2015	(R-Series)	Left Upper	RK622435	1
	(R-Series)	Right Upper	RK622436	1
<b>Sway Bar Link</b>				
2015		Left	K750790	1
		Right	K750791	1
<b>Wheel Hub &amp; Bearing Assembly</b>				
2015			513363	2
<b>ML300 4MATIC</b>				
<b>Ball Joint</b>				
2012-2011		Lower	K500336	2
<b>Control Arm with Ball Joint</b>				
2012-2011	(R-Series)	Left Upper	RK622435	1
	(R-Series)	Right Upper	RK622436	1
<b>Sway Bar Link</b>				
2012-2011		Left	K750790	1
		Right	K750791	1
<b>ML320 BlueTEC</b>				
<b>Ball Joint</b>				
2009	(Design Allows Ease Of Installation)	Lower	K500077 ‡	2 F482
<b>Control Arm with Ball Joint</b>				
2009	(Contains Bushings, R-Series)	Left Upper	RK620983	1 F482
	(Contains Bushings, R-Series)	Right Upper	RK620982	1 F482

## (Cont.) ML Series—MERCEDES BENZ TRUCK

## FRONT SUSPENSION (Cont.)

Year	Model/Application	Part	P/C Qty	Figure
<b>ML320 BlueTEC</b>				
<b>Sway Bar Link</b>				
2009	234mm Overall Length, (Full Ball Stud Provides 360 Degrees Of Smooth Rotation) 243.2mm Overall Length	K80496 ‡ K750064	2 2	F482 F482
<b>ML320 CDI</b>				
<b>Ball Joint</b>				
2008-2007	(Design Allows Ease Of Installation)	Lower K500077 ‡	2	F482
<b>Control Arm with Ball Joint</b>				
2008-2007	(Contains Bushings, R-Series) (Contains Bushings, R-Series)	Left Upper RK620983 Right Upper RK620982	1 1	F482 F482
<b>Sway Bar Link</b>				
2008-2007	234mm Overall Length, (Full Ball Stud Provides 360 Degrees Of Smooth Rotation) 243.2mm Overall Length	K80496 ‡ K750064	2 2	F482 F482
<b>ML350</b>				
<b>Ball Joint</b>				
2015-2013		Lower K500336	2	
2011-2009	(Design Allows Ease Of Installation)	Lower K500077 ‡	2	F482
<b>Control Arm</b>				
2011-2009	(R-Series) (R-Series)	Left Lower RK641958 Right Lower RK641959	1 1	F482 F482
<b>Control Arm with Ball Joint</b>				
2015-2013	(R-Series) (R-Series)	Left Upper RK622435 Right Upper RK622436	1 1	
2011-2009	(Contains Bushings, R-Series) (Contains Bushings, R-Series)	Left Upper RK620983 Right Upper RK620982	1 1	F482 F482
<b>Sway Bar Link</b>				
2015-2013		Left K750790 Right K750791	1 1	
2011-2009	234mm Overall Length, (Full Ball Stud Provides 360 Degrees Of Smooth Rotation) 243.2mm Overall Length	K80496 ‡ K750064	2 2	F482 F482
<b>Wheel Hub &amp; Bearing Assembly</b>				
2015-2013	Two Wheel Drive (4x2)	513412	2	
<b>ML350 4MATIC</b>				
<b>Ball Joint</b>				
2015-2012		Lower K500336	2	
2011-2009	(Design Allows Ease Of Installation)	Lower K500077 ‡	2	F482
2008-2006	All Wheel Drive, (Design Allows Ease Of Installation)	Lower K500077 ‡	2	F482
<b>Control Arm</b>				
2011-2006	(R-Series) (R-Series)	Left Lower RK641958 Right Lower RK641959	1 1	F482 F482
<b>Control Arm with Ball Joint</b>				
2015-2012	(R-Series) (R-Series)	Left Upper RK622435 Right Upper RK622436	1 1	
2011-2006	(Contains Bushings, R-Series) (Contains Bushings, R-Series)	Left Upper RK620983 Right Upper RK620982	1 1	F482 F482
<b>Sway Bar Link</b>				
2015-2012		Left K750790 Right K750791	1 1	
2011-2006	234mm Overall Length, (Full Ball Stud Provides 360 Degrees Of Smooth Rotation) 243.2mm Overall Length	K80496 ‡ K750064	2 2	F482 F482
<b>Wheel Hub &amp; Bearing Assembly</b>				
2015-2012	166.057	513363	2	
<b>ML350 BlueTEC</b>				
<b>Ball Joint</b>				
2014-2012		Lower K500336	2	
2011-2010	(Design Allows Ease Of Installation)	Lower K500077 ‡	2	F482
<b>Control Arm</b>				
2011-2010	(R-Series) (R-Series)	Left Lower RK641958 Right Lower RK641959	1 1	F482 F482

# MERCEDES BENZ TRUCK-ML Series (Cont.)

## FRONT SUSPENSION (Cont.)

Year	Model/Application	Part	P/C Qty	Figure
<b>ML350 BlueTEC</b>				
<b>Control Arm with Ball Joint</b>				
2014-2012	(R-Series) (R-Series)	Left Upper Right Upper	RK622435 RK622436	1 1
2011-2010	(Contains Bushings, R-Series) (Contains Bushings, R-Series)	Left Upper Right Upper	RK620983 RK620982	1 1
<b>Sway Bar Link</b>				
2013-2012		Left Right	K750790 K750791	1 1
2011-2010	234mm Overall Length, (Full Ball Stud Provides 360 Degrees Of Smooth Rotation) 243.2mm Overall Length		K80496 ‡ K750064	2 2
<b>Wheel Hub &amp; Bearing Assembly</b>				
2014-2012	166.024		513363	2
<b>ML400 4MATIC</b>				
<b>Ball Joint</b>				
2015		Lower	K500336	2
<b>Control Arm with Ball Joint</b>				
2015	(R-Series) (R-Series)	Left Upper Right Upper	RK622435 RK622436	1 1
<b>Sway Bar Link</b>				
2015		Left Right	K750790 K750791	1 1
<b>Wheel Hub &amp; Bearing Assembly</b>				
2015			513363	2
<b>ML450</b>				
<b>Ball Joint</b>				
2011-2010	(Design Allows Ease Of Installation)	Lower	K500077 ‡	2
<b>Control Arm</b>				
2011-2010	(R-Series) (R-Series)	Left Lower Right Lower	RK641958 RK641959	1 1
<b>Control Arm with Ball Joint</b>				
2011-2010	(Contains Bushings, R-Series) (Contains Bushings, R-Series)	Left Upper Right Upper	RK620983 RK620982	1 1
<b>Sway Bar Link</b>				
2011-2010	234mm Overall Length, (Full Ball Stud Provides 360 Degrees Of Smooth Rotation) 243.2mm Overall Length		K80496 ‡ K750064	2 2
<b>ML500</b>				
<b>Ball Joint</b>				
2007-2006	(Design Allows Ease Of Installation)	Lower	K500077 ‡	2
<b>Control Arm with Ball Joint</b>				
2007-2006	(Contains Bushings, R-Series) (Contains Bushings, R-Series)	Left Upper Right Upper	RK620983 RK620982	1 1
<b>Sway Bar Link</b>				
2007-2006	234mm Overall Length, (Full Ball Stud Provides 360 Degrees Of Smooth Rotation) 243.2mm Overall Length		K80496 ‡ K750064	2 2
<b>ML500 4MATIC</b>				
<b>Ball Joint</b>				
2013-2012		Lower	K500336	2
<b>Control Arm with Ball Joint</b>				
2013-2012	(R-Series) (R-Series)	Left Upper Right Upper	RK622435 RK622436	1 1
<b>Sway Bar Link</b>				
2013-2012		Left Right	K750790 K750791	1 1
<b>ML550 4MATIC</b>				
<b>Ball Joint</b>				
2014-2012		Lower	K500336	2
2011-2008	(Design Allows Ease Of Installation)	Lower	K500077 ‡	2
<b>Control Arm</b>				
2011-2008	(R-Series)	Left Lower	RK641958	1

## (Cont.) ML Series—MERCEDES BENZ TRUCK

FRONT SUSPENSION (Cont.)				
Year	Model/Application	Part	P/C Qty	Figure
<b>ML550 4MATIC</b>				
<b>Control Arm</b>				
2011-2008 (Cont.)	(R-Series)	Right Lower	RK641959	1 F482
<b>Control Arm with Ball Joint</b>				
2014-2012	(R-Series)	Left Upper	RK622435	1
	(R-Series)	Right Upper	RK622436	1
2011-2008	(Contains Bushings, R-Series)	Left Upper	RK620983	1 F482
	(Contains Bushings, R-Series)	Right Upper	RK620982	1 F482
<b>Sway Bar Link</b>				
2014-2012		Left	K750790	1
		Right	K750791	1
2011-2008	234mm Overall Length, (Full Ball Stud Provides 360 Degrees Of Smooth Rotation)		K80496 ‡	2 F482
	243.2mm Overall Length		K750064	2 F482
<b>Wheel Hub &amp; Bearing Assembly</b>				
2014-2012			513363	2
<b>STEERING</b>				
Year	Model/Application	Part	P/C Qty	Figure
<b>ML63 AMG</b>				
<b>Tie Rod End</b>				
2015-2012		Outer	ES801302	2
		Inner	EV801072	2
2011-2007	(Design Allows Ease Of Installation)	Left Outer	ES800377 ‡	1
	(Design Allows Ease Of Installation)	Right Outer	ES800378 ‡	1
	(Design Allows Ease Of Installation)	Inner	EV800376 ‡	2
<b>ML250 BlueTec 4MATIC</b>				
<b>Tie Rod End</b>				
2015		Outer	ES801302	2
		Inner	EV801072	2
<b>ML300 4MATIC</b>				
<b>Tie Rod End</b>				
2012-2011		Inner	EV801072	2
<b>ML320 BlueTEC</b>				
<b>Tie Rod End</b>				
2009	(Design Allows Ease Of Installation)	Left Outer	ES800377 ‡	1
	(Design Allows Ease Of Installation)	Right Outer	ES800378 ‡	1
	(Design Allows Ease Of Installation)	Inner	EV800376 ‡	2
<b>ML320 CDI</b>				
<b>Tie Rod End</b>				
2008-2007	(Design Allows Ease Of Installation)	Left Outer	ES800377 ‡	1
	(Design Allows Ease Of Installation)	Right Outer	ES800378 ‡	1
	(Design Allows Ease Of Installation)	Inner	EV800376 ‡	2
<b>ML350</b>				
<b>Tie Rod End</b>				
2015		Outer	ES801302	2
2015-2013		Inner	EV801072	2
2011-2009	(Design Allows Ease Of Installation)	Left Outer	ES800377 ‡	1
	(Design Allows Ease Of Installation)	Right Outer	ES800378 ‡	1
	(Design Allows Ease Of Installation)	Inner	EV800376 ‡	2
<b>ML350 4MATIC</b>				
<b>Tie Rod End</b>				
2015		Outer	ES801302	2
2015-2012		Inner	EV801072	2
2011-2006	(Design Allows Ease Of Installation)	Left Outer	ES800377 ‡	1
	(Design Allows Ease Of Installation)	Right Outer	ES800378 ‡	1
	(Design Allows Ease Of Installation)	Inner	EV800376 ‡	2
<b>ML350 BlueTEC</b>				
<b>Tie Rod End</b>				
2014-2012		Inner	EV801072	2
2011-2010	(Design Allows Ease Of Installation)	Left Outer	ES800377 ‡	1

# MERCEDES BENZ TRUCK-ML Series (Cont.)

## STEERING (Cont.)

Year	Model/Application	Part	P/C Qty	Figure
<b>ML350 BlueTEC</b>				
<b>Tie Rod End</b>				
2011-2010 (Cont.)	(Design Allows Ease Of Installation)	Right Outer	ES800378 ‡	1
	(Design Allows Ease Of Installation)	Inner	EV800376 ‡	2
<b>ML400 4MATIC</b>				
<b>Tie Rod End</b>				
2015		Outer	ES801302	2
		Inner	EV801072	2
<b>ML450</b>				
<b>Tie Rod End</b>				
2011-2010	(Design Allows Ease Of Installation)	Left Outer	ES800377 ‡	1
	(Design Allows Ease Of Installation)	Right Outer	ES800378 ‡	1
	(Design Allows Ease Of Installation)	Inner	EV800376 ‡	2
<b>ML500</b>				
<b>Tie Rod End</b>				
2007-2006	(Design Allows Ease Of Installation)	Left Outer	ES800377 ‡	1
	(Design Allows Ease Of Installation)	Right Outer	ES800378 ‡	1
	(Design Allows Ease Of Installation)	Inner	EV800376 ‡	2
<b>ML500 4MATIC</b>				
<b>Tie Rod End</b>				
2013-2012		Inner	EV801072	2
<b>ML550 4MATIC</b>				
<b>Tie Rod End</b>				
2014-2012		Inner	EV801072	2
2011-2008	(Design Allows Ease Of Installation)	Left Outer	ES800377 ‡	1
	(Design Allows Ease Of Installation)	Right Outer	ES800378 ‡	1
	(Design Allows Ease Of Installation)	Inner	EV800376 ‡	2

## REAR SUSPENSION

Year	Model/Application	Part	P/C Qty	Figure
<b>ML63 AMG</b>				
<b>Ball Joint</b>				
2011-2007	(Design Allows Ease Of Installation)	Lower	K500106 ‡	2
<b>Control Arm</b>				
2015-2012	(R-Series)	Upper Front	RK642871	2
	(R-Series)	Lower Rear	RK642797	2
2011-2007	(R-Series)	Upper Front	RK642636	2
	(R-Series)	Left Upper Center	RK642926	1
	(R-Series)	Right Upper Center	RK642770	1
<b>Sway Bar Link</b>				
2015-2007	(Full Ball Stud Provides 360 Degrees Of Smooth Rotation)		K750318 ‡	2
<b>ML250 BlueTec 4MATIC</b>				
<b>Control Arm</b>				
2015	(R-Series)	Upper Front	RK642871	2
	(R-Series)	Lower Rear	RK642797	2
<b>Sway Bar Link</b>				
2015	(Full Ball Stud Provides 360 Degrees Of Smooth Rotation)		K750318 ‡	2
<b>ML300 4MATIC</b>				
<b>Control Arm</b>				
2012-2011	(R-Series)	Upper Front	RK642871	2
	(R-Series)	Lower Rear	RK642797	2
<b>Sway Bar Link</b>				
2012-2011	(Full Ball Stud Provides 360 Degrees Of Smooth Rotation)		K750318 ‡	2
<b>ML320 BlueTEC</b>				
<b>Ball Joint</b>				
2009	(Design Allows Ease Of Installation)	Lower	K500106 ‡	2
<b>Control Arm</b>				
2009	(R-Series)	Upper Front	RK642636	2

## (Cont.) ML Series—MERCEDES BENZ TRUCK

REAR SUSPENSION (Cont.)				
Year	Model/Application	Part	P/C Qty	Figure
<b>ML320 BlueTEC</b>				
<b>Sway Bar Link</b>				
2009	(Full Ball Stud Provides 360 Degrees Of Smooth Rotation)	K750318 ‡	2	
<b>ML320 CDI</b>				
<b>Ball Joint</b>				
2008-2007	(Design Allows Ease Of Installation)	Lower K500106 ‡	2	
<b>Control Arm</b>				
2008-2007	(R-Series)	Upper Front	RK642636	2
<b>Sway Bar Link</b>				
2008-2007	(Full Ball Stud Provides 360 Degrees Of Smooth Rotation)	K750318 ‡	2	
<b>ML350</b>				
<b>Ball Joint</b>				
2011-2009	(Design Allows Ease Of Installation)	Lower K500106 ‡	2	
<b>Control Arm</b>				
2015-2013	(R-Series)	Upper Front	RK642871	2
	(R-Series)	Lower Rear	RK642797	2
2011-2009	(R-Series)	Upper Front	RK642636	2
	(R-Series)	Left Upper Center	RK642926	1
	(R-Series)	Right Upper Center	RK642770	1
<b>Sway Bar Link</b>				
2015-2013	(Full Ball Stud Provides 360 Degrees Of Smooth Rotation)	K750318 ‡	2	
2011-2009	(Full Ball Stud Provides 360 Degrees Of Smooth Rotation)	K750318 ‡	2	
<b>ML350 4MATIC</b>				
<b>Ball Joint</b>				
2011-2006	(Design Allows Ease Of Installation)	Lower K500106 ‡	2	
<b>Control Arm</b>				
2015-2012	(R-Series)	Upper Front	RK642871	2
	(R-Series)	Lower Rear	RK642797	2
2011-2009	(R-Series)	Left Upper Center	RK642926	1
	(R-Series)	Right Upper Center	RK642770	1
2011-2006	(R-Series)	Upper Front	RK642636	2
2008-2006	All Wheel Drive, (R-Series)	Left Upper Center	RK642926	1
	All Wheel Drive, (R-Series)	Right Upper Center	RK642770	1
<b>Sway Bar Link</b>				
2015-2006	(Full Ball Stud Provides 360 Degrees Of Smooth Rotation)	K750318 ‡	2	
<b>ML350 BlueTEC</b>				
<b>Ball Joint</b>				
2011-2010	(Design Allows Ease Of Installation)	Lower K500106 ‡	2	
<b>Control Arm</b>				
2014-2012	(R-Series)	Upper Front	RK642871	2
	(R-Series)	Lower Rear	RK642797	2
2011-2010	(R-Series)	Upper Front	RK642636	2
	(R-Series)	Left Upper Center	RK642926	1
	(R-Series)	Right Upper Center	RK642770	1
<b>Sway Bar Link</b>				
2014-2010	(Full Ball Stud Provides 360 Degrees Of Smooth Rotation)	K750318 ‡	2	
<b>ML400 4MATIC</b>				
<b>Control Arm</b>				
2015	(R-Series)	Upper Front	RK642871	2
	(R-Series)	Lower Rear	RK642797	2
<b>Sway Bar Link</b>				
2015	(Full Ball Stud Provides 360 Degrees Of Smooth Rotation)	K750318 ‡	2	
<b>ML450</b>				
<b>Ball Joint</b>				
2011-2010	(Design Allows Ease Of Installation)	Lower K500106 ‡	2	
<b>Control Arm</b>				
2011-2010	(R-Series)	Upper Front	RK642636	2
	(R-Series)	Left Upper Center	RK642926	1
	(R-Series)	Right Upper Center	RK642770	1

# MERCEDES BENZ TRUCK-ML Series (Cont.)

## REAR SUSPENSION (Cont.)

Year	Model/Application	Part	P/C Qty	Figure
<b>ML450</b>				
<b>Sway Bar Link</b>				
2011-2010	(Full Ball Stud Provides 360 Degrees Of Smooth Rotation)	<b>K750318 ‡</b>	2	
<b>ML500</b>				
<b>Ball Joint</b>				
2007-2006	(Design Allows Ease Of Installation) Lower	<b>K500106 ‡</b>	2	
<b>Control Arm</b>				
2007-2006	(R-Series) Upper Front	<b>RK642636</b>	2	
<b>Sway Bar Link</b>				
2007-2006	(Full Ball Stud Provides 360 Degrees Of Smooth Rotation)	<b>K750318 ‡</b>	2	
<b>ML500 4MATIC</b>				
<b>Control Arm</b>				
2013-2012	(R-Series) Upper Front	<b>RK642871</b>	2	
	(R-Series) Lower Rear	<b>RK642797</b>	2	
<b>Sway Bar Link</b>				
2013-2012	(Full Ball Stud Provides 360 Degrees Of Smooth Rotation)	<b>K750318 ‡</b>	2	
<b>ML550 4MATIC</b>				
<b>Ball Joint</b>				
2011-2008	(Design Allows Ease Of Installation) Lower	<b>K500106 ‡</b>	2	
<b>Control Arm</b>				
2014-2012	(R-Series) Upper Front	<b>RK642871</b>	2	
	(R-Series) Lower Rear	<b>RK642797</b>	2	
2011-2008	(R-Series) Upper Front	<b>RK642636</b>	2	
	(R-Series) Left Upper Center	<b>RK642926</b>	1	
	(R-Series) Right Upper Center	<b>RK642770</b>	1	
<b>Sway Bar Link</b>				
2014-2008	(Full Ball Stud Provides 360 Degrees Of Smooth Rotation)	<b>K750318 ‡</b>	2	

# MERCEDES BENZ TRUCK-R Series

## FRONT SUSPENSION

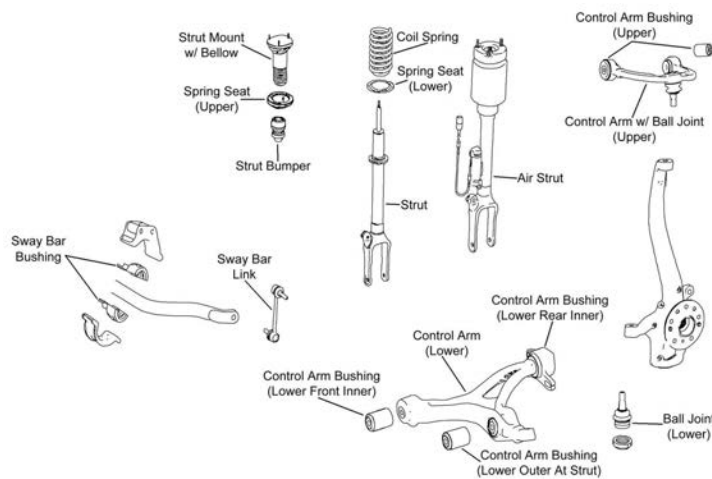

F482

Year	Model/Application	Part	P/C Qty	Figure
<b>R63 AMG</b>				
<b>Ball Joint</b>				
2007	(Design Allows Ease Of Installation) Lower	<b>K500077 ‡</b>	2	F482
<b>Control Arm with Ball Joint</b>				
2007	(R-Series) Left Upper	<b>RK641503</b>	1	F482
	(R-Series) Right Upper	<b>RK641502</b>	1	F482
<b>Sway Bar Link</b>				
2007	234mm Overall Length, (Full Ball Stud Provides 360 Degrees Of Smooth Rotation)	<b>K80496 ‡</b>	2	F482
	243.2mm Overall Length	<b>K750064</b>	2	F482



## (Cont.) R Series—MERCEDES BENZ TRUCK

FRONT SUSPENSION (Cont.)				
Year	Model/Application	Part	P/C Qty	Figure
<b>R320 BlueTEC</b>				
<b>Ball Joint</b>				
2009	(Design Allows Ease Of Installation)	Lower	K500077 ‡	2 F482
<b>Control Arm with Ball Joint</b>				
2009	(R-Series) (R-Series)	Left Upper Right Upper	RK641503 RK641502	1 F482 1 F482
<b>Sway Bar Link</b>				
2009	234mm Overall Length, (Full Ball Stud Provides 360 Degrees Of Smooth Rotation) 243.2mm Overall Length		K80496 ‡ K750064	2 F482 2 F482
<b>R320 CDI</b>				
<b>Ball Joint</b>				
2008-2007	(Design Allows Ease Of Installation)	Lower	K500077 ‡	2 F482
<b>Control Arm with Ball Joint</b>				
2008-2007	(R-Series) (R-Series)	Left Upper Right Upper	RK641503 RK641502	1 F482 1 F482
<b>Sway Bar Link</b>				
2008-2007	234mm Overall Length, (Full Ball Stud Provides 360 Degrees Of Smooth Rotation) 243.2mm Overall Length		K80496 ‡ K750064	2 F482 2 F482
<b>R350</b>				
<b>Ball Joint</b>				
2008-2006	(Design Allows Ease Of Installation)	Lower	K500077 ‡	2 F482
<b>Control Arm with Ball Joint</b>				
2008-2006	(R-Series) (R-Series)	Left Upper Right Upper	RK641503 RK641502	1 F482 1 F482
<b>Sway Bar Link</b>				
2008-2006	234mm Overall Length, (Full Ball Stud Provides 360 Degrees Of Smooth Rotation) 243.2mm Overall Length		K80496 ‡ K750064	2 F482 2 F482
<b>R350 4MATIC</b>				
<b>Ball Joint</b>				
2012-2006	(Design Allows Ease Of Installation)	Lower	K500077 ‡	2 F482
<b>Control Arm with Ball Joint</b>				
2012-2006	(R-Series) (R-Series)	Left Upper Right Upper	RK641503 RK641502	1 F482 1 F482
<b>Sway Bar Link</b>				
2012-2006	234mm Overall Length, (Full Ball Stud Provides 360 Degrees Of Smooth Rotation) 243.2mm Overall Length		K80496 ‡ K750064	2 F482 2 F482
<b>R350 BlueTEC</b>				
<b>Ball Joint</b>				
2012-2010	(Design Allows Ease Of Installation)	Lower	K500077 ‡	2 F482
<b>Control Arm with Ball Joint</b>				
2012-2010	(R-Series) (R-Series)	Left Upper Right Upper	RK641503 RK641502	1 F482 1 F482
<b>Sway Bar Link</b>				
2012-2010	234mm Overall Length, (Full Ball Stud Provides 360 Degrees Of Smooth Rotation) 243.2mm Overall Length		K80496 ‡ K750064	2 F482 2 F482
<b>R500</b>				
<b>Ball Joint</b>				
2007-2006	(Design Allows Ease Of Installation)	Lower	K500077 ‡	2 F482
<b>Control Arm with Ball Joint</b>				
2007-2006	(R-Series) (R-Series)	Left Upper Right Upper	RK641503 RK641502	1 F482 1 F482
<b>Sway Bar Link</b>				
2007-2006	234mm Overall Length, (Full Ball Stud Provides 360 Degrees Of Smooth Rotation) 243.2mm Overall Length		K80496 ‡ K750064	2 F482 2 F482
<b>STEERING</b>				
Year	Model/Application	Part	P/C Qty	Figure
<b>R63 AMG</b>				
<b>Tie Rod End</b>				
2007	(Greaseable Socket Reduces Corrosion/Wear)	Left Outer	ES800812 ‡	1

# MERCEDES BENZ TRUCK-R Series (Cont.)

## STEERING (Cont.)

Year	Model/Application	Part	P/C Qty	Figure
<b>R63 AMG</b>				
<b>Tie Rod End</b>				
2007 (Cont.)	(Greaseable Socket Reduces Corrosion/Wear) (Design Allows Ease Of Installation)	Right Outer	ES800813 ‡	1
		Inner	EV800376 ‡	2
<b>R320 BlueTEC</b>				
<b>Tie Rod End</b>				
2009	(Greaseable Socket Reduces Corrosion/Wear) (Greaseable Socket Reduces Corrosion/Wear) (Design Allows Ease Of Installation)	Left Outer	ES800812 ‡	1
		Right Outer	ES800813 ‡	1
		Inner	EV800376 ‡	2
<b>R320 CDI</b>				
<b>Tie Rod End</b>				
2008-2007	(Greaseable Socket Reduces Corrosion/Wear) (Greaseable Socket Reduces Corrosion/Wear) (Design Allows Ease Of Installation)	Left Outer	ES800812 ‡	1
		Right Outer	ES800813 ‡	1
		Inner	EV800376 ‡	2
<b>R350</b>				
<b>Tie Rod End</b>				
2008-2006	(Greaseable Socket Reduces Corrosion/Wear) (Greaseable Socket Reduces Corrosion/Wear) (Design Allows Ease Of Installation)	Left Outer	ES800812 ‡	1
		Right Outer	ES800813 ‡	1
		Inner	EV800376 ‡	2
<b>R350 4MATIC</b>				
<b>Tie Rod End</b>				
2012-2006	(Greaseable Socket Reduces Corrosion/Wear) (Greaseable Socket Reduces Corrosion/Wear) (Design Allows Ease Of Installation)	Left Outer	ES800812 ‡	1
		Right Outer	ES800813 ‡	1
		Inner	EV800376 ‡	2
<b>R350 BlueTEC</b>				
<b>Tie Rod End</b>				
2012-2010	(Greaseable Socket Reduces Corrosion/Wear) (Greaseable Socket Reduces Corrosion/Wear) (Design Allows Ease Of Installation)	Left Outer	ES800812 ‡	1
		Right Outer	ES800813 ‡	1
		Inner	EV800376 ‡	2
<b>R500</b>				
<b>Tie Rod End</b>				
2007-2006	(Greaseable Socket Reduces Corrosion/Wear) (Greaseable Socket Reduces Corrosion/Wear) (Design Allows Ease Of Installation)	Left Outer	ES800812 ‡	1
		Right Outer	ES800813 ‡	1
		Inner	EV800376 ‡	2

## REAR SUSPENSION

Year	Model/Application	Part	P/C Qty	Figure
<b>R63 AMG</b>				
<b>Ball Joint</b>				
2007	(Design Allows Ease Of Installation)	Lower	K500106 ‡	2
<b>Control Arm</b>				
2007	(R-Series)	Upper Front	RK642636	2
<b>Sway Bar Link</b>				
2007	(Full Ball Stud Provides 360 Degrees Of Smooth Rotation)		K750318 ‡	2
<b>R320 BlueTEC</b>				
<b>Ball Joint</b>				
2009	(Design Allows Ease Of Installation)	Lower	K500106 ‡	2
<b>Control Arm</b>				
2009	(R-Series)	Upper Front	RK642636	2
<b>Sway Bar Link</b>				
2009	(Full Ball Stud Provides 360 Degrees Of Smooth Rotation)		K750318 ‡	2
<b>R320 CDI</b>				
<b>Ball Joint</b>				
2008-2007	(Design Allows Ease Of Installation)	Lower	K500106 ‡	2
<b>Control Arm</b>				
2008-2007	(R-Series)	Upper Front	RK642636	2
<b>Sway Bar Link</b>				
2008-2007	(Full Ball Stud Provides 360 Degrees Of Smooth Rotation)		K750318 ‡	2

(Cont.) R Series—MERCEDES BENZ TRUCK

REAR SUSPENSION (Cont.)				
Year	Model/Application	Part	P/C Qty	Figure
<b>R350</b>				
<b>Ball Joint</b>				
2008-2006	(Design Allows Ease Of Installation)	Lower	K500106 ‡	2
<b>Control Arm</b>				
2008-2006	(R-Series)	Upper Front	RK642636	2
<b>Sway Bar Link</b>				
2008-2006	(Full Ball Stud Provides 360 Degrees Of Smooth Rotation)		K750318 ‡	2
<b>R350 4MATIC</b>				
<b>Ball Joint</b>				
2012-2006	(Design Allows Ease Of Installation)	Lower	K500106 ‡	2
<b>Control Arm</b>				
2012-2006	(R-Series)	Upper Front	RK642636	2
	(R-Series)	Left Upper Center	RK642926	1
	(R-Series)	Right Upper Center	RK642770	1
2007-2006	All Wheel Drive, (R-Series)	Left Lower	RK642433	1
	All Wheel Drive, (R-Series)	Right Lower	RK642434	1
<b>Sway Bar Link</b>				
2012-2006	(Full Ball Stud Provides 360 Degrees Of Smooth Rotation)		K750318 ‡	2
<b>R350 BlueTEC</b>				
<b>Ball Joint</b>				
2012-2010	(Design Allows Ease Of Installation)	Lower	K500106 ‡	2
<b>Control Arm</b>				
2012-2010	(R-Series)	Upper Front	RK642636	2
	(R-Series)	Left Upper Center	RK642926	1
	(R-Series)	Right Upper Center	RK642770	1
<b>Sway Bar Link</b>				
2012-2010	(Full Ball Stud Provides 360 Degrees Of Smooth Rotation)		K750318 ‡	2
<b>R500</b>				
<b>Ball Joint</b>				
2007-2006	(Design Allows Ease Of Installation)	Lower	K500106 ‡	2
<b>Control Arm</b>				
2007-2006	(R-Series)	Upper Front	RK642636	2
	All Wheel Drive, (R-Series)	Left Lower	RK642433	1
	All Wheel Drive, (R-Series)	Right Lower	RK642434	1
<b>Sway Bar Link</b>				
2007-2006	(Full Ball Stud Provides 360 Degrees Of Smooth Rotation)		K750318 ‡	2

Sprinter 2500—MERCEDES BENZ TRUCK

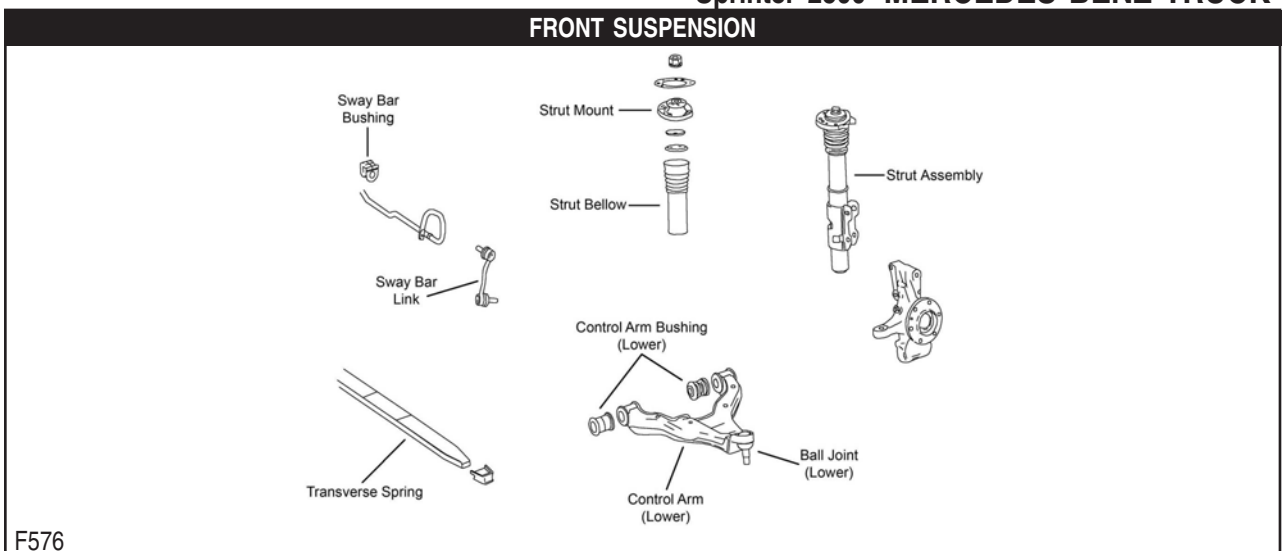

# MERCEDES BENZ TRUCK–Sprinter 2500 (Cont.)

## FRONT SUSPENSION (Cont.)

Year	Model/Application	Part	P/C Qty	Figure
<b>Ball Joint</b>				
2017-2010	(Powdered Metal Gusher Brg. For Better Lubrication, New Pre-Installed Integral Dust Boot Eases Installation, New And Original Designs Can Be Installed)	Lower	<b>K500113 ‡</b>	2 F576
<b>Control Arm Bushing</b>				
2017-2010		Lower	<b>K201323</b>	4 F576
<b>Control Arm with Ball Joint</b>				
2016-2010	(R-Series)	Left Lower	<b>RK621966</b>	1 F576
	(R-Series)	Right Lower	<b>RK621967</b>	1 F576
<b>Strut Mounting Kit</b>				
2015-2010	(Contains Washer, Contains Mount And Bumper Bellow)		<b>K160327</b>	2 F576
<b>Sway Bar Bushing</b>				
2011-2010	23mm Sway Bar Diameter, (Split Design For Easier Installation)	To Frame	<b>K200278 ‡</b>	1 F576
<b>Sway Bar Link</b>				
2017-2016	Rear Wheel Drive, (Powdered Metal Gusher Brg. For Better Lubrication)	Left	<b>K750277 ‡</b>	1 F576
	Rear Wheel Drive, (Powdered Metal Gusher Brg. For Better Lubrication)	Right	<b>K750276 ‡</b>	1 F576
2015-2010	(Powdered Metal Gusher Brg. For Better Lubrication)	Left	<b>K750277 ‡</b>	1 F576
	(Powdered Metal Gusher Brg. For Better Lubrication)	Right	<b>K750276 ‡</b>	1 F576

## STEERING

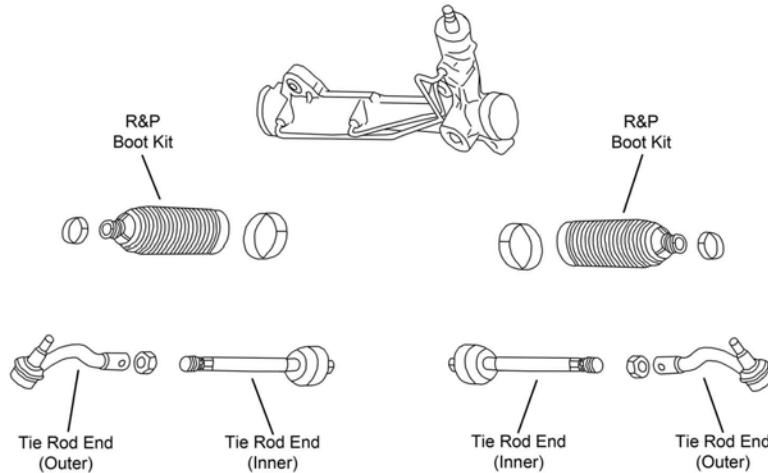

S440

Year	Model/Application	Part	P/C Qty	Figure
<b>Tie Rod End</b>				
2017-2010	(Powdered Metal Gusher Brg. For Better Lubrication)	Outer	<b>ES800419 ‡</b>	2 S440
2016-2010	(Design Allows Ease Of Installation)	Inner	<b>EV800888 ‡</b>	2 S440

## REAR SUSPENSION

Year	Model/Application	Part	P/C Qty	Figure
<b>Sway Bar Bushing</b>				
2012	Except Camper Package, Standard Suspension, (Split Design For Easier Installation)	To Frame	<b>K200259 ‡</b>	1
2011-2010	(Split Design For Easier Installation)	To Frame	<b>K200259 ‡</b>	1
<b>Sway Bar Link</b>				
2017-2016	Rear Wheel Drive, (Full Ball Stud Provides 360 Degrees Of Smooth Rotation)		<b>K700434 ‡</b>	2
2015-2010	(Full Ball Stud Provides 360 Degrees Of Smooth Rotation)		<b>K700434 ‡</b>	2

# Sprinter 3500-MERCEDES BENZ TRUCK

## FRONT SUSPENSION

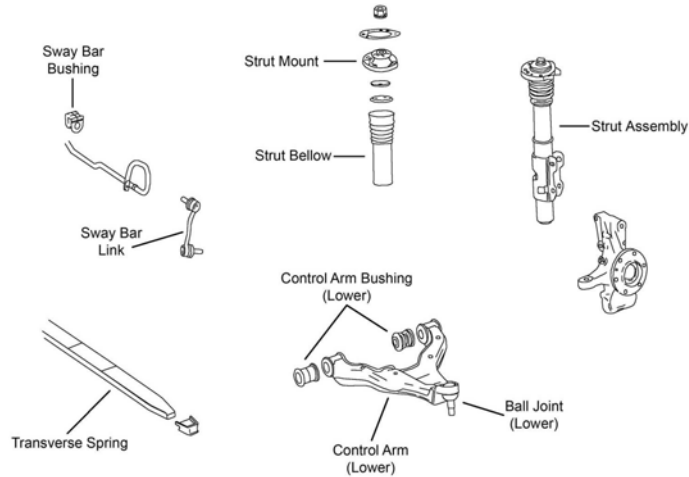

F576

Year	Model/Application	Part	P/C Qty	Figure
<b>Ball Joint</b>				
2017-2016	Rear Wheel Drive, (Powdered Metal Gusher Brg. For Better Lubrication, New Pre-Installed Integral Dust Boot Eases Installation, New And Original Designs Can Be Installed)	Lower	<b>K500113 ‡</b>	2 F576
2015-2010	(Powdered Metal Gusher Brg. For Better Lubrication, New Pre-Installed Integral Dust Boot Eases Installation, New And Original Designs Can Be Installed)	Lower	<b>K500113 ‡</b>	2 F576
<b>Control Arm Bushing</b>				
2017-2010		Lower	<b>K201323</b>	4 F576
<b>Control Arm with Ball Joint</b>				
2016-2010	Standard Suspension, (R-Series)	Left Lower	<b>RK621966</b>	1 F576
	Standard Suspension, (R-Series)	Right Lower	<b>RK621967</b>	1 F576
<b>Strut Mounting Kit</b>				
2015-2010	(Contains Washer, Contains Mount And Bumper Bellow)		<b>K160327</b>	2 F576
<b>Sway Bar Bushing</b>				
2011-2010	20mm Sway Bar Diameter, (Split Design For Easier Installation)	To Frame	<b>K200277 ‡</b>	1 F576
	23mm Sway Bar Diameter, (Split Design For Easier Installation)	To Frame	<b>K200278 ‡</b>	1 F576
<b>Sway Bar Link</b>				
2017-2016	Rear Wheel Drive, (Powdered Metal Gusher Brg. For Better Lubrication)	Left	<b>K750277 ‡</b>	1 F576
	Rear Wheel Drive, (Powdered Metal Gusher Brg. For Better Lubrication)	Right	<b>K750276 ‡</b>	1 F576
2015-2010	(Powdered Metal Gusher Brg. For Better Lubrication)	Left	<b>K750277 ‡</b>	1 F576
	(Powdered Metal Gusher Brg. For Better Lubrication)	Right	<b>K750276 ‡</b>	1 F576

## STEERING

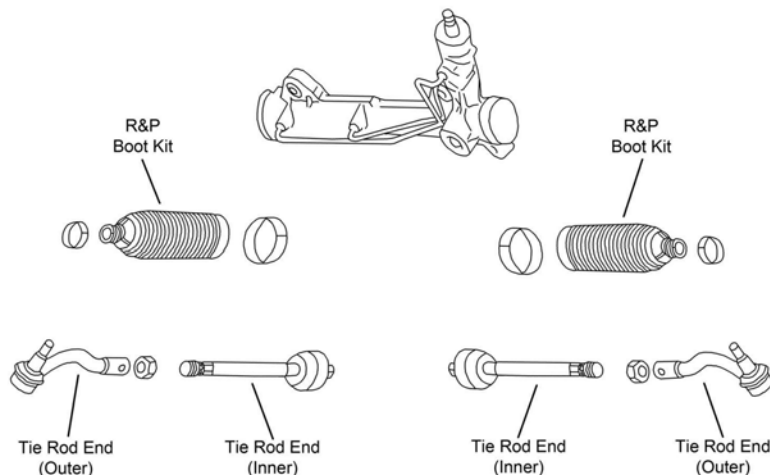

S440

Year	Model/Application	Part	P/C Qty	Figure
<b>Tie Rod End</b>				
2017-2010	(Powdered Metal Gusher Brg. For Better Lubrication)	Outer	<b>ES800419 ‡</b>	2 S440

# MERCEDES BENZ TRUCK–Sprinter 3500 (Cont.)

## STEERING (Cont.)

Year	Model/Application	Part	P/C Qty	Figure	
<b>Tie Rod End</b>					
2016-2010	(Design Allows Ease Of Installation)	Inner	EV800888 ‡	2	S440
<b>REAR SUSPENSION</b>					
Year	Model/Application	Part	P/C Qty	Figure	
<b>Sway Bar Link</b>					
2017-2016	Rear Wheel Drive, (Full Ball Stud Provides 360 Degrees Of Smooth Rotation)		K700435 ‡	2	
2015-2010	(Full Ball Stud Provides 360 Degrees Of Smooth Rotation)		K700435 ‡	2	

# MERCURY TRUCK–Mariner

## FRONT SUSPENSION

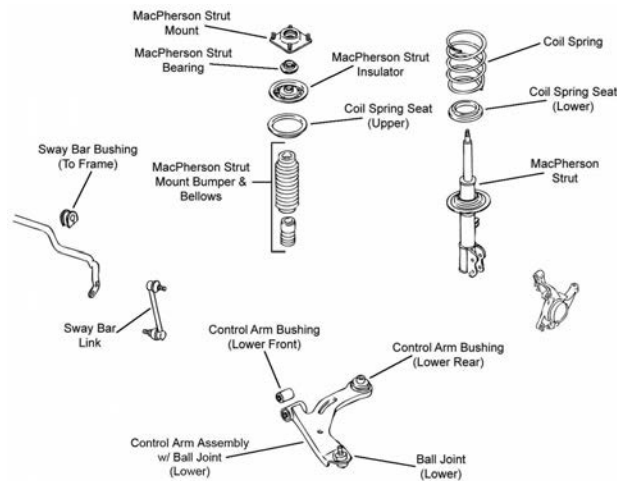

F331

Year	Model/Application	Part	P/C Qty	Figure	
<b>Ball Joint</b>					
2011-2005	(Powdered Metal Gusher Brg. For Better Lubrication)	Lower	K80107 ‡	2	F331
<b>Control Arm Bushing</b>					
2011-2005	(Durable Socket Design Eases Installation, Vertical Mount) (High Quality Elastomer For Durability And Performance)	Lower Rear	K200795 ‡	2	F331
		Lower Front	K200246 ‡	2	F331
<b>Complete Knuckle Assembly</b>					
2011-2007	(Contains Snap Ring, Bearing, Knuckle, Hub Assembly, Backing Plate And Axle Nut)	Left	LK015 ‡	1	
	(Contains Snap Ring, Bearing, Knuckle, Hub Assembly, Backing Plate And Axle Nut)	Right	LK016 ‡	1	
<b>Strut and Spring Assembly</b>					
2011-2005	(Strut, Spring & Top Mount)	Left	ST8579L	1	F331
	(Strut, Spring & Top Mount)	Right	ST8579R	1	F331
<b>Strut Bumper Bellows</b>					
2011-2005	(Contains Bumper)		K90464	2	F331
<b>Strut Mount</b>					
2011-2005	(Contains Bearing)		K80143	2	F331
<b>Strut Spring Seat</b>					
2011-2005		Lower	K160019	2	F331
<b>Sway Bar Bushing</b>					
2011-2009		To Frame	K201311	1	F331
2008	2261cc(2.3L)	To Frame	K201310	1	F331
	181(3.0L), 16" Wheels	To Frame	K201310	1	F331
	181(3.0L), 17" Wheels	To Frame	K201311	1	F331
2007-2005		To Frame	K201356	1	F331
<b>Sway Bar Link</b>					
2011-2005	(Full Ball Stud Provides 360 Degrees Of Smooth Rotation)		K80296 ‡	2	F331
<b>Wheel Hub Repair Kit</b>					
2011-2005			518515	2	

STEERING

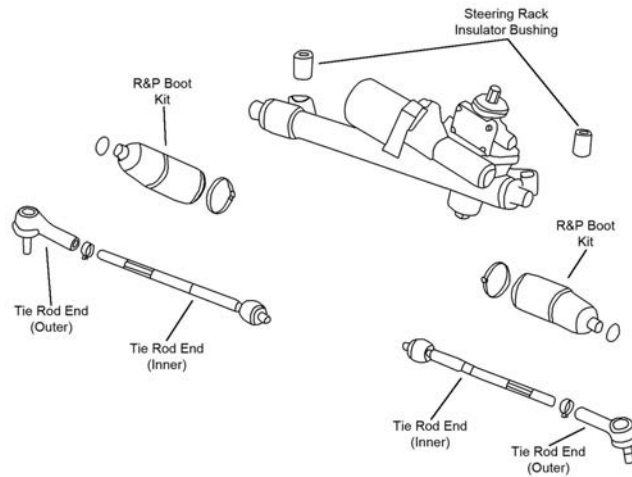

S262

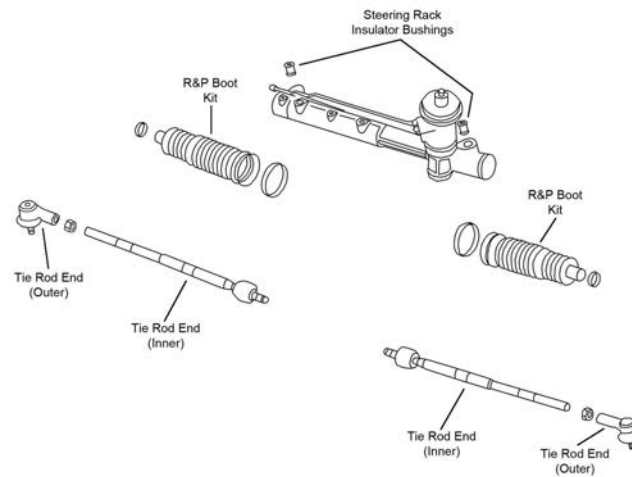

S264

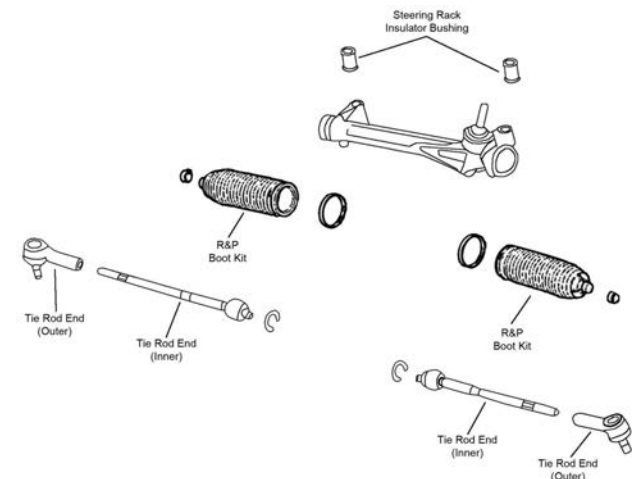

S266

Year	Model/Application	Part	P/C Qty	Figure
<b>Rack &amp; Pinion Boot Kit</b>				
2011-2010		K150289	2	S266
2009	From 6/4/09	K150289	2	S266
<b>Tie Rod End</b>				
2011-2010	(Greaseable Socket Reduces Corrosion/Wear) (Design Allows Ease Of Installation)	Outer	ES800846 ‡	2
		Inner	EV800911 ‡	2
2009-2008	(Powdered Metal Gusher Brg. For Better Lubrication)	Outer	ES3631 ‡	2



# MERCURY TRUCK-Mariner (Cont.)

## STEERING (Cont.)

Year	Model/Application	Part	P/C Qty	Figure
<b>Tie Rod End</b>				
2009-2008 (Cont.)	(Full Ball Stud Provides 360 Degrees Of Smooth Rotation)	Inner	EV800366 ‡	2 S266
2007-2006	Gasoline, (Powdered Metal Gusher Brg. For Better Lubrication)	Outer	ES3631 ‡	2 S264
	Gasoline, (Full Ball Stud Provides 360 Degrees Of Smooth Rotation)	Inner	EV424 ‡	2 S264
	Gasoline/Electric, (Greaseable Socket Reduces Corrosion/Wear)	Outer	ES800846 ‡	2 S262
	Gasoline/Electric, (Full Ball Stud Provides 360 Degrees Of Smooth Rotation)	Inner	EV800769 ‡	2 S262

## REAR SUSPENSION

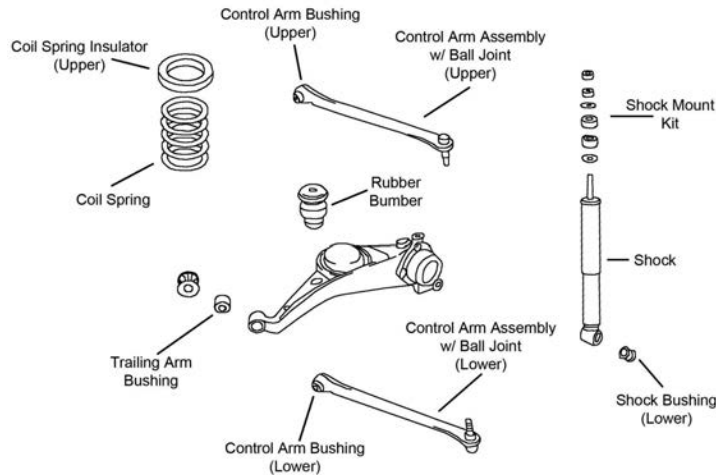

R114

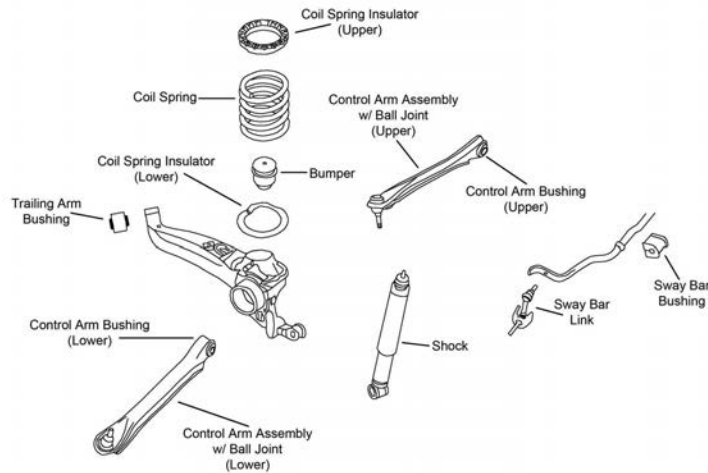

R115

Year	Model/Application	Part	P/C Qty	Figure
<b>Ball Joint</b>				
2008-2005	(Powdered Metal Gusher Brg. For Better Lubrication)	Lower	K500135 ‡	2 R114
<b>Control Arm Bushing</b>				
2009	(High Quality Elastomer For Durability And Performance)	Lower	K200360 ‡	4 R115
2008-2005	(High Quality Elastomer For Durability And Performance)	Upper	K200359 ‡	4 R114
		Lower	K200360 ‡	4 R114
<b>Control Arm with Ball Joint</b>				
2011-2009	(R-Series)	Left Upper	RK621456	1 R115
	(R-Series)	Right Upper	RK621457	1 R115
	(R-Series)	Left Lower	RK621454	1 R115
	(R-Series)	Right Lower	RK621455	1 R115
	2 Degree Camber Plus Or Minus, 12mm Bushing Sleeve, (Adjustable, R-Series)	Upper	RK100072	2 R115
2008-2005	(R-Series)	Left Upper	RK622126	1 R114
	(R-Series)	Right Upper	RK622127	1 R114
	(Contains Bushings, Powdered Metal Gusher Brg. For Better Lubrication)	Left Lower	CK620318 ‡	1 R114
	(R-Series)	Left Lower	RK620318	1 R114
	(R-Series)	Right Lower	RK620317	1 R114
	2 Degree Camber Plus Or Minus, 12mm Bushing Sleeve, (Adjustable, R-Series)	Upper	RK100072	2 R114

(Cont.) Mariner-MERCURY TRUCK

REAR SUSPENSION (Cont.)				
Year	Model/Application	Part	P/C Qty	Figure
<b>Sway Bar Bushing</b>				
2011-2009	To Frame	K201312	1	R115
<b>Sway Bar Link</b>				
2011-2009	(Improves Upon OE Design)	K750571 ‡	2	R115
<b>Trailing Link Bushing</b>				
2011-2005		K201678	2	R114

Monterey-MERCURY TRUCK

FRONT SUSPENSION				
F349				
Year	Model/Application	Part	P/C Qty	Figure
<b>Control Arm Bushing</b>				
2007-2004	(High Quality Elastomer For Durability And Performance)	Lower Rear	K200767 ‡	2 F349
<b>Control Arm with Ball Joint</b>				
2007-2004	(R-Series)	Left Lower	RK80725	1 F349
	(R-Series)	Right Lower	RK80724	1 F349
<b>Strut Bumper Bellows</b>				
2007-2004	(Original Equipment Type)		K160034	2 F349
<b>Strut Mount</b>				
2007-2004	(Contains Spring Seat And Bearing)		K80905	2 F349
<b>Strut Spring Seat</b>				
2007-2004		Lower	K80919	2 F349
<b>Sway Bar Link</b>				
2007-2004	(Powdered Metal Gusher Brg. For Better Lubrication)		K5334 ‡	2 F349
<b>Wheel Hub &amp; Bearing Assembly</b>				
2007-2004		Left	513232	1
		Right	513233	1
STEERING				
Year	Model/Application	Part	P/C Qty	Figure
<b>Tie Rod End</b>				
2007-2004	(Powdered Metal Gusher Brg. For Better Lubrication) (Full Ball Stud Provides 360 Degrees Of Smooth Rotation)	Outer	ES80991 ‡	2
		Inner	EV800307 ‡	2
REAR SUSPENSION				
Year	Model/Application	Part	P/C Qty	Figure
<b>Track Bar</b>				
2007-2004			DS1416	1
<b>Wheel Hub &amp; Bearing Assembly</b>				
2007-2004		Left	512312	1
		Right	512313	1

# MERCURY TRUCK-Mountaineer

## FRONT SUSPENSION

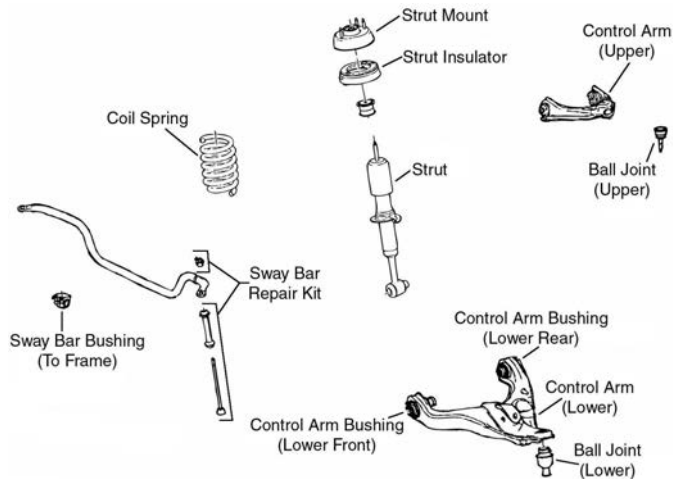

F332

Year	Model/Application	Part	P/C Qty	Figure	
<b>Ball Joint</b>					
2010-2006	(Powdered Metal Gusher Brg. For Better Lubrication) (Powdered Metal Gusher Brg. For Better Lubrication, New Pre-Installed Integral Dust Boot Eases Installation, New And Original Designs Can Be Installed)	Upper Lower	K500014 ‡ K80771 ‡	2 2	F332 F332
<b>Control Arm Bushing</b>					
2010-2006	(High Quality Elastomer For Durability And Performance) (High Quality Elastomer For Durability And Performance)	Lower Rear Lower Front	K200195 ‡ K200194 ‡	2 2	F332 F332
<b>Control Arm Bushing Set</b>					
2010-2006	(Contains Front And Rear Bushings)	Upper	K200356 ‡	2	F332
<b>Control Arm with Ball Joint</b>					
2010-2006	(R-Series) (R-Series) (R-Series) (Contains Bushings, R-Series)	Left Upper Right Upper Left Lower Right Lower	RK80723 RK80722 RK80721 RK80720	1 1 1 1	F332 F332 F332 F332
<b>Strut and Spring Assembly</b>					
2010-2006		ST8611	2	F332	
<b>Strut Bumper Bellows</b>					
2010-2006		K201484	2	F332	
<b>Strut Mount</b>					
2010-2006	(Bearing Not Included)	K160329	2	F332	
<b>Strut Spring Seat</b>					
2010-2006	(Contains Spacer, Contains Insulator, Reduces Noise)	Upper	K160070 ‡	2	F332
<b>Sway Bar Bushing</b>					
2010-2006	(Split Design For Easier Installation)	To Frame	K200520 ‡	1	F332
<b>Sway Bar Repair Kit</b>					
2010-2006	(Includes Polyurethane Bushings And Solid Metal Sleeve For Enhanced Performance. Barrel Nut Allows For Easier Installation.)		K700542 ‡	2	F332
<b>Wheel Hub &amp; Bearing Assembly</b>					
2010-2006		515078	2		

(Cont.) Mountaineer–MERCURY TRUCK

**STEERING**

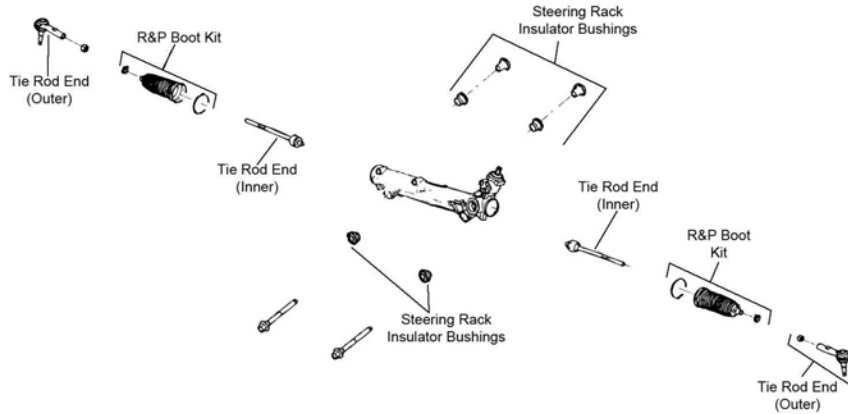

S118

Year	Model/Application	Part	P/C Qty	Figure
<b>Tie Rod End</b>				
2010-2006	(Powdered Metal Gusher Brg. For Better Lubrication)	Outer	ES80786 ‡	2 S118
	(Powdered Metal Gusher Brg. For Better Lubrication)	Inner	EV800278 ‡	2 S118

**REAR SUSPENSION**

Year	Model/Application	Part	P/C Qty	Figure
<b>Control Arm</b>				
2010-2006	(R-Series)	Lower Rear	RK642950	2
	(R-Series)	Lower Front	RK642853	2
<b>Control Arm Bushing</b>				
2010-2006		Arm To Knuckle, Lower Outer	K201350	2
<b>Strut and Spring Assembly</b>				
2010-2006			ST8612	2
<b>Strut Bumper Bellows</b>				
2010-2006			K201480	2
<b>Strut Mount</b>				
2010-2006	(Bearing Not Included)		K160330	2
<b>Sway Bar Bushing</b>				
2010-2006		To Frame	K201321	1
<b>Sway Bar Repair Kit</b>				
2010-2009	(Includes Polyurethane Bushings And Solid Metal Sleeve For Enhanced Performance. Barrel Nut Allows For Easier Installation.)		K700539 ‡	2
	(Standard Design)		K80898	2
2008-2006	Independent Rear Suspension, (Includes Polyurethane Bushings And Solid Metal Sleeve For Enhanced Performance. Barrel Nut Allows For Easier Installation.)		K700539 ‡	2
	Independent Rear Suspension, (Standard Design)		K80898	2
<b>Trailing Link Bushing</b>				
2010-2006			K201405	2
<b>Wheel Hub Repair Kit</b>				
2010-2006			521000	2

# MID BUS-CGX5

## FRONT SUSPENSION

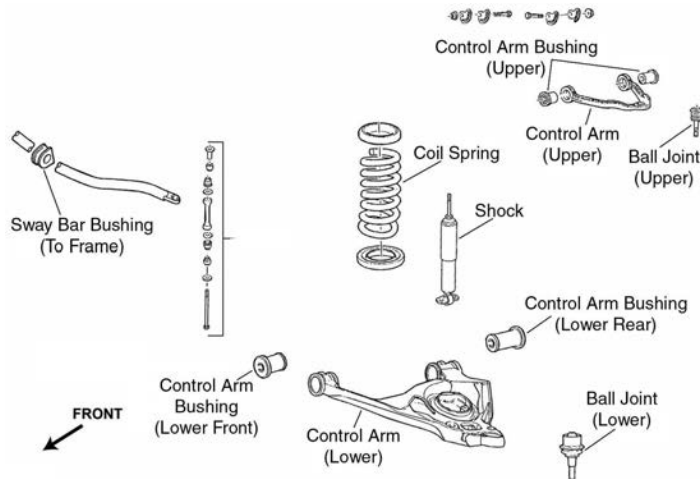

F261

Year	Model/Application	Part	P/C Qty	Figure
<b>Ball Joint</b>				
2009	(Powdered Metal Gusher Brg. For Better Lubrication)	Lower	K6711 ‡	2 F261
<b>Control Arm Bushing</b>				
2009	(Contains Front And Rear Bushings)	Upper	K6688	2 F261
<b>Sway Bar Bushing</b>				
2009	(Improved Design Bushing With Premium Rubber Material And Synthetic Fabric Lining Lasts Longer And Eliminates Noise)	To Frame	K201177 ‡	1 F261
	(Standard Design)	To Frame	K6439	1 F261

## STEERING

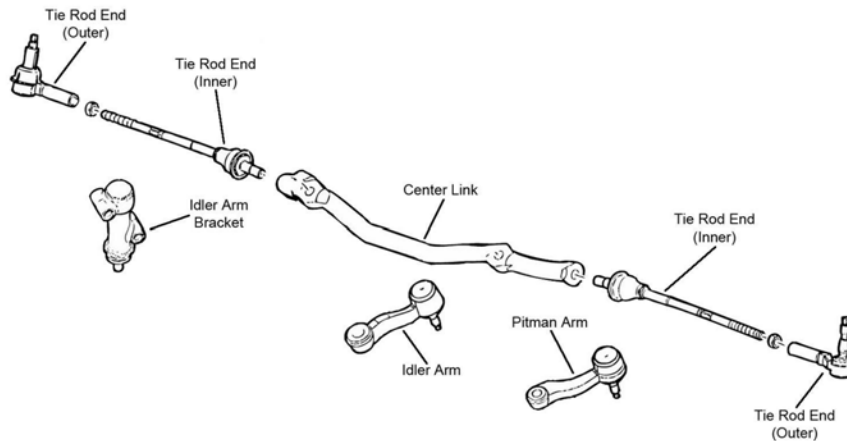

S084

Year	Model/Application	Part	P/C Qty	Figure
<b>Center Link</b>				
2009			DS300048	1 S084
<b>Pitman Arm</b>				
2009	(3 Groove Spline, Heavy Duty Dual Tapered, High Strength Durable Stud)		K6654HD ‡	1 S084
	(3 Groove Spline, Powdered Metal Gusher Brg. For Better Lubrication)		K6654 ‡	1 S084
<b>Tie Rod End</b>				
2009	(Powdered Metal Gusher Brg. For Better Lubrication)	Inner	ES80277 ‡	2 S084

## REAR SUSPENSION

Year	Model/Application	Part	P/C Qty	Figure
<b>Sway Bar Bushing</b>				
2009	13980 Lb GVW, 14200 Lb GVW, (Improved Design Bushing With Premium Rubber Material And Synthetic Fabric Lining Lasts Longer And Eliminates Noise)	To Frame	K201177 ‡	1
	13980 Lb GVW, 14200 Lb GVW, (Standard Design)	To Frame	K6439	1

**FRONT SUSPENSION**

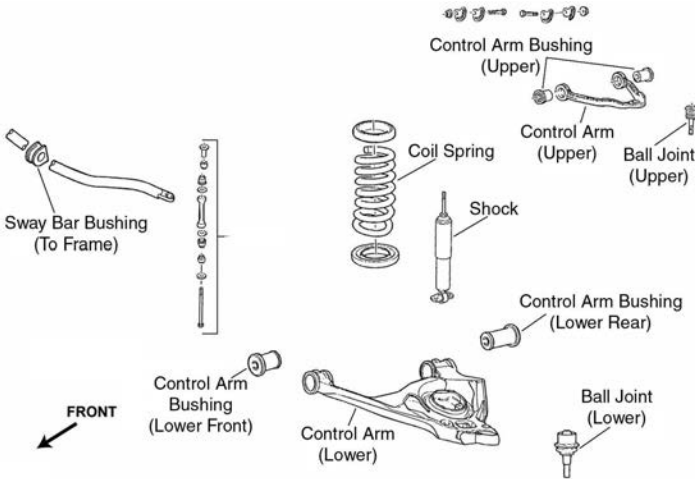

F261

Year	Model/Application	Part	P/C Qty	Figure
<b>Ball Joint</b>				
2009	(Powdered Metal Gusher Brg. For Better Lubrication)	Lower	K6711 ‡	2 F261
<b>Control Arm Bushing</b>				
2009	(Contains Front And Rear Bushings)	Upper	K6688	2 F261
<b>Sway Bar Bushing</b>				
2009	(Improved Design Bushing With Premium Rubber Material And Synthetic Fabric Lining Lasts Longer And Eliminates Noise) (Standard Design)	To Frame To Frame	K201177 ‡ K6439	1 1 F261

**STEERING**

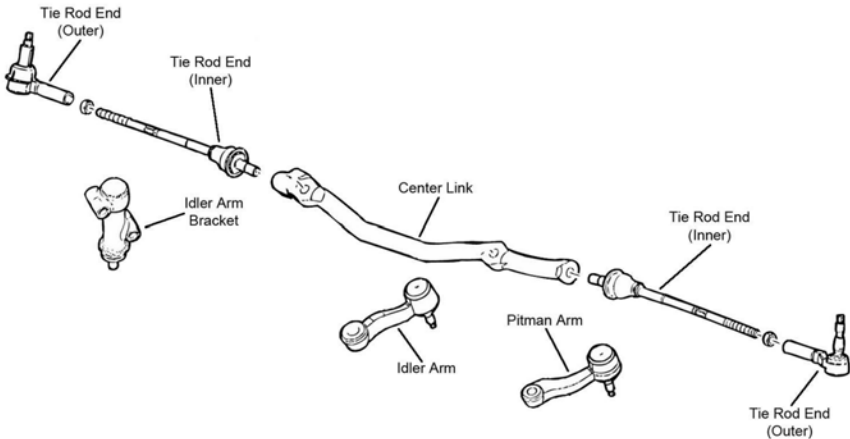

S084

Year	Model/Application	Part	P/C Qty	Figure
<b>Center Link</b>				
2009			DS300048	1 S084
<b>Pitman Arm</b>				
2009	(3 Groove Spline, Heavy Duty Dual Tapered, High Strength Durable Stud) (3 Groove Spline, Powdered Metal Gusher Brg. For Better Lubrication)		K6654HD ‡ K6654 ‡	1 1 S084
<b>Tie Rod End</b>				
2009	(Powdered Metal Gusher Brg. For Better Lubrication)	Inner	ES80277 ‡	2 S084

**REAR SUSPENSION**

Year	Model/Application	Part	P/C Qty	Figure
<b>Sway Bar Bushing</b>				
2009	13980 Lb GVW, 14200 Lb GVW, (Improved Design Bushing With Premium Rubber Material And Synthetic Fabric Lining Lasts Longer And Eliminates Noise) 13980 Lb GVW, 14200 Lb GVW, (Standard Design)	To Frame To Frame	K201177 ‡ K6439	1 1

# MID BUS-CGX6

## FRONT SUSPENSION

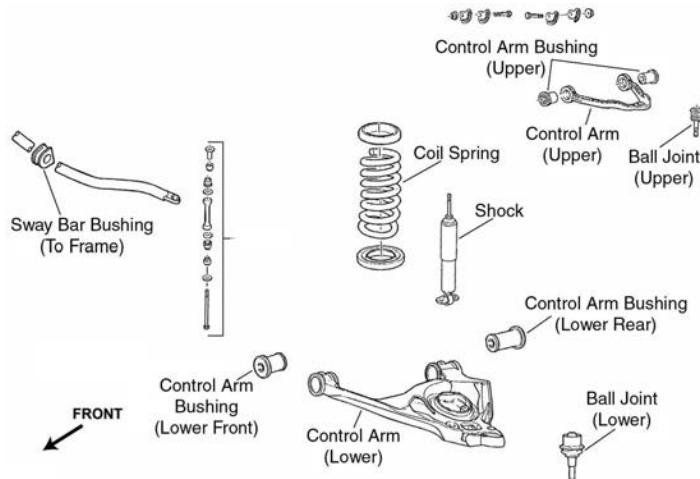

F261

Year	Model/Application	Part	P/C Qty	Figure
<b>Ball Joint</b>				
2009	(Powdered Metal Gusher Brg. For Better Lubrication)	Lower	K6711 ‡	2 F261
<b>Control Arm Bushing</b>				
2009	(Contains Front And Rear Bushings)	Upper	K6688	2 F261
<b>Sway Bar Bushing</b>				
2009	(Improved Design Bushing With Premium Rubber Material And Synthetic Fabric Lining Lasts Longer And Eliminates Noise)	To Frame	K201177 ‡	1 F261
	(Standard Design)	To Frame	K6439	1 F261

## STEERING

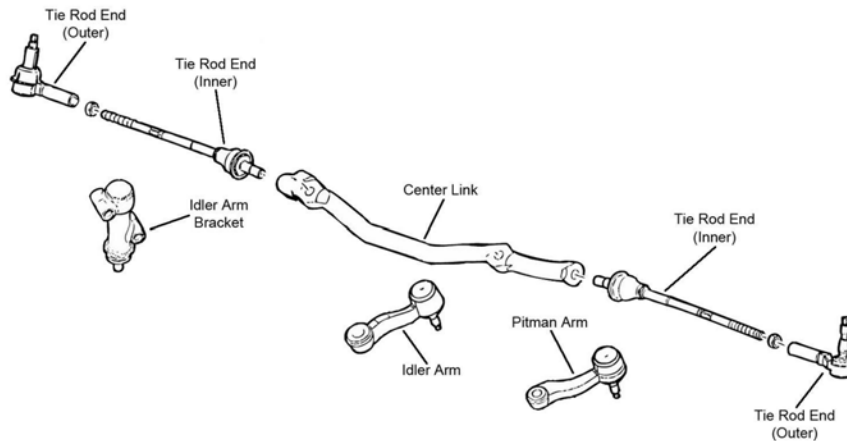

S084

Year	Model/Application	Part	P/C Qty	Figure
<b>Center Link</b>				
2009			DS300048	1 S084
<b>Pitman Arm</b>				
2009	(3 Groove Spline, Heavy Duty Dual Tapered, High Strength Durable Stud)		K6654HD ‡	1 S084
	(3 Groove Spline, Powdered Metal Gusher Brg. For Better Lubrication)		K6654 ‡	1 S084
<b>Tie Rod End</b>				
2009	(Powdered Metal Gusher Brg. For Better Lubrication)	Inner	ES80277 ‡	2 S084

## REAR SUSPENSION

Year	Model/Application	Part	P/C Qty	Figure
<b>Sway Bar Bushing</b>				
2009	13980 Lb GVW, 14200 Lb GVW, (Improved Design Bushing With Premium Rubber Material And Synthetic Fabric Lining Lasts Longer And Eliminates Noise)	To Frame	K201177 ‡	1
	13980 Lb GVW, 14200 Lb GVW, (Standard Design)	To Frame	K6439	1



**FRONT SUSPENSION**

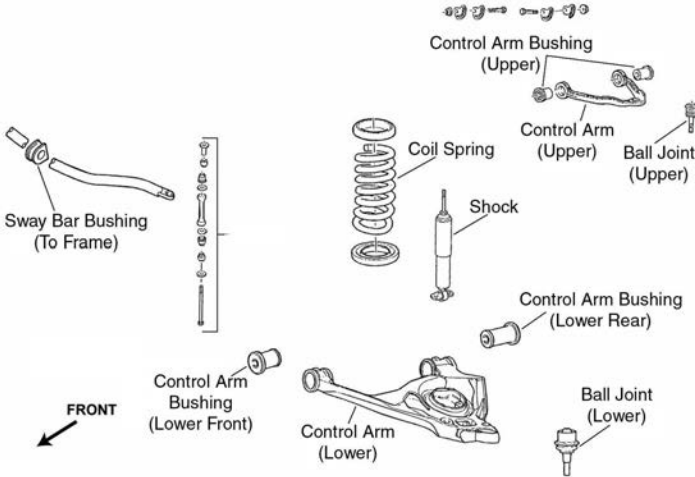

F261

Year	Model/Application	Part	P/C Qty	Figure
<b>Ball Joint</b>				
2009	(Powdered Metal Gusher Brg. For Better Lubrication)	Lower	K6711 ‡	2 F261
<b>Control Arm Bushing</b>				
2009	(Contains Front And Rear Bushings)	Upper	K6688	2 F261
<b>Sway Bar Bushing</b>				
2009	(Improved Design Bushing With Premium Rubber Material And Synthetic Fabric Lining Lasts Longer And Eliminates Noise) (Standard Design)	To Frame To Frame	K201177 ‡ K6439	1 F261 1 F261

**STEERING**

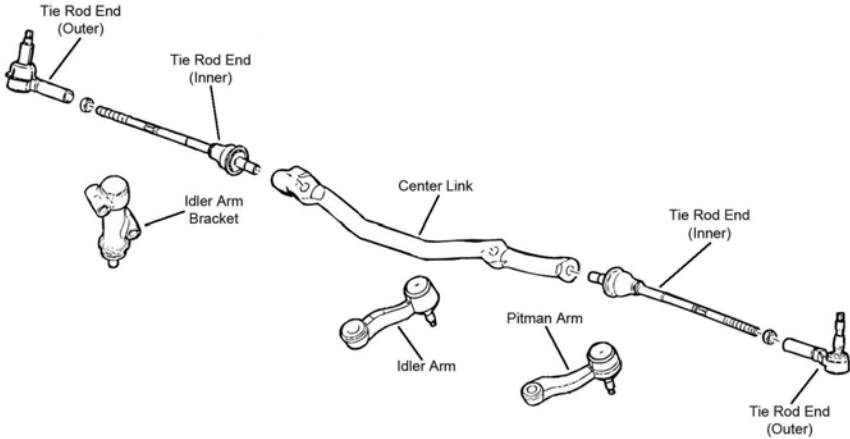

S084

Year	Model/Application	Part	P/C Qty	Figure
<b>Center Link</b>				
2009			DS300048	1 S084
<b>Pitman Arm</b>				
2009	(3 Groove Spline, Heavy Duty Dual Tapered, High Strength Durable Stud)		K6654HD ‡	1 S084
	(3 Groove Spline, Powdered Metal Gusher Brg. For Better Lubrication)		K6654 ‡	1 S084
<b>Tie Rod End</b>				
2009	(Powdered Metal Gusher Brg. For Better Lubrication)	Inner	ES80277 ‡	2 S084

**REAR SUSPENSION**

Year	Model/Application	Part	P/C Qty	Figure
<b>Sway Bar Bushing</b>				
2009	13980 Lb GVW, 14200 Lb GVW, (Improved Design Bushing With Premium Rubber Material And Synthetic Fabric Lining Lasts Longer And Eliminates Noise)	To Frame	K201177 ‡	1
	13980 Lb GVW, 14200 Lb GVW, (Standard Design)	To Frame	K6439	1

# MID BUS-CHX4

## FRONT SUSPENSION

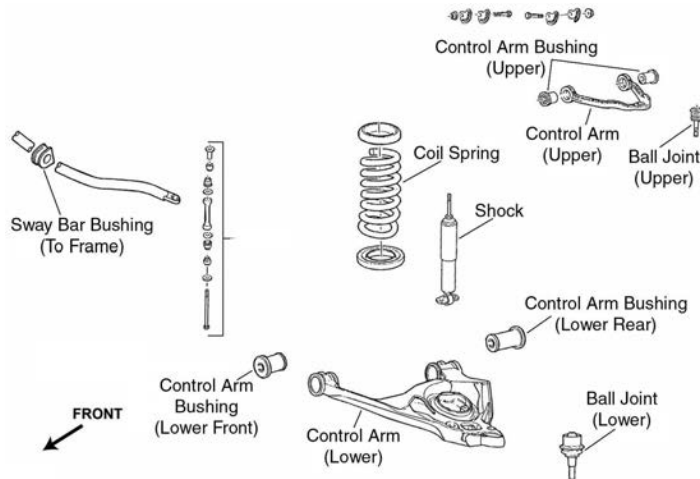

F261

Year	Model/Application	Part	P/C Qty	Figure
<b>Ball Joint</b>				
2009	(Powdered Metal Gusher Brg. For Better Lubrication)	Lower	K6711 ‡	2 F261
<b>Control Arm Bushing</b>				
2009	(Contains Front And Rear Bushings)	Upper	K6688	2 F261
<b>Sway Bar Bushing</b>				
2009	(Improved Design Bushing With Premium Rubber Material And Synthetic Fabric Lining Lasts Longer And Eliminates Noise)	To Frame	K201177 ‡	1 F261
	(Standard Design)	To Frame	K6439	1 F261

## STEERING

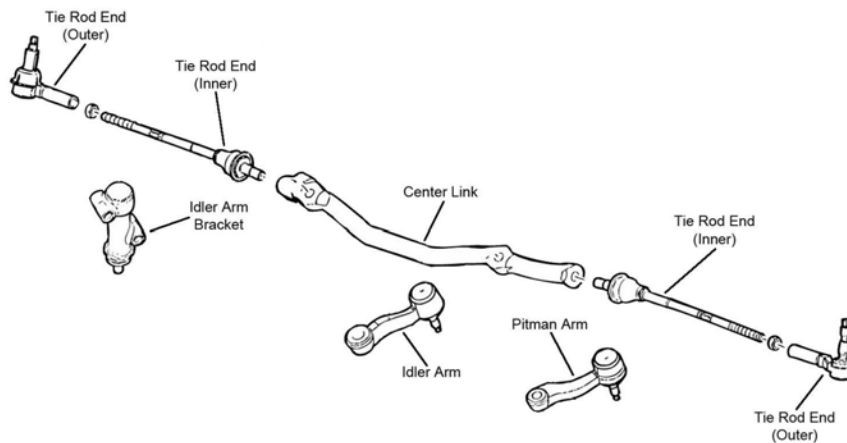

S084

Year	Model/Application	Part	P/C Qty	Figure
<b>Center Link</b>				
2009			DS300048	1 S084
<b>Pitman Arm</b>				
2009	(3 Groove Spline, Heavy Duty Dual Tapered, High Strength Durable Stud)		K6654HD ‡	1 S084
	(3 Groove Spline, Powdered Metal Gusher Brg. For Better Lubrication)		K6654 ‡	1 S084
<b>Tie Rod End</b>				
2009	(Powdered Metal Gusher Brg. For Better Lubrication)	Inner	ES80277 ‡	2 S084

## REAR SUSPENSION

Year	Model/Application	Part	P/C Qty	Figure
<b>Sway Bar Bushing</b>				
2009	13980 Lb GVW, 14200 Lb GVW, (Improved Design Bushing With Premium Rubber Material And Synthetic Fabric Lining Lasts Longer And Eliminates Noise)	To Frame	K201177 ‡	1
	13980 Lb GVW, 14200 Lb GVW, (Standard Design)	To Frame	K6439	1

**FRONT SUSPENSION**

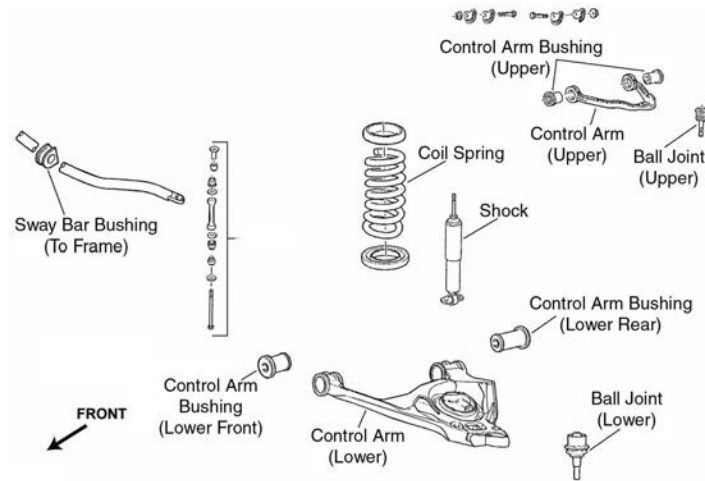

F261

Year	Model/Application	Part	P/C Qty	Figure
<b>Ball Joint</b>				
2009	(Powdered Metal Gusher Brg. For Better Lubrication)	Lower	K6711 ‡	2 F261
<b>Control Arm Bushing</b>				
2009	(Contains Front And Rear Bushings)	Upper	K6688	2 F261
<b>Sway Bar Bushing</b>				
2009	(Improved Design Bushing With Premium Rubber Material And Synthetic Fabric Lining Lasts Longer And Eliminates Noise)	To Frame	K201177 ‡	1 F261
	(Standard Design)	To Frame	K6439	1 F261

**STEERING**

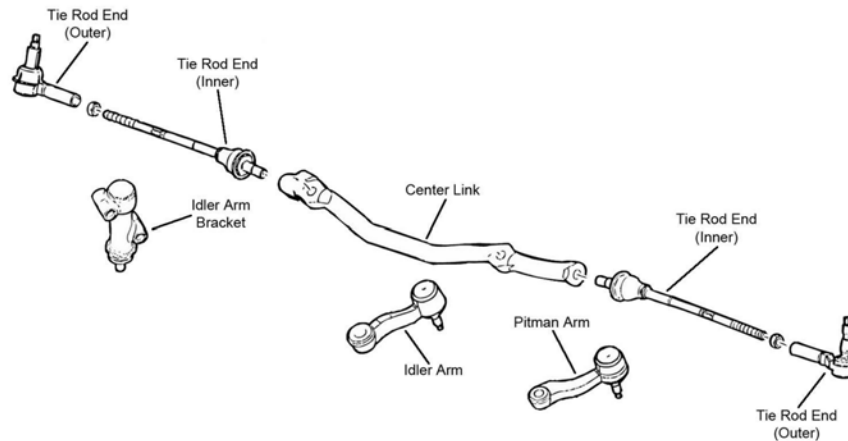

S084

Year	Model/Application	Part	P/C Qty	Figure
<b>Center Link</b>				
2009			DS300048	1 S084
<b>Pitman Arm</b>				
2009	(3 Groove Spline, Heavy Duty Dual Tapered, High Strength Durable Stud)		K6654HD ‡	1 S084
	(3 Groove Spline, Powdered Metal Gusher Brg. For Better Lubrication)		K6654 ‡	1 S084
<b>Tie Rod End</b>				
2009	(Powdered Metal Gusher Brg. For Better Lubrication)	Inner	ES80277 ‡	2 S084

**REAR SUSPENSION**

Year	Model/Application	Part	P/C Qty	Figure
<b>Sway Bar Bushing</b>				
2009	13980 Lb GVW, 14200 Lb GVW, (Improved Design Bushing With Premium Rubber Material And Synthetic Fabric Lining Lasts Longer And Eliminates Noise)	To Frame	K201177 ‡	1
	13980 Lb GVW, 14200 Lb GVW, (Standard Design)	To Frame	K6439	1

# MID BUS-CSX5

## FRONT SUSPENSION

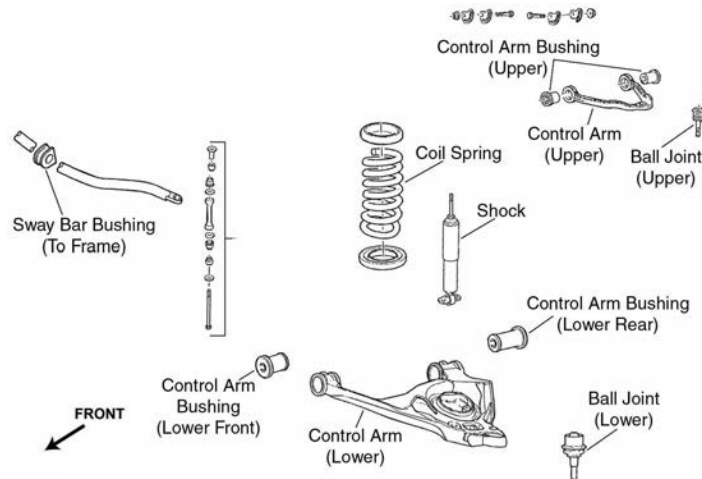

F261

Year	Model/Application	Part	P/C Qty	Figure
<b>Ball Joint</b>				
2009	(Powdered Metal Gusher Brg. For Better Lubrication)	Lower	K6711 ‡	2 F261
<b>Control Arm Bushing</b>				
2009	(Contains Front And Rear Bushings)	Upper	K6688	2 F261
<b>Sway Bar Bushing</b>				
2009	(Improved Design Bushing With Premium Rubber Material And Synthetic Fabric Lining Lasts Longer And Eliminates Noise)	To Frame	K201177 ‡	1 F261
	(Standard Design)	To Frame	K6439	1 F261

## STEERING

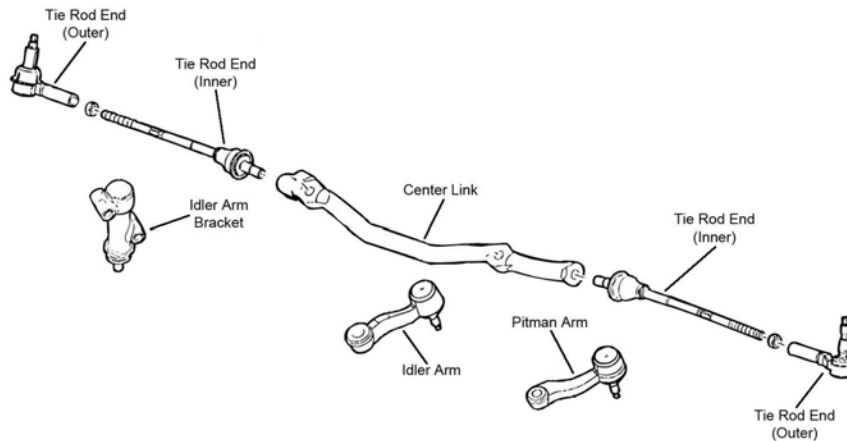

S084

Year	Model/Application	Part	P/C Qty	Figure
<b>Center Link</b>				
2009			DS300048	1 S084
<b>Pitman Arm</b>				
2009	(3 Groove Spline, Heavy Duty Dual Tapered, High Strength Durable Stud)		K6654HD ‡	1 S084
	(3 Groove Spline, Powdered Metal Gusher Brg. For Better Lubrication)		K6654 ‡	1 S084
<b>Tie Rod End</b>				
2009	(Powdered Metal Gusher Brg. For Better Lubrication)	Inner	ES80277 ‡	2 S084

## REAR SUSPENSION

Year	Model/Application	Part	P/C Qty	Figure
<b>Sway Bar Bushing</b>				
2009	13980 Lb GVW, 14200 Lb GVW, (Improved Design Bushing With Premium Rubber Material And Synthetic Fabric Lining Lasts Longer And Eliminates Noise)	To Frame	K201177 ‡	1
	13980 Lb GVW, 14200 Lb GVW, (Standard Design)	To Frame	K6439	1

**FRONT SUSPENSION**

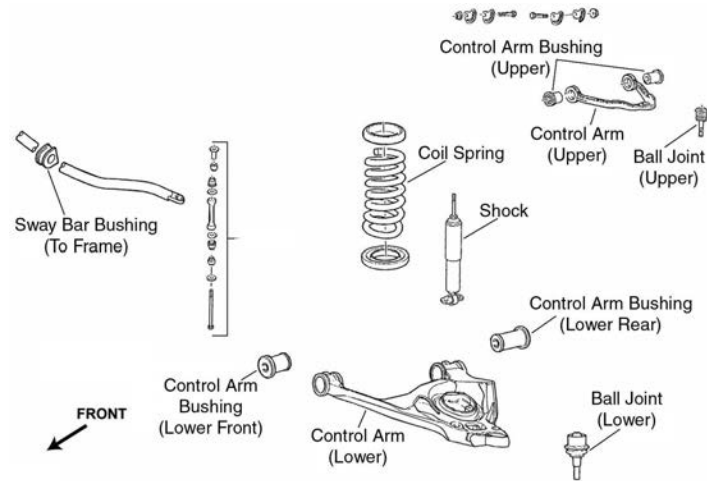

F261

Year	Model/Application	Part	P/C Qty	Figure
<b>Ball Joint</b>				
2009	(Powdered Metal Gusher Brg. For Better Lubrication)	Lower	K6711 ‡	2 F261
<b>Control Arm Bushing</b>				
2009	(Contains Front And Rear Bushings)	Upper	K6688	2 F261
<b>Sway Bar Bushing</b>				
2009	(Improved Design Bushing With Premium Rubber Material And Synthetic Fabric Lining Lasts Longer And Eliminates Noise)	To Frame	K201177 ‡	1 F261
	(Standard Design)	To Frame	K6439	1 F261

**STEERING**

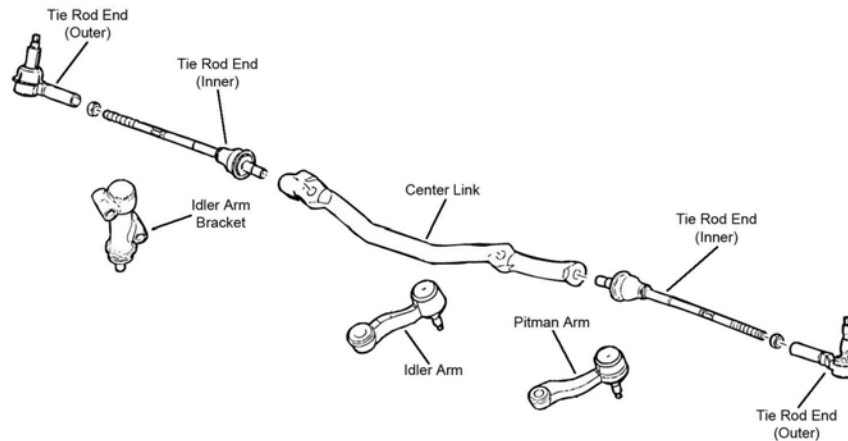

S084

Year	Model/Application	Part	P/C Qty	Figure
<b>Center Link</b>				
2009			DS300048	1 S084
<b>Pitman Arm</b>				
2009	(3 Groove Spline, Heavy Duty Dual Tapered, High Strength Durable Stud)		K6654HD ‡	1 S084
	(3 Groove Spline, Powdered Metal Gusher Brg. For Better Lubrication)		K6654 ‡	1 S084
<b>Tie Rod End</b>				
2009	(Powdered Metal Gusher Brg. For Better Lubrication)	Inner	ES80277 ‡	2 S084

**REAR SUSPENSION**

Year	Model/Application	Part	P/C Qty	Figure
<b>Sway Bar Bushing</b>				
2009	13980 Lb GVW, 14200 Lb GVW, (Improved Design Bushing With Premium Rubber Material And Synthetic Fabric Lining Lasts Longer And Eliminates Noise)	To Frame	K201177 ‡	1
	13980 Lb GVW, 14200 Lb GVW, (Standard Design)	To Frame	K6439	1

# MID BUS-CSX58

## FRONT SUSPENSION

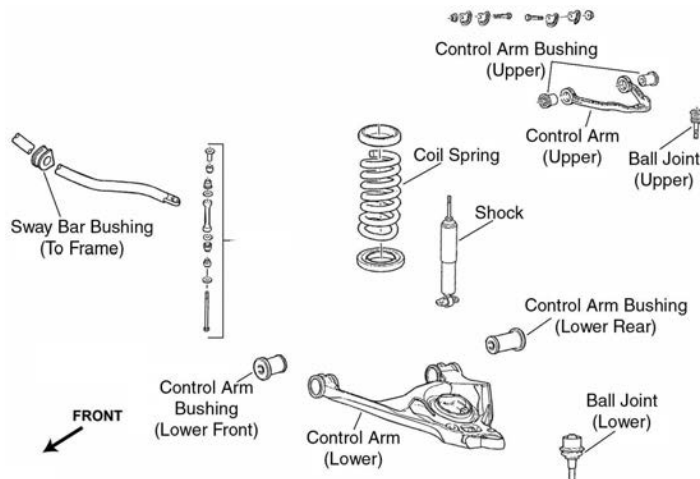

F261

Year	Model/Application	Part	P/C Qty	Figure
<b>Ball Joint</b>				
2009	(Powdered Metal Gusher Brg. For Better Lubrication)	Lower	K6711 ‡	2 F261
<b>Control Arm Bushing</b>				
2009	(Contains Front And Rear Bushings)	Upper	K6688	2 F261
<b>Sway Bar Bushing</b>				
2009	(Improved Design Bushing With Premium Rubber Material And Synthetic Fabric Lining Lasts Longer And Eliminates Noise)	To Frame	K201177 ‡	1 F261
	(Standard Design)	To Frame	K6439	1 F261

## STEERING

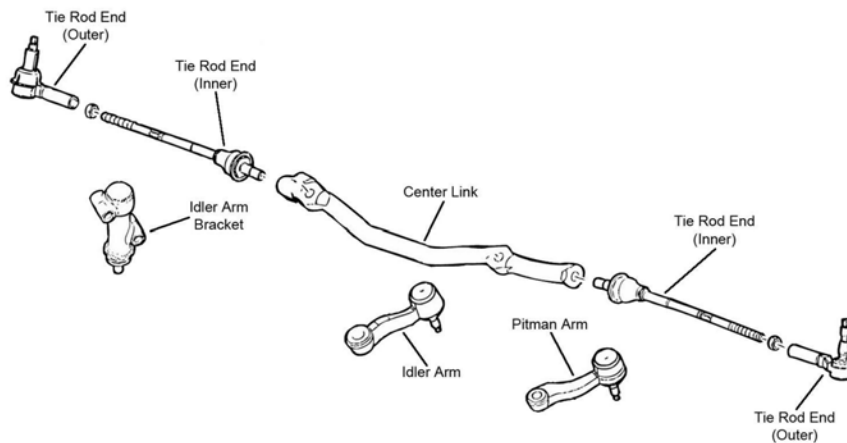

S084

Year	Model/Application	Part	P/C Qty	Figure
<b>Center Link</b>				
2009			DS300048	1 S084
<b>Pitman Arm</b>				
2009	(3 Groove Spline, Heavy Duty Dual Tapered, High Strength Durable Stud)		K6654HD ‡	1 S084
	(3 Groove Spline, Powdered Metal Gusher Brg. For Better Lubrication)		K6654 ‡	1 S084
<b>Tie Rod End</b>				
2009	(Powdered Metal Gusher Brg. For Better Lubrication)	Inner	ES80277 ‡	2 S084

## REAR SUSPENSION

Year	Model/Application	Part	P/C Qty	Figure
<b>Sway Bar Bushing</b>				
2009	13980 Lb GVW, 14200 Lb GVW, (Improved Design Bushing With Premium Rubber Material And Synthetic Fabric Lining Lasts Longer And Eliminates Noise)	To Frame	K201177 ‡	1
	13980 Lb GVW, 14200 Lb GVW, (Standard Design)	To Frame	K6439	1

STEERING

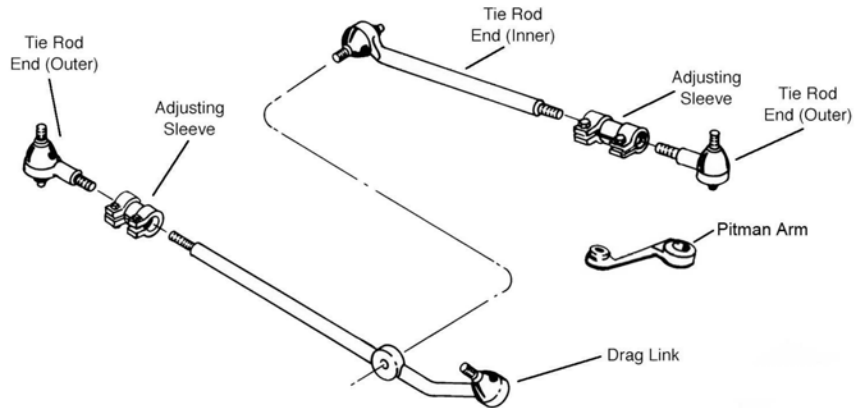

S286

Year	Model/Application	Part	P/C Qty	Figure
<b>Pitman Arm</b>				
2009	Dual Rear Wheels, 36 Teeth, (MOOG Engineered Steel Composition Enhances Strength)	K80785 ‡	1	S286
	Single Rear Wheels, 32 Teeth, (MOOG Engineered Steel Composition Enhances Strength)	K80783 ‡	1	S286

STEERING

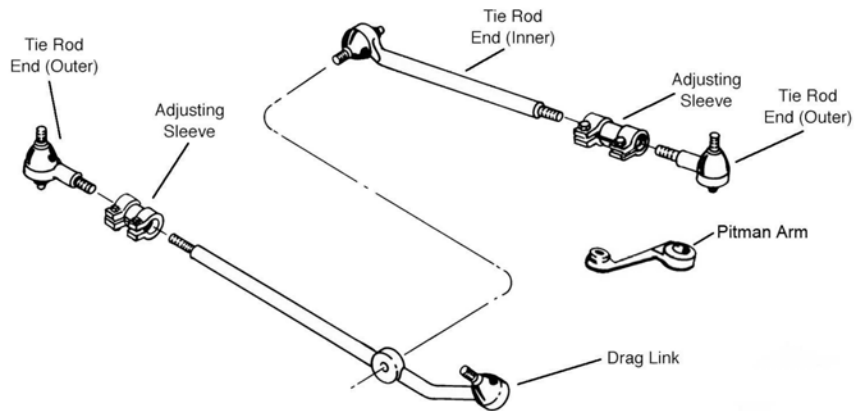

S286

Year	Model/Application	Part	P/C Qty	Figure
<b>Pitman Arm</b>				
2009	Dual Rear Wheels, 36 Teeth, (MOOG Engineered Steel Composition Enhances Strength)	K80785 ‡	1	S286
	Single Rear Wheels, 32 Teeth, (MOOG Engineered Steel Composition Enhances Strength)	K80783 ‡	1	S286



# MID BUS-FGX6WR

## STEERING

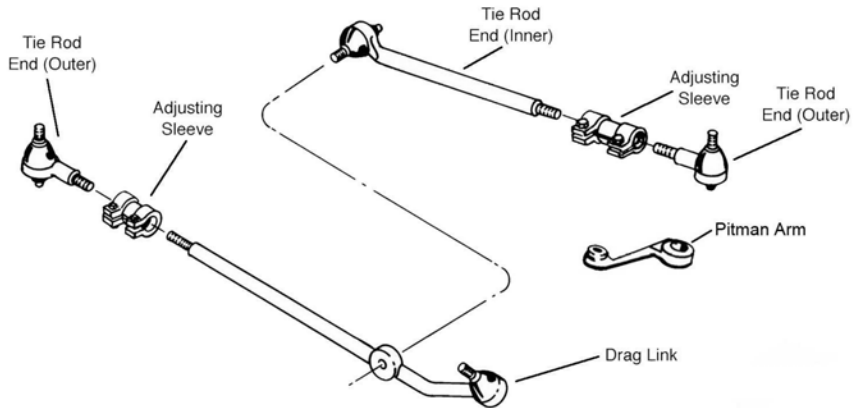

S286

Year	Model/Application	Part	P/C Qty	Figure
<b>Pitman Arm</b>				
2009	Dual Rear Wheels, 36 Teeth, (MOOG Engineered Steel Composition Enhances Strength)	<b>K80785 ‡</b>	1	S286
	Single Rear Wheels, 32 Teeth, (MOOG Engineered Steel Composition Enhances Strength)	<b>K80783 ‡</b>	1	S286

# MID BUS-FHX4

## STEERING

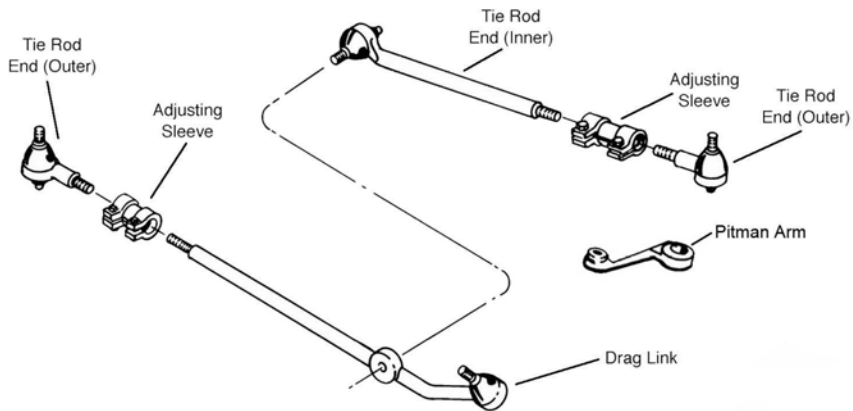

S286

Year	Model/Application	Part	P/C Qty	Figure
<b>Pitman Arm</b>				
2009	Dual Rear Wheels, 36 Teeth, (MOOG Engineered Steel Composition Enhances Strength)	<b>K80785 ‡</b>	1	S286
	Single Rear Wheels, 32 Teeth, (MOOG Engineered Steel Composition Enhances Strength)	<b>K80783 ‡</b>	1	S286

## FSX4-MID BUS

### STEERING

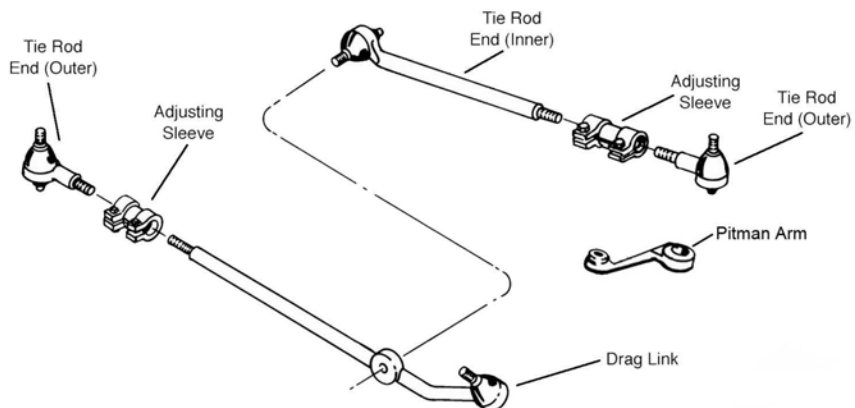

S286

Year	Model/Application	Part	P/C Qty	Figure
<b>Pitman Arm</b>				
2009	Dual Rear Wheels, 36 Teeth, (MOOG Engineered Steel Composition Enhances Strength)	<b>K80785 ‡</b>	1	S286
	Single Rear Wheels, 32 Teeth, (MOOG Engineered Steel Composition Enhances Strength)	<b>K80783 ‡</b>	1	S286

## FSX58-MID BUS

### STEERING

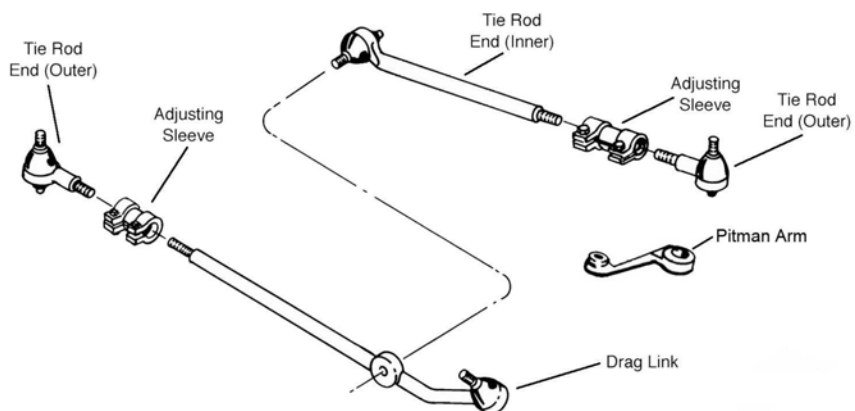

S286

Year	Model/Application	Part	P/C Qty	Figure
<b>Pitman Arm</b>				
2009	Dual Rear Wheels, 36 Teeth, (MOOG Engineered Steel Composition Enhances Strength)	<b>K80785 ‡</b>	1	S286
	Single Rear Wheels, 32 Teeth, (MOOG Engineered Steel Composition Enhances Strength)	<b>K80783 ‡</b>	1	S286

# MID BUS-MFSAB

## FRONT SUSPENSION

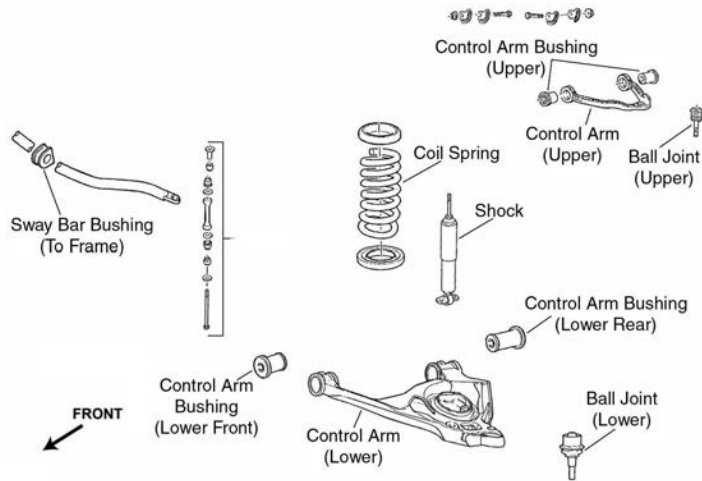

F261

Year	Model/Application	Part	P/C Qty	Figure
<b>Ball Joint</b>				
2009	Independent Front Suspension, (Powdered Metal Gusher Brg. For Better Lubrication)	Lower	K6711 ‡	2 F261
<b>Control Arm Bushing</b>				
2009	Independent Front Suspension, (Contains Front And Rear Bushings)	Upper	K6688	2 F261
<b>Sway Bar Bushing</b>				
2009	Independent Front Suspension, (Improved Design Bushing With Premium Rubber Material And Synthetic Fabric Lining Lasts Longer And Eliminates Noise)	To Frame	K201177 ‡	1 F261
	Independent Front Suspension, (Standard Design)	To Frame	K6439	1 F261

## STEERING

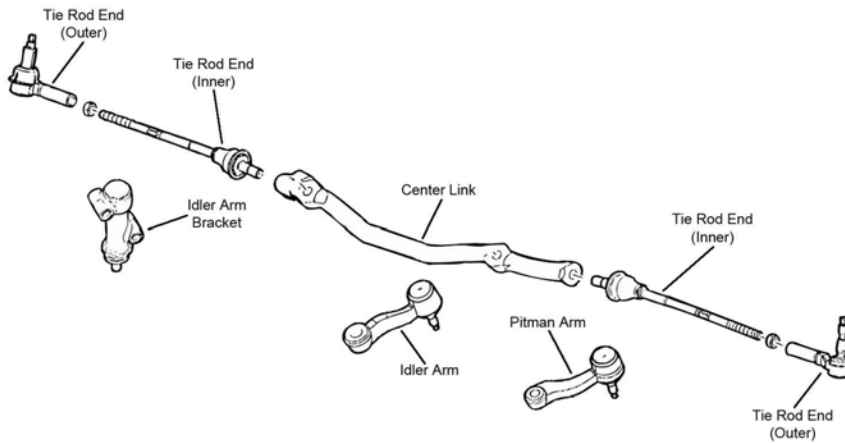

S084

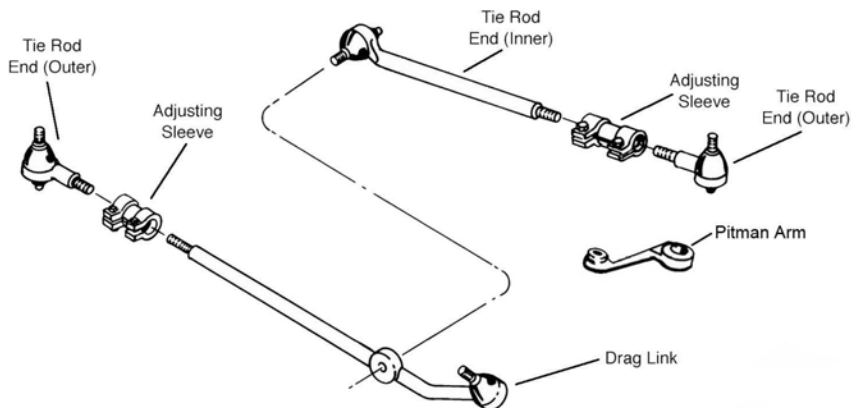

S286

(Cont.) MFSAB-MID BUS

STEERING (Cont.)				
Year	Model/Application	Part	P/C Qty	Figure
<b>Center Link</b>				
2009		DS300048	1	S084
<b>Pitman Arm</b>				
2009	(3 Groove Spline, Heavy Duty Dual Tapered, High Strength Durable Stud) (3 Groove Spline, Powdered Metal Gusher Brg. For Better Lubrication) Dual Rear Wheels, 36 Teeth, (MOOG Engineered Steel Composition Enhances Strength) Single Rear Wheels, 32 Teeth, (MOOG Engineered Steel Composition Enhances Strength)	K6654HD ‡ K6654 ‡ K80785 ‡ K80783 ‡	1 1 1 1	S084 S084 S286 S286
<b>Tie Rod End</b>				
2009	(Powdered Metal Gusher Brg. For Better Lubrication)	Inner ES80277 ‡	2	S084
REAR SUSPENSION				
Year	Model/Application	Part	P/C Qty	Figure
<b>Sway Bar Bushing</b>				
2009	13980 Lb GVW, 14200 Lb GVW, (Improved Design Bushing With Premium Rubber Material And Synthetic Fabric Lining Lasts Longer And Eliminates Noise) 13980 Lb GVW, 14200 Lb GVW, (Standard Design)	To Frame K201177 ‡ To Frame K6439	1 1	

Nexus Hybrid-MID BUS

STEERING				
S286				
Year	Model/Application	Part	P/C Qty	Figure
<b>Pitman Arm</b>				
2009	Dual Rear Wheels, 36 Teeth, (MOOG Engineered Steel Composition Enhances Strength) Single Rear Wheels, 32 Teeth, (MOOG Engineered Steel Composition Enhances Strength)	K80785 ‡ K80783 ‡	1 1	S286 S286

Eclipse Cross-MITSUBISHI TRUCK

REAR SUSPENSION				
Year	Model/Application	Part	P/C Qty	Figure
<b>Wheel Hub &amp; Bearing Assembly</b>				
2018	All Wheel Drive Front Wheel Drive	512564 512563	2 2	

Endeavor-MITSUBISHI TRUCK

FRONT SUSPENSION				
Year	Model/Application	Part	P/C Qty	Figure
<b>Control Arm Bushing</b>				
2011-2010		Lower Rear Inner	K200939	2
2008-2004		Lower Rear Inner	K200939	2
<b>Control Arm with Ball Joint</b>				
2011-2010	(R-Series)	Left Lower	RK623050	1
	(R-Series)	Right Lower	RK623051	1
2008-2004	(R-Series)	Left Lower	RK623050	1
	(R-Series)	Right Lower	RK623051	1

# MITSUBISHI TRUCK-Endeavor (Cont.)

## FRONT SUSPENSION (Cont.)

Year	Model/Application	Part	P/C Qty	Figure
<b>Strut Bumper Bellows</b>				
2011-2010	(Contains Bumper)	K90461	2	
2008-2004	(Contains Bumper)	K90461	2	
<b>Strut Mount</b>				
2011-2010	(Contains Bearing, Superior Rubber To Steel Bonding For Durability)	K160104 ‡	2	
2008-2004	(Contains Bearing, Superior Rubber To Steel Bonding For Durability)	K160104 ‡	2	
<b>Sway Bar Bushing</b>				
2010	(Split Design For Easier Installation)	To Frame	K200265 ‡	1
2008-2004	(Split Design For Easier Installation)	To Frame	K200265 ‡	1
<b>Sway Bar Link</b>				
2011-2010	(Full Ball Stud Provides 360 Degrees Of Smooth Rotation)		K80296 ‡	2
2008-2004	(Full Ball Stud Provides 360 Degrees Of Smooth Rotation)		K80296 ‡	2
<b>Wheel Hub &amp; Bearing Assembly</b>				
2011-2010			513219	2
2008-2004			513219	2

## STEERING

Year	Model/Application	Part	P/C Qty	Figure
<b>Tie Rod End</b>				
2011-2010	(Design Allows Ease Of Installation) (Design Allows Ease Of Installation)	Outer	ES800219 ‡	2
		Inner	EV800546 ‡	2
2008-2004	(Design Allows Ease Of Installation) (Design Allows Ease Of Installation)	Outer	ES800219 ‡	2
		Inner	EV800546 ‡	2

## REAR SUSPENSION

Year	Model/Application	Part	P/C Qty	Figure
<b>Control Arm Bushing</b>				
2011-2010	(Design Allows Ease Of Installation)	Arm To Knuckle, Lower Rear	K200267 ‡	2
2008-2004	(Design Allows Ease Of Installation)	Arm To Knuckle, Lower Rear	K200267 ‡	2
<b>Strut Bumper Bellows</b>				
2011-2010			K201597	2
2008-2004			K201597	2
<b>Sway Bar Link</b>				
2011-2010	All Wheel Drive, (Full Ball Stud Provides 360 Degrees Of Smooth Rotation)		K750148 ‡	2
	Front Wheel Drive, (Full Ball Stud Provides 360 Degrees Of Smooth Rotation)		K750030 ‡	2
2008-2004	All Wheel Drive, (Full Ball Stud Provides 360 Degrees Of Smooth Rotation)		K750148 ‡	2
	Front Wheel Drive, (Full Ball Stud Provides 360 Degrees Of Smooth Rotation)		K750030 ‡	2
<b>Wheel Hub &amp; Bearing Assembly</b>				
2011-2010	All Wheel Drive		512291	2
	Front Wheel Drive		512289	2
2008-2004	All Wheel Drive		512291	2
	Front Wheel Drive		512289	2

**FRONT SUSPENSION**

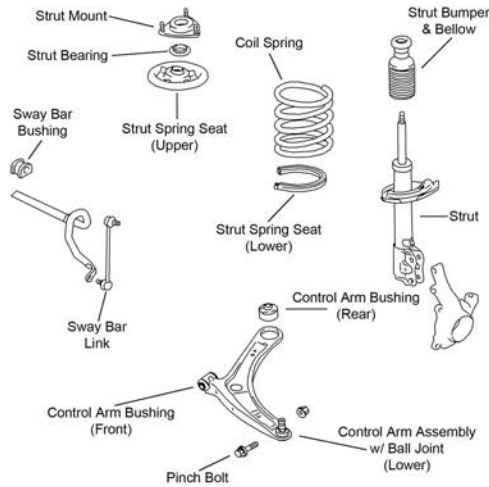

F436

Year	Model/Application	Part	P/C Qty	Figure
<b>Control Arm Bushing</b>				
2015		Lower Rear	<b>K201357</b>	2
2014-2007	(Durable Socket Design Eases Installation, Vertical Mount)	Lower Rear	<b>K201357</b>	2
		Lower Rear	<b>K200800 ‡</b>	2
2013-2007		Lower Front	<b>K201474</b>	2
<b>Control Arm with Ball Joint</b>				
2014	Thru 12/2/13, (R-Series)	Left Lower	<b>RK620548</b>	1
	Thru 12/2/13, (R-Series)	Right Lower	<b>RK620549</b>	1
2013-2007	(R-Series)	Left Lower	<b>RK620548</b>	1
	(R-Series)	Right Lower	<b>RK620549</b>	1
<b>Strut Bearing</b>				
2010-2007			<b>K160381</b>	2
<b>Strut Bumper Bellows</b>				
2013-2007	(Replacement Type, Contains Bumper)		<b>K90460</b>	2
<b>Strut Mount</b>				
2013-2007	(Contains Bearing, Superior Rubber To Steel Bonding For Durability)		<b>K160305 ‡</b>	2

**STEERING**

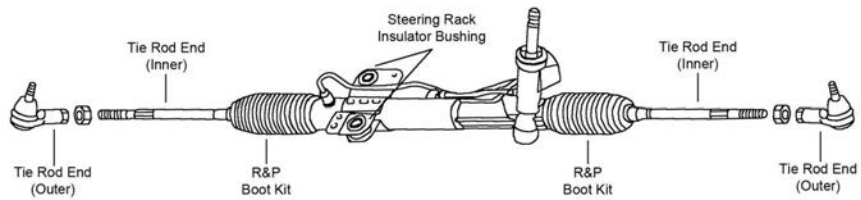

S304

Year	Model/Application	Part	P/C Qty	Figure
<b>Tie Rod End</b>				
2018-2014		Inner	<b>EV801085</b>	2
2018-2007	(Design Allows Ease Of Installation)	Outer	<b>ES800471 ‡</b>	2
2013-2007	(MOOG Engineered Steel Composition Enhances Strength)	Inner	<b>EV800638 ‡</b>	2

# MITSUBISHI TRUCK-Outlander (Cont.)

## REAR SUSPENSION

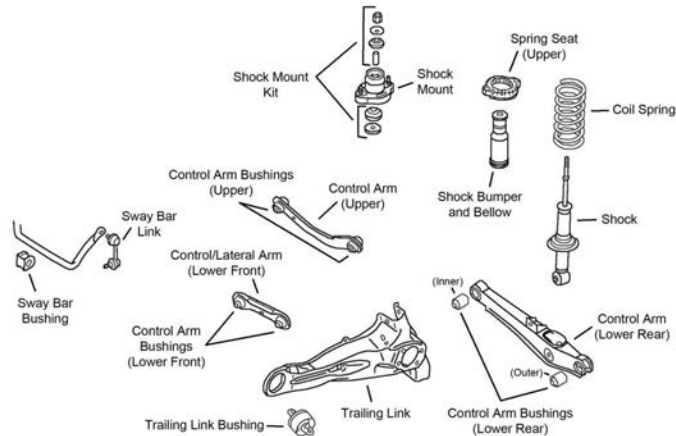

R171

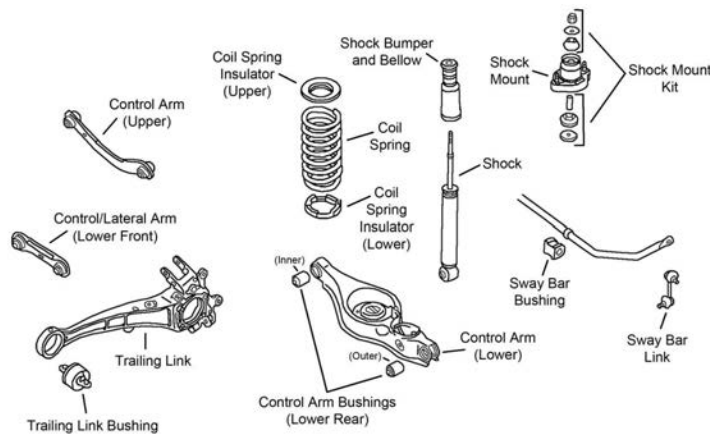

R172

Year	Model/Application	Part	P/C Qty	Figure
<b>Control Arm</b>				
2017-2014	2 Degree Camber Plus Or Minus, (Eccentric Adjustment, Design Allows Ease Of Installation, R-Series)	Upper RK100114 ‡	2	R171
	Plus Or Minus 2 Degree Camber, (Turnbuckle Adjustment, R-Series)	Upper RK100321	2	R171
2013-2009	Third Row Seating, (R-Series)	Left Rear Lower	1	R172
2013-2007	(R-Series)	Upper	2	R171, R172
	2 Degree Camber Plus Or Minus, (Eccentric Adjustment, Design Allows Ease Of Installation, R-Series)	Upper RK100114 ‡	2	R171, R172
	Plus Or Minus 2 Degree Camber, (Turnbuckle Adjustment, R-Series)	Upper RK100321	2	R171, R172
	Except Third Row Seating, (R-Series)	Lower Rear RK642487	2	R171
	Third Row Seating, (R-Series)	Right Rear Lower RK642489	1	R172
2011-2007	(R-Series)	Lower Front	2	R171, R172
<b>Strut Bumper Bellows</b>				
2016-2007		K201597	2	R171, R172
<b>Strut Mounting Kit</b>				
2016-2007		K7226	2	R171, R172
<b>Sway Bar Link</b>				
2018-2014	(Improves Upon OE Design)	K750289 ‡	2	R171
2014-2007	Except Third Row Seating, (Improves Upon OE Design)	K750289 ‡	2	R171
2013-2007	Third Row Seating, (Improves Upon OE Design)	Left K750290 ‡	1	R172
	Third Row Seating, (Improves Upon OE Design)	Right K750289 ‡	1	R172
<b>Wheel Hub &amp; Bearing Assembly</b>				
2018-2017		512564	2	
2016-2014	All Wheel Drive	512564	2	
2016-2013	Front Wheel Drive	512563	2	
2013-2007	All Wheel Drive, 5 Passenger	512381	2	
2012-2011	Front Wheel Drive, 5 Passenger	512394	2	
	Front Wheel Drive, 7 Passenger	512380	2	
2012-2007	All Wheel Drive, 7 Passenger	512382	2	



(Cont.) Outlander-MITSUBISHI TRUCK

REAR SUSPENSION (Cont.)

Year	Model/Application	Part	P/C Qty	Figure
<b>Wheel Hub &amp; Bearing Assembly</b>				
2010-2007	Front Wheel Drive	512380	2	

Outlander Sport-MITSUBISHI TRUCK

FRONT SUSPENSION

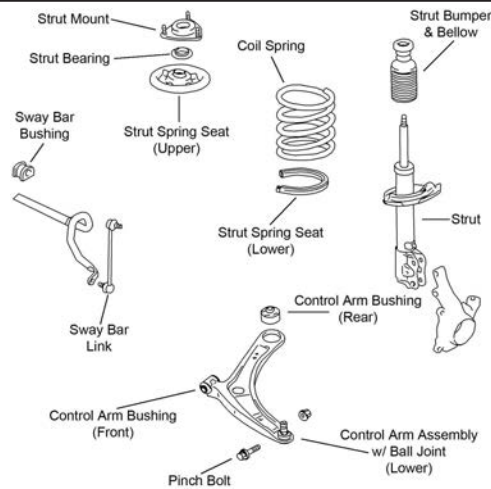

F436

Year	Model/Application	Part	P/C Qty	Figure
<b>Control Arm Bushing</b>				
2018-2016	(Durable Socket Design Eases Installation, Vertical Mount)	Lower Rear	K200800 ‡	2 F436
2018-2011		Lower Rear	K201357	2 F436
2014-2011	(Durable Socket Design Eases Installation, Vertical Mount)	Lower Rear	K200800 ‡	2 F436
2012-2011		Lower Front	K201474	2 F436
<b>Control Arm with Ball Joint</b>				
2017-2011	(R-Series)	Left Lower	RK620548	1 F436
	(R-Series)	Right Lower	RK620549	1 F436
<b>Strut Bumper Bellows</b>				
2015-2011	(Original Equipment Type)		K201416	2 F436
	(Replacement Type, Contains Bumper)		K90464	2 F436
<b>Strut Mount</b>				
2015-2011	(Contains Bearing, Superior Rubber To Steel Bonding For Durability)		K160305 ‡	2 F436

STEERING

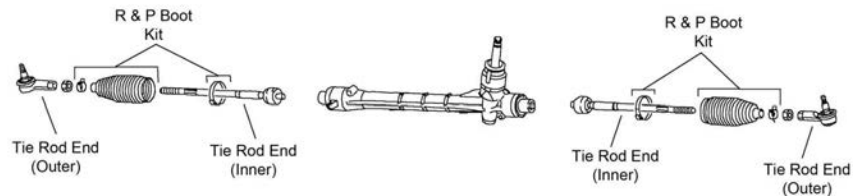

S319

Year	Model/Application	Part	P/C Qty	Figure
<b>Tie Rod End</b>				
2018-2011	(Design Allows Ease Of Installation)	Outer	ES800471 ‡	2 S319
		Inner	EV801085	2 S319

# MITSUBISHI TRUCK-Outlander Sport (Cont.)

## REAR SUSPENSION

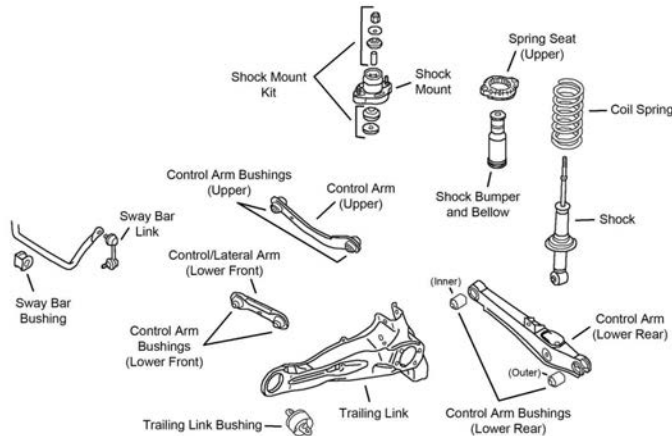

R171

Year	Model/Application	Part	P/C Qty	Figure	
<b>Control Arm</b>					
2017-2011	2 Degree Camber Plus Or Minus, (Eccentric Adjustment, Design Allows Ease Of Installation, R-Series) Plus Or Minus 2 Degree Camber, (Turnbuckle Adjustment, R-Series)	Upper Upper	RK100114 ‡ RK100321	2 2	R171 R171
<b>Strut Bumper Bellows</b>					
2015-2011		K201597	2	R171	
<b>Strut Mounting Kit</b>					
2015-2011		K7226	2	R171	
<b>Sway Bar Link</b>					
2018-2011	(Improves Upon OE Design)	K750289 ‡	2	R171	
<b>Wheel Hub &amp; Bearing Assembly</b>					
2018-2015	All Wheel Drive	512564	2		
2018-2013	Front Wheel Drive	512563	2		
2015-2013	Four Wheel Drive (4X4)	512564	2		
2012-2011	Four Wheel Drive (4X4) Front Wheel Drive	512382 512394	2 2		

# MITSUBISHI TRUCK-Raider

## FRONT SUSPENSION

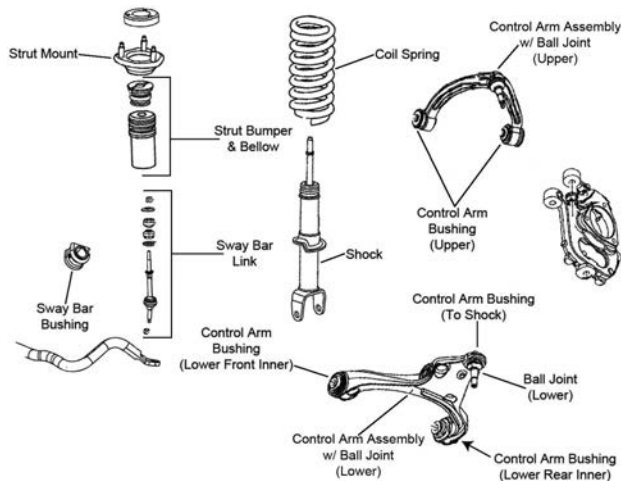

F392

Year	Model/Application	Part	P/C Qty	Figure	
<b>Ball Joint</b>					
2009-2006	(Powdered Metal Gusher Brg. For Better Lubrication, New Pre-Installed Integral Dust Boot Eases Installation, New And Original Designs Can Be Installed)	Lower	K80605 ‡	2	F392
<b>Control Arm Bushing</b>					
2009-2006	(Contains Front And Rear Bushings)	Upper	K7473	2	F392

(Cont.) Raider-MITSUBISHI TRUCK

**FRONT SUSPENSION (Cont.)**

Year	Model/Application	Part	P/C Qty	Figure	
<b>Control Arm Bushing</b>					
2009-2006 (Cont.)	Lower	K201322	4	F392	
<b>Control Arm with Ball Joint</b>					
2009-2006	(Contains Bushing, Powdered Metal Gusher Brg. For Better Lubrication)	Upper	CK620006 ‡	2	F392
	(R-Series)	Upper	RK620006	2	F392
	(R-Series)	Left Lower	RK620478	1	F392
	(R-Series)	Right Lower	RK620479	1	F392
<b>Strut and Spring Assembly</b>					
2009-2006	Four Wheel Drive (4X4)	ST8623	2	F392	
	Two Wheel Drive (4x2), (Strut, Spring & Top Mount)	ST8610	2	F392	
<b>Strut Bumper Bellows</b>					
2009-2006	(Design Allows Ease Of Installation)	K160285 ‡	2	F392	
<b>Strut Bushing</b>					
2009-2006	Lower	K201717	2	F392	
<b>Strut Mount</b>					
2009-2006	(Bearing Not Included, Contains Insulator)	K160049 ‡	2	F392	
<b>Strut Spring Seat</b>					
2009-2006	(Insulator Only)	Upper	K160016	2	F392
	(Spring Seat Only, Reduces Noise)	Upper	K160110 ‡	2	F392
<b>Sway Bar Bushing</b>					
2009-2006	Two Wheel Drive (4x2), (Split Design For Easier Installation)	To Frame	K200266 ‡	1	F392
	LS, XLS, Four Wheel Drive (4X4), (Split Design For Easier Installation)	To Frame	K200266 ‡	1	F392
<b>Sway Bar Link</b>					
2009-2006	(Powdered Metal Gusher Brg. For Better Lubrication)	K750263 ‡	2	F392	
<b>Wheel Hub &amp; Bearing Assembly</b>					
2009-2006	2 Wheel ABS	513228	2		
2008-2006	4 Wheel ABS	513229	2		

**STEERING**

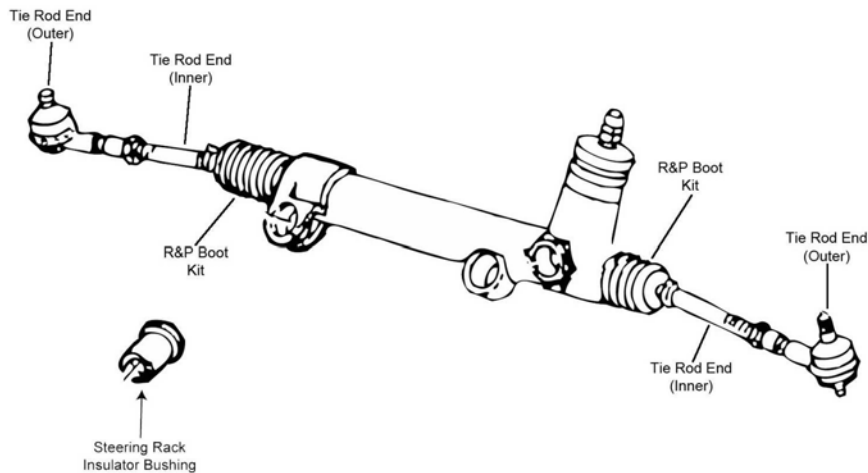

S096

Year	Model/Application	Part	P/C Qty	Figure	
<b>Tie Rod End</b>					
2009-2006	(Powdered Metal Gusher Brg. For Better Lubrication)	Outer	ES3571 ‡	2	S096
	(Powdered Metal Gusher Brg. For Better Lubrication)	Inner	EV800099 ‡	2	S096

# MITSUBISHI TRUCK-Raider (Cont.)

## REAR SUSPENSION

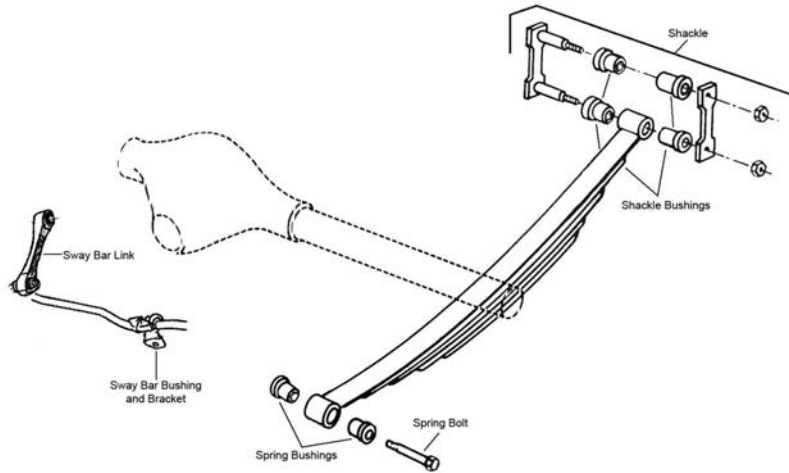

R100

Year	Model/Application	Part	P/C Qty	Figure	
<b>Leaf Spring Shackle</b>					
2009-2006	(Contains Shackle, Nuts, Bolts & Bushing)	Rear	<b>K150407</b>	2	R100
<b>Sway Bar Bushing</b>					
2007-2006	(Split Design For Easier Installation)	To Frame	<b>K200818 ‡</b>	1	R100
<b>Sway Bar Link</b>					
2009-2006	(Durable, All Metal Construction For Longer Life)		<b>K750379 ‡</b>	2	R100

# MITSUBISHI TRUCK-RVR

## FRONT SUSPENSION

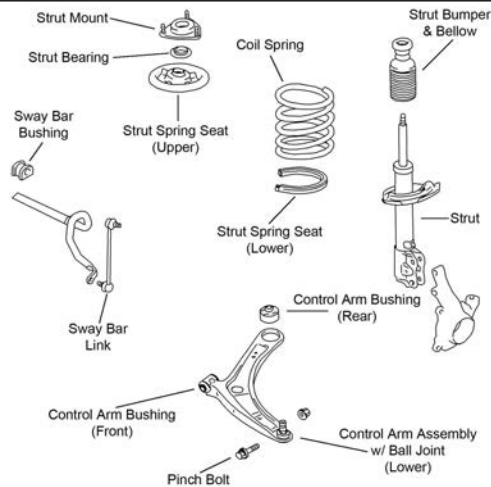

F436

Year	Model/Application	Part	P/C Qty	Figure	
<b>Control Arm Bushing</b>					
2014-2011	(Durable Socket Design Eases Installation, Vertical Mount)	Lower Rear	<b>K201357</b>	2	F436
		Lower Rear	<b>K200800 ‡</b>	2	F436
<b>Control Arm with Ball Joint</b>					
2017-2011	(R-Series)	Left Lower	<b>RK620548</b>	1	F436
	(R-Series)	Right Lower	<b>RK620549</b>	1	F436
<b>Strut Mount</b>					
2014-2011	(Contains Bearing, Superior Rubber To Steel Bonding For Durability)		<b>K160305 ‡</b>	2	F436

(Cont.) RVR-MITSUBISHI TRUCK

**STEERING**

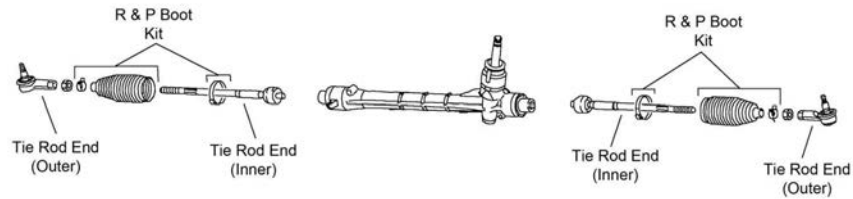

S319

Year	Model/Application	Part	P/C Qty	Figure
<b>Tie Rod End</b>				
2018-2011	(Design Allows Ease Of Installation)	Outer Inner	ES800471 ‡ EV801085	2 2
				S319 S319

**REAR SUSPENSION**

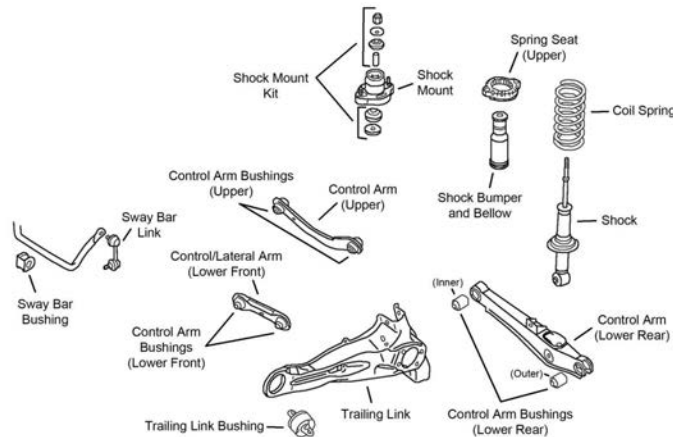

R171

Year	Model/Application	Part	P/C Qty	Figure
<b>Control Arm</b>				
2015-2011	2 Degree Camber Plus Or Minus, (Eccentric Adjustment, Design Allows Ease Of Installation, R-Series) Upper		RK100114 ‡	2
<b>Sway Bar Link</b>				
2018-2011	(Improves Upon OE Design)		K750289 ‡	2
<b>Wheel Hub &amp; Bearing Assembly</b>				
2018-2012	All Wheel Drive Front Wheel Drive		512564 512563	2 2
2011			512388	2

**160, 1600 Series-NAVISTAR/INTERNATIONAL**

**FRONT SUSPENSION**

Year	Model/Application	Part	P/C Qty	Figure
<b>1652SC</b>				
<b>King Bolt Set</b>				
2007-2005	16,000 lb. (I-160S (02ADH)) Axle, Double Lock Pin, 11" Length, 2.046" Pin Diameter, (Contains Metal Bushing, Two Keyways)		80074B	1

**STEERING**

Year	Model/Application	Part	P/C Qty	Figure
<b>1652SC</b>				
<b>Drag Link Assembly</b>				
2007-2005	6,000 lb. (I60S (02ADA)) Axle, TAS-40 Ross Steering Gear, 17.47" Center To Center		DS1215	1

# NAVISTAR/INTERNATIONAL-400, 4000 Series

## FRONT SUSPENSION

Year	Model/Application	Part	P/C Qty	Figure
<b>4200</b>				
<b>King Bolt Set</b>				
2007	10,800 lb. (FA329 (02329)) Axle, 12,000 lb. (FA139 (02139), FA339 (02339)) Axle, 1.609" Pin Diameter, 9.660" Length, (Contains Metal Bushing, Two Keyways, Contains Bolts And Washers)	<b>8567B</b>	1	
	10,800 lb. (FA329 (02329), FA341 (02341)) Axle, 12,000 lb. (FA139 (02139), FA339 (02339), FA340 (02340)) Axle, 1.611" Pin Diameter, 9.660" Length, (Contains Metal Bushing, Oversize, One Keyway)	<b>8581B002</b>	1	
	10,800 lb. (FA329 (02329), FA341 (02341)) Axle, 12,000 lb. (FA139 (02139), FA339 (02339), FA340 (02340)) Axle, 1.611" Pin Diameter, 9.660" Length, (Contains Nylon Bushing, Oversize, One Keyway)	<b>8581N002</b>	1	
	12,000 lb. (FA223 (02223), FA226 (02226)) Axle, 1.794" Pin Diameter, 10.392" Length, (Contains Metal Bushing, Two Keyways)	<b>8590B</b>	1	
	12,000 lb. (FA227 (02227)) Axle, 13200 LB Axle, 1.794" Pin Diameter, 10.392" Length, (Contains Metal Bushing, Two Keyways)	<b>8590B</b>	1	
	10,800 lb. (FA341 (02341)) Axle, 12,000 lb. (FA340 (02340)) Axle, Aluminum Axle, 1.611" Pin Diameter, 9.660" Length, (Contains Composite Bushing, One Keyway)	<b>80079C</b>	1	
	10,800 lb. (FA329 (02329)) Axle, 12,000 lb. (FA139 (02139), FA339 (02339)) Axle, Double Lock Pin, 1.609" Pin Diameter, 9.660" Length, (Contains Nylon Bushing)	<b>8567N</b>	1	
	10,800 lb. (FA329 (02329), FA341 (02341)) Axle, 12,000 lb. (FA139 (02139), FA339 (02339), FA340 (02340)) Axle, Single Lock Pin, 1.609" Pin Diameter, 9.660" Length, (Contains Metal Bushing)	<b>8581B</b>	1	
	10,800 lb. (FA329 (02329), FA341 (02341)) Axle, 12,000 lb. (FA139 (02139), FA339 (02339), FA340 (02340)) Axle, Single Lock Pin, 1.609" Pin Diameter, 9.660" Length, (Contains Nylon Bushing)	<b>8581N</b>	1	
2007-2002	11,000 lb. (FA112 (02112)) Axle, 1.607" Pin Diameter, 8.812" Length, (Contains Metal Bushing, Two Keyways)	<b>8514B</b>	1	
	11,000 lb. (FA112 (02112)) Axle, 1.607" Pin Diameter, 8.812" Length, (Contains Nylon Bushing, Two Keyways)	<b>8514N</b>	1	
	12,000 lb. (FA234 (02234)) Axle, 1.607" Pin Diameter, 9.380" Length, (Contains Metal Bushing, Two Keyways)	<b>8612B</b>	1	
	12,000 lb. (FA228 (02228)) Axle, 1.794" Pin Diameter, 10.392" Length, (Contains Metal Bushing, Two Keyways)	<b>8553B</b>	1	
	12,000 lb. (FA218 (02218)) Axle, 1.794" Pin Diameter, 9.120" Length, (Contains Metal Bushing, Two Keyways)	<b>8489B</b>	1	
	12,000 lb. (FA218 (02218)) Axle, 1.794" Pin Diameter, 9.120" Length, (Contains Nylon Bushing, Two Keyways)	<b>8489N</b>	1	
	16,000 lb. (FA136 (02136)) Axle, 1.999" Pin Diameter, 11.040" Length, (Contains Metal Bushing, Two Keyways)	<b>8518B</b>	1	
	16,000 lb. (FA136 (02136)) Axle, 1.999" Pin Diameter, 11.040" Length, (Contains Nylon Bushing, Two Keyways)	<b>8518N</b>	1	
	16,000 lb. (FA231 (02231)) Axle, 1.999" Pin Diameter, 11.212" Length, (Contains Metal Bushing, Two Keyways)	<b>8571B</b>	1	
<b>4300</b>				
<b>King Bolt Set</b>				
2012-2007	11,000 lb. (FA112 (02112)) Axle, 1.607" Pin Diameter, 8.812" Length, (Contains Metal Bushing, Two Keyways)	<b>8514B</b>	1	
	11,000 lb. (FA112 (02112)) Axle, 1.607" Pin Diameter, 8.812" Length, (Contains Nylon Bushing, Two Keyways)	<b>8514N</b>	1	
	12,000 lb. (FA234 (02234)) Axle, 1.607" Pin Diameter, 9.380" Length, (Contains Metal Bushing, Two Keyways)	<b>8612B</b>	1	
	10,800 lb. (FA329 (02329)) Axle, 12,000 lb. (FA139 (02139), FA339 (02339)) Axle, 1.609" Pin Diameter, 9.660" Length, (Contains Metal Bushing, Two Keyways, Contains Bolts And Washers)	<b>8567B</b>	1	
	10,800 lb. (FA329 (02329)) Axle, 12,000 lb. (FA139 (02139), FA339 (02339), FA340 (02340)) Axle, 1.611" Pin Diameter, 9.660" Length, (Contains Metal Bushing, Oversize, One Keyway)	<b>8581B002</b>	1	
	10,800 lb. (FA329 (02329), FA341 (02341)) Axle, 12,000 lb. (FA139 (02139), FA339 (02339), FA340 (02340)) Axle, 1.611" Pin Diameter, 9.660" Length, (Contains Nylon Bushing, Oversize, One Keyway)	<b>8581N002</b>	1	
	12,000 lb. (FA228 (02228)) Axle, 1.794" Pin Diameter, 10.392" Length, (Contains Metal Bushing, Two Keyways)	<b>8553B</b>	1	
	12,000 lb. (FA223 (02223), FA226 (02226)) Axle, 1.794" Pin Diameter, 10.392" Length, (Contains Metal Bushing, Two Keyways)	<b>8590B</b>	1	
	12,000 lb. (FA218 (02218)) Axle, 1.794" Pin Diameter, 9.120" Length, (Contains Metal Bushing, Two Keyways)	<b>8489B</b>	1	
	12,000 lb. (FA218 (02218)) Axle, 1.794" Pin Diameter, 9.120" Length, (Contains Nylon Bushing, Two Keyways)	<b>8489N</b>	1	
	16,000 lb. (FA136 (02136)) Axle, 1.999" Pin Diameter, 11.040" Length, (Contains Metal Bushing, Two Keyways)	<b>8518B</b>	1	
	16,000 lb. (FA136 (02136)) Axle, 1.999" Pin Diameter, 11.040" Length, (Contains Nylon Bushing, Two Keyways)	<b>8518N</b>	1	
	16,000 lb. (FA231 (02231)) Axle, 1.999" Pin Diameter, 11.212" Length, (Contains Metal Bushing, Two Keyways)	<b>8571B</b>	1	
	12,000 lb. (FA227 (02227)) Axle, 13200 LB Axle, 1.794" Pin Diameter, 10.392" Length, (Contains Metal Bushing, Two Keyways)	<b>8590B</b>	1	
	10,800 lb. (FA341 (02341)) Axle, 12,000 lb. (FA340 (02340)) Axle, Aluminum Axle, 1.611" Pin Diameter, 9.660" Length, (Contains Composite Bushing, One Keyway)	<b>80079C</b>	1	
	10,800 lb. (FA329 (02329)) Axle, 12,000 lb. (FA139 (02139), FA339 (02339)) Axle, Double Lock Pin, 1.609" Pin Diameter, 9.660" Length, (Contains Nylon Bushing)	<b>8567N</b>	1	
	10,800 lb. (FA329 (02329), FA341 (02341)) Axle, 12,000 lb. (FA139 (02139), FA339 (02339), FA340 (02340)) Axle, Single Lock Pin, 1.609" Pin Diameter, 9.660" Length, (Contains Metal Bushing)	<b>8581B</b>	1	
	10,800 lb. (FA329 (02329), FA341 (02341)) Axle, 12,000 lb. (FA139 (02139), FA339 (02339), FA340 (02340)) Axle, Single Lock Pin, 1.609" Pin Diameter, 9.660" Length, (Contains Nylon Bushing)	<b>8581N</b>	1	



(Cont.) 400, 4000 Series-NAVISTAR/INTERNATIONAL

STEERING

Year	Model/Application	Part	P/C Qty	Figure
<b>4100</b>				
<b>Drag Link Assembly</b>				
2012-2011	16000 Lb Front Axle, Steering Gear Codes 05331, 05293, 10800 And 12000 Lb Front Axle, 17.88" Length	DS1028	1	
2012-2007	16,000 lb. (FA231 (02231)) Axle, 17.40" Center To Center	DS1027	1	
2010-2007	10,800 lb. Axle, 12,000 lb. Axle, 16,000 lb. (FA136 (02136)) Axle, Steering Gear Codes 05331, 05293, 17.88" Center To Center	DS1028	1	
<b>4200</b>				
<b>Drag Link Assembly</b>				
2008-2007	12,000 lb. Axle, 16,000 lb. (FA136 (02136)) Axle, Steering Gear Codes 05331, 05293, 17.88" Center To Center	DS1028	1	
2008-2002	16,000 lb. (FA231 (02231)) Axle, 17.40" Center To Center	DS1027	1	
<b>Tie Rod End</b>				
2007	12,000 lb. (FA223 (02223), FA224 (02224), FA226 (02226), FA228 (02228)) Axle, 13,200 lb. (FA-227) Axle, 5.44" Length, (Greaseable Socket Reduces Corrosion/Wear) Left Outer	ES423L ‡	1	
	12,000 lb. (FA223 (02223), FA224 (02224), FA226 (02226), FA228 (02228)) Axle, 13,200 lb. (FA-227) Axle, 5.44" Length, (Greaseable Socket Reduces Corrosion/Wear) Right Outer	ES423R ‡	1	
	10,800 lb. (FA329 (02329), FA341 (02341)) Axle, 12,000 lb. (FA139 (02139), FA340 (02340)) Axle, 9.180" Length, 1.125" - 12 Threads, (Greaseable Socket Reduces Corrosion/Wear) Right Outer	ES411R ‡	1	
	11,000 lb. (FA112 (02112)) Axle, 12,000 lb. (FA234 (02234)) Axle, 10.50" Length Right Outer	ES2201R	1	
	12000 Lb Axle, 9.180" Length, 1.125" - 12 Threads, (Greaseable Socket Reduces Corrosion/Wear) Right Outer	ES411R ‡	1	
2007-2006	10,800 lb. (FA329 (02329), FA341 (02341)) Axle, 12,000 lb. (FA139 (02139), FA339 (02339), FA340 (02340)) Axle, 9.180" Length, 1.125" - 12 Threads, (Greaseable Socket Reduces Corrosion/Wear) Left Outer	ES411L ‡	1	
	11,000 lb. (FA112 (02112)) Axle, 12,000 lb. (FA234 (02234)) Axle, 10.50" Length Left Outer	ES2200L	1	
2007-2002	16,000 lb. (FA231 (02231)) Axle, 12.69" Length Right Outer	ES3030R	1	
	12,000 lb. (FA218 (02218)) Axle, 1.125" - 12 Threads, 4.88" Length, (Greaseable Socket Reduces Corrosion/Wear) Left Outer	ES187L ‡	1	
	FA218 Axle, 12000 Lb GVW, 4.88" Length, (Greaseable Socket Reduces Corrosion/Wear) Right Outer	ES187R ‡	1	
	FA231, 16000 Lb. Axle, 7.370" Length, (Greaseable Socket Reduces Corrosion/Wear) Left Outer	ES2090L ‡	1	
	FA231, 16000 Lb. Axle, 7.370" Length, (Greaseable Socket Reduces Corrosion/Wear) Right Outer	ES2091R ‡	1	
<b>4300</b>				
<b>Tie Rod End</b>				
2012-2007	16,000 lb. (FA231 (02231)) Axle, 12.69" Length Right Outer	ES3030R	1	
	12,000 lb. (FA223 (02223), FA224 (02224), FA226 (02226), FA228 (02228)) Axle, 13,200 lb. (FA-227) Axle, 5.44" Length, (Greaseable Socket Reduces Corrosion/Wear) Left Outer	ES423L ‡	1	
	12,000 lb. (FA223 (02223), FA224 (02224), FA226 (02226), FA228 (02228)) Axle, 13,200 lb. (FA-227) Axle, 5.44" Length, (Greaseable Socket Reduces Corrosion/Wear) Right Outer	ES423R ‡	1	
	16,000 lb. (FA136 (02136), FA231 (02231)) Axle, 5.750" Length, (Right Hand Threads) Left Outer	ES431L ‡	1	
	16,000 lb. (FA136 (02136), FA231 (02231)) Axle, 5.750" Length, (Left Hand Threads) Right Outer	ES431R ‡	1	
	10,800 lb. (FA329 (02329), FA341 (02341)) Axle, 12,000 lb. (FA139 (02139), FA339 (02339), FA340 (02340)) Axle, 9.180" Length, 1.125" - 12 Threads, (Greaseable Socket Reduces Corrosion/Wear) Left Outer	ES411L ‡	1	
	10,800 lb. (FA329 (02329), FA341 (02341)) Axle, 12,000 lb. (FA139 (02139), FA340 (02340)) Axle, 9.180" Length, 1.125" - 12 Threads, (Greaseable Socket Reduces Corrosion/Wear) Right Outer	ES411R ‡	1	
	12,000 lb. (FA218 (02218)) Axle, 1.125" - 12 Threads, 4.88" Length, (Greaseable Socket Reduces Corrosion/Wear) Left Outer	ES187L ‡	1	
	11,000 lb. (FA112 (02112)) Axle, 12,000 lb. (FA234 (02234)) Axle, 10.50" Length Left Outer	ES2200L	1	
	11,000 lb. (FA112 (02112)) Axle, 12,000 lb. (FA234 (02234)) Axle, 10.50" Length Right Outer	ES2201R	1	
	12000 Lb Axle, 9.180" Length, 1.125" - 12 Threads, (Greaseable Socket Reduces Corrosion/Wear) Right Outer	ES411R ‡	1	
	FA218 Axle, 12000 Lb GVW, 4.88" Length, (Greaseable Socket Reduces Corrosion/Wear) Right Outer	ES187R ‡	1	
	FA231, 16000 Lb. Axle, 7.370" Length, (Greaseable Socket Reduces Corrosion/Wear) Left Outer	ES2090L ‡	1	
	FA231, 16000 Lb. Axle, 7.370" Length, (Greaseable Socket Reduces Corrosion/Wear) Right Outer	ES2091R ‡	1	



# NISSAN TRUCK-Armada

## FRONT SUSPENSION

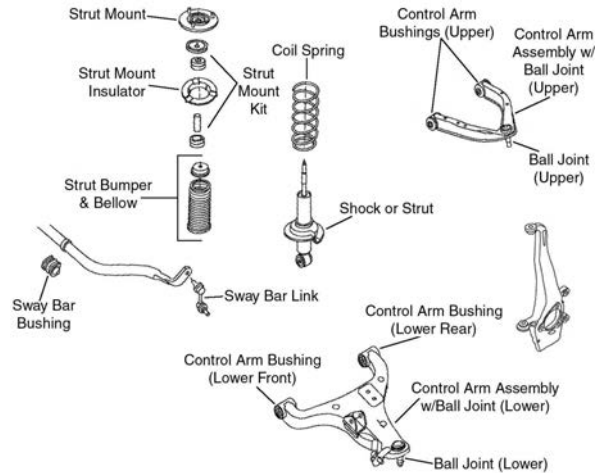

F376

Year	Model/Application	Part	P/C Qty	Figure
<b>Ball Joint</b>				
2016-2005	(Powdered Metal Gusher Brg. For Better Lubrication)	Upper	<b>K80994 ‡</b>	2 F376
	(Powdered Metal Gusher Brg. For Better Lubrication, New Pre-Installed Integral Dust Boot Eases Installation, New And Original Designs Can Be Installed)	Lower	<b>K80647 ‡</b>	2 F376
<b>Control Arm Bushing</b>				
2018-2005	(Design Allows Ease Of Installation)	Upper	<b>K200852 ‡</b>	1 F376
2016-2005	(Design Allows Ease Of Installation)	Lower	<b>K200851 ‡</b>	2 F376
<b>Control Arm with Ball Joint</b>				
2016-2005	(R-Series)	Left Upper	<b>RK620650</b>	1 F376
	(R-Series)	Right Upper	<b>RK620649</b>	1 F376
	(R-Series)	Left Lower	<b>RK620512</b>	1 F376
	(R-Series)	Right Lower	<b>RK620511</b>	1 F376
<b>Strut Bumper Bellows</b>				
2015-2005			<b>K201423</b>	2 F376
<b>Strut Mount</b>				
2015-2005	(Contains Spring Seat)		<b>K160344</b>	2 F376
<b>Sway Bar Bushing</b>				
2016-2005	(Split Design For Easier Installation)	To Frame	<b>K200346 ‡</b>	1 F376
<b>Sway Bar Link</b>				
2018-2005	(Full Ball Stud Provides 360 Degrees Of Smooth Rotation)		<b>K750146 ‡</b>	2 F376
<b>Wheel Hub &amp; Bearing Assembly</b>				
2018-2017	Four Wheel Drive (4X4)		<b>515127</b>	2
2016-2015	Four Wheel Drive (4X4)		<b>515155</b>	2
	Two Wheel Drive (4x2)		<b>515156</b>	2
2014-2013			<b>515155</b>	2
2012-2008	(Improved Design)		<b>515125</b>	2
2007-2005			<b>515066</b>	2

**STEERING**

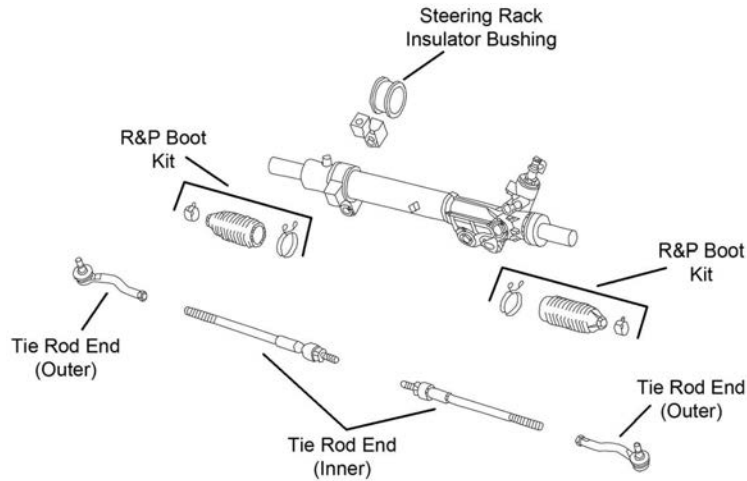

S397

Year	Model/Application	Part	P/C Qty	Figure
<b>Tie Rod End</b>				
2018-2005	(Full Ball Stud Provides 360 Degrees Of Smooth Rotation)	Inner	EV800216 ‡	2 S397
2016-2005	(Powdered Metal Gusher Brg. For Better Lubrication)	Left Outer	ES800031 ‡	1 S397
	(Powdered Metal Gusher Brg. For Better Lubrication)	Right Outer	ES800032 ‡	1 S397
<b>REAR SUSPENSION</b>				
Year	Model/Application	Part	P/C Qty	Figure
<b>Control Arm with Ball Joint</b>				
2016-2005	(R-Series)	Left Front Lower	RK622474	1
2010-2005	(R-Series)	Left Upper	RK622927	1
<b>Sway Bar Bushing</b>				
2018-2005	(Split Design For Easier Installation)	To Frame	K200749 ‡	1
<b>Sway Bar Link</b>				
2018-2017		Left	K750797	1
		Right	K750796	1
2016-2005	(Full Ball Stud Provides 360 Degrees Of Smooth Rotation)	Left	K750037 ‡	1
	(Full Ball Stud Provides 360 Degrees Of Smooth Rotation)	Right	K750038 ‡	1
<b>Wheel Hub &amp; Bearing Assembly</b>				
2018-2017			541016	2
2016-2013			541014	2
2012-2005	Plug In ABS		541004	2
2008-2005	Internal ABS, Mexico Built		541003	2

# NISSAN TRUCK-Frontier

## FRONT SUSPENSION

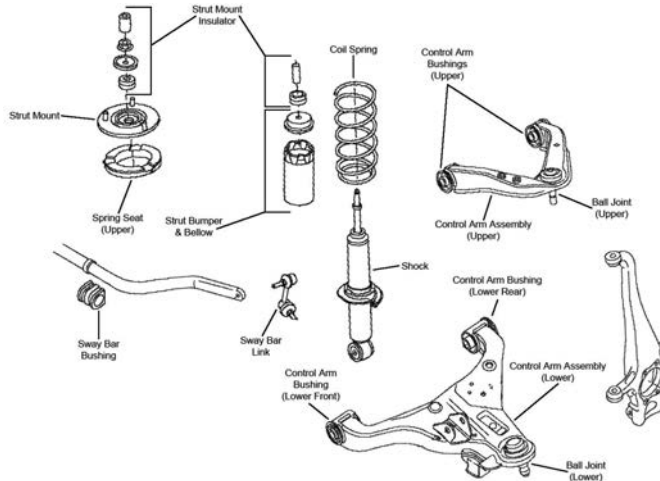

F389

Year	Model/Application	Part	P/C Qty	Figure
<b>Ball Joint</b>				
2018-2005	(Powdered Metal Gusher Brg. For Better Lubrication) (Powdered Metal Gusher Brg. For Better Lubrication, New Pre-Installed Integral Dust Boot Eases Installation, New And Original Designs Can Be Installed)	Upper Lower	<b>K80660 ‡</b> <b>K80647 ‡</b>	2 2 F389 F389
<b>Control Arm Bushing</b>				
2018	(Design Allows Ease Of Installation) (Design Allows Ease Of Installation)	Left Upper Right Upper	<b>K200852 ‡</b> <b>K200852 ‡</b>	1 1 F389 F389
2017-2005	(Design Allows Ease Of Installation)	Upper	<b>K200852 ‡</b>	2 F389
2012-2005	(Design Allows Ease Of Installation)	Lower	<b>K200851 ‡</b>	2 F389
<b>Control Arm with Ball Joint</b>				
2018-2005	(R-Series) (R-Series) (R-Series) (R-Series)	Left Upper Right Upper Left Lower Right Lower	<b>RK621245</b> <b>RK621246</b> <b>RK620372</b> <b>RK620371</b>	1 1 1 1 F389 F389 F389 F389
<b>Shock Hardware Kit</b>				
2017-2005	(Contains Upper Spring Seat)		<b>K160444</b>	2 F389
<b>Strut Bumper Bellows</b>				
2015-2009	Except Off Road Package		<b>K150277</b>	2 F389
2008-2005			<b>K150277</b>	2 F389
<b>Sway Bar Bushing</b>				
2018	4 Cyl, (Split Design For Easier Installation) V6 Cyl, (Split Design For Easier Installation)		<b>K200347 ‡</b> <b>K200347 ‡</b>	1 1 F389 F389
2017-2005	(Split Design For Easier Installation)	To Frame	<b>K200347 ‡</b>	1 F389
<b>Sway Bar Link</b>				
2018	4 Cyl, (Full Ball Stud Provides 360 Degrees Of Smooth Rotation) 4 Cyl, (Full Ball Stud Provides 360 Degrees Of Smooth Rotation) V6 Cyl, (Full Ball Stud Provides 360 Degrees Of Smooth Rotation) V6 Cyl, (Full Ball Stud Provides 360 Degrees Of Smooth Rotation)	Left Right Left Right	<b>K80470 ‡</b> <b>K80471 ‡</b> <b>K80470 ‡</b> <b>K80471 ‡</b>	1 1 1 1 F389 F389 F389 F389
2017-2005	(Full Ball Stud Provides 360 Degrees Of Smooth Rotation) (Full Ball Stud Provides 360 Degrees Of Smooth Rotation)	Left Right	<b>K80470 ‡</b> <b>K80471 ‡</b>	1 1 F389 F389
<b>Wheel Hub &amp; Bearing Assembly</b>				
2018-2005	Four Wheel Drive (4X4) Two Wheel Drive (4x2)		<b>515065</b> <b>515064</b>	2 2

(Cont.) Frontier-NISSAN TRUCK

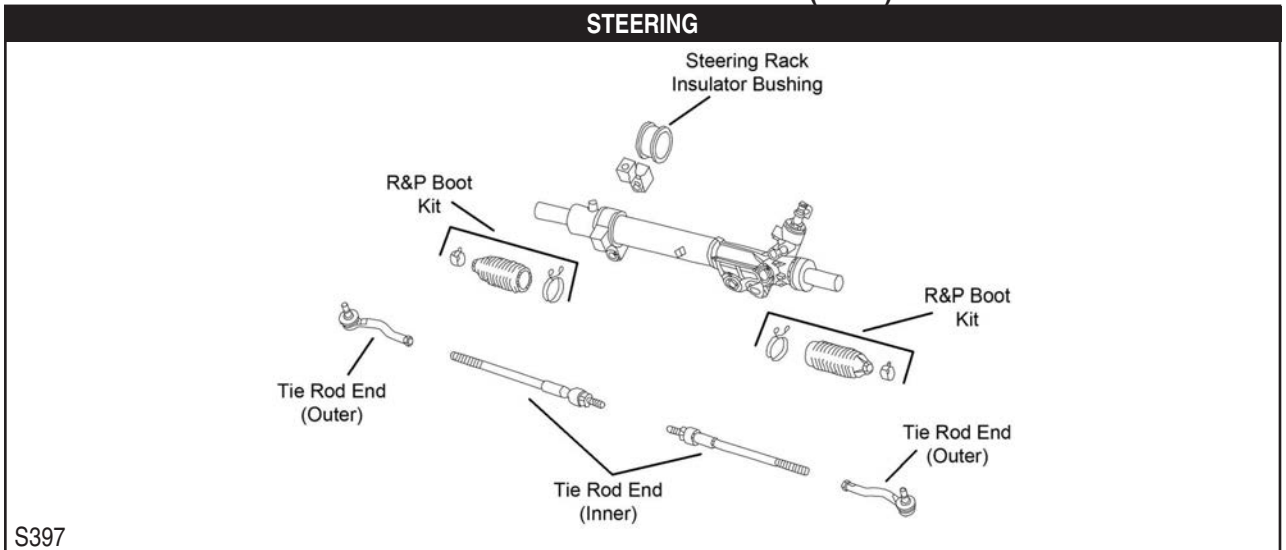

S397

Year	Model/Application	Part	P/C Qty	Figure
<b>Tie Rod End</b>				
2018-2005	(Powdered Metal Gusher Brg. For Better Lubrication) (Powdered Metal Gusher Brg. For Better Lubrication)	Left Outer Right Outer Inner	ES800048 ‡ ES800108 ‡ EV800106	1 1 2 S397 S397 S397

**REAR SUSPENSION**

Year	Model/Application	Part	P/C Qty	Figure
<b>Wheel Hub &amp; Bearing Assembly</b>				
2018	4 Cyl V6 Cyl	541011 541011	2 2	
2017-2014	4 Cyl, Automatic Transmission V6 Cyl, Automatic Transmission	541011 541011	2 2	
2013	3954cc(4.0L), Except Off Road Package	541011	2	
2013-2012	2488cc(2.5L)	541011	2	
2011-2005	Automatic Transmission	541011	2	

**Kicks-NISSAN TRUCK**

<b>STEERING</b>				
Year	Model/Application	Part	P/C Qty	Figure
<b>Tie Rod End</b>				
2018	(Design Allows Ease Of Installation) (Design Allows Ease Of Installation)	Left Outer Right Outer	ES800966 ‡ ES800965 ‡	1 1

**Murano-NISSAN TRUCK**

<b>FRONT SUSPENSION</b>				
Year	Model/Application	Part	P/C Qty	Figure
<b>Ball Joint</b>				
2007-2003	(Powdered Metal Gusher Brg. For Better Lubrication)	Lower	K500129 ‡	2
<b>Control Arm with Ball Joint</b>				
2014-2009	(R-Series) (R-Series)	Left Lower Right Lower	RK622158 RK622157	1 1
2007-2003	(R-Series) (R-Series)	Left Lower Right Lower	RK620558 RK620559	1 1
<b>Strut and Spring Assembly</b>				
2007-2003		Left Right	ST8671L ST8671R	1 1
<b>Strut Bumper Bellows</b>				
2017-2009	(Contains Bumper)		K90461	2
2007-2003	(Contains Bumper)		K90463	2
<b>Strut Mount</b>				
2017-2015	(Contains Bearing)		K160422	2

# NISSAN TRUCK–Murano (Cont.)

## FRONT SUSPENSION (Cont.)

Year	Model/Application	Part	P/C Qty	Figure
<b>Strut Mount</b>				
2014	Sport Utility Vehicle (4 Dr.), (Contains Bearing)	K160421	2	
2007-2003	(Contains Bearing)	K90655	2	
<b>Strut Spring Seat</b>				
2007-2003	(Reduces Noise) Lower	K160244 ‡	2	
<b>Sway Bar Bushing</b>				
2016-2009	Stabilizer To Frame	K201507	1	
2007-2003	To Frame	K90600	1	
<b>Sway Bar Link</b>				
2018-2015	(Powdered Metal Gusher Brg. For Better Lubrication)	Left	K750282 ‡	1
	(Powdered Metal Gusher Brg. For Better Lubrication)	Right	K750283 ‡	1
2007-2003	(MOOG Engineered Steel Composition Enhances Strength)	Left	K80255 ‡	1
	(MOOG Engineered Steel Composition Enhances Strength)	Right	K80256 ‡	1
<b>Wheel Hub &amp; Bearing Assembly</b>				
2018-2017		513296	2	
2016-2015	(32 Tooth Spline)	513296	2	
2014	From 5/13	513338	2	
2013		513338	2	
2012-2009		513296	2	
2007-2003		513310	2	

## STEERING

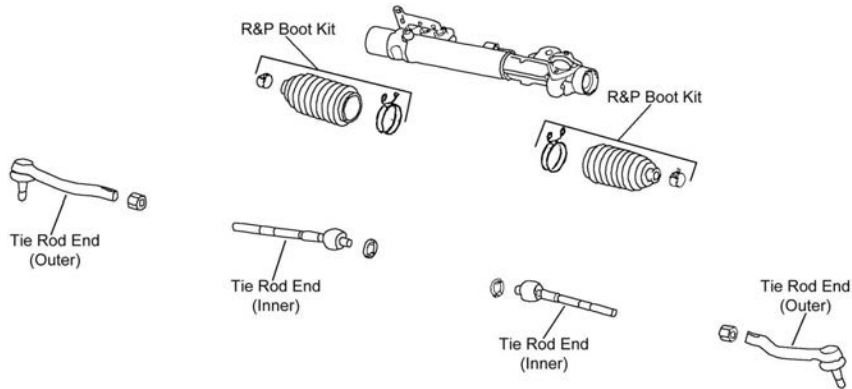

S352

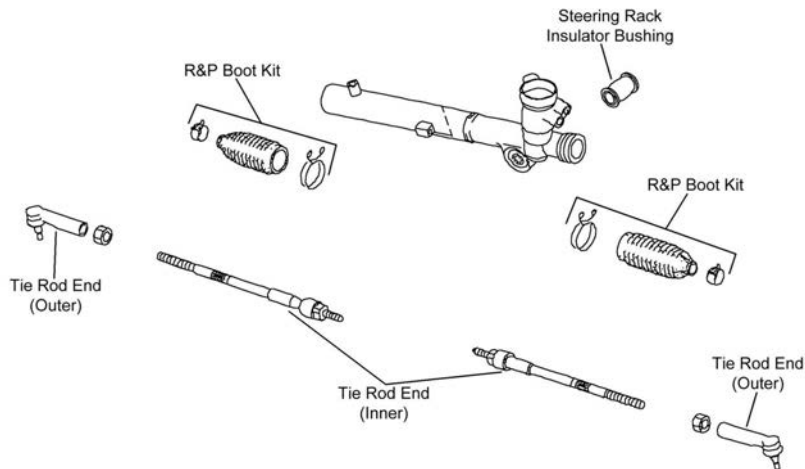

S353

Year	Model/Application	Part	P/C Qty	Figure
<b>Rack &amp; Pinion Boot Kit</b>				
2014-2011		Left	K150317	1 S352
2014-2009		Right	K150282	1 S352
2007-2005		Right	K150282	1 S353

(Cont.) Murano-NISSAN TRUCK

STEERING (Cont.)				
Year	Model/Application	Part	P/C Qty	Figure
<b>Tie Rod End</b>				
2014-2009	(Full Ball Stud Provides 360 Degrees Of Smooth Rotation)	Inner	EV800639 ‡	2 S352
2012-2011	Front Wheel Drive, (Design Allows Ease Of Installation) Front Wheel Drive, (Design Allows Ease Of Installation)	Left Outer	ES800357 ‡	1 S352
		Right Outer	ES800358 ‡	1 S352
2012-2009	All Wheel Drive, (Design Allows Ease Of Installation) All Wheel Drive, (Design Allows Ease Of Installation)	Left Outer	ES800512 ‡	1 S352
		Right Outer	ES800511 ‡	1 S352
2007-2005	(Powdered Metal Gusher Brg. For Better Lubrication) (Design Allows Ease Of Installation)	Outer	ES800046 ‡	2 S353
		Inner	EV800047 ‡	2 S353

**REAR SUSPENSION**

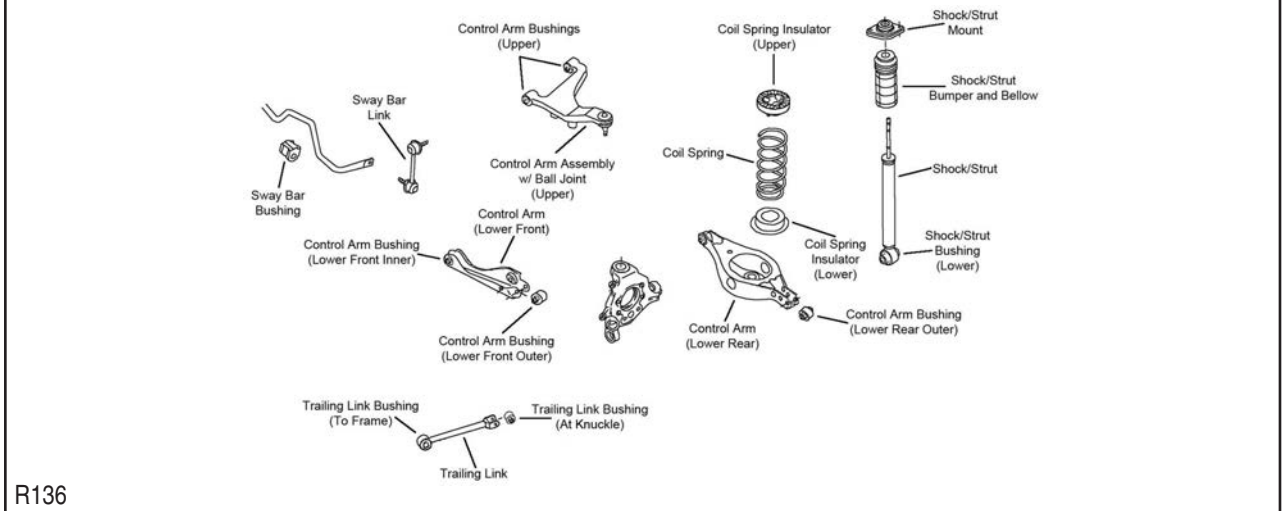
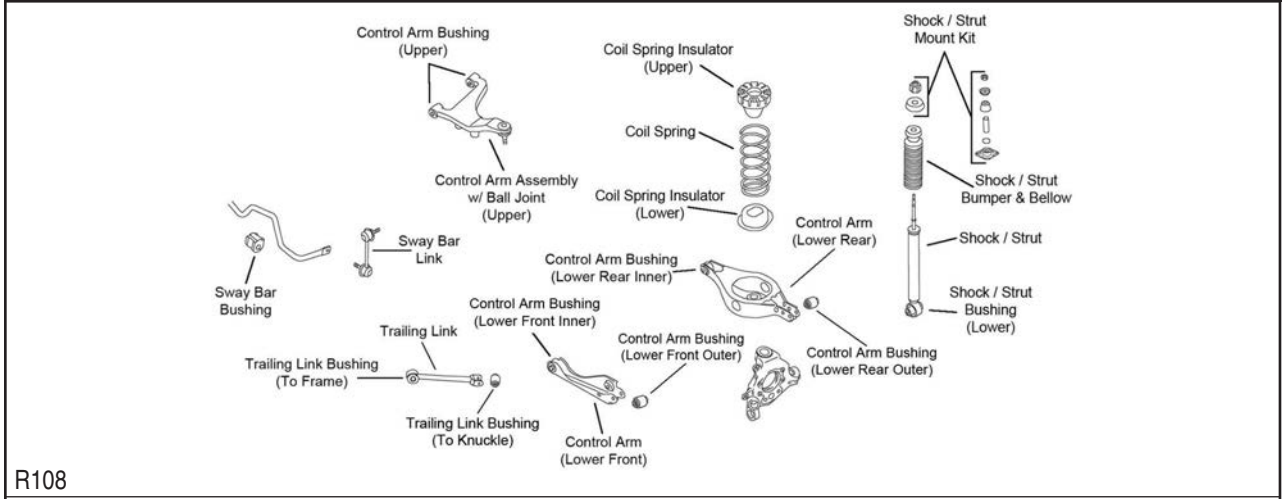

Year	Model/Application	Part	P/C Qty	Figure
<b>Control Arm Bushing</b>				
2007-2003		Lower Rear Outer	K200965	2 R108
<b>Control Arm with Ball Joint</b>				
2014-2009	(R-Series) (R-Series)	Left Upper	RK621719	1 R136
		Right Upper	RK621720	1 R136
2007-2003	(R-Series) (R-Series)	Left Upper	RK621719	1 R108
		Right Upper	RK621720	1 R108
<b>Strut Bumper Bellows</b>				
2017-2009	(Design Allows Ease Of Installation)		K160285 ‡	2 R136
2007-2003	(OE Material For Strut Performance And Longevity, Contains Bumper)		K90462 ‡	2 R108
<b>Strut Mount</b>				
2017-2009			K160347	2 R136
<b>Strut Mounting Kit</b>				
2007-2003			K80918	2 R108

## NISSAN TRUCK–Murano (Cont.)

REAR SUSPENSION (Cont.)					
Year	Model/Application		Part	P/C Qty	Figure
<b>Sway Bar Bushing</b>					
2014-2009	All Wheel Drive Front Wheel Drive	To Frame To Frame	K201387 K201427	1 1	R136 R136
2007-2003	(Split Design For Easier Installation)	To Frame	K200207 ‡	1	R108
<b>Sway Bar Link</b>					
2018-2015	(Design Allows Ease Of Installation)	Left	K750699 ‡	1	R136
	(Design Allows Ease Of Installation)	Right	K750698 ‡	1	R136
2014-2009	All Wheel Drive, (Powdered Metal Gusher Brg. For Better Lubrication)	Left	K750285 ‡	1	R136
	All Wheel Drive, (Powdered Metal Gusher Brg. For Better Lubrication)	Right	K750284 ‡	1	R136
	Front Wheel Drive, (Powdered Metal Gusher Brg. For Better Lubrication)	Left	K750256 ‡	1	R136
	Front Wheel Drive, (Powdered Metal Gusher Brg. For Better Lubrication)	Right	K750255 ‡	1	R136
2007-2003	(Full Ball Stud Provides 360 Degrees Of Smooth Rotation)	Left	K80465 ‡	1	R108
	(Full Ball Stud Provides 360 Degrees Of Smooth Rotation)	Right	K80466 ‡	1	R108
<b>Trailing Link</b>					
2014-2009	(R-Series)		RK642893	2	R136
<b>Wheel Hub &amp; Bearing Assembly</b>					
2018-2015	All Wheel Drive		512548	2	
2016-2015	Front Wheel Drive		512388	2	
2014-2009	All Wheel Drive Front Wheel Drive		512408 512407	2 2	
2007-2003	All Wheel Drive Front Wheel Drive		512363 512423	2 2	

## NISSAN TRUCK–NV200

FRONT SUSPENSION					
Year	Model/Application		Part	P/C Qty	Figure
<b>Ball Joint</b>					
2018-2013	(Design Allows Ease Of Installation)	Lower	K500223 ‡	2	
<b>Control Arm</b>					
2018-2013	(Vertical Assist Link, R-Series)	Left Upper	RK641724	1	
	(Vertical Assist Link, R-Series)	Right Upper	RK641723	1	
<b>Control Arm with Ball Joint</b>					
2018-2012	(R-Series)	Left Lower	RK622160	1	
	(R-Series)	Right Lower	RK622159	1	
<b>Strut Bumper Bellows</b>					
2017-2013	(Original Equipment Type)		K201538	2	
	(Replacement Type, Contains Bumper)		K90464	2	
<b>Strut Mount</b>					
2017-2013	(Contains Bearing)	Left	K160430	1	
	(Contains Bearing)	Right	K160429	1	
<b>Sway Bar Bushing</b>					
2018-2012	(Split Design For Easier Installation)	To Frame	K200872 ‡	1	
<b>Sway Bar Link</b>					
2018-2015	(Greaseable Socket Reduces Corrosion/Wear)		K750746 ‡	2	
2017-2012	(Design Allows Ease Of Installation)		K750719 ‡	2	
<b>Wheel Hub &amp; Bearing Assembly</b>					
2018-2017			513364	2	
2016	32 Spline Shaft		513364	2	
2015-2012			513364	2	



(Cont.) NV200-NISSAN TRUCK

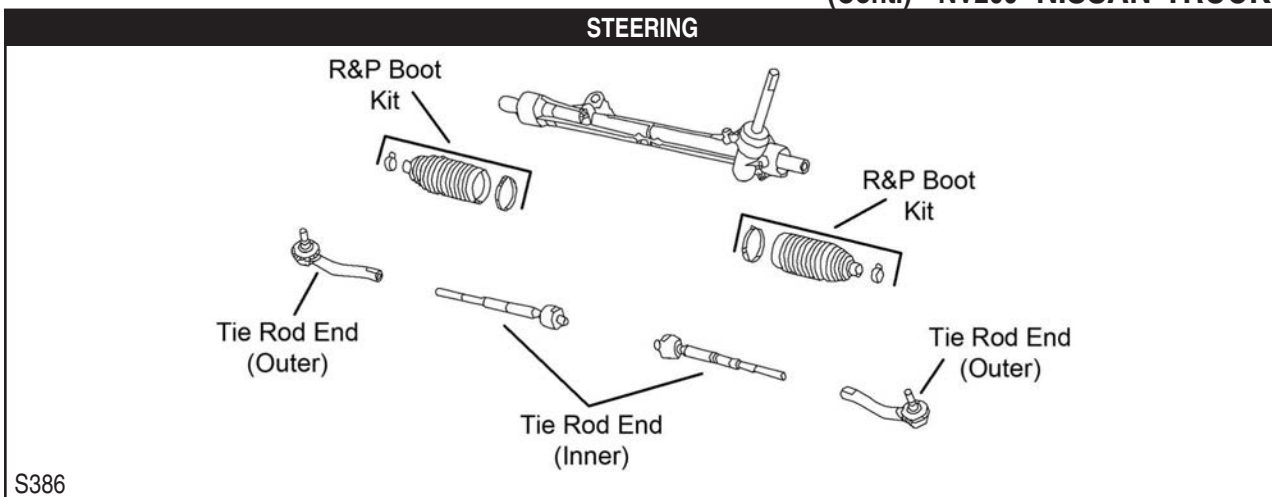

S386

Year	Model/Application	Part	P/C Qty	Figure
<b>STEERING</b>				
<b>Tie Rod End</b>				
2018-2012	(Design Allows Ease Of Installation)	Left Outer	ES800966 ‡	1 S386
	(Design Allows Ease Of Installation)	Right Outer	ES800965 ‡	1 S386
	(Design Allows Ease Of Installation)	Inner	EV800951 ‡	2 S386
<b>REAR SUSPENSION</b>				
<b>Wheel Hub &amp; Bearing Assembly</b>				
2015-2013		512533	2	

NV1500-NISSAN TRUCK

<b>FRONT SUSPENSION</b>				
Year	Model/Application	Part	P/C Qty	Figure
<b>Sway Bar Bushing</b>				
2018-2012	(Split Design For Easier Installation)	To Frame	K200844 ‡	1
<b>Wheel Hub &amp; Bearing Assembly</b>				
2018-2012		515137	2	
<b>REAR SUSPENSION</b>				
<b>Sway Bar Link</b>				
2018-2012	(Improves Upon OE Design)		K750661 ‡	2

NV2500-NISSAN TRUCK

<b>FRONT SUSPENSION</b>				
Year	Model/Application	Part	P/C Qty	Figure
<b>Sway Bar Bushing</b>				
2018-2012	(Split Design For Easier Installation)	To Frame	K200844 ‡	1
<b>Wheel Hub &amp; Bearing Assembly</b>				
2016-2012		515137	2	
<b>REAR SUSPENSION</b>				
<b>Sway Bar Link</b>				
2018-2012	(Improves Upon OE Design)		K750661 ‡	2

# NISSAN TRUCK–NV3500

## FRONT SUSPENSION

Year	Model/Application	Part	P/C Qty	Figure
<b>Sway Bar Bushing</b>				
2018	(Split Design For Easier Installation)	K200844 ‡	2	
2018-2012	(Split Design For Easier Installation) To Frame	K200844 ‡	1	
<b>Wheel Hub &amp; Bearing Assembly</b>				
2018-2012		515137	2	
<b>REAR SUSPENSION</b>				
Year	Model/Application	Part	P/C Qty	Figure
<b>Sway Bar Link</b>				
2018-2012	(Improves Upon OE Design)	K750661 ‡	2	

# NISSAN TRUCK–Pathfinder

## FRONT SUSPENSION

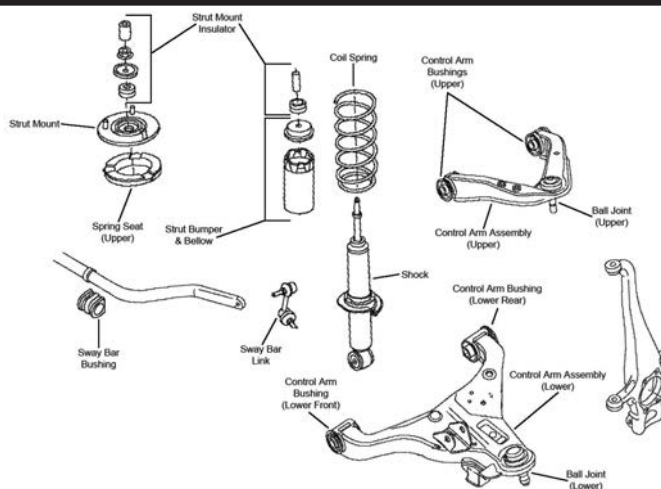

F389

Year	Model/Application	Part	P/C Qty	Figure
<b>Ball Joint</b>				
2012-2005	(Powdered Metal Gusher Brg. For Better Lubrication) Upper	K80660 ‡	2	F389
	(Powdered Metal Gusher Brg. For Better Lubrication, New Pre-Installed Integral Dust Boot Eases Installation, New And Original Designs Can Be Installed) Lower	K80647 ‡	2	F389
<b>Control Arm Bushing</b>				
2012-2005	(Design Allows Ease Of Installation) Upper	K200852 ‡	2	F389
	(Design Allows Ease Of Installation) Lower	K200851 ‡	2	F389
<b>Control Arm with Ball Joint</b>				
2012-2005	(R-Series) Left Upper	RK621245	1	F389
	(R-Series) Right Upper	RK621246	1	F389
	(R-Series) Left Lower	RK620372	1	F389
	(R-Series) Right Lower	RK620371	1	F389
<b>Shock Hardware Kit</b>				
2012-2005	(Contains Upper Spring Seat)	K160444	2	F389
<b>Strut and Spring Assembly</b>				
2012-2005		ST8615	2	F389
<b>Strut Bumper Bellows</b>				
2018-2013	(Contains Bumper)	K90461	2	
2012-2005	Except Off Road Package	K150277	2	F389
<b>Strut Mount</b>				
2018-2013	(Contains Bearing)	K160422	2	
<b>Sway Bar Bushing</b>				
2018-2013		To Frame K201304	1	
2012-2005	(Split Design For Easier Installation)	To Frame K200347 ‡	1	F389
<b>Sway Bar Link</b>				
2018-2013	(Powdered Metal Gusher Brg. For Better Lubrication) Left	K750282 ‡	1	
	(Powdered Metal Gusher Brg. For Better Lubrication) Right	K750283 ‡	1	

(Cont.) Pathfinder-NISSAN TRUCK

FRONT SUSPENSION (Cont.)

Year	Model/Application	Part	P/C Qty	Figure
<b>Sway Bar Link</b>				
2012-2005	(Full Ball Stud Provides 360 Degrees Of Smooth Rotation) (Full Ball Stud Provides 360 Degrees Of Smooth Rotation)	Left Right	K80470 ‡ K80471 ‡	1 1 F389 F389
<b>Wheel Hub &amp; Bearing Assembly</b>				
2017-2016			513296	2
2015-2013	(32 Tooth Spline)		513296	2
2012-2005	Four Wheel Drive (4X4) Two Wheel Drive (4x2)		515065 515064	2 2

STEERING

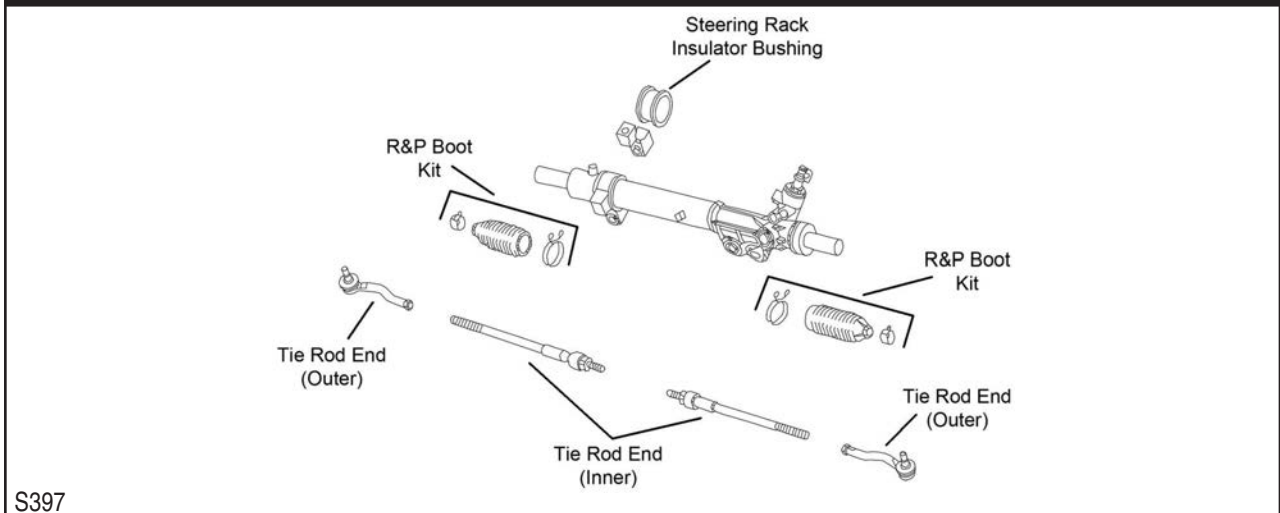

Year	Model/Application	Part	P/C Qty	Figure
<b>Tie Rod End</b>				
2018-2013		Inner	EV801209 ‡	2
2012-2005	(Powdered Metal Gusher Brg. For Better Lubrication) (Powdered Metal Gusher Brg. For Better Lubrication)	Left Outer Right Outer Inner	ES800048 ‡ ES800108 ‡ EV800106	1 1 2 S397 S397 S397

REAR SUSPENSION

Year	Model/Application	Part	P/C Qty	Figure
<b>Control Arm</b>				
2012-2005	(R-Series) (R-Series)	Left Front Lower Right Front Lower	RK642561 RK642559	1 1
<b>Strut Bumper Bellows</b>				
2018-2013	(Design Allows Ease Of Installation)		K160285 ‡	2
<b>Strut Mount</b>				
2018-2013			K160347	2
<b>Sway Bar Bushing</b>				
2012-2005	(Split Design For Easier Installation)	To Frame	K200749 ‡	1
<b>Sway Bar Link</b>				
2018-2013	(Design Allows Ease Of Installation) (Design Allows Ease Of Installation)	Left Right	K750699 ‡ K750698 ‡	1 1
2012-2005	(Full Ball Stud Provides 360 Degrees Of Smooth Rotation) (Full Ball Stud Provides 360 Degrees Of Smooth Rotation)	Left Right	K750037 ‡ K750038 ‡	1 1
<b>Wheel Hub &amp; Bearing Assembly</b>				
2018-2013	Four Wheel Drive (4X4)		512548	2
2016-2013	Front Wheel Drive		512388	2
2012-2005			541003	2

# NISSAN TRUCK-Qashqai

FRONT SUSPENSION				
Year	Model/Application	Part	P/C Qty	Figure
<b>Sway Bar Bushing</b>				
2018-2017		To Frame	K201298	1
<b>Wheel Hub &amp; Bearing Assembly</b>				
2018-2017			513357	2
STEERING				
Year	Model/Application	Part	P/C Qty	Figure
<b>Tie Rod End</b>				
2018-2017		Left Outer	ES801221	1
		Right Outer	ES801220	1
REAR SUSPENSION				
Year	Model/Application	Part	P/C Qty	Figure
<b>Control Arm</b>				
2018-2017	(R-Series)	Left Upper	RK642011	1
	(R-Series)	Lower	RK642107	2
<b>Sway Bar Bushing</b>				
2018-2017		To Frame	K201418	1
<b>Sway Bar Link</b>				
2018-2017	(Durable, All Metal Construction For Longer Life)	Left	K750353 ‡	1
	(Durable, All Metal Construction For Longer Life)	Right	K750354 ‡	1
<b>Wheel Hub &amp; Bearing Assembly</b>				
2018-2017	Front Wheel Drive		512534	2

# NISSAN TRUCK-Quest

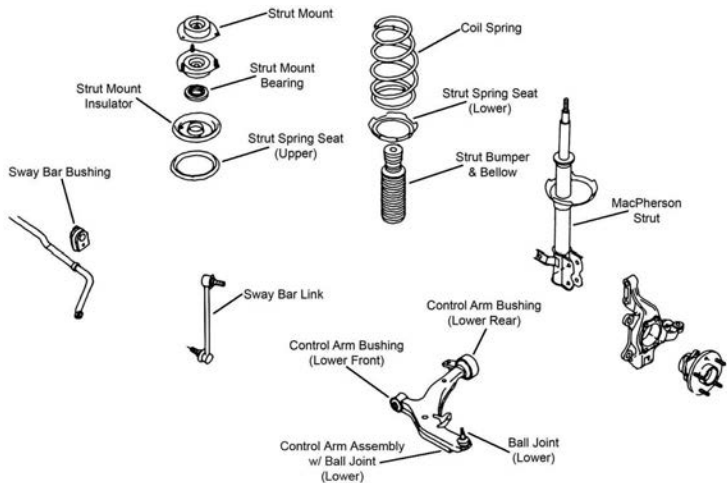
FRONT SUSPENSION				
				
F377				
Year	Model/Application	Part	P/C Qty	Figure
<b>Ball Joint</b>				
2009-2004	(Powdered Metal Gusher Brg. For Better Lubrication)	Lower	K500129 ‡	2 F377
<b>Control Arm with Ball Joint</b>				
2009-2004	(Design Allows Ease Of Installation)	Left Lower	CK620560 ‡	1 F377
	(R-Series)	Left Lower	RK620560	1 F377
	(Design Allows Ease Of Installation)	Right Lower	CK620561 ‡	1 F377
	(R-Series)	Right Lower	RK620561	1 F377
<b>Strut Bumper Bellows</b>				
2017-2011	(Contains Bumper)		K90461	2
2009-2004	(Replacement Type, Contains Bumper)		K90460	2 F377
<b>Strut Mount</b>				
2017-2014	(Contains Bearing)		K160421	2
2009-2004	(Contains Bearing)		K90655	2 F377

FRONT SUSPENSION (Cont.)				
Year	Model/Application	Part	P/C Qty	Figure
<b>Strut Spring Seat</b>				
2009-2004	(Reduces Noise)	Lower	K160244 ‡	2 F377
<b>Sway Bar Bushing</b>				
2012-2011		Stabilizer To Frame	K201507	1
2009-2004		To Frame	K201466	1 F377
<b>Sway Bar Link</b>				
2009-2004	(MOOG Engineered Steel Composition Enhances Strength)	Left	K80255 ‡	1 F377
	(MOOG Engineered Steel Composition Enhances Strength)	Right	K80256 ‡	1 F377
<b>Wheel Hub &amp; Bearing Assembly</b>				
2017-2011			513338	2
2009-2004			513310	2

**STEERING**

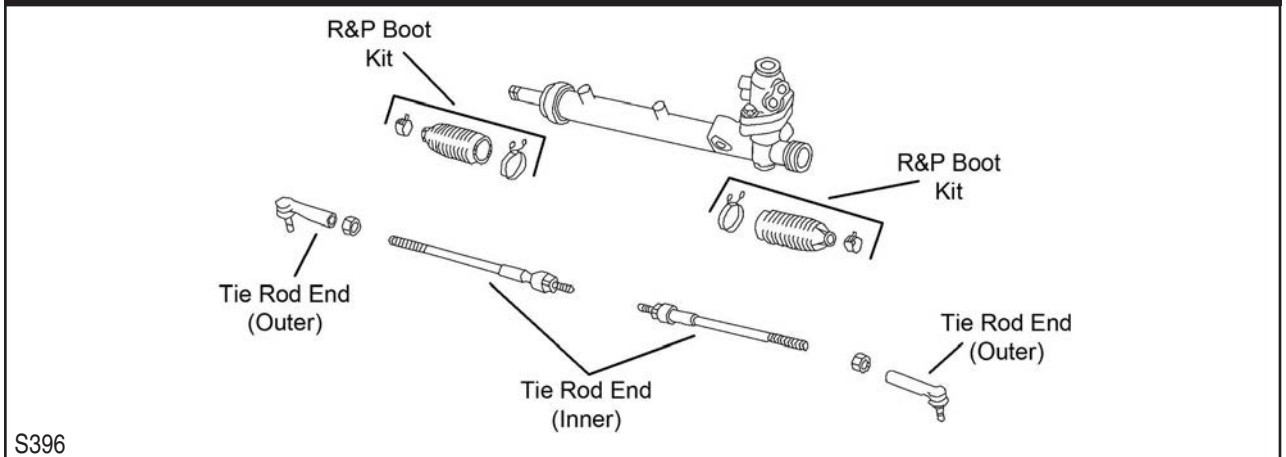

S396

Year	Model/Application	Part	P/C Qty	Figure
<b>Rack &amp; Pinion Boot Kit</b>				
2007			K150318	2 S396
<b>Tie Rod End</b>				
2017-2011		Inner	EV801340	2
2016-2011		Left Outer	ES801267	1
		Right Outer	ES801268	1
2009-2004	(Powdered Metal Gusher Brg. For Better Lubrication) (Design Allows Ease Of Installation)	Outer	ES800404 ‡	2 S396
		Inner	EV800227 ‡	2 S396

**REAR SUSPENSION**

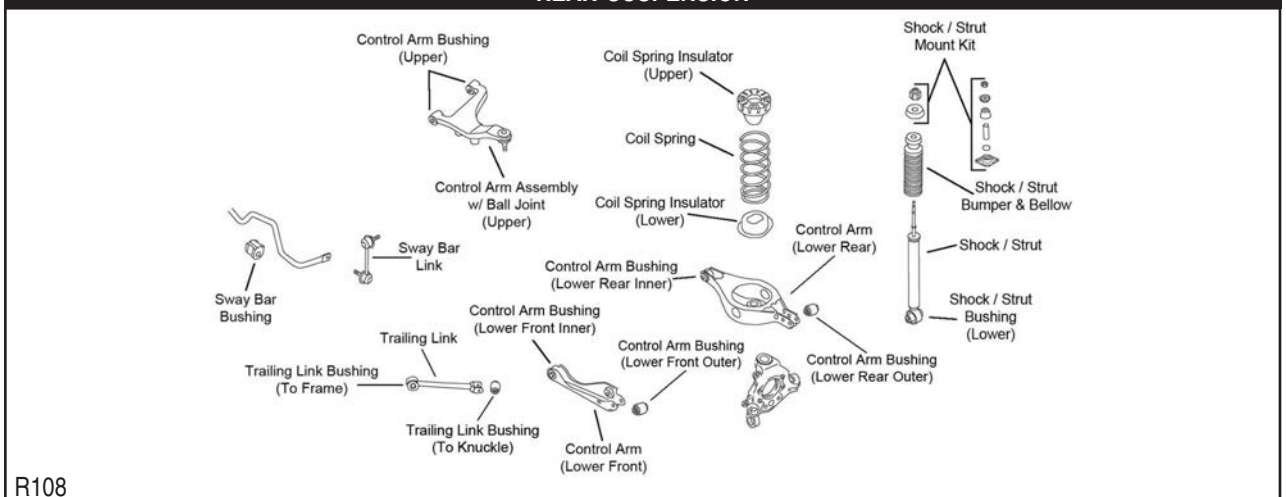

R108

Year	Model/Application	Part	P/C Qty	Figure
<b>Control Arm Bushing</b>				
2016-2015		Lower Front Outer	K200966	2

## NISSAN TRUCK-Quest (Cont.)

REAR SUSPENSION (Cont.)					
Year	Model/Application		Part	P/C Qty	Figure
<b>Control Arm Bushing</b>					
2014-2011	3.5S, 3.5SL, 3.5SV	Lower Front Outer	K200966	2	
2009-2004		Lower Front Outer	K200966	2	R108
		Lower Rear Outer	K200965	2	R108
<b>Control Arm with Ball Joint</b>					
2009-2004	(R-Series)	Left Upper	RK621721	1	R108
	(R-Series)	Right Upper	RK621722	1	R108
<b>Strut Bumper Bellows</b>					
2017-2011	(Design Allows Ease Of Installation)		K160285 ‡	2	
2009-2004	(OE Material For Strut Performance And Longevity, Contains Bumper)		K90462 ‡	2	R108
<b>Strut Mount</b>					
2017-2011			K160347	2	
<b>Strut Mounting Kit</b>					
2009-2004			K80918	2	R108
<b>Sway Bar Bushing</b>					
2009-2006	(Split Design For Easier Installation)	To Frame	K200747 ‡	1	R108
<b>Sway Bar Link</b>					
2009-2004	(Full Ball Stud Provides 360 Degrees Of Smooth Rotation)		K80257 ‡	2	R108
<b>Trailing Link</b>					
2017-2011	(R-Series)		RK642893	2	
<b>Wheel Hub &amp; Bearing Assembly</b>					
2017-2011			512407	2	
2009-2004	(Improved Design)		512292	2	

## NISSAN TRUCK-Rogue

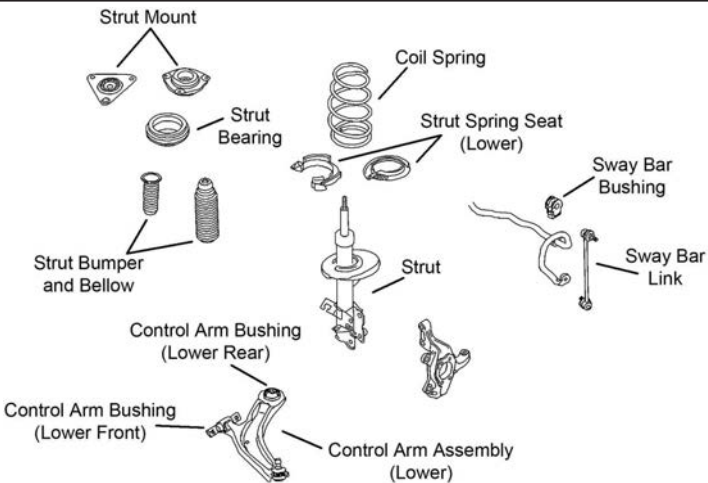
FRONT SUSPENSION					
					
F534					
Year	Model/Application		Part	P/C Qty	Figure
<b>Ball Joint</b>					
2017-2014	Third Row Seating, (Powdered Metal Gusher Brg. For Better Lubrication)		Lower	K500129 ‡	2 F534
<b>Control Arm Bushing</b>					
2017-2014	Except Third Row Seating, (Durable Socket Design Eases Installation, With Heim Joint)		Lower Rear	K201633 ‡	2 F534
	Except Third Row Seating, (Without Heim Joint)		Lower Rear	K201700	2 F534
	Third Row Seating		Lower Front	K201701	2 F534
<b>Control Arm with Ball Joint</b>					
2013-2008	(R-Series)	Left Lower	RK621452	1	F534
	(R-Series)	Right Lower	RK621453	1	F534
<b>Strut Bumper Bellows</b>					
2013-2008	(Contains Bumper)		K90461	2	F534
<b>Strut Mount</b>					
2012-2008	(Contains Bearing, Superior Rubber To Steel Bonding For Durability)		Left	K160235 ‡	1 F534
	(Contains Bearing, Superior Rubber To Steel Bonding For Durability)		Right	K160236 ‡	1 F534

(Cont.) Rogue-NISSAN TRUCK

FRONT SUSPENSION (Cont.)					
Year	Model/Application	Part	P/C Qty	Figure	
<b>Sway Bar Bushing</b>					
2013-2008	To Frame	K201298	1	F534	
<b>Sway Bar Link</b>					
2017-2014	(Greaseable Socket Reduces Corrosion/Wear)	Left	K750784 ‡	1	F534
	(Greaseable Socket Reduces Corrosion/Wear)	Right	K750783 ‡	1	F534
<b>Wheel Hub &amp; Bearing Assembly</b>					
2017-2014		513357	2		
2013-2008		513298	2		

**STEERING**

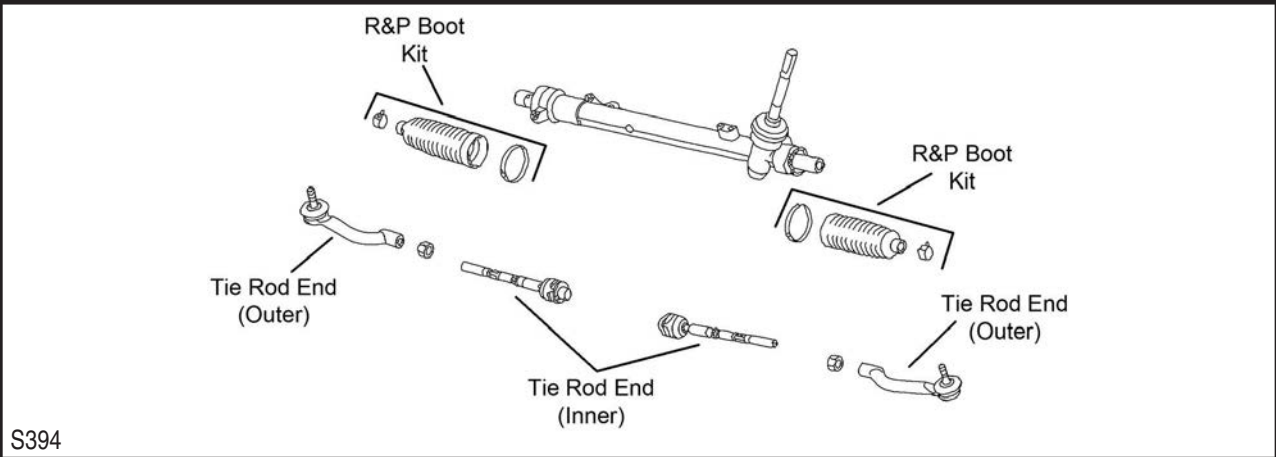

Year	Model/Application	Part	P/C Qty	Figure	
<b>Rack &amp; Pinion Boot Kit</b>					
2013-2008		K150322	2	S394	
<b>Tie Rod End</b>					
2017-2014		Left Outer	ES801221	1	
		Right Outer	ES801220	1	
2013-2008	(Design Allows Ease Of Installation)	Left Outer	ES800583 ‡	1	S394
	(Design Allows Ease Of Installation)	Right Outer	ES800582 ‡	1	S394
	(Design Allows Ease Of Installation)	Inner	EV800550 ‡	2	S394

**REAR SUSPENSION**

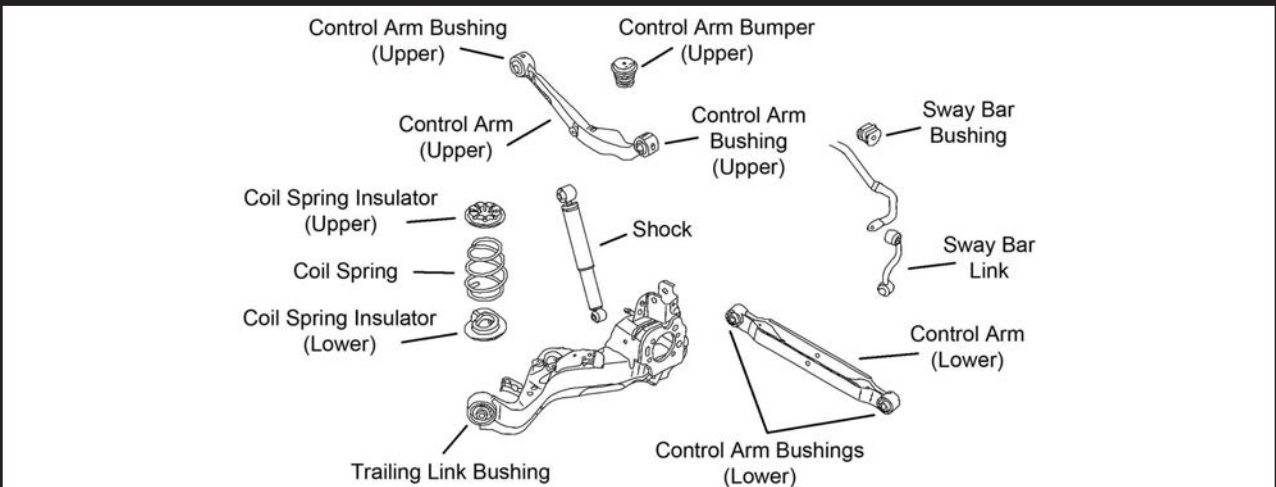

Year	Model/Application	Part	P/C Qty	Figure	
<b>Control Arm</b>					
2017-2008	(R-Series)	Left Upper	RK642011	1	R165
	(R-Series)	Right Upper	RK642010	1	R165
	(R-Series)	Lower	RK642107	2	R165
<b>Sway Bar Bushing</b>					
2013-2008	To Frame	K201418	1	R165	



# NISSAN TRUCK-Rogue (Cont.)

## REAR SUSPENSION (Cont.)

Year	Model/Application	Part	P/C Qty	Figure	
<b>Sway Bar Link</b>					
2017-2008	(Durable, All Metal Construction For Longer Life)	Left	K750353 ‡	1	R165
	(Durable, All Metal Construction For Longer Life)	Right	K750354 ‡	1	R165
<b>Wheel Hub &amp; Bearing Assembly</b>					
2017-2014	All Wheel Drive		512535	2	
2016-2014	Front Wheel Drive		512534	2	
2013-2008	All Wheel Drive		512373	2	
	Front Wheel Drive		512398	2	

# NISSAN TRUCK-Rogue Select

## FRONT SUSPENSION

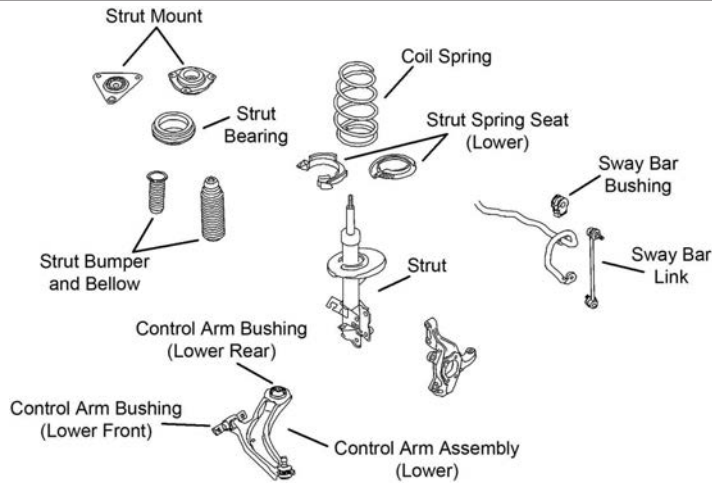

F534

Year	Model/Application	Part	P/C Qty	Figure	
<b>Control Arm with Ball Joint</b>					
2015-2014	(R-Series)	Left Lower	RK621452	1	F534
	(R-Series)	Right Lower	RK621453	1	F534
<b>Strut Bumper Bellows</b>					
2015-2014	(Contains Bumper)		K90461	2	F534
<b>Sway Bar Bushing</b>					
2015-2014		To Frame	K201298	1	F534
<b>Wheel Hub &amp; Bearing Assembly</b>					
2015-2014			513298	2	

## STEERING

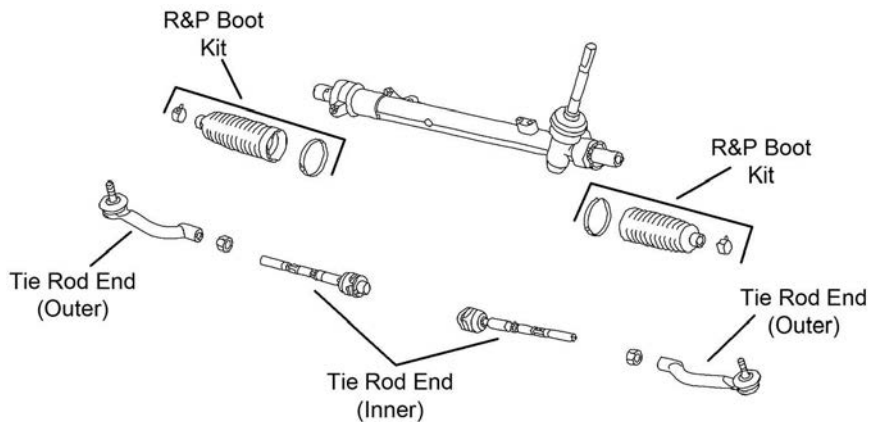

S394

(Cont.) Rogue Select-NISSAN TRUCK

STEERING (Cont.)					
Year	Model/Application	Part	P/C Qty	Figure	
<b>Rack &amp; Pinion Boot Kit</b>					
2015-2014		K150322	2	S394	
<b>Tie Rod End</b>					
2015-2014	(Design Allows Ease Of Installation) (Design Allows Ease Of Installation) (Design Allows Ease Of Installation)	Left Outer Right Outer Inner	ES800583 ‡ ES800582 ‡ EV800550 ‡	1 1 2	S394 S394 S394

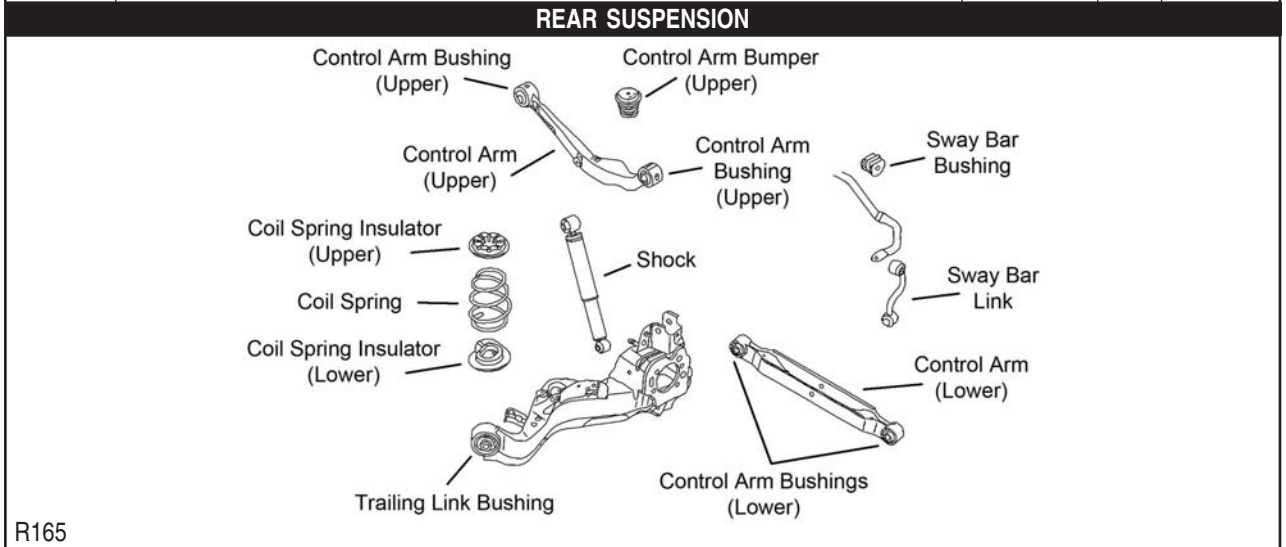

Year	Model/Application	Part	P/C Qty	Figure	
<b>Control Arm</b>					
2015-2014	(R-Series) (R-Series) (R-Series)	Left Upper Right Upper Lower	RK642011 RK642010 RK642107	1 1 2	R165 R165 R165
<b>Sway Bar Bushing</b>					
2015-2014		To Frame	K201418	1	R165
<b>Sway Bar Link</b>					
2015-2014	(Durable, All Metal Construction For Longer Life) (Durable, All Metal Construction For Longer Life)	Left Right	K750353 ‡ K750354 ‡	1 1	R165 R165
<b>Wheel Hub &amp; Bearing Assembly</b>					
2015-2014	All Wheel Drive Front Wheel Drive		512535 512398	2 2	

Rogue Sport-NISSAN TRUCK

FRONT SUSPENSION					
Year	Model/Application	Part	P/C Qty	Figure	
<b>Sway Bar Bushing</b>					
2018-2017		To Frame	K201298	1	
<b>Wheel Hub &amp; Bearing Assembly</b>					
2018-2017			513357	2	
STEERING					
Year	Model/Application	Part	P/C Qty	Figure	
<b>Tie Rod End</b>					
2018-2017		Left Outer Right Outer	ES801221 ES801220	1 1	

# NISSAN TRUCK–Rogue Sport (Cont.)

## REAR SUSPENSION

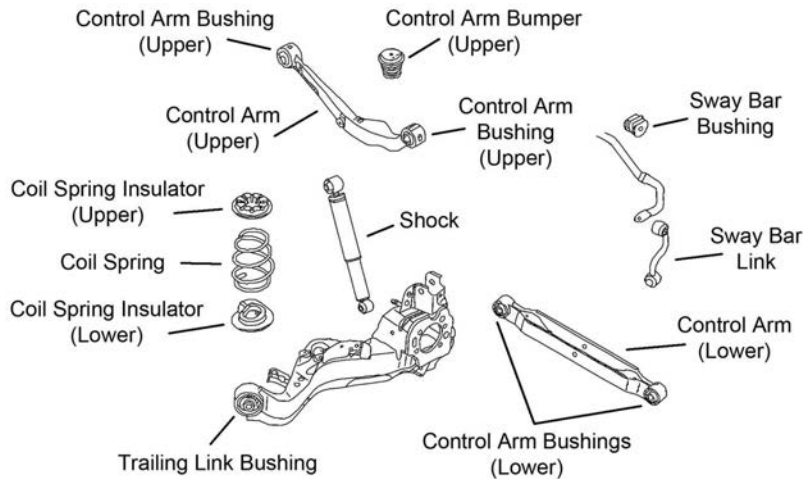

R165

Year	Model/Application	Part	P/C Qty	Figure	
<b>Control Arm</b>					
2018-2017	(R-Series) (R-Series)	Left Upper Lower	RK642011 RK642107	1 2	R165 R165
<b>Sway Bar Bushing</b>					
2018-2017		To Frame	K201418	1	
<b>Sway Bar Link</b>					
2018-2017	(Durable, All Metal Construction For Longer Life) (Durable, All Metal Construction For Longer Life)	Left Right	K750353 ‡ K750354 ‡	1 1	
<b>Wheel Hub &amp; Bearing Assembly</b>					
2018-2017	Front Wheel Drive		512534	2	

# NISSAN TRUCK–Titan

## FRONT SUSPENSION

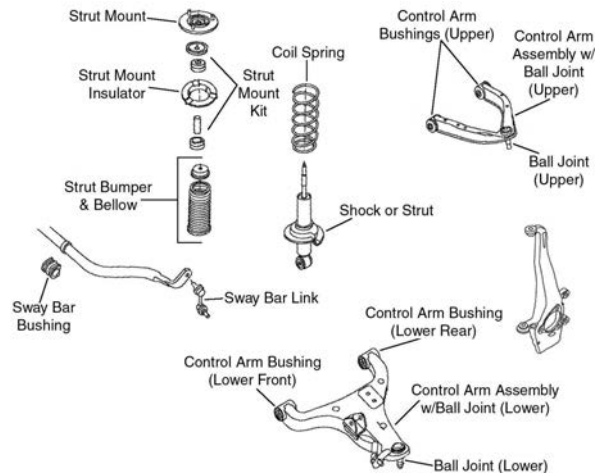

F376

Year	Model/Application	Part	P/C Qty	Figure	
<b>Ball Joint</b>					
2017	(Powdered Metal Gusher Brg. For Better Lubrication)	Upper	K80994 ‡	2	F376
2015-2004	(Powdered Metal Gusher Brg. For Better Lubrication) (Powdered Metal Gusher Brg. For Better Lubrication, New Pre-Installed Integral Dust Boot Eases Installation, New And Original Designs Can Be Installed)	Upper Lower	K80994 ‡ K80647 ‡	2 2	F376 F376
<b>Control Arm Bushing</b>					
2017	(Design Allows Ease Of Installation)	Upper	K200852 ‡	2	F376
2015-2004	(Design Allows Ease Of Installation) (Design Allows Ease Of Installation)	Upper Lower	K200852 ‡ K200851 ‡	2 1	F376 F376

FRONT SUSPENSION (Cont.)				
Year	Model/Application	Part	P/C Qty	Figure
<b>Control Arm with Ball Joint</b>				
2017	(R-Series) (R-Series)	Left Upper Right Upper	RK620650 RK620649	1 1 F376
2015-2004	(R-Series) (R-Series) (R-Series) (R-Series)	Left Upper Right Upper Left Lower Right Lower	RK620650 RK620649 RK620512 RK620511	1 1 1 1 F376 F376 F376 F376
<b>Strut and Spring Assembly</b>				
2015-2011	S, SL, SV, Four Wheel Drive (4X4)		ST8605	2 F376
2010-2008	LE, SE, XE, Four Wheel Drive (4X4)		ST8605	2 F376
2007-2004	Four Wheel Drive (4X4)		ST8605	2 F376
<b>Strut Bumper Bellows</b>				
2015-2004			K201423	2 F376
<b>Strut Mount</b>				
2015-2004	(Contains Spring Seat)		K160344	2 F376
<b>Sway Bar Bushing</b>				
2018	(Split Design For Easier Installation)		K200347 ‡	1
2017	(Split Design For Easier Installation)	To Frame	K200347 ‡	1 F376
2015-2004	(Split Design For Easier Installation)	To Frame	K200347 ‡	1 F376
<b>Sway Bar Link</b>				
2015-2004	(Full Ball Stud Provides 360 Degrees Of Smooth Rotation)		K750146 ‡	2 F376
<b>Wheel Hub &amp; Bearing Assembly</b>				
2015	Four Wheel Drive (4X4), To 11/14 Two Wheel Drive (4x2), To 11/14		515155 515156	2 2
2014-2013	Four Wheel Drive (4X4) Two Wheel Drive (4x2)		515155 515156	2 2
2012	Thru 12/11, (Improved Design) Four Wheel Drive (4X4), From 12/11 Two Wheel Drive (4x2), From 12/11		515125 515155 515156	2 2 2
2011-2008	(Improved Design)		515125	2
2007-2004			515066	2
<b>STEERING</b>				
S397				
Year	Model/Application	Part	P/C Qty	Figure
<b>Tie Rod End</b>				
2015-2004	(Powdered Metal Gusher Brg. For Better Lubrication) (Powdered Metal Gusher Brg. For Better Lubrication) (Full Ball Stud Provides 360 Degrees Of Smooth Rotation)	Left Outer Right Outer Inner	ES800031 ‡ ES800032 ‡ EV800216 ‡	1 1 2 S397 S397 S397

# NISSAN TRUCK-Titan XD

FRONT SUSPENSION				
Year	Model/Application	Part	P/C Qty	Figure
<b>Wheel Hub &amp; Bearing Assembly</b>				
2018-2016	Four Wheel Drive (4X4) Two Wheel Drive (4x2)	515171 515172	2 2	

# NISSAN TRUCK-Xterra

FRONT SUSPENSION					
F389					
Year	Model/Application	Part	P/C Qty	Figure	
<b>Ball Joint</b>					
2015-2005	(Powdered Metal Gusher Brg. For Better Lubrication) (Powdered Metal Gusher Brg. For Better Lubrication, New Pre-Installed Integral Dust Boot Eases Installation, New And Original Designs Can Be Installed)	Upper Lower	K80660 ‡ K80647 ‡	2 2	F389 F389
<b>Control Arm Bushing</b>					
2015-2005	(Design Allows Ease Of Installation) (Design Allows Ease Of Installation)	Upper Lower	K200852 ‡ K200851 ‡	2 1	F389 F389
<b>Control Arm with Ball Joint</b>					
2015-2005	(R-Series) (R-Series) (R-Series) (R-Series)	Left Upper Right Upper Left Lower Right Lower	RK621245 RK621246 RK620372 RK620371	1 1 1 1	F389 F389 F389 F389
<b>Shock Hardware Kit</b>					
2015-2005	(Contains Upper Spring Seat)		K160444	2	F389
<b>Strut and Spring Assembly</b>					
2015-2011	S, X		ST8615	2	F389
2010-2006	S, SE, X		ST8615	2	F389
2005	S, SE		ST8615	2	F389
<b>Strut Bumper Bellows</b>					
2015-2013			K150277	2	F389
2012-2005	Except Off Road Package		K150277	2	F389
<b>Sway Bar Bushing</b>					
2015-2005	(Split Design For Easier Installation)	To Frame	K200347 ‡	1	F389
<b>Sway Bar Link</b>					
2015-2005	(Full Ball Stud Provides 360 Degrees Of Smooth Rotation) (Full Ball Stud Provides 360 Degrees Of Smooth Rotation)	Left Right	K80470 ‡ K80471 ‡	1 1	F389 F389
<b>Wheel Hub &amp; Bearing Assembly</b>					
2015-2005	Four Wheel Drive (4X4) Two Wheel Drive (4x2)		515065 515064	2 2	

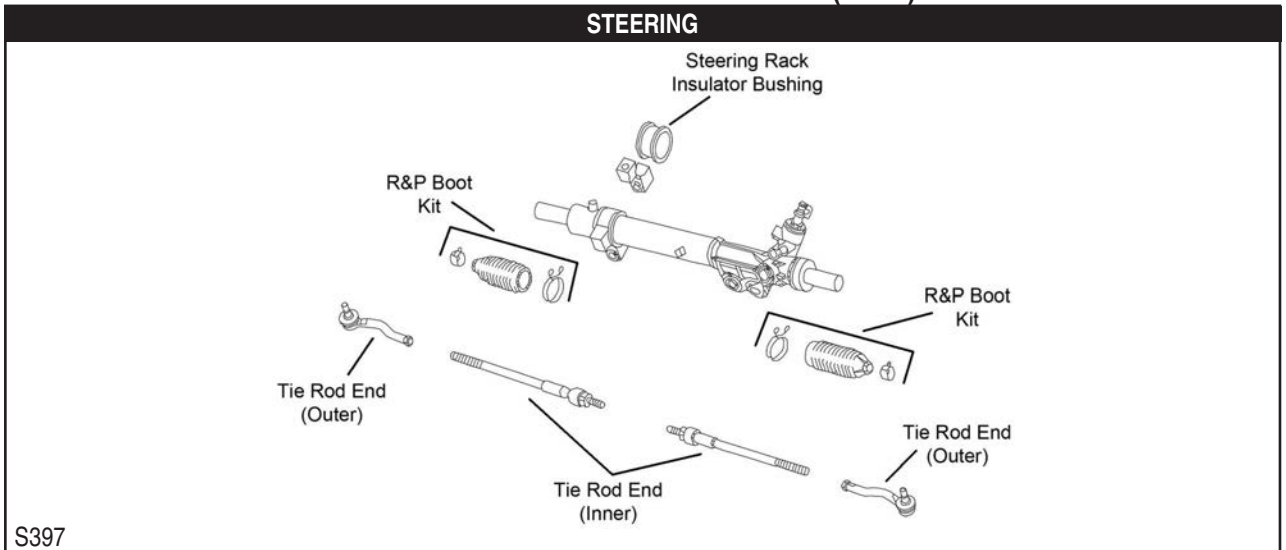

S397

Year	Model/Application	Part	P/C Qty	Figure	
<b>Tie Rod End</b>					
2015-2005	(Powdered Metal Gusher Brg. For Better Lubrication) (Powdered Metal Gusher Brg. For Better Lubrication)	Left Outer Right Outer Inner	ES800048 ‡ ES800108 ‡ EV800106	1 1 2	S397 S397 S397

**REAR SUSPENSION**

Year	Model/Application	Part	P/C Qty	Figure
<b>Sway Bar Bushing</b>				
2015-2005		To Frame	K200975	1
<b>Sway Bar Repair Kit</b>				
2015-2005			K750075	2
<b>Wheel Hub &amp; Bearing Assembly</b>				
2015	Two Wheel Drive (4x2)		541011	2
2013-2005	Automatic Transmission		541011	2

**X-Trail-NISSAN TRUCK**

**FRONT SUSPENSION**

Year	Model/Application	Part	P/C Qty	Figure
<b>Strut Mount</b>				
2007-2004	(Contains Bearing)		K90655	2
<b>Sway Bar Link</b>				
2008-2004	(Greaseable Socket Reduces Corrosion/Wear) (Greaseable Socket Reduces Corrosion/Wear)	Left Right	K750228 ‡ K750227 ‡	1 1

**STEERING**

Year	Model/Application	Part	P/C Qty	Figure
<b>Tie Rod End</b>				
2008-2005	(Powdered Metal Gusher Brg. For Better Lubrication)	Outer	ES3466 ‡	2

**REAR SUSPENSION**

Year	Model/Application	Part	P/C Qty	Figure
<b>Control Arm</b>				
2008-2005	(R-Series) (R-Series) (R-Series)	Lower Rear Left Front Lower Right Front Lower	RK642052 RK641727 RK641728	2 1 1
<b>Sway Bar Link</b>				
2008-2004	(Greaseable Socket Reduces Corrosion/Wear)		K750386 ‡	2
<b>Trailing Link</b>				
2008-2005	(R-Series)		RK642214	2

# PETERBILT-330

## STEERING

Year	Model/Application	Part	P/C Qty	Figure
<b>Drag Link Assembly</b>				
2010-2005	14.21" Center To Center 31.69" Center To Center	DS1179 DS1180	1 1	

# PONTIAC TRUCK-Montana SV6

## FRONT SUSPENSION

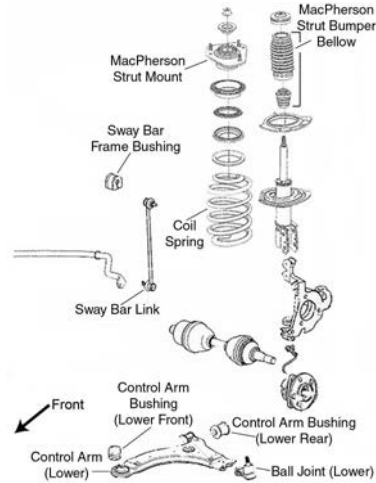

F098

Year	Model/Application	Part	P/C Qty	Figure
<b>Ball Joint</b>				
2009-2007	(Bolt On Type, Powdered Metal Gusher Brg. For Better Lubrication)	Lower	K5331 ‡	2 F098
<b>Control Arm Bushing</b>				
2009-2007	(Horizontal Mount, 2 Piece Bushing Design Allows Easier Installation) (One Piece Bushing, Horizontal Mount) (Vertical Mount)	Lower Rear Lower Rear Lower Front	K80778 ‡ K6715 K6712	2 F098 2 F098 2 F098
<b>Control Arm with Ball Joint</b>				
2009-2007	Front Wheel Drive, (With Sway Bar Mounting Tab, R-Series) Front Wheel Drive, (Without Sway Bar Mounting Tab, R-Series, Actual Product May Contain Mounting Tab (Will Fit And Function Properly With Or Without Tab)) Front Wheel Drive, (With Sway Bar Mounting Tab, R-Series) Front Wheel Drive, (Without Sway Bar Mounting Tab, R-Series, Actual Product May Contain Mounting Tab (Will Fit And Function Properly With Or Without Tab))	Left Lower Left Lower Right Lower Right Lower	RK621351 RK621943 RK621352 RK621944	1 F098 1 F098 1 F098 1 F098
<b>Strut and Spring Assembly</b>				
2009-2007			ST8631	2 F098
<b>Strut Bumper Bellows</b>				
2009-2007	(Contains Bumper) (Contains Retainer)		K90463 K201271	2 F098 2 F098
<b>Strut Mount</b>				
2009-2007	(Contains Bearing)		K6521	2 F098
<b>Strut Mounting Kit</b>				
2009-2007	(Super Kit Contains Bearing And OE Style Bumper / Bellow)		K160391	2 F098
<b>Strut Spring Seat</b>				
2009-2007	(Contains Insulator And Retainer) (Spring Seat Only) (Insulator Only)	Upper Upper Lower	K80926 K80923 K5349	2 F098 2 F098 2 F098
<b>Sway Bar Bushing</b>				
2009-2008	(Improved Design Bushing With Premium Rubber Material And Synthetic Fabric Lining Lasts Longer And Eliminates Noise) (Standard Design)	To Frame To Frame	K201610 ‡ K80812	1 F098 1 F098
2007	.80" Sway Bar Diameter, (Improved Design Bushing With Premium Rubber Material And Synthetic Fabric Lining Lasts Longer And Eliminates Noise) .80" Sway Bar Diameter, (Standard Design) 1.18" Sway Bar Diameter, (Improved Design Bushing With Premium Rubber Material And Synthetic Fabric Lining Lasts Longer And Eliminates Noise) 1.18" Sway Bar Diameter, (Standard Design) 1.26" Sway Bar Diameter, (Split Design For Easier Installation)	To Frame To Frame To Frame To Frame To Frame	K201610 ‡ K80812 K201609 ‡ K80813 K80814 ‡	1 F098 1 F098 1 F098 1 F098 1 F098



(Cont.) Montana SV6-PONTIAC TRUCK

FRONT SUSPENSION (Cont.)

Year	Model/Application	Part	P/C Qty	Figure
<b>Sway Bar Bushing</b>				
2007 (Cont.)	1.34" Sway Bar Diameter, (Improved Design Bushing With Premium Rubber Material And Synthetic Fabric Lining Lasts Longer And Eliminates Noise)	To Frame K201608 ‡	1	F098
	1.34" Sway Bar Diameter, (Standard Design)	To Frame K80815	1	F098
<b>Sway Bar Link</b>				
2009	(Powdered Metal Gusher Brg. For Better Lubrication)	K80852 ‡	2	F098
2008-2007	Front Wheel Drive, (Powdered Metal Gusher Brg. For Better Lubrication)	K80852 ‡	2	F098
<b>Wheel Hub &amp; Bearing Assembly</b>				
2009-2007		513236	2	

STEERING

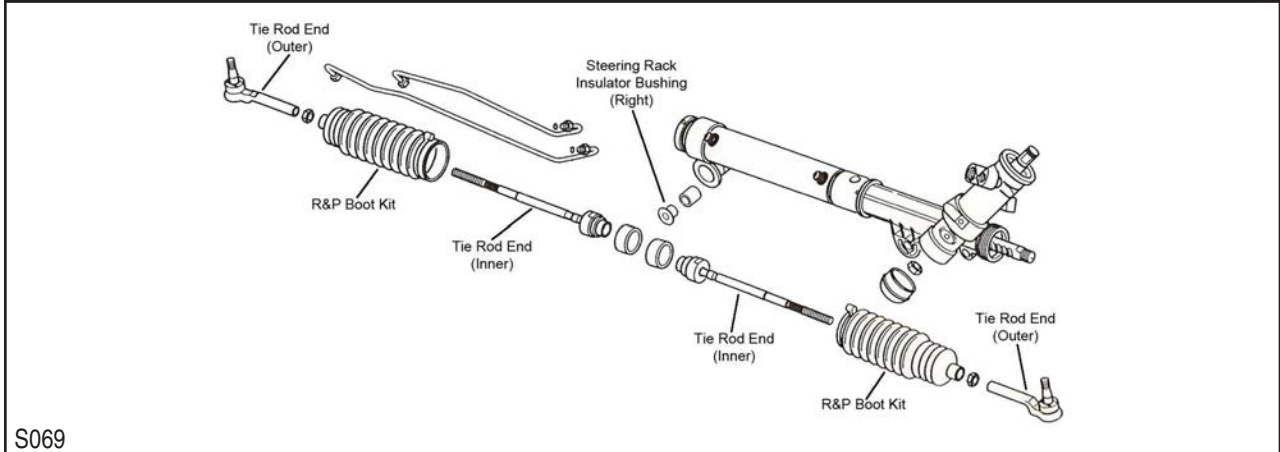

S069

Year	Model/Application	Part	P/C Qty	Figure
<b>Tie Rod End</b>				
2009-2007	(Powdered Metal Gusher Brg. For Better Lubrication)	Outer ES3455 ‡	2	S069
	(Full Ball Stud Provides 360 Degrees Of Smooth Rotation)	Inner EV260 ‡	2	S069

REAR SUSPENSION

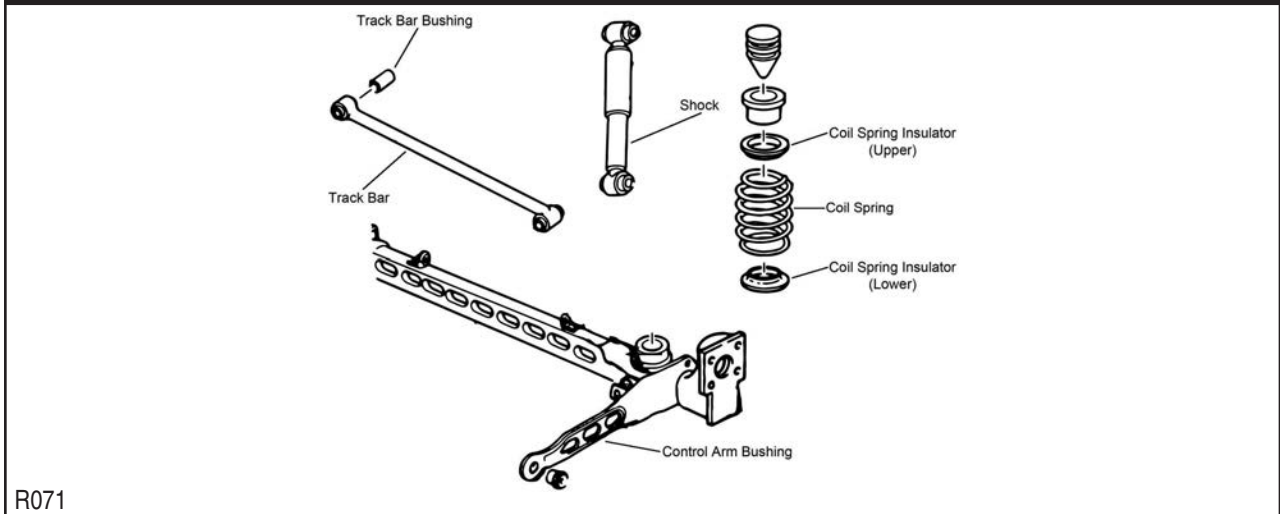

R071

Year	Model/Application	Part	P/C Qty	Figure
<b>Strut Spring Seat</b>				
2009-2007	Front Wheel Drive, (Reduces Noise)	K160113 ‡	4	R071
<b>Track Bar</b>				
2009-2007	(R-Series)	RK661214	1	R071
<b>Wheel Hub &amp; Bearing Assembly</b>				
2009-2007	(3 Hole Triangular Flange)	513197	2	
	(4 Hole Rectangular Flange)	512309	2	

# PONTIAC TRUCK-Torrent

## FRONT SUSPENSION

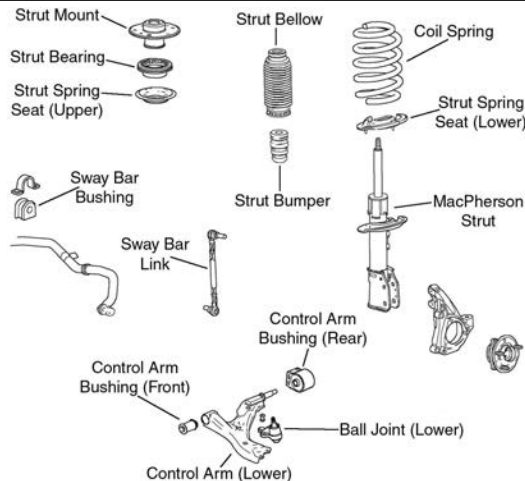

F424

Year	Model/Application	Part	P/C Qty	Figure
<b>Ball Joint</b>				
2009-2007	(Bolt On Type, Powdered Metal Gusher Brg. For Better Lubrication)	Lower	<b>K5331 ‡</b>	2 F424
<b>Control Arm Bushing</b>				
2009-2008	207(3.4L), (High Quality Elastomer For Durability And Performance)	Lower Front	<b>K200783 ‡</b>	2 F424
	217(3.6L)	Lower Front	<b>K201698</b>	2 F424
2009-2007	(High Quality Elastomer For Durability And Performance)	Lower Rear	<b>K200784 ‡</b>	2 F424
2007	(High Quality Elastomer For Durability And Performance)	Lower Front	<b>K200783 ‡</b>	2 F424
<b>Control Arm with Ball Joint</b>				
2009-2008	207(3.4L), (Contains Bushings, R-Series)	Left Lower	<b>RK621129</b>	1 F424
	207(3.4L), (Contains Bushings, R-Series)	Right Lower	<b>RK621136</b>	1 F424
2007	(Contains Bushings, R-Series)	Left Lower	<b>RK621129</b>	1 F424
	(Contains Bushings, R-Series)	Right Lower	<b>RK621136</b>	1 F424
<b>Strut Bumper Bellows</b>				
2009-2007	(Contains Bumper)		<b>K90461</b>	2 F424
<b>Strut Mount</b>				
2009-2007	(Contains Bearing, Contains Upper Spring Seat)		<b>K160333</b>	2 F424
<b>Strut Spring Seat</b>				
2009-2007	(Insulator Only)	Lower	<b>K160355</b>	2 F424
<b>Sway Bar Bushing</b>				
2009-2007	(Reduces Noise)	To Frame	<b>K200333 ‡</b>	1 F424
<b>Sway Bar Link</b>				
2009-2008	207(3.4L), (Full Ball Stud Provides 360 Degrees Of Smooth Rotation)	Left	<b>K80461 ‡</b>	1 F424
	207(3.4L), (Full Ball Stud Provides 360 Degrees Of Smooth Rotation)	Right	<b>K80460 ‡</b>	1 F424
	217(3.6L), (Powdered Metal Gusher Brg. For Better Lubrication)	Left	<b>K750188 ‡</b>	1 F424
	217(3.6L), (Powdered Metal Gusher Brg. For Better Lubrication)	Right	<b>K750189 ‡</b>	1 F424
2007	(Full Ball Stud Provides 360 Degrees Of Smooth Rotation)	Left	<b>K80461 ‡</b>	1 F424
	(Full Ball Stud Provides 360 Degrees Of Smooth Rotation)	Right	<b>K80460 ‡</b>	1 F424
<b>Wheel Hub &amp; Bearing Assembly</b>				
2009-2007			<b>513276</b>	2

**STEERING**

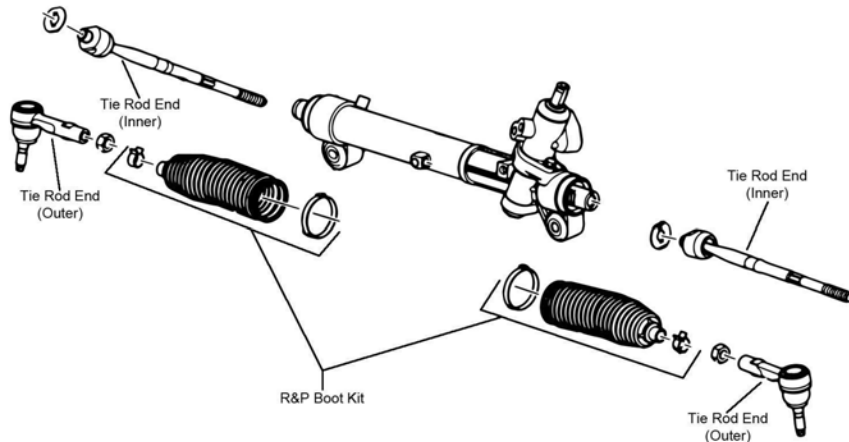

S143

Year	Model/Application	Part	P/C Qty	Figure	
<b>Tie Rod End</b>					
2009-2008	207(3.4L), (Full Ball Stud Provides 360 Degrees Of Smooth Rotation)	Inner	EV80443 ‡	2	S143
	217(3.6L), (Full Ball Stud Provides 360 Degrees Of Smooth Rotation)	Inner	EV800330 ‡	2	S143
2009-2006	(Powdered Metal Gusher Brg. For Better Lubrication)	Outer	ES800030 ‡	2	S143
2007-2006	(Full Ball Stud Provides 360 Degrees Of Smooth Rotation)	Inner	EV80781 ‡	2	S143

**REAR SUSPENSION**

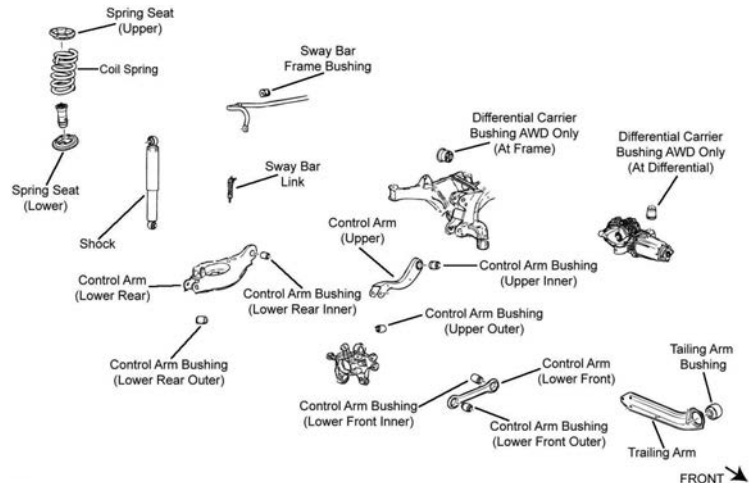

R041

Year	Model/Application	Part	P/C Qty	Figure	
<b>Control Arm</b>					
2009-2007	(R-Series)	Upper	RK642154	2	R041
	(Arm Only, R-Series)	Left Rear Lower	RK641647	1	R041
	(Arm Only, R-Series)	Right Rear Lower	RK641648	1	R041
2008-2007	(R-Series)	Lower Front	RK642089	2	R041
<b>Control Arm Bushing</b>					
2009-2006		Lower Rear Inner	K201278	2	R041
<b>Knuckle Bushing</b>					
2009-2007		Upper	K201282	1	R041
		Lower Rear	K201283	2	R041
<b>Strut Spring Seat</b>					
2009-2007	(Reduces Noise)	Lower	K160073 ‡	2	R041
<b>Sway Bar Bushing</b>					
2009-2008	207(3.4L), (Reduces Noise)	To Frame	K200335 ‡	1	R041
	217(3.6L), (Reduces Noise)	To Frame	K200337 ‡	1	R041
2007	(Reduces Noise)	To Frame	K200335 ‡	1	R041
<b>Sway Bar Link</b>					
2009-2008	207(3.4L), (Powdered Metal Gusher Brg. For Better Lubrication)		K750200 ‡	2	R041

## PONTIAC TRUCK-Torrent (Cont.)

REAR SUSPENSION (Cont.)					
Year	Model/Application	Part	P/C Qty	Figure	
<b>Sway Bar Link</b>					
2009-2008 (Cont.)	207(3.4L), FE3 Sport Suspension, (Link And Bushing Kit, Greaseable Socket Reduces Corrosion/Wear)	K750427 ‡	2	R041	
	217(3.6L), FE3 Sport Suspension, (Link And Bushing Kit, Greaseable Socket Reduces Corrosion/Wear)	K750427 ‡	2	R041	
2007	(Powdered Metal Gusher Brg. For Better Lubrication)	K750200 ‡	2	R041	
<b>Trailing Link</b>					
2009-2007		Left Right	RK643069 RK643070	1 1	R041 R041
<b>Trailing Link Bushing</b>					
2009-2007		K201302	2	R041	
<b>Wheel Hub &amp; Bearing Assembly</b>					
2009-2007		512358	2		

## PORSCHE TRUCK-Cayenne

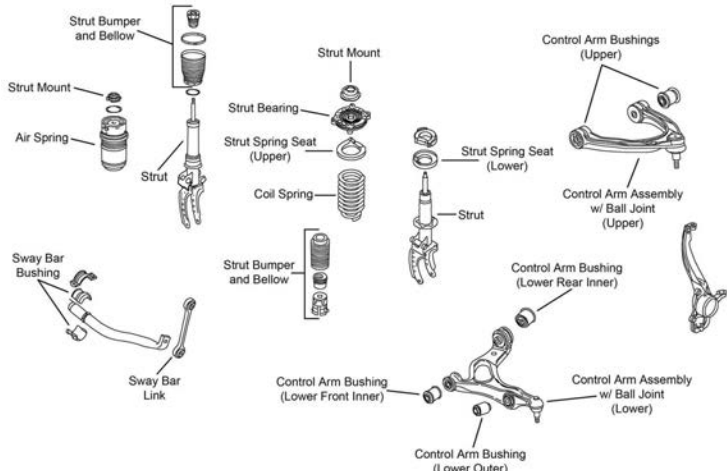
FRONT SUSPENSION					
					
F470					
Year	Model/Application	Part	P/C Qty	Figure	
<b>Control Arm with Ball Joint</b>					
2014-2013	Base Model, Diesel, S, S Hybrid, Turbo, (R-Series)	Left Lower	RK620456	1	
	Base Model, Diesel, S, S Hybrid, Turbo, (R-Series)	Right Lower	RK620457	1	
2012-2011	(R-Series)	Left Lower	RK620456	1	
	(R-Series)	Right Lower	RK620457	1	
2010-2008	(R-Series)	Upper	RK620622	2	F470
2008	(R-Series)	Left Lower	RK620147	1	F470
	(R-Series)	Right Lower	RK620153	1	F470
<b>Sway Bar Bushing</b>					
2018-2011	Except Active Sway Bar, 36.8mm Sway Bar Diameter	To Frame	K201442	1	
2010-2008	Except Active Sway Bar, 36.8mm Sway Bar Diameter	To Frame	K201442	1	F470
<b>Sway Bar Link</b>					
2018-2013	Except Active Sway Bar, (Durable, All Metal Construction For Longer Life)		K750378 ‡	2	
2018-2011	Active Sway Bar, (Durable, All Metal Construction For Longer Life)		K750360 ‡	2	
2012-2011	Except Electronic Suspension, (Durable, All Metal Construction For Longer Life)		K750378 ‡	2	
2010	Except Electronic Suspension, (Durable, All Metal Construction For Longer Life)		K750378 ‡	2	F470
2010-2008	Active Sway Bar, (Durable, All Metal Construction For Longer Life)		K750360 ‡	2	F470
2009-2008	Except Active Suspension, (Durable, All Metal Construction For Longer Life)		K750378 ‡	2	F470
<b>Wheel Hub &amp; Bearing Assembly</b>					
2017-2011			513340	2	

(Cont.) Cayenne-PORSCHE TRUCK

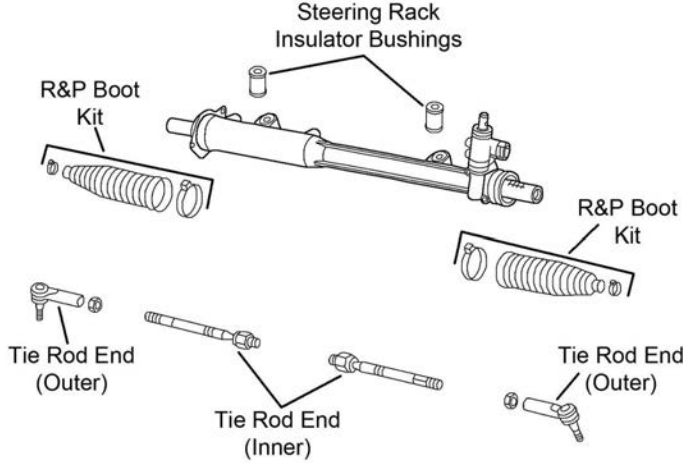
STEERING					
					
S416					
Year	Model/Application	Part	P/C Qty	Figure	
<b>Tie Rod Assembly</b>					
2018-2008	(Contains Inner And Outer Ends)	Left	ES800657A ‡	1	S416
	(Contains Inner And Outer Ends)	Right	ES800658A ‡	1	S416
<b>Tie Rod End</b>					
2018-2008	(Design Allows Ease Of Installation)	Left Outer	ES800655 ‡	1	S416
	(Design Allows Ease Of Installation)	Right Outer	ES800656 ‡	1	S416
REAR SUSPENSION					
Year	Model/Application	Part	P/C Qty	Figure	
<b>Control Arm</b>					
2018-2008	(R-Series)	Left Rear Upper	RK642461	1	
	(R-Series)	Right Rear Upper	RK642462	1	
2010-2008	(R-Series)	Left Lower	RK642459	1	
	(R-Series)	Right Lower	RK642460	1	
<b>Sway Bar Bushing</b>					
2009-2008	Except Disconnecting Sway Bar, 24.7mm Sway Bar Diameter	To Frame	K201444	1	
<b>Sway Bar Link</b>					
2018-2011		Left	K750777	1	
		Right	K750778	1	
2010	From VIN 9PALA60913	Left	K750777	1	
	From VIN 9PALA60913	Right	K750778	1	
	Thru VIN 9PALA60912, Except Porsche Dynamic Chassis Control (PDCC)	Left	K750777	1	
	Thru VIN 9PALA60912, Except Porsche Dynamic Chassis Control (PDCC)	Right	K750778	1	
	Thru VIN 9PALA60912, Porsche Dynamic Chassis Control (PDCC), (Full Ball Stud Provides 360 Degrees Of Smooth Rotation)	Left	K80484 ‡	1	
	Thru VIN 9PALA60912, Porsche Dynamic Chassis Control (PDCC), (Full Ball Stud Provides 360 Degrees Of Smooth Rotation)	Right	K80485 ‡	1	
2009-2008	Except Porsche Dynamic Chassis Control (PDCC)	Left	K750777	1	
	Except Porsche Dynamic Chassis Control (PDCC)	Right	K750778	1	
	Porsche Dynamic Chassis Control (PDCC), (Full Ball Stud Provides 360 Degrees Of Smooth Rotation)	Left	K80484 ‡	1	
	Porsche Dynamic Chassis Control (PDCC), (Full Ball Stud Provides 360 Degrees Of Smooth Rotation)	Right	K80485 ‡	1	
<b>Wheel Hub &amp; Bearing Assembly</b>					
2017-2011			513340	2	

Macan-PORSCHE TRUCK

FRONT SUSPENSION					
Year	Model/Application	Part	P/C Qty	Figure	
<b>Control Arm</b>					
2018-2015	(R-Series)	Left Front Lower	RK641964	1	
	(R-Series)	Right Front Lower	RK641965	1	
<b>Control Arm with Ball Joint</b>					
2018-2015	(R-Series)	Left Front Upper	RK621125	1	
	(R-Series)	Left Rear Upper	RK621123	1	
	(R-Series)	Right Front Upper	RK621126	1	

# PORSCHE TRUCK-Macan (Cont.)

FRONT SUSPENSION (Cont.)				
Year	Model/Application	Part	P/C Qty	Figure
<b>Control Arm with Ball Joint</b>				
2018-2015 (Cont.)	(R-Series) Right Rear Upper	RK621124	1	
<b>Strut Mount</b>				
2017-2015	Except Active Suspension, (Bearing Not Included, Contains Washer)	K160365	2	
<b>Sway Bar Bushing</b>				
2018-2017	4 Cyl To Frame	K201343	1	
<b>Sway Bar Link</b>				
2018-2015	(Durable, All Metal Construction For Longer Life)	K750359 ‡	2	
<b>Wheel Bearing Assembly</b>				
2018-2015		512574	2	
STEERING				
Year	Model/Application	Part	P/C Qty	Figure
<b>Tie Rod End</b>				
2018-2015	(Design Allows Ease Of Installation) (Design Allows Ease Of Installation)	Left Outer Right Outer Inner	ES800670 ‡ ES800671 ‡ EV801035	1 1 2
REAR SUSPENSION				
Year	Model/Application	Part	P/C Qty	Figure
<b>Control Arm</b>				
2018-2015	(R-Series) (R-Series)	Left Upper Right Upper	RK642745 RK642746	1 1
<b>Shock Mount</b>				
2017-2015	Except Active Suspension		K160284	2
<b>Sway Bar Link</b>				
2018-2015			K700804	2
<b>Wheel Bearing Assembly</b>				
2018-2015			512574	2

# RAM TRUCK-1500

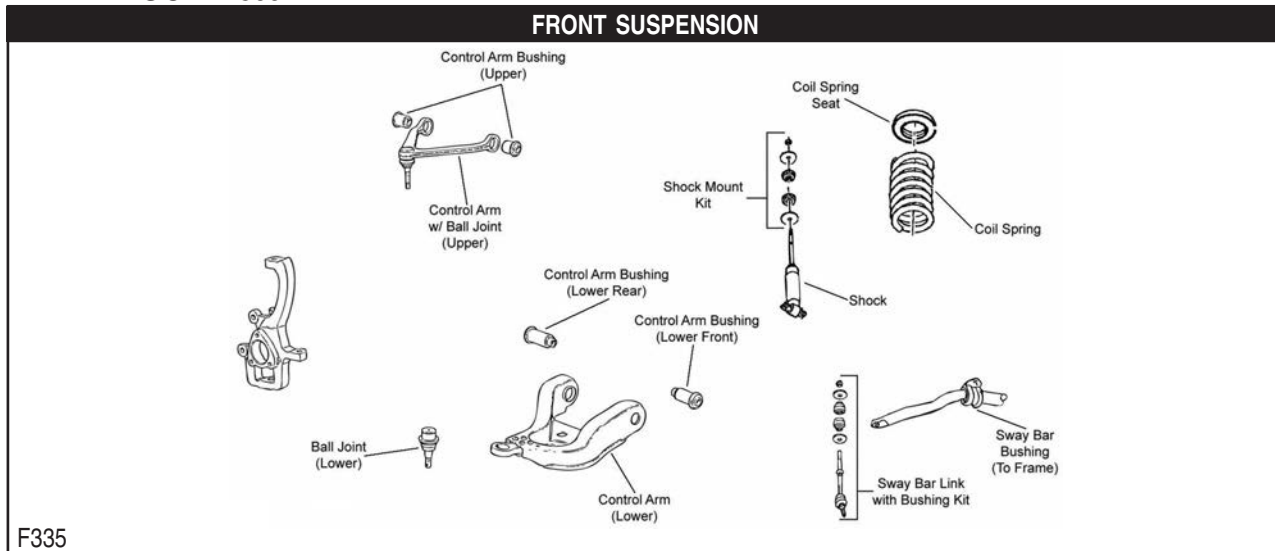

**FRONT SUSPENSION (Cont.)**

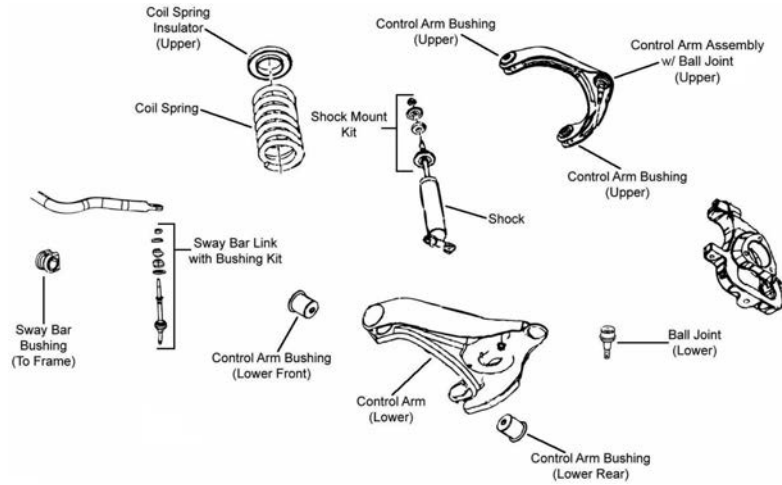

F338

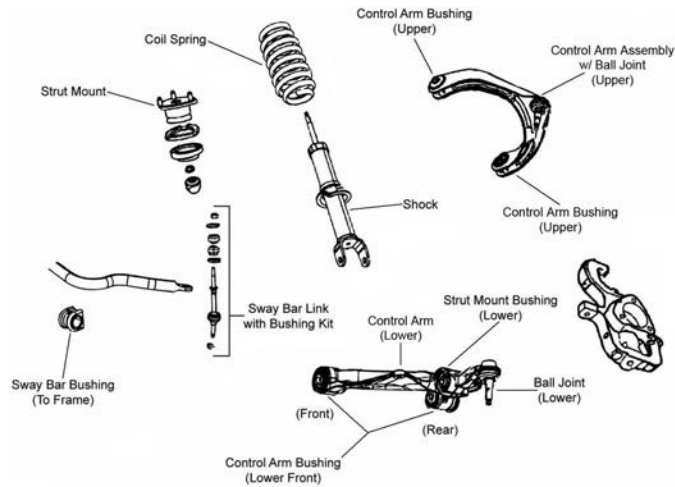

F339

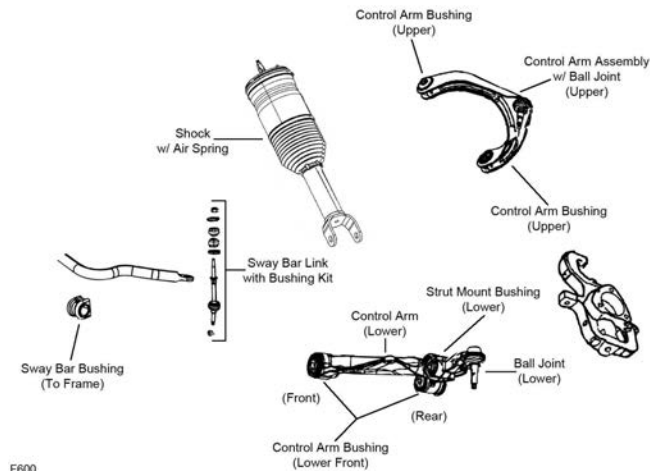

F600

Year	Model/Application	Part	P/C Qty	Figure
<b>Ball Joint</b>				
2018-2017	Plus Or Minus 2-1/4 Degree Camber And/Or Caster, (Adjustable)	Upper	<b>K100316</b>	2
2018-2013	Plus Or Minus 3 Degrees Camber/Caster, (Adjustable, Greaseable Socket Reduces Corrosion/Wear)	Upper	<b>K100115 ‡</b>	2
	Four Wheel Drive (4X4), (Press In Type, Design Allows Ease Of Installation)	Lower	<b>K500286 ‡</b>	2
	Two Wheel Drive (4x2), Air Suspension, (Press In Type, Design Allows Ease Of Installation)	Lower	<b>K500286 ‡</b>	2



# RAM TRUCK-1500 (Cont.)

## FRONT SUSPENSION (Cont.)

Year	Model/Application	Part	P/C Qty	Figure
<b>Ball Joint</b>				
2016-2013	Plus Or Minus 2-1/4 Degree Camber And/Or Caster, (Adjustable)	Upper	K100316	2 F338, F339, F600
2012	5 Lug Wheels, Plus Or Minus 2-1/4 Degree Camber And/Or Caster, (Adjustable) 5 Lug Wheels, Plus Or Minus 3 Degrees Camber/Caster, (Adjustable, Greaseable Socket Reduces Corrosion/Wear) Two Wheel Drive (4x2), 5 Lug Wheels, (Powdered Metal Gusher Brg. For Better Lubrication, New Pre-Installed Integral Dust Boot Eases Installation, New And Original Designs Can Be Installed)	Upper	K100316	2 F338, F339
		Upper	K100115 ‡	2 F338, F339
		Lower	K7411 ‡	2 F338
2012-2011	Four Wheel Drive (4X4), (Press In Type, Design Allows Ease Of Installation)	Lower	K500286 ‡	2 F339
2011	Plus Or Minus 2-1/4 Degree Camber And/Or Caster, (Adjustable) Plus Or Minus 3 Degrees Camber/Caster, (Adjustable, Greaseable Socket Reduces Corrosion/Wear) Two Wheel Drive (4x2), (Powdered Metal Gusher Brg. For Better Lubrication, New Pre-Installed Integral Dust Boot Eases Installation, New And Original Designs Can Be Installed)	Upper	K100316	2 F338, F339
		Upper	K100115 ‡	2 F338, F339
		Lower	K7411 ‡	2 F338
<b>Control Arm Bushing</b>				
2018-2017	Four Wheel Drive (4X4), (Split Design For Easier Installation)	At Shock	K200688 ‡	2 F339, F600
2018-2014	Two Wheel Drive (4x2), Air Suspension, (Split Design For Easier Installation)	At Shock	K200688 ‡	2 F600
2015-2013	Four Wheel Drive (4X4), (Split Design For Easier Installation)	At Shock	K200688 ‡	2 F339, F600
2013	Four Wheel Drive (4X4), (High Quality Elastomer For Durability And Performance) Four Wheel Drive (4X4), (High Quality Elastomer For Durability And Performance)	Lower Rear	K200184 ‡	2 F339, F600
		Lower Front	K200185 ‡	2 F339, F600
2012	8 Lug Wheels, (Contains Front And Rear Bushings) Two Wheel Drive (4x2), 8 Lug Wheels, (High Quality Elastomer For Durability And Performance)	Upper	K200115 ‡	2 F335
		Lower	K200114 ‡	2 F335
2012-2011	Four Wheel Drive (4X4), (High Quality Elastomer For Durability And Performance) Four Wheel Drive (4X4), (High Quality Elastomer For Durability And Performance) Four Wheel Drive (4X4), (Split Design For Easier Installation)	Lower Rear	K200184 ‡	2 F339
		Lower Front	K200185 ‡	2 F339
		At Shock	K200688 ‡	2 F339
<b>Control Arm with Ball Joint</b>				
2018-2015	Four Wheel Drive (4X4), (R-Series, Replaces Steel Or Aluminum Arm) Four Wheel Drive (4X4), (R-Series, Replaces Steel Or Aluminum Arm) Two Wheel Drive (4x2), Air Suspension, (R-Series, Replaces Steel Or Aluminum Arm) Two Wheel Drive (4x2), Air Suspension, (R-Series, Replaces Steel Or Aluminum Arm)	Left Lower	RK641504	1
		Right Lower	RK621602	1
		Left Lower	RK641504	1
		Right Lower	RK621602	1
2018-2013	Front Coil Spring Suspension, (Forged Arm, R-Series) Front Coil Spring Suspension, (Forged Arm, R-Series) Two Wheel Drive (4x2), Front Coil Spring Suspension Two Wheel Drive (4x2), Front Coil Spring Suspension	Left Upper	RK620634	1 F338, F339, F600
		Right Upper	RK621897	1 F338, F339, F600
		Left Lower	RK623101	1 F338
		Right Lower	RK623100	1 F338
2018-2011	Air Suspension, (Stamped Steel Arm)	Left Upper	RK643074	1 F338, F339, F600
2016-2013	Four Wheel Drive (4X4), (R-Series, Replaces Steel Or Aluminum Arm) Four Wheel Drive (4X4), (R-Series, Replaces Steel Or Aluminum Arm) Two Wheel Drive (4x2), Air Suspension, (R-Series, Replaces Steel Or Aluminum Arm) Two Wheel Drive (4x2), Air Suspension, (R-Series, Replaces Steel Or Aluminum Arm)	Left Lower	RK641504	1 F339, F600
		Right Lower	RK621602	1 F339, F600
		Left Lower	RK641504	1 F600
		Right Lower	RK621602	1 F600
2014-2013	(Forged Arm, R-Series) (Forged Arm, R-Series)	Left Upper	RK620634	1 F338, F339, F600
		Right Upper	RK621897	1 F338, F339, F600
2014-2011	(Stamped Steel Arm)	Left Upper	RK643074	1 F338, F339, F600
2012	8 Lug Wheels, (Contains Bushings, Powdered Metal Gusher Brg. For Better Lubrication) 8 Lug Wheels, (Contains Bushings, R-Series) Two Wheel Drive (4x2), 5 Lug Wheels, (R-Series) Two Wheel Drive (4x2), 5 Lug Wheels, (R-Series) Two Wheel Drive (4x2), 8 Lug Wheels, (R-Series) Two Wheel Drive (4x2), 8 Lug Wheels, (R-Series)	Upper	CK620181 ‡	2 F335
		Upper	RK620181	2 F335
		Left Lower	RK621606	1 F338
		Right Lower	RK621605	1 F338
		Left Lower	RK621265	1 F335
		Right Lower	RK621264	1 F335
		Right Lower	RK621264	1 F335
2012-2011	(Forged Arm, R-Series) (Forged Arm, R-Series) Four Wheel Drive (4X4), (R-Series, Replaces Steel Or Aluminum Arm) Four Wheel Drive (4X4), (R-Series, Replaces Steel Or Aluminum Arm)	Left Upper	RK620634	1 F338, F339
		Right Upper	RK621897	1 F338, F339
		Left Lower	RK641504	1 F339
		Right Lower	RK621602	1 F339
2011	Two Wheel Drive (4x2), (R-Series) Two Wheel Drive (4x2), (R-Series)	Left Lower	RK621606	1 F338
		Right Lower	RK621605	1 F338
<b>Strut and Spring Assembly</b>				
2015	Four Wheel Drive (4X4), (Strut, Spring & Top Mount)		ST8606	2 F339
2014-2011	Four Wheel Drive (4X4), Except Air Suspension, (Strut, Spring & Top Mount)		ST8606	2 F339
<b>Strut Bumper Bellows</b>				
2016-2013	Four Wheel Drive (4X4), Except Air Suspension		K201301	2 F339
2012-2011	Four Wheel Drive (4X4)		K201301	2 F339
<b>Strut Bushing</b>				
2016-2013	Four Wheel Drive (4X4)	Lower	K160326	2 F339, F600

FRONT SUSPENSION (Cont.)				
Year	Model/Application	Part	P/C Qty	Figure
<b>Strut Bushing</b>				
2012-2011	Four Wheel Drive (4X4) Lower	K160326	2	F339
<b>Strut Mount</b>				
2016-2013	Four Wheel Drive (4X4), Except Air Suspension, (Contains Spring Seat And Insulator, Superior Rubber To Steel Bonding For Durability)	K160196 ‡	2	F339
2012-2011	Four Wheel Drive (4X4), (Contains Spring Seat And Insulator, Superior Rubber To Steel Bonding For Durability)	K160196 ‡	2	F339
<b>Sway Bar Bushing</b>				
2018-2013	Four Wheel Drive (4X4), 32mm Sway Bar Diameter, (Improved Design Bushing With Premium Rubber Material And Synthetic Fabric Lining Lasts Longer And Eliminates Noise)	To Frame K201621 ‡	1	F339, F600
	Four Wheel Drive (4X4), 32mm Sway Bar Diameter, (Standard Design)	To Frame K7353	1	F339, F600
	Four Wheel Drive (4X4), 36.8mm Sway Bar Diameter	To Frame K7384	1	F339, F600
2012-2011	Four Wheel Drive (4X4), 32mm Sway Bar Diameter, (Improved Design Bushing With Premium Rubber Material And Synthetic Fabric Lining Lasts Longer And Eliminates Noise)	To Frame K201621 ‡	1	F339
	Four Wheel Drive (4X4), 32mm Sway Bar Diameter, (Standard Design)	To Frame K7353	1	F339
	Four Wheel Drive (4X4), 36.8mm Sway Bar Diameter	To Frame K7384	1	F339
<b>Sway Bar Link</b>				
2017-2013	(Powdered Metal Gusher Brg. For Better Lubrication)	K80894 ‡	2	F338, F339, F600
2013-2011	Two Wheel Drive (4x2), (Optional, Powdered Metal Gusher Brg. For Better Lubrication)	K7400 ‡	2	F338
	Two Wheel Drive (4x2), (Powdered Metal Gusher Brg. For Better Lubrication)	K750157 ‡	2	F338
2012-2011	Four Wheel Drive (4X4), (Powdered Metal Gusher Brg. For Better Lubrication)	K80894 ‡	2	F339
<b>Sway Bar Repair Kit</b>				
2012-2011	(Bushing Kit)	K7300	2	F338, F339
<b>Wheel Hub &amp; Bearing Assembly</b>				
2018-2012		515151	2	
2011	5 Stud Wheel	515126	2	
<b>STEERING</b>				
<p>S094</p>				
<p>S322</p>				
Year	Model/Application	Part	P/C Qty	Figure
<b>Tie Rod End</b>				
2018	(Powdered Metal Gusher Brg. For Better Lubrication)	Outer Inner ES801123 EV800958 ‡	2 2	
2017-2013	(Powdered Metal Gusher Brg. For Better Lubrication)	Outer Inner ES801123 EV800958 ‡	2 2	S322 S322
	5 Lug Wheels, (Powdered Metal Gusher Brg. For Better Lubrication)	Outer Inner EV80098 ‡	2 2	S094 S094
2012	5 Lug Wheels, (Powdered Metal Gusher Brg. For Better Lubrication)	Outer Inner EV80211 ‡	2 2	S094 S094
	8 Lug Wheels, (Full Ball Stud Provides 360 Degrees Of Smooth Rotation)	Inner EV80211 ‡	2	S094
2011	(Powdered Metal Gusher Brg. For Better Lubrication)	Outer Inner ES80574 ‡ EV800098 ‡	2 2	S094 S094
	(Powdered Metal Gusher Brg. For Better Lubrication)	Outer Inner ES80574 ‡ EV800098 ‡	2 2	S094 S094

# RAM TRUCK-1500 (Cont.)

REAR SUSPENSION				
Year	Model/Application	Part	P/C Qty	Figure
<b>Control Arm</b>				
2018-2013	(R-Series)	Upper	RK642932	2
2012-2011	(R-Series)	Upper	RK642211	2
		Lower	RK643104	2
<b>Sway Bar Link</b>				
2018-2011	(Full Ball Stud Provides 360 Degrees Of Smooth Rotation)		K750396 ‡	2
<b>Track Bar</b>				
2018-2011	(R-Series)		RK661215	1

# RAM TRUCK-1500 Classic

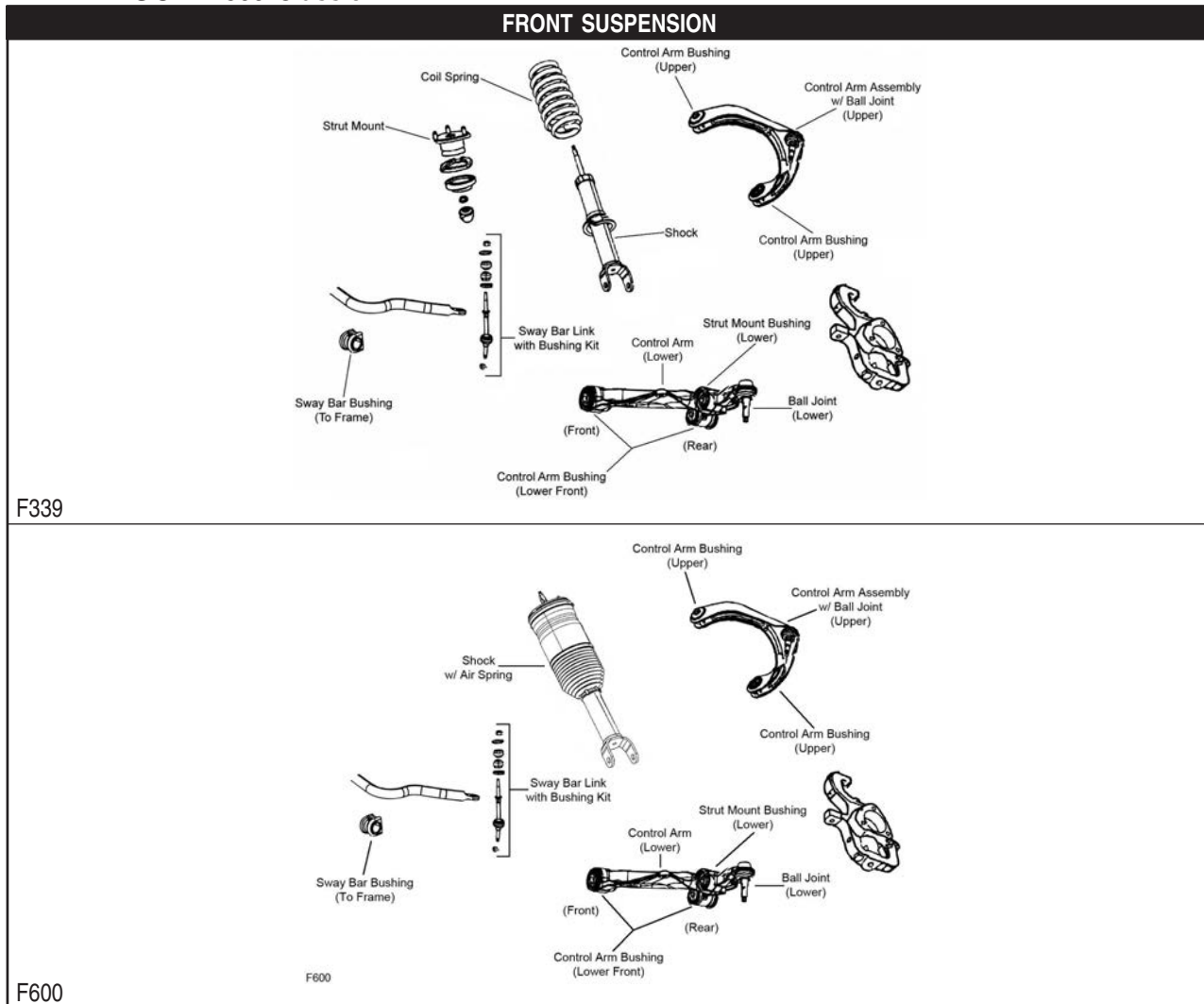

Year	Model/Application	Part	P/C Qty	Figure
<b>Ball Joint</b>				
2019	Four Wheel Drive (4X4), (Press In Type, Design Allows Ease Of Installation)	Lower	K500286 ‡	2 F339, F600
<b>Control Arm Bushing</b>				
2019	Four Wheel Drive (4X4), (Split Design For Easier Installation)	Lower	K200688 ‡	2
<b>Control Arm with Ball Joint</b>				
2019	Four Wheel Drive (4X4), (R-Series, Replaces Steel Or Aluminum Arm)	Left Lower	RK641504	1
	Four Wheel Drive (4X4), (R-Series, Replaces Steel Or Aluminum Arm)	Right Lower	RK621602	1
<b>Sway Bar Bushing</b>				
2019	Four Wheel Drive (4X4), 24mm Sway Bar Diameter, (Split Design For Easier Installation)	To Frame	K3170 ‡	1
	Four Wheel Drive (4X4), 32mm Sway Bar Diameter, (Improved Design Bushing With Premium Rubber Material And Synthetic Fabric Lining Lasts Longer And Eliminates Noise)	To Frame	K201621 ‡	1
	Four Wheel Drive (4X4), 32mm Sway Bar Diameter, (Standard Design)	To Frame	K7353	1

(Cont.) 1500 Classic-RAM TRUCK

FRONT SUSPENSION (Cont.)				
Year	Model/Application	Part	P/C Qty	Figure
<b>Sway Bar Bushing</b>				
2019 (Cont.)	Four Wheel Drive (4X4), 36.8mm Sway Bar Diameter	To Frame	K7384	2
<b>Sway Bar Link</b>				
2019	(Powdered Metal Gusher Brg. For Better Lubrication)		K80894 ‡	2
STEERING				
Year	Model/Application	Part	P/C Qty	Figure
<b>Tie Rod End</b>				
2019		Outer	ES801123	2
REAR SUSPENSION				
Year	Model/Application	Part	P/C Qty	Figure
<b>Control Arm</b>				
2019	(R-Series)	Upper	RK642932	2
<b>Sway Bar Link</b>				
2019	(Full Ball Stud Provides 360 Degrees Of Smooth Rotation)		K750396 ‡	2
<b>Track Bar</b>				
2019	(R-Series)		RK661215	1

2500-RAM TRUCK

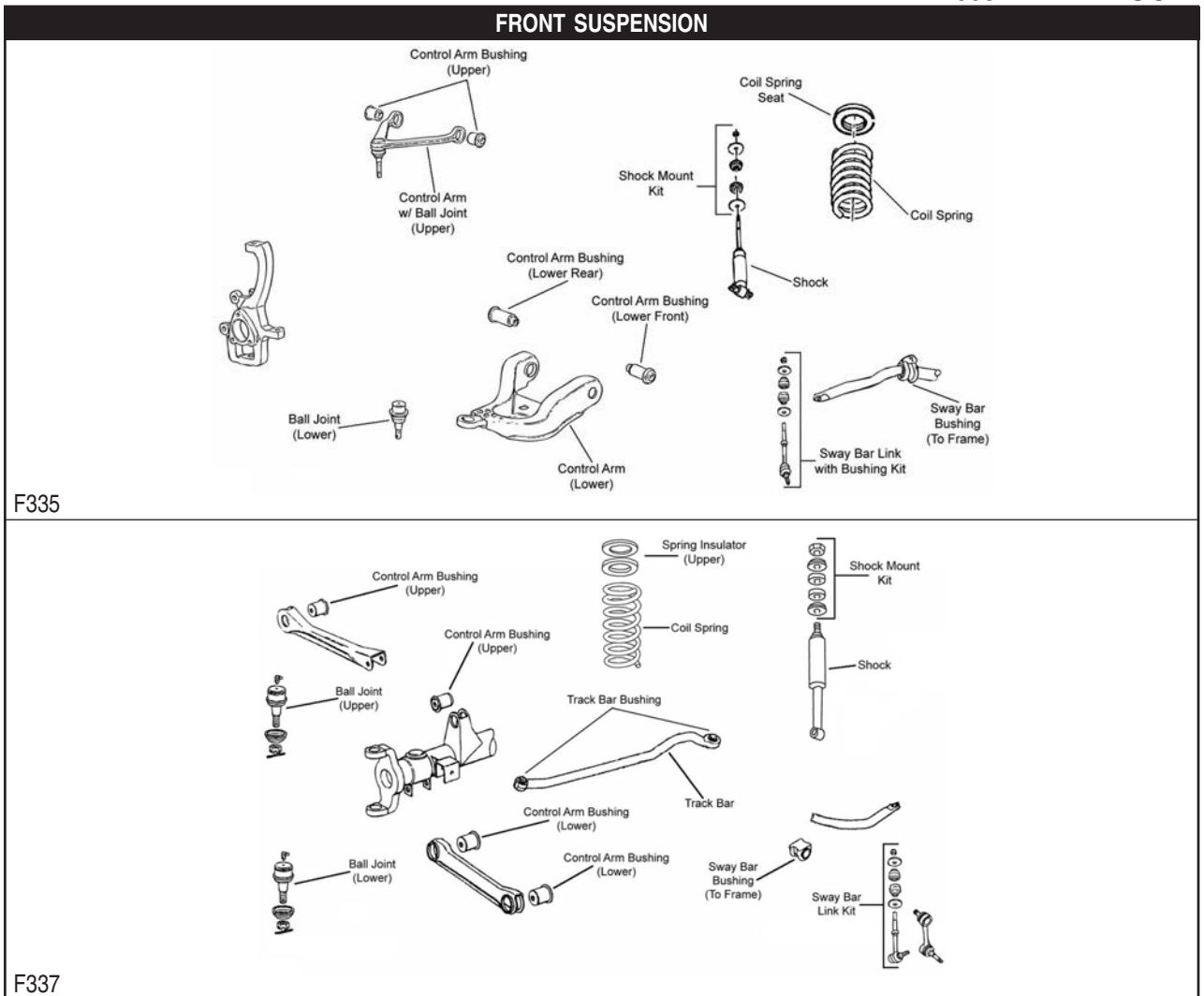

# RAM TRUCK-2500 (Cont.)

## FRONT SUSPENSION (Cont.)

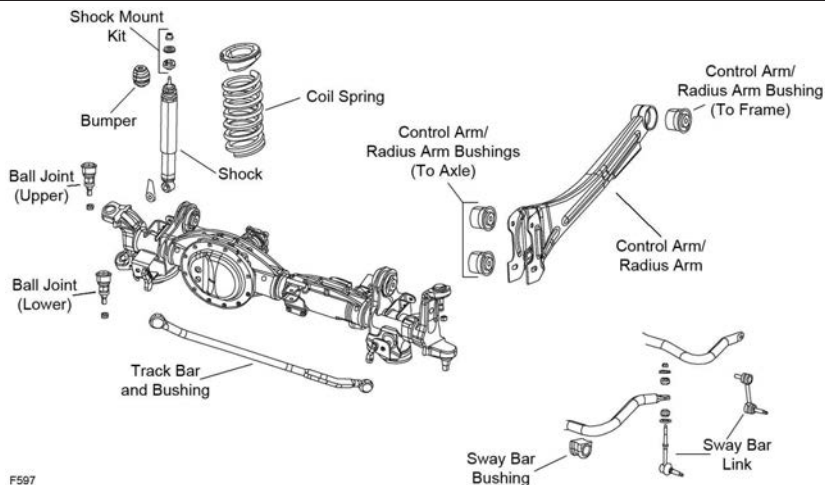

F597

F597

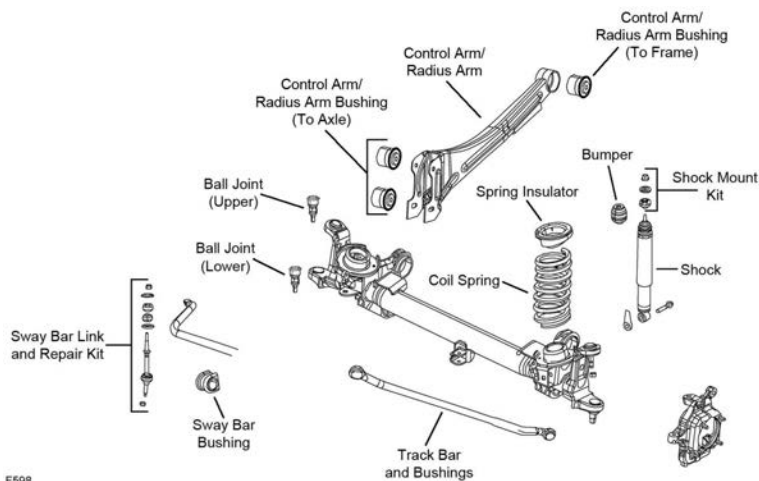

F598

F598

Year	Model/Application	Part	P/C Qty	Figure	
<b>Ball Joint</b>					
2018	(Oversize, Oversize, Powdered Metal Gusher Brg. For Better Lubrication) (Powdered Metal Gusher Brg. For Better Lubrication)	Upper Upper	K500316 ‡ K7460 ‡	2 2	F597, F598 F597, F598
2018-2014		Lower	K500351 ‡	2	F597, F598
2017-2016	(Stud Designed To Spin Not Articulate. Up and Down Motion is Normal, Powdered Metal Gusher Brg. For Better Lubrication)	Upper	K7460 ‡	2	F597, F598
2017-2014	(Oversize, Powdered Metal Gusher Brg. For Better Lubrication) Four Wheel Drive (4X4), (Non-Adjustable, Replaces OEM Offset To Provide 1 Degree +/- Camber/Caster)	Upper	K500316 ‡	2	F597, F598
	Four Wheel Drive (4X4), (Non-Adjustable, Replaces OEM Offset To Provide 1/2 Degree +/- Camber/Caster)	Upper	K100314	2	F597
	Four Wheel Drive (4X4), (Non-Adjustable, Replaces OEM Offset To Provide 1-1/2 Degree +/- Camber/Caster)	Upper	K100057 ‡	2	F597
	Four Wheel Drive (4X4), +/- 1 Degree Camber/Caster, (Adjustable)	Upper Upper	K100315 K7448 ‡	2 2	F597 F597
2015-2014	(Original Equipment Type, Powdered Metal Gusher Brg. For Better Lubrication)	Upper	K7460 ‡	2	F597, F598
2013	Two Wheel Drive (4x2), (Powdered Metal Gusher Brg. For Better Lubrication)	Upper	K80630 ‡	2	F335
	Two Wheel Drive (4x2), (Powdered Metal Gusher Brg. For Better Lubrication)	Lower	K7465 ‡	2	F335
2013-2011	Four Wheel Drive (4X4), (Non-Adjustable, Replaces OEM Offset To Provide 1 Degree +/- Camber/Caster)	Upper	K100314	2	F337
	Four Wheel Drive (4X4), (Non-Adjustable, Replaces OEM Offset To Provide 1/2 Degree +/- Camber/Caster)	Upper	K100057 ‡	2	F337
	Four Wheel Drive (4X4), (Non-Adjustable, Replaces OEM Offset To Provide 1-1/2 Degree +/- Camber/Caster)	Upper	K100315	2	F337
	Four Wheel Drive (4X4), (Original Equipment Type, Powdered Metal Gusher Brg. For Better Lubrication)	Upper	K7460 ‡	2	F337
	Four Wheel Drive (4X4), (Oversize, Powdered Metal Gusher Brg. For Better Lubrication)	Upper	K500316 ‡	2	F337
	Four Wheel Drive (4X4), (Original Equipment Type, Powdered Metal Gusher Brg. For Better Lubrication)	Lower	K7467 ‡	2	F337
	Four Wheel Drive (4X4), +/- 1 Degree Camber/Caster, (Adjustable)	Upper	K7448 ‡	2	F337



FRONT SUSPENSION (Cont.)				
Year	Model/Application	Part	P/C Qty	Figure
<b>Ball Joint</b>				
2012-2011	Two Wheel Drive (4x2), Rack & Pinion Power, (Powdered Metal Gusher Brg. For Better Lubrication)	Upper K80630 ‡	2	F335
	Two Wheel Drive (4x2), Rack & Pinion Power, (Powdered Metal Gusher Brg. For Better Lubrication)	Lower K7465 ‡	2	F335
<b>Ball Joint Bushing Sleeve Set</b>				
2017-2011	Four Wheel Drive (4X4), (Use Only With Offset Ball Joints)	T40041	1	
<b>Control Arm</b>				
2013-2011	Four Wheel Drive (4X4), (R-Series)	Upper RK641867	2	F337
	Four Wheel Drive (4X4), (R-Series)	Lower RK642083	2	F337
<b>Control Arm Bushing</b>				
2018	Big Horn, Laramie, Laramie Longhorn, Limited, SLT, Tradesman	To Axle K201634	4	F597, F598
	Big Horn, Laramie, Laramie Longhorn, Limited, SLT, Tradesman	To Frame K201634	2	F597, F598
	Big Horn, Laramie, Laramie Longhorn, Limited, SLT, Tradesman, Except Disconnecting Sway Bar	To Frame K201634	2	F597, F598
2017	Big Horn, Laramie, Laramie Limited, Laramie Longhorn, Limited, Lone Star, Mega Cab Laramie, Mega Cab Laramie Longhorn, Mega Cab SLT, Outdoorsman, SLT, Tradesman	To Axle K201634	4	F597, F598
	Big Horn, Laramie, Laramie Limited, Laramie Longhorn, Limited, Lone Star, Mega Cab Laramie, Mega Cab Laramie Longhorn, Mega Cab SLT, Outdoorsman, SLT, Tradesman, Except Disconnecting Sway Bar	To Frame K201634	2	F597, F598
2016	Big Horn, Laramie, Laramie Limited, Laramie Longhorn, Limited, Lone Star, Mega Cab Laramie, Mega Cab Laramie Longhorn, Mega Cab SLT, Outdoorsman, SLT, ST, Tradesman	To Axle K201634	4	F597, F598
	Big Horn, Laramie, Laramie Limited, Laramie Longhorn, Limited, Lone Star, Mega Cab Laramie, Mega Cab Laramie Longhorn, Mega Cab SLT, Outdoorsman, SLT, ST, Tradesman, Except Disconnecting Sway Bar	To Frame K201634	2	F597, F598
2016-2015	Laramie, Except Disconnecting Sway Bar	To Frame K201634	2	F598, F597
2015	Big Horn, Laramie, Laramie Limited, Laramie Longhorn, Lone Star, Mega Cab Laramie, Mega Cab Laramie Longhorn, Mega Cab SLT, Outdoorsman, SLT, Tradesman, Except Disconnecting Sway Bar	To Frame K201634	2	F597, F598
2015-2014	Big Horn, Laramie, Laramie Limited, Laramie Longhorn, Lone Star, Mega Cab Laramie, Mega Cab Laramie Longhorn, Mega Cab SLT, Outdoorsman, SLT, ST, Tradesman	To Axle K201634	4	F597, F598
2014	Big Horn, Laramie, Laramie Limited, Laramie Longhorn, Lone Star, Mega Cab Laramie, Mega Cab Laramie Longhorn, Mega Cab SLT, SLT, ST, Tradesman, Except Disconnecting Sway Bar	To Frame K201634	2	F597, F598
2013-2011	Four Wheel Drive (4X4)	Upper K200925	4	F337
	Two Wheel Drive (4x2), (Contains Front And Rear Bushings)	Upper K200115 ‡	2	F335
	Two Wheel Drive (4x2), (High Quality Elastomer For Durability And Performance)	Lower K200114 ‡	2	F335
2012-2011	Four Wheel Drive (4X4)	Lower Rear K201082	2	F337
	Four Wheel Drive (4X4)	Lower Front K200985	2	F337
<b>Control Arm with Ball Joint</b>				
2013-2011	Two Wheel Drive (4x2), (Contains Bushings, Powdered Metal Gusher Brg. For Better Lubrication)	Upper CK620181 ‡	2	F335
	Two Wheel Drive (4x2), (Contains Bushings, R-Series)	Upper RK620181	2	F335
	Two Wheel Drive (4x2), (R-Series)	Left Lower RK621265	1	F335
	Two Wheel Drive (4x2), (R-Series)	Right Lower RK621264	1	F335
<b>Shock Mount</b>				
2016-2014	(Design Allows Ease Of Installation)	K160048 ‡	2	F597, F598
2013-2011	(Design Allows Ease Of Installation)	K160048 ‡	2	F335, F337
<b>Sway Bar Bushing</b>				
2018	Four Wheel Drive (4X4), Except Disconnecting Sway Bar, 1.18" Sway Bar Diameter	To Frame K7466	1	F597
	Two Wheel Drive (4x2), 1.18" Sway Bar Diameter	To Frame K7466	1	F598
2018-2017	Four Wheel Drive (4X4), Except Disconnecting Sway Bar, 30mm Sway Bar Diameter, (Improved Design Bushing With Premium Rubber Material And Synthetic Fabric Lining Lasts Longer And Eliminates Noise)	To Frame K201622 ‡	1	F597
	Four Wheel Drive (4X4), Except Disconnecting Sway Bar, 30mm Sway Bar Diameter, (Standard Design)	To Frame K7352	1	F597
2017	Two Wheel Drive (4x2), 30mm Sway Bar Diameter	To Frame K7466	1	F598
2016-2015	345(5.7L), Four Wheel Drive (4X4), Except Disconnecting Sway Bar, (Improved Design Bushing With Premium Rubber Material And Synthetic Fabric Lining Lasts Longer And Eliminates Noise)	To Frame K201622 ‡	1	F597
	345(5.7L), Four Wheel Drive (4X4), Except Disconnecting Sway Bar, (Standard Design)	To Frame K7352	1	F597
	408(6.7L), Four Wheel Drive (4X4), Except Disconnecting Sway Bar, (Improved Design Bushing With Premium Rubber Material And Synthetic Fabric Lining Lasts Longer And Eliminates Noise)	To Frame K201622 ‡	1	F597
	408(6.7L), Four Wheel Drive (4X4), Except Disconnecting Sway Bar, (Standard Design)	To Frame K7352	1	F597
	408(6.7L), Two Wheel Drive (4x2)	To Frame K7466	1	F598
2014	Four Wheel Drive (4X4), (Improved Design Bushing With Premium Rubber Material And Synthetic Fabric Lining Lasts Longer And Eliminates Noise)	To Frame K201623 ‡	1	F597
	Four Wheel Drive (4X4), (Standard Design)	To Frame K7383	1	F597
2013	Four Wheel Drive (4X4), (Improved Design Bushing With Premium Rubber Material And Synthetic Fabric Lining Lasts Longer And Eliminates Noise)	To Frame K201623 ‡	1	F337
	Four Wheel Drive (4X4), (Standard Design)	To Frame K7383	1	F337

# RAM TRUCK-2500 (Cont.)

## FRONT SUSPENSION (Cont.)

Year	Model/Application	Part	P/C Qty	Figure
<b>Sway Bar Bushing</b>				
2012-2011	Four Wheel Drive (4X4), 32mm Sway Bar Diameter, (Improved Design Bushing With Premium Rubber Material And Synthetic Fabric Lining Lasts Longer And Eliminates Noise)	To Frame <b>K201621 ‡</b>	1	F337
	Four Wheel Drive (4X4), 32mm Sway Bar Diameter, (Standard Design)	To Frame <b>K7353</b>	1	F337
<b>Sway Bar Link</b>				
2013	Four Wheel Drive (4X4), Except Electronic Disconnect, (Powdered Metal Gusher Brg. For Better Lubrication)	<b>K750395 ‡</b>	2	F337
2013-2011	Two Wheel Drive (4x2), (Optional, Powdered Metal Gusher Brg. For Better Lubrication)	<b>K7400 ‡</b>	2	F335
	Two Wheel Drive (4x2), (Powdered Metal Gusher Brg. For Better Lubrication)	<b>K750157 ‡</b>	2	F335
2012	Bi-Fuel Gasoline/Compressed Natural Gas, Four Wheel Drive (4X4), Except Electronic Disconnect, (Powdered Metal Gusher Brg. For Better Lubrication)	<b>K750395 ‡</b>	2	F337
2012-2011	Diesel, Pickup (2 Dr.), Four Wheel Drive (4X4), Except Electronic Disconnect, (Powdered Metal Gusher Brg. For Better Lubrication)	<b>K750395 ‡</b>	2	F337
	Diesel, Pickup (4 Dr.) Crew Cab, Four Wheel Drive (4X4), Except Electronic Disconnect, (Improves Upon OE Design)	<b>K750581 ‡</b>	2	F337
	Gasoline, Four Wheel Drive (4X4), Except Electronic Disconnect, (Powdered Metal Gusher Brg. For Better Lubrication)	<b>K750395 ‡</b>	2	F337
<b>Sway Bar Repair Kit</b>				
2012-2011	Four Wheel Drive (4X4), Except Electronic Disconnect, (Bushing Kit)	<b>K7300</b>	2	F337
	Two Wheel Drive (4x2), (Bushing Kit)	<b>K7300</b>	2	F335
<b>Track Bar</b>				
2013	Big Horn, Laramie, Laramie Longhorn, Lone Star, Mega Cab Laramie, Mega Cab Laramie Longhorn, Mega Cab SLT, Outdoorsman, Power Wagon, SLT, ST, Tradesman, Four Wheel Drive (4X4), (R-Series)	<b>RK662946</b>	1	F337
2012	Laramie, Laramie Longhorn, Mega Cab Laramie, Mega Cab Laramie Longhorn, Mega Cab SLT, Outdoorsman, Power Wagon, SLT, ST, SXT, Four Wheel Drive (4X4), (R-Series)	<b>RK662946</b>	1	F337
2011	Laramie, Mega Cab Laramie, Mega Cab SLT, Power Wagon, SLT, ST, Four Wheel Drive (4X4), (R-Series)	<b>RK662946</b>	1	F337
<b>Track Bar Bushing</b>				
2013	Big Horn, Laramie, Laramie Longhorn, Lone Star, Mega Cab Laramie, Mega Cab Laramie Longhorn, Mega Cab SLT, Outdoorsman, SLT, ST, Tradesman, Four Wheel Drive (4X4)	<b>K201686</b>	2	F337
2012	Laramie, Laramie Longhorn, Mega Cab Laramie, Mega Cab Laramie Longhorn, Mega Cab SLT, Outdoorsman, SLT, ST, SXT, Four Wheel Drive (4X4)	<b>K201686</b>	2	F337
2011	Laramie, Mega Cab Laramie, Mega Cab SLT, SLT, ST, Four Wheel Drive (4X4)	<b>K201686</b>	2	F337
<b>Wheel Hub &amp; Bearing Assembly</b>				
2018-2014		<b>515162</b>	2	
2013-2012	Four Wheel Drive (4X4)	<b>515148</b>	2	
	Two Wheel Drive (4x2)	<b>515154</b>	2	
2011	Four Wheel Drive (4X4)	<b>515122</b>	2	
	Two Wheel Drive (4x2)	<b>515123</b>	2	

## STEERING

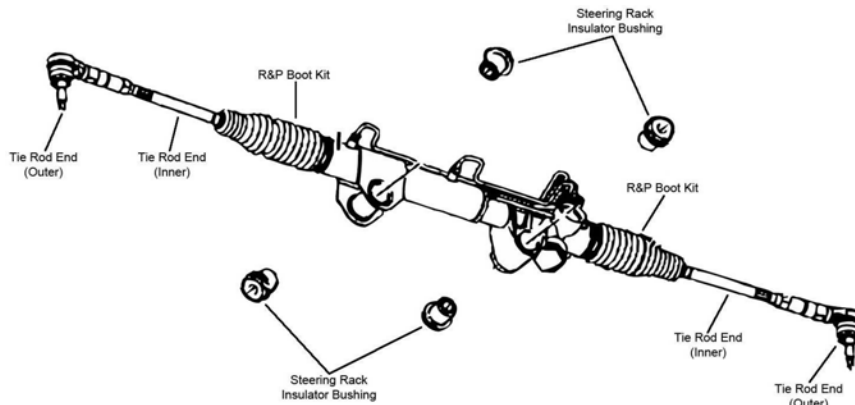

S094



## STEERING (Cont.)

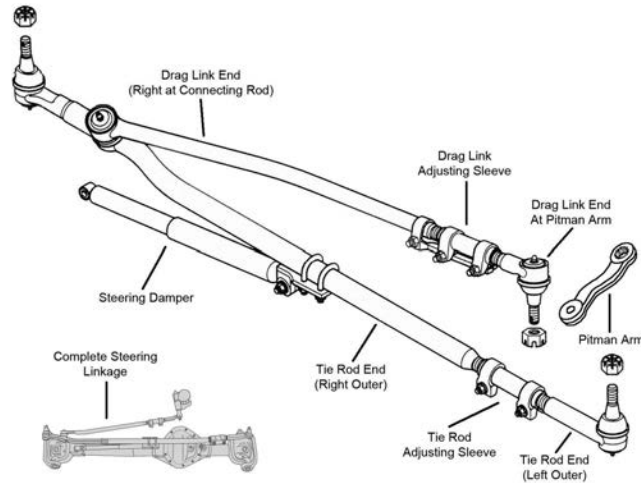

S434

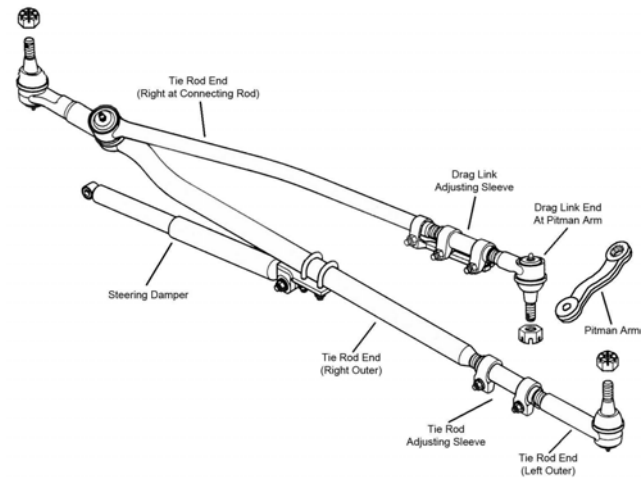

S844

Year	Model/Application	Part	P/C Qty	Figure
<b>Drag Link Adjusting Sleeve</b>				
2018-2014		DS800985S ‡	1	
2013-2011	Four Wheel Drive (4X4), (Coated For Corrosion Resistance)	Pitman Arm To Connecting Rod	ES3426S ‡	1 S434
<b>Drag Link Assembly</b>				
2013-2011	Four Wheel Drive (4X4), (Powdered Metal Gusher Brg. For Better Lubrication)	Right Inner at Connecting Rod	ES800558 ‡	1 S434
2012-2011	Four Wheel Drive (4X4), (Powdered Metal Gusher Brg. For Better Lubrication)	At Pitman Arm	ES800375 ‡	1 S434
<b>Pitman Arm</b>				
2012-2011	Four Wheel Drive (4X4)		K440021	1 S434
<b>Steering Damper Cylinder</b>				
2012-2011	Four Wheel Drive (4X4)		SSD132	1 S434
<b>Steering Linkage Assembly</b>				
2013-2011	Four Wheel Drive (4X4), (Contains Adjusting Sleeves, Drag Link And Tie Rod Ends)		DS800981A ‡	1 S434
<b>Tie Rod Adjusting Sleeve</b>				
2014	Two Wheel Drive (4x2)		ES801199S ‡	1
2013-2011	Four Wheel Drive (4X4), (Coated For Corrosion Resistance)	Steering Arm To Steering Arm	ES3422S ‡	1 S434
<b>Tie Rod End</b>				
2018-2014	Four Wheel Drive (4X4)	Upper Right Outer	ES801213	1
2013	Four Wheel Drive (4X4), (Powdered Metal Gusher Brg. For Better Lubrication) Four Wheel Drive (4X4), (Greaseable Socket Reduces Corrosion/Wear)	Left Outer	ES800532 ‡	1 S844
		At Pitman Arm	ES800779 ‡	1 S434
2013-2011	Four Wheel Drive (4X4) Two Wheel Drive (4x2), (Design Allows Ease Of Installation) Two Wheel Drive (4x2), (Full Ball Stud Provides 360 Degrees Of Smooth Rotation)	Right Outer	DS300044	1 S434
		Outer	ES800847 ‡	2 S094
		Inner	EV80211 ‡	2 S094
2012-2011	Four Wheel Drive (4X4), (Powdered Metal Gusher Brg. For Better Lubrication)	Left Outer	ES800532 ‡	1 S434

# RAM TRUCK-2500 (Cont.)

REAR SUSPENSION				
Year	Model/Application	Part	P/C Qty	Figure
<b>Leaf Spring Bushing</b>				
2013-2011		Front K201264	2	
<b>Sway Bar Link</b>				
2018	Big Horn, Laramie, Laramie Longhorn, Limited, SLT, (Greaseable Socket Reduces Corrosion/Wear)	K750711 ‡	2	
2018-2017	Power Wagon, (Greaseable Socket Reduces Corrosion/Wear)	K750745 ‡	2	
	Tradesman, Electronic Differential Lock, (Greaseable Socket Reduces Corrosion/Wear)	K750745 ‡	2	
	Tradesman, Except Electronic Differential Lock, (Greaseable Socket Reduces Corrosion/Wear)	K750711 ‡	2	
2017	Big Horn, Laramie, Laramie Limited, Laramie Longhorn, Limited, Lone Star, Mega Cab Laramie, Mega Cab Laramie Longhorn, Mega Cab SLT, Outdoorsman, SLT, (Greaseable Socket Reduces Corrosion/Wear)	K750711 ‡	2	
2016	Big Horn, Laramie, Laramie Limited, Laramie Longhorn, Limited, Lone Star, Mega Cab Laramie, Mega Cab Laramie Longhorn, Mega Cab SLT, Outdoorsman, SLT, ST, Tradesman, (Greaseable Socket Reduces Corrosion/Wear)	K750711 ‡	2	
2016-2014	Power Wagon, Power Wagon Laramie, Power Wagon SLT, Power Wagon Tradesman, (Greaseable Socket Reduces Corrosion/Wear)	K750745 ‡	2	
2015	Big Horn, Laramie, Laramie Limited, Laramie Longhorn, Lone Star, Mega Cab Laramie, Mega Cab Laramie Longhorn, Mega Cab SLT, Outdoorsman, SLT, Tradesman, (Greaseable Socket Reduces Corrosion/Wear)	K750711 ‡	2	
2014	Big Horn, Laramie, Laramie Limited, Laramie Longhorn, Lone Star, Mega Cab Laramie, Mega Cab Laramie Longhorn, Mega Cab SLT, Outdoorsman, SLT, ST, Tradesman, (Greaseable Socket Reduces Corrosion/Wear)	K750711 ‡	2	

# RAM TRUCK-3500

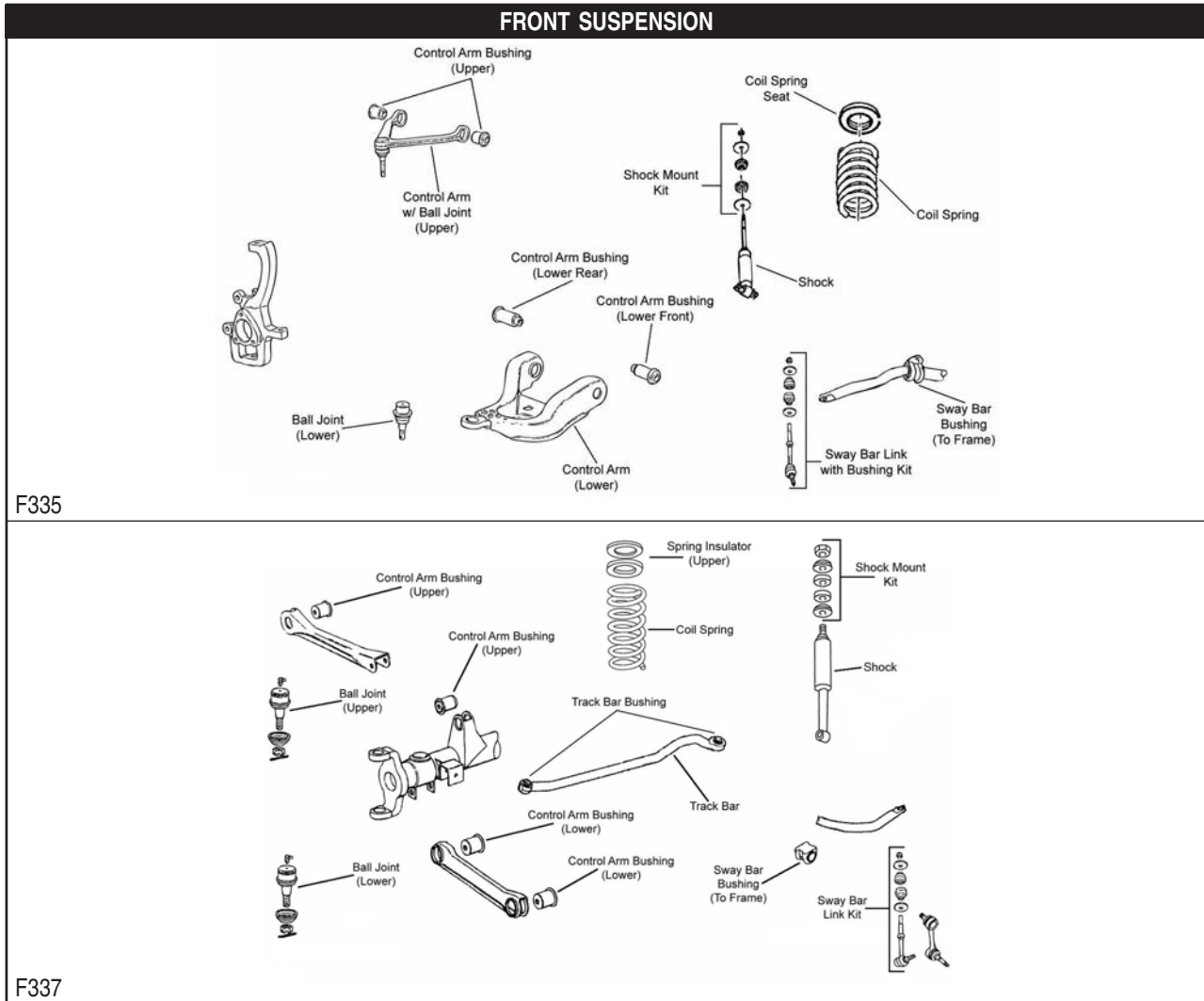

FRONT SUSPENSION (Cont.)

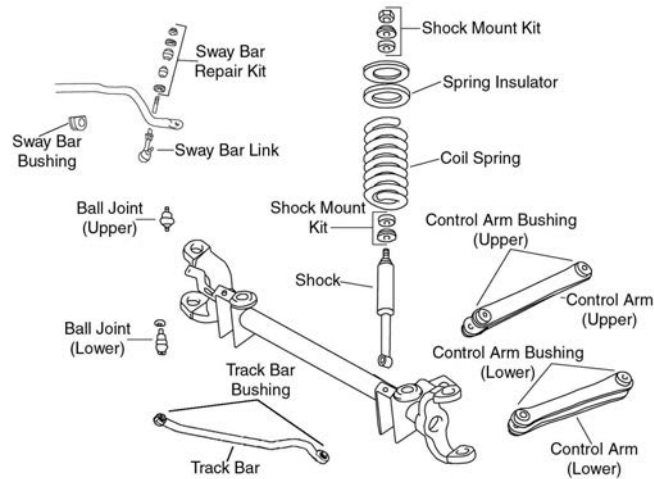

F502

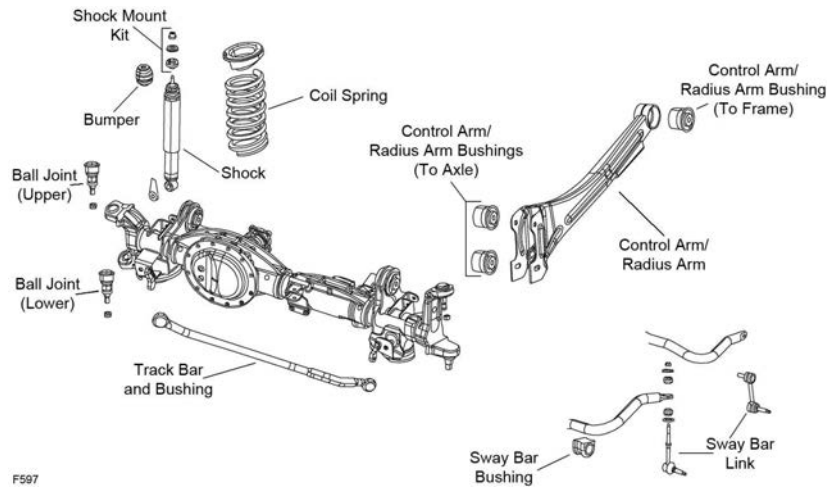

F597

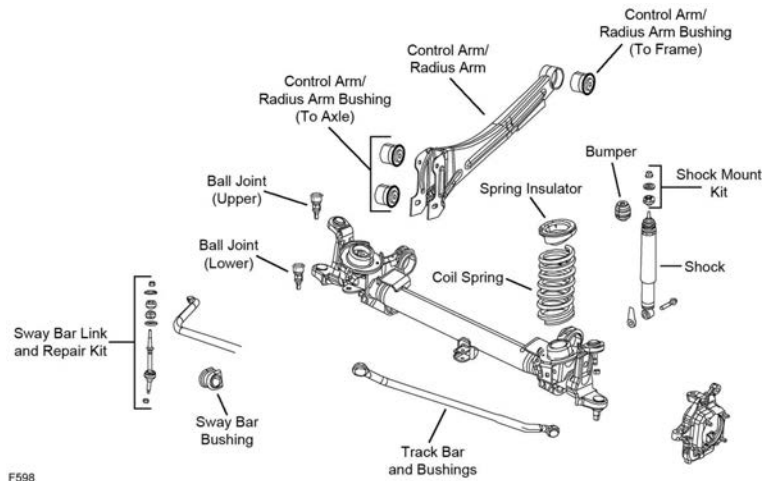

F598

Year	Model/Application	Part	P/C Qty	Figure	
<b>Ball Joint</b>					
2018-2014	(Oversize, Powdered Metal Gusher Brg. For Better Lubrication) (Stud Designed To Spin Not Articulate. Up and Down Motion is Normal, Powdered Metal Gusher For Better Lubrication)	Upper Brg.	<b>K500316 ‡</b>	2	F597, F598
		Upper	<b>K7460 ‡</b>	2	F597, F598
		Lower	<b>K500351 ‡</b>	2	F597, F598
2017-2014	(Non-Adjustable, Replaces OEM Offset To Provide 1 Degree +/- Camber/Caster) (Non-Adjustable, Replaces OEM Offset To Provide 1/2 Degree +/- Camber/Caster) (Non-Adjustable, Replaces OEM Offset To Provide 1-1/2 Degree +/- Camber/Caster) +/- 1 Degree Camber/Caster, (Adjustable)	Upper	<b>K100314</b>	2	F597, F598
		Upper	<b>K100057 ‡</b>	2	F597, F598
		Upper	<b>K100315</b>	2	F597, F598
		Upper	<b>K7448 ‡</b>	2	F597, F598

# RAM TRUCK-3500 (Cont.)

FRONT SUSPENSION (Cont.)					
Year	Model/Application	Part	P/C Qty	Figure	
<b>Ball Joint</b>					
2013	(Non-Adjustable, Replaces OEM Offset To Provide 1 Degree +/- Camber/Caster)	Upper	<b>K100314</b>	2	F337, F502, F597, F598
	(Non-Adjustable, Replaces OEM Offset To Provide 1/2 Degree +/- Camber/Caster)	Upper	<b>K100057 ‡</b>	2	F337, F502, F597, F598
	(Non-Adjustable, Replaces OEM Offset To Provide 1-1/2 Degree +/- Camber/Caster)	Upper	<b>K100315</b>	2	F337, F502, F597, F598
	(Oversize, Powdered Metal Gusher Brg. For Better Lubrication)	Upper	<b>K500316 ‡</b>	2	F337, F502, F597, F598
	(Stud Designed To Spin Not Articulate. Up and Down Motion is Normal, Powdered Metal Gusher Brg. For Better Lubrication)	Brg. Upper	<b>K7460 ‡</b>	2	F337, F502, F597, F598
	+/- 1 Degree Camber/Caster, (Adjustable)	Upper	<b>K7448 ‡</b>	2	F337, F502, F597, F598
	Cab-Chassis (2 Dr.), Cab-Chassis (4 Dr.) Crew Cab, (Powdered Metal Gusher Brg. For Better Lubrication)	Lower	<b>K7467 ‡</b>	2	F337, F502
Pickup (2 Dr.), Pickup (4 Dr.) Crew Cab	Lower	<b>K500351 ‡</b>	2	F597, F598	
2012-2011	Conventional Power Steering, (Non-Adjustable, Replaces OEM Offset To Provide 1 Degree +/- Camber/Caster)	Upper	<b>K100314</b>	2	F337, F502
	Conventional Power Steering, (Non-Adjustable, Replaces OEM Offset To Provide 1/2 Degree +/- Camber/Caster)	Upper	<b>K100057 ‡</b>	2	F337, F502
	Conventional Power Steering, (Non-Adjustable, Replaces OEM Offset To Provide 1-1/2 Degree +/- Camber/Caster)	Upper	<b>K100315</b>	2	F337, F502
	Conventional Power Steering, (Oversize, Powdered Metal Gusher Brg. For Better Lubrication)	Upper	<b>K500316 ‡</b>	2	F337, F502
	Conventional Power Steering, (Stud Designed To Spin Not Articulate. Up and Down Motion is Normal, Powdered Metal Gusher Brg. For Better Lubrication)	Upper	<b>K7460 ‡</b>	2	F337, F502
	Conventional Power Steering, (Powdered Metal Gusher Brg. For Better Lubrication)	Lower	<b>K7467 ‡</b>	2	F337, F502
	Conventional Power Steering, +/- 1 Degree Camber/Caster, (Adjustable)	Upper	<b>K7448 ‡</b>	2	F337, F502
	Rack & Pinion Power, (Powdered Metal Gusher Brg. For Better Lubrication)	Upper	<b>K80630 ‡</b>	2	F335
	Rack & Pinion Power, (Powdered Metal Gusher Brg. For Better Lubrication)	Lower	<b>K7465 ‡</b>	2	F335
	<b>Ball Joint Bushing Sleeve Set</b>				
2017-2013	Cab-Chassis (2 Dr.), Cab-Chassis (4 Dr.) Crew Cab, (Use Only With Offset Ball Joints)		<b>T40041</b>	1	
	Pickup (2 Dr.), Pickup (4 Dr.) Crew Cab, Four Wheel Drive (4X4), (Use Only With Offset Ball Joints)		<b>T40041</b>	1	
2012-2011	Conventional Power Steering, (Use Only With Offset Ball Joints)		<b>T40041</b>	1	
<b>Control Arm</b>					
2013	Cab-Chassis (2 Dr.), Cab-Chassis (4 Dr.) Crew Cab, Conventional Power Steering, (R-Series)	Upper	<b>RK641867</b>	2	F337, F502
		Lower	<b>RK642083</b>	2	F337, F502
2012-2011	Conventional Power Steering, (R-Series)	Upper	<b>RK641867</b>	2	F337, F502
		Lower	<b>RK642083</b>	2	F337, F502
<b>Control Arm Bushing</b>					
2017-2014		Lower	<b>K201634</b>	6	F597, F598
2013	Cab-Chassis (2 Dr.), Cab-Chassis (4 Dr.) Crew Cab, Conventional Power Steering	Upper	<b>K200925</b>	2	F337, F502
2012	Conventional Power Steering	Upper	<b>K200925</b>	4	F337, F502
2012-2011	Conventional Power Steering	Lower Rear	<b>K201082</b>	2	F337, F502
	Conventional Power Steering	Lower Front	<b>K200985</b>	2	F337, F502
	Rack & Pinion Power, (Contains Front And Rear Bushings)	Upper	<b>K200115 ‡</b>	2	F335
	Rack & Pinion Power, (High Quality Elastomer For Durability And Performance)	Lower	<b>K200114 ‡</b>	2	F335
2011	Conventional Power Steering	Upper	<b>K200925</b>	4	F337, F502
<b>Control Arm with Ball Joint</b>					
2012-2011	Rack & Pinion Power, (Contains Bushings, Powdered Metal Gusher Brg. For Better Lubrication)	Upper	<b>CK620181 ‡</b>	2	F335
		Upper	<b>RK620181</b>	2	F335
		Left Lower	<b>RK621265</b>	1	F335
		Right Lower	<b>RK621264</b>	1	F335
<b>Shock Mount</b>					
2016-2014	(Design Allows Ease Of Installation)		<b>K160048 ‡</b>	2	F597, F598
2013	(Design Allows Ease Of Installation)		<b>K160048 ‡</b>	2	F337, F502, F597, F598
2012-2011	(Design Allows Ease Of Installation)		<b>K160048 ‡</b>	2	F335, F337, F502
<b>Sway Bar Bushing</b>					
2012	Pickup (2 Dr.), Pickup (4 Dr.) Crew Cab, Two Wheel Drive (4x2), Dual Rear Wheels, (Improved Design Bushing With Premium Rubber Material And Synthetic Fabric Lining Lasts Longer And Eliminates Noise)	To Frame	<b>K201622 ‡</b>	1	F335
		To Frame	<b>K7352</b>	1	F335
2011	Four Wheel Drive (4X4), 33mm Or 34mm Sway Bar Diameter, (Improved Design Bushing With Premium Rubber Material And Synthetic Fabric Lining Lasts Longer And Eliminates Noise)	To Frame	<b>K201623 ‡</b>	1	F337
		To Frame	<b>K7383</b>	1	F337
		To Frame	<b>K201622 ‡</b>	1	F335
		To Frame	<b>K7352</b>	1	F335

## FRONT SUSPENSION (Cont.)

Year	Model/Application	Part	P/C Qty	Figure
<b>Sway Bar Bushing</b>				
2011 (Cont.)	Two Wheel Drive (4x2), 33mm Or 34mm Sway Bar Diameter, (Improved Design Bushing With Premium Rubber Material And Synthetic Fabric Lining Lasts Longer And Eliminates Noise)	To Premium Frame	K201623 ‡	1 F502
	Two Wheel Drive (4x2), 33mm Or 34mm Sway Bar Diameter, (Standard Design)	To Frame	K7383	1 F502
<b>Sway Bar Link</b>				
2013-2011	Cab-Chassis (2 Dr.), Cab-Chassis (4 Dr.) Crew Cab, (Powdered Metal Gusher Brg. For Better Lubrication)		K750395 ‡	2 F337, F502
2012-2011	Pickup (2 Dr.), Pickup (4 Dr.) Crew Cab, Four Wheel Drive (4X4), Dual Rear Wheels, (Improves Upon OE Design)		K750581 ‡	2 F337
	Pickup (2 Dr.), Pickup (4 Dr.) Crew Cab, Four Wheel Drive (4X4), Single Rear Wheels, (Powdered Metal Gusher Brg. For Better Lubrication)		K750395 ‡	2 F337
	Pickup (2 Dr.), Pickup (4 Dr.) Crew Cab, Two Wheel Drive (4x2), (Optional, Powdered Metal Gusher Brg. For Better Lubrication)		K7400 ‡	2 F335
	Pickup (2 Dr.), Pickup (4 Dr.) Crew Cab, Two Wheel Drive (4x2), (Powdered Metal Gusher Brg. For Better Lubrication)		K750157 ‡	2 F335
<b>Sway Bar Repair Kit</b>				
2012-2011	(Bushing Kit)		K7300	2 F335, F337, F502
<b>Track Bar</b>				
2013	Cab-Chassis (2 Dr.), Cab-Chassis (4 Dr.) Crew Cab, (R-Series)		RK662946	1 F337, F502
2012	Cab-Chassis (2 Dr.), Cab-Chassis (4 Dr.) Crew Cab, Two Wheel Drive (4x2), (R-Series)		RK662946	1 F502
2012-2011	Four Wheel Drive (4X4), (R-Series)		RK662946	1 F337
2011	Cab-Chassis (4 Dr.) Crew Cab, Two Wheel Drive (4x2), (R-Series)		RK662946	1 F502
<b>Track Bar Bushing</b>				
2013	Cab-Chassis (2 Dr.), Cab-Chassis (4 Dr.) Crew Cab		K201686	2 F337, F502
2012	Cab-Chassis (2 Dr.), Cab-Chassis (4 Dr.) Crew Cab, Two Wheel Drive (4x2)		K201686	2 F502
2012-2011	Four Wheel Drive (4X4)		K201686	2 F337
2011	Cab-Chassis (4 Dr.) Crew Cab, Two Wheel Drive (4x2)		K201686	2 F502
<b>Wheel Hub &amp; Bearing Assembly</b>				
2018-2014			515162	2
2013	Pickup (2 Dr.), Pickup (4 Dr.) Crew Cab		515162	2
2013-2012	Cab-Chassis (2 Dr.), Cab-Chassis (4 Dr.) Crew Cab		515148	2
2012	Pickup (2 Dr.), Pickup (4 Dr.) Crew Cab, Four Wheel Drive (4X4)		515148	2
	Pickup (2 Dr.), Pickup (4 Dr.) Crew Cab, Two Wheel Drive (4x2)		515154	2
2011	Cab-Chassis (2 Dr.), Cab-Chassis (4 Dr.) Crew Cab		515122	2
	Pickup (2 Dr.), Pickup (4 Dr.) Crew Cab, Four Wheel Drive (4X4)		515122	2
	Pickup (2 Dr.), Pickup (4 Dr.) Crew Cab, Two Wheel Drive (4x2)		515123	2

## STEERING

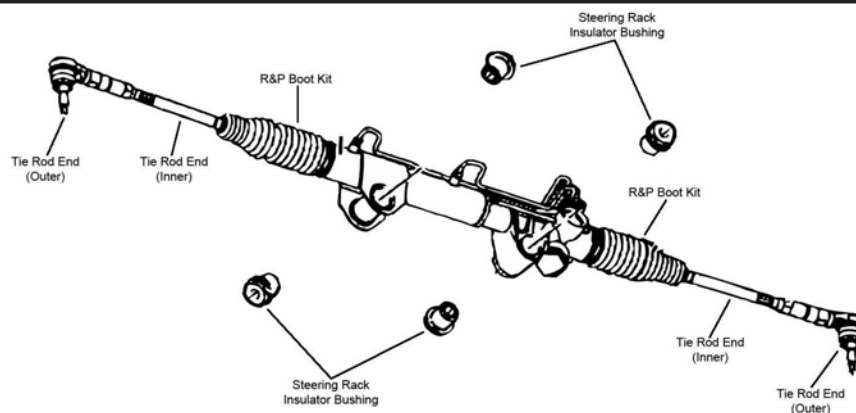

S094



# RAM TRUCK-3500 (Cont.)

## STEERING (Cont.)

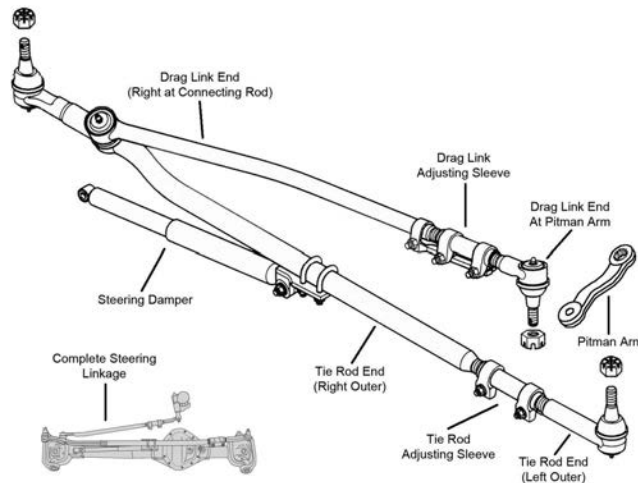

S434

Year	Model/Application	Part	P/C Qty	Figure
<b>Drag Link Adjusting Sleeve</b>				
2017-2014		DS800985S ‡	1	
2013	Cab-Chassis (2 Dr.), Cab-Chassis (4 Dr.) Crew Cab, (Coated For Corrosion Resistance) Pickup (2 Dr.), Pickup (4 Dr.) Crew Cab	Pitman Arm To Connecting Rod ES3426S ‡ DS800985S ‡	1 1	S434
2012-2011	Conventional Power Steering, (Coated For Corrosion Resistance)	Pitman Arm To Connecting Rod ES3426S ‡	1	S434
<b>Drag Link Assembly</b>				
2013	Cab-Chassis (2 Dr.), Cab-Chassis (4 Dr.) Crew Cab, (Greaseable Socket Reduces Corrosion/Wear) Cab-Chassis (2 Dr.), Cab-Chassis (4 Dr.) Crew Cab, (Powdered Metal Gusher Brg. For Better Lubrication)	At Pitman Arm ES800779 ‡ Right Inner at Connecting Rod ES800558 ‡	1 1	S434 S434
2012-2011	Conventional Power Steering, (Greaseable Socket Reduces Corrosion/Wear) Conventional Power Steering, (Powdered Metal Gusher Brg. For Better Lubrication)	At Pitman Arm ES800779 ‡ Right Inner at Connecting Rod ES800558 ‡	1 1	S434 S434
<b>Pitman Arm</b>				
2012-2011		K440021	1	S434
<b>Steering Damper Cylinder</b>				
2013	Cab-Chassis (2 Dr.), Cab-Chassis (4 Dr.) Crew Cab	SSD132	1	S434
2012-2011	Four Wheel Drive (4X4)	SSD132	1	S434
<b>Steering Linkage Assembly</b>				
2013	Cab-Chassis (2 Dr.), Cab-Chassis (4 Dr.) Crew Cab, Conventional Power Steering, (Contains Adjusting Sleeves, Drag Link And Tie Rod Ends)	DS800981A ‡	1	S434
2012-2011	Conventional Power Steering, (Contains Adjusting Sleeves, Drag Link And Tie Rod Ends)	DS800981A ‡	1	S434
<b>Tie Rod Adjusting Sleeve</b>				
2018-2014	Two Wheel Drive (4x2)	ES801199S ‡	1	
2013	Cab-Chassis (2 Dr.), Cab-Chassis (4 Dr.) Crew Cab, (Coated For Corrosion Resistance)	Steering Arm To Steering Arm ES3422S ‡	1	S434
2012-2011	Conventional Power Steering, (Coated For Corrosion Resistance)	Steering Arm To Steering Arm ES3422S ‡	1	S434
<b>Tie Rod End</b>				
2018-2015	Cab-Chassis (2 Dr.), Cab-Chassis (4 Dr.) Crew Cab, Two Wheel Drive (4x2)	Upper Right Outer ES801213	1	
2018-2014	Four Wheel Drive (4X4)	Upper Right Outer ES801213	1	
2013	Cab-Chassis (2 Dr.), Cab-Chassis (4 Dr.) Crew Cab, (Greaseable Socket Reduces Corrosion/Wear) Pickup (2 Dr.), Pickup (4 Dr.) Crew Cab, Four Wheel Drive (4X4)	At Pitman Arm ES800779 ‡ Upper Right Outer ES801213	1 1	S434
2012-2011	Conventional Power Steering, (Powdered Metal Gusher Brg. For Better Lubrication) Conventional Power Steering Conventional Power Steering, (Greaseable Socket Reduces Corrosion/Wear) Rack & Pinion Power, (Design Allows Ease Of Installation) Rack & Pinion Power, (Full Ball Stud Provides 360 Degrees Of Smooth Rotation)	Left Outer ES800532 ‡ Right Outer DS300044 At Pitman Arm ES800779 ‡ Outer ES800847 ‡ Inner EV80211 ‡	1 1 1 2 2	S434 S434 S434 S094 S094

## REAR SUSPENSION

Year	Model/Application	Part	P/C Qty	Figure
<b>Leaf Spring Bushing</b>				
2017-2015		Rear K201264	2	
2017-2011		Front K201264	2	

REAR SUSPENSION (Cont.)				
Year	Model/Application	Part	P/C Qty	Figure
<b>Sway Bar Link</b>				
2018-2016	Cab-Chassis (2 Dr.), Cab-Chassis (4 Dr.) Crew Cab, (Design Allows Ease Of Installation)	K750700 ‡	2	
2015-2013	Cab-Chassis (2 Dr.), (Design Allows Ease Of Installation)	K750700 ‡	2	
2012-2011	Cab-Chassis (2 Dr.), Cab-Chassis (4 Dr.) Crew Cab, (Greaseable Socket Reduces Corrosion/Wear)	K750429 ‡	2	

## 4500-RAM TRUCK

FRONT SUSPENSION				
Year	Model/Application	Part	P/C Qty	Figure
<b>Ball Joint</b>				
2018-2011	(Design Allows Ease Of Installation)	Upper	K500138 ‡	2
	(Design Allows Ease Of Installation)	Lower	K500176 ‡	2
2017-2011	+/- 1 Degree Camber/Caster, (Adjustable, Greaseable Socket Reduces Corrosion/Wear)	Upper	K100140 ‡	1
<b>Sway Bar Link</b>				
2018-2011	(Powdered Metal Gusher Brg. For Better Lubrication)		K750395 ‡	2
<b>Track Bar</b>				
2014-2011	Two Wheel Drive (4x2), (Design Allows Ease Of Installation)		DS300032 ‡	1
<b>Wheel Hub &amp; Bearing Assembly</b>				
2018-2011			515102	2

## STEERING

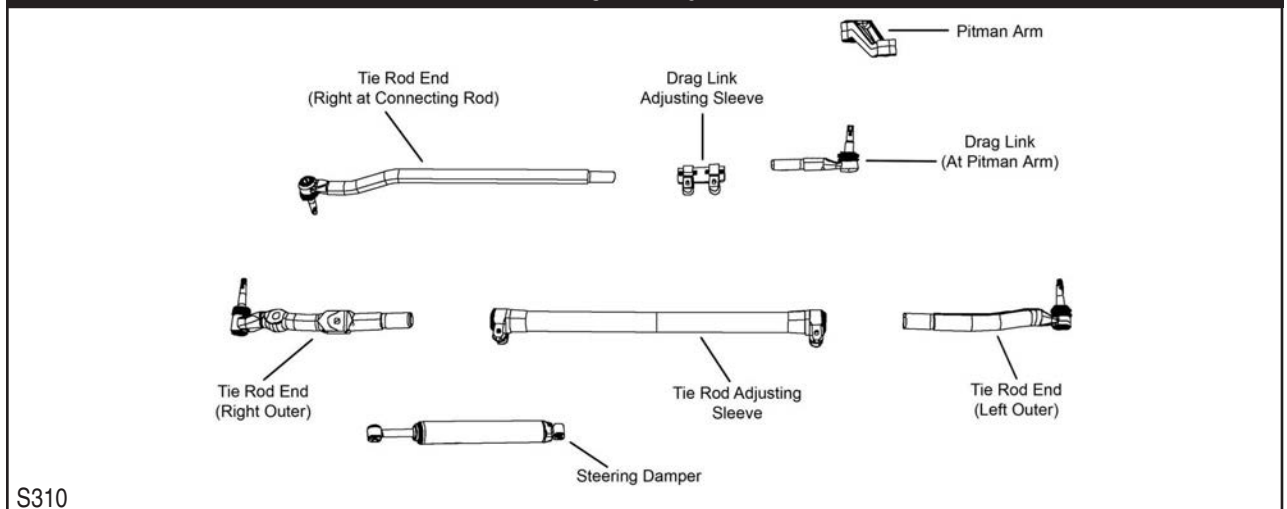

Year	Model/Application	Part	P/C Qty	Figure
<b>Drag Link Adjusting Sleeve</b>				
2017-2016	(Coated For Corrosion Resistance)	Pitman Arm To Connecting Rod	ES3426S ‡	1
2015-2011	(Coated For Corrosion Resistance)	Pitman Arm To Connecting Rod	ES3426S ‡	1 S310
<b>Drag Link Assembly</b>				
2012-2011	(Design Allows Ease Of Installation)	At Pitman Arm	DS300031 ‡	1 S310
	(Greaseable Socket Reduces Corrosion/Wear)	Right Inner at Connecting Rod	DS300013 ‡	1 S310
<b>Pitman Arm</b>				
2012-2011			K440025	1 S310
<b>Tie Rod End</b>				
2012-2011	(Greaseable Socket Reduces Corrosion/Wear)	Left Outer	ES800719 ‡	1 S310
	(Design Allows Ease Of Installation)	Right Outer	ES800745 ‡	1 S310

## REAR SUSPENSION

Year	Model/Application	Part	P/C Qty	Figure
<b>Sway Bar Link</b>				
2018-2013	(Design Allows Ease Of Installation)		K750700 ‡	2
2012-2011	(Greaseable Socket Reduces Corrosion/Wear)		K750429 ‡	2



# RAM TRUCK-5500

## FRONT SUSPENSION

Year	Model/Application	Part	P/C Qty	Figure
<b>Ball Joint</b>				
2018-2011	(Design Allows Ease Of Installation) (Design Allows Ease Of Installation)	Upper Lower	K500138 ‡ K500176 ‡	2 2
2017-2011	+/- 1 Degree Camber/Caster, (Adjustable, Greaseable Socket Reduces Corrosion/Wear)	Upper	K100140 ‡	1
<b>Sway Bar Link</b>				
2018-2011	(Powdered Metal Gusher Brg. For Better Lubrication)		K750395 ‡	2
<b>Track Bar</b>				
2014-2011	Two Wheel Drive (4x2), (Design Allows Ease Of Installation)		DS300032 ‡	1
<b>Wheel Hub &amp; Bearing Assembly</b>				
2018-2011			515102	2

## STEERING

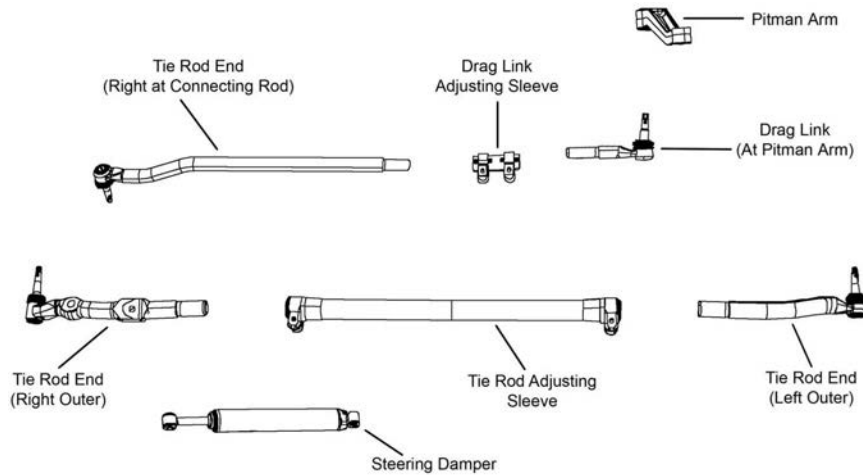

S310

Year	Model/Application	Part	P/C Qty	Figure
<b>Drag Link Adjusting Sleeve</b>				
2017-2016	(Coated For Corrosion Resistance)	Pitman Arm To Connecting Rod	ES3426S ‡	1
2015-2011	(Coated For Corrosion Resistance)	Pitman Arm To Connecting Rod	ES3426S ‡	1 S310
<b>Drag Link Assembly</b>				
2012-2011	(Design Allows Ease Of Installation) (Greaseable Socket Reduces Corrosion/Wear)	At Pitman Arm Right Inner at Connecting Rod	DS300031 ‡ DS300013 ‡	1 1 S310
<b>Pitman Arm</b>				
2012-2011			K440025	1 S310
<b>Tie Rod End</b>				
2012-2011	(Greaseable Socket Reduces Corrosion/Wear) (Design Allows Ease Of Installation)	Left Outer Right Outer	ES800719 ‡ ES800745 ‡	1 1 S310

## REAR SUSPENSION

Year	Model/Application	Part	P/C Qty	Figure
<b>Sway Bar Link</b>				
2018-2013	(Design Allows Ease Of Installation)		K750700 ‡	2
2012-2011	(Greaseable Socket Reduces Corrosion/Wear)		K750429 ‡	2

**FRONT SUSPENSION**

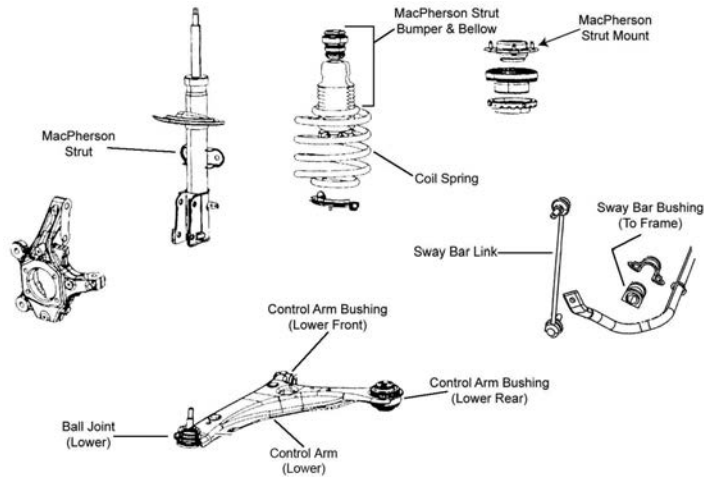

F320

Year	Model/Application	Part	P/C Qty	Figure
<b>Control Arm Bushing</b>				
2015-2012		Lower Front	<b>K201184</b>	2 F320
2012	(High Quality Elastomer For Durability And Performance)	Lower Front	<b>K200717 ‡</b>	2 F320
<b>Control Arm with Ball Joint</b>				
2015-2012	(R-Series) (R-Series)	Left Lower Right Lower	<b>RK622033</b> <b>RK622034</b>	1 F320 1 F320
<b>Strut Bumper Bellows</b>				
2015-2012	(Replacement Type, Contains Bumper)		<b>K90460</b>	2 F320
<b>Strut Mount</b>				
2015-2012	(Contains Bearing)		<b>K160319</b>	2 F320
<b>Strut Spring Seat</b>				
2015-2012		Upper Lower	<b>K160320</b> <b>K160321</b>	2 F320 2 F320
<b>Sway Bar Link</b>				
2015-2012	(Powdered Metal Gusher Brg. For Better Lubrication)		<b>K7258 ‡</b>	2 F320
<b>Wheel Hub &amp; Bearing Assembly</b>				
2015-2012			<b>515150</b>	2

**STEERING**

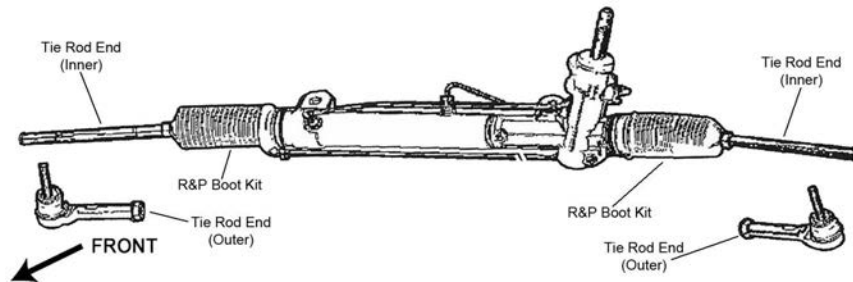

S058

Year	Model/Application	Part	P/C Qty	Figure
<b>Tie Rod End</b>				
2015-2012	(Powdered Metal Gusher Brg. For Better Lubrication) (Design Allows Ease Of Installation)	Outer Inner	<b>ES800403 ‡</b> <b>EV800934 ‡</b>	2 S058 2 S058

# RAM TRUCK-C/V Tradesman (Cont.)

## REAR SUSPENSION

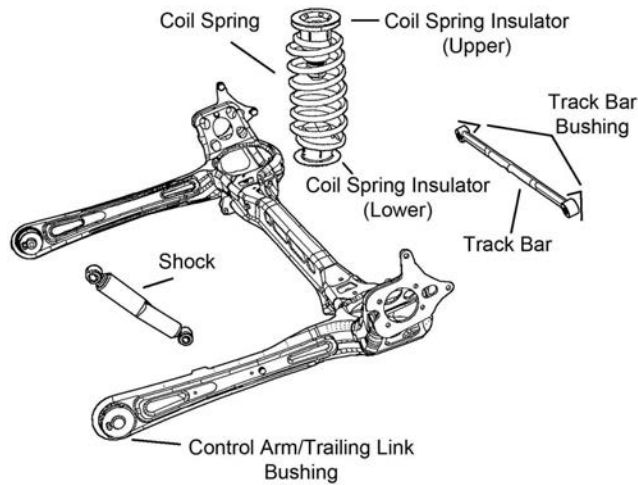

R139

Year	Model/Application	Part	P/C Qty	Figure
<b>Track Bar</b>				
2015-2012	(R-Series)	RK661097	1	R139
<b>Wheel Hub &amp; Bearing Assembly</b>				
2015-2012		512493	2	

# RAM TRUCK-Dakota

## FRONT SUSPENSION

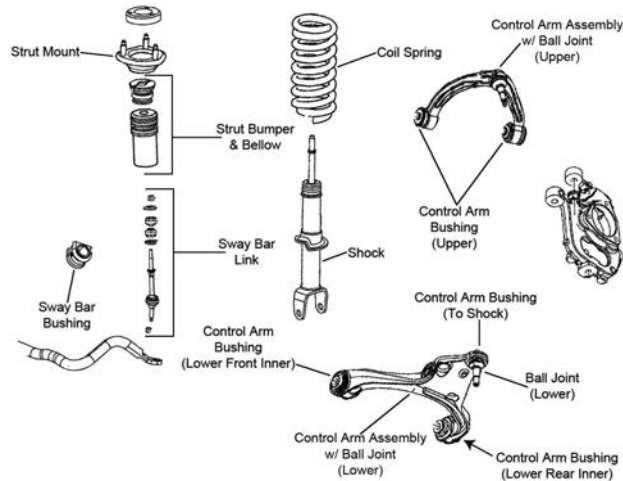

F392

Year	Model/Application	Part	P/C Qty	Figure
<b>Ball Joint</b>				
2011	(Powdered Metal Gusher Brg. For Better Lubrication, New Pre-Installed Integral Dust Boot Eases Installation, New And Original Designs Can Be Installed)	Lower K80605 ‡	2	F392
<b>Control Arm Bushing</b>				
2011	(Contains Front And Rear Bushings)	Upper K7473 Lower K201322	2 4	F392 F392
<b>Control Arm with Ball Joint</b>				
2011	(Contains Bushing, Powdered Metal Gusher Brg. For Better Lubrication)	Upper CK620006 ‡ Upper RK620006 Left Lower RK620478 Right Lower RK620479	2 2 1 1	F392 F392 F392 F392
<b>Strut Bumper Bellows</b>				
2011	(Design Allows Ease Of Installation)	K160285 ‡	2	F392
<b>Strut Bushing</b>				
2011		Lower K201717	2	F392

FRONT SUSPENSION (Cont.)				
Year	Model/Application	Part	P/C Qty	Figure
<b>Strut Mount</b>				
2011	(Bearing Not Included, Contains Insulator, Contains Upper Spring Seat, Superior Rubber To Steel Bonding For Durability)	K160196 ‡	2	F392
<b>Strut Spring Seat</b>				
2011	(Insulator Only) Upper	K160016	2	F392
<b>Sway Bar Bushing</b>				
2011	Four Wheel Drive (4X4) 226(3.7L), Two Wheel Drive (4x2), (Improved Design Bushing With Premium Rubber Material And Synthetic Fabric Lining Lasts Longer And Eliminates Noise) 226(3.7L), Two Wheel Drive (4x2), (Standard Design) 287(4.7L), Two Wheel Drive (4x2)	To Frame K7466 To Frame K201623 ‡ To Frame K7383 To Frame K7466	1 1 1 1	F392 F392 F392 F392
<b>Sway Bar Link</b>				
2011	(Powdered Metal Gusher Brg. For Better Lubrication)	K750263 ‡	2	F392
<b>Wheel Hub &amp; Bearing Assembly</b>				
2011		513229	2	

**STEERING**

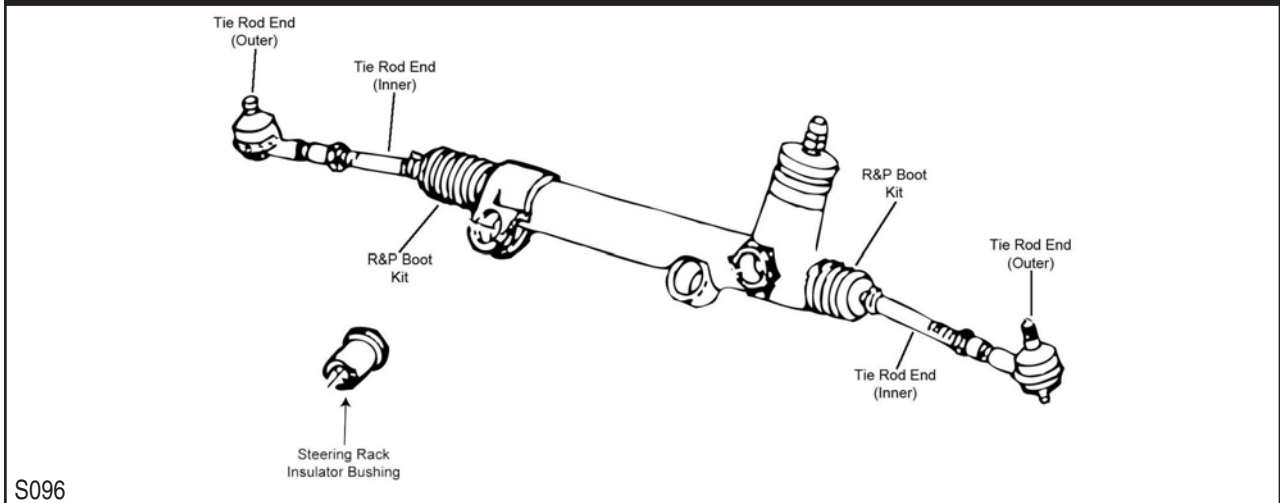

S096

Year	Model/Application	Part	P/C Qty	Figure
<b>Steering Rack Insulator Bushing</b>				
2011		K7388	2	S096
<b>Tie Rod End</b>				
2011	(Powdered Metal Gusher Brg. For Better Lubrication) (Powdered Metal Gusher Brg. For Better Lubrication)	Outer ES3571 ‡ Inner EV800099 ‡	2 2	S096 S096

**REAR SUSPENSION**

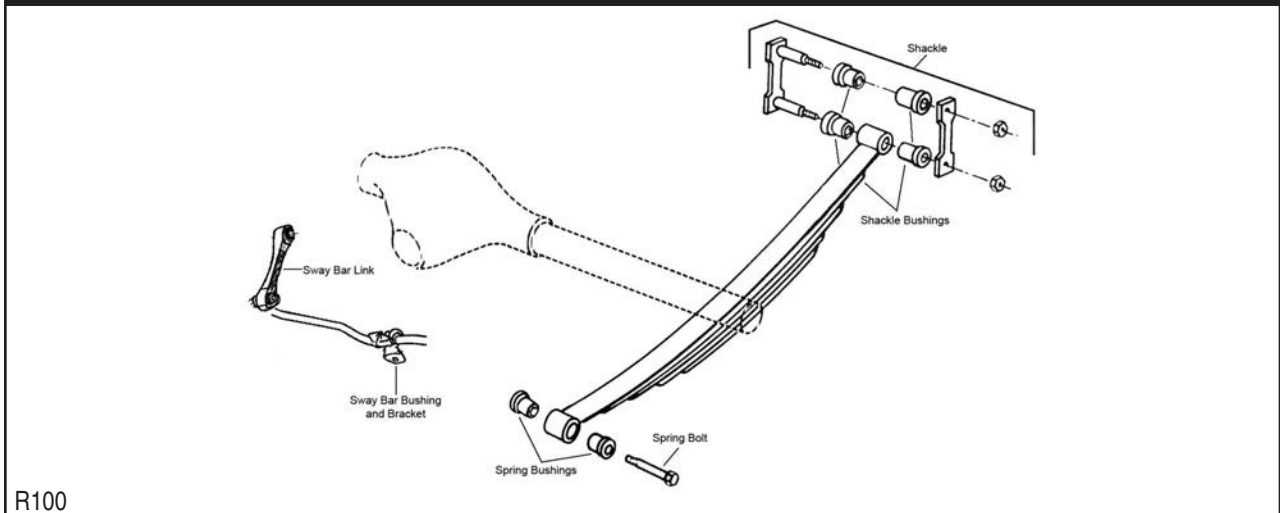

R100

## RAM TRUCK–Dakota (Cont.)

REAR SUSPENSION (Cont.)				
Year	Model/Application	Part	P/C Qty	Figure
<b>Leaf Spring Shackle</b>				
2011	(Contains Shackle, Nuts, Bolts & Bushing)	Rear K150407	2	R100

## RAM TRUCK–ProMaster 1500

FRONT SUSPENSION				
Year	Model/Application	Part	P/C Qty	Figure
<b>Ball Joint</b>				
2017-2014		Lower K500310	2	
<b>Control Arm Bushing</b>				
2018-2014		Lower Rear K201722 Lower Front K201723	2 2	

## RAM TRUCK–ProMaster 2500

FRONT SUSPENSION				
Year	Model/Application	Part	P/C Qty	Figure
<b>Ball Joint</b>				
2017-2014		Lower K500310	2	
<b>Control Arm Bushing</b>				
2018-2014		Lower Rear K201722 Lower Front K201723	2 2	

## RAM TRUCK–ProMaster 3500

FRONT SUSPENSION				
Year	Model/Application	Part	P/C Qty	Figure
<b>Ball Joint</b>				
2017-2014		Lower K500310	2	
<b>Control Arm Bushing</b>				
2018-2014		Right Lower K201722	1	

## RAM TRUCK–Promaster City

FRONT SUSPENSION				
Year	Model/Application	Part	P/C Qty	Figure
<b>Sway Bar Link</b>				
2018-2015	(Greaseable Socket Reduces Corrosion/Wear)	K750811 ‡	2	
REAR SUSPENSION				
Year	Model/Application	Part	P/C Qty	Figure
<b>Wheel Hub &amp; Bearing Assembly</b>				
2018-2015		512577	2	

## SAAB TRUCK–9-4X

FRONT SUSPENSION				
Year	Model/Application	Part	P/C Qty	Figure
<b>Strut Mount</b>				
2011	(Contains Bearing, Contains Washer, Contains Upper Retainer, Contains Upper Spring Seat)	K160431	2	
<b>Wheel Hub &amp; Bearing Assembly</b>				
2011		513289	2	
REAR SUSPENSION				
Year	Model/Application	Part	P/C Qty	Figure
<b>Ball Joint</b>				
2011		Lower K500311	2	

**(Cont.) 9-4X-SAAB TRUCK****REAR SUSPENSION (Cont.)**

Year	Model/Application	Part	P/C Qty	Figure
<b>Wheel Hub &amp; Bearing Assembly</b>				
2011		513289	2	

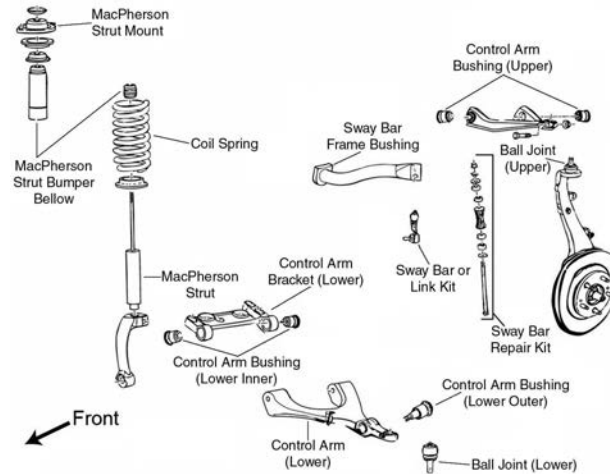
**9-7x-SAAB TRUCK****FRONT SUSPENSION**

F028

Year	Model/Application	Part	P/C Qty	Figure
<b>Ball Joint</b>				
2009-2006	(Powdered Metal Gusher Brg. For Better Lubrication)	Upper	K6664 ‡	2 F028
2007-2006	(Powdered Metal Gusher Brg. For Better Lubrication, New Pre-Installed Integral Dust Boot Eases Installation, New And Original Designs Can Be Installed)	Lower	K6663 ‡	2 F028
<b>Control Arm</b>				
2009-2006	(R-Series)	Left Upper	RK640294	1 F028
	(R-Series)	Right Upper	RK640293	1 F028
<b>Control Arm Bushing</b>				
2009-2006	(High Quality Elastomer For Durability And Performance)	Upper	K200269 ‡	2 F028
	(High Quality Elastomer For Durability And Performance)	Lower Front Inner	K200271 ‡	2 F028
	(High Quality Elastomer For Durability And Performance)	Lower Outer	K200270 ‡	2 F028
	(High Quality Elastomer For Durability And Performance)	Lower Rear Inner	K200272 ‡	2 F028
<b>Control Arm Support Bracket</b>				
2009-2006	(Bracket Only, R-Series)	Left Lower	RK641134	1 F028
	(Bracket Only, R-Series)	Right Lower	RK641135	1 F028
<b>Control Arm with Ball Joint</b>				
2009-2008	(R-Series)	Left Lower	RK621316	1 F028
	(R-Series)	Right Lower	RK621315	1 F028
2007-2006	With 14mm Stabilizer Bar Link Stud Diameter, (R-Series)	Left Lower	RK620467	1 F028
	With 14mm Stabilizer Bar Link Stud Diameter, (R-Series)	Right Lower	RK620468	1 F028
<b>Strut and Spring Assembly</b>				
2009-2006	(Coated For Corrosion Resistance, Strut, Spring & Top Mount)		ST8564 ‡	2 F028
<b>Strut Bumper Bellows</b>				
2009-2006	(Design Allows Ease Of Installation)		K160285 ‡	2 F028
<b>Strut Mount</b>				
2009-2006	(Bearing Not Included, Contains Spring Seat And Insulator)		K6702	2 F028
<b>Strut Spring Seat</b>				
2009-2006	(Reduces Noise)	Lower	K160112 ‡	2 F028
<b>Sway Bar Bushing</b>				
2009-2006		To Frame	K80775	1 F028
<b>Sway Bar Link</b>				
2009-2006	(Powdered Metal Gusher Brg. For Better Lubrication)	Left	K80824 ‡	1 F028
	(Powdered Metal Gusher Brg. For Better Lubrication)	Right	K80825 ‡	1 F028
<b>Sway Bar Repair Kit</b>				
2008	(Includes Polyurethane Bushings And Solid Metal Sleeve For Enhanced Performance. Barrel Nut Allows For Easier Installation.)		K700535 ‡	2 F028

# SAAB TRUCK-9-7x (Cont.)

## FRONT SUSPENSION (Cont.)

Year	Model/Application	Part	P/C Qty	Figure
<b>Sway Bar Repair Kit</b>				
2008 (Cont.)	(Standard Design)	K8266	2	F028
<b>Wheel Hub &amp; Bearing Assembly</b>				
2009-2006		513188	2	

## STEERING

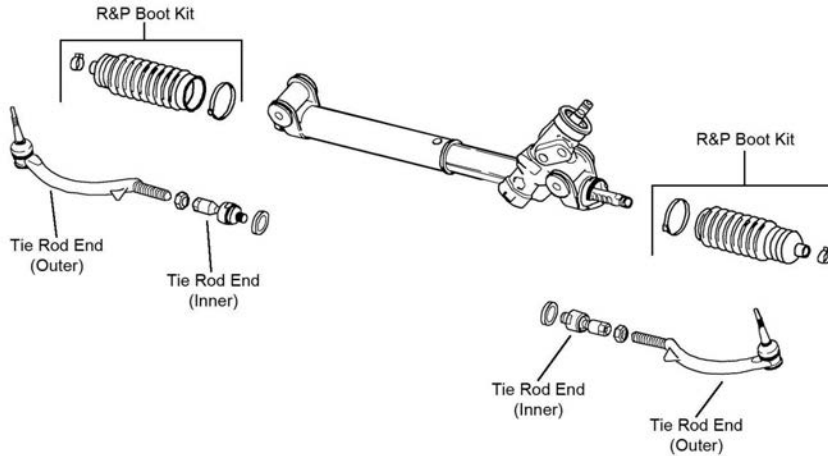

S199

Year	Model/Application	Part	P/C Qty	Figure	
<b>Tie Rod End</b>					
2009-2006	(Powdered Metal Gusher Brg. For Better Lubrication)	Left Outer	ES3675 ‡	1	S199
	(Powdered Metal Gusher Brg. For Better Lubrication)	Right Outer	ES3676 ‡	1	S199
		Inner	EV80965	2	S199

## REAR SUSPENSION

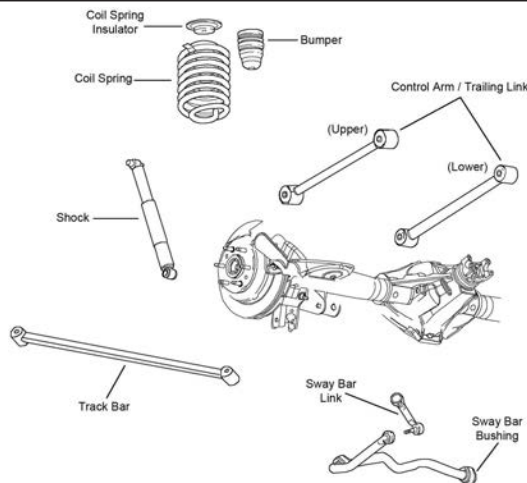

R102

Year	Model/Application	Part	P/C Qty	Figure	
<b>Control Arm</b>					
2009-2006	(Arm Only, R-Series)	Lower	RK660157	2	R102
<b>Sway Bar Bushing</b>					
2009-2006	(Split Design For Easier Installation)	To Frame	K200768 ‡	1	R102
<b>Sway Bar Link</b>					
2009-2006	(Powdered Metal Gusher Brg. For Better Lubrication)	Left	K6668 ‡	1	R102
	(Powdered Metal Gusher Brg. For Better Lubrication)	Right	K6667 ‡	1	R102
<b>Trailing Link</b>					
2009-2006	(R-Series)	Upper	RK660156	2	R102



**FRONT SUSPENSION**

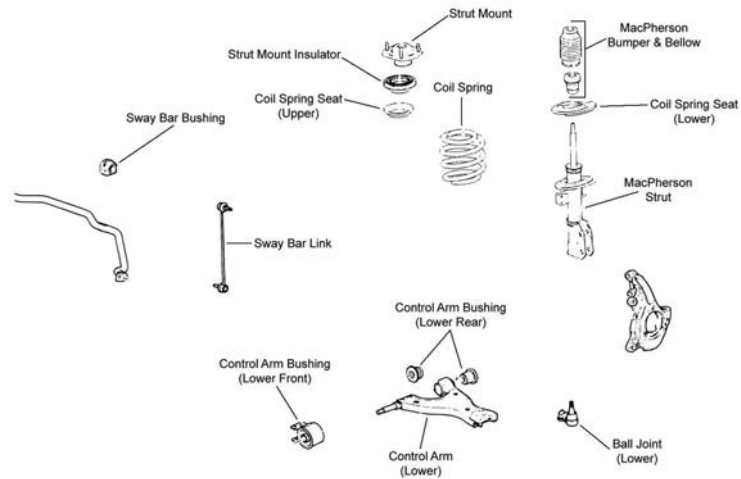

F364

Year	Model/Application	Part	P/C Qty	Figure
<b>Ball Joint</b>				
2010-2007	(Powdered Metal Gusher Brg. For Better Lubrication)	Lower	<b>K500088 ‡</b>	2 F364
<b>Control Arm Bushing</b>				
2010-2007		Lower Rear	<b>K201220</b>	4 F364
		Lower Front	<b>K201187</b>	2 F364
<b>Control Arm with Ball Joint</b>				
2010-2007	(R-Series)	Left Lower	<b>RK621232</b>	1 F364
	(R-Series)	Right Lower	<b>RK621231</b>	1 F364
<b>Strut and Spring Assembly</b>				
2009-2007			<b>ST8658</b>	2 F364
<b>Strut Bumper Bellows</b>				
2010-2007	(Replacement Type, Contains Bumper)		<b>K90460</b>	2 F364
<b>Strut Mount</b>				
2010-2007	(Contains Bearing, Superior Rubber To Steel Bonding For Durability)		<b>K160294 ‡</b>	2 F364
<b>Sway Bar Bushing</b>				
2010-2007	29mm Sway Bar Diameter, (Split Design For Easier Installation)	To Frame	<b>K200876 ‡</b>	1 F364
<b>Sway Bar Link</b>				
2010-2007	(Powdered Metal Gusher Brg. For Better Lubrication)		<b>K750155 ‡</b>	2 F364
<b>Wheel Hub &amp; Bearing Assembly</b>				
2010-2007			<b>513277</b>	2

**STEERING**

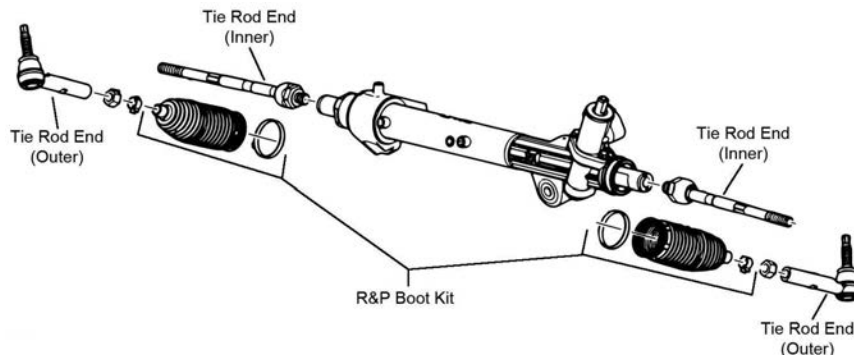

S144

Year	Model/Application	Part	P/C Qty	Figure
<b>Tie Rod End</b>				
2010-2007	(Powdered Metal Gusher Brg. For Better Lubrication)	Outer	<b>ES800286 ‡</b>	2 S144
	(Powdered Metal Gusher Brg. For Better Lubrication)	Inner	<b>EV800572 ‡</b>	2 S144

# SATURN TRUCK- Outlook (Cont.)

## REAR SUSPENSION

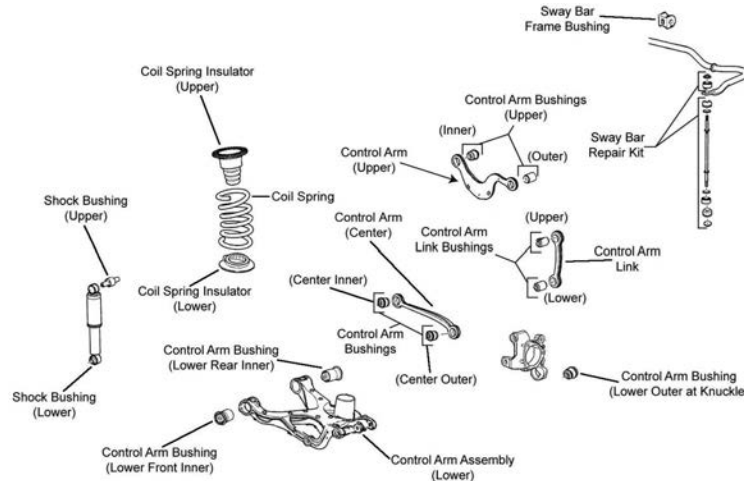

R055

Year	Model/Application	Part	P/C Qty	Figure
<b>Control Arm</b>				
2010-2007	(R-Series)	Upper Front	2	R055
	(R-Series)	Left Rear Upper	1	R055
	(R-Series)	Right Rear Upper	1	R055
<b>Control Arm Bushing</b>				
2010-2007	(Design Allows Ease Of Installation)	At Knuckle, Lower	2	R055
<b>Control Arm Link</b>				
2010-2007	(Vertical Assist Link, R-Series)		2	R055
<b>Sway Bar Bushing</b>				
2010-2007		To Frame	1	R055
<b>Sway Bar Repair Kit</b>				
2010-2007	(Improves Upon OE Design)		2	R055
<b>Wheel Hub &amp; Bearing Assembly</b>				
2010-2007			2	

# SATURN TRUCK-Relay

## FRONT SUSPENSION

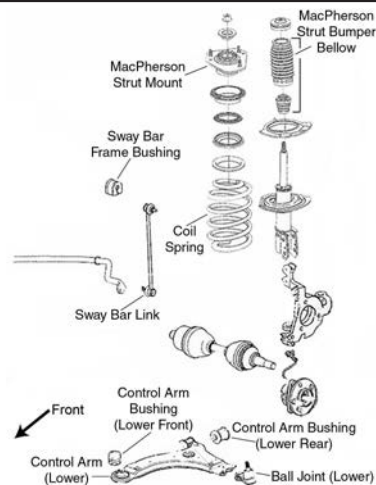

F098

Year	Model/Application	Part	P/C Qty	Figure
<b>Ball Joint</b>				
2007	(Bolt On Type, Powdered Metal Gusher Brg. For Better Lubrication)	Lower	2	F098
<b>Control Arm Bushing</b>				
2007	(Horizontal Mount, 2 Piece Bushing Design Allows Easier Installation)	Lower Rear	2	F098
	(One Piece Bushing, Horizontal Mount)	Lower Rear	2	F098
	(Durable Socket Design Eases Installation, Vertical Mount)	Lower Front	2	F098

(Cont.) Relay-SATURN TRUCK

FRONT SUSPENSION (Cont.)				
Year	Model/Application	Part	P/C Qty	Figure
<b>Control Arm Bushing</b>				
2007 (Cont.)	(Vertical Mount) Lower Front	K6712	2	F098
<b>Control Arm with Ball Joint</b>				
2007-2006	Front Wheel Drive, (With Sway Bar Mounting Tab, R-Series)	Left Lower	RK621351	1 F098
	Front Wheel Drive, (Without Sway Bar Mounting Tab, R-Series, Actual Product May Contain Mounting Tab (Will Fit And Function Properly With Or Without Tab))	Left Lower	RK621943	1 F098
	Front Wheel Drive, (With Sway Bar Mounting Tab, R-Series)	Right Lower	RK621352	1 F098
	Front Wheel Drive, (Without Sway Bar Mounting Tab, R-Series, Actual Product May Contain Mounting Tab (Will Fit And Function Properly With Or Without Tab))	Right Lower	RK621944	1 F098
<b>Strut and Spring Assembly</b>				
2007-2006	Front Wheel Drive	ST8631	2	F098
<b>Strut Bumper Bellows</b>				
2007	(Contains Bumper)	K90463	2	F098
	(Contains Retainer)	K201271	2	F098
<b>Strut Mount</b>				
2007	(Contains Bearing)	K6521	2	F098
<b>Strut Mounting Kit</b>				
2007	(Super Kit Contains Bearing And OE Style Bumper / Bellow)	K160391	2	F098
<b>Strut Spring Seat</b>				
2007	(Contains Insulator And Retainer)	Upper	K80926	2 F098
	(Spring Seat Only)	Upper	K80923	2 F098
	(Insulator Only)	Lower	K5349	2 F098
<b>Sway Bar Bushing</b>				
2007	(Improved Design Bushing With Premium Rubber Material And Synthetic Fabric Lining Lasts Longer And Eliminates Noise)	To Frame	K201610 ‡	1 F098
	(Standard Design)	To Frame	K80812	1 F098
<b>Sway Bar Link</b>				
2007	(Powdered Metal Gusher Brg. For Better Lubrication)	K80852 ‡	2	F098
<b>Wheel Hub &amp; Bearing Assembly</b>				
2007-2006		513236	2	
<b>STEERING</b>				
<p>The diagram shows an exploded view of steering components. On the left, there are two tie rod ends labeled 'Tie Rod End (Outer)' and 'Tie Rod End (Inner)'. In the center, there is an 'R&amp;P Boot Kit' which includes a long, thin boot and a shorter inner boot. On the right, there is a complete steering knuckle assembly with a tie rod end attached. Below the knuckle, there are two more tie rod ends labeled 'Tie Rod End (Inner)' and 'Tie Rod End (Outer)'. The diagram is labeled 'S141' in the bottom left corner.</p>				
<b>Tie Rod End</b>				
2007-2006	(Powdered Metal Gusher Brg. For Better Lubrication)	Outer	ES3455 ‡	2 S141
	(Full Ball Stud Provides 360 Degrees Of Smooth Rotation)	Inner	EV260 ‡	2 S141

# SATURN TRUCK-Relay (Cont.)

## REAR SUSPENSION

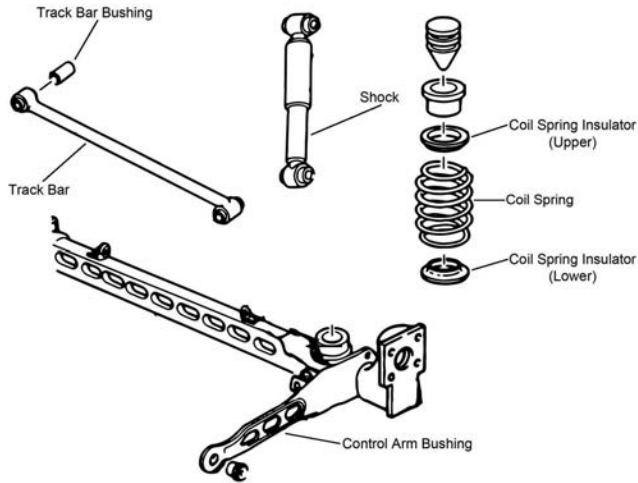

R071

Year	Model/Application	Part	P/C Qty	Figure
<b>Control Arm Bushing</b>				
2007	(Design Allows Ease Of Installation)	Lower Front	K200343 ‡	2 R071
<b>Strut Spring Seat</b>				
2007	(Reduces Noise)		K160113 ‡	4 R071
<b>Track Bar</b>				
2007	(R-Series)		RK661214	1 R071
<b>Wheel Hub &amp; Bearing Assembly</b>				
2007	(3 Hole Triangular Flange)		512246	2
	(4 Hole Rectangular Flange)		512309	2

# SATURN TRUCK-VUE

## FRONT SUSPENSION

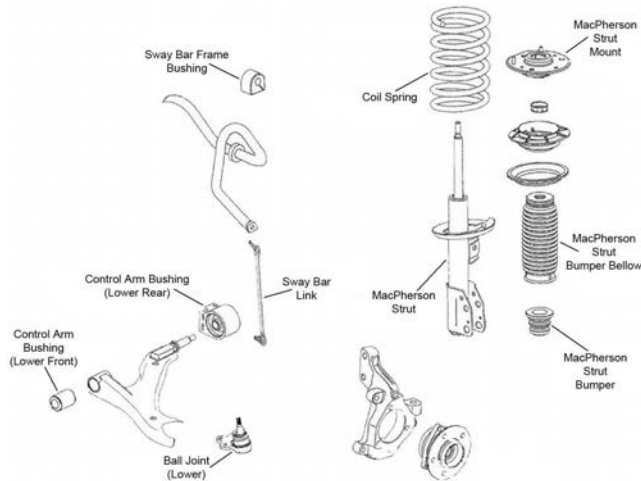

F092

## FRONT SUSPENSION (Cont.)

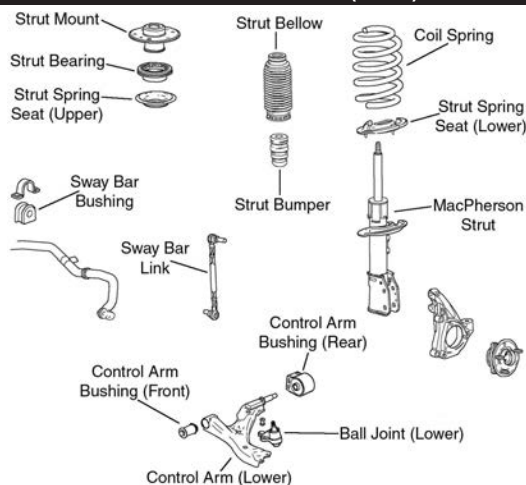

F424

Year	Model/Application	Part	P/C Qty	Figure
<b>Ball Joint</b>				
2010-2008	(Bolt On Type, Powdered Metal Gusher Brg. For Better Lubrication)	Lower	<b>K5331 ‡</b>	2 F424
2007-2002	(Bolt On Type, Powdered Metal Gusher Brg. For Better Lubrication)	Lower	<b>K5331 ‡</b>	2 F092
<b>Control Arm Bushing</b>				
2010-2008	(High Quality Elastomer For Durability And Performance)	Lower Rear Lower Front Inner	<b>K200784 ‡</b> <b>K201698</b>	2 F424 2 F424
2009-2008	(High Quality Elastomer For Durability And Performance)	Lower Front	<b>K200783 ‡</b>	2 F424
2007-2002	(High Quality Elastomer For Durability And Performance)	Lower Rear	<b>K200784 ‡</b>	2 F092
	(High Quality Elastomer For Durability And Performance)	Lower Front	<b>K200783 ‡</b>	2 F092
<b>Control Arm with Ball Joint</b>				
2010-2008	(R-Series)	Left Lower	<b>RK620661</b>	1 F424
	(R-Series)	Right Lower	<b>RK621490</b>	1 F424
2007-2002	(Contains Bushings, R-Series)	Left Lower	<b>RK621129</b>	1 F092
	(Contains Bushings, R-Series)	Right Lower	<b>RK621136</b>	1 F092
<b>Strut and Spring Assembly</b>				
2007-2006	3471cc(3.5L)	Left	<b>ST8691L</b>	1 F092
	3471cc(3.5L)	Right	<b>ST8691R</b>	1 F092
<b>Strut Bumper Bellows</b>				
2010-2008	(Contains Bumper)		<b>K90461</b>	2 F424
2007-2002	(Replacement Type, Contains Bumper)		<b>K90460</b>	2 F092
<b>Strut Mount</b>				
2010-2008	(Contains Bearing, Contains Upper Spring Seat)		<b>K160333</b>	2 F424
2007-2002	(Contains Bearing)		<b>K160013</b>	2 F092
<b>Strut Spring Seat</b>				
2010-2008	(Insulator Only)	Lower	<b>K160355</b>	2 F424
2007-2002	(Contains Insulator, Reduces Noise)	Upper	<b>K160117 ‡</b>	2 F092
<b>Sway Bar Bushing</b>				
2010-2008	(Reduces Noise)	To Frame	<b>K200333 ‡</b>	1 F424
2007-2004	4 Cyl, (Reduces Noise)	To Frame	<b>K200333 ‡</b>	1 F092
	V6 Cyl, (Reduces Noise)	To Frame	<b>K200332 ‡</b>	1 F092
<b>Sway Bar Link</b>				
2010-2008	(Powdered Metal Gusher Brg. For Better Lubrication)	Left	<b>K750188 ‡</b>	1 F424
	(Powdered Metal Gusher Brg. For Better Lubrication)	Right	<b>K750189 ‡</b>	1 F424
2007-2002	(Full Ball Stud Provides 360 Degrees Of Smooth Rotation)	Left	<b>K80461 ‡</b>	1 F092
	(Full Ball Stud Provides 360 Degrees Of Smooth Rotation)	Right	<b>K80460 ‡</b>	1 F092
<b>Wheel Hub &amp; Bearing Assembly</b>				
2010-2008			<b>513276</b>	2
2007-2002	4 Wheel ABS		<b>513189</b>	2
	Non ABS		<b>513190</b>	2

# SATURN TRUCK-VUE (Cont.)

## STEERING

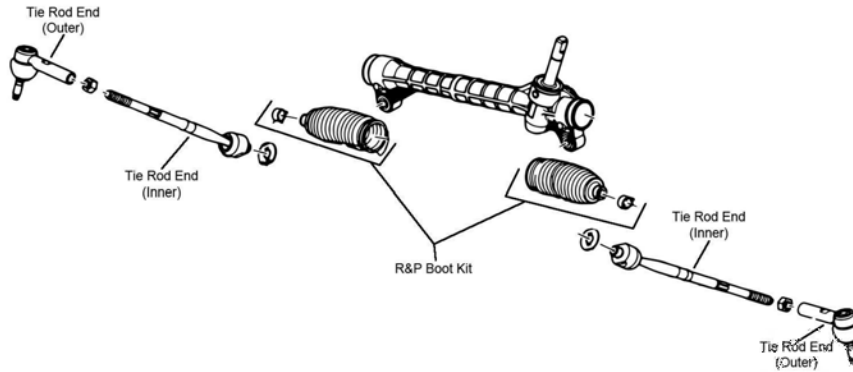

S142

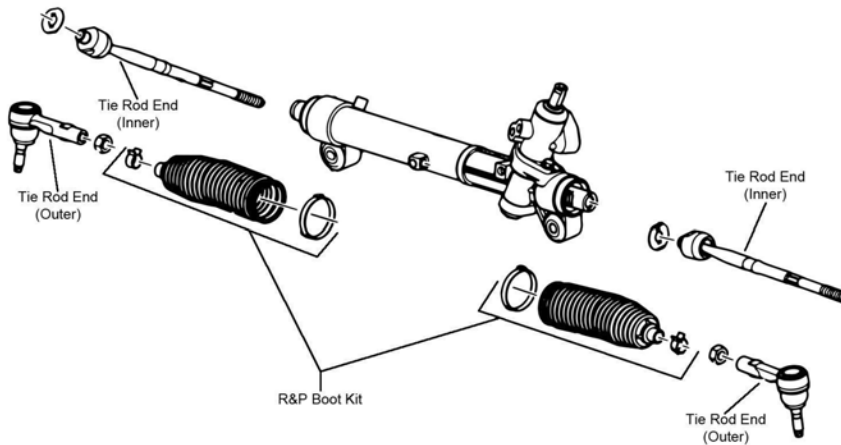

S143

Year	Model/Application	Part	P/C Qty	Figure
<b>Tie Rod End</b>				
2010	V6 Cyl	Outer	ES801170	2 S143
2010-2008	(Full Ball Stud Provides 360 Degrees Of Smooth Rotation)	Inner	EV800330 ‡	2 S142, S143
2009-2008	(Powdered Metal Gusher Brg. For Better Lubrication)	Outer	ES800030 ‡	2 S142, S143
2007-2002	(Powdered Metal Gusher Brg. For Better Lubrication) (Full Ball Stud Provides 360 Degrees Of Smooth Rotation)	Outer	ES800030 ‡	2 S142
		Inner	EV80443 ‡	2 S142

## REAR SUSPENSION

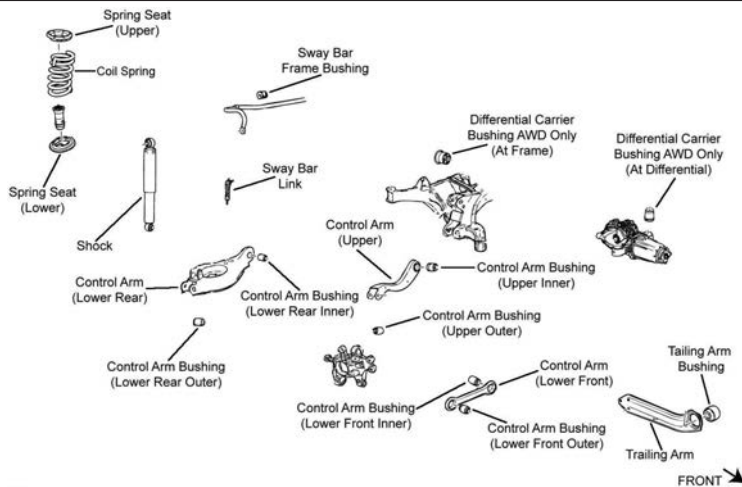

R041

Year	Model/Application	Part	P/C Qty	Figure
<b>Control Arm</b>				
2010-2008	(R-Series)	Upper	RK642154	2 R041
2010-2007	(R-Series)	Lower Front	RK642089	2 R041

**(Cont.) VUE-SATURN TRUCK**

<b>REAR SUSPENSION (Cont.)</b>					
Year	Model/Application	Part	P/C Qty	Figure	
<b>Control Arm</b>					
2009-2007	(Arm Only, R-Series)	Left Rear Lower	RK641647	1	R041
	(Arm Only, R-Series)	Right Rear Lower	RK641648	1	R041
2007	(R-Series)	Upper	RK642172	2	R041
<b>Control Arm Bushing</b>					
2010-2008		Lower Rear Inner	K201278	2	R041
<b>Knuckle Bushing</b>					
2010-2008		Upper	K201282	1	R041
		Lower Rear	K201283	2	R041
<b>Strut Spring Seat</b>					
2009-2008	(Reduces Noise)	Lower	K160073 ‡	2	R041
2007-2002	(Reduces Noise)		K160073 ‡	4	R041
<b>Sway Bar Bushing</b>					
2010-2007	(Reduces Noise)	To Frame	K200336 ‡	1	R041
<b>Sway Bar Link</b>					
2010-2008	(Powdered Metal Gusher Brg. For Better Lubrication)		K750200 ‡	2	R041
2007	(Full Ball Stud Provides 360 Degrees Of Smooth Rotation)		K80850 ‡	2	R041
<b>Trailing Link</b>					
2007		Left	RK643069	1	R041
		Right	RK643070	1	R041
<b>Trailing Link Bushing</b>					
2009-2007			K201302	2	R041
<b>Wheel Hub &amp; Bearing Assembly</b>					
2010-2008			512358	2	
2007-2002	4 Wheel ABS		512229	2	
	Non ABS		512230	2	

**Bullet-STERLING TRUCK**

<b>FRONT SUSPENSION</b>					
Year	Model/Application	Part	P/C Qty	Figure	
<b>Ball Joint</b>					
2010-2008	+/- 1 Degree Camber/Caster, (Adjustable, Greaseable Socket Reduces Corrosion/Wear)	Upper	K100140 ‡	1	
2009-2008	(Design Allows Ease Of Installation)	Upper	K500138 ‡	2	
	(Design Allows Ease Of Installation)	Lower	K500176 ‡	2	
<b>Control Arm</b>					
2009-2008	4 X 4, 204.3" Wheelbase, (R-Series)	Lower	RK641927	2	
<b>Sway Bar Link</b>					
2010-2008	(Powdered Metal Gusher Brg. For Better Lubrication)		K750395 ‡	2	
<b>Track Bar</b>					
2009-2008	4 X 2, (Design Allows Ease Of Installation)		DS300032 ‡	1	
<b>STEERING</b>					
Year	Model/Application	Part	P/C Qty	Figure	
<b>Drag Link Adjusting Sleeve</b>					
2009-2008	(Coated For Corrosion Resistance)	Pitman Arm To Connecting Rod	ES3426S ‡	1	
<b>Drag Link Assembly</b>					
2009-2008	(Design Allows Ease Of Installation)	At Pitman Arm	DS300031 ‡	1	
	(Greaseable Socket Reduces Corrosion/Wear)	Right Inner at Connecting Rod	DS300013 ‡	1	
<b>Pitman Arm</b>					
2009-2008			K440025	1	
<b>Tie Rod End</b>					
2010-2008	(Greaseable Socket Reduces Corrosion/Wear)	Left Outer	ES800719 ‡	1	
	(Design Allows Ease Of Installation)	Right Outer	ES800745 ‡	1	
<b>REAR SUSPENSION</b>					
Year	Model/Application	Part	P/C Qty	Figure	
<b>Sway Bar Link</b>					
2009-2008	(Greaseable Socket Reduces Corrosion/Wear)		K750429 ‡	2	



# SUBARU TRUCK-Ascent

## STEERING

Year	Model/Application	Part	P/C Qty	Figure
<b>Tie Rod End</b>				
2019	(Powdered Metal Gusher Brg. For Better Lubrication)	Outer	ES3712 ‡	2

# SUBARU TRUCK-B9 Tribeca

## FRONT SUSPENSION

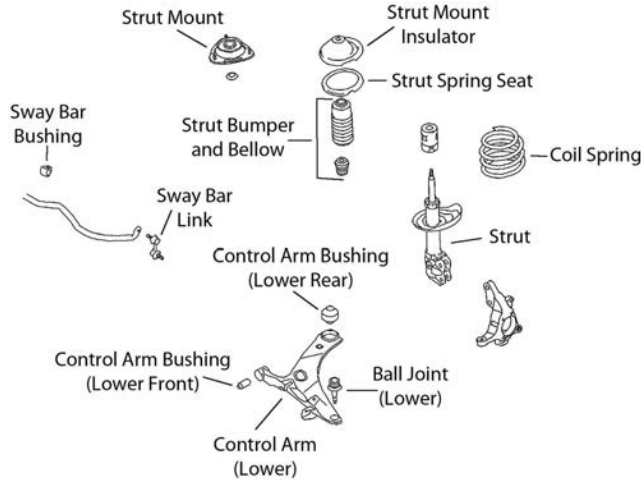

F517

Year	Model/Application	Part	P/C Qty	Figure
<b>Ball Joint</b>				
2007-2006	(Greaseable Socket Reduces Corrosion/Wear)	Lower	K500200 ‡	2 F517
<b>Strut Bumper Bellows</b>				
2007-2006	(Contains Bumper)		K90464	2 F517
<b>Strut Mount</b>				
2007-2006	(Contains Bearing, Superior Rubber To Steel Bonding For Durability)		K160313 ‡	2 F517
<b>Strut Spring Seat</b>				
2007-2006	(Contains Insulator, Reduces Noise)	Upper	K160246 ‡	2 F517
<b>Sway Bar Bushing</b>				
2007-2006	(Split Design For Easier Installation)	To Frame	K200638 ‡	1 F517
<b>Sway Bar Link</b>				
2007-2006	(Full Ball Stud Provides 360 Degrees Of Smooth Rotation)		K750084 ‡	2 F517
<b>Wheel Hub &amp; Bearing Assembly</b>				
2007-2006			513239	2

## STEERING

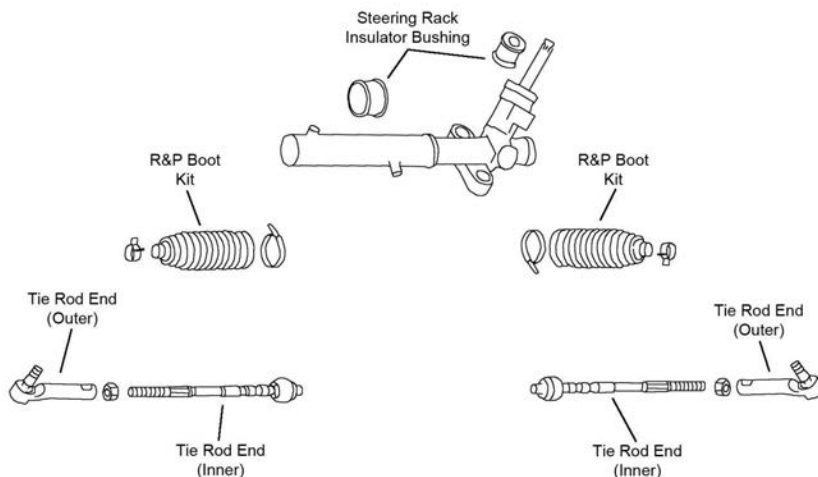

S220

(Cont.) B9 Tribeca-SUBARU TRUCK

STEERING (Cont.)				
Year	Model/Application	Part	P/C Qty	Figure
<b>Rack &amp; Pinion Boot Kit</b>				
2007-2006		K150317	2	S220
<b>Tie Rod End</b>				
2007-2006	(Powdered Metal Gusher Brg. For Better Lubrication) (Design Allows Ease Of Installation)	Outer Inner	ES3712 ‡ EV800360 ‡	2 2 S220 S220

**REAR SUSPENSION**

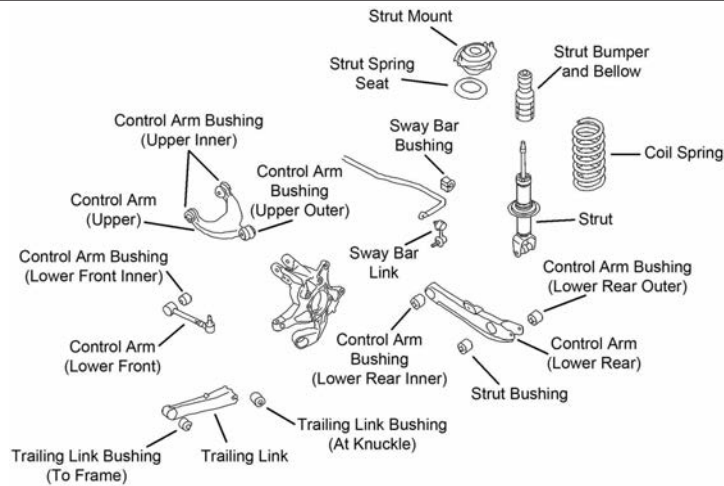

R151

Year	Model/Application	Part	P/C Qty	Figure
<b>Control Arm</b>				
2007-2006	(R-Series) (R-Series) (R-Series) (R-Series)	Left Upper Right Upper Left Rear Lower Right Rear Lower	RK642485 RK642484 RK622483 RK622482	1 1 1 1 R151 R151 R151 R151
<b>Strut Bumper Bellows</b>				
2007-2006		K201416	2	R151
<b>Sway Bar Bushing</b>				
2007-2006	(Split Design For Easier Installation)	To Frame	K200637 ‡	1 R151
<b>Sway Bar Link</b>				
2007-2006	(Full Ball Stud Provides 360 Degrees Of Smooth Rotation) (Full Ball Stud Provides 360 Degrees Of Smooth Rotation)	Left Right	K750085 ‡ K750086 ‡	1 1 R151 R151
<b>Wheel Hub &amp; Bearing Assembly</b>				
2007-2006		512328	2	

**Forester-SUBARU TRUCK**

**FRONT SUSPENSION**

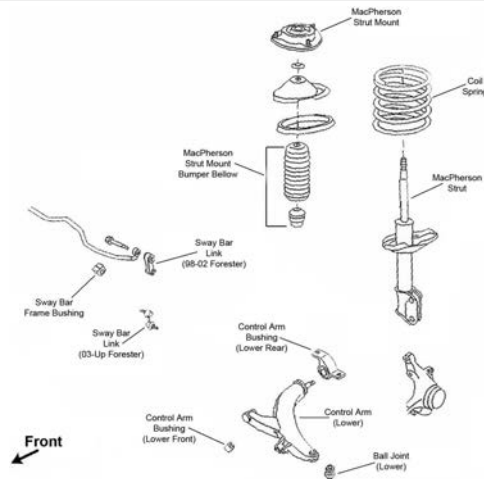

F096

# SUBARU TRUCK-Forester (Cont.)

## FRONT SUSPENSION (Cont.)

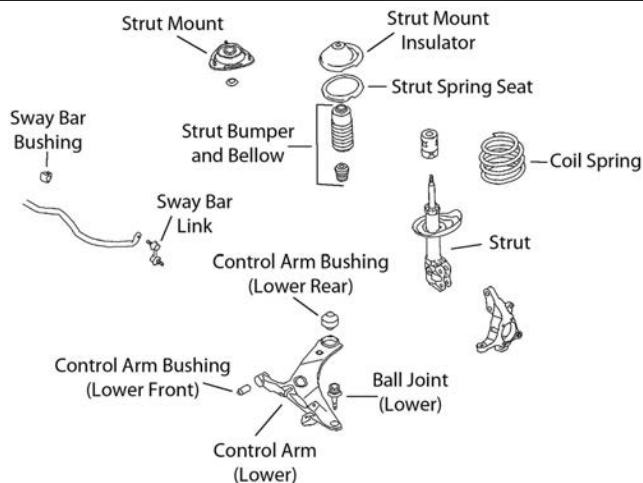

F517

Year	Model/Application	Part	P/C Qty	Figure	
<b>Ball Joint</b>					
2018-2009	(Powdered Metal Gusher Brg. For Better Lubrication)	Lower	K9513 ‡	2	F517
2008-2006	(Powdered Metal Gusher Brg. For Better Lubrication)	Lower	K9513 ‡	2	F096
<b>Control Arm Bushing</b>					
2018-2009		Lower Rear	K201605	2	F517
<b>Control Arm with Ball Joint</b>					
2018-2014	(R-Series)	Left Lower	RK622857	1	F517
	(R-Series)	Right Lower	RK622856	1	F517
<b>Strut Bumper Bellows</b>					
2016-2009	(Replacement Type, Contains Bumper)		K90460	2	F517
2008-2006	(OE Material For Strut Performance And Longevity, Contains Bumper)		K90462 ‡	2	F096
<b>Strut Mount</b>					
2016-2009	(Contains Bearing, Superior Rubber To Steel Bonding For Durability)		K160313 ‡	2	F517
2008-2006	(Contains Bearing)		K9559	2	F096
<b>Sway Bar Bushing</b>					
2008-2006	19mm Sway Bar Diameter, (Split Design For Easier Installation)	To Frame	K200635 ‡	1	F096
<b>Sway Bar Link</b>					
2018-2014	(Full Ball Stud Provides 360 Degrees Of Smooth Rotation)		K750084 ‡	2	F517
2013-2009	(Powdered Metal Gusher Brg. For Better Lubrication)		K750049 ‡	2	F517
2008-2006	(Powdered Metal Gusher Brg. For Better Lubrication)		K750049 ‡	2	F096
<b>Wheel Hub &amp; Bearing Assembly</b>					
2018-2015			513413	2	
2014	From 1/15/14		513413	2	
	Thru 1/14/14		513303	2	
2013-2009			513303	2	

STEERING

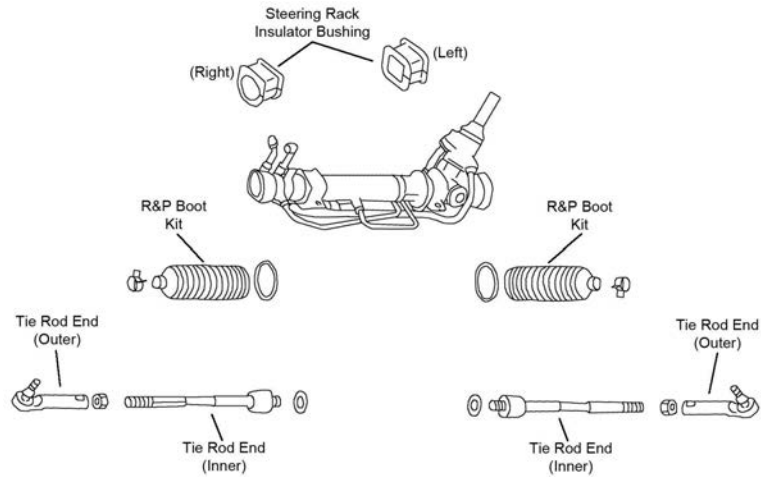

S214

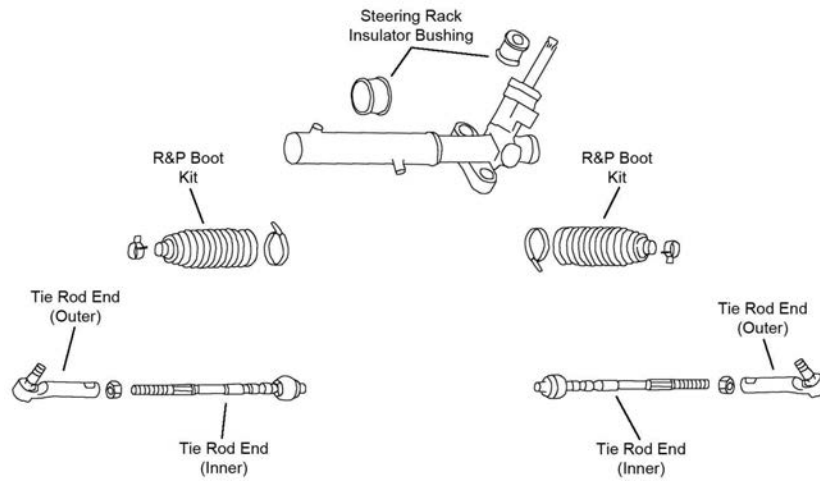

S220

Year	Model/Application	Part	P/C Qty	Figure	
<b>Rack &amp; Pinion Boot Kit</b>					
2010-2009		Right	K150290	1	S220
2008-2006			K150290	2	S214
<b>Tie Rod End</b>					
2018-2014	(Full Ball Stud Provides 360 Degrees Of Smooth Rotation)	Inner	EV800982 ‡	2	S220
2018-2009	(Powdered Metal Gusher Brg. For Better Lubrication)	Outer	ES3712 ‡	2	S220
2013-2009	(Design Allows Ease Of Installation)	Inner	EV800513 ‡	2	S220
2008-2006	(Powdered Metal Gusher Brg. For Better Lubrication) (Design Allows Ease Of Installation)	Outer	ES3712 ‡	2	S214
		Inner	EV800049 ‡	2	S214

# SUBARU TRUCK-Forester (Cont.)

## REAR SUSPENSION

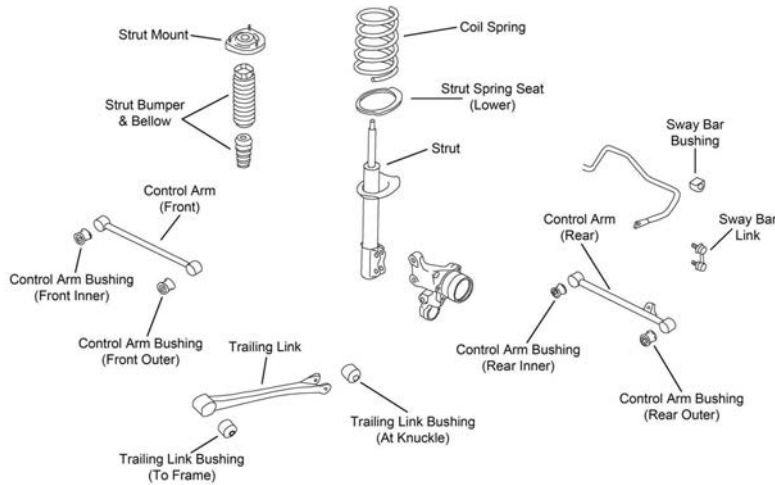

R110

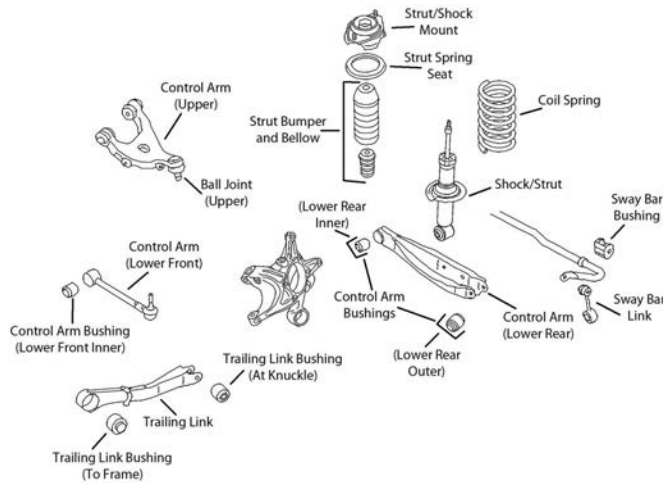

R152

Year	Model/Application	Part	P/C Qty	Figure
<b>Control Arm</b>				
2017-2013		Lower Rear	RK643086	2 R152
2017-2009	Plus Or Minus 2 Degrees Camber And 1.5 Degree Fixed Toe, (Adjustable, R-Series)	Lower Rear	RK100136	2 R152
<b>Control Arm with Ball Joint</b>				
2018-2009	Plus Or Minus 3 Degree Toe, (Adjustable, Greaseable, R-Series)	Lower Front	RK100124	2 R152
<b>Strut Bumper Bellows</b>				
2016-2009			K201554	2 R152
2008-2006	(Contains Bumper)		K90461	2 R110
<b>Strut Mount</b>				
2013-2009			K160378	2 R152
2008-2006	(Contains Insulator)		K90657	2 R110
<b>Sway Bar Link</b>				
2018-2009	(Full Ball Stud Provides 360 Degrees Of Smooth Rotation)		K750404 ‡	2 R152
2008-2006	(Full Ball Stud Provides 360 Degrees Of Smooth Rotation)		K750041 ‡	2 R110
<b>Wheel Hub &amp; Bearing Assembly</b>				
2017-2014			512518	2
2013-2009			512401	2

**FRONT SUSPENSION**

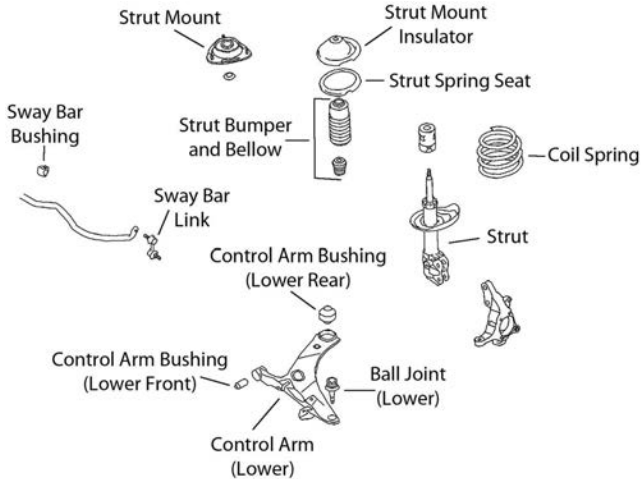

F517

Year	Model/Application	Part	P/C Qty	Figure	
<b>Ball Joint</b>					
2014-2008	(Greaseable Socket Reduces Corrosion/Wear)	Lower	<b>K500200 ‡</b>	2	F517
<b>Strut Bumper Bellows</b>					
2014-2008	(Contains Bumper)		<b>K90464</b>	2	F517
<b>Strut Mount</b>					
2014-2008	(Contains Bearing, Superior Rubber To Steel Bonding For Durability)		<b>K160313 ‡</b>	2	F517
<b>Strut Spring Seat</b>					
2014-2008	(Contains Insulator, Reduces Noise)	Upper	<b>K160246 ‡</b>	2	F517
<b>Sway Bar Bushing</b>					
2014-2008	(Split Design For Easier Installation)	To Frame	<b>K200638 ‡</b>	1	F517
<b>Sway Bar Link</b>					
2014-2008	(Full Ball Stud Provides 360 Degrees Of Smooth Rotation)		<b>K750084 ‡</b>	2	F517
<b>Wheel Hub &amp; Bearing Assembly</b>					
2014-2008			<b>513239</b>	2	

**STEERING**

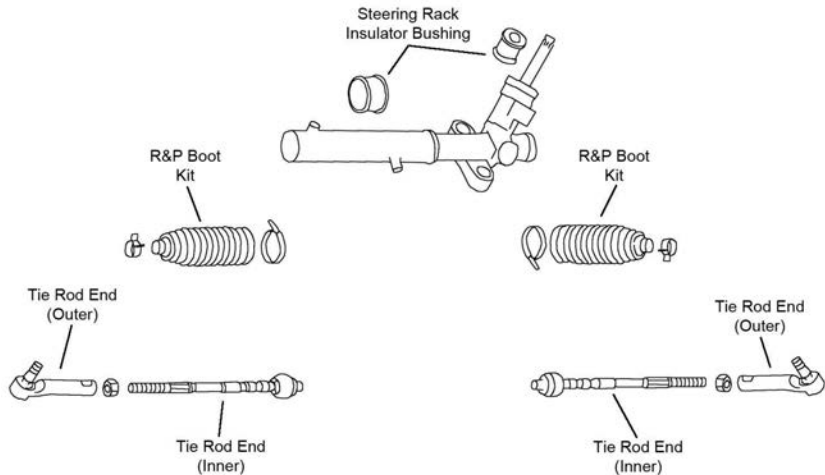

S220

Year	Model/Application	Part	P/C Qty	Figure	
<b>Rack &amp; Pinion Boot Kit</b>					
2014-2008			<b>K150317</b>	2	S220
<b>Tie Rod End</b>					
2014-2008	(Powdered Metal Gusher Brg. For Better Lubrication) (Design Allows Ease Of Installation)	Outer Inner	<b>ES3712 ‡</b> <b>EV800360 ‡</b>	2 2	S220 S220

## SUBARU TRUCK-Tribeca (Cont.)

### REAR SUSPENSION

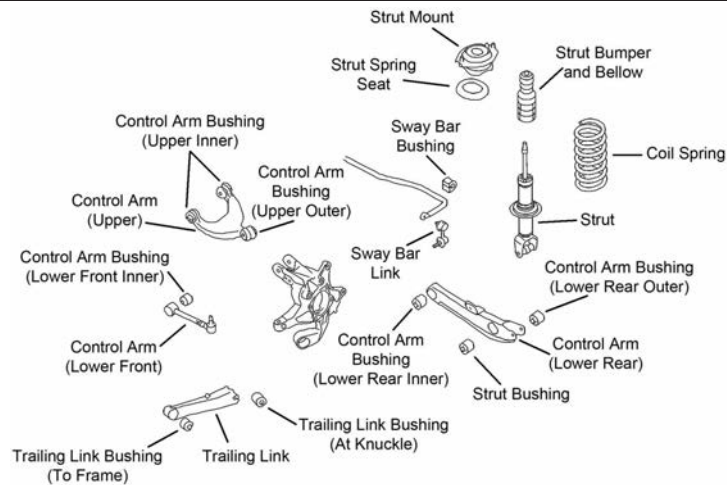

R151

Year	Model/Application	Part	P/C Qty	Figure	
<b>Control Arm</b>					
2014-2008	(R-Series)	Left Upper	RK642485	1	R151
	(R-Series)	Right Upper	RK642484	1	R151
	(R-Series)	Left Rear Lower	RK622483	1	R151
	(R-Series)	Right Rear Lower	RK622482	1	R151
<b>Strut Bumper Bellows</b>					
2014-2008			K201416	2	R151
<b>Sway Bar Bushing</b>					
2014-2008	(Split Design For Easier Installation)	To Frame	K200636 ‡	1	R151
<b>Sway Bar Link</b>					
2014-2008	(Full Ball Stud Provides 360 Degrees Of Smooth Rotation)	Left	K750085 ‡	1	R151
	(Full Ball Stud Provides 360 Degrees Of Smooth Rotation)	Right	K750086 ‡	1	R151
<b>Wheel Hub &amp; Bearing Assembly</b>					
2014-2008			512328	2	

## SUZUKI TRUCK-Equator

### FRONT SUSPENSION

Year	Model/Application	Part	P/C Qty	Figure	
<b>Ball Joint</b>					
2012-2010	(Powdered Metal Gusher Brg. For Better Lubrication, New Pre-Installed Integral Dust Boot Eases Installation, New And Original Designs Can Be Installed)	Lower	K80647 ‡	2	
2009	Base Model, Premium, Sport, (Powdered Metal Gusher Brg. For Better Lubrication, New Pre-Installed Integral Dust Boot Eases Installation, New And Original Designs Can Be Installed)	Lower	K80647 ‡	2	
<b>Control Arm Bushing</b>					
2012-2010	(Design Allows Ease Of Installation)	Lower	K200851 ‡	2	
2012-2009	(Design Allows Ease Of Installation)	Upper	K200852 ‡	2	
2009	Base Model, JX, Premium, Sport, (Design Allows Ease Of Installation)	Lower	K200851 ‡	2	
<b>Control Arm with Ball Joint</b>					
2012-2009	(R-Series)	Left Lower	RK620372	1	
	(R-Series)	Right Lower	RK620371	1	
<b>Shock Hardware Kit</b>					
2012-2009	(Contains Upper Spring Seat)		K160444	2	
<b>Strut and Spring Assembly</b>					
2012-2009	Base Model, Premium, Sport		ST8615	2	
<b>Strut Bumper Bellows</b>					
2012-2009			K150277	2	
<b>Sway Bar Link</b>					
2012-2009	(Full Ball Stud Provides 360 Degrees Of Smooth Rotation)	Left	K80470 ‡	1	
	(Full Ball Stud Provides 360 Degrees Of Smooth Rotation)	Right	K80471 ‡	1	
<b>Wheel Hub &amp; Bearing Assembly</b>					
2012-2009	Four Wheel Drive (4X4)		515065	2	
	Two Wheel Drive (4x2)		515064	2	



(Cont.) Equator-SUZUKI TRUCK

REAR SUSPENSION				
Year	Model/Application	Part	P/C Qty	Figure
<b>Wheel Hub &amp; Bearing Assembly</b>				
2012-2009		541011	2	

Grand Vitara-SUZUKI TRUCK

FRONT SUSPENSION				
Year	Model/Application	Part	P/C Qty	Figure
<b>Control Arm with Ball Joint</b>				
2013-2006	(R-Series) (R-Series)	Left Lower Right Lower	RK620574 RK620575	1 1
<b>Strut Bumper Bellows</b>				
2013-2006	(Contains Bumper)		K90464	2
<b>Sway Bar Bushing</b>				
2008-2006	(Split Design For Easier Installation)	To Frame	K200632 ‡	1
<b>Sway Bar Link</b>				
2013-2006	(Powdered Metal Gusher Brg. For Better Lubrication)		K750087 ‡	2
<b>Wheel Hub &amp; Bearing Assembly</b>				
2013-2007			513290	2

STEERING

Year	Model/Application	Part	P/C Qty	Figure
<b>Tie Rod End</b>				
2013-2006	(Design Allows Ease Of Installation) (Design Allows Ease Of Installation)	Outer Inner	ES800363 ‡ EV800362 ‡	2 2

REAR SUSPENSION

Year	Model/Application	Part	P/C Qty	Figure
<b>Control Arm with Ball Joint</b>				
2012-2006	(R-Series) (R-Series)	Left Upper Right Upper	RK621731 RK621732	1 1
<b>Wheel Hub &amp; Bearing Assembly</b>				
2013-2007			513290	2

XL-7-SUZUKI TRUCK

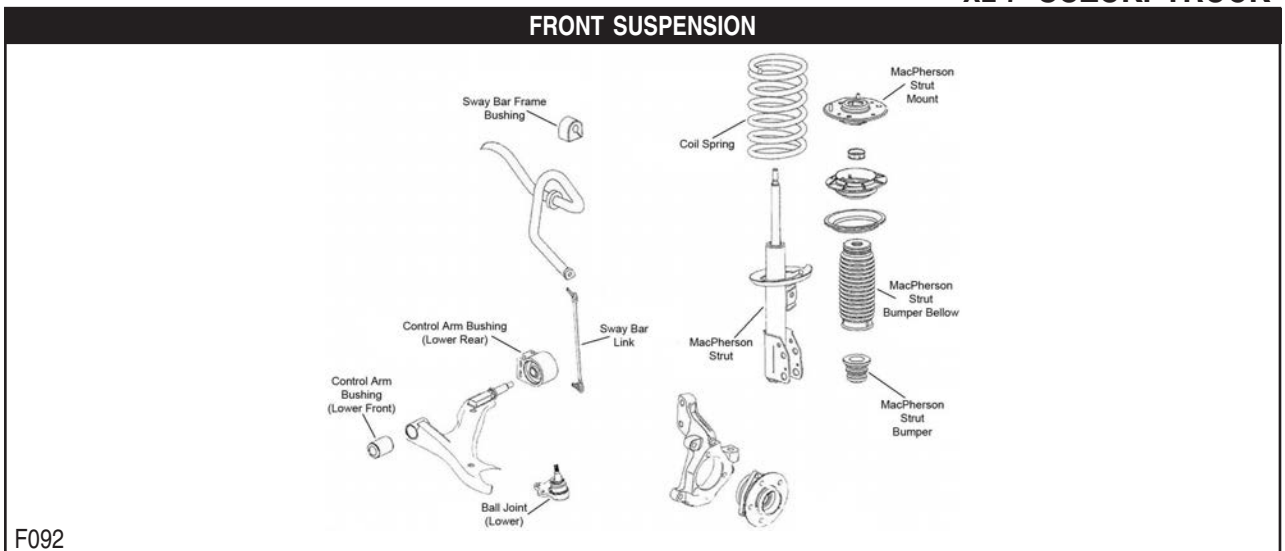

F092

Year	Model/Application	Part	P/C Qty	Figure
<b>Ball Joint</b>				
2009-2007	(Powdered Metal Gusher Brg. For Better Lubrication)	Lower	K5331 ‡	2 F092
<b>Control Arm with Ball Joint</b>				
2009-2007	(R-Series) (R-Series)	Left Lower Right Lower	RK620661 RK621490	1 1 F092

## SUZUKI TRUCK-XL-7 (Cont.)

FRONT SUSPENSION (Cont.)				
Year	Model/Application	Part	P/C Qty	Figure
<b>Strut Bumper Bellows</b>				
2009-2007	(Contains Bumper)	K90461	2	F092
<b>Strut Mount</b>				
2009-2007	(Contains Bearing, Contains Upper Spring Seat)	K160333	2	F092
<b>Strut Spring Seat</b>				
2009-2007	(Insulator Only)	Lower K160355	2	F092
<b>Sway Bar Link</b>				
2009-2007	(Powdered Metal Gusher Brg. For Better Lubrication)	Left K750188 ‡	1	F092
	(Powdered Metal Gusher Brg. For Better Lubrication)	Right K750189 ‡	1	F092
<b>Wheel Hub &amp; Bearing Assembly</b>				
2009-2007		513276	2	
STEERING				
Year	Model/Application	Part	P/C Qty	Figure
<b>Tie Rod End</b>				
2009-2007	(Full Ball Stud Provides 360 Degrees Of Smooth Rotation)	Inner EV800330 ‡	2	
REAR SUSPENSION				
Year	Model/Application	Part	P/C Qty	Figure
<b>Control Arm</b>				
2009-2007	(Arm Only, R-Series)	Left Rear Lower RK641647	1	
	(Arm Only, R-Series)	Right Rear Lower RK641648	1	
<b>Strut Spring Seat</b>				
2009-2007	(Reduces Noise)	Lower K160073 ‡	2	
<b>Sway Bar Link</b>				
2009-2007	(Powdered Metal Gusher Brg. For Better Lubrication)	K750200 ‡	2	
<b>Wheel Hub &amp; Bearing Assembly</b>				
2009-2007		512358	2	

## THOMAS BUILT BUSES-Saf-T-Liner C2

FRONT SUSPENSION				
Year	Model/Application	Part	P/C Qty	Figure
<b>King Bolt Set</b>				
2012-2003	12,000 lb. (FF971) Axle, 1.607" Pin Diameter, 9.380" Length, (Contains Metal Bushing, Two Keyways)	8612B	1	
	12,000 lb. (932, 933, 934, 941, 942, 943, FF931) Axle, 1.794" Pin Diameter, 10.392" Length, (Contains Metal Bushing, Two Keyways)	8590B	1	
	10,000 lb. (FD961, FF931, FF932, FF933, FF934, FF941, FF942, FF943, FF961) Axle, 12,000 lb. (FD961, FF931, FF932, FF933, FF934, FF941, FF942, FF961) Axle, 10.39" Length, 1.790" Pin Diameter, (Contains Composite Bushing, Two Keyways)	80063C	1	
	10,000 lb. (FD961, FF931, FF932, FF933, FF934, FF941, FF942, FF961) Axle, 12,000 lb. (FD961, FF931, FF932, FF933, FF934, FF941, FF942, FF961) Axle, 10.39" Length, 1.790" Pin Diameter, (Contains Metal Bushing, Two Keyways)	80063B	1	
STEERING				
Year	Model/Application	Part	P/C Qty	Figure
<b>Tie Rod End</b>				
2012-2003	8,000 lb. (FC921) Axle, 3.910" Length	Left Outer ES304L	1	
	8,000 lb. (FC921) Axle, 3.910" Length	Right Outer ES304R	1	

## THOMAS BUILT BUSES-Saf-T-Liner EF

FRONT SUSPENSION				
Year	Model/Application	Part	P/C Qty	Figure
<b>King Bolt Set</b>				
2010-2008	13,200 lb. (FF932) Axle, 1.794" Pin Diameter, 10.392" Length, (Contains Metal Bushing, Two Keyways)	8590B	1	
	14,600 lb. (FG931, FG933, FG941, FG943) Axle, 10.39" Length, 1.790" Pin Diameter, (Contains Metal Bushing, Two Keyways)	8611B	1	

**(Cont.) Saf-T-Liner EF-THOMAS BUILT BUSES**

<b>STEERING</b>				
Year	Model/Application	Part	P/C Qty	Figure
<b>Tie Rod End</b>				
2010-2008	13,200 lb. (FF932) Axle, 14,600 lb. (FG931, FG933, FG941, FG943) Axle, 5.440" Length, 1.125" - 12 Threads, (Greaseable Socket Reduces Corrosion/Wear)	Left <b>ES423L ‡</b>	1	
	13,200 lb. (FF932) Axle, 14,600 lb. (FG931, FG933, FG941, FG943) Axle, 5.440" Length, 1.125" - 12 Threads, (Greaseable Socket Reduces Corrosion/Wear)	Right <b>ES423R ‡</b>	1	

**Saf-T-Liner HDX-THOMAS BUILT BUSES**

<b>FRONT SUSPENSION</b>				
Year	Model/Application	Part	P/C Qty	Figure
<b>King Bolt Set</b>				
2012-2003	13,200 lb. (FF932) Axle, 1.794" Pin Diameter, 10.392" Length, (Contains Metal Bushing, Two Keyways)	<b>8590B</b>	1	
	14,600 lb. (FG931, FG933, FG941, FG943) Axle, 10.39" Length, 1.790" Pin Diameter, (Contains Metal Bushing, Two Keyways)	<b>8611B</b>	1	

<b>STEERING</b>				
Year	Model/Application	Part	P/C Qty	Figure
<b>Tie Rod End</b>				
2012-2003	13,200 lb. (FF932) Axle, 14,600 lb. (FG931, FG933, FG941, FG943) Axle, 5.440" Length, 1.125" - 12 Threads, (Greaseable Socket Reduces Corrosion/Wear)	Left <b>ES423L ‡</b>	1	
	13,200 lb. (FF932) Axle, 14,600 lb. (FG931, FG933, FG941, FG943) Axle, 5.440" Length, 1.125" - 12 Threads, (Greaseable Socket Reduces Corrosion/Wear)	Right <b>ES423R ‡</b>	1	

**Saf-T-Liner MVP EF-THOMAS BUILT BUSES**

<b>FRONT SUSPENSION</b>				
Year	Model/Application	Part	P/C Qty	Figure
<b>King Bolt Set</b>				
2007-2004	13,200 lb. (FF932) Axle, 1.794" Pin Diameter, 10.392" Length, (Contains Metal Bushing, Two Keyways)	<b>8590B</b>	1	
	14,600 lb. (FG931, FG933, FG941, FG943) Axle, 10.39" Length, 1.790" Pin Diameter, (Contains Metal Bushing, Two Keyways)	<b>8611B</b>	1	

<b>STEERING</b>				
Year	Model/Application	Part	P/C Qty	Figure
<b>Tie Rod End</b>				
2007-2004	13,200 lb. (FF932) Axle, 14,600 lb. (FG931, FG933, FG941, FG943) Axle, 5.440" Length, 1.125" - 12 Threads, (Greaseable Socket Reduces Corrosion/Wear)	Left <b>ES423L ‡</b>	1	
	13,200 lb. (FF932) Axle, 14,600 lb. (FG931, FG933, FG941, FG943) Axle, 5.440" Length, 1.125" - 12 Threads, (Greaseable Socket Reduces Corrosion/Wear)	Right <b>ES423R ‡</b>	1	

**4 Runner-TOYOTA TRUCK**

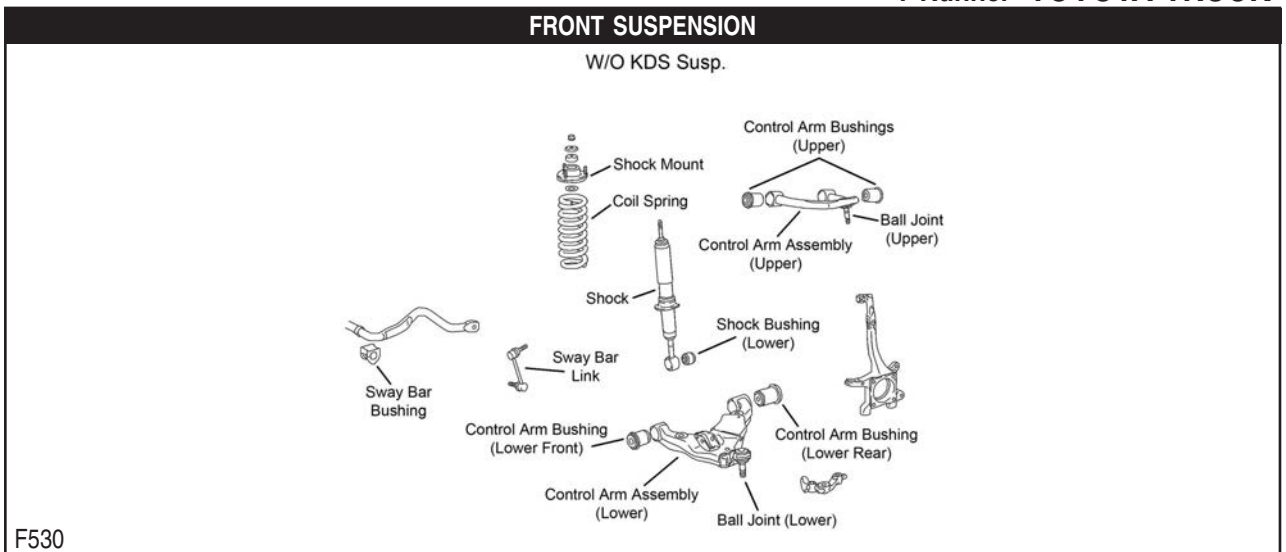

# TOYOTA TRUCK-4 Runner (Cont.)

## FRONT SUSPENSION (Cont.)

W/ KDS Susp.

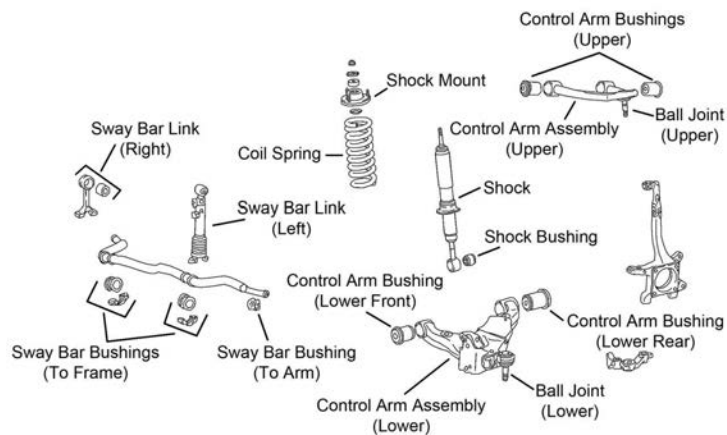

F531

Year	Model/Application	Part	P/C Qty	Figure	
<b>Ball Joint</b>					
2019-2010	(Powdered Metal Gusher Brg. For Better Lubrication)	Upper	<b>K500018 ‡</b>	2	F530, F531
2019-2003	(Powdered Metal Gusher Brg. For Better Lubrication, New Pre-Installed Integral Dust Boot Eases Installation, New And Original Designs Can Be Installed)	Lower	<b>K500017 ‡</b>	2	F530
2009-2003	(Powdered Metal Gusher Brg. For Better Lubrication)	Upper	<b>K500018 ‡</b>	2	F530
<b>Control Arm Bushing</b>					
2009-2003	(High Quality Elastomer For Durability And Performance)	Upper	<b>K200771 ‡</b>	4	F530
	(High Quality Elastomer For Durability And Performance)	Lower Rear	<b>K200773 ‡</b>	2	F530
	(High Quality Elastomer For Durability And Performance)	Lower Front	<b>K200772 ‡</b>	2	F530
<b>Control Arm with Ball Joint</b>					
2019-2010	(R-Series)	Left Upper	<b>RK620064</b>	1	F530, F531
	(R-Series)	Right Upper	<b>RK620063</b>	1	F530, F531
2016-2010	Kinetic Dynamic Suspension, (R-Series)	Left Lower	<b>RK622835</b>	1	F531
	Kinetic Dynamic Suspension, (R-Series)	Right Lower	<b>RK622834</b>	1	F531
2009-2003	(R-Series)	Left Upper	<b>RK620064</b>	1	F530
	(R-Series)	Right Upper	<b>RK620063</b>	1	F530
	(R-Series)	Left Lower	<b>RK620062</b>	1	F530
	(R-Series)	Right Lower	<b>RK620061</b>	1	F530
<b>Shock Mount</b>					
2018-2010	(Contains Spring Seat, Bushings And Retainers, Design Allows Ease Of Installation)		<b>K160266 ‡</b>	2	F530, F531
2009-2003	(Contains Spring Seat, Bushings And Retainers, Design Allows Ease Of Installation)		<b>K160266 ‡</b>	2	F530
<b>Shock Mount Bushing</b>					
2009-2003		Lower	<b>K80938</b>	2	F530
<b>Strut and Spring Assembly</b>					
2017-2003	Except X-REAS Suspension System, (Strut, Spring & Top Mount)	Left	<b>ST8608L</b>	1	F530, F531
	Except X-REAS Suspension System, (Strut, Spring & Top Mount)	Right	<b>ST8608R</b>	1	F530, F531
<b>Sway Bar Bushing</b>					
2016-2010	Kinetic Dynamic Suspension, (Split Design For Easier Installation)	Outer	<b>K200618 ‡</b>	1	F531
	Kinetic Dynamic Suspension, (Reduces Noise)	Inner	<b>K200756 ‡</b>	1	F531
2009-2003	29mm Or 30mm Sway Bar Diameter, (Contains Thermoplastic Bushing)	To Frame	<b>K80820 ‡</b>	1	F530
<b>Sway Bar Link</b>					
2019	(Powdered Metal Gusher Brg. For Better Lubrication)	Left	<b>K90677</b>	1	
	(Powdered Metal Gusher Brg. For Better Lubrication)	Left	<b>K80948 ‡</b>	1	
	(Powdered Metal Gusher Brg. For Better Lubrication)	Right	<b>K90683</b>	1	
	(Powdered Metal Gusher Brg. For Better Lubrication)	Right	<b>K80946 ‡</b>	1	
2018-2010	Except Kinetic Dynamic Suspension	Left	<b>K90677</b>	1	F530
	Except Kinetic Dynamic Suspension	Right	<b>K90683</b>	1	F530
2016-2010	Kinetic Dynamic Suspension, (Improves Upon OE Design)	Right	<b>K700646 ‡</b>	1	F531
2009-2003		Left	<b>K90677</b>	1	F530
		Right	<b>K90683</b>	1	F530
<b>Wheel Bearing Assembly</b>					
2019-2003			<b>515040</b>	2	

**STEERING**

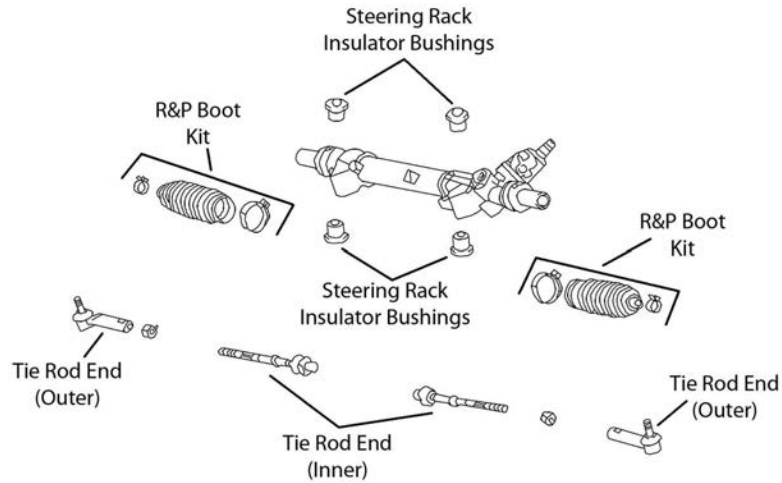

S382

Year	Model/Application	Part	P/C Qty	Figure
<b>Tie Rod End</b>				
2019	(Powdered Metal Gusher Brg. For Better Lubrication) (Design Allows Ease Of Installation)	Outer Inner	ES80895 ‡ EV801007 ‡	2 2
2018-2010	(Powdered Metal Gusher Brg. For Better Lubrication) (Design Allows Ease Of Installation)	Outer Inner	ES80895 ‡ EV801007 ‡	2 2
2009-2003		Outer Inner	ES80378 EV80379	2 2

**REAR SUSPENSION**

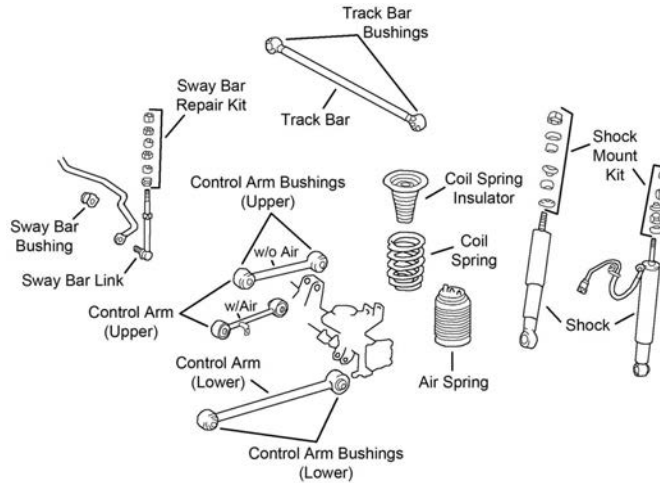

R159

**w/ KDS Susp.**

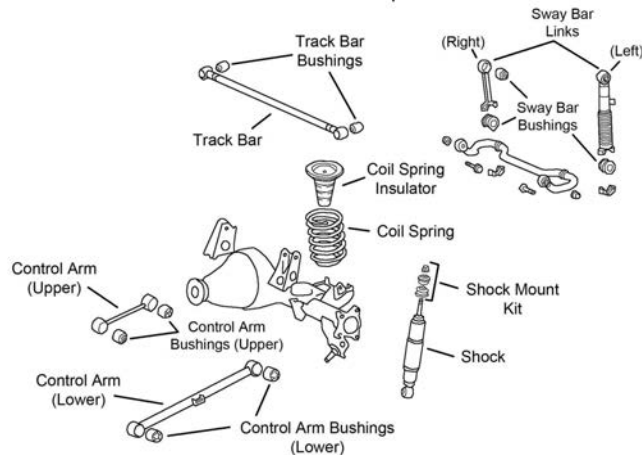

R163

# TOYOTA TRUCK-4 Runner (Cont.)

## REAR SUSPENSION (Cont.)

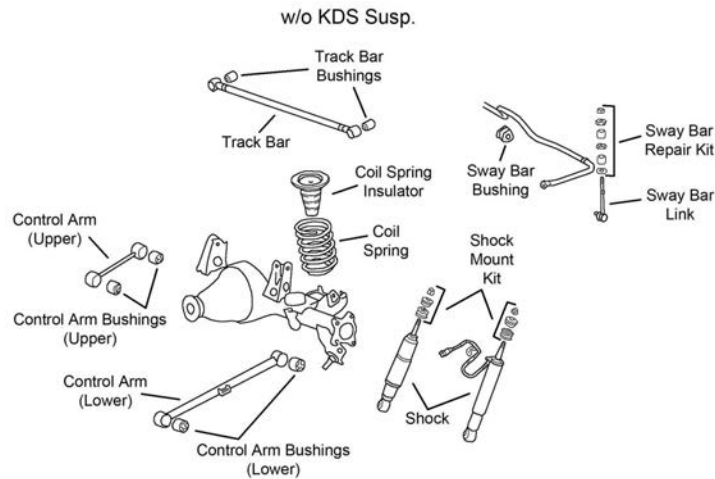

R164

Year	Model/Application	Part	P/C Qty	Figure
<b>Control Arm</b>				
2019-2010	(R-Series) Upper	<b>RK642452</b>	2	R163, R164
<b>Sway Bar Bushing</b>				
2019	Except Kinetic Dynamic Suspension Kinetic Dynamic Suspension, (Reduces Noise)	To Frame <b>K201492</b> To Frame <b>K200757 ‡</b>	1 1	
2018-2010	Except Kinetic Dynamic Suspension Kinetic Dynamic Suspension, (Reduces Noise)	To Frame <b>K201492</b> To Frame <b>K200757 ‡</b>	1 1	R164 R163
<b>Sway Bar Link</b>				
2019	(Full Ball Stud Provides 360 Degrees Of Smooth Rotation)	<b>K80469 ‡</b>	2	
2018-2010	Except Kinetic Dynamic Suspension, (Full Ball Stud Provides 360 Degrees Of Smooth Rotation)	<b>K80469 ‡</b>	2	R164
2016-2010	Kinetic Dynamic Suspension, (Improves Upon OE Design)	<b>K700647 ‡</b>	2	R163
2009-2003	(Full Ball Stud Provides 360 Degrees Of Smooth Rotation)	<b>K80469 ‡</b>	2	R159
<b>Wheel Bearing Assembly</b>				
2019-2003		Left <b>512227</b> Right <b>512228</b>	1 1	

# TOYOTA TRUCK-C-HR

## FRONT SUSPENSION

Year	Model/Application	Part	P/C Qty	Figure
<b>Sway Bar Link</b>				
2019-2017		<b>K750864 ‡</b>	2	

**FRONT SUSPENSION**

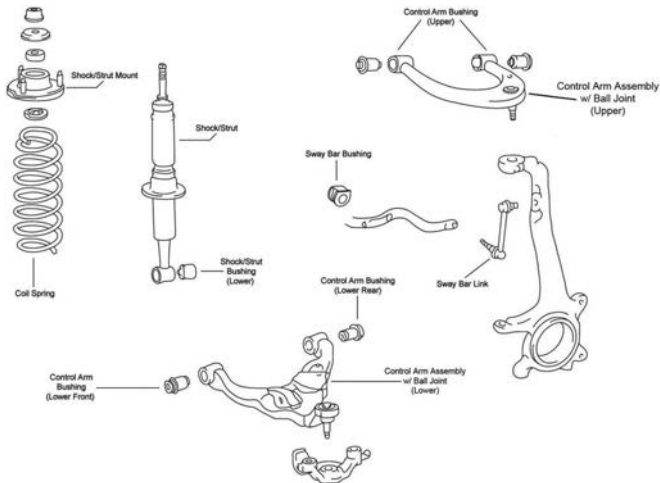

F413

Year	Model/Application	Part	P/C Qty	Figure
<b>Ball Joint</b>				
2014-2007	(Powdered Metal Gusher Brg. For Better Lubrication, New Pre-Installed Integral Dust Boot Eases Installation, New And Original Designs Can Be Installed)	Lower	<b>K500017 ‡</b>	2 F413
2010-2007	(Powdered Metal Gusher Brg. For Better Lubrication)	Upper	<b>K500018 ‡</b>	2 F413
<b>Control Arm Bushing</b>				
2009-2007	(High Quality Elastomer For Durability And Performance)	Upper	<b>K200771 ‡</b>	4 F413
	(High Quality Elastomer For Durability And Performance)	Lower Rear	<b>K200773 ‡</b>	2 F413
	(High Quality Elastomer For Durability And Performance)	Lower Front	<b>K200772 ‡</b>	2 F413
<b>Control Arm with Ball Joint</b>				
2014-2007	(R-Series)	Left Upper	<b>RK620064</b>	1 F413
	(R-Series)	Right Upper	<b>RK620063</b>	1 F413
2009-2007	(R-Series)	Left Lower	<b>RK620062</b>	1 F413
	(R-Series)	Right Lower	<b>RK620061</b>	1 F413
<b>Shock Mount</b>				
2014-2007	(Contains Spring Seat, Bushings And Retainers, Design Allows Ease Of Installation)		<b>K160266 ‡</b>	2 F413
<b>Shock Mount Bushing</b>				
2009-2007		Lower	<b>K80938</b>	2 F413
<b>Strut and Spring Assembly</b>				
2013-2007	(Strut, Spring & Top Mount)	Left	<b>ST8608L</b>	1 F413
	(Strut, Spring & Top Mount)	Right	<b>ST8608R</b>	1 F413
<b>Sway Bar Bushing</b>				
2009-2007	29mm Or 30mm Sway Bar Diameter, (Contains Thermoplastic Bushing)	To Frame	<b>K80820 ‡</b>	1 F413
<b>Sway Bar Link</b>				
2014-2007		Left	<b>K90677</b>	1 F413
		Right	<b>K90683</b>	1 F413
<b>Wheel Bearing Assembly</b>				
2014-2007			<b>515040</b>	2

**STEERING**

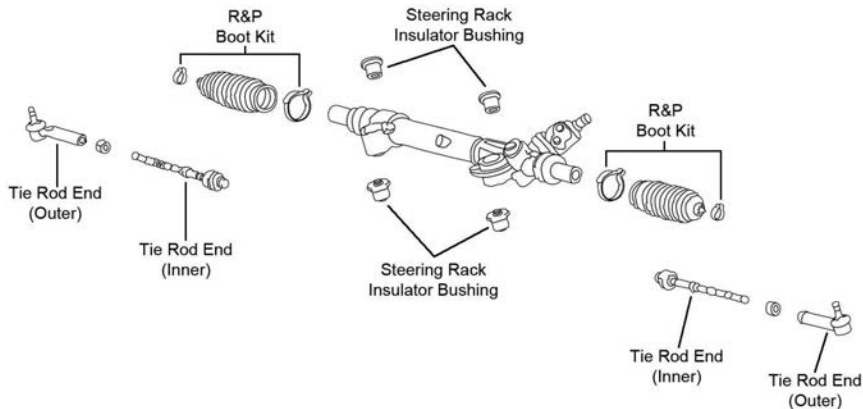

S184



# TOYOTA TRUCK-FJ Cruiser (Cont.)

## STEERING (Cont.)

Year	Model/Application	Part	P/C Qty	Figure
<b>Tie Rod End</b>				
2014-2010	(Powdered Metal Gusher Brg. For Better Lubrication) (Design Allows Ease Of Installation)	Outer Inner	ES80895 ‡ EV801007 ‡	2 2 S184 S184
2009-2007	(Design Allows Ease Of Installation)	Outer Inner	ES80378 EV800482 ‡	2 2 S184 S184

## REAR SUSPENSION

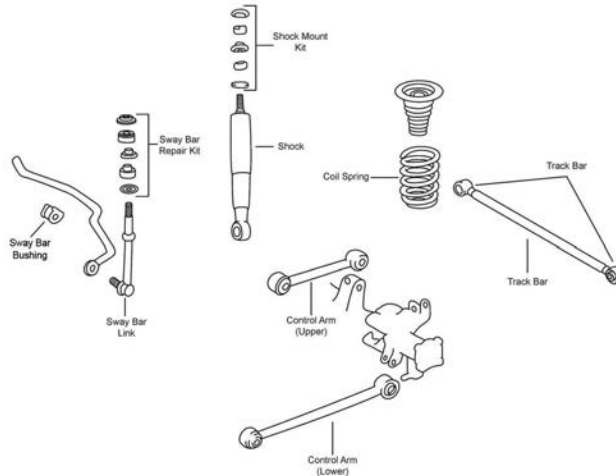

R099

Year	Model/Application	Part	P/C Qty	Figure
<b>Sway Bar Bushing</b>				
2014-2010	Two Wheel Drive (4x2)	To Frame	K201492	1 R099
2009-2007	Four Wheel Drive (4X4), (Reduces Noise) Two Wheel Drive (4x2), (Reduces Noise)	To Frame To Frame	K200752 ‡ K200753 ‡	1 1 R099 R099
<b>Sway Bar Link</b>				
2014-2007	(Full Ball Stud Provides 360 Degrees Of Smooth Rotation)		K80469 ‡	2 R099
<b>Wheel Bearing Assembly</b>				
2014-2007		Left Right	512227 512228	1 1

# TOYOTA TRUCK-Highlander

## FRONT SUSPENSION

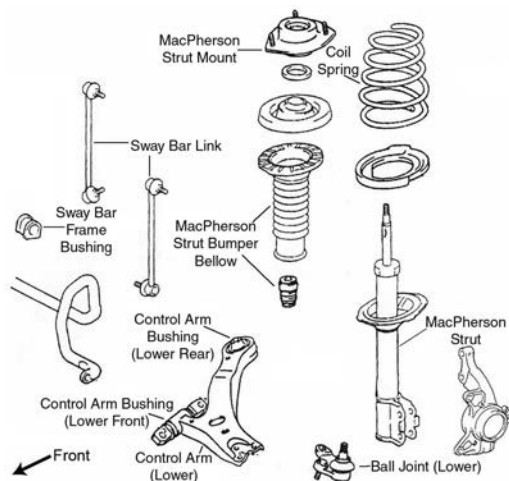

F034

Year	Model/Application	Part	P/C Qty	Figure
<b>Ball Joint</b>				
2019-2008	(Greaseable Socket Reduces Corrosion/Wear) (Greaseable Socket Reduces Corrosion/Wear)	Left Lower Right Lower	K500188 ‡ K500187 ‡	1 1 F034 F034

FRONT SUSPENSION (Cont.)				
Year	Model/Application	Part	P/C Qty	Figure
<b>Ball Joint</b>				
2007-2001	(Standard Design) (Standard Design)	Left Lower Right Lower	K90346 K90347	1 1 F034
<b>Control Arm</b>				
2007-2004	(R-Series) (R-Series)	Left Lower Right Lower	RK641488 RK641487	1 1 F034
<b>Control Arm Bushing</b>				
2015-2007		Lower Rear	K201640	2 F034
2015-2001	(Durable Socket Design Eases Installation, Vertical Mount)	Lower Rear	K200912 ‡	2 F034
2007-2001	(High Quality Elastomer For Durability And Performance) (High Quality Elastomer For Durability And Performance)	Lower Rear Lower Front	K200780 ‡ K200781 ‡	2 2 F034
<b>Control Arm with Ball Joint</b>				
2017-2016	(R-Series) (R-Series)	Left Lower Right Lower	RK622945 RK622944	1 1
2015-2008	(R-Series) (R-Series)	Left Lower Right Lower	RK622945 RK622944	1 1 F034
2007-2004	(R-Series) (R-Series)	Left Lower Right Lower	RK620334 RK620333	1 1 F034
<b>Complete Knuckle Assembly</b>				
2007-2006	4 Cyl, Base Model, (Contains Snap Ring, Bearing, Knuckle, Hub Assembly, Backing Plate, Backing Plate Mounting Bolts, Deflector And Axle Nut)	Left	LK027 ‡	1
	4 Cyl, Base Model, (Contains Snap Ring, Bearing, Knuckle, Hub Assembly, Backing Plate, Backing Plate Mounting Bolts, Deflector And Axle Nut)	Right	LK028 ‡	1
	V6 Cyl, Base Model, Limited, Sport, (Contains Snap Ring, Bearing, Knuckle, Hub Assembly, Backing Plate, Backing Plate Mounting Bolts, Deflector And Axle Nut)	Left	LK025 ‡	1
	V6 Cyl, Base Model, Limited, Sport, (Contains Snap Ring, Bearing, Knuckle, Hub Assembly, Backing Plate, Backing Plate Mounting Bolts, Deflector And Axle Nut)	Right	LK026 ‡	1
	V6 Cyl, Hybrid, Hybrid Limited, (Contains Snap Ring, Bearing, Knuckle, Hub Assembly, Backing Plate, Backing Plate Mounting Bolts, Deflector And Axle Nut)	Left	LK023 ‡	1
	V6 Cyl, Hybrid, Hybrid Limited, (Contains Snap Ring, Bearing, Knuckle, Hub Assembly, Backing Plate, Backing Plate Mounting Bolts, Deflector And Axle Nut)	Right	LK024 ‡	1
<b>Strut Bumper Bellows</b>				
2013-2001	(Contains Bumper)		K90461	2 F034
<b>Strut Mount</b>				
2013-2008	(Contains Bearing, Superior Rubber To Steel Bonding For Durability)		K160263 ‡	2 F034
2007-2001	(Contains Bearing)		K90658	2 F034
<b>Strut Spring Seat</b>				
2007-2001	(Contains Insulator)	Upper	K160014	2 F034
<b>Sway Bar Bushing</b>				
2017-2008	(Split Design For Easier Installation, Optional)	To Frame	K200704 ‡	1 F034
2007-2004	(Split Design For Easier Installation)	To Frame	K200617 ‡	1 F034
<b>Sway Bar Link</b>				
2019-2001	(Powdered Metal Gusher Brg. For Better Lubrication)		K90344 ‡	2 F034

**STEERING**

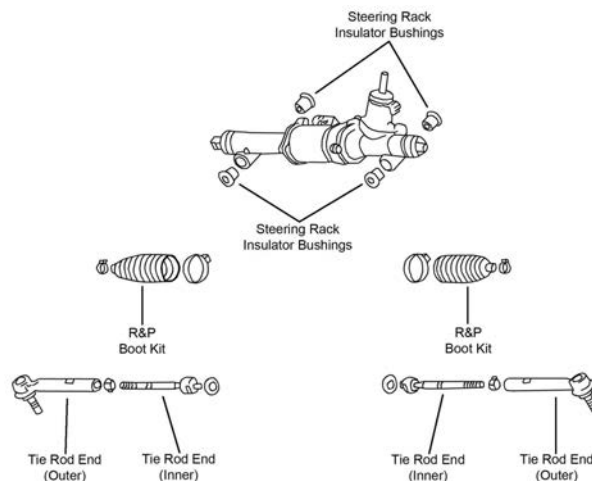

# TOYOTA TRUCK-Highlander (Cont.)

## STEERING (Cont.)

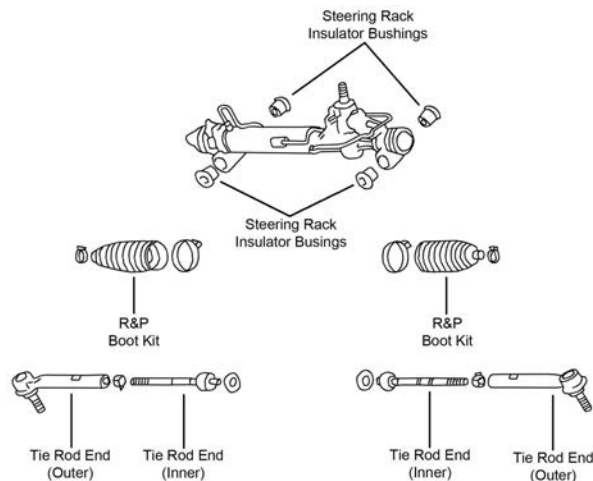

S427

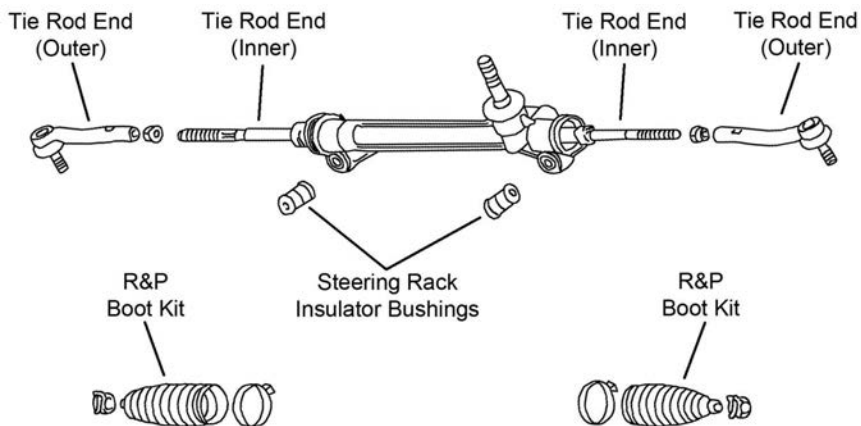

S428

Year	Model/Application	Part	P/C Qty	Figure
<b>Rack &amp; Pinion Boot Kit</b>				
2013-2008	(Design Allows Ease Of Installation)	<b>K150272 ‡</b>	2	S428
2007-2005	(Design Allows Ease Of Installation)	<b>K150272 ‡</b>	2	S426, S427
<b>Tie Rod End</b>				
2017-2008	(Powdered Metal Gusher Brg. For Better Lubrication)	Left Outer <b>ES800533 ‡</b>	1	S428
	(Powdered Metal Gusher Brg. For Better Lubrication)	Right Outer <b>ES800534 ‡</b>	1	S428
2007-2006	(Design Allows Ease Of Installation)	Outer <b>ES80944 ‡</b>	2	S426, S427
	Base Model, Limited, Sport	Inner <b>EV80945</b>	2	S427
	Hybrid, Hybrid Limited, (Design Allows Ease Of Installation)	Inner <b>EV800831 ‡</b>	2	S426

## REAR SUSPENSION

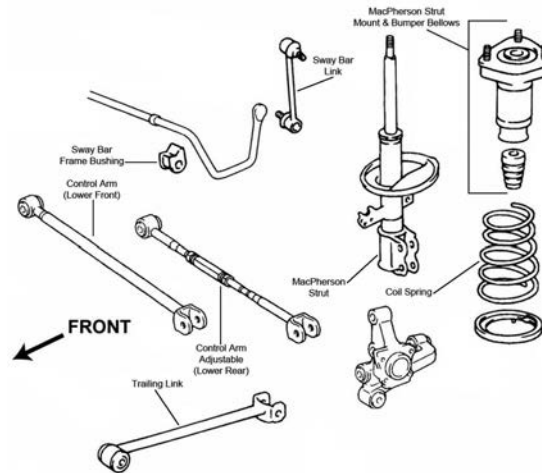

R025

Year	Model/Application	Part	P/C Qty	Figure	
<b>Control Arm</b>					
2017-2014	(R-Series) Lower Rear	RK643057	2		
2015-2014	(R-Series) Lower Front	RK642987	2		
2013-2008	Front Wheel Drive, (R-Series) Lower Front	RK642180	2	R025	
2007-2004	All Wheel Drive, (R-Series) Lower Rear	RK642182	2	R025	
	Front Wheel Drive, (Adjustable, R-Series) Lower Rear	RK642138	2	R025	
	Front Wheel Drive, (R-Series) Lower Front	RK642181	2	R025	
<b>Strut Bumper Bellows</b>					
2013-2008	(Contains Bumper)	K90463	2	R025	
2007-2004	(Contains Bumper)	K90464	2	R025	
<b>Strut Mount</b>					
2007-2004	(Contains Insulator)	Left	K160029	1	R025
		Right	K160028	1	R025
<b>Strut Spring Seat</b>					
2013-2004	(Insulator Only) Lower	K80925	2	R025	
2007-2004	(Insulator Only) Upper	K80924	2	R025	
<b>Sway Bar Bushing</b>					
2013-2007	All Wheel Drive Front Wheel Drive, (Design Allows Ease Of Installation)	To Frame	K201386	1	R025
		To Frame	K80422 ‡	1	R025
2007-2004	Front Wheel Drive	To Frame	K90548	1	R025
<b>Sway Bar Link</b>					
2019-2014	(Full Ball Stud Provides 360 Degrees Of Smooth Rotation)	Left	K750418 ‡	1	
		Right	K750419 ‡	1	
2013-2004	(Powdered Metal Gusher Brg. For Better Lubrication)		K90345 ‡	2	R025
<b>Trailing Link</b>					
2013-2008	Front Wheel Drive, (R-Series)		RK641933	2	R025
2007-2004	Front Wheel Drive, (R-Series)		RK642807	2	R025
<b>Wheel Hub &amp; Bearing Assembly</b>					
2016-2014	All Wheel Drive		512365	2	
2013-2008	Front Wheel Drive Front Wheel Drive	Left	512419	1	
		Right	512420	1	
2013-2004	All Wheel Drive		512284	2	
2007-2004	Front Wheel Drive Front Wheel Drive	Left	512282	1	
		Right	512283	1	

# TOYOTA TRUCK-Land Cruiser

## FRONT SUSPENSION

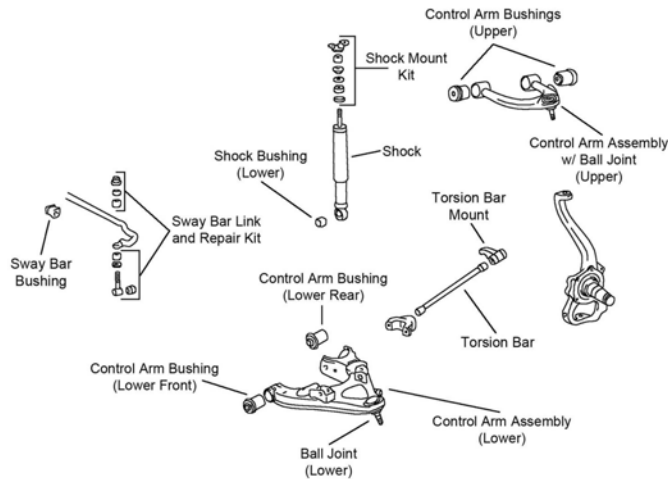

F558

Year	Model/Application	Part	P/C Qty	Figure
<b>Ball Joint</b>				
2019-2008	(Design Allows Ease Of Installation)	Lower	<b>K500224 ‡</b>	2
2007-2005	(Powdered Metal Gusher Brg. For Better Lubrication)	Lower	<b>K500133 ‡</b>	2 F558
<b>Control Arm Bushing</b>				
2007-2005	(Contains Front And Rear Bushings)	Upper	<b>K200004</b>	2 F558
		Lower Rear	<b>K200006</b>	2 F558
		Lower Front	<b>K200005</b>	2 F558
<b>Control Arm with Ball Joint</b>				
2007-2005	(R-Series)	Left Upper	<b>RK621227</b>	1 F558
	(R-Series)	Right Upper	<b>RK621228</b>	1 F558
	(R-Series)	Left Lower	<b>RK620524</b>	1 F558
	(R-Series)	Right Lower	<b>RK620525</b>	1 F558
<b>Shock Mount</b>				
2018-2008	(Contains Spring Seat, Bushings And Retainers)		<b>K160363</b>	2
<b>Sway Bar Bushing</b>				
2019-2008		To Frame	<b>K201585</b>	1
2007-2005		To Frame	<b>K200007</b>	1 F558
<b>Sway Bar Link</b>				
2019-2008	(Full Ball Stud Provides 360 Degrees Of Smooth Rotation)	Left	<b>K700368 ‡</b>	1
	(Powdered Metal Gusher Brg. For Better Lubrication)	Right	<b>K750333 ‡</b>	1
2007-2005	(Full Ball Stud Provides 360 Degrees Of Smooth Rotation)		<b>K750147 ‡</b>	2 F558
<b>Wheel Bearing Assembly</b>				
2019-2008			<b>515103</b>	2

## STEERING

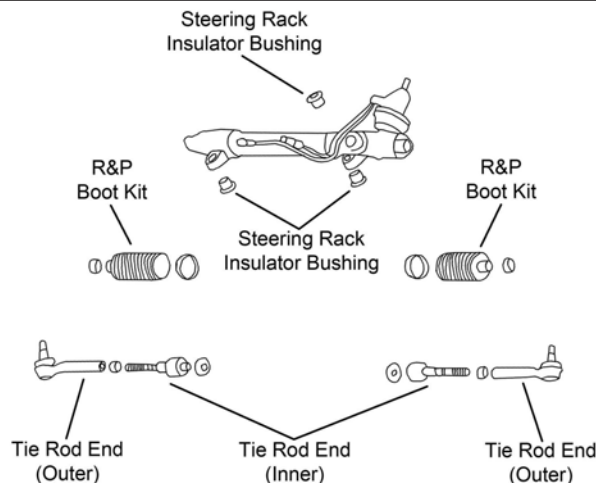

S424

(Cont.) Land Cruiser-TOYOTA TRUCK

STEERING (Cont.)				
Year	Model/Application	Part	P/C Qty	Figure
<b>Rack &amp; Pinion Boot Kit</b>				
2019-2013		K150324	2	
2007-2005		K90316	2	S424
<b>Tie Rod End</b>				
2019-2008	(Design Allows Ease Of Installation) (Design Allows Ease Of Installation) (Design Allows Ease Of Installation)	Left Outer Right Outer Inner	ES800313 ‡ ES800314 ‡ EV800443 ‡	1 1 2
2007-2005	(Design Allows Ease Of Installation) (Design Allows Ease Of Installation) (Design Allows Ease Of Installation)	Left Outer Right Outer Inner	ES800452 ‡ ES800451 ‡ EV800320 ‡	1 1 2
<b>REAR SUSPENSION</b>				
Year	Model/Application	Part	P/C Qty	Figure
<b>Control Arm</b>				
2007-2005	(R-Series)	Lower	RK642454	2
<b>Sway Bar Bushing</b>				
2019-2008		To Frame	K201584	1
2007-2005		To Frame	K90526	1
<b>Sway Bar Link</b>				
2019-2008		Left	K750773	1
<b>Sway Bar Repair Kit</b>				
2007-2005			K700772	2
<b>Wheel Bearing Assembly</b>				
2019-2008		Left Right	512396 512397	1 1

Rav 4-TOYOTA TRUCK

FRONT SUSPENSION				
F366				
Year	Model/Application	Part	P/C Qty	Figure
<b>Ball Joint</b>				
2018-2006	(Bolt On Type, Design Allows Ease Of Installation)	Lower	K500062 ‡	2
<b>Control Arm with Ball Joint</b>				
2018-2006	(R-Series) (R-Series)	Left Lower Right Lower	RK620586 RK620587	1 1
<b>Strut Bumper Bellows</b>				
2018-2013	(Original Equipment Type) (Replacement Type, Contains Bumper)		K201415 K90461	2 2
2012-2006	(Contains Bumper)		K90461	2
2010-2006	(Original Equipment Type)		K201415	2
<b>Strut Mount</b>				
2012-2009	(Contains Bearing, Superior Rubber To Steel Bonding For Durability)		K160314 ‡	2

# TOYOTA TRUCK-Rav 4 (Cont.)

## FRONT SUSPENSION (Cont.)

Year	Model/Application	Part	P/C Qty	Figure
<b>Strut Mount</b>				
2008-2006	Base Model, Limited, (Contains Bearing, Superior Rubber To Steel Bonding For Durability) Sport, (Contains Bearing, Superior Rubber To Steel Bonding For Durability)	K160265 ‡ K160314 ‡	2 2	F366 F366
<b>Sway Bar Bushing</b>				
2012-2009		To Frame	K201279	1 F366
2008-2007	Except Third Row Seating	To Frame	K201482	1 F366
2008-2006	Third Row Seating	To Frame	K201279	1 F366
<b>Sway Bar Link</b>				
2018	2494cc(2.5L), (Full Ball Stud Provides 360 Degrees Of Smooth Rotation)	K750043 ‡	2	F366
2017-2006	(Full Ball Stud Provides 360 Degrees Of Smooth Rotation)	K750043 ‡	2	F366
<b>Wheel Hub &amp; Bearing Assembly</b>				
2018-2013		513258	2	
2012-2009	2494cc(2.5L)	513257	2	
2012-2006	3456cc(3.5L)	513258	2	
2008-2006	2362cc(2.4L)	513257	2	

## STEERING

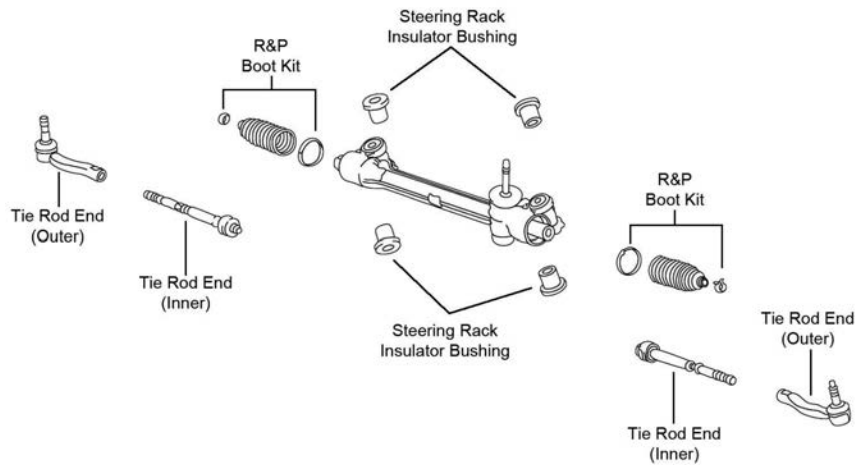

S185

Year	Model/Application	Part	P/C Qty	Figure
<b>Tie Rod End</b>				
2018	2494cc(2.5L), (Design Allows Ease Of Installation)	Left Outer	ES800054 ‡	1 S185
	2494cc(2.5L), (Design Allows Ease Of Installation)	Right Outer	ES800053 ‡	1 S185
2017-2006	(Design Allows Ease Of Installation)	Left Outer	ES800054 ‡	1 S185
	(Design Allows Ease Of Installation)	Right Outer	ES800053 ‡	1 S185
2012	Gasoline, (Design Allows Ease Of Installation)	Inner	EV800328 ‡	2 S185
2011-2006	(Design Allows Ease Of Installation)	Inner	EV800328 ‡	2 S185



**REAR SUSPENSION**

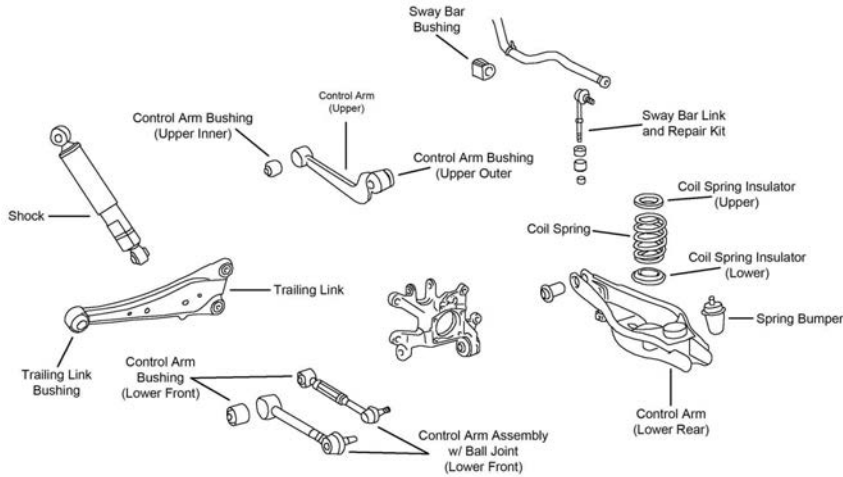

R192

Year	Model/Application	Part	P/C Qty	Figure
<b>Control Arm</b>				
2018-2006	Plus Or Minus 3 Degrees Camber, (Greaseable, Turnbuckle Adjustment, R-Series)	Left Upper	<b>RK100356</b>	1 R192
	Plus Or Minus 3 Degrees Camber, (Non-Greasable, Eccentric Adjustment, R-Series)	Left Upper	<b>RK100354</b>	1 R192
	Plus Or Minus 3 Degrees Camber, (Greaseable, Turnbuckle Adjustment, R-Series)	Right Upper	<b>RK100357</b>	1 R192
	Plus Or Minus 3 Degrees Camber, (Non-Greasable, Eccentric Adjustment, R-Series)	Right Upper	<b>RK100355</b>	1 R192
2017-2006	(R-Series)	Left Upper	<b>RK641740</b>	1 R192
	(R-Series)	Right Upper	<b>RK641739</b>	1 R192
2014	Except Japan Built, Thru 6/14, (R-Series)	Left Rear Lower	<b>RK641939</b>	1 R192
	Except Japan Built, Thru 6/14, (R-Series)	Right Rear Lower	<b>RK641938</b>	1 R192
	Thru 9/14, Japan Built, (R-Series)	Left Rear Lower	<b>RK641939</b>	1 R192
	Thru 9/14, Japan Built, (R-Series)	Right Rear Lower	<b>RK641938</b>	1 R192
2013-2006	(R-Series)	Left Rear Lower	<b>RK641939</b>	1 R192
	(R-Series)	Right Rear Lower	<b>RK641938</b>	1 R192
<b>Control Arm with Ball Joint</b>				
2018-2011	North American Built - 1st Digit Of VIN 1, 2 Or 4, (R-Series)	Lower Front	<b>RK621848</b>	2 R192
2010-2006	Plus Or Minus 3 Degree Toe, (Adjustable, R-Series)	Lower Front	<b>RK100170</b>	2 R192
<b>Sway Bar Bushing</b>				
2012-2006	(Split Design For Easier Installation)	To Frame	<b>K200829 ‡</b>	1 R192
<b>Sway Bar Link</b>				
2018-2006	(Powdered Metal Gusher Brg. For Better Lubrication)		<b>K750257 ‡</b>	2 R192
<b>Wheel Hub &amp; Bearing Assembly</b>				
2018-2013	All Wheel Drive		<b>512374</b>	2
2018-2006	Front Wheel Drive		<b>512372</b>	2
2012-2006	Four Wheel Drive (4X4)		<b>512374</b>	2

# TOYOTA TRUCK-Rav 4 - EV

## FRONT SUSPENSION

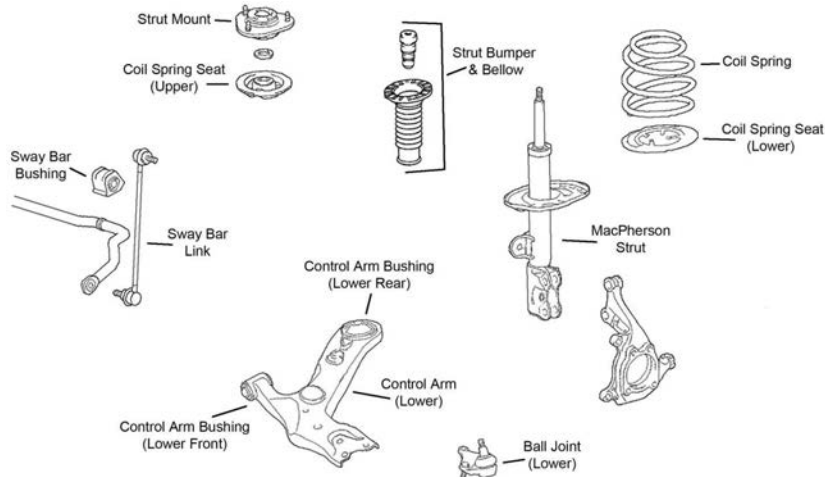

F366

Year	Model/Application	Part	P/C Qty	Figure
<b>Ball Joint</b>				
2014-2012	(Bolt On Type, Design Allows Ease Of Installation)	Lower	<b>K500062 ‡</b>	2 F366
<b>Control Arm with Ball Joint</b>				
2014-2012	(R-Series)	Left Lower	<b>RK620586</b>	1 F366
	(R-Series)	Right Lower	<b>RK620587</b>	1 F366
<b>Strut Bumper Bellows</b>				
2014-2013	(Original Equipment Type)		<b>K201415</b>	2 F366
	(Replacement Type, Contains Bumper)		<b>K90461</b>	2 F366
<b>Strut Mount</b>				
2012	(Contains Bearing, Superior Rubber To Steel Bonding For Durability)		<b>K160314 ‡</b>	2 F366
<b>Sway Bar Bushing</b>				
2014-2012		To Frame	<b>K201279</b>	1 F366
<b>Sway Bar Link</b>				
2014-2012	(Full Ball Stud Provides 360 Degrees Of Smooth Rotation)		<b>K750043 ‡</b>	2 F366
<b>Wheel Hub &amp; Bearing Assembly</b>				
2014-2013			<b>513258</b>	2

## STEERING

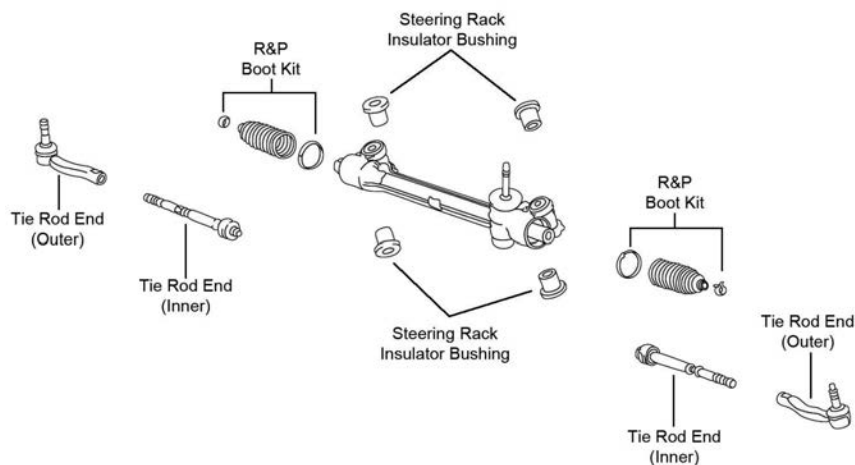

S185

Year	Model/Application	Part	P/C Qty	Figure
<b>Tie Rod End</b>				
2014-2012	(Design Allows Ease Of Installation)	Left Outer	<b>ES800054 ‡</b>	1 S185
	(Design Allows Ease Of Installation)	Right Outer	<b>ES800053 ‡</b>	1 S185

**REAR SUSPENSION**

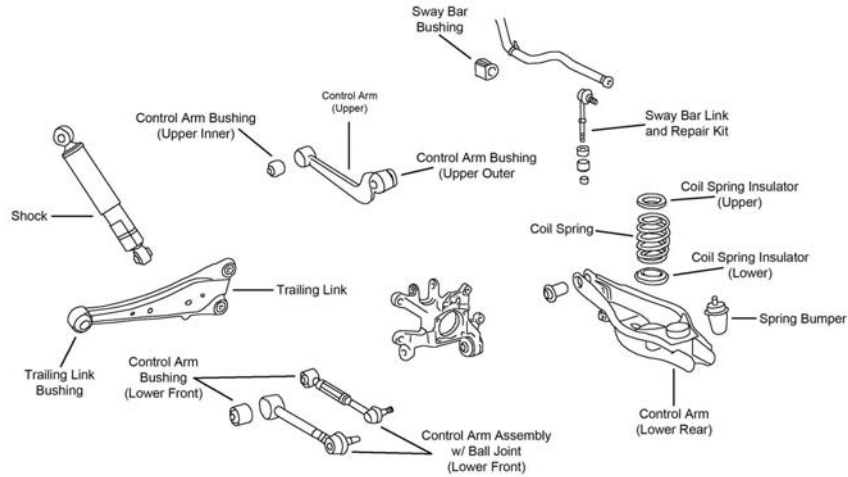

R192

Year	Model/Application	Part	P/C Qty	Figure
<b>Control Arm</b>				
2014-2012	(R-Series) Left Upper	RK641740	1	R192
	(R-Series) Right Upper	RK641739	1	R192
	(R-Series) Left Rear Lower	RK641939	1	R192
	(R-Series) Right Rear Lower	RK641938	1	R192
	Plus Or Minus 3 Degrees Camber, (Greaseable, Turnbuckle Adjustment, R-Series) Left Upper	RK100356	1	R192
	Plus Or Minus 3 Degrees Camber, (Non-Greaseable, Eccentric Adjustment, R-Series) Left Upper	RK100354	1	R192
	Plus Or Minus 3 Degrees Camber, (Greaseable, Turnbuckle Adjustment, R-Series) Right Upper	RK100357	1	R192
	Plus Or Minus 3 Degrees Camber, (Non-Greaseable, Eccentric Adjustment, R-Series) Right Upper	RK100355	1	R192
<b>Control Arm with Ball Joint</b>				
2014-2012	North American Built - 1st Digit Of VIN 1, 2 Or 4, (R-Series) Lower Front	RK621848	2	R192
<b>Sway Bar Bushing</b>				
2014-2012	(Split Design For Easier Installation) To Frame	K200829 ‡	1	R192
<b>Sway Bar Link</b>				
2014	Canada Built, (Powdered Metal Gusher Brg. For Better Lubrication)	K750257 ‡	2	R192
2013-2012	(Powdered Metal Gusher Brg. For Better Lubrication)	K750257 ‡	2	R192
<b>Wheel Hub &amp; Bearing Assembly</b>				
2014-2012	Front Wheel Drive	512372	2	

**FRONT SUSPENSION**

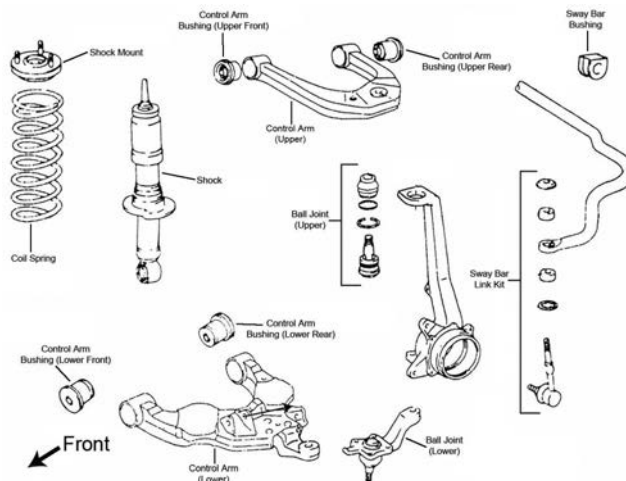

F039

# TOYOTA TRUCK-Seqoia (Cont.)

## FRONT SUSPENSION (Cont.)

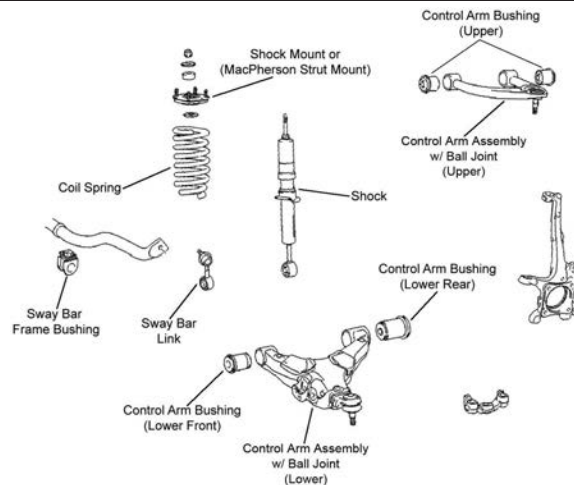

F357

Year	Model/Application	Part	P/C Qty	Figure
<b>Ball Joint</b>				
2019-2008	(Powdered Metal Gusher Brg. For Better Lubrication)	Upper	<b>K500018 ‡</b>	2 F357
2018-2008	(Design Allows Ease Of Installation)	Lower	<b>K500224 ‡</b>	2 F357
2007-2005	(Powdered Metal Gusher Brg. For Better Lubrication)	Upper	<b>K90255 ‡</b>	2 F039
		Left Lower	<b>K80522</b>	1 F039
		Right Lower	<b>K80521</b>	1 F039
<b>Control Arm</b>				
2007-2005	(R-Series)	Left Upper	<b>RK640611</b>	1 F039
	(R-Series)	Right Upper	<b>RK640612</b>	1 F039
	(R-Series)	Left Lower	<b>RK640436</b>	1 F039
	(R-Series)	Right Lower	<b>RK640437</b>	1 F039
<b>Control Arm Bushing</b>				
2018-2008		Upper	<b>K201332</b>	4 F357
2007-2005	(Design Allows Ease Of Installation)	Upper	<b>K200910 ‡</b>	4 F039
	(Design Allows Ease Of Installation)	Lower Rear	<b>K200126 ‡</b>	2 F039
	(Design Allows Ease Of Installation)	Lower Front	<b>K200124 ‡</b>	2 F039
<b>Control Arm with Ball Joint</b>				
2018-2008	(R-Series)	Left Upper	<b>RK621307</b>	1 F357
	(R-Series)	Right Upper	<b>RK621308</b>	1 F357
	(R-Series)	Left Lower	<b>RK621304</b>	1 F357
	(R-Series)	Right Lower	<b>RK621303</b>	1 F357
<b>Shock Mount</b>				
2017-2008	Except Auto Leveling System, (Contains Spring Seat, Bushings And Retainers)		<b>K160362</b>	2 F357
2007-2005	(Contains Insulator)		<b>K90726</b>	2 F039
<b>Strut and Spring Assembly</b>				
2007-2005	(Strut, Spring & Top Mount)	Left	<b>ST8609L</b>	1 F039
	(Strut, Spring & Top Mount)	Right	<b>ST8609R</b>	1 F039
<b>Sway Bar Bushing</b>				
2018-2008		To Frame	<b>K201414</b>	1 F357
2007-2005	27mm Or 28mm Sway Bar Diameter	To Frame	<b>K80819</b>	1 F039
<b>Sway Bar Link</b>				
2019-2008	(Improves Upon OE Design)	Left	<b>K750179 ‡</b>	1 F357
	(Improves Upon OE Design)	Right	<b>K750180 ‡</b>	1 F357
2007-2005	(Powdered Metal Gusher Brg. For Better Lubrication)		<b>K90680 ‡</b>	2 F039
<b>Wheel Bearing Assembly</b>				
2018-2008			<b>515103</b>	2

**STEERING**

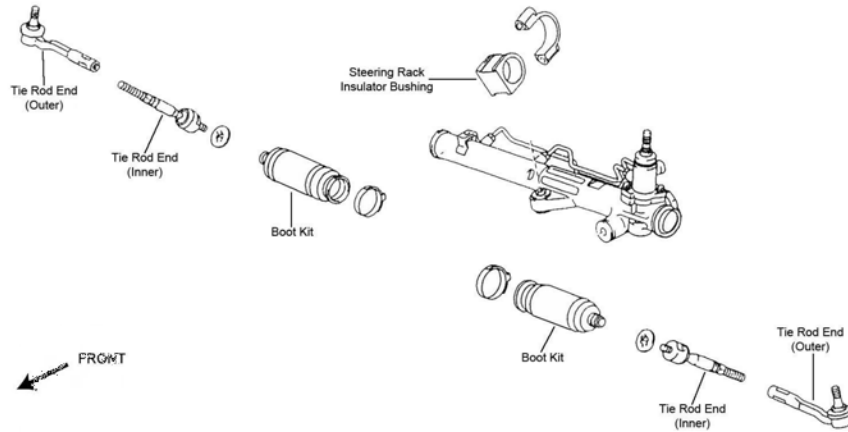

S039

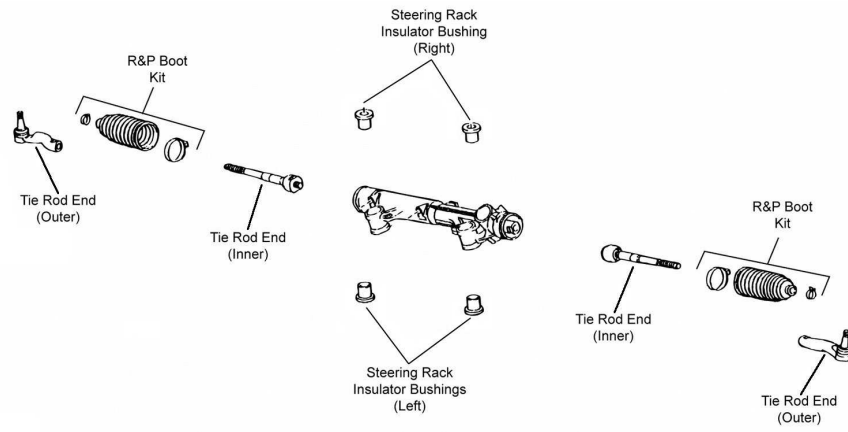

S109

Year	Model/Application	Part	P/C Qty	Figure	
<b>Rack &amp; Pinion Boot Kit</b>					
2018-2011		K150324	2	S109	
<b>Tie Rod End</b>					
2018-2008	(Design Allows Ease Of Installation)	Left Outer	ES800327 ‡	1	S109
	(Design Allows Ease Of Installation)	Right Outer	ES800326 ‡	1	S109
	(Design Allows Ease Of Installation)	Inner	EV800293 ‡	2	S109
2007-2005	(Full Ball Stud Provides 360 Degrees Of Smooth Rotation)	Left Outer	ES80382	1	S039
		Right Outer	ES80381	1	S039
		Inner	EV800444 ‡	2	S039

**REAR SUSPENSION**

Year	Model/Application	Part	P/C Qty	Figure	
<b>Control Arm</b>					
2018-2008	(R-Series)	Left Upper	RK642494	1	
	(R-Series)	Right Upper	RK642493	1	
	(R-Series)	Left Front Lower	RK642492	1	
	(R-Series)	Right Front Lower	RK642491	1	
<b>Sway Bar Bushing</b>					
2016-2008		To Frame	K90539	1	
2007-2005	Except Sunroof	To Frame	K201495	1	
	Sunroof	To Frame	K201494	1	
<b>Sway Bar Link</b>					
2019-2008	(Full Ball Stud Provides 360 Degrees Of Smooth Rotation)	Left	K750086 ‡	1	
	(Full Ball Stud Provides 360 Degrees Of Smooth Rotation)	Right	K750085 ‡	1	
2007-2005	(Powdered Metal Gusher Brg. For Better Lubrication)		K750013 ‡	2	
<b>Wheel Bearing Assembly</b>					
2018-2008			512400	2	
<b>Wheel Hub &amp; Bearing Assembly</b>					
2007-2005			512211	2	

# TOYOTA TRUCK-Sienna

## FRONT SUSPENSION

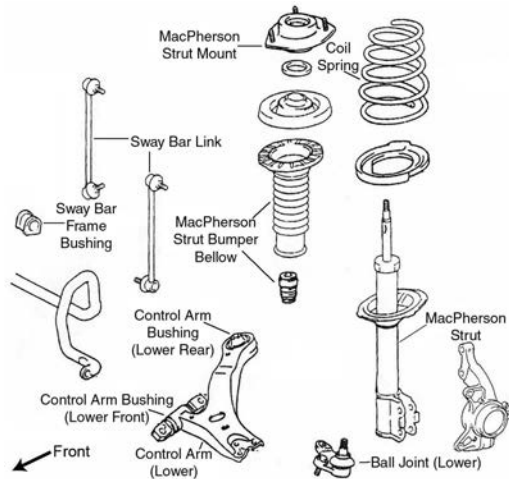

F034

Year	Model/Application	Part	P/C Qty	Figure
<b>Ball Joint</b>				
2019-2011	(Greaseable Socket Reduces Corrosion/Wear) (Greaseable Socket Reduces Corrosion/Wear)	Left Lower Right Lower	<b>K500188</b> ‡ <b>K500187</b> ‡	1 1 F034
2010-2007	(Standard Design) (Standard Design)	Left Lower Right Lower	<b>K90346</b> <b>K90347</b>	1 1 F034
<b>Control Arm Bushing</b>				
2010-2007	(Durable Socket Design Eases Installation, Vertical Mount) (High Quality Elastomer For Durability And Performance) (High Quality Elastomer For Durability And Performance)	Lower Rear Lower Rear Lower Rear Lower Front	<b>K201640</b> <b>K200912</b> ‡ <b>K200780</b> ‡ <b>K200781</b> ‡	2 2 2 2 F034
<b>Control Arm with Ball Joint</b>				
2018-2011	(R-Series) (R-Series)	Left Lower Right Lower	<b>RK622036</b> <b>RK622035</b>	1 1 F034
2010-2007	(R-Series) (R-Series)	Left Lower Right Lower	<b>RK620714</b> <b>RK620713</b>	1 1 F034
<b>Strut Bumper Bellows</b>				
2017	Base Model, L, LE, Limited, XLE, Front Wheel Drive, (Original Equipment Type) Base Model, L, LE, Limited, XLE, Front Wheel Drive, (Replacement Type, Contains Bumper)		<b>K201415</b> <b>K90461</b>	2 2 F034
2017-2011	All Wheel Drive, (Original Equipment Type) All Wheel Drive, (Replacement Type, Contains Bumper) SE, Front Wheel Drive, (Original Equipment Type) SE, Front Wheel Drive, (Replacement Type, Contains Bumper)		<b>K201415</b> <b>K90461</b> <b>K201538</b> <b>K90460</b>	2 2 2 2 F034
2016-2014	Base Model, LE, Limited, XLE, Front Wheel Drive, (Original Equipment Type) Base Model, LE, Limited, XLE, Front Wheel Drive, (Replacement Type, Contains Bumper)		<b>K201415</b> <b>K90461</b>	2 2 F034
2013-2012	Base Model, CE, LE, Limited, XLE, Front Wheel Drive, (Original Equipment Type) Base Model, CE, LE, Limited, XLE, Front Wheel Drive, (Replacement Type, Contains Bumper)		<b>K201415</b> <b>K90461</b>	2 2 F034
2011	Base Model, CE, LE, Limited, Sport, XLE, Front Wheel Drive, (Original Equipment Type) Base Model, CE, LE, Limited, Sport, XLE, Front Wheel Drive, (Replacement Type, Contains Bumper)		<b>K201415</b> <b>K90461</b>	2 2 F034
2010-2007	(Contains Bumper)		<b>K90461</b>	2 F034
<b>Strut Mount</b>				
2010-2007	(Contains Bearing)		<b>K90658</b>	2 F034
<b>Strut Spring Seat</b>				
2017-2007	(Contains Insulator) (Reduces Noise)	Upper Lower	<b>K160014</b> <b>K160251</b> ‡	2 2 F034
<b>Sway Bar Bushing</b>				
2018	All Wheel Drive, (Split Design For Easier Installation, Optional)	To Frame	<b>K200704</b> ‡	1 F034
2018-2007	All Wheel Drive, (Split Design For Easier Installation)	To Frame	<b>K200616</b> ‡	1 F034
<b>Sway Bar Link</b>				
2019-2011	(Greaseable Socket Reduces Corrosion/Wear)		<b>K750574</b> ‡	2 F034
2010-2007	(Powdered Metal Gusher Brg. For Better Lubrication)		<b>K80249</b> ‡	2 F034

**STEERING**

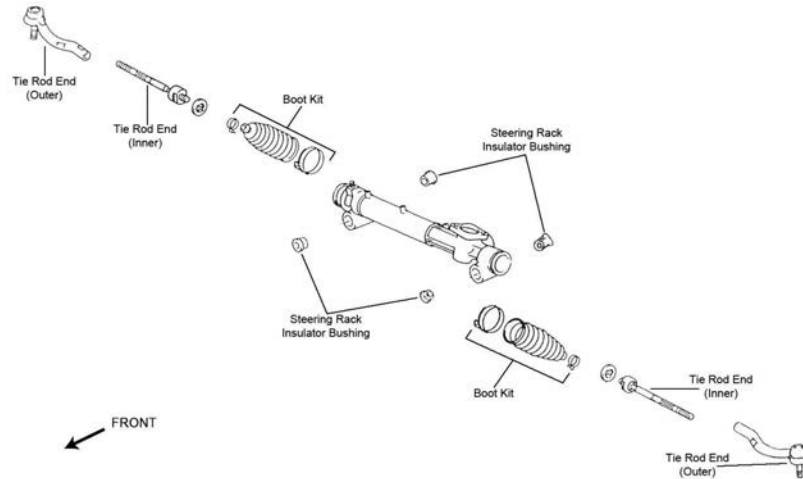

S035

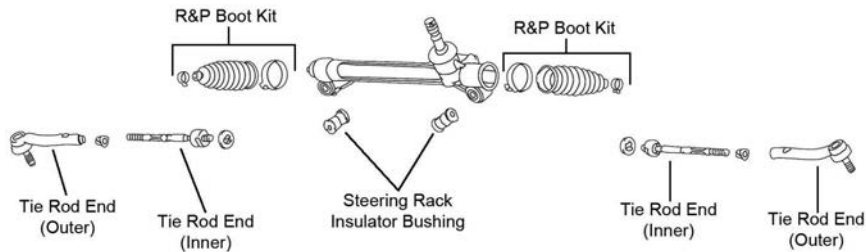

S182

Year	Model/Application	Part	P/C Qty	Figure	
<b>Rack &amp; Pinion Boot Kit</b>					
2013-2011	(Design Allows Ease Of Installation)	K150286 ‡	2	S182	
2010-2007	(Design Allows Ease Of Installation)	K150286 ‡	2	S035	
<b>Tie Rod End</b>					
2018-2011		Left Outer Right Outer	ES800998 ES800997	1 1	S182 S182
2010-2007	(Powdered Metal Gusher Brg. For Better Lubrication)	Left Outer Right Outer Inner	ES80627 ES80626 EV80893 ‡	1 1 2	S035 S035 S035
<b>REAR SUSPENSION</b>					
Year	Model/Application	Part	P/C Qty	Figure	
<b>Shock Mount</b>					
2017-2007		K201681	2		
<b>Wheel Hub &amp; Bearing Assembly</b>					
2018-2011	All Wheel Drive Front Wheel Drive	512482 512456	2 2		
2010-2007	All Wheel Drive Front Wheel Drive	512281 512280	2 2		



# TOYOTA TRUCK-Tacoma

## FRONT SUSPENSION

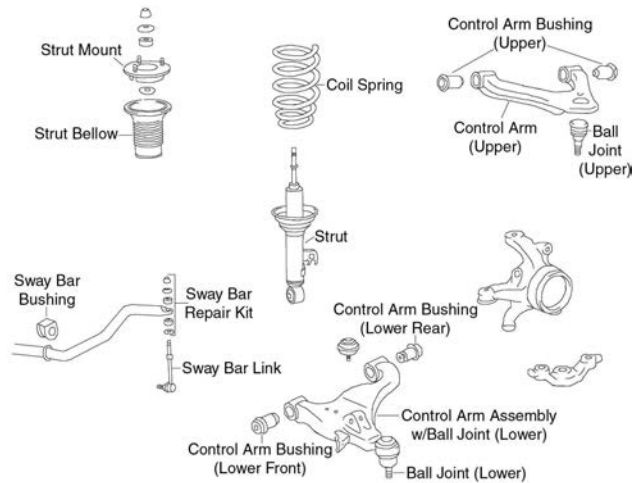

F415

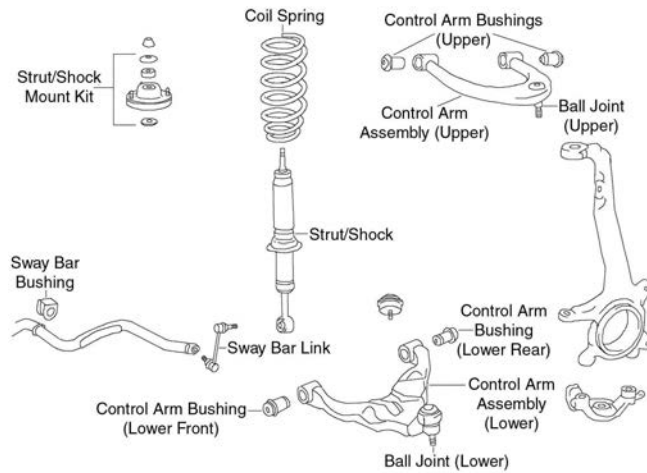

F417

Year	Model/Application	Part	P/C Qty	Figure
<b>Ball Joint</b>				
2018-2016	(Powdered Metal Gusher Brg. For Better Lubrication, New Pre-Installed Integral Dust Boot Eases Installation, New And Original Designs Can Be Installed) Lower	<b>K80827 ‡</b>	2	F417
2017-2016	(Powdered Metal Gusher Brg. For Better Lubrication) Upper	<b>K80811 ‡</b>	2	F417
2015-2005	(Powdered Metal Gusher Brg. For Better Lubrication) Upper	<b>K80811 ‡</b>	2	F415, F417
	(Powdered Metal Gusher Brg. For Better Lubrication, New Pre-Installed Integral Dust Boot Eases Installation, New And Original Designs Can Be Installed) Lower	<b>K80827 ‡</b>	2	F415, F417
<b>Control Arm Bushing</b>				
2018-2016	(High Quality Elastomer For Durability And Performance) Upper	<b>K200771 ‡</b>	2	F417
	(High Quality Elastomer For Durability And Performance) Lower Rear	<b>K200774 ‡</b>	2	F417
2015	Base Model, TRD Pro, Four Wheel Drive (4X4), (High Quality Elastomer For Durability And Performance) Upper	<b>K200771 ‡</b>	4	F417
	Base Model, TRD Pro, Four Wheel Drive (4X4), (High Quality Elastomer For Durability And Performance) Lower Rear	<b>K200773 ‡</b>	2	F417
	Base Model, TRD Pro, Four Wheel Drive (4X4), (High Quality Elastomer For Durability And Performance) Lower Front	<b>K200772 ‡</b>	2	F417
2015-2014	Base Model, Two Wheel Drive (4x2), (High Quality Elastomer For Durability And Performance) Lower Front	<b>K200775 ‡</b>	2	F415
	Pre Runner, (High Quality Elastomer For Durability And Performance) Upper	<b>K200771 ‡</b>	4	F417
	Pre Runner, (High Quality Elastomer For Durability And Performance) Lower Rear	<b>K200773 ‡</b>	2	F417
	Pre Runner, (High Quality Elastomer For Durability And Performance) Lower Front	<b>K200772 ‡</b>	2	F417
2015-2010	Base Model, Two Wheel Drive (4x2), (High Quality Elastomer For Durability And Performance) Upper	<b>K200770 ‡</b>	4	F415
	Base Model, Two Wheel Drive (4x2), (High Quality Elastomer For Durability And Performance) Lower Rear	<b>K200774 ‡</b>	2	F415
2014-2010	Base Model, Four Wheel Drive (4X4), (High Quality Elastomer For Durability And Performance) Upper	<b>K200771 ‡</b>	4	F417
	Base Model, Four Wheel Drive (4X4), (High Quality Elastomer For Durability And Performance) Lower Rear	<b>K200773 ‡</b>	2	F417
	Base Model, Four Wheel Drive (4X4), (High Quality Elastomer For Durability And Performance) Lower Front	<b>K200772 ‡</b>	2	F417

## (Cont.) Tacoma-TOYOTA TRUCK

FRONT SUSPENSION (Cont.)					
Year	Model/Application	Part	P/C Qty	Figure	
<b>Control Arm Bushing</b>					
2013-2012	Pre Runner, T/X Baja, (High Quality Elastomer For Durability And Performance)	Upper	K200771 ‡	4	F417
	Pre Runner, T/X Baja, (High Quality Elastomer For Durability And Performance)	Lower Rear	K200773 ‡	2	F417
	Pre Runner, T/X Baja, (High Quality Elastomer For Durability And Performance)	Lower Front	K200772 ‡	2	F417
2013-2010	Base Model, X Runner, Two Wheel Drive (4x2), (High Quality Elastomer For Durability And Performance)	Lower Front	K200775 ‡	2	F415
2013-2005	X Runner, (High Quality Elastomer For Durability And Performance)	Upper	K200770 ‡	4	F415
	X Runner, (High Quality Elastomer For Durability And Performance)	Lower Rear	K200774 ‡	2	F415
2011-2009	Pre Runner, (High Quality Elastomer For Durability And Performance)	Upper	K200771 ‡	4	F417
	Pre Runner, (High Quality Elastomer For Durability And Performance)	Lower Rear	K200773 ‡	2	F417
	Pre Runner, (High Quality Elastomer For Durability And Performance)	Lower Front	K200772 ‡	2	F417
2009-2005	Base Model, SR5, Two Wheel Drive (4x2), (High Quality Elastomer For Durability And Performance)	Upper	K200770 ‡	4	F415
	Base Model, SR5, Two Wheel Drive (4x2), (High Quality Elastomer For Durability And Performance)	Lower Rear	K200774 ‡	2	F415
	Base Model, SR5, TRD, TRD Sport, Four Wheel Drive (4X4), (High Quality Elastomer For Durability And Performance)	Upper	K200771 ‡	4	F417
	Base Model, SR5, TRD, TRD Sport, Four Wheel Drive (4X4), (High Quality Elastomer For Durability And Performance)	Lower Rear	K200773 ‡	2	F417
	Base Model, SR5, TRD, TRD Sport, Four Wheel Drive (4X4), (High Quality Elastomer For Durability And Performance)	Lower Front	K200772 ‡	2	F417
	Base Model, SR5, X Runner, Two Wheel Drive (4x2), (High Quality Elastomer For Durability And Performance)	Lower Front	K200775 ‡	2	F415
	2008	Pre Runner, Pre Runner SR5, Pre Runner TRD, Pre Runner TRD Sport, (High Quality Elastomer For Durability And Performance)	Upper	K200771 ‡	4
Pre Runner, Pre Runner SR5, Pre Runner TRD, Pre Runner TRD Sport, (High Quality Elastomer For Durability And Performance)	Lower Rear	K200773 ‡	2	F417	
Pre Runner, Pre Runner SR5, Pre Runner TRD, Pre Runner TRD Sport, (High Quality Elastomer For Durability And Performance)	Lower Front	K200772 ‡	2	F417	
2007-2005	Pre Runner, Pre Runner SR5, Pre Runner Sport, Pre Runner TRD, Pre Runner TRD Sport, (High Quality Elastomer For Durability And Performance)	Upper	K200771 ‡	4	F417
	Pre Runner, Pre Runner SR5, Pre Runner Sport, Pre Runner TRD, Pre Runner TRD Sport, (High Quality Elastomer For Durability And Performance)	Lower Rear	K200773 ‡	2	F417
	Pre Runner, Pre Runner SR5, Pre Runner Sport, Pre Runner TRD, Pre Runner TRD Sport, (High Quality Elastomer For Durability And Performance)	Lower Front	K200772 ‡	2	F417
<b>Control Arm with Ball Joint</b>					
2017-2016	(R-Series)	Left Upper	RK621475	1	F417
	(R-Series)	Right Upper	RK621474	1	F417
2015	Base Model, TRD Pro, Four Wheel Drive (4X4), (R-Series)	Left Lower	RK621294	1	F417
	Base Model, TRD Pro, Four Wheel Drive (4X4), (R-Series)	Right Lower	RK621293	1	F417
	Base Model, TRD Pro, Two Wheel Drive (4x2), (R-Series)	Left Upper	RK622291	1	F415
	Base Model, TRD Pro, Two Wheel Drive (4x2), (R-Series)	Right Upper	RK622290	1	F415
	Pre Runner, (R-Series)	Left Lower	RK621294	1	F417
	Pre Runner, (R-Series)	Right Lower	RK621293	1	F417
2015-2014	Base Model, Two Wheel Drive (4x2), (R-Series)	Left Lower	RK641522	1	F415
	Base Model, Two Wheel Drive (4x2), (R-Series)	Right Lower	RK641521	1	F415
2015-2009	Pre Runner, Two Wheel Drive (4x2), (R-Series)	Left Upper	RK621475	1	F417
	Pre Runner, Two Wheel Drive (4x2), (R-Series)	Right Upper	RK621474	1	F417
2015-2005	Four Wheel Drive (4X4), (R-Series)	Left Upper	RK621475	1	F417
	Four Wheel Drive (4X4), (R-Series)	Right Upper	RK621474	1	F417
2014	Base Model, Four Wheel Drive (4X4), (R-Series)	Left Lower	RK621294	1	F417
	Base Model, Four Wheel Drive (4X4), (R-Series)	Right Lower	RK621293	1	F417
	Base Model, Two Wheel Drive (4x2), (R-Series)	Left Upper	RK622291	1	F415
	Base Model, Two Wheel Drive (4x2), (R-Series)	Right Upper	RK622290	1	F415
2014-2009	Pre Runner, Two Wheel Drive (4x2), (R-Series)	Left Lower	RK621294	1	F417
	Pre Runner, Two Wheel Drive (4x2), (R-Series)	Right Lower	RK621293	1	F417
2013	Base Model, T/X Baja, Four Wheel Drive (4X4), (R-Series)	Left Lower	RK621294	1	F417
	Base Model, T/X Baja, Four Wheel Drive (4X4), (R-Series)	Right Lower	RK621293	1	F417
2013-2012	Base Model, X Runner, Two Wheel Drive (4x2), (R-Series)	Left Lower	RK641522	1	F415
	Base Model, X Runner, Two Wheel Drive (4x2), (R-Series)	Right Lower	RK641521	1	F415
2013-2010	Base Model, X Runner, Two Wheel Drive (4x2), (R-Series)	Left Upper	RK622291	1	F415
	Base Model, X Runner, Two Wheel Drive (4x2), (R-Series)	Right Upper	RK622290	1	F415
2012-2010	Base Model, Four Wheel Drive (4X4), (R-Series)	Left Lower	RK621294	1	F417
	Base Model, Four Wheel Drive (4X4), (R-Series)	Right Lower	RK621293	1	F417
2011-2010	Base Model, Two Wheel Drive (4x2), (R-Series)	Left Lower	RK641522	1	F415
	Base Model, Two Wheel Drive (4x2), (R-Series)	Right Lower	RK641521	1	F415
2009-2005	Base Model, SR5, Two Wheel Drive (4x2), (R-Series)	Left Lower	RK641522	1	F415
	Base Model, SR5, Two Wheel Drive (4x2), (R-Series)	Right Lower	RK641521	1	F415
	Base Model, SR5, TRD, TRD Sport, Four Wheel Drive (4X4), (R-Series)	Left Lower	RK621294	1	F417
	Base Model, SR5, TRD, TRD Sport, Four Wheel Drive (4X4), (R-Series)	Right Lower	RK621293	1	F417
	Base Model, SR5, TRD, X Runner, Two Wheel Drive (4x2), (R-Series)	Left Upper	RK622291	1	F415
	Base Model, SR5, TRD, X Runner, Two Wheel Drive (4x2), (R-Series)	Right Upper	RK622290	1	F415

# TOYOTA TRUCK-Tacoma (Cont.)

## FRONT SUSPENSION (Cont.)

Year	Model/Application	Part	P/C Qty	Figure
<b>Control Arm with Ball Joint</b>				
2008	Pre Runner, Pre Runner SR5, Pre Runner TRD, Pre Runner TRD Sport, Two Wheel Drive (4x2), (R-Series) Left Upper	RK621475	1	F417
	Pre Runner, Pre Runner SR5, Pre Runner TRD, Pre Runner TRD Sport, Two Wheel Drive (4x2), (R-Series) Right Upper	RK621474	1	F417
	Pre Runner, Pre Runner SR5, Pre Runner TRD, Pre Runner TRD Sport, Two Wheel Drive (4x2), (R-Series) Left Lower	RK621294	1	F417
	Pre Runner, Pre Runner SR5, Pre Runner TRD, Pre Runner TRD Sport, Two Wheel Drive (4x2), (R-Series) Right Lower	RK621293	1	F417
2007-2005	Pre Runner, Pre Runner SR5, Pre Runner Sport, Pre Runner TRD, Pre Runner TRD Sport, Two Wheel Drive (4x2), (R-Series) Left Upper	RK621475	1	F417
	Pre Runner, Pre Runner SR5, Pre Runner Sport, Pre Runner TRD, Pre Runner TRD Sport, Two Wheel Drive (4x2), (R-Series) Right Upper	RK621474	1	F417
	Pre Runner, Pre Runner SR5, Pre Runner Sport, Pre Runner TRD, Pre Runner TRD Sport, Two Wheel Drive (4x2), (R-Series) Left Lower	RK621294	1	F417
	Pre Runner, Pre Runner SR5, Pre Runner Sport, Pre Runner TRD, Pre Runner TRD Sport, Two Wheel Drive (4x2), (R-Series) Right Lower	RK621293	1	F417
<b>Shock Mount</b>				
2017-2016	(Contains Spring Seat, Bushings And Retainers, Design Allows Ease Of Installation)	K160266 ‡	2	F417
2015-2014	Base Model, Two Wheel Drive (4x2), (Contains Bushing, Retainers And Spring Seat/Bellow)	K160379	2	F415
2015-2009	Pre Runner, Two Wheel Drive (4x2), (Contains Spring Seat, Bushings And Retainers, Design Allows Ease Of Installation)	K160266 ‡	2	F417
2015-2005	Four Wheel Drive (4X4), (Contains Spring Seat, Bushings And Retainers, Design Allows Ease Of Installation)	K160266 ‡	2	F417
2013-2010	Base Model, X Runner, Two Wheel Drive (4x2), (Contains Bushing, Retainers And Spring Seat/Bellow)	K160379	2	F415
2009-2005	Base Model, SR5, X Runner, Two Wheel Drive (4x2), (Contains Bushing, Retainers And Spring Seat/Bellow)	K160379	2	F415
2008	Pre Runner, Pre Runner SR5, Pre Runner TRD, Pre Runner TRD Sport, Two Wheel Drive (4x2), (Contains Spring Seat, Bushings And Retainers, Design Allows Ease Of Installation)	K160266 ‡	2	F417
2007-2005	Pre Runner, Pre Runner SR5, Pre Runner Sport, Pre Runner TRD, Pre Runner TRD Sport, Two Wheel Drive (4x2), (Contains Spring Seat, Bushings And Retainers, Design Allows Ease Of Installation)	K160266 ‡	2	F417
<b>Strut and Spring Assembly</b>				
2015	Base Model, TRD Pro, Pickup (4 Dr. Ext'd Cab), Four Wheel Drive (4X4), (Strut, Spring & Top Mount) Left	ST8608L	1	F417
	Base Model, TRD Pro, Pickup (4 Dr. Ext'd Cab), Four Wheel Drive (4X4), (Strut, Spring & Top Mount) Right	ST8608R	1	F417
2015-2009	Pre Runner, (Strut, Spring & Top Mount) Left	ST8608L	1	F417
	Pre Runner, (Strut, Spring & Top Mount) Right	ST8608R	1	F417
2014	Base Model, Pickup (2 Dr.), Pickup (4 Dr. Ext'd Cab), Four Wheel Drive (4X4), (Strut, Spring & Top Mount) Left	ST8608L	1	F417
	Base Model, Pickup (2 Dr.), Pickup (4 Dr. Ext'd Cab), Four Wheel Drive (4X4), (Strut, Spring & Top Mount) Right	ST8608R	1	F417
2013-2012	Base Model, T/X Baja, Pickup (2 Dr.), Four Wheel Drive (4X4), (Strut, Spring & Top Mount) Left	ST8608L	1	F417
	Base Model, T/X Baja, Pickup (2 Dr.), Four Wheel Drive (4X4), (Strut, Spring & Top Mount) Right	ST8608R	1	F417
	Base Model, T/X Baja, Pickup (4 Dr. Ext'd Cab), Four Wheel Drive (4X4), (Strut, Spring & Top Mount) Left	ST8608L	1	F417
	Base Model, T/X Baja, Pickup (4 Dr. Ext'd Cab), Four Wheel Drive (4X4), (Strut, Spring & Top Mount) Right	ST8608R	1	F417
2011-2010	Base Model, Pickup (2 Dr.), Pickup (4 Dr. Ext'd Cab), Four Wheel Drive (4X4), (Strut, Spring & Top Mount) Left	ST8608L	1	F417
	Base Model, Pickup (2 Dr.), Pickup (4 Dr. Ext'd Cab), Four Wheel Drive (4X4), (Strut, Spring & Top Mount) Right	ST8608R	1	F417
2009-2007	Base Model, SR5, TRD, TRD Sport, Pickup (2 Dr.), Four Wheel Drive (4X4), (Strut, Spring & Top Mount) Left	ST8608L	1	F417
	Base Model, SR5, TRD, TRD Sport, Pickup (4 Dr. Ext'd Cab), Four Wheel Drive (4X4), (Strut, Spring & Top Mount) Left	ST8608L	1	F417
	Base Model, SR5, TRD, TRD Sport, Pickup (4 Dr. Ext'd Cab), Four Wheel Drive (4X4), (Strut, Spring & Top Mount) Right	ST8608R	1	F417
2009-2006	Base Model, SR5, TRD, TRD Sport, Pickup (2 Dr.), Four Wheel Drive (4X4), (Strut, Spring & Top Mount) Right	ST8608R	1	F417
2008	Pre Runner, Pre Runner SR5, Pre Runner TRD, Pre Runner TRD Sport, (Strut, Spring & Top Mount) Left	ST8608L	1	F417
	Pre Runner, Pre Runner SR5, Pre Runner TRD, Pre Runner TRD Sport, (Strut, Spring & Top Mount) Right	ST8608R	1	F417
2007-2005	Pre Runner, Pre Runner SR5, Pre Runner Sport, Pre Runner TRD, Pre Runner TRD Sport, (Strut, Spring & Top Mount) Left	ST8608L	1	F417
	Pre Runner, Pre Runner SR5, Pre Runner Sport, Pre Runner TRD, Pre Runner TRD Sport, (Strut, Spring & Top Mount) Right	ST8608R	1	F417
2006-2005	Base Model, SR5, TRD, Pickup (2 Dr.), Four Wheel Drive (4X4), (Strut, Spring & Top Mount) Left	ST8608L	1	F417
	Base Model, SR5, TRD, Pickup (4 Dr. Ext'd Cab), Four Wheel Drive (4X4), (Strut, Spring & Top Mount) Left	ST8608L	1	F417

FRONT SUSPENSION (Cont.)					
Year	Model/Application	Part	P/C Qty	Figure	
<b>Strut and Spring Assembly</b>					
2006-2005 (Cont.)	Base Model, SR5, TRD, Pickup (4 Dr. Ext'd Cab), Four Wheel Drive (4X4), (Strut, Spring & Top Mount)	Right	ST8608R	1	F417
2005	Base Model, SR5, TRD, Pickup (2 Dr.), Four Wheel Drive (4X4), (Strut, Spring & Top Mount)	Right	ST8608R	1	F417
<b>Sway Bar Bushing</b>					
2018-2016	27mm Or 28mm Sway Bar Diameter 29mm Or 30mm Sway Bar Diameter, (Contains Thermoplastic Bushing)	To Frame	K80819	1	F417
		To Frame	K80820 ‡	1	F417
2015	27mm Or 28mm Sway Bar Diameter, 6 Lug Wheels 29mm Or 30mm Sway Bar Diameter, 6 Lug Wheels, (Contains Thermoplastic Bushing)	To Frame	K80819	1	F417
		To Frame	K80820 ‡	1	F417
2015-2005	Four Wheel Drive (4X4), 27mm Or 28mm Sway Bar Diameter Four Wheel Drive (4X4), 29mm Or 30mm Sway Bar Diameter, (Contains Thermoplastic Bushing)	To Frame	K80819	1	F417
		To Frame	K80820 ‡	1	F417
	Two Wheel Drive (4x2), 27mm Or 28mm Sway Bar Diameter, 6 Lug Wheels Two Wheel Drive (4x2), 29.2mm Sway Bar Diameter, 5 Lug Wheels, (Split Design For Easier Installation)	To Frame	K80819	1	F417
	Two Wheel Drive (4x2), 29mm Or 30mm Sway Bar Diameter, 6 Lug Wheels, (Contains Thermoplastic Bushing)	To Frame	K200620 ‡	1	F415
	Two Wheel Drive (4x2), 29mm Or 30mm Sway Bar Diameter, 6 Lug Wheels, (Contains Thermoplastic Bushing)	To Frame	K80820 ‡	1	F417
<b>Sway Bar Link</b>					
2018-2016	(Powdered Metal Gusher Brg. For Better Lubrication) (Powdered Metal Gusher Brg. For Better Lubrication)	Left	K80948 ‡	1	F417
		Right	K80946 ‡	1	F417
2015	6 Lug Wheels, (Powdered Metal Gusher Brg. For Better Lubrication) 6 Lug Wheels, (Powdered Metal Gusher Brg. For Better Lubrication)	Left	K80948 ‡	1	F417
		Right	K80946 ‡	1	F417
2014	Base Model, Two Wheel Drive (4x2), (Powdered Metal Gusher Brg. For Better Lubrication)		K80900 ‡	2	F415
2014-2005	Base Model, Four Wheel Drive (4X4), (Powdered Metal Gusher Brg. For Better Lubrication) Base Model, Four Wheel Drive (4X4), (Powdered Metal Gusher Brg. For Better Lubrication) Pre Runner, Two Wheel Drive (4x2), (Powdered Metal Gusher Brg. For Better Lubrication) Pre Runner, Two Wheel Drive (4x2), (Powdered Metal Gusher Brg. For Better Lubrication)	Left	K80948 ‡	1	F417
		Right	K80946 ‡	1	F417
		Left	K80948 ‡	1	F417
		Right	K80946 ‡	1	F417
2013-2010	Base Model, X Runner, Two Wheel Drive (4x2), (Powdered Metal Gusher Brg. For Better Lubrication)		K80900 ‡	2	F415
2009-2005	Base Model, SR5, X Runner, Two Wheel Drive (4x2), (Powdered Metal Gusher Brg. For Better Lubrication)		K80900 ‡	2	F415
<b>Wheel Bearing Assembly</b>					
2018-2016			515040	2	
2015-2014	6 Stud Hub		515040	2	
2013-2005			515040	2	
<b>STEERING</b>					
S194					
Year	Model/Application	Part	P/C Qty	Figure	
<b>Tie Rod End</b>					
2018-2016	(Powdered Metal Gusher Brg. For Better Lubrication)	Outer	ES80895 ‡	2	S194
2015	Base Model, TRD Pro, Four Wheel Drive (4X4), (Powdered Metal Gusher Brg. For Better Lubrication) Pre Runner, (Powdered Metal Gusher Brg. For Better Lubrication)	Outer	ES80895 ‡	2	S194
		Outer	ES80895 ‡	2	S194
2015-2014	Base Model, Two Wheel Drive (4x2), (Powdered Metal Gusher Brg. For Better Lubrication) Base Model, Two Wheel Drive (4x2), (Powdered Metal Gusher Brg. For Better Lubrication)	Outer	ES80941 ‡	2	S194
		Inner	EV800234 ‡	2	S194
2014-2009	Pre Runner, Two Wheel Drive (4x2), (Powdered Metal Gusher Brg. For Better Lubrication)	Outer	ES80895 ‡	2	S194
2014-2005	Four Wheel Drive (4X4), (Powdered Metal Gusher Brg. For Better Lubrication)	Outer	ES80895 ‡	2	S194
2013-2010	Base Model, X Runner, Two Wheel Drive (4x2), (Powdered Metal Gusher Brg. For Better Lubrication) Base Model, X Runner, Two Wheel Drive (4x2), (Powdered Metal Gusher Brg. For Better Lubrication)	Outer	ES80941 ‡	2	S194
		Inner	EV800234 ‡	2	S194
2013-2009	Pre Runner, Two Wheel Drive (4x2), (Design Allows Ease Of Installation)	Inner	EV800529 ‡	2	S194
2011-2005	Four Wheel Drive (4X4), (Design Allows Ease Of Installation)	Inner	EV800529 ‡	2	S194
2009-2005	Base Model, SR5, X Runner, Two Wheel Drive (4x2), (Powdered Metal Gusher Brg. For Better Lubrication) Base Model, SR5, X Runner, Two Wheel Drive (4x2), (Powdered Metal Gusher Brg. For Better Lubrication)	Outer	ES80941 ‡	2	S194
		Inner	EV800234 ‡	2	S194

## TOYOTA TRUCK–Tacoma (Cont.)

STEERING (Cont.)					
Year	Model/Application	Part	P/C Qty	Figure	
<b>Tie Rod End</b>					
2008	Pre Runner, Pre Runner SR5, Pre Runner TRD, Pre Runner TRD Sport, Two Wheel Drive (4x2), (Powdered Metal Gusher Brg. For Better Lubrication)	Outer	ES80895 ‡	2	S194
	Pre Runner, Pre Runner SR5, Pre Runner TRD, Pre Runner TRD Sport, Two Wheel Drive (4x2), (Design Allows Ease Of Installation)	Inner	EV800529 ‡	2	S194
2007-2006	Pre Runner, Pre Runner SR5, Pre Runner Sport, Pre Runner TRD, Pre Runner TRD Sport, Two Wheel Drive (4x2), (Design Allows Ease Of Installation)	Inner	EV800529 ‡	2	S194
2007-2005	Pre Runner, Pre Runner SR5, Pre Runner Sport, Pre Runner TRD, Pre Runner TRD Sport, Two Wheel Drive (4x2), (Powdered Metal Gusher Brg. For Better Lubrication)	Outer	ES80895 ‡	2	S194
2005	Pre Runner, Pre Runner SR5, Pre Runner TRD, Pre Runner TRD Sport, Two Wheel Drive (4x2), (Design Allows Ease Of Installation)	Inner	EV800529 ‡	2	S194
<b>REAR SUSPENSION</b>					
Year	Model/Application	Part	P/C Qty	Figure	
<b>Sway Bar Bushing</b>					
2013-2005		To Frame	K90531	1	
<b>Sway Bar Link</b>					
2013-2005	(Greaseable Socket Reduces Corrosion/Wear)		K750448 ‡	2	
<b>Wheel Bearing Assembly</b>					
2018-2005		Left	512294	1	
		Right	512295	1	

## TOYOTA TRUCK–Tundra

FRONT SUSPENSION					
F357					
Year	Model/Application	Part	P/C Qty	Figure	
<b>Ball Joint</b>					
2019-2007	(Powdered Metal Gusher Brg. For Better Lubrication)	Upper	K500018 ‡	2	F357
2018-2009	(Design Allows Ease Of Installation)	Lower	K500224 ‡	2	F357
2008-2007	(Design Allows Ease Of Installation)	Lower	K500228 ‡	2	F357
<b>Control Arm Bushing</b>					
2019		Upper	K201332	4	
2018-2007		Upper	K201332	4	F357
<b>Control Arm with Ball Joint</b>					
2019-2007	(R-Series)	Left Upper	RK621307	1	F357
	(R-Series)	Right Upper	RK621308	1	F357
	(R-Series)	Left Lower	RK621304	1	F357
	(R-Series)	Right Lower	RK621303	1	F357
<b>Shock Mount</b>					
2016-2007	(Contains Spring Seat, Bushings And Retainers)		K160362	2	F357
<b>Strut and Spring Assembly</b>					
2014-2007	Except Off Road Package	Left	ST8616L	1	F357
	Except Off Road Package	Right	ST8616R	1	F357



(Cont.) Tundra-TOYOTA TRUCK

FRONT SUSPENSION (Cont.)				
Year	Model/Application	Part	P/C Qty	Figure
<b>Sway Bar Bushing</b>				
2019		To Frame	K201414	1
2018-2007		To Frame	K201414	1
<b>Sway Bar Link</b>				
2019-2007	(Improves Upon OE Design) (Improves Upon OE Design)	Left	K750179 ‡	1
		Right	K750180 ‡	1
<b>Wheel Bearing Assembly</b>				
2019-2007			515103	2

**STEERING**

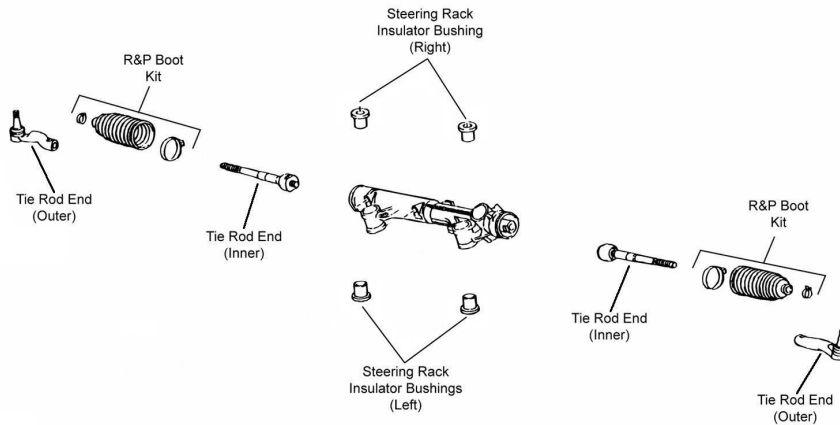

S109

Year	Model/Application	Part	P/C Qty	Figure
<b>Rack &amp; Pinion Boot Kit</b>				
2016-2011			K150324	2
<b>Tie Rod End</b>				
2019-2007	(Design Allows Ease Of Installation) (Design Allows Ease Of Installation) (Design Allows Ease Of Installation)	Left Outer	ES800327 ‡	1
		Right Outer	ES800326 ‡	1
		Inner	EV800293 ‡	2

**REAR SUSPENSION**

Year	Model/Application	Part	P/C Qty	Figure
<b>Wheel Bearing Assembly</b>				
2019-2007		Left	512352	1
		Right	512351	1

Venza-TOYOTA TRUCK

**FRONT SUSPENSION**

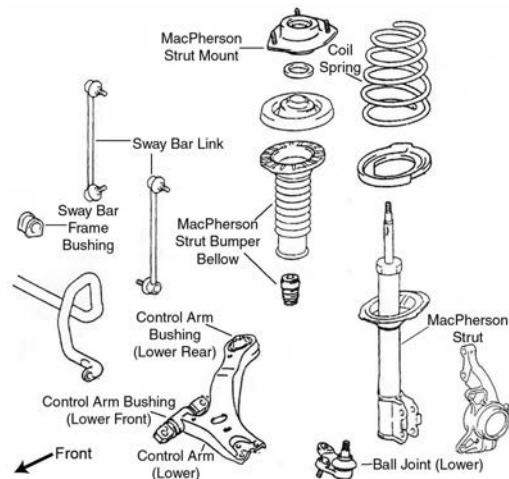

F034

# TOYOTA TRUCK-Venza (Cont.)

## FRONT SUSPENSION (Cont.)

Year	Model/Application	Part	P/C Qty	Figure
<b>Ball Joint</b>				
2015-2009	(Greaseable Socket Reduces Corrosion/Wear) (Greaseable Socket Reduces Corrosion/Wear)	Left Lower Right Lower	<b>K500188 ‡</b> <b>K500187 ‡</b>	1 1 F034 F034
<b>Control Arm Bushing</b>				
2015-2009	(Durable Socket Design Eases Installation, Vertical Mount)	Lower Rear Lower Rear	<b>K201640</b> <b>K200912 ‡</b>	1 1 F034 F034
<b>Control Arm with Ball Joint</b>				
2015-2009	(R-Series) (R-Series)	Left Lower Right Lower	<b>RK622945</b> <b>RK622944</b>	1 1 F034 F034
<b>Strut Bumper Bellows</b>				
2015-2009	(Contains Bumper)		<b>K90461</b>	2 F034
<b>Strut Mount</b>				
2015-2009	(Contains Bearing, Superior Rubber To Steel Bonding For Durability)		<b>K160263 ‡</b>	2 F034
<b>Sway Bar Link</b>				
2015-2009	(Powdered Metal Gusher Brg. For Better Lubrication)		<b>K90344 ‡</b>	2 F034

## STEERING

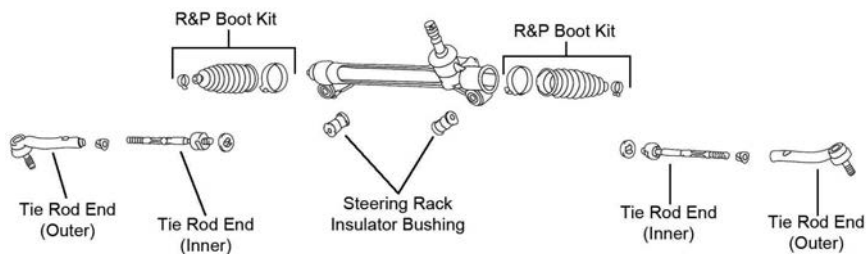

S182

Year	Model/Application	Part	P/C Qty	Figure
<b>Tie Rod End</b>				
2015-2009	(Powdered Metal Gusher Brg. For Better Lubrication) (Powdered Metal Gusher Brg. For Better Lubrication)	Left Outer Right Outer	<b>ES800533 ‡</b> <b>ES800534 ‡</b>	1 1 S182 S182

## REAR SUSPENSION

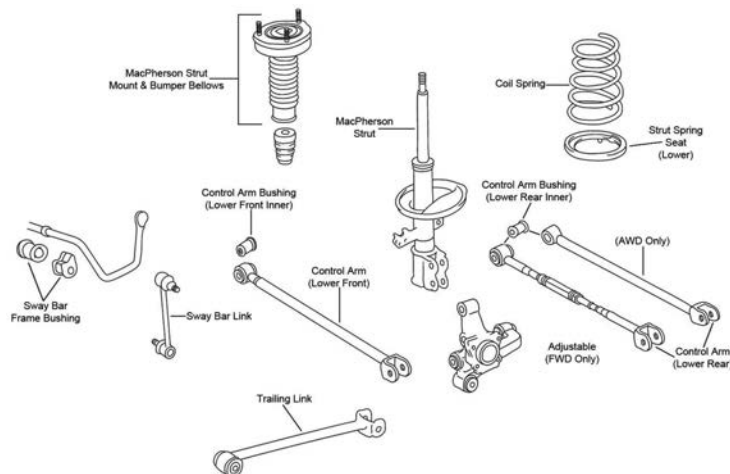

R097

Year	Model/Application	Part	P/C Qty	Figure
<b>Control Arm</b>				
2015-2009	(R-Series)	Lower Front	<b>RK642180</b>	2 R097
<b>Strut Bumper Bellows</b>				
2015-2009	(Contains Bumper)		<b>K90463</b>	2 R097
<b>Strut Spring Seat</b>				
2015-2009	(Insulator Only)	Lower	<b>K80925</b>	2 R097
<b>Sway Bar Link</b>				
2015-2009	(Powdered Metal Gusher Brg. For Better Lubrication)		<b>K90345 ‡</b>	2 R097



(Cont.) Venza-TOYOTA TRUCK

REAR SUSPENSION (Cont.)				
Year	Model/Application	Part	P/C Qty	Figure
<b>Trailing Link</b>				
2015-2009	Front Wheel Drive, (R-Series)	RK641933	2	R097
<b>Wheel Hub &amp; Bearing Assembly</b>				
2016-2009	All Wheel Drive	512284	2	
	Front Wheel Drive	Left 512421	1	
	Front Wheel Drive	Right 512422	1	

Routan-VOLKSWAGEN TRUCK

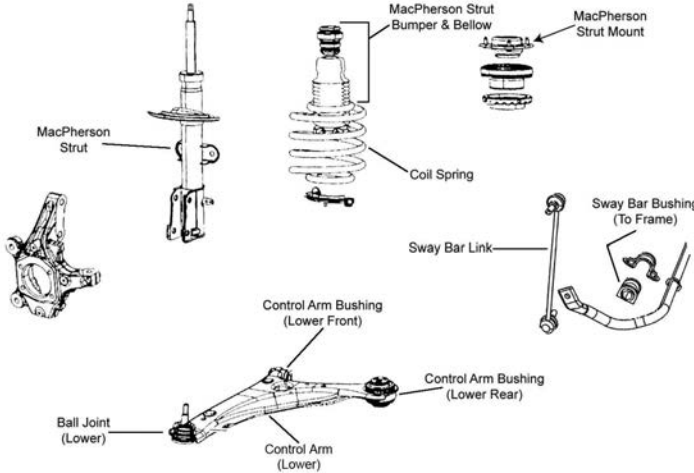
FRONT SUSPENSION				
				
F320				
Year	Model/Application	Part	P/C Qty	Figure
<b>Control Arm Bushing</b>				
2011-2009	(High Quality Elastomer For Durability And Performance) (High Quality Elastomer For Durability And Performance)	Lower Rear K200341 ‡ Lower Front K200717 ‡	2 2	F320 F320
<b>Control Arm with Ball Joint</b>				
2014-2009	(R-Series) (R-Series)	Left Lower RK622033 Right Lower RK622034	1 1	F320 F320
<b>Strut Bumper Bellows</b>				
2014-2009	(Replacement Type, Contains Bumper)	K90460	2	F320
<b>Strut Mount</b>				
2014-2009	(Contains Bearing)	K160319	2	F320
<b>Strut Spring Seat</b>				
2014-2009		Upper K160320 Lower K160321	2 2	F320 F320
<b>Wheel Hub &amp; Bearing Assembly</b>				
2014-2013		515150	2	
2012-2009	(Improved Design)	515136	2	

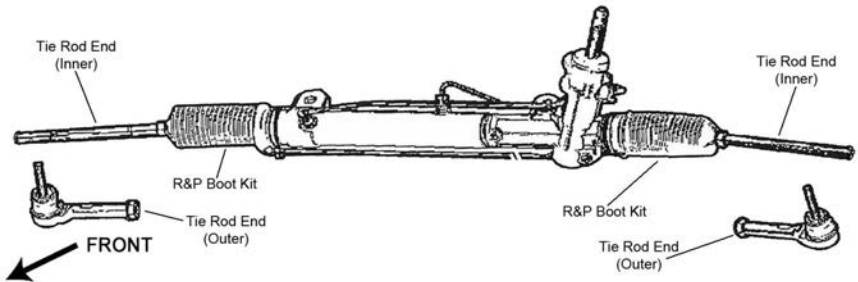
STEERING				
				
S058				

# VOLKSWAGEN TRUCK-Routan (Cont.)

## STEERING (Cont.)

Year	Model/Application	Part	P/C Qty	Figure
<b>Tie Rod End</b>				
2013-2009	(Powdered Metal Gusher Brg. For Better Lubrication)	Outer	ES800403 ‡	2 S058
2011-2009	(Full Ball Stud Provides 360 Degrees Of Smooth Rotation, Optional)	Inner	EV800616 ‡	2 S058

## REAR SUSPENSION

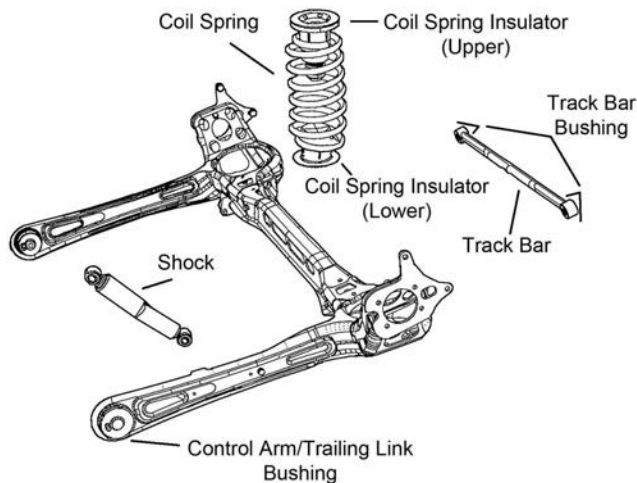

R139

Year	Model/Application	Part	P/C Qty	Figure
<b>Track Bar</b>				
2014-2009	(R-Series)		RK661097	1 R139
<b>Wheel Hub &amp; Bearing Assembly</b>				
2013-2012			512493	2
2011-2009			512360	2

# VOLKSWAGEN TRUCK-Tiguan

## FRONT SUSPENSION

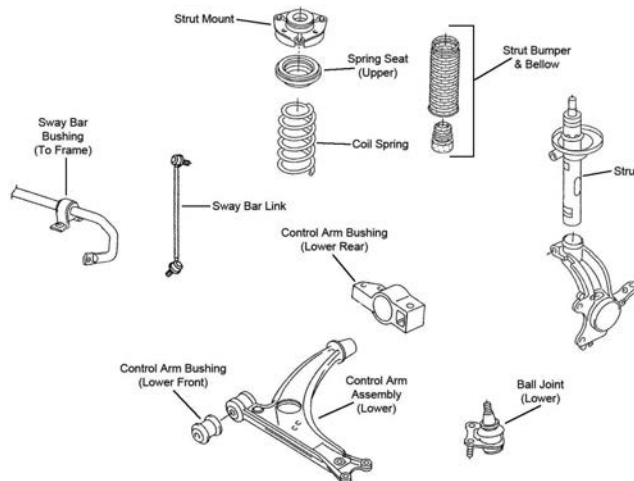

F391

Year	Model/Application	Part	P/C Qty	Figure
<b>Ball Joint</b>				
2017-2008	(For Vehicles With Aluminum Steering Knuckles Only)	Left Lower	K80662	1 F391
	(For Vehicles With Aluminum Steering Knuckles Only)	Right Lower	K80663	1 F391
<b>Control Arm Bushing</b>				
2017-2008	(Design Allows Ease Of Installation)	Lower Front	K200094 ‡	2 F391
<b>Control Arm with Ball Joint</b>				
2017-2010	(R-Series)	Left Lower	RK622854	1 F391
	(R-Series)	Right Lower	RK622855	1 F391

(Cont.) Tiguan-VOLKSWAGEN TRUCK

FRONT SUSPENSION (Cont.)

Year	Model/Application	Part	P/C Qty	Figure
<b>Control Arm with Ball Joint</b>				
2009	(Contains Bushings, R-Series) (Contains Bushings, R-Series)	Left Lower Right Lower	RK620589 RK620711	1 1 F391 F391
<b>Strut Bumper Bellows</b>				
2017-2009	70mm Bumper Length, (Replacement Type, Contains Bumper)		K90460	2 F391
<b>Strut Mount</b>				
2017-2009	(Contains Bearing, Superior Rubber To Steel Bonding For Durability)		K160132 ‡	2 F391
<b>Sway Bar Link</b>				
2017-2009	(Greaseable Socket Reduces Corrosion/Wear)		K80478 ‡	2 F391
<b>Wheel Hub &amp; Bearing Assembly</b>				
2017-2009			513253	2

STEERING

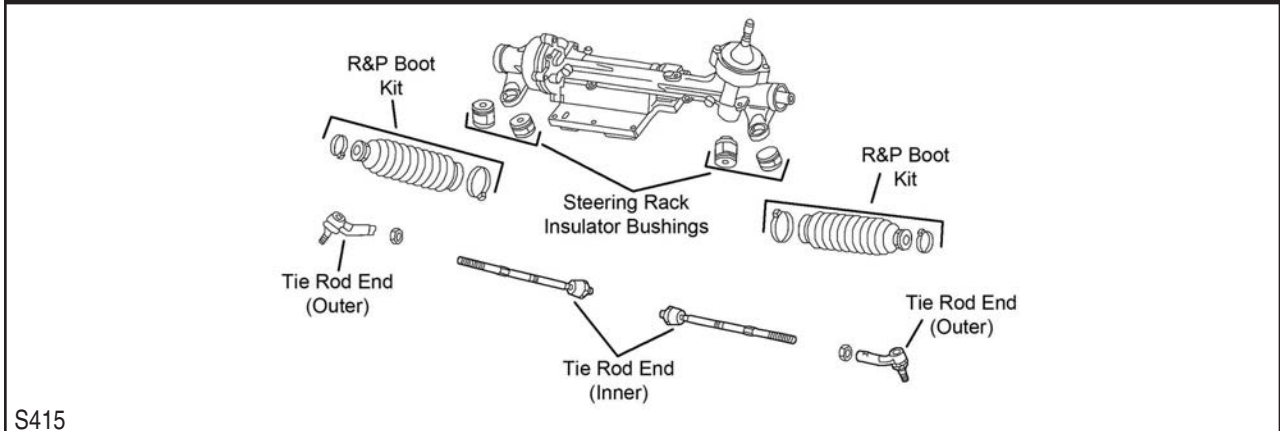

Year	Model/Application	Part	P/C Qty	Figure
<b>Tie Rod End</b>				
2017-2008	(Design Allows Ease Of Installation)	Left Outer	ES800505 ‡	1 S415
		Right Outer	ES800506	1 S415
	(Design Allows Ease Of Installation)	Inner	EV80665 ‡	2 S415

REAR SUSPENSION

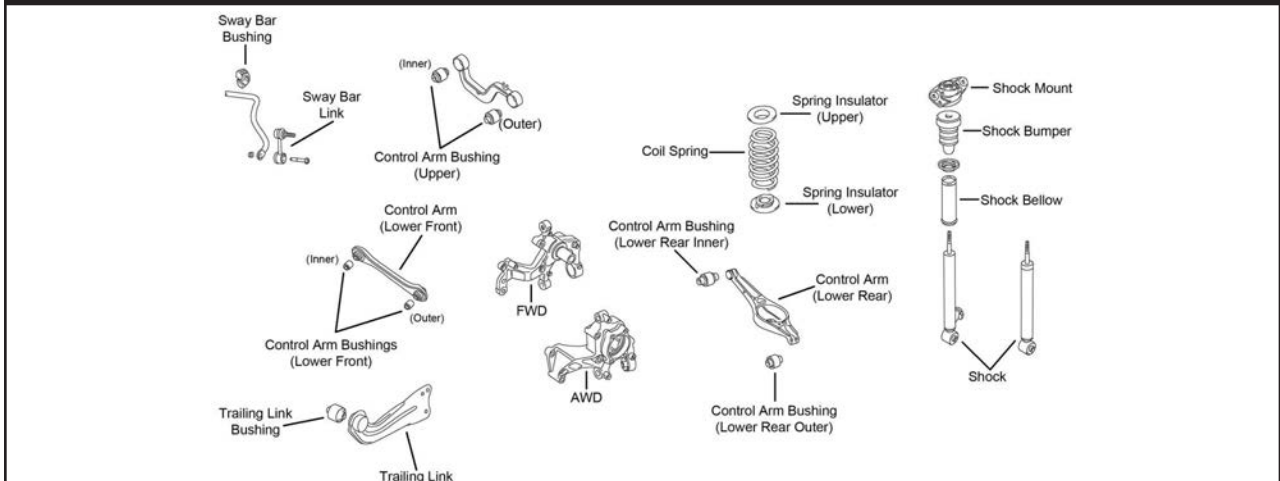

Year	Model/Application	Part	P/C Qty	Figure
<b>Control Arm</b>				
2017-2011	(Lateral Link, R-Series) (Lateral Link, R-Series)	Left Front Lower Right Front Lower	RK640386 RK640385	1 1 R209 R209
2017-2008	(R-Series)	Lower Rear	RK642309	2 R209
2013-2008	(R-Series)	Upper	RK640613	2 R209
2010	From 9/8/09, (Lateral Link, R-Series) From 9/8/09, (Lateral Link, R-Series)	Left Front Lower Right Front Lower	RK640386 RK640385	1 1 R209 R209

## VOLKSWAGEN TRUCK–Tiguan (Cont.)

### REAR SUSPENSION (Cont.)

Year	Model/Application	Part	P/C Qty	Figure
<b>Control Arm</b>				
2010 (Cont.)	Thru 9/7/09, (Lateral Link, R-Series)	Lower Front	RK642013	2 R209
2009	From 11/4/08, (Lateral Link, R-Series) Thru 11/3/08, (Lateral Link, R-Series) Thru 11/3/08, (Lateral Link, R-Series)	Lower Front	RK642013	2 R209
		Left Front Lower	RK640386	1 R209
		Right Front Lower	RK640385	1 R209
2008	(Lateral Link, R-Series) (Lateral Link, R-Series)	Left Front Lower	RK640386	1 R209
		Right Front Lower	RK640385	1 R209
<b>Sway Bar Link</b>				
2017-2008	(Full Ball Stud Provides 360 Degrees Of Smooth Rotation)		K80482 ‡	2 R209
<b>Trailing Link</b>				
2017-2009	(R-Series) (R-Series)	Left	RK641996	1 R209
		Right	RK641997	1 R209
<b>Wheel Hub &amp; Bearing Assembly</b>				
2017-2009	All Wheel Drive		513253	2
2016-2009	Front Wheel Drive		512319	2

## VOLKSWAGEN TRUCK–Touareg

### FRONT SUSPENSION

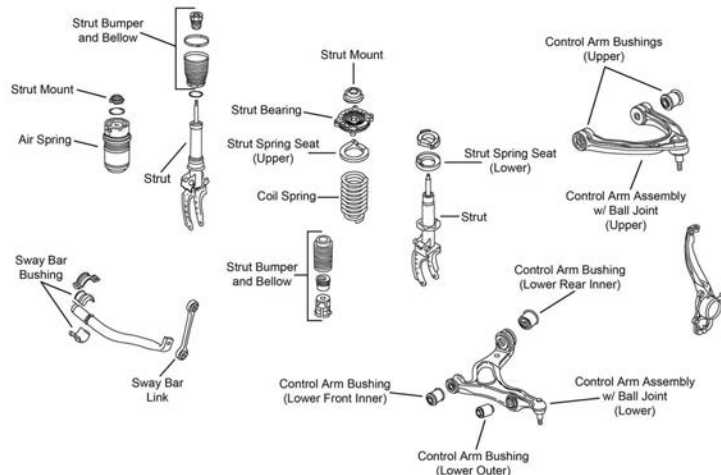

F470

Year	Model/Application	Part	P/C Qty	Figure
<b>Control Arm with Ball Joint</b>				
2017-2011	(R-Series)	Upper	RK622816	2
2010	(R-Series) (R-Series)	Left Lower	RK621971	1 F470
		Right Lower	RK621972	1 F470
2009	From 6/2/08, (R-Series) From 6/2/08, (R-Series) Thru 6/1/08, (R-Series) Thru 6/1/08, (R-Series)	Left Lower	RK621971	1 F470
		Right Lower	RK621972	1 F470
		Left Lower	RK620147	1 F470
		Right Lower	RK620153	1 F470
2009-2006	(Contains Bushings, R-Series)	Upper	RK620768	2 F470
2008-2004	(R-Series) (R-Series)	Left Lower	RK620147	1 F470
		Right Lower	RK620153	1 F470
<b>Strut Bumper Bellows</b>				
2009-2006	Except Self Leveling Suspension, (Replacement Type, Contains Bumper)		K90460	2 F470
<b>Strut Mount</b>				
2009-2004	(Bearing Not Included, Superior Rubber To Steel Bonding For Durability)		K160193 ‡	2 F470
<b>Sway Bar Bushing</b>				
2017-2014	37.5mm Sway Bar Diameter	To Frame	K201458	1
2017-2011	38.5mm Sway Bar Diameter	To Frame	K201442	1
2012-2011	37.5mm Sway Bar Diameter	To Frame	K201458	1
2010-2004	Air Suspension Front Coil Spring Suspension, Sport Suspension	To Frame	K201457	1 F470
		To Frame	K201458	1 F470
2009-2004	Front Coil Spring Suspension, Except Sport Suspension	To Frame	K201441	1 F470

(Cont.) Touareg-VOLKSWAGEN TRUCK

**FRONT SUSPENSION (Cont.)**

Year	Model/Application	Part	P/C Qty	Figure
<b>Sway Bar Link</b>				
2017-2011	(Improves Upon OE Design)	K750120 ‡	2	
2010-2006	(Improves Upon OE Design)	K750120 ‡	2	F470
<b>Wheel Hub &amp; Bearing Assembly</b>				
2016-2011		513340	2	

**STEERING**

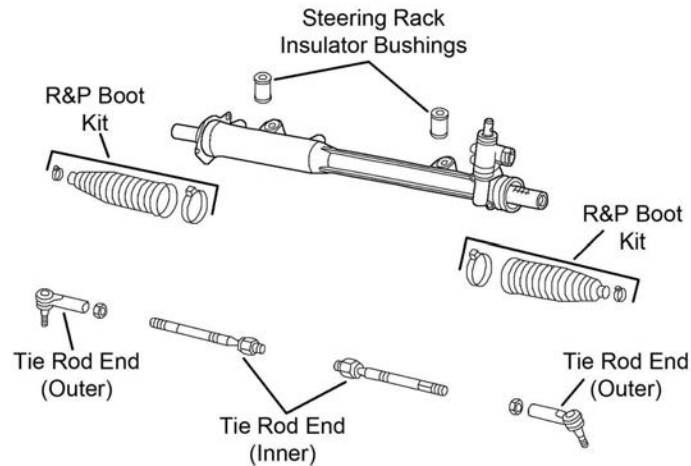

S416

Year	Model/Application	Part	P/C Qty	Figure
<b>Tie Rod Assembly</b>				
2017-2006	(Contains Inner And Outer Ends)	Left ES800657A ‡	1	S416
	(Contains Inner And Outer Ends)	Right ES800658A ‡	1	S416
<b>Tie Rod End</b>				
2017-2004	(Design Allows Ease Of Installation)	Left Outer ES800655 ‡	1	S416
	(Design Allows Ease Of Installation)	Right Outer ES800656 ‡	1	S416
		Inner EV801090	2	S416

**REAR SUSPENSION**

Year	Model/Application	Part	P/C Qty	Figure
<b>Control Arm</b>				
2017-2006	(R-Series)	Left Rear Upper RK641973	1	
	(R-Series)	Right Rear Upper RK641974	1	
2017-2004	(R-Series)	Upper Front RK642021	2	
2009-2004	(R-Series)	Lower Rear RK642287	2	
	(R-Series)	Right Front Lower RK642589	1	
<b>Strut Bumper Bellows</b>				
2009-2006	Except Self Leveling Suspension, (Contains Bumper)	K90461	2	
	Self Leveling Suspension, (Contains Bumper)	K90463	2	
<b>Strut Mount</b>				
2009-2004	(Bearing Not Included, Superior Rubber To Steel Bonding For Durability)	K160193 ‡	2	
<b>Sway Bar Bushing</b>				
2017-2007	25.6mm Sway Bar Diameter	To Frame K201444	1	
2015-2014	24.6mm Sway Bar Diameter	To Frame K201440	1	
2015-2012	23.6mm Sway Bar Diameter	To Frame K201443	1	
2012-2011	24.6mm Sway Bar Diameter	To Frame K201440	1	
2009-2004	24.6mm Sway Bar Diameter	To Frame K201440	1	
<b>Sway Bar Link</b>				
2017-2006	(Full Ball Stud Provides 360 Degrees Of Smooth Rotation)	Left K80484 ‡	1	
	(Full Ball Stud Provides 360 Degrees Of Smooth Rotation)	Right K80485 ‡	1	
<b>Wheel Hub &amp; Bearing Assembly</b>				
2017-2011		513340	2	

# VOLKSWAGEN TRUCK-Touareg 2

## FRONT SUSPENSION

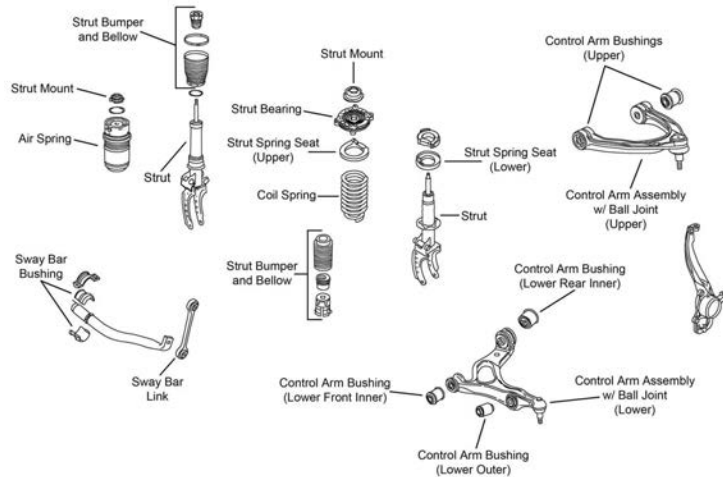

F470

Year	Model/Application	Part	P/C Qty	Figure	
<b>Control Arm with Ball Joint</b>					
2010	(R-Series)	Left Lower	1	F470	
	(R-Series)	Right Lower	1	F470	
2010-2009	(Contains Bushings, R-Series)	Upper	2	F470	
2009	From 6/2/08, (R-Series)	Left Lower	1	F470	
	From 6/2/08, (R-Series)	Right Lower	1	F470	
	Thru 6/1/08, (R-Series)	Left Lower	1	F470	
	Thru 6/1/08, (R-Series)	Right Lower	1	F470	
<b>Strut Bumper Bellows</b>					
2010-2009	Except Self Leveling Suspension, (Replacement Type, Contains Bumper)	K90460	2	F470	
<b>Strut Mount</b>					
2010-2009	(Bearing Not Included, Superior Rubber To Steel Bonding For Durability)	K160193 ‡	2	F470	
<b>Sway Bar Bushing</b>					
2010-2009	Air Suspension	To Frame	K201457	1	F470
	Front Coil Spring Suspension, Except Sport Suspension	To Frame	K201441	1	F470
	Front Coil Spring Suspension, Sport Suspension	To Frame	K201458	1	F470
<b>Sway Bar Link</b>					
2010-2009	(Improves Upon OE Design)	K750120 ‡	2	F470	

## STEERING

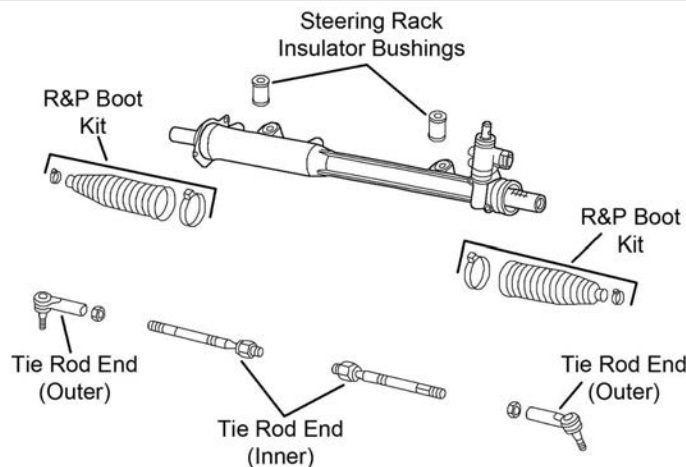

S416

Year	Model/Application	Part	P/C Qty	Figure	
<b>Tie Rod Assembly</b>					
2010-2009	(Contains Inner And Outer Ends)	Left	ES800657A ‡	1	S416
	(Contains Inner And Outer Ends)	Right	ES800658A ‡	1	S416
<b>Tie Rod End</b>					
2010-2009	(Design Allows Ease Of Installation)	Left Outer	ES800655 ‡	1	S416

(Cont.) Touareg 2-VOLKSWAGEN TRUCK

STEERING (Cont.)				
Year	Model/Application	Part	P/C Qty	Figure
<b>Tie Rod End</b>				
2010-2009 (Cont.)	(Design Allows Ease Of Installation)	Right Outer	ES800656 ‡	1 S416
		Inner	EV801090	2 S416
REAR SUSPENSION				
Year	Model/Application	Part	P/C Qty	Figure
<b>Control Arm</b>				
2010-2009	(R-Series) (R-Series) (R-Series) (R-Series) (R-Series)	Upper Front	RK642021	2
		Lower Rear	RK642287	2
		Left Rear Upper	RK641973	1
		Right Front Lower	RK642589	1
		Right Rear Upper	RK641974	1
<b>Strut Bumper Bellows</b>				
2010-2009	Except Self Leveling Suspension, (Contains Bumper) Self Leveling Suspension, (Contains Bumper)		K90461	2
			K90463	2
<b>Strut Mount</b>				
2010-2009	(Bearing Not Included, Superior Rubber To Steel Bonding For Durability)		K160193 ‡	2
<b>Sway Bar Bushing</b>				
2010-2009	24.6mm Sway Bar Diameter 25.6mm Sway Bar Diameter	To Frame	K201440	1
		To Frame	K201444	1
<b>Sway Bar Link</b>				
2010-2009	(Full Ball Stud Provides 360 Degrees Of Smooth Rotation) (Full Ball Stud Provides 360 Degrees Of Smooth Rotation)	Left	K80484 ‡	1
		Right	K80485 ‡	1

XC Series-VOLVO TRUCK

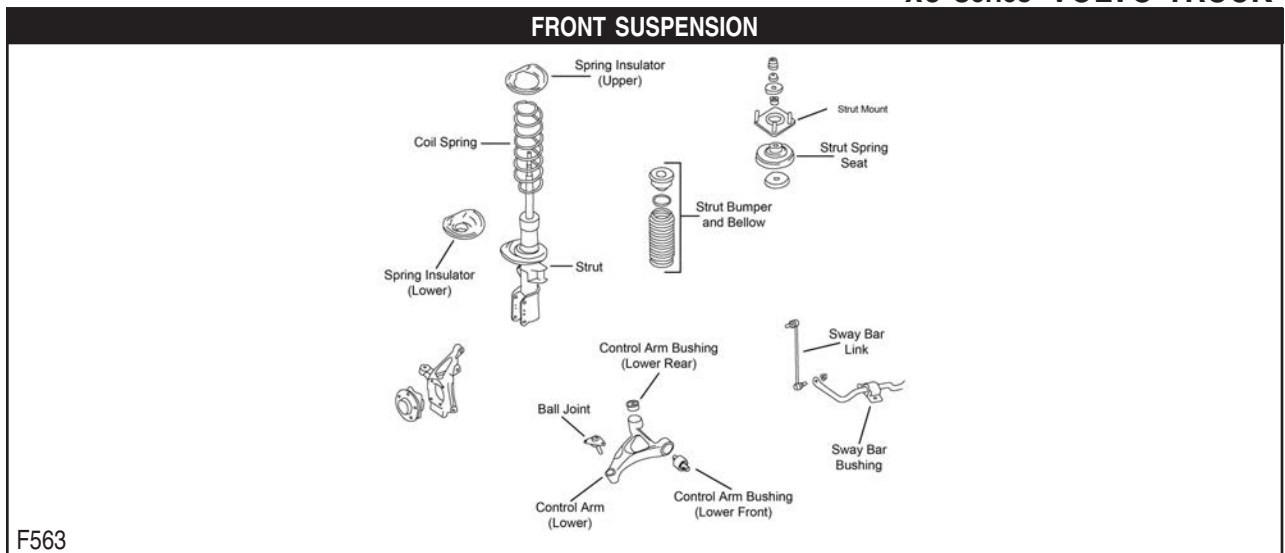



# VOLVO TRUCK-XC Series (Cont.)

## FRONT SUSPENSION (Cont.)

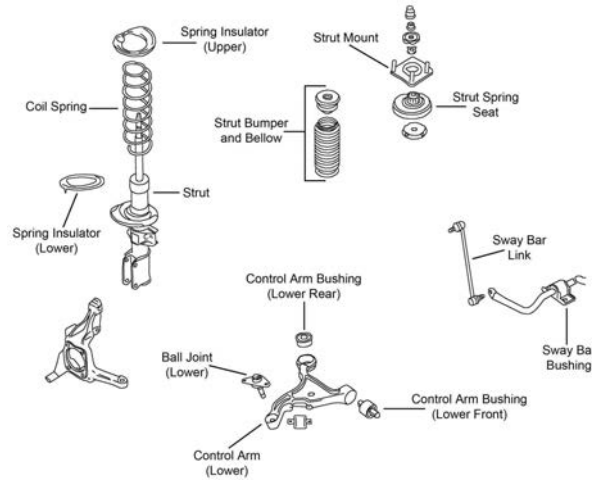

F564

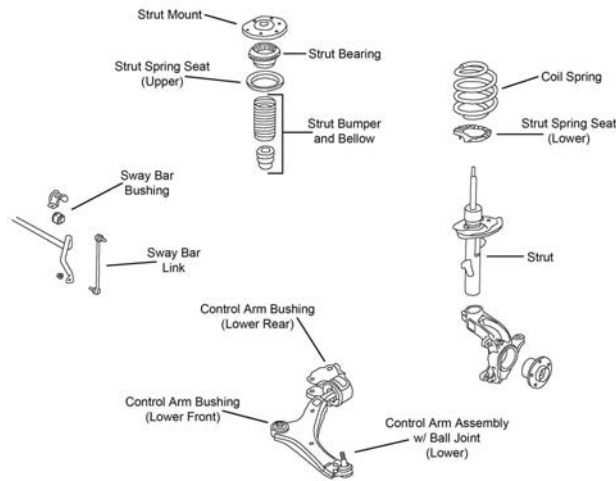

F565

Year	Model/Application	Part	P/C Qty	Figure	
<b>XC60</b>					
<b>Control Arm with Ball Joint</b>					
2017-2010	(R-Series) (R-Series)	Left Lower Right Lower	RK621743 RK621744	1 1	F565 F565
<b>Strut Bumper Bellows</b>					
2016-2010	(Original Equipment Type) (Replacement Type, Contains Bumper)		K150276 K90460	2 2	F565 F565
<b>Sway Bar Link</b>					
2019-2018		Left Right	K750825 K750826	1 1	
2017-2010	(Powdered Metal Gusher Brg. For Better Lubrication)		K750158 ‡	2	F565
<b>Wheel Hub &amp; Bearing Assembly</b>					
2017-2010			513328	2	
<b>XC70</b>					
<b>Ball Joint</b>					
2007-2003		Lower	K80700	2	F564
<b>Control Arm</b>					
2007-2003	(R-Series) (R-Series)	Left Lower Right Lower	RK640445 RK640444	1 1	F564 F564
<b>Control Arm Bushing</b>					
2007-2003		Lower Front Inner	K201173	1	F564
<b>Control Arm with Ball Joint</b>					
2016-2008	(R-Series) (R-Series)	Left Lower Right Lower	RK621746 RK621745	1 1	F565 F565

FRONT SUSPENSION (Cont.)				
Year	Model/Application	Part	P/C Qty	Figure
<b>XC70</b>				
<b>Strut Bumper Bellows</b>				
2016-2008	(Original Equipment Type) (Replacement Type, Contains Bumper)	K150276 K90460	2 2	F565
2007-2003	(Original Equipment Type, Contains Bumper)	K160035	2	F564
<b>Strut Mount</b>				
2007-2003	(Contains Bearing)	K80931	2	F564
<b>Strut Spring Seat</b>				
2007-2003		Upper K90229	2	F564
<b>Sway Bar Link</b>				
2016-2008	(Powdered Metal Gusher Brg. For Better Lubrication)	K750158 ‡	2	F565
2007-2003	(Full Ball Stud Provides 360 Degrees Of Smooth Rotation)	K80501 ‡	2	F564
<b>Wheel Hub &amp; Bearing Assembly</b>				
2016-2008		513328	2	
2007-2003		513194	2	
<b>XC90</b>				
<b>Ball Joint</b>				
2014-2003	(Design Allows Ease Of Installation)	Lower K500153 ‡	2	F563
<b>Control Arm</b>				
2014-2003	(R-Series) (R-Series)	Left Lower RK640447 Right Lower RK640446	1 1	F563 F563
<b>Strut Bumper Bellows</b>				
2014-2003	(Replacement Type, Contains Bumper)	K90460	2	F563
<b>Strut Mount</b>				
2014-2003	(Contains Bearing)	K80931	2	F563
<b>Strut Spring Seat</b>				
2014-2003		Upper K90229	2	F563
<b>Sway Bar Link</b>				
2019-2016		Left K750825 Right K750826	1 1	
2014-2003	(Full Ball Stud Provides 360 Degrees Of Smooth Rotation)	K80501 ‡	2	F563
<b>Wheel Hub &amp; Bearing Assembly</b>				
2018-2016		512576	2	
2014-2007	(36 Spline Shaft)	513208	2	

**STEERING**

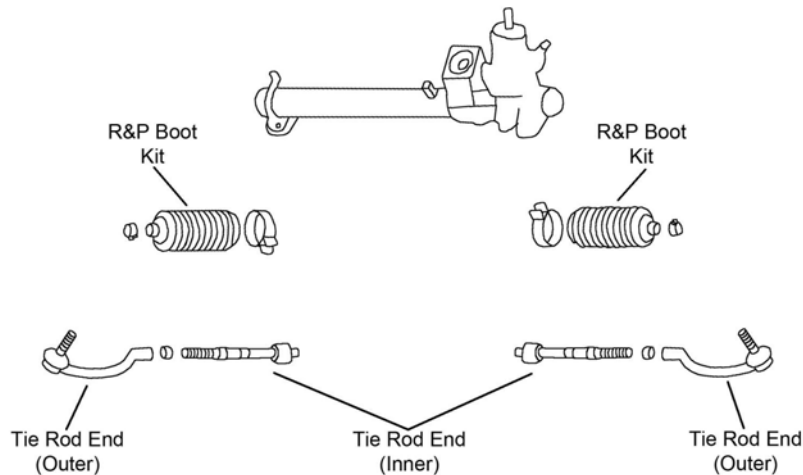

# VOLVO TRUCK-XC Series (Cont.)

## STEERING (Cont.)

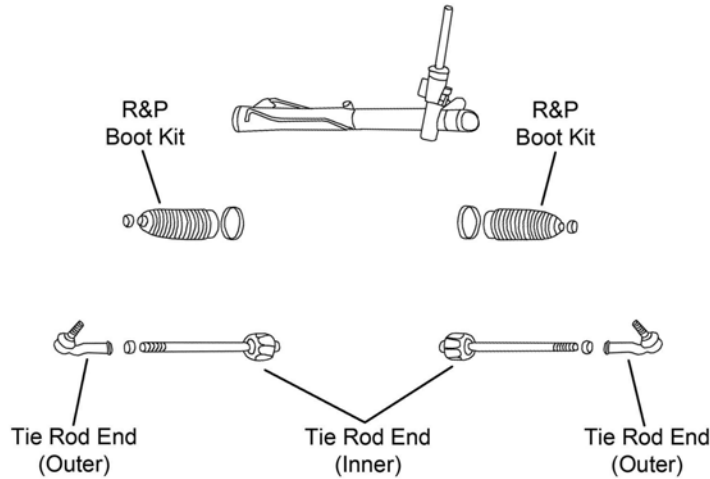

S441

Year	Model/Application	Part	P/C Qty	Figure	
<b>XC60</b>					
<b>Tie Rod End</b>					
2017-2010	(Design Allows Ease Of Installation) (Design Allows Ease Of Installation)	Left Outer Right Outer	ES800848 ‡ ES800849 ‡	1 1	S441 S441
2016-2010	Except Speed Sensing Power Steering, (MOOG Engineered Steel Composition Enhances Strength)	Inner	EV800772 ‡	2	S441
<b>XC70</b>					
<b>Tie Rod End</b>					
2016-2009	Except Speed Sensing Power Steering, (MOOG Engineered Steel Composition Enhances Strength)	Inner	EV800772 ‡	2	S441
2016-2008	(Design Allows Ease Of Installation) (Design Allows Ease Of Installation)	Left Outer Right Outer	ES800848 ‡ ES800849 ‡	1 1	S441 S441
2008	(MOOG Engineered Steel Composition Enhances Strength)	Inner	EV800772 ‡	2	S441
2007-2004	(Greaseable Socket Reduces Corrosion/Wear)	Inner	EV800043 ‡	2	S433
2007-2003	(Design Allows Ease Of Installation) (Design Allows Ease Of Installation)	Left Outer Right Outer	ES800858 ‡ ES800857 ‡	1 1	S433 S433
<b>XC90</b>					
<b>Tie Rod End</b>					
2014-2003	(Design Allows Ease Of Installation) (Greaseable Socket Reduces Corrosion/Wear)	Left Outer Inner	ES800858 ‡ EV800043 ‡	1 2	S433 S433

## REAR SUSPENSION

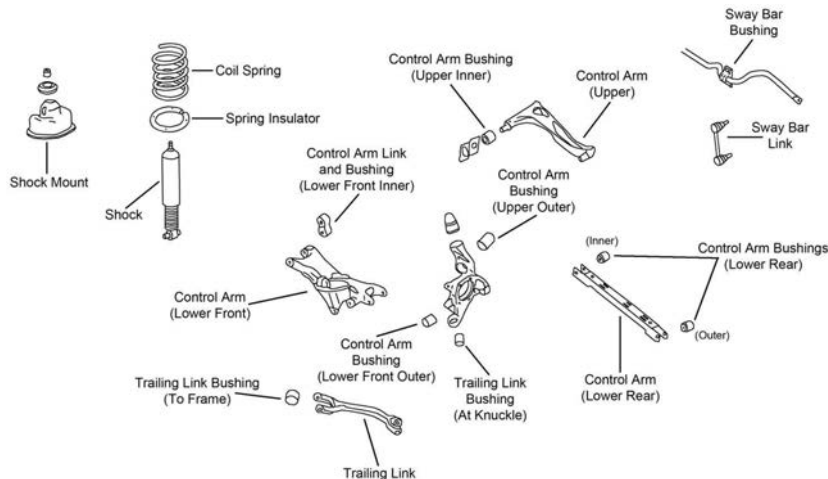

R197

## REAR SUSPENSION (Cont.)

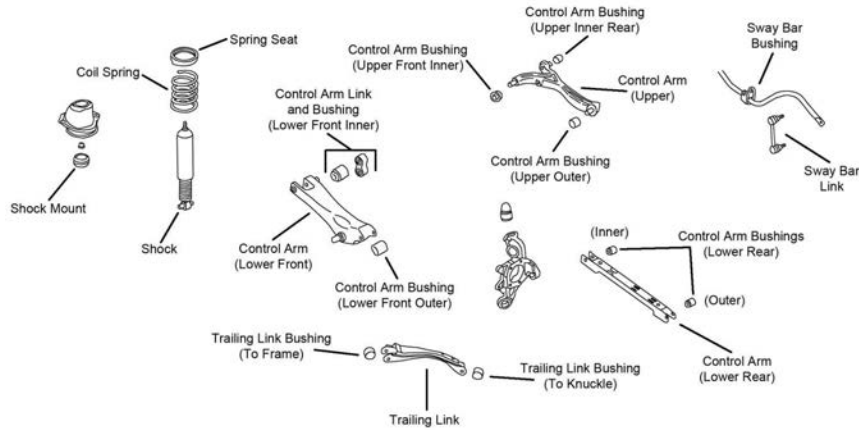

R199

Year	Model/Application	Part	P/C Qty	Figure
<b>XC60</b>				
<b>Control Arm</b>				
2017-2010	(R-Series) (R-Series)	Left Upper Right Upper	RK642408 RK642409	1 1
2016	Thru Chassis Number 790796, (R-Series)	Lower Rear	RK642407	2
2015-2010	(R-Series)	Lower Rear	RK642407	2
<b>Sway Bar Link</b>				
2019-2018	(Greaseable Socket Reduces Corrosion/Wear) (Greaseable Socket Reduces Corrosion/Wear)	Left Right	K750818 ‡ K750819 ‡	1 1
2017-2010	(Full Ball Stud Provides 360 Degrees Of Smooth Rotation)		K750398 ‡	2
<b>Wheel Hub &amp; Bearing Assembly</b>				
2017-2016	Front Wheel Drive		512529	2
2015	T5, T6, Front Wheel Drive		512529	2
2014-2010	All Wheel Drive Front Wheel Drive		512524 512529	2 2
<b>XC70</b>				
<b>Control Arm</b>				
2016	Thru Chassis Number 237605, (R-Series)	Lower Rear	RK642407	2
2016-2013	(R-Series) (R-Series)	Left Upper Right Upper	RK642408 RK642409	1 1
2015-2013	(R-Series)	Lower Rear	RK642407	2
2010-2008	(R-Series) (R-Series) (R-Series)	Left Upper Right Upper Lower Rear	RK642408 RK642409 RK642407	1 1 2
2007-2003	(R-Series) All Wheel Drive, (R-Series) All Wheel Drive, (R-Series)	Lower Rear Left Upper Right Upper	RK642372 RK642403 RK642404	2 1 1
<b>Control Arm Bushing</b>				
2007-2003		Lower Rear Inner	K201720	2 R199
<b>Sway Bar Link</b>				
2016-2008	(Full Ball Stud Provides 360 Degrees Of Smooth Rotation)		K750398 ‡	2
2007-2003	(Powdered Metal Gusher Brg. For Better Lubrication)		K80425 ‡	2 R199
<b>Wheel Hub &amp; Bearing Assembly</b>				
2016-2014	Front Wheel Drive		512528	2
2016-2011	All Wheel Drive		512414	2
2013	Front Wheel Drive		512413	2
2010-2008			512414	2
2007-2003			512253	2
<b>XC90</b>				
<b>Control Arm</b>				
2014-2003	(R-Series)	Lower Rear	RK642372	2 R197
<b>Control Arm Bushing</b>				
2014-2007		Lower Rear Inner	K201720	2 R197

## VOLVO TRUCK-XC Series (Cont.)

REAR SUSPENSION (Cont.)				
Year	Model/Application	Part	P/C Qty	Figure
<b>XC90</b>				
<b>Sway Bar Link</b>				
2019-2016	(Greaseable Socket Reduces Corrosion/Wear) (Greaseable Socket Reduces Corrosion/Wear)	Left Right	K750818 ‡ K750819 ‡	1 1
2014-2003	(Powdered Metal Gusher Brg. For Better Lubrication)		K80425 ‡	2 R197
<b>Wheel Hub &amp; Bearing Assembly</b>				
2018-2016	All Wheel Drive		512576	2
2017-2016	T5, T5 R-Design, Front Wheel Drive		512592	2
2014-2007	All Wheel Drive Front Wheel Drive		512273 512395	2 2

## WORKHORSE-R26 UFO

STEERING				
Year	Model/Application	Part	P/C Qty	Figure
<b>Tie Rod End</b>				
2009-2007	9,000 lb. Axle, 10,000 lb. Axle, 1.125" - 12 Threads, 6.00" Length, (Greaseable Socket Reduces Corrosion/Wear) 9,000 lb. Axle, 10,000 lb. Axle, 1.125" - 12 Threads, 6.00" Length, (Greaseable Socket Reduces Corrosion/Wear)	Left Right	ES3477 ‡ ES3476 ‡	1 1

## WORKHORSE-W Series

STEERING				
Year	Model/Application	Part	P/C Qty	Figure
<b>W42</b>				
<b>Tie Rod End</b>				
2011-2004	(Design Allows Ease Of Installation) (Design Allows Ease Of Installation)	Left Outer Right Outer	ES800895 ‡ ES800894 ‡	1 1