



**99-6000**

CHRYSLER | PLYMOUTH | DODGE | JEEP  
EAGLE **Multi-Kit 1974-2003**

- Includes add-on corner support components that eliminate any flexing or rocking of the kit that has been experienced with other kits on the market
- Molded under-radio CD jewel case pocket
- See Multi-Kit guide or Application Chart of this catalog for applications



**99-6229**

CHRYSLER | PLYMOUTH | DODGE | JEEP  
**Multi-Kit 1974-2003**

- Includes easy-to-use instructions and necessary hardware
- Specifically designed for Chrysler, Plymouth and Dodge vehicles
- See Multi-Kit guide or Application Chart of this catalog for applications



**99-6500**

CHRYSLER | PLYMOUTH | DODGE | JEEP | EAGLE  
FORD | LINCOLN | MERCURY **1974-2003**

- Includes alignment pins for fast, positive installation in Chrysler, Plymouth and Dodge vehicles



**99-6501**

CHRYSLER | PLYMOUTH | DODGE | JEEP  
EAGLE | FORD | LINCOLN | MERCURY **1974-2003**

- Includes recessed Single-DIN opening with adjustable depth feature
- Specially designed to ISO mount radios with ISO trim ring
- Radio side support is provided by our patented "Side Arm Support System™"



**99-6502**

CHRYSLER **Cirrus** | DODGE **Stratus 1995-2000**  
PLYMOUTH **Breeze 1996-1999**  
CHRYSLER **Sebring Convertible 1996-2000**

- Includes recessed Single-DIN opening



**99-6503**

JEEP | CHRYSLER | PLYMOUTH | DODGE  
**1998-2009**

- Special design accommodates Single-DIN radios
- Bolts directly to factory radio mounting locations



**99-6504**

JEEP | CHRYSLER | PLYMOUTH | DODGE  
**1998-2009**

- Specially designed for ISO mount radios
- Comes with under-radio CD jewel case pocket



**99-6505**

CHRYSLER | JEEP | DODGE | PLYMOUTH  
**Multi-Kit 1998-2009**

- Metra's patented Snap-In ISO Support System
- Recessed Single-DIN mount
- ISO trim ring
- See Multi-Kit guide or Application Chart of this catalog for applications



**95-6506**



CHRYSLER **Pacifica 2004-2008**

- Designed specifically for the installation of Double-DIN radios
- Painted scratch resistant matte black

# CHRYSLER + JEEP + DODGE



## 99-6506

### CHRYSLER Pacifica 2004-2008

- Holds either Single-DIN or ISO DIN units
- Metra's patented quick release Snap-In ISO Mounting System with ISO trim ring



## 95-6507

### CHRYSLER | DODGE | JEEP 2004-2010

- Metra's patented quick release Snap-In ISO Mounting System with ISO trim ring
- Under radio pocket
- Recessed Single-DIN mount



## 99-6509

### DODGE Sprinter 2003-2006

### FREIGHTLINER Sprinter 2003-2006

- High-grade ABS plastic - contoured and textured to compliment factory dash



## 99-6510

### CHRYSLER | DODGE | JEEP 2004-2008

- Designed specifically to replace Chrysler navigation radios
- Metra's patented quick release Snap-In ISO Mounting System with ISO trim ring
- Includes parts for installation of Double-DIN radios



## 95-6511

### CHRYSLER | DODGE | JEEP 2007-UP\*

- Designed specifically for Double-DIN radios



## 99-6511

### CHRYSLER | DODGE | JEEP 2007-UP\*

- Metra's patented quick release Snap-In ISO Mounting System with ISO trim ring
- Recessed Single-DIN opening



## 99-6512

### DODGE Sprinter 2007-2009

### FREIGHTLINER Sprinter 2007-UP\*

### MERCEDES Sprinter 2010-UP\*

- Metra's patented quick release Snap-In ISO Mounting System with ISO trim ring
- Recessed Single-DIN opening
- Includes parts for installation of Double-DIN radios



## 95-6513B

### JEEP Grand Cherokee 2011-2013

### DODGE Durango 2011-2013

- For installation of Double-DIN use 95-6513B
- For installation of Single-DIN use 99-6513B
- Painted matte black to match factory color and finish



## 99-6513B

### JEEP Grand Cherokee 2011-2013

### DODGE Durango 2011-2013

- For installation of Double-DIN use 95-6513B
- For installation of Single-DIN use 99-6513B
- Painted matte black to match factory color and finish



**99-6514B**

**P D**

**DODGE Charger 2011-2014** (With 4.3" screen)

- Designed with an included interface to retain the factory screen and place the aftermarket unit in the original climate control locations

- Backlit, rubber buttons to control climate functions or just control them from the factory touchscreen
- Interface provides two video inputs to the factory 4.3" screen



**99-6515B**

**P**

**FIAT 500 2012-2015**

- Designed specifically for the installation of Single-DIN aftermarket radios
- Painted scratch-resistant matte black to match factory color and finish



**99-6515W**

**P**

**FIAT 500 2012-2015** (Without factory NAV)

- Designed specifically for the installation of Single-DIN aftermarket radios
- Painted scratch-resistant matte white to match factory color and finish



**99-6516B**

**P D**

**CHRYSLER 300 2005-2007**

- The larger panel is painted matte black and replaces the need for the OEM NAV panel
- The included 99-6510 mounting kit makes this an all-in-one solution



**95-6517HG**

**P D**

**DODGE Dart 2013-UP\*** (Without factory 8.4" screen)

- Double-DIN installations
- Painted high gloss black to match the factory color and finish
- Use XSVI-6523-NAV harness and 40-EU55 antenna adapter for a complete installation (sold separately)



**99-6517HG**

**P**

**DODGE Dart 2013-UP\*** (Without factory 8.4" screen)

- Pocket included for Single-DIN installations
- Painted high gloss black to match the factory color and finish
- Use XSVI-6523-NAV harness and 40-EU55 antenna adapter for a complete installation (sold separately)



**95-6518B**

**P D**

**RAM 1500 | 2500 | 3500 2013-UP\***

- (Without factory 8.4" screen)
- Double-DIN installations
- Painted scratch-resistant matte black
- Use XSVI-6523-NAV harness and 40-EU55 antenna adapter for a complete installation (sold separately)



**99-6518B**

**P D**

**RAM 1500 | 2500 | 3500 2013-UP\***

- (Without factory 8.4" screen)
- Pocket included for Single-DIN installations
- Painted scratch-resistant matte black
- Use XSVI-6523-NAV harness and 40-EU55 antenna adapter for a complete installation (sold separately)

# CHRYSLER+JEEP+DODGE+FIAT

**99-6519B**

**DODGE Charger 2005-2007**

(Without factory NAV)

- Painted matte black and replaces the need for the OEM NAV panel
- The included 99-6510 mounting kit makes this an all-in-one solution

**99-6519S**

**DODGE Charger 2005-2007**

(Without factory NAV)

- Painted silver and replaces the need for the OEM NAV panel
- The included 99-6510 mounting kit makes this an all-in-one solution

**99-6519CF**

**DODGE Charger 2005-2007**

(Without factory NAV)

- Carbon fiber and replaces the need for OEM NAV panel
- The included 99-6510 mounting kit makes this an all-in-one solution

**99-6520B**

**DODGE Journey 2011-UP\*** (With factory 4.3" screen)

- Designed with an included interface to retain the factory 4.3 inch screen
- Intelligent design uses space into the center console for a simple installation
- New backlit, rubber buttons to control climate functions or control from the factory touchscreen
- Use 40-EU10 antenna adapter for a complete installation (sold separately)

**95-6521B**

**FIAT 500L 2014-UP\***

- Double-DIN installations
- Painted scratch-resistant matte black
- Use XSVI-6523-NAV harness and 40-EU10 antenna adapter for a complete installation (sold separately)

**99-6521B**

**FIAT 500L 2014-UP\***

- Pocket included for Single-DIN installations
- Painted scratch-resistant matte black
- Use XSVI-6523-NAV harness and 40-EU10 antenna adapter for a complete installation (sold separately)

**95-6522B**

**DODGE Ram 1500 2002-2005**
**DODGE Ram 2500 | 3500 2003-2005**

- Designed specifically for installation of Double-DIN radios
- Custom redesigned factory dash piece with Double-DIN opening
- No glue required
- Use 70-6502 harness and 40-CR10 antenna adapter for a complete installation (sold separately)

**MOBU-95-6522**

**DODGE Ram 1500 2002-2005**
**DODGE Ram 2500 | 3500 2003-2005**

- Specifically designed for Double-DIN installations
- Dipped Mossy Oak® Break-Up Country Camo pattern
- No glue required
- Use 70-6502 harness and 40-CR10 antenna adapter for a complete installation (sold separately)

**RTX-95-6522**

**DODGE Ram 1500 2002-2005**
**DODGE Ram 2500 | 3500 2003-2005**

- Specifically designed for Double-DIN installations
- Dipped Realtree® XTRA Camo pattern
- No glue required
- Use 70-6502 harness and 40-CR10 antenna adapter for a complete installation (sold separately)



**95-6523**



**RAM Promaster 2014-UP\***

- Specific for Double-DIN installations
- Custom texture to match factory finish



**99-6523**



**RAM Promaster 2014-UP\***

- Pocket included for Single-DIN installations
- Custom texture to match factory finish



**99-6526S**



**JEEP Cherokee Latitude, Limited 2014-UP\***

- The included interface retains climate control functions and displays status on the aftermarket radio screen
- Intended for installation of Double-DIN radios with backup camera input
- Mechanically designed for a two-tone paint scheme to properly match the factory silver color



**99-6526BZ**



**JEEP Cherokee Latitude, Limited 2014-UP\***

- The included interface retains climate control functions and displays status on the aftermarket radio screen
- Intended for installation of Double-DIN radios with backup camera input
- Mechanically designed for a two-tone paint scheme to properly match the factory bronze color



**99-6525B**



**CHRYSLER 300 2011-2014**

- Included interface with new technology allows retention of most necessary functions of the factory 8 inch touchscreen
- Parts included for DIN or Double-DIN installations
- Painted black to match the factory color and finish



**95-6524B**



**JEEP Liberty 2002-2007**

- Painted scratch-resistant matte black
- Specific for Double-DIN installations
- This panel replaces the factory dash panel and provides the space for a modern Double-DIN radio



**MOBU-95-6524**



**JEEP Liberty 2002-2007**

- Specifically designed for Double-DIN installations
- Dipped Mossy Oak® Break-Up Country™ Camo pattern
- This panel replaces the factory dash panel and provides the space for a modern Double-DIN radio



**RTX-95-6524**



**JEEP Liberty 2002-2007**

- Specifically designed for Double-DIN installations
- Dipped Realtree® Break-Up Country™ Camo pattern
- This panel replaces the factory dash panel and provides the space for a modern Double-DIN radio



**99-6525HG**



**CHRYSLER 300 2011-2014**

- Included interface with new technology allows retention and all necessary functions of the factory 8 inch touchscreen
- Parts included for DIN or Double-DIN installations
- Painted gloss black to match the factory color and finish

# JEEP + DODGE + RAM



**MOBU-99-6526BZ** N P D

**JEEP Cherokee Latitude, Limited 2014-UP\***

- The included interface retains climate control functions and displays status on the aftermarket radio screen
- Dipped Mossy Oak® Break-Up Country™ Camo pattern
- Intended for installation of Double-DIN radios with backup camera input



**RTX-99-6526BZ** N P D

**JEEP Cherokee Latitude, Limited 2014-UP\***

- The included interface retains climate control functions and displays status on the aftermarket radio screen
- Dipped Realtree® Xtra™ Camo pattern
- Intended for installation of Double-DIN radios with backup camera input



**MOBU-99-6526S** N P D

**JEEP Cherokee Latitude, Limited 2014-UP\***

- The included interface retains climate control functions and displays status on the aftermarket radio screen
- Dipped Mossy Oak® Break-Up Country™ Camo pattern
- Intended for installation of Double-DIN radios with backup camera input



**RTX-99-6526S** N P D

**JEEP Cherokee Latitude, Limited 2014-UP\***

- The included interface retains climate control functions and displays status on the aftermarket radio screen
- Dipped Realtree® Xtra™ Camo pattern
- Intended for installation of Double-DIN radios with backup camera input

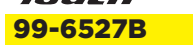

**99-6527B** N P D

- Designed for ISO DIN with pocket and ISO DDIN radio provision
- Integrated 4.3 inch color touchscreen that displays the factory climate and personalization features
- Built-in ASWC-1 technology retains factory steering wheel controls
- Painted black to match the factory finish
- Antenna adapter 40-EU55 (sold separately)



**95-6528B** P D

**DODGE Ram 1500 2006-2008**

**2500 | 3500 2006-2009**

**2500 | 3500 Chassis Cab 2006-2010**

- Custom design allows for Double-DIN installations with minimal dash modifications
- Painted scratch-resistant matte black



**MOBU-95-6528** N P D

**DODGE Ram 1500 2006-2008**

**2500 | 3500 2006-2009**

**2500 | 3500 Chassis Cab 2006-2010**

- Custom design allows for Double-DIN installations with minimal dash modifications
- Dipped Mossy Oak® Break-Up Country™ Camo pattern



**RTX-95-6528** N P D

**DODGE Ram 1500 2006-2008**

**2500 | 3500 2006-2009**

**2500 | 3500 Chassis Cab 2006-2010**

- Custom design allows for Double-DIN installations with minimal dash modifications
- Dipped Realtree® Xtra™ Camo pattern



**95-6531HG** P D

**RAM Promaster City 2015-UP\***

- Designed specifically for the installation of ISO Double-DIN radios
- Two sets of brackets adapt and provide solid radio support
- High gloss black trim plate to match factory color and finish



**99-6531HG**



**RAM Promaster City 2015-UP\***

- Designed specifically for single ISO DIN installations
- Two sets of brackets adapt and provide solid radio support
- High gloss black trim plate to match factory color and finish



**95-6532B**



**JEEP Renegade 2015-UP\***

- Designed specifically for the installation of ISO Double-DIN radios
- Painted scratch-resistant matte black



**99-6532B**



**JEEP Renegade 2015-UP\***

- Designed specifically for single ISO Single-DIN installations
- Painted scratch-resistant matte black



**MOBU-99-6532**



**JEEP Renegade 2015-UP\***

- Designed specifically for Single-DIN installations
- Dipped Mossy Oak® Break-Up Country™ Camo pattern



**RTX-99-6532**



**JEEP Renegade 2015-UP\***

- Designed specifically for Single-DIN installations
- Dipped Realtree® Xtra™ Camo Camo pattern



**95-6533B**



**CHRYSLER PT Cruiser 2006-2010**  
**DODGE Durango 2004-2007**  
**JEEP Grand Cherokee 2005-2007**

- Custom design allows for ISO Double-DIN installations with minimal dash modifications
- Painted scratch-resistant matte black
- Included template to guide in cutting the factory dash panel



**95-6534B**



**JEEP Patriot | Compass 2007-2008**  
**DODGE Caliber 2007-2008**

- (Without factory NAV)
- Custom design allows for ISO Double-DIN installations with minimal dash modifications
  - Painted scratch-resistant matte black
  - Included template to guide in cutting the factory dash panel



**95-6535B**



**FIAT 500X 2016-UP\***

- Radio is extended from the dash to avoid major sub-dash modifications
- Designed specifically for the installation of Double-DIN radios
- Painted scratch-resistant matte black



**99-6536S**



**JEEP Grand Cherokee 2014-UP\*** (With 8" screen)

- Designed for ISO DIN with pocket and ISO DDIN radio provision
- Touchscreen display for climate and personalization features
- Painted: Silver trim
- Axxess interface and harness included
- Antenna adapter 40-EU55 (sold separately)

# CHRYSLER+JEEP+DODGE



**99-6536BZ** N P D

- JEEP Grand Cherokee 2014-UP\*** (With 8" screen)
- Designed for ISO DIN with pocket and ISO DDIN radio provision
  - Touchscreen display for climate and personalization features
  - Painted: Bronze trim
  - Axxess interface and harness included
  - Antenna adapter 40-EU55 (sold separately)



**99-6537B** N P D

- DODGE Durango 2014-UP\*** (With 8" screen)
- Designed for radio provision ISO Single-DIN with pocket and ISO Double-DIN
  - HVAC Interface and Wiring Harness included
  - Built-in ASWC-1 Technology Retains Factory Steering Wheel Controls
  - Painted black to match factory finish
  - Axxess interface and harness included
  - Antenna Adapter 40-EU55 (sold separately)



Includes interface and harness

**99-6538B** N P D

- CHRYSLER 200 2015-UP\***
- Excludes models with factory 3.0" screen
  - The included interface retains climate control functions and displays the status information on the aftermarket radio screen
  - For installation of Single-DIN and Double-DIN radios
  - Painted scratch-resistant matte black with silver trim



**95-6539B** N P D

- DODGE Caravan | CHRYSLER Town & Country 2001-2007**
- Replacement of the factory center panel allows for a Double-DIN installation
  - Blank plates and stickers included to accommodate multiple trim levels
  - No custom work or cutting of the factory bezel required



**95-6540**

- DODGE Full-Size Van 1990-1997**
- Professional Installer Series TurboKit includes vehicle specific trim panel and radio housing



**95-6541** N T P

- JEEP Wrangler 2003-2006**
- Replacement of the factory center panel allows for a Double-DIN installation
  - No custom work or cutting of the factory bezel required
  - Textured for a clean factory appearance



**95-6542B** N P D

- DODGE Durango 1998-2000 | Dakota 1997-2000**
- Unique design allows Double-DIN installation in a tight spot
  - Templates are included for factory dash modifications



**99-6543HG** N P D

- CHRYSLER Pacifica 2017-UP\***
- Designed for Single-DIN with pocket and Double-DIN radio provision
  - Touchscreen display for climate and personalization features
  - Painted high gloss black Note: The 360 surround camera is not supported at this time





## 99-6700

CHRYSLER | PLYMOUTH | DODGE | FORD  
LINCOLN | MERCURY | JEEP | EAGLE **1974-2003**

- Includes corner support components that eliminate the flexing or rocking of the kit that has been experienced with other kits on the market
- Radio side support is provided by our patented "Side Arm Support System™"

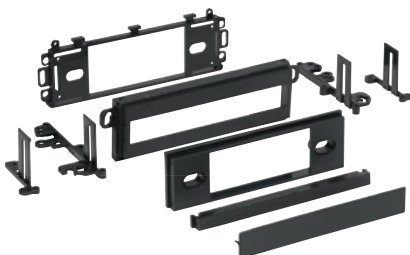

## 99-7000



PLYMOUTH | DODGE | EAGLE | MITSUBISHI  
IMPORTS **1985-1996**

- Allows pocket retention
- Includes snap-in center bar when replacing factory Double-DIN radio
- Provision allows installation of 1/4 or 1/2-DIN equalizer - Includes EQ side supports



## 99-7006

EAGLE **Talon** | MITSUBISHI **Eclipse 1995-1999**

- Quick conversion from 2-shaft to DIN
- Allows installation of 1/4 or 1/2-DIN equalizer

# FORD + LINCOLN + MERCURY

**86-5618**
**FORD Radio Removal Tool**

- One pair of removal tools for removing factory Ford, Lincoln, Mazda, Mercury, GM and a variety of European factory radios 1987-up\*

**98-5999**
**FORD Turbo Pocket**

- Trim ring blends the pocket to the dash for a factory look
- Holds three CD jewel cases

**99-5000**
**FORD Thunderbird 2002-2005**
**LINCOLN LS 2000-2006**

- Provides pocket with recessed mounting of a DIN radio or an ISO DIN radio using Metra's patented ISO quick-release brackets

**95-5000B**

**FORD Thunderbird 2002-2005**
**LINCOLN LS 2000-2006**

- Designed specifically for the installation of Double-DIN radios
- Painted black to match the OEM finish

**95-5000S**

**FORD Thunderbird 2002-2005**
**LINCOLN LS 2000-2006**

- Designed specifically for the installation of Double-DIN radios
- Painted silver to match the OEM finish

**95-5025**

**FORD Mustang 1987-1993**

- Designed specifically for the installation of Double-DIN radios

**99-5025**
**FORD Mustang 1987-1993**

- Pocket included for Single-DIN installations
- See Multi-Kit guide or Application Chart of this catalog for applications

**95-5026**

**FORD Expedition 2003-2006**
**Explorer 2002-2005 | Mustang 2001-2004**
**LINCOLN Aviator 2003-2005**
**Navigator 2003-2006**
**MERCURY Mountaineer 2002-2005**

- Designed specifically for the installation of Double-DIN radios

**99-5026**
**FORD Mustang 2001-2004**
**Explorer 2002-2005 | Expedition 2003-2005**
**LINCOLN Aviator 2003-2005**
**Navigator 2003-2006**
**MERCURY Mountaineer 2002-2005**

- Provides pocket with recessed mounting of a DIN radio or ISO DIN radio



Trim parts allow for a true Multi-Kit to fit two different dash openings

**99-5027**

**FORD Multi-Kit 1995-2011**

- Unique design with two trim pieces allows the kit to cover more applications
- Oversized storage pocket molded to the main housing
- See Multi-Kit guide or Application Chart of this catalog for applications

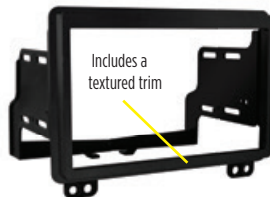

Includes a textured trim

**95-5028**



**FORD Expedition | LINCOLN Navigator 2003-2006** (With factory NAV)

- With factory navigation, all 2003 models are late production only and all Navigator models equipped without THX audio
- Double-DIN installations
- Use 70-1776 harness and no antenna adapter needed for a complete installation (sold separately)



Includes a textured trim

**99-5028**

**FORD Expedition | LINCOLN Navigator 2003-2006** (With factory NAV)

- With factory navigation, all 2003 models are late production only and all Navigator models equipped without THX audio
- Pocket included for Single-DIN installations
- Use 70-1776 harness and no antenna adapter needed for a complete installation (sold separately)



**99-5510**

FORD | LINCOLN | MERCURY

**Multi-Kit 1982-2000**

- OEM-style rear support included
- See Multi-Kit guide or Application Chart of this catalog for applications



**99-5512**

**FORD | LINCOLN | MERCURY | MAZDA Snap-In Style Radio Replacement Multi-Kit 1989-2000**

- Combined with 88-00-9000, will fill OEM Double-DIN openings
- See Multi-Kit guide or Application Chart of this catalog for applications



**99-5556**

**FORD Probe 1988-1992**

- Professional Installer Series kit offers quick conversion from 2-shaft to DIN
- The bottom portion of the kit is removable to allow pocket retention



**99-5600**

**FORD | LINCOLN | MERCURY | MAZDA Multi-Kit 1995-2011**

- Built-in 1/2-DIN equalizer opening
- See Multi-Kit guide or Application Chart of this catalog for applications



**99-5700**

**FORD | LINCOLN | MERCURY | JEEP | EAGLE AMC | MAZDA | NISSAN Multi-Kit 1975-2000**

- Fits all DIN radios
- Bracket system allows recessed or flush mounting of any radio
- See Multi-Kit guide or Application Chart of this catalog for applications

# FORD + LINCOLN + MERCURY

Electroluminescent light source duplicates OEM technology

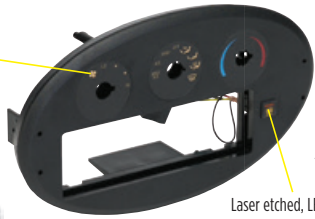

Laser etched, LED backlit defroster switch for an OEM look



## 99-5715

### FORD Taurus | MERCURY Sable 1996-1999

(Without electronic climate controls)

- Uses factory heater and A/C controls
- Comes complete with rear window defroster switch, heater and A/C control illumination
- Plugs directly into car factory harness for rear defroster and illumination
- Use factory spring clips for kit to snap into dash
- Requires the 70-5716 for models 98-99
- Requires 70-5715 harness

Electroluminescent light source duplicates OEM technology



Laser etched, LED backlit defroster switch for an OEM look



## 99-5715LDS

### FORD Taurus | MERCURY Sable 1996-1999

(Without electronic climate controls)

- Includes rear window defroster
- Comes complete with wire harness and antenna extension to run to trunk
- Use factory spring clips to allow kit to snap into the dash
- Uses factory heater and A/C controls

Electroluminescent light source duplicates OEM technology



Laser etched, LED backlit defroster switch for an OEM look



## 99-5715LD

### FORD Taurus | MERCURY Sable 1996-1999

(Without electronic climate controls)

- Includes rear window defroster
- Comes complete with wire harness and antenna extension to run to trunk
- Use factory spring clips for kit to snap into dash
- Uses factory heater and A/C controls
- Also requires the 70-5716 for models 98-99

Electroluminescent light source duplicates OEM technology to provide a factory look and maintenance free durability that outlasts bulbs



Laser etched, LED backlit defroster switch for an OEM look



## 99-5716

### FORD Taurus 2000-2003 | MERCURY Sable 2000-2003

(Without electronic climate controls)

- Comes complete with wire harness and antenna extension to run to trunk
- Use factory spring clips to allow kit to snap into the dash
- Uses factory heater and A/C controls
- All harnesses included



FREE AIRBAG OFF

LCD Display

Backlit soft touch buttons



## 99-5719



### FORD Taurus 2004-2007 (With electronic climate controls)

- Backlit soft touch rubber buttons with laser etched climate icons
- Painted a scratch-resistant matte black finish
- All harnesses and antenna adapters included
- Integrated climate controls
- Includes airbag indicator light
- Double-DIN radio provision
- LCD display to show status
- ISO stacked radio provision

Electroluminescent light source duplicates OEM technology to provide a factory look and maintenance free durability that outlasts bulbs

Laser etched, LED backlit defroster switch for an OEM look

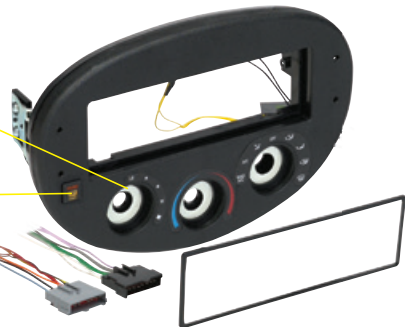

## 99-5720

### FORD Escort | MERCURY Tracer ZX2 1997-2003

- Fits the Escort's radio opening perfectly and all functions are pre-wired for an easy plug-in installation
- Includes nighttime illumination and rear window defroster switch
- Utilizes the factory heating and A/C switches
- The power and 4/speakers harness is included with the kit (2003 models require the 70-5720)



**99-5722**



FORD **Taurus 2010-2012** (All excluding NAV equip. models)

- Replaces the old part number
- Includes features for dual zone climate equip. cars
- For installation of both Double-DIN and DIN radios
- ISO stacked radio provision
- Retains most factory climate control functions with soft touch buttons and LCD display
- Retains heated seats and compass if equipped
- Painted charcoal to match the OEM finish



**99-5800**

FORD **F150 Truck | Expedition 1997-1998**

- Built-in pocket
- Can be installed with the pocket on the top or on the bottom
- The kit will mount a recessed DIN radio so that no modification to the dash is needed



**99-5801**

FORD **F150 Truck | Expedition 1997-1998**

- (Without pocket)
- Accommodates DIN radios with a recessed opening
  - Fits contour of dash with no gaps
  - The kit will mount a recessed DIN radio so that no modification to the dash is needed

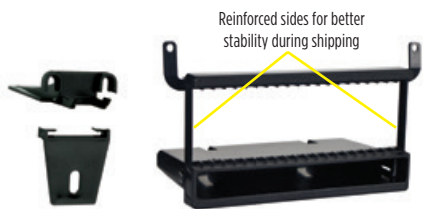

**99-5802**

FORD | LINCOLN | MERCURY | MAZDA  
**Multi-Kit 1995-2011**

- Now with reinforced sidewalls for better stability during shipping
- Designed with support ribs to provide a stronger DIN opening and pocket
- OEM-style rear-support included
- See Multi-Kit guide or Application Chart of this catalog for applications



**99-5804**

FORD | LINCOLN | MAZDA | MERCURY  
**Truck Multi-Kit 1995-2009**

- Designed for DIN-mount radios
- Pocket holds one CD jewel case
- See Multi-Kit guide or Application Chart of this catalog for applications



**95-5806**



MERCURY **Cougar 1999-2002**  
FORD **Focus 2000-2004**

- Designed specifically for the installation of Double-DIN radios



**99-5806**

MERCURY **Cougar 1999-2002**  
FORD **Focus 2000-2004**

- Metra's patented quick release Snap-In ISO Mounting System with ISO trim ring
- Recessed DIN Radio Provision



**99-5807**

FORD | MERCURY **2004-2010**

- Metra's patented quick release Snap-In ISO Mounting System with ISO trim ring
- Recessed DIN mount
- Double-DIN trim plate and brackets



**99-5808**

FORD | MERCURY **2004-2007**

- Metra's patented quick release Snap-In ISO Mounting System with ISO trim ring
- Recessed DIN mount

# FORD + LINCOLN + MERCURY



**95-5809**



**LINCOLN Continental 1998-2002**

- Specifically designed for the installation of aftermarket Double-DIN radios
- Compliments the existing 99-5809 for Single-DIN installations



**99-5809**

**LINCOLN Continental 1998-2002**

- Recessed DIN opening
- Metra's patented quick release Snap-In ISO Mounting System with ISO trim ring
- Contoured to match factory dash



**95-5810**



**LINCOLN Town Car 2003-2011**

- Designed specifically for the installation of Double-DIN radios



**99-5810**

**LINCOLN Town Car 2003-2011**

- Recessed DIN opening
- Metra's patented Snap-In ISO Support System



**95-5812**



**FORD | LINCOLN | MERCURY Multi-Kit 2004-2014**

- Designed specifically for the installation of Double-DIN radios
- See Multi-Kit guide or Application Chart of this catalog for applications



**99-5812**

**FORD | LINCOLN | MERCURY Multi-Kit 2004-2015**

- Metra's patented quick release, snap-in ISO mount system with custom trim ring
- Recessed DIN opening
- See Multi-Kit guide or Application Chart of this catalog for applications



**99-5813**

**LINCOLN Navigator 2007-2014  
MKX 2007-2010 | MKZ 2007-2009  
Zephyr 2006**

- For models not equipped with navigation
- Metra's patented quick release Snap-In ISO Mounting System with ISO trim ring
- Recessed DIN opening



**99-5814**



**FORD Escape 2008-2012  
MAZDA Tribute 2008-2011  
MERCURY Mariner 2008-2011**

- Metra's patented quick release Snap-In ISO Mounting System with ISO trim ring
- Painted silver to match OEM color and finish
- Includes parts for installation of one Double-DIN or two Single-DIN radios
- Also available in high gloss black as the 99-5814HG



**99-5814S**



**FORD Escape 2008-2012  
MAZDA Tribute 2008-2011  
MERCURY Mariner 2008-2011**

- Metra's patented quick release Snap-In ISO Mounting System with ISO trim ring
- Painted silver to match OEM color and finish
- Also includes parts for installation of one Double-DIN or two Single-DIN radios



**99-5816**



**FORD Focus 2008-2011**

- Custom design allows retention of the factory air vents in their original location
- Metra's patented quick release Snap-In ISO Mounting System with ISO trim ring
- Contoured and painted silver to match factory dash



**95-5817**



**FORD | LINCOLN | MERCURY | MAZDA Multi-Kit 1995-2011**

- Designed specifically for the installation of Double-DIN radios or two Single-DIN radios
- High-grade ABS plastic - contoured and textured to compliment factory dash
- See Multi-Kit guide or Application Chart of this catalog for applications



**95-5818**



**FORD | LINCOLN Truck Multi-Kit F-150 | Expedition | Navigator Blackwood 1997-2010**

- High-grade ABS plastic - contoured and textured to compliment factory dash
- Painted to match OEM color and finish
- See Multi-Kit guide or Application Chart of this catalog for applications



**95-5819**



**FORD F-150 2009-2014**

(XL models with no options)

- High-grade ABS plastic - contoured and textured to compliment factory dash
- All necessary hardware to install an aftermarket radio
- XL models with no options



**95-5819**

**FORD F-150 2009-2014**

(XL models with no options)

- High-grade ABS plastic - contoured and textured to compliment factory dash
- All necessary hardware to install an aftermarket radio
- XL models with no options



**95-5820B**



**FORD F-150 2009-2014**

(Excluding base models and NAV models for 2009-2012, 2013-up\* models with CD and without color screen)

- All necessary hardware to install an aftermarket radio
- Painted matte black to match factory finish



**99-5820B**



**FORD F-150 2009-2014**

(Excluding base models and NAV models for 2009-2012, 2013-up\* models with CD and without color screen)

- All necessary hardware to install an aftermarket radio
- Now painted matte black to match factory finish



**95-5820CB**



**FORD F-150 King Ranch 2011-2012**

- Cocobolo finish to match King Ranch models



**99-5820CB**



**FORD F-150 King Ranch 2011-2012**

- Cocobolo finish to match King Ranch models

FORD + LINCOLN + MERCURY



95-5820DW



FORD F-150 Lariat 2011-2012

- Drape Walnut finish to match Lariat models



99-5820DW



FORD F-150 Lariat 2011-2012

- Drape Walnut finish to match Lariat models



95-5820HG



FORD F-150 Select Models 2009-2012

- Designed specifically for Double-DIN installations
- High gloss black finish in response to customer demand
- Perfect for 2011-12 Limited and FX models or an improvement to others from 2009-up\*



99-5820HG



FORD F-150 Select Models 2009-2012

- Pocket included for Single-DIN installations
- High gloss black finish in response to customer demand
- Perfect for 2011-12 Limited and FX models or an improvement to others from 2009-up\*



95-5820SS



FORD F-150 Harley Davidson 2011-2012

- Painted smoked satin to match factory Harley Davidson Edition models



99-5820SS



FORD F-150 Harley Davidson 2011-2012

- Painted smoked satin to match factory Harley Davidson Edition models



MOBU-95-5820



FORD F-150 2009-2014 (Excluding base models and NAV models for 2009-2012, 2013-UP\* models with CD and without color screen)

- Dipped Mossy Oak® Break-Up Country™ Camo pattern
- All necessary hardware to install an aftermarket radio



RTX-95-5820



FORD F-150 2009-2014 (Excluding base models and NAV models for 2009-2012, 2013-UP\* models with CD and without color screen)

- Dipped Realtree® Xtra™ Camo pattern
- All necessary hardware to install an aftermarket radio



99-5821B



FORD Fusion 2010-2012  
MERCURY Milan 2010-2011

- For both DIN and Double-DIN
- Painted matte black to match dash





**99-5821BL**



- FORD **Fusion 2010-2012**  
 MERCURY **Milan 2010-2011**
- For both DIN and Double-DIN
  - Painted matte blue to match dash



**99-5821R**



- FORD **Fusion 2010-2012**  
 MERCURY **Milan 2010-2011**
- For both DIN and Double-DIN
  - Painted matte red to match dash



**99-5821S**



- FORD **Fusion 2010-2012**  
 MERCURY **Milan 2010-2011**
- For both DIN and Double-DIN
  - Painted matte silver to match dash



**95-5822B**



- FORD **F-150 2009-2010**
- Double-DIN radio provision
  - Painted a scratch-resistant matte black
  - Specifically for non-NAV models that have the driver info switches in the factory panel



**99-5822B**



- FORD **F-150 2009-2010**
- Painted a scratch-resistant matte black
  - Specifically for non-NAV models that have the driver info switches in the factory panel



**95-5822MM**



- FORD **F-150 Lariat 2009-2010**
- Milano Maple



**99-5822CM**



- FORD **F-150 King Ranch 2009-2010**
- Curly Maple



**99-5822M**



- FORD **F-150 Lariat 2009-2010**
- Milano Maple



**95-5822CM**



- FORD **F-150 King Ranch 2009-2010**
- Curly Maple

# FORD + LINCOLN + MERCURY



**95-5822AS** P D

F-150 **Platinum 2009-2010**  
 • Ash Satin



**99-5822AS** P

F-150 **Platinum 2009-2010**  
 • Ash Satin



**MOBU-95-5822** N P D

FORD **F-150 2009-2010**  
 • Specifically designed for Double-DIN installations  
 • Dipped Mossy Oak® Break-Up Country™ Camo pattern  
 • Specifically for non-NAV models that have the driver info switches in the factory panel



**RTX-95-5822** N P D

FORD **F-150 2009-2010**  
 • Specifically designed for Double-DIN installations  
 • Dipped Realtree® Xtra™ Camo pattern  
 • Specifically for non-NAV models that have the driver info switches in the factory panel



**99-5824CH** P D

FORD **Transit Connect 2010-2012**  
**International Multi-Kit 2005-UP\***  
 • For installation of Double-DIN and DIN radios  
 • Painted charcoal to match factory



**99-5824B** P D

FORD **Transit Connect 2010-2012**  
**International Multi-Kit 2005-UP\***  
 • For installation of Double-DIN and DIN radios  
 • Painted matte black to match factory



**99-5824S** P D

FORD **Transit Connect 2010-2012**  
**International Multi-Kit 2005-UP\***  
 • For installation of Double-DIN and DIN radios  
 • Painted silver to match factory



Factory vents snap in and retain functions with control panel



**99-5825B** P

FORD **Fiesta Kit 2010-UP\*** (Models without MyFordTouch)  
 • Designed for single ISO-DIN mount aftermarket radios  
 • Unique backlit, rubber buttons retain the factory hazard button, lock/unlock and controls of the driver information center



Factory vents snap in and retains functions with control panel



99-5825S



- FORD Fiesta Kit 2010-UP\*** (Models without MyFordTouch)
- Designed for single ISO-DIN mount aftermarket radios
  - Unique backlit, rubber buttons retain the factory hazard button, lock/ unlock and controls of the driver information center



4.6 inch color touch screen retains all climate functions on all trim levels



99-5826CH



- FORD Mustang 2010-2014**
- NO LONGER AVAILABLE - SEE PART 99-5839CH (PG 21)



Function control buttons included



Factory-fit design with multiple color choices of climate vent trim panels, while separate center panel remains scratch-resistant matte black to match factory style & finish

99-5827B



**FORD Focus 2012-2014**

(Not for models equipped with MyFord Touch)

- Designed for the installation of both DIN and Double-DIN aftermarket radios
- Unique backlit, rubber buttons retain the vehicle's hazard button, lock/unlock and controls of the Driver Information Center
- Center panel remains scratch-resistant matte black to match factory

**VP-5827 Vent Trim Panels**

- Sold in a variety of colors as accessories to the 99-5827B

**VP-5827R** - Matte Red Vent Panels

**VP-5827S** - Silver Vent Panels

**VP-5827W** - White Vent Panels

**VP-5827HG** - High Gloss Black Vent Panels



Factory screen is retained for Driver Information

Buttons and LCD retain most climate systems

Double-DIN ready



99-5828CH



- FORD Explorer 2011-2015** (With factory 4.2" screen)
- Designed for installation of both DIN and Double-DIN radios
  - Painted scratch-resistant charcoal with matte black inserts to match the factory color, style and finish
  - The integrated soft touch buttons and LCD display retain most climate system functions
  - Factory screen is retained for driver information
  - SYNC information retained when used with AXCESS interface (sold separately)



Factory screen is retained for Driver Information

Buttons and LCD retain most climate systems

Double-DIN ready



MOBU-99-5828



- FORD Explorer 2011-2015** (With factory 4.2" screen)
- Designed for installation of both Single-DIN and Double-DIN radios
  - Dipped Mossy Oak® Camo pattern Break-Up Country™
  - The integrated soft touch buttons and LCD display retain most climate system functions
  - Factory screen is retained for driver information
  - SYNC information retained when used with AXCESS interface (sold separately)

# FORD + LINCOLN + MERCURY

Factory screen is retained for Driver Information  
Buttons and LCD retain most climate systems  
Double-DIN ready



## RTX-99-5828

**N P D**

**FORD Explorer 2011-2015** (With factory 4.2" screen)

- Designed for installation of both Single-DIN and Double-DIN radios
- Dipped Realtree® Xtra™ Camo pattern

The integrated soft touch buttons and LCD display retain most climate system functions

- Factory screen is retained for driver information
- SYNC information retained when used with AXXESS interface (sold separately)

Factory screen is retained for Driver Information  
Buttons and LCD retain most climate systems  
Double-DIN ready

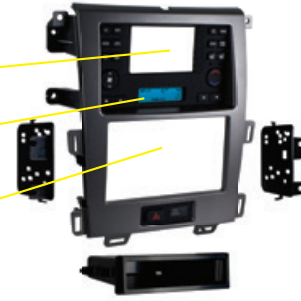

## 99-5829CH

**P D**

**FORD Edge 2011-2014** (With factory 4.2" screen)

- Designed for installation of both DIN and Double-DIN radios
- Painted scratch-resistant charcoal with matte black inserts to match the factory color, style and finish

The integrated soft touch buttons and LCD display retain most climate system functions

- Factory screen is retained for driver information
- SYNC information retained when used with AXXESS interface (sold separately)

The integrated soft touch buttons retains most climate system functions

LCD display retain all climate system functions



## MOBU-99-5830

**N P D**

**FORD F-150 2013-2014** (With factory 4.2" screen)

- Designed for installation of both Single-DIN and Double-DIN radios
- Dipped Mossy Oak® Break-Up Country™ Camo pattern
- The factory screen is retained for driver information
- SYNC information retained when used with AXXESS interface sold separately

The integrated soft touch buttons retains most climate system functions

LCD display retains most climate system functions



## RTX-99-5830

**N P D**

**FORD F-150 2013-2014** (With factory 4.2" screen)

- Designed for installation of both Single-DIN and Double-DIN radios
- Dipped Realtree® Xtra™ Camo pattern
- The factory screen is retained for driver information
- SYNC information retained when used with AXXESS interface sold separately

The integrated soft touch buttons retains most climate system functions

LCD display retain all climate system functions



## 99-5830B

**P D**

**FORD F-150 2013-2014** (With factory 4.2" screen)

- Designed for installation of both DIN and Double-DIN radios
- Painted scratch-resistant matte black to match the factory color, style & finish
- The factory screen is retained for driver information
- SYNC information retained when used with AXXESS interface sold separately



## 99-5831B

**P D**

**FORD Transit-Connect 2014-UP\*** (With factory 4.2" screen)

- Designed for installation of both ISO DIN and ISO Double-DIN radios
- Painted scratch-resistant matte black
- Retains factory display screen and switches
- Integrated passenger airbag indicator



99-5831G



- FORD **Transit-Connect 2014-UP\*** (With factory 4.2" screen)
- Designed for installation of both ISO DIN and ISO Double-DIN radios
  - Painted gray and black two-tone to match the factory appearance
  - Retains factory display screen and switches
  - Integrated passenger airbag indicator



99-5832G



- FORD **Transit 2015-UP\*** (Without factory 4.2" screen)
- Designed for the installation of DIN or Double-DIN radios
  - Replacement panel at the top of the dash provides room for Double-DIN without compromising the factory dash
  - Provisions to retain the factory hazard switch and passenger airbag indicator



99-5833B



- FORD **Escape 2013-UP\*** (With factory 4.2" screen)
- Designed for the installation of DIN or Double-DIN radios
  - Integrated with a hazard button and passenger airbag indicator
  - Radio bracket design allows for minimal sub dash modification



99-5834CH



- FORD **F150 2015-UP\***
- Designed for ISO DIN with pocket and ISO DDIN radio provision
  - Painted charcoal to match the factory finish
  - Touchscreen display for climate and personalization features
  - Built-in ASWC-1 technology retains factory steering wheel controls



Retains most switches from all trim levels

Includes interface and harness

99-5838CH



- FORD **Mustang 2015-UP\*** (With factory 4.2" screen)
- Designed for ISO DIN with pocket and ISO DDIN radio provision
  - Touchscreen display for factory climate information and driver customization menus
  - Built-in ASWC-1 technology retains factory steering wheel controls
  - Painted charcoal to match factory finish
  - Axxess interface and harness included
  - Antenna adapter 40-EU10 (sold separately)



Two included trim panels allow the aftermarket radio to be mounted in top or bottom locations

99-5839CH



- FORD **Mustang 2010-2014**
- Designed for ISO DIN with pocket and ISO DDIN radio provision
  - Touchscreen display for factory climate information and driver customization menus
  - Painted charcoal to match factory finish
  - Axxess interface and harness included
  - Antenna adapter 40-EU10 (sold separately)

# FORD + LINCOLN + MERCURY



Built in interface in the touchscreen display allows either the factory camera or aftermarket camera through the touchscreen display.

Includes interface and harness



**99-5840CH**



- FORD Mustang 2015-UP\*** (With factory 8" screen)
- Designed for ISO DIN with pocket and ISO DDIN radio provision
  - Touchscreen display for factory climate information and customization menus
  - Built-in ASWC-1 technology retains factory steering wheel controls
  - Painted charcoal to match factory finish
  - Axxess interface and harness included
  - Antenna adapter 40-EU10 (sold separately)



Built in interface in the touchscreen display allows either the factory camera or aftermarket camera through the touchscreen display.

Includes interface and harness



**99-5841B**



- FORD Fusion 2013-UP\***
- Designed for ISO DIN with pocket and ISO DDIN radio provision
  - Touchscreen display for factory climate information and customization menus
  - Painted black to match factory finish
  - Axxess interface and harness included
  - Antenna adapter 40-EU10 (sold separately)



**99-5842B**



- FORD Flex 2008-2012**
- Integrated 4.3 inch touchscreen and user interface provide factory HVAC control and personalization setting controls
  - Built in ASWC-1 technology retains factory steering wheel control functionality
  - Smart interface technology automatically detects the vehicle and the vehicle's features
  - Retention of factory safety features including back-up\* cameras and sensors as well as vehicle information

**Also Available In Silver and Tan (99-5842S AND 99-5842T)**



**99-5843B**



- FORD Focus 2015-UP\*** (With factory 4.2" screen)
- Designed for the installation of both Single-DIN and Double-DIN radios
  - Painted scratch - resistant matte black

**VP-5827 Vent Trim Panels**

- Sold in a variety of colors as accessories to the 99-5827B
- VP-5827R** - Matte Red Vent Panels
- VP-5827S** - Silver Vent Panels
- VP-5827W** - White Vent Panels
- VP-5827HG** - High Gloss Black Vent Panels



**95-5844S**



- LINCOLN NAVIGATOR 2008-2012** (4X2 models)
- Designed specifically for the installation of Double-DIN radios
  - Painted silver to match the factory finish



**95-5845S**



- LINCOLN NAVIGATOR 2008-2012** (4X4 models)
- Designed specifically for the installation of Double-DIN radios
  - Painted silver to match the factory finish



## 95-2001



GM | BUICK | CADILLAC | CHEVROLET | GMC  
OLDSMOBILE | PONTIAC | ISUZU **Multi-Kit**  
**1994-2012** (Oversize GM radio)  

- Designed specifically for the installation of Double-DIN radios
- See Multi-Kit guide or Application Chart of this catalog for applications



## 99-2001

GM | BUICK | CADILLAC | CHEVROLET | GMC  
OLDSMOBILE | PONTIAC | ISUZU **Multi-Kit**  
**1994-2012** (Oversize GM radio)  

- Pocket included for Single-DIN installations
- See Multi-Kit guide or Application Chart of this catalog for applications



## 99-2002

CADILLAC **Eldorado** | **Seville** **1992-1995**  
(Console shift only)  

- Designed for DIN mount radios
- Does not fit floor shift models



## 99-2003



GM **Multi-Kit** **1990-2012**  

- Provides pocket with recessed mounting an ISO DIN radio using Metra patented ISO quick release brackets
- DIN head unit provisions with pocket
- ISO DIN head unit provisions with pocket
- Double-DIN head unit provision
- See Multi-Kit guide or Application Chart of this catalog for applications



## 95-2004



CADILLAC **DeVille** **1996-1999** | **Catera**  
**1997-2001** (Column shift only)  

- Designed specifically for the installation of Double-DIN radios



## 99-2004

CADILLAC **DeVille** **1996-1999** | **Catera**  
**1997-2001** (Column shift only)  

- Recessed DIN radio opening
- ISO mount radio compatible using snap-in ISO radio mounts



## 95-2005B



CADILLAC **Eldorado** **1996-2002**  
**Seville** **1996-2004** | **Deville** **2000-2005**  
**DeVille Concours** **1996-1999**  
(Console shift only)  

- Designed specifically for the installation of Double-DIN radios
- Painted matte black



## 99-2005

CADILLAC **Eldorado** **1996-2002**  
**Seville** **1996-2004** | **Deville** **2000-2005**  
**DeVille Concours** **1996-1999**  
(Console shift only)  

- Metra's patented quick release Snap-In ISO Mounting System with ISO trim ring
- Oversized under-radio pocket
- Recessed DIN mount



## 99-2006



CADILLAC **CTS** **2003-2007** | **SRX** **2004-2006**  

- Interchangeable design allows recessed DIN opening to be above or below the pocket
- Metra's patented quick release Snap-In ISO Mounting System with ISO trim ring
- Painted matte black to match OEM color and finish
- DIN & Double-DIN

# GENERAL MOTORS



**99-2006G**



CADILLAC CTS 2003-2007 | SRX 2004-2006

- Painted to match gray OEM color and finish
- Same features as 99-2006



**99-2007**



CADILLAC Escalade 2007-2014

- (Including ESV & EXT)
- Large trim panel and ISO mounting system provide space in dash where depth is limited
  - Removable oversized storage pocket
  - Includes parts for installation of Double-DIN radios
  - Painted matte black to match factory finish



**99-2008**



CADILLAC DTS 2006-2011 | SRX 2007-2009

- Metra's patented quick release Snap-In ISO Mounting System with ISO trim ring
- Includes parts for installation of Double-DIN radios
- Painted charcoal to match OEM color and finish



**95-2009**



GM | SUZUKI Multi-Kit 1990-2012

- Metra's patented quick release Snap-In ISO Mounting System with ISO trim ring
- Allows the installation of a Double-DIN radio or two Single-DIN radios
- See Multi-Kit guide or Application Chart of this catalog for applications



**99-2009**

GM | SUZUKI Multi-Kit 1990-2012

- Provides pocket with recessed mounting of a DIN radio or an ISO DIN radio using Metra's patented ISO quick release brackets
- See Multi-Kit guide or Application Chart of this catalog for applications



**99-2010**



CADILLAC STS 2005-2011

- Metra's patented quick release Snap-In ISO Mounting System with ISO trim ring
- Also includes parts for installation of Double-DIN radios
- Painted matte black to match OEM color and finish



**99-2011**



GM Multi-Kit 1992-2004

- This design of the most popular GM multi-kit combines Single-DIN and Double-DIN provisions into one kit
- Double-DIN opening is revised for newer aftermarket radios
- See Multi-Kit guide or Application Chart of this catalog for applications



**99-2020**

BUICK Regal 1988-1994

- Professional Installer Series TurboKit suited to aftermarket applications
- Quick conversion from 2-shaft to DIN
- Also available: GM radio replacement pocket to use when removing OEM radio and installing radio in center dash part number 88-00-2020



**88-00-2020**

BUICK Regal Cassette Pocket 1988-1994

- OEM radio replacement pocket
- Includes ribs to hold cassette boxes
- For a complete installation combine with 99-2020





**99-2021**



**BUICK Lacrosse 2005-2009**

- Metra's patented quick release Snap-In ISO Mounting System with ISO trim ring
- Includes parts for installing a Double-DIN radio



**99-2022B**



**BUICK Regal 2011-2013** (For models without push button start and monochrome display screen)

- Painted scratch-resistant matte black to match the factory color and finish
- Parts included to relocate the climate controls, allowing for Double-DIN without dash modifications
- Included interface retains factory Driver Information Center screen



**99-2022BR**



**BUICK Regal 2011-2013** (For models without push button start and monochrome display screen)

- Painted scratch-resistant matte brown to match the factory color and finish
- Parts included to relocate the climate controls, allowing for Double-DIN without dash modifications
- Included interface retains factory Driver Information Center screen



**99-2023B**



**BUICK Regal 2011-2013** (For models with push button start and monochrome display screen)

- Painted scratch-resistant matte black to match the factory color and finish
- Relocate the climate controls, allowing for Double-DIN without dash modifications
- Included interface retains factory Driver Information Center screen
- Designed with mounting location for push button start



**99-2023BR**



**BUICK Regal 2011-2013** (For models with push button start and monochrome display screen)

- Painted scratch-resistant matte brown to match the factory color and finish
- Relocate the climate controls, allowing for Double-DIN without dash modifications
- Included interface retains factory Driver Information Center screen
- Designed with mounting location for push button start



**95-3000**



**GM Trucks & SUVs 1988-1994**

- Specifically designed for Double-DIN installations
- Multiple textures combined to match factory appearance
- For GM full size trucks and SUVs



**99-3000**

**CHEVROLET | GMC Full Size Truck 1988-1994**

- Automotive-grade ABS plastic provides factory finish
- Utilizes factory air vents and clips
- Snap-in quick release ISO mount brackets
- Also available, replacement pocket 88-00-3301 and harness with antenna adapter 70-1855



**99-3000B**



**CHEVROLET | GMC Full Size Truck 1988-1994**

- Automotive-grade ABS plastic provides factory finish
- Utilizes factory air vents and clips
- Snap-in quick release ISO mount brackets
- Painted to match blue OEM color and finish
- Also available, replacement pocket 88-00-3301 and harness with antenna adapter 70-1855



**99-3000G**



**CHEVROLET | GMC Full Size Truck 1988-1994**

- Automotive-grade ABS plastic provides factory finish
- Utilizes factory air vents and clips
- Snap-in quick release ISO mount brackets
- Painted to match gray OEM color and finish
- Also available, replacement pocket 88-00-3301 and harness with antenna adapter 70-1855

# GENERAL MOTORS



**99-3000R**

CHEVROLET | GMC Full Size Truck 1988-1994

- Automotive-grade ABS plastic provides factory finish
- Utilizes factory air vents and clips
- Snap-in quick release ISO mount brackets
- Painted to match red OEM color and finish
- Also available, replacement pocket 88-00-3301 and harness with antenna adapter 70-1855



**99-3000BG**

CHEVROLET | GMC Full Size Truck 1988-1994

- Automotive-grade ABS plastic provides factory finish
- Utilizes factory air vents and clips
- Snap-in quick release ISO mount brackets
- Painted to match beige OEM color and finish
- Also available, replacement pocket 88-00-3301 and harness with antenna adapter 70-1855



**99-3000BR**

CHEVROLET | GMC Full Size Truck 1988-1994

- Automotive-grade ABS plastic provides factory finish
- Utilizes factory air vents and clips
- Snap-in quick release ISO mount brackets
- Painted to match brown OEM color and finish
- Also available, replacement pocket 88-00-3301 and harness with antenna adapter 70-1855



**DP-3002B**

GM Trucks 1999-2002

- Large panel replaces the factory dash panel and provides the space for a modern Double-DIN radio
- No custom fabrication work is required
- Painted scratch-resistant matte black



**MOBU-DP-3002**

GM Trucks 1999-2002

- Large panel replaces the factory dash panel and provides the space for a modern Double-DIN radio
- Dipped Mossy Oak® Break-Up Country™ Camo pattern
- No custom fabrication work is required



**RTX-DP-3002**

GM Trucks 1999-2002

- Large panel replaces the factory dash panel and provides the space for a modern Double-DIN radio
- Dipped Realtree® Xtra™ Camo pattern
- No custom fabrication work is required



**88-00-3301**

CHEVROLET | GMC Full Size Truck Pocket 1988-1994

- OEM radio replacement pocket
- Includes ribs to hold CD jewel cases
- To be used with 99-3000 or 99-3001



**99-3001**

CHEVROLET | GMC Full Size Truck 1988-1994

- To be used with factory dash panel
- Fits over factory pocket
- Factory pocket must be removed for installation
- Also available, replacement pocket 88-00-3301 and harness with antenna adapter 70-1855



**99-3002**

CADILLAC | CHEVROLET | GMC Truck Multi-Kit 1995-2005

- Includes a recessed DIN opening
- Specially designed for ISO mount radio with ISO trim ring



**DP-3003**



GM Truck | SUV 1995-2002

- Large panel replaces the factory dash panel and provides the space for a modern Double-DIN radio
- No custom fabrication work is required
- Two custom textures provide a factory look and feel

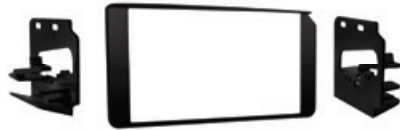

**95-3003G**



GM Truck | SUV 1995-2002

- A cover trim plate for fitting Double-DIN into the factory dash panel
- Cutting of the factory dash is required
- Textured and painted to match the factory finish



**99-3009**

CHEVROLET Camaro 1993-1996

PONTIAC Firebird 1993-2002

- Recessed for DIN applications
- Fills in gap on right side opening



**99-3010S-LC**



CHEVROLET Camaro 2010-2015

- For installation of DIN or Double-DIN radios
- The large sweeping panel is designed with a factory look and painted silver to match the OEM finish
- The blue LED illuminated climate control display and soft touch buttons are designed to retain full functionality of the Camaro's climate system
- The kit's control layout also retains heated seats, hazard lights and lock and unlock controls
- Includes an "essentials only" interface to supply data to the Metra built climate controls, supply switched ignition accessory R.A.P. to the aftermarket radio and retains most vehicle warning chimes (including backup sensor chimes)
- All software is flash updateable to adapt to changes



**99-3010S**



CHEVROLET Camaro 2010-2015

- Designed for all models of the 2010 Camaro, for installation of DIN or Double-DIN radios
- The large sweeping panel is designed with a factory look and painted silver to match the OEM finish
- The blue LED illuminated climate control display and soft touch buttons are designed to retain full functionality of the Camaro's climate system
- The kit's control layout also retains heated seats, hazard lights and lock and unlock controls
- The included interface will also retain most audio and Onstar system functions
- All software is flash updateable to adapt to changes



**99-3011S**



CHEVROLET CRUZE 2011-2015

CHEVROLET CRUZE Limited 2016

- Parts included for DIN and Double-DIN installations
- Painted silver to match the factory finish
- Retains functions of factory air vents
- To retain OEM display please purchase the GMOS-044



**99-3012G**



CHEVROLET Sonic 2012-2016

- For installation of DIN and Double-DIN radios
- Interface included retains ONSTAR, all warning chimes, factory bluetooth and factory personalization with an optional LCD

# GENERAL MOTORS



Essentials only interface included for the budget install

**99-3012G-LC**



CHEVROLET **Sonic 2012-2016**

- For installation of DIN and Double-DIN radios
- Includes an “essentials only” interface to supply switched ignition accessory R.A.P. to the aftermarket radio and retains most vehicles warning chimes (including backup sensor chimes)



Matches factory color and contour for a superior look

**99-3014G**



CHEVROLET **Silverado** | GMC **Sierra 1500**

**2014-UP\*** | CHEVROLET **Silverado**  
GMC **Sierra 2500** | **Sierra 3500 2015-UP\***

- Parts included for installation of DIN and Double-DIN radios
- Painted gunmetal metallic to match the factory color and finish



Matches factory contour for a superior look

**MOBU-99-3014**



CHEVROLET **Silverado** | GMC **Sierra 1500**  
**2014-UP\*** | CHEVROLET **Silverado** | GMC  
**Sierra 2500** | **Sierra 3500 2015-UP\***

- Parts included for installation of DIN and Double-DIN radios
- Dipped Mossy Oak® Break-Up Country™ Camo pattern



Matches factory contour for a superior look

**RTX-99-3014**



CHEVROLET **Silverado** | GMC **Sierra 1500**  
**2014-UP\*** | CHEVROLET **Silverado** | GMC  
**Sierra 2500** | **Sierra 3500 2015-UP\***

- Parts included for installation of Single-DIN and Double-DIN radios
- Dipped Realtree® Xtra™ Camo pattern



**MOBU-99-3015**



CHEVROLET **Tahoe** | **Suburban 2015-UP\***  
GMC **Yukon 2015-UP\***

- Designed for the installation of Single-DIN and Double-DIN radios
- Dipped Mossy Oak® Break-Up Country™ Camo pattern
- Built-in location for AX-LCD screen and controller allows retention of vehicle personalization menu (AX-LCD sold separately)
- Pocket included when not using the AX-LCD



**RTX-99-3015**



CHEVROLET **Tahoe** | **Suburban 2015-UP\***  
GMC **Yukon 2015-UP\***

- Designed for the installation of Single-DIN and Double-DIN radios
- Dipped Realtree® Xtra™ Camo pattern
- Built-in location for AX-LCD screen and controller allows retention of vehicle personalization menu (AX-LCD sold separately)
- Pocket included when not using the AX-LCD



**99-3015G**



CHEVROLET **Tahoe** | **Suburban**  
GMC **Yukon 2015-UP\***

- Designed for the installation of Single-DIN and Double-DIN radios
- Painted to match the factory color and finish
- Built-in location for AX-LCD screen and controller allows retention of vehicle personalization menu (AX-LCD sold separately)
- Pocket included when not using the AX-LCD



**95-3016G**



CHEVROLET **Colorado** | GMC **Canyon**  
**2015-UP\***

- Specifically designed for Double-DIN installations
- Painted to match the factory color and finish
- Custom design retains the factory climate controls in their original location



**99-3016G**



CHEVROLET **Colorado** | GMC **Canyon**  
**2015-UP\***

- Pocket is included for Single-DIN installations
- Painted to match the factory color and finish
- Custom design retains the factory climate controls in their original location

# A PERFECT FIT EVERYTIME!



RTX-95-5820



99-5840CH



DP-3021B



RTX-95-5820



99-5830B

# GENERAL MOTORS



**MOBU-95-3016** N P D

CHEVROLET **Colorado** | GMC **Canyon**  
2015-UP\*

- Specifically designed for Double-DIN installations
- Dipped Mossy Oak® Break-Up Country™ Camo pattern
- Custom design retains the factory climate controls in their original location



**RTX-95-3016** N P D

CHEVROLET **Colorado** | GMC **Canyon**  
2015-UP\*

- Specifically designed for Double-DIN installations
- Dipped Realtree® Xtra™ Camo pattern
- Custom design retains the factory climate controls in their original location



**MOBU-99-3016** N P

CHEVROLET **Colorado** | GMC **Canyon**  
2015-UP\*

- Pocket is included for Single-DIN installations
- Dipped Mossy Oak® Break-Up Country™ Camo pattern
- Custom design retains the factory climate controls in their original location



**RTX-99-3016** N P

CHEVROLET **Colorado** | GMC **Canyon**  
2015-UP\*

- Pocket is included for Single-DIN installations
- Dipped Realtree® Xtra™ Camo pattern
- Custom design retains the factory climate controls in their original location



**95-3017B** P D

CHEVROLET **Trax** 2015-2016

- Designed specifically for Double-DIN installations
- Painted scratch-resistant matte black to match the factory color and finish
- Custom design retains the factory climate vents in their original location



**99-3018S** P D

CADILLAC **CTS** 2008-2015

- Designed for both Single-DIN and Double-DIN installations
- Painted silver to match the factory color and appearance
- An included interface retains most factory climate control functions
- Parts included to cover both NAV and non-NAV equipped vehicles



**99-3017B** P D

CHEVROLET **Trax** 2015-2016

- Pocket is included for Single-DIN installations
- Painted scratch-resistant matte black to match the factory color and finish
- Custom design retains the factory climate vents in their original location



Included interface retains all factory climate control functions



Included interface retains all factory climate control functions

**99-3018HG** P D

CADILLAC **CTS** 2008-2015

- Designed for both Single-DIN and Double-DIN installations
- Painted gloss black to match the factory color and appearance
- Included interface retains most factory climate control functions
- Parts included to cover both NAV and non-NAV equipped vehicles



**95-3019B**



**CHEVROLET Malibu 2016-UP\***

- Specifically designed for Double-DIN installations
- Painted scratch-resistant matte black
- Built with a sub-bracket for a solid mount to the vehicle



**99-3019B**



**CHEVROLET Malibu 2016-UP\***

- Pocket included for Single-DIN installations
- Painted scratch-resistant matte black
- Built with a sub-bracket for a solid mount to the vehicle



**95-3020HG**



**CHEVROLET Cruze 2016-UP\***

- Specifically designed for Double-DIN installations
- Painted high gloss black



**99-3020HG**



**CHEVROLET Cruze 2016-UP\***

- Pocket included for Single-DIN installations
- Painted high gloss black



**95-3020B**



**CHEVROLET Cruze 2016-UP\***

- Specifically designed for Double-DIN installations
- Painted scratch-resistant matte black



**99-3020B**



**CHEVROLET Cruze 2016-UP\***

- Pocket included for Single-DIN installations
- Painted scratch-resistant matte black



**DP-3021B**



**CHEVROLET Corvette 1997-2004**

- A large kit that replaces the factory dash panel to accommodate Double-DIN installations
- No custom work or cutting of the factory bezel required
- Painted scratch-resistant matte black



**99-3033**

**CHEVROLET Impala | Caprice 1985-1990**

- Replaces 99-3032
- Metra's patented Snap-In ISO Support System
- Recessed Single-DIN mount



**99-3042**

**CHEVROLET S-10 and S-15 1986-1993**

**CHEVROLET Blazer | GMC Jimmy 1986-1994**

**CHEVROLET Camaro 1982-1992**

**SATURN All Models 1991-1994**

**PONTIAC Firebird 1982-1992**

- Single-DIN head unit provision
- Attractive 1" rounded extension

## GENERAL MOTORS

32

**99-3043**

CHEVROLET **S-10 and T-10 Pickup 1994-1997**  
 GMC **Sonoma 1994-1997** | CHEVROLET  
**Blazer** | GMC **Jimmy 1995-1997**  
 ISUZU **Hombre 1996-1997**

OLDSMOBILE **Bravada 1996-1997**

- Specially designed for ISO mount radio with ISO trim ring
- Unique design retains factory pocket adds strength to kit

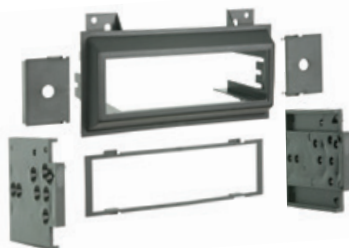
**99-3043G**

CHEVROLET **S-10 and T-10 Pickup 1994-1997**  
 GMC **Sonoma 1994-1997**  
 CHEVROLET **Blazer** | GMC **Jimmy 1995-1997**  
 ISUZU **Hombre 1996-1997**

OLDSMOBILE **Bravada 1996-1997**

- Painted to match factory gray finish
- Same features as 99-3043

**99-3045**

CHEVROLET **S-10 and T-10 Pickup 1994-1997**  
 GMC **Sonoma 1994-1997**  
 CHEVROLET **Blazer** | GMC **Jimmy 1995-1997**  
 ISUZU **Hombre 1996-1997**

OLDSMOBILE **Bravada 1996-1997**

- Now designed for installation of Single-DIN and Double-DIN aftermarket radios
- Large storage pocket for Single-DIN installations

**99-3045G**

CHEVROLET **S-10 and T-10 Pickup 1994-1997**  
 GMC **Sonoma 1994-1997**  
 CHEVROLET **Blazer** | GMC **Jimmy 1995-1997**  
 ISUZU **Hombre 1996-1997**

OLDSMOBILE **Bravada 1996-1997**

- Now designed for installation of Single-DIN and Double-DIN aftermarket radios
- Large storage pocket for Single-DIN installations
- Painted to match factory gray color and finish

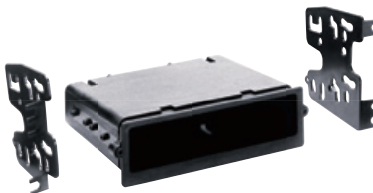
**99-3051**

CHEVROLET **Corvette 1990-1996**

- Mounts an ISO mount radio with included pocket
- Accepts a Double-DIN radio also

**87-99-3052**

CHEVROLET **Truck 1973-1987**

- 2-shaft or Single-DIN
- Adds structural support to dash when installing a Single-DIN radio

**99-3100**

SATURN **All Models 1995-1999**

- Includes a recessed Single-DIN Opening
- Rear support legs provide added stability

**95-3105**

SATURN **All Models 1995-1999**

- Double-DIN radio provision

**99-3105**

SATURN **All Models 1995-1999**

- Pocket holds two CD jewel cases
- Designed for Single-DIN mount radios
- Easy-to-use instructions





**95-3107G**



**SATURN Astra 2008-2009**

- Designed specifically for the installation of Double-DIN radios
- Painted to match gray OEM color and finish



**99-3107G**



**SATURN Astra 2008-2009**

- Metra's patented quick release Snap-In ISO Mounting System with ISO trim ring
- Recessed Single-DIN opening
- Painted to match gray OEM color and finish



**95-3107S**



**SATURN Astra 2008-2009**

- Designed specifically for the installation of Double-DIN radios
- Painted to match silver OEM color and finish



**99-3107S**



**SATURN Astra 2008-2009**

- Metra's patented quick release Snap-In ISO Mounting System with ISO trim ring
- Recessed Single-DIN opening
- Painted to match silver OEM color and finish



**99-3108**



**SATURN Multi-Kit 2000-2005**

- Designed for installation of Single-DIN and Double-DIN aftermarket radios
- Double-DIN opening is revised for newer aftermarket radios
- See Multi-Kit guide or Application Chart of this catalog for applications



**99-3300**

**CHEVROLET | OLDSMOBILE | PONTIAC**

**Multi-Kit 1994-2004**

- See Multi-Kit guide or Application Chart of this catalog for applications



**99-3301**

**GM Multi-Kit 1995-2012**

- Specially designed for ISO mount radios
- Pocket holds two CD jewel cases



**95-3302S**



**CHEVROLET Malibu 2008-2012**

**PONTIAC G5 2005-2009 | G6 2005-2010**

**SATURN Aura 2007-2009 | Sky 2006-2007**

- Painted silver to match OEM finish
- Designed specifically for the installation of Double-DIN radios



**99-3302**



**CHEVROLET Cobalt 2005-2010**

**Equinox 2005-2006 | HHR 2006-UP\***

**Malibu 2004-2012 | PONTIAC G5 2007-2009**

**Solstice 2006-2009 | Torrent 2006**

**SATURN Aura 2007-2009 | Ion 2006-200**

**Vue 2006-2007 | Sky 2006-2009**

- Painted black to match OEM finish

# GENERAL MOTORS



**88-00-3302** P

**GM Truck & SUV Replacement Pocket 1995-2001**

- Equipped from the factory, 1995-2001 GM trucks and SUVs have a cassette player or single CD player located separately from the factory radio
- For a complete installation, combine with 99-3002 or 99-3003 dash kit



**95-3302** P D

**CHEVROLET Cobalt 2005-2010 Equinox 2005-2006 | HHR 2006-UP\* Malibu 2004-2012 | PONTIAC G5 2007-2009 Solstice 2006-2009 | Torrent 2006 SATURN Aura 2007-2009 | Ion 2006-2007 Vue 2006-2007 | Sky 2006-2009**

- Painted black to match OEM finish
- Designed specifically for the installation of Double-DIN radios



**99-3302S** P

**CHEVROLET Malibu 2008-2012 PONTIAC G5 2005-2009 | G6 2005-2010 SATURN Aura 2007-2009 | Sky 2006-2007**

- Painted silver to match OEM finish



**95-3303B** P D

**CHEVROLET Malibu | Cobalt | PONTIAC G6 2004-2008**

- A new remote mountable interface module allows for Double-DIN radio installation while still retaining ONSTAR RAP and control of the factory driver customization menus
- Painted scratch-resistant matte black



**99-3303B**

**CHEVROLET Malibu | Cobalt | PONTIAC G6 2004-2008**

- Retains ONSTAR, RAP and control of the factory driver customization menus



**95-3304** P D

**CHEVROLET Corvette | Uplander PONTIAC Montana SV6 | SATURN Relay BUICK Terraza | HUMMER H3 2005-2013**

- OEM matched finish
- Designed specifically for the installation of Double-DIN radios
- Painted matte black to match factory finish



**99-3304** P

**CHEVROLET Corvette | Uplander PONTIAC Montana SV6 | SATURN Relay BUICK Terraza | HUMMER H3 2005-2013**

- OEM matched finish
- Metra's patented quick release Snap-In ISO Mounting System with ISO trim ring
- Recessed Single-DIN mount
- Painted matte black to match factory finish



**95-3305** P D

**GM Multi-Kit 2006-UP\***

- Designed specifically for the installation of Double-DIN radios
- Painted matte black to match factory finish
- See Multi-Kit guide or Application Chart of this catalog for applications



**99-3305** P

**GM Multi-Kit 2006-UP\***

- Metra's patented quick release Snap-In ISO Mounting System with ISO trim ring
- Recessed Single-DIN opening
- Storage pocket with built-in radio supports below the radio opening
- Painted matte black to match factory finish
- See Multi-Kit guide or Application Chart of this catalog for applications



**95-3306**



CHEVROLET Aveo 2007-2011 | PONTIAC G3 2009-2010

- Designed specifically for the installation of Double-DIN radios
- Textured for a clean factory appearance



**99-3306**



CHEVROLET Aveo 2007-2011  
PONTIAC G3 Sedan 2009-2010

- Metra's patented quick release Snap-In ISO Mounting System with ISO trim ring
- Removable oversized storage pocket with built-in radio supports
- Includes parts for installation of Double-DIN radios or two Single-DIN radios



Interface Included

**99-3307G**



CHEVROLET Equinox 2010-2015

- Not for models equipped with color info screens
- Unique design for a complex vehicle, places the radio in the factory disc location
- Single-DIN and Double-DIN
- Painted gray to match factory dash



Interface Included

**99-3308G**



CHEVROLET Equinox | GM Terrain 2013-2017 (With color display)

- Parts included for Double-DIN installations
- Painted gray to match factory finish
- The included interface retains the factory color display screen and all harnessing for radio installation



Interface Included

**99-3309B**



CHEVROLET Spark 2013-2015

- For installation of both Single-DIN and Double-DIN radios
- Included interface retains factory OnStar, Bluetooth, most warning chimes, provides a 12-volt accessory power, VSS, parking brake and reverse signals
- Painted scratch-resistant matte black



**99-3309B-LC**



CHEVROLET Spark 2013-2015

- For installation of both Single-DIN and Double-DIN radios
- Included "essentials only" interface retains most warning chimes and provides 12-volt accessory power
- Painted scratch-resistant matte black



**95-3310B**



CHEVROLET Traverse 2013-2017 | GMC Acadia 2013-2016 | BUICK Enclave 2013-2017

- Double-DIN installations
- Painted scratch-resistant matte black



**99-3310B**



CHEVROLET Traverse 2013-2017 | GMC Acadia 2013-2016 | BUICK Enclave 2013-2017

- Pocket included for Single-DIN installations
- Painted scratch-resistant matte black



**89-30-3310**



PONTIAC Sunbird 1989-1994  
Custom Trim plate

- Mounts aftermarket radio in factory cassette location

## GENERAL MOTORS



99-3311B



## CHEVROLET Camaro 1997-2002

- A replacement for the factory dash panel now allows Double-DIN in an old popular application
- Available in scratch-resistant matte black



95-3312G



## PONTIAC Firebird 1993-2002

- Designed for installation of Double-DIN
- Painted to match the factory color and finish



95-3314G



## CHEVROLET Malibu 2013-2015

- (With manual climate controls)
- Specific for Double-DIN installations
  - Painted to match the factory color and finish
  - Multiple interfaces available for vehicle integration are sold separately



99-3314G



## CHEVROLET Malibu with Manual Climate Controls 2013-2015

- Pocket included for Single-DIN installations
- Painted to match the factory color and finish
- Multiple interfaces available for vehicle integration are sold separately



95-3318B



## CHEVROLET Malibu 2013-2015

- Designed for installation of ISO Double-DIN radios with an AV input
- Retains the factory personalization menu and climate controls status
- Retains OnStar
- Prewired ASWC-1 harness included (ASWC-1 sold separately)
- Painted scratch-resistant matte black



99-3320

## PONTIAC Grand Am 1996-2000

Sunfire 1995-1999 | Grand Prix 1994-2003  
Bonneville 1994-1999 | Firebird/Trans Am 1993-2002

- Includes easy-to-use instructions and all necessary hardware

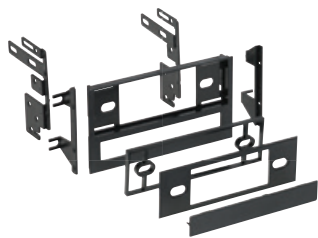

99-3400

## CHEVROLET | GEO | ISUZU | HONDA Multi-Kit 1985-1995

- Professional Installer Series TurboKit offers quick conversion from 2-shaft to DIN
- Allows for installation of 1/4" or 1/2" DIN equalizer
- See Multi-Kit guide or Application Chart of this catalog for applications

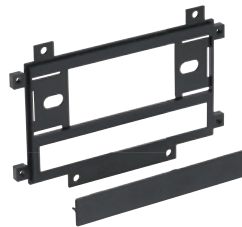

99-3410

## CHEVROLET Tracker 1998-2004

GEO Metro | SUZUKI Swift 1993-1994

GEO Tracker | SUZUKI Sidekick 1993-1998

Grand Vitara 1992-2002 | XL7 2001-2002

Aerio 2002 | Esteem 1995-2003

- Professional Installer Series TurboKit offers quick conversion from 2-shaft to DIN



99-3411

## GEO Metro | SUZUKI Swift 1995-2001

- Professional Installer Series TurboKit offers quick conversion from 2-shaft to DIN
- Includes a recessed DIN opening
- Allows installation of 1/4" or 1/2" DIN equalizer



**99-3412**

**GEO Prizm 1993-1997**

- Professional Installer Series TurboKit offers quick conversion from 2-shaft to DIN



**99-3413**

**CHEVROLET Prizm  
TOYOTA Corolla 1998-2002**

- Retains factory cup holder
- Accommodates 1/2 DIN equalizer



**95-3527**

**PONTIAC Grand Prix 2004-2008**

- Designed specifically for the installation of Double-DIN radios



**99-3527**

**PONTIAC Grand Prix 2004-2008**

- Holds either DIN or ISO DIN units
- Metra's patented quick release Snap-In ISO Mounting System with ISO trim ring

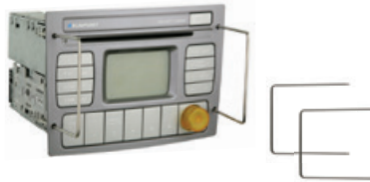

**86-3528**

**PONTIAC GTO Radio Removal Tool**



**95-3528G**



**PONTIAC GTO 2004-2006**

- Designed specifically for the installation of Double-DIN radios
- Painted gray to match factory finish
- Also available in painted matte black 95-3528B



**99-3528G**



**PONTIAC GTO 2004-2006**

- Recessed Single-DIN opening
- Oversized under-radio storage pocket

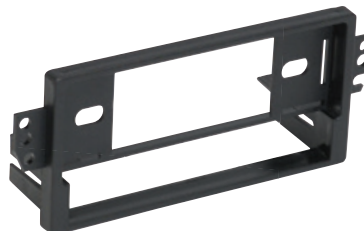

**99-3900**

**CHEVROLET | OLDSMOBILE | PONTIAC  
Multi-Kit 1994-2004**

- Exclusive for EQ applications only
- Easy conversion from 2-shaft to Single-DIN opening
- See Multi-Kit guide or Application Chart of this catalog for applications



**99-4000**

**GM Premium Multi-Kit with Pocket**

**BUICK | CADILLAC | CHEVROLET | GMC  
OLDSMOBILE | PONTIAC | SATURN 1982-2005**

- Special design accommodates Single-DIN, Single-DIN pullout and removable face Single-DIN radios
- Comes with under radio CD jewel case pocket
- Unique design with rounded edges

## GENERAL MOTORS

**89-99-4002****GM Component Parts**

- 1" trim plate (Use with 87-09-4012 or 87-09-4544)

**99-4544****GM Premium Multi-Kit with EQ Option and Mounting Brackets 1982-2005**

- BUICK | CADILLAC | CHEVROLET | GMC  
OLDSMOBILE | PONTIAC | SATURN
- Professional Installer Series Kit
  - Comes complete with four ABS plastic face plates: Flat, 1/2" extension, 1/2" with EQ opening and 1" extension which snap onto the plastic housing

**87-09-4544****GM Plastic Housing**

- Make additional kits!
- Use with left-over trim plates from 99-4544 or use with: 89-99-4000, 89-99-4001, 89-99-4002

**99-4545****GM Premium Multi-Kit with EQ Option**  
BUICK | CADILLAC | CHEVROLET | GMC  
OLDSMOBILE | PONTIAC | SATURN **1982-2005**

- Comes complete with four ABS plastic face plates: Flat, 1/2" extension, 1/2" with EQ opening and 1" extension which snap onto the plastic housing
- Designed to use original equipment factory brackets or the optional 02-4544 bracket kit for times when OEM brackets are missing

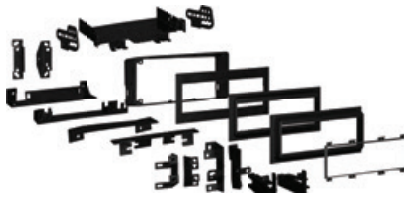
**99-4644****GM Premium Multi-Kit With Mounting Brackets** BUICK | CADILLAC | CHEVROLET | GMC  
OLDSMOBILE | PONTIAC | SATURN **1982-2005**

- Comes with three different mounting faceplate depths: flat, 1/2" and 1"
- Can ISO mount a radio at any three faceplate depths
- Comes with rear support
- Designed to use original equipment factory brackets or the 02-4544 bracket kit that is included for times when OEM brackets are missing

**99-4700****GM Multi-Kit** BUICK | CADILLAC | CHEVROLET  
GMC | OLDSMOBILE | PONTIAC | SATURN **1982-2005**

- Bracket system design allows to telescope in and out in any increment; not restricted to 1/8" steps
- Designed to use original equipment factory brackets or the optional 02-4544 bracket kit for times when OEM brackets are missing
- See Multi-Kit guide or Application Chart of this catalog for applications

**87-09-4012****GM Metal Basket**

- Use with left-over trim plates from 99-4012 or use with: 89-99-4000, 89-99-4001, 89-99-4002

**99-4012****GM Premium Pullout Multi-Kit with Flat, 1/2" & 1" Extensions 1982-2005**

- BUICK | CADILLAC | CHEVROLET | GMC  
OLDSMOBILE | PONTIAC | SATURN
- Comes complete with three ABS plastic faceplates: flat, 1/2" and 1" extension which snap onto the metal basket

**99-4500****GM Multi-Kit 1/2" Extension 1982-2005**

- BUICK | CADILLAC | CHEVROLET | GMC  
OLDSMOBILE | PONTIAC | SATURN
- Professional Installer Series TurboKit
  - Round edges finish off the face design
  - Designed to use original equipment factory brackets or the 02-4544 bracket kit (optional)



## 99-4503

### GM Multi-Kit Flat Trim Plate 1982-2005

- Designed to use original equipment factory brackets or the optional 02-4544 bracket kit for times when OEM brackets are missing



## 99-4505

### GM Multi-Kit 3/4" Extension 1982-2005

- BUICK | CADILLAC | CHEVROLET | GMC  
OLDSMOBILE | PONTIAC | SATURN
- Fits any GM J body radio opening where a 3/4" extension is required
  - Designed to use original equipment factory brackets or the optional 02-4544 bracket kit for times when OEM brackets are missing

**Knowledge is Power**  
Advance your skills in the field of Custom Installation!

**InstallerInstitute.com**

## HARLEY



## 99-9600

### HARLEY DAVIDSON Touring 1998-2013 (FL models with fairing)

- One piece design molded in ASA plastic offers durable support
- Rubber trim gasket to fight moisture and vibration
- The new harness is included and is pre-wired for the AXCESS ASWC-1 to retain handlebar controls
- Also check out Metra's new speaker adaptors for these same models
- Also available with included handle bar control interface and antenna adapter as the 99-9613



## 99-9700

### HARLEY DAVIDSON Street Glide | Electra Glide Ultra | Limited Models 2014-UP\* | Road Glide 2015-UP\*

- Includes data interface accessory power and provides data for factory security system
- Includes LCD screen that retains oil pressure and EITMS info
- Designed for Single-DIN radio installations
- Also available with included handle bar control interface and antenna adapter as the 99-9714



## 99-9800

### HARLEY-DAVIDSON® Touring 1998-2013 (FL models with fairing)

- Hinged, transparent, weather resistant cover is built in for everyday use
- Strong magnets & a rubber gasket keep the cover tight & in place when closed
- ISO DIN radio provision
- One piece design molded in ASA plastic offers durable support
- Rubber trim gasket to fight moisture and vibration
- Be sure to purchase the 70-9800 wire harness sold separately



## HONDA + ACURA

**95-7801**HONDA | ACURA **Multi-Kit**  
**1990-2006**

- Can accommodate either a Double-DIN radio or ISO stacked radios
- Rear support bracket is included

**95-7802CH**HONDA **CRV 2012-2016**

- Designed specifically for Double-DIN installations
- Painted a charcoal finish to match the factory color and finish

**99-7802CH**HONDA **CRV 2012-2016**

- Pocket included for Single-DIN installations
- Painted a charcoal finish to match the factory color and finish

**99-7803G**HONDA **Accord 2003-2007**

- Design allows for Double-DIN installs
- Electronics integrate with manual, auto climate and dual zone climate systems
- Painted and textured to match the factory color and finish

**Pocket Accessory 88-00-7803**

- Designed as a replacement for the factory Honda pocket when using Metra's 99-7803G installation kit

**99-7804B**HONDA **Accord 2013-UP\***

- Designed for both single or Double-DIN installations
- Built and painted as two separate pieces to match the factory color and appearance
- Included interface retains the factory screen and retains control of factory customization menus (lighting, locks, trip info, etc...)

**95-7805B**ACURA **TSX 2009-2013**

- Double-DIN installations
- Painted scratch-resistant custom colored black
- Use 70-1729 harness and 40-HD10 antenna adapter for a complete installation (sold separately)

**99-7805B**ACURA **TSX 2009-2013**

- Pocket included for Single-DIN installations
- Painted scratch-resistant custom colored black
- Use 70-1729 harness and 40-HD10 antenna adapter for a complete installation (sold separately)

**99-7806B**ACURA **RL 1996-2003** (Without factory NAV)

- Parts included for installation of DIN or Double-DIN radios
- Two different trim panels included for an extended year range in one kit
- Trim panels are painted a custom black to match the factory color and finish
- Use 70-1725 harness and antenna adapter is not required for a complete installation (sold separately)

**95-7807**HONDA **Accord | Crosstour** (With NAV)  
**2008-2012**

- Specific for Double-DIN installations
- Painted to match the factory color and finish





**99-7807**



HONDA **Accord** | **Crosstour 2008-2012**  
(With NAV)

- Pocket included for Single-DIN installations
- Painted to match the factory color and finish



**95-7807T**



HONDA **Accord** | **Crosstour 2008-2012**  
(With NAV)

- Specific for Double-DIN installations
- Painted to match the factory color and finish



**99-7807T**



HONDA **Accord** | **Crosstour 2008-2012**  
(With NAV)

- Pocket included for Single-DIN installations
- Painted to match the factory color and finish



**99-7808B**



ACURA **TL 2009-2014**

- Parts included for DIN or Double-DIN installations
- Painted scratch-resistant matte black
- Built to integrate the factory climate controls into the new radio replacement panel

Double-DIN!!!

Buttons and LCD retain all climate systems including Dual-Zone equipped cars



**99-7809B**



ACURA **TSX 2004-2008**

- Design allows for Double-DIN or DIN installs
- Electronics integrate with manual, auto climate and dual zone climate systems
- Painted and textured to match the factory color and finish



**95-7810B**



HONDA **HRV 2016-UP\***

- Designed specifically for the installation of ISO Double-DIN radios
- Retains the factory vents in their original location
- Painted scratch-resistant matte black



**99-7810B**



HONDA **HRV 2016-UP\***

- Designed specifically for single ISO DIN installations
- Retains the factory vents in their original location
- Painted scratch-resistant matte black



**95-7811B**



HONDA **Pilot 2016-UP\***

- Designed specifically for the installation of ISO Double-DIN radios
- Matte black with vent silver trim



99-7811B



HONDA Pilot 2016-UP\*

- Designed specifically for single ISO DIN installations
- Matte black with silver vent trim
- Includes a pocket



95-7811HG



HONDA Pilot 2016-UP\*

- Designed specifically for the installation of ISO Double-DIN radios
- Gloss black with silver vent trim



99-7811HG



HONDA Pilot 2016-UP\*

- Designed specifically for single ISO DIN installations
- Gloss black with silver vent trim
- Includes a pocket



95-7812B



HONDA Civic LX 2016-UP\*

- Designed specifically for the installation of Double-DIN radios
- Painted scratch-resistant matte black



99-7812B



HONDA Civic LX 2016-UP\*

- Includes a storage pocket for Single-DIN installations
- Painted scratch-resistant matte black



99-7814



ACURA | HONDA Multi-Kit 1990-2006

- Parts included for the installation of both Single-DIN and Double-DIN radios
- Covers a large range of the most popular Acura/Honda applications on the road today
- Textured for a clean factory appearance



95-7815B



ACURA TL 2004-2008

- Specifically designed for Double-DIN installations
- Painted scratch-resistant matte black
- Use the 70-1721 wire harness to complete the install



99-7815B



ACURA TL 2004-2008

- Pocket included for Single-DIN installations
- Painted scratch-resistant matte black
- Use the 70-1721 wire harness to complete the install



99-7816G



HONDA Civic 2006-2011

- New design provides the most depth without changing the angle of the radio face
- Double-DIN trim plate and brackets
- Allows retention of factory climate controls air vents hazard button and passenger airbag light in their original location
- High grade ABS plastic – painted charcoal grey to match factory color contoured and textured to compliment factory dash
- Comprehensive instruction manual
- All necessary hardware for easy installation



**99-7816T** N P D

**HONDA Civic 2006-2011**

- New design provides the most depth without changing the angle of the radio face
- Double-DIN trim plate and brackets
- Allows retention of factory climate controls air vents hazard button and passenger airbag light in their original location
- High grade ABS plastic – painted taupe to match factory color contoured and textured to compliment factory dash
- Comprehensive instruction manual
- All necessary hardware for easy installation



**95-7817HG** N P D

**HONDA CRV 2017-UP\***(LX Models only)

- Designed specifically for the installation of Double-DIN radios
- Painted high gloss black to match factory finish.



**99-7817HG** N P

**HONDA CRV 2017-UP\***(LX Models only)

- Pocket included for the installation of Single-DIN radios
- Painted high gloss black to match factory finish.



**99-7819HG** N T D

**HONDA PILOT 2006-2008** (With factory NAV)

- Designed for the installation of both Single-DIN and Double-DIN radios
- Textured ABS for durability with a factory appearance



**99-7860** D

**HONDA Civic SI 2002-2005** (For US models only)

- Will accommodate a full recessed DIN unit with a pocket
- Fits an ISO mount radio with a pocket
- Mounts a Double-DIN unit



**95-7861** D

**HONDA Pilot 2003-2008**

- Designed specifically for the installation of Double-DIN radios
- For models without factory NAV



**99-7861**

**HONDA Pilot 2003-2008**

- Metra's patented quick release Snap-In ISO Mounting System with ISO trim ring
- For models without factory NAV



**95-7862** D

**HONDA Accord 2003-2007**

- A Double-DIN option to compliment the existing 99-7862 for Single-DIN
- Special harness included for lower dash mounting and keeping the factory radio in place



**99-7862**

**HONDA Accord 2003-2007**

- Mounts aftermarket radio in console pocket location
- Comes complete with harness that will provide all the connections to install an aftermarket unit using factory speaker, power and ground wires
- Will work in NAV models

**95-7863****HONDA Element 2003-2011**

- Double-DIN specific
- Fits all Element models

**99-7863****HONDA Element 2003-2011**

- Holds either DIN or ISO DIN units
- Metra's patented quick release Snap-In ISO Mounting System with ISO trim ring

**95-7866B****ACURA MDX 2001-2006**

- Painted matte black to match factory finish
- Designed specifically for the installation of Double-DIN radios

**99-7866****ACURA MDX 2001-2006**

- Holds either DIN or ISO DIN units
- Metra's patented quick release Snap-In ISO Mounting System with ISO trim ring

**95-7867****ACURA RSX 2002-2006**

- Designed specifically for the installation of Double-DIN radios
- Has provision for factory hazard button

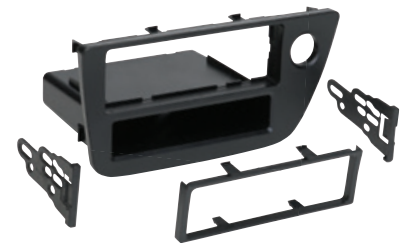
**99-7867****ACURA RSX 2002-2006**

- Metra's patented ISO quick release brackets
- Has provision for factory hazard button

**95-7868B****ACURA CL 2001-2003 | TL 1999-2003**

- Painted matte black to match factory finish
- Designed specifically for the installation of Double-DIN radios

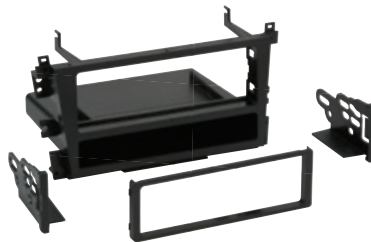
**99-7868****ACURA CL 2001-2003 | TL 1999-2003**

- Holds either DIN or ISO DIN units
- Metra's patented quick release Snap-In ISO Mounting System with ISO trim ring

**99-7869****HONDA Odyssey 2005-2010**

- Metra's patented quick release Snap-In ISO Mounting System with ISO trim ring
- Recessed DIN opening
- Storage pocket with built-in radio supports below the radio opening



**95-7870G**



**HONDA Ridgeline 2005-2014**

- Designed specifically for the installation of Double-DIN radios
- Painted dark gray to match factory color and finish



**95-7870T**



**HONDA Ridgeline 2005-2014**

- Designed specifically for the installation of Double-DIN radios
- Painted taupe to match factory color and finish



**99-7870G**



**HONDA Ridgeline 2005-2014**

- Metra's patented quick release Snap-In ISO Mounting System with ISO trim ring
- Recessed DIN opening
- Painted dark gray to match factory color and finish



**99-7870T**



**HONDA Ridgeline 2005-2014**

- Metra's patented quick release Snap-In ISO Mounting System with ISO trim ring
- Recessed DIN opening
- Painted taupe to match factory color and finish



**99-7871T**



**HONDA Civic 2006-2011**

- Painted to match factory taupe color
- Same features as 99-7871



**99-7871**



**HONDA Civic 2006-2011**

- Designed for installation of DIN and Double-DIN radios
- Allows retention of factory climate controls, air vents, hazard button and passenger airbag light in their original location
- Improved design to provide more radio depth
- Painted to match the factory dark charcoal color and finish



**99-7872**



**HONDA Fit 2007-2008**

- Custom design allows retention of factory climate controls in their original position and passenger airbag light
- Metra's patented quick release Snap-In ISO Mounting System with ISO trim ring
- Painted matte black



**99-7873**



**HONDA CRV 2007-2011**

- Metra's patented quick release Snap-In ISO Mounting System with ISO trim ring
- Includes parts for installation of Double-DIN radios or two Single-DIN radios



**99-7874**



**HONDA Accord 2008-2012** (Without factory NAV and dual zone climate controls)

- Custom design allows retention of factory climate controls, air vents, hazard button and passenger airbag light in their original location
- Painted matte black to match factory color and texture
- Metra's patented quick release Snap-In ISO Mounting System with ISO trim ring
- Use the new 99-7807 series for NAV equipped cars

# HONDA



**99-7874T**



HONDA **Accord 2008-2012** (Without factory NAV and dual zone climate controls)

- Custom design allows retention of factory climate controls, air vents, hazard button and passenger airbag light in their original location
- Painted taupe to match factory color and texture
- Metra's patented quick release Snap-In ISO Mounting System with ISO trim ring
- Use the new 99-7807 series for NAV equipped cars



**99-7875**



HONDA **Accord 2008-2012** (Without NAV with dual zone climate controls)

- Custom design allows retention of factory climate controls, air vents, hazard button and passenger airbag light in their original location
- Painted matte black to match factory color and texture
- Metra's patented quick release Snap-In ISO Mounting System with ISO trim ring
- Use the new 99-7807 series for NAV equipped cars



**99-7875T**



HONDA **Accord 2008-2012** (Without NAV with dual zone climate controls)

- Custom design allows retention of factory climate controls, air vents, hazard button and passenger airbag light in their original location
- Painted taupe to match the factory color
- Metra's patented quick release Snap-In ISO Mounting System with ISO trim ring
- Use the new 99-7807 series for NAV equipped cars



**99-7876**

HONDA **Pilot 2009-2011**

- ISO DIN mount with a storage pocket



**95-7877B**



HONDA **Fit 2009-2014**

- A new part revised from the existing 99-7877, but now specifically for Double-DIN
- Painted scratch-resistant matte black
- Use 70-1729 harness and 40-HD10 antenna adapter for a complete installation (sold separately)



**95-7877S**



HONDA **Fit 2009-2014**

- A new part revised from the existing 99-7877 but now specifically for Double-DIN
- Painted silver to match factory finish
- Use 70-1729 harness and 40-HD10 antenna adapter for a complete installation (sold separately)



**99-7877S**



HONDA **Fit 2009-2014**

- DIN/Double-DIN
- Painted silver to match factory finish



**99-7878B**



HONDA **Insight 2010-UP\***

- DIN/Double-DIN
- Painted matte black to match factory finish



**95-7879**



HONDA **CRZ 2011-2016**

- Custom molded texture and paint match the factory finish
- Retains factory hazard button and passenger airbag light
- Designed specifically for the installation of Double-DIN radios



**99-7879**



**HONDA CRZ 2011-2016**

- Custom molded texture and paint match the factory finish
- Retains factory hazard button and passenger airbag light
- Includes a storage pocket for DIN Installations



**99-7880B**



**HONDA Odyssey 2011-2013**

- Painted scratch-resistant matte black to match the factory color and finish
- Utilizes factory brackets for radio support
- Oversized storage pocket included



**95-7881G**



**HONDA Civic 2012-2012**

- Painted gray to match factory color and finish
- Designed specifically for the installation of Double-DIN radios



**99-7881G**



**HONDA Civic 2012-2012**

- Painted gray to match factory color and finish
- Includes a storage pocket for DIN Installations



**95-7882B**



**HONDA Civic 2013-2015**

- Double-DIN installations
- Painted scratch-resistant matte black
- Use 70-1729 harness and 40-HD11 antenna adapter for a complete installation (sold separately)



**99-7882B**



**HONDA Civic 2013-2015**

- Pocket included for Single-DIN installations
- Painted scratch-resistant matte black
- Use 70-1729 harness and 40-HD11 antenna adapter for a complete installation (sold separately)



**95-7883HG**



**HONDA Fit 2015-UP\***

- Painted high gloss black
- Specific for Double-DIN installations
- Built in location for the factory hazard switch and airbag indicator



**99-7883HG**



**HONDA Fit 2015-UP\***

- Painted high gloss black
- Pocket included for Single-DIN installations
- Built in location for the factory hazard switch and airbag indicator



**99-7888**

**HONDA Accord 1990-1993 | Odyssey 1995-1998  
Prelude 1988-1991 | ACURA TL 1996-1998  
Vigor 1992-1994 | Integra & Legend 1990-2001  
ISUZU Oasis 1996-1998**

- Professional Installer Series TurboKit offers quick conversion from 2-shaft to DIN
- Includes 1/4" or 1/2" DIN equalizer provision with side supports
- Factory-style rear support bracket

## HONDA

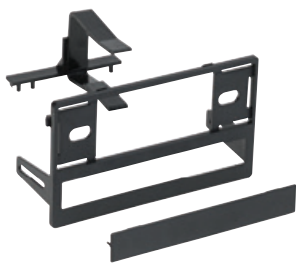
**99-7889****HONDA Prelude 1992-1996**

- Professional Installer Series TurboKit offers quick conversion from 2-shaft to DIN
- Includes 1/4" or 1/2" DIN equalizer provision with side supports
- Factory-style rear support bracket

**99-7890****HONDA Accord 1990-1997 | Odyssey 1995-1998**ACURA **CL 1997-1999 | TL 1996-1998****Vigor 1991-1996 | Integra & Legend****1990-2001 | ISUZU Oasis 1996-1998**

- Includes 1/4" or 1/2" DIN equalizer provision with side supports
- Factory-style rear support bracket

**99-7891****HONDA Civic Custom Kit 1996-1998**

- Accommodates DIN and 2-shaft radios
- Retains the factory pocket

**99-7892****HONDA Accord 1990-1997 | Odyssey 1995-1998**ACURA **CL 1997-1999 | TL 1996-1998****Vigor 1991-1996 | Integra & Legend 1990-2001**ISUZU **Oasis 1996-1998**

- Accommodates DIN, ISO DIN and 2-shaft radios
- Comes complete with built-in pocket that holds two CD jewel cases

**99-7893****HONDA CRV | Prelude 1997-2001**

- Pocket holds two CD jewel cases
- Easy conversion from 2-shaft to DIN

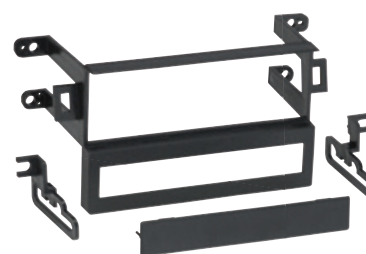
**99-7894****HONDA Accord 1998-2002**

- Includes recessed DIN opening with the option to retain the factory pocket
- Allows the installation of a 1/4" or 1/2" DIN equalizer
- Includes EQ / factory pocket retention supports
- Equalizer trim plate included for times when no EQ is installed

**95-7895****HONDA Accord 1998-2002**

- Designed specifically for the installation of Double-DIN radios

**99-7895****HONDA Accord 1998-2002 (With pocket)**

- Pocket holds three CD jewel cases

**99-7896****HONDA Civic 1999-2000**

- Professional Installer Series TurboKit offers quick conversion from 2-shaft to DIN
- Pocket holds two CD jewel cases



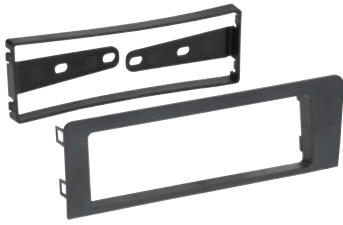

**99-7897**

HONDA Civic | Civic Hybrid 2001-2005

- Matches the factory dash contour perfectly
- Allows the installation of ISO DIN or DIN mount radios

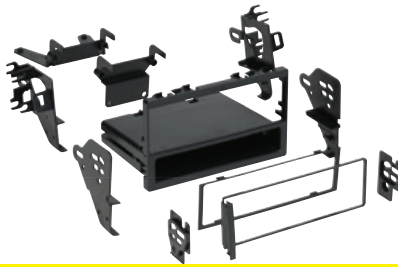

**99-7898**

HONDA | ACURA Multi-Kit 1988-2006

- Provides pocket with mounting of a DIN radio or an ISO DIN radio
- Includes rear support bracket
- See Multi-Kit guide or Application Chart of this catalog for applications



**95-7899**



HONDA Civic 2001-2005

- (Excludes Si & 2005 SE Models)
- Allows for two stacked ISO DIN radios or a Double-DIN radio using the factory brackets



**99-7899**

HONDA Civic 2001-2005

- (Excludes Si & 2005 SE Models)
- For ISO DIN and DIN mount radios



**95-1003**



KIA Sephia 1995-2001 | Sportage 1995-2002  
Rio 2001 | Spectra 2000-2001

- Designed specifically for the installation of Double-DIN radios



**99-1003**

KIA Sephia 1995-2001 | Sportage 1995-2002  
Rio 2001 | Spectra 2000-2001

- Designed specifically for the installation of Single-DIN radios
- Includes multiple faceplates



**95-1005**



KIA Sedona 2002-2005 | Spectra 2000-2006  
Rio 2002-2005 | Sorrento LX (excluding sport packages) 2003-2006

- Designed specifically for the installation of Double-DIN radios



**99-1005**

KIA Sedona 2002-2005 | Spectra 2002-2004

- Provides pocket with recessed mounting of a DIN radio or an ISO DIN radio using Metra's patented ISO Quick-Release Brackets
- Comprehensive instruction manual
- All necessary hardware for easy installation



**95-1006**



KIA Sorrento EX 2003-2006  
Sorrento LX Sport 2003-2006

- Designed specifically for the installation of ISO Double-DIN radios
- Fills a specific application gap where no product was previously available

## HYUNDAI+KIA

**99-1006**

KIA Sorento EX 2003-2006

LX 2004-2006 (With sport package)

- Recessed DIN radio opening ISO mount radio compatible using snap-in ISO radio mounts
- Comes complete with built-in under-radio pocket

**99-1007**

KIA Rio 2002-2005

- Recessed DIN radio opening
- ISO mount radio compatible using Snap-In ISO radio mounts
- Comes complete with built-in under-radio pocket

**99-1008**

KIA Sorento LX 2003-2006

Spectra 2004-2006

- Recessed DIN radio opening
- ISO mount radio compatible using Snap-In ISO radio mounts
- Comes complete with built-in under-radio pocket

**99-7301**

HYUNDAI Multi-Kit 1986-2005

- Professional Installer Series TurboKit offers quick conversion from 2-shaft to DIN
- See Multi-Kit guide or Application Chart of this catalog for applications

**99-7308**

HYUNDAI Accent 1995-2005

Elantra 1996-2000 | Accent 2002-2005

Sonata 1995-1998 | Tiburon 1997-2001

- Professional Installer Series TurboKit

**95-7309**

HYUNDAI Elantra 1996-2000

Sonata 1995-2001 | Tiburon 1997-2001

Santa Fe 2001-2006

- Designed specifically for the installation of Double-DIN radios

**99-7309**

HYUNDAI Elantra 1996-2000

Sonata 1995-2001 | Tiburon 1997-2001

Santa Fe 2001-2006

- Professional Installer Series TurboKit designed for Hyundai models with 4" dash openings
- For DIN mount radio applications
- Pocket holds CD jewel cases

**99-7310**

HYUNDAI Accent 2000-2001

- Professional Installer Series TurboKit fits ISO DIN radios

**99-7311**

HYUNDAI Sonata 1999-2001

- Professional Installer Series TurboKit for ISO mount applications only
- Contoured to match factory dashboard



**99-7312**

HYUNDAI **Tiburon** 1997-2001

- Professional Installer Series TurboKit for ISO mount applications only
- Contoured to match factory dashboard



**95-7313**

HYUNDAI **Elantra** 2001-2006

**Sonata** 2002-2005 | **Tiburon** 2003-2008

KIA **Optima** 2001-2006

- Designed specifically for the installation of Double-DIN radios



**99-7313**

HYUNDAI **Elantra** 2001-2006

**Sonata** 2002-2005 | **Tiburon** 2003-2008

KIA **Optima** 2001-2006

- Professional Installer Series TurboKit for DIN mount radio applications only
- Integrally designed pocket holds CD jewel cases

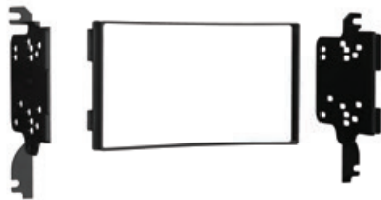

**95-7315**

HYUNDAI **Tucson** 2005-2009

- Designed specifically for the installation of Double-DIN radios



**95-7320**

HYUNDAI **Sonata** 2006-2008

- Includes parts for installation of Double-DIN radios



**99-7320**

HYUNDAI **Sonata** 2006-2008

- DIN head unit provision
- Storage pocket



**95-7321**

HYUNDAI **Accent** | KIA **Rio** 2006-2011

- Designed specifically for the installation of Double-DIN radios



**99-7315**

HYUNDAI **Tucson** 2005-2009

- Recessed DIN opening
- Metra's patented Snap-In ISO Support System
- Comes with oversized under-radio storage pocket



**99-7316**

HYUNDAI **XG 300** 2001 | **XG 350** 2002-2005

- Metra's patented quick release Snap-In ISO Mounting System with ISO trim ring
- Recessed DIN opening HYUNDAI/KIA



**99-7317**

KIA **Sportage** 2005-2010

- Recessed DIN opening
- Storage pocket with built-in radio supports

# HYUNDAI+KIA

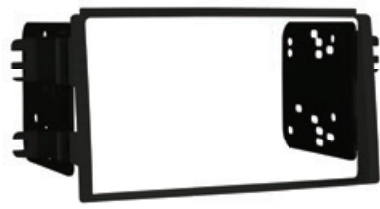

**95-7318**



**KIA Spectra 2005-2006**

- Designed specifically for the installation of Double-DIN radios



**99-7318**

**KIA Spectra 2005-2006**

- Metra's patented quick release Snap-In ISO Mounting System with ISO trim ring
- Storage pocket with built-in radio supports below the radio opening
- High-grade ABS plastic - contoured and textured to compliment factory dash



**99-7319**

**KIA Amanti 2004-2006**

- Metra's patented quick release Snap-In ISO Mounting System with ISO trim ring
- Storage pocket with built-in radio supports below the radio opening



**99-7321**

**HYUNDAI Accent | KIA Rio 2006-2011**

- Metra's patented quick release Snap-In ISO Mounting System with ISO trim ring
- Storage pocket with built-in radio supports below the radio opening



**95-7322**



**HYUNDAI Azera 2006-2011**

- (For US models only)
- Includes parts for installation of Double-DIN radios
  - Contoured and textured to match factory dash



**99-7322**

**HYUNDAI Azera 2006-2011**

- (For US models only)
- Metra's patented quick release Snap-In ISO Mounting System with ISO trim ring
  - Recessed DIN opening



**95-7323**



**HYUNDAI Entourage 2007-2008**

**KIA Sedona 2006-2014**

- Designed for installation of Double-DIN



**99-7323**

**HYUNDAI Entourage 2007-2008**

**KIA Sedona 2006-2014**

- Metra's patented quick release Snap-In ISO Mounting System with ISO trim ring
- Built in oversized storage pocket with built-in radio supports
- Recessed DIN opening



**95-7324**



**KIA Optima 2006-2010**

- Designed for installation of Double-DIN or two Single-DIN radios

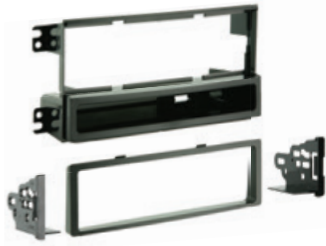

**99-7324**

**KIA Optima 2006-2010**

- Built in oversized storage pocket with built-in radio supports
- Metra's patented quick release Snap-In ISO Mounting System with ISO trim ring
- Recessed DIN opening



**95-7325B**



**HYUNDAI Santa Fe 2007-2012**

- Excludes 2010 NAV models
- Contoured to match factory dash
- High grade ABS plastic
- Includes parts for installation of Double-DIN radios
- 95-7325S available in silver



**99-7325B**

**HYUNDAI Santa Fe 2007-2012**

- Excludes 2010 NAV models
- Metra's patented quick release Snap-In ISO Mounting System with ISO trim ring



**95-7326**



**HYUNDAI Elantra 2007-2010**

(For U.S. models only)

- Includes parts for installation of Double-DIN radios



**99-7326**

**HYUNDAI Elantra 2007-2010**

(For U.S. models only)

- Metra's patented, Quick Release Snap-In, ISO mount system with custom trim ring
- Built-in oversized storage pocket with built in radio supports
- Recessed DIN opening



**95-7328**



**KIA Sorrento 2007-2009**

- Designed for installation of Double-DIN
- Contoured and textured to match factory dash



**99-7328**

**KIA Sorrento 2007-2009**

- Built in oversized storage pocket with built in radio supports
- Metra's patented quick release Snap-In ISO Mounting System with ISO trim ring
- Recessed DIN opening



**95-7329**



**KIA Rondo 2007-2010**

- Designed for installation of Double-DIN
- Contoured and textured to match factory dash



**99-7329**

**KIA Rondo 2007-2010**

- Built in oversized storage pocket with built-in radio supports
- Metra's patented quick release Snap-In ISO Mounting System with ISO trim ring
- Recessed DIN opening



**95-7330**



**KIA Spectra | Spectra5 2007-2009**

- Designed for installation of Double-DIN



**99-7330**

**KIA Spectra | Spectra5 2007-2009**

- Built in oversized storage pocket with built-in radio supports
- Metra's patented quick release Snap-In ISO Mounting System with ISO trim ring



**95-7331**



**KIA Amanti 2007-2009**

- Designed for installation of Double-DIN



**99-7331**

**KIA Amanti 2007-2009**

- Built in oversized storage pocket with built-in radio supports
- Metra's patented quick release Snap-In ISO Mounting System with ISO trim ring



**95-7332**



**HYUNDAI Elantra 2007-2010**

- (For factory radio delete option)
- Includes parts for installation of Double-DIN radios



**99-7332**

**HYUNDAI Elantra 2007-2010**

- (For factory radio delete option)
- Metra's patented quick release Snap-In ISO Mounting System with ISO trim ring
- Built in oversized storage pocket with radio supports



**95-7333**



**HYUNDAI Sonata 2009-2010**

- Designed specifically for the installation of Double-DIN radios
- Painted to match bronze OEM color and finish



**99-7333**



**HYUNDAI Sonata 2009-2010**

- Metra's patented quick release Snap-In ISO Mounting System with ISO trim ring
- Recessed DIN opening
- Painted to match bronze OEM color and finish



**99-7334**



**KIA Borrego 2009-2010**

- Metra's patented quick release Snap-In ISO Mounting System with ISO trim ring
- Designed for both DIN and Double-DIN installs



99-7335S



HYUNDAI Veracruz Limited 2007-2012

- Automatic climate control only
- Painted silver to match factory dash
- Designed for both DIN and Double-DIN radios



95-7336S



HYUNDAI Genesis Coupe 2010-2011

- (Without NAV)
- For use with automatic climate control
  - Painted silver to match factory dash
  - Double-DIN radio provision
  - Also available in black 95-7336B



99-7336S



HYUNDAI Genesis Coupe 2010-2011

- (Without NAV)
- For use with automatic climate control
  - Painted silver to match factory dash



95-7337B



KIA Soul 2010-2011

- Painted a scratch-resistant matte black to match factory dash
- Double-DIN radio provision



99-7337B



KIA Soul 2010-2011

- Painted a scratch-resistant matte black to match factory dash
- ISO DIN radio provision



99-7338B



KIA Forte 2010-2013

- For installation of Double-DIN and DIN radios
- Painted matte black to match factory color and finish



99-7338HG



KIA Forte 2010-2013

- For installation of Double-DIN and DIN radios
- Painted high gloss black to match factory color and finish

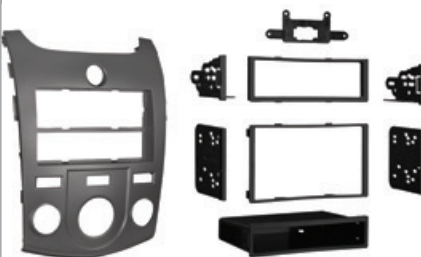

99-7338S



KIA Forte 2010-2013

- For installation of Double-DIN and DIN radios
- Painted silver to match factory color and finish



95-7339B



HYUNDAI Genesis Coupe 2010-2012

- For use with manual climate control
- Painted black to match factory dash
- Double-DIN radio provision

# HYUNDAI+KIA



**99-7339B**



HYUNDAI **Genesis Coupe 2010-2012**

- For use with manual climate control
- Painted black to match factory dash
- ISO DIN radio provision



**95-7339S**



HYUNDAI **Genesis Coupe 2010-2012**

- For use with manual climate control
- Painted silver to match factory dash
- Double-DIN radio provision



**99-7339S**



HYUNDAI **Genesis Coupe 2010-2012**

- For use with manual climate control
- Painted silver to match factory dash
- ISO DIN radio provision



**95-7340B**



KIA **Sorento 2011-2013**

- For installation of Double-DIN radios use 95-7340B
- For installation of DIN radios use 99-7340B
- Painted matte black to match OEM color and finish



**99-7340B**



KIA **Sorento 2011-2013**

- For installation of Double-DIN radios use 95-7340B
- Painted matte black to match OEM color and finish



**99-7341B**



HYUNDAI **Tuscon 2010-UP\***

- (Without 4.3" radio screen)
- Double-DIN and DIN radio provision
  - Painted matte black to match factory finish



**99-7342**



HYUNDAI **Sonata 2011-2011** (Excluding Limited models) | **2012-2014** (Without NAV)

- For models equipped with manual climate controls
- Large panel is painted three different colors to match factory
- Parts included for DIN and Double-DIN installations



**99-7343**



HYUNDAI **Sonata 2011**

- (Limited without OE NAV)
- For models equipped with auto climate controls
  - Large panel is painted three different colors to match factory
  - Parts included for DIN and Double-DIN installations



**95-7344CH**



KIA **Sportage 2011-2016**

- Painted charcoal to match factory
- Included brackets support the Double-DIN radio while the radio panel snaps over to trim
- Provision to retain the factory passenger airbag light





**99-7344CH**



**KIA Sportage 2011-2016**

- Painted charcoal to match factory
- Brackets and an oversized storage pocket compliment the DIN radio's installation
- Provision to retain the factory passenger airbag light



**95-7344G**



**KIA Sportage 2011-2016**

- Painted gray to match the factory color
- Included brackets support the Double-DIN radio while the radio panel snaps over to trim
- Provision to retain the factory passenger airbag light



**99-7344G**



**KIA Sportage 2011-2016**

- Painted gray to match the factory color
- Brackets and an oversized storage pocket compliment the DIN radio's installation
- Provision to retain the factory passenger airbag light



**95-7345B**



**KIA Optima 2011-2013**

- Panted scratch-resistant matte black to match the factory color and finish
- Specifically designed for installation of Double-DIN radios



**99-7345B**



**KIA Optima 2011-2013**

- Panted scratch-resistant matte black to match the factory color and finish
- Oversized storage pocket included



**99-7346B**



**HYUNDAI Elantra 2011-2013**

- Designed for the installation of DIN and Double-DIN radios
- Painted scratch-resistant matte black to match factory color and finish



**99-7347B**



**HYUNDAI Accent 2012-UP\***

- Designed for the installation of DIN and Double-DIN radios
- Painted scratch-resistant matte black to match factory color and finish
- Radio Delete models use kit 99-7348B



**99-7348B**



**HYUNDAI Accent 2012-2013**

- (Without factory radio)
- Designed specifically for vehicles without factory radios
- Pocket included for installation of DIN or Double-DIN aftermarket radios



**95-7349B**



**KIA Soul 2012-2013 (Without navigation)**

- Designed specifically for Double-DIN installations
- Painted scratch-resistant matte black to match the factory color and finish

## HYUNDAI+KIA

**95-7352B****HYUNDAI Genesis Coupe 2013-2016**

(Without navigation)

- Designed specifically for Double-DIN installations
- Painted scratch-resistant matte black to match the factory color and finish

**99-7352B****HYUNDAI Genesis Coupe 2013-2016**

(Without navigation)

- Pocket included for Single-DIN installations
- Painted scratch-resistant matte black to match the factory color and finish

**95-7353CH****KIA Rio 2012-2015**

- Designed specifically for Double-DIN installations
- Engineered to retain factory components and switches like hazard, push to start, climate vents and airbag indicators
- Painted scratch-resistant charcoal to match the factory color and finish

**99-7353CH****KIA Rio 2012-2015**

- Pocket included for Single-DIN installations
- Engineered to retain factory components and switches like hazard, push to start, climate vents and airbag indicators
- Painted scratch-resistant charcoal to match the factory color and finish

**95-7354B****HYUNDAI Santa Fe 2013-2016**

(Without navigation)

- Designed specifically for Double-DIN installations
- Painted scratch-resistant matte black to match the factory color and finish

**99-7354B****HYUNDAI Santa Fe 2013-2016**

(Without navigation)

- Pocket included for Single-DIN installations
- Painted scratch-resistant matte black to match the factory color and finish

**99-7349B****KIA Soul 2012-2013** (Without navigation)

- Pocket included for Single-DIN installations
- Painted scratch-resistant matte black to match the factory color and finish

**95-7350B****HYUNDAI Veloster 2012-UP\***

- Designed specifically for Double-DIN installations
- Painted scratch-resistant matte black to match the factory color and finish

**99-7350B****HYUNDAI Veloster 2012-UP\***

- Pocket included for Single-DIN installations
- Painted scratch-resistant matte black to match the factory color and finish



**95-7355B**



KIA Sorento 2014-2015 (Without navigation)

- Double-DIN installations
- Painted scratch-resistant matte black



**99-7355B**



KIA Sorento 2014-2015 (Without navigation)

- Pocket included for Single-DIN installations
- Painted scratch-resistant matte black



**95-7356B**



KIA Forte 2014-UP\*

- Double-DIN installations
- Painted scratch-resistant matte black



**99-7356B**



KIA Forte 2014-UP\*

- Pocket included for Single-DIN installations
- Painted scratch-resistant matte black



**95-7357HG**



HYUNDAI Elantra GT 2013-UP\*

- (Without navigation)
- Double-DIN installations
  - Painted high gloss black
  - Use 70-7304 harness or HYBL-01 interface for a complete installation (sold separately)



**99-7357HG**



HYUNDAI Elantra GT 2013-UP\*

- (Without navigation)
- Pocket included for Single-DIN installations
  - Painted high gloss black
  - Use 70-7304 harness or HYBL-01 interface for a complete installation (sold separately)



**99-7358**



HYUNDAI | KIA Multi-Kit 1996-2010  
(Excluding OE NAV models)

- Parts included for installation of both DIN and Double-DIN radios
- Multiple trim-plates and bracket provide a large number of vehicle applications



**95-7359B**



KIA Optima 2014-2015

- Specific for Double-DIN installations
- Painted to match the factory color and finish



**99-7359B**



KIA Optima 2014-2015

- Pocket included for Single-DIN installations
- Painted to match the factory color and finish

HYUNDAI+KIA



95-7360B



- KIA Soul 2014-UP** (Excluding OE NAV models)
- Specific for Double-DIN installations
  - Painted to match the factory color and finish



99-7360B



- KIA Soul 2014-UP\*** (Excluding OE NAV models)
- Pocket included for Single-DIN installations
  - Painted to match the factory color and finish



95-7361S



- HYUNDAI Santa Fe 2010-2012**  
(With factory NAV)
- Specifically designed for Double-DIN installations
  - Painted to match the factory color and finish



95-7362B



- HYUNDAI Elantra 2014-2016**
- Specific for Double-DIN installations
  - Painted to match the factory color and finish



99-7362B



- HYUNDAI Elantra 2014-2016**
- Pocket included for Single-DIN installations
  - Painted to match the factory color and finish



DP-7363B



- HYUNDAI Sonata 2015-UP\***
- One of the largest radio replacement kits available... ever!
  - Parts included for DIN or Double-DIN installations
  - Painted a custom scratch-resistant matte black



95-7364B



- HYUNDAI Tucson 2014-2016**  
(With 4.3" OE screen or NAV)
- Painted scratch-resistant matte black
  - Specific for Double-DIN installations



99-7364B



- HYUNDAI Tucson 2014-2016**  
(With 4.3" OE screen or NAV)
- Painted scratch-resistant matte black
  - Pocket included for Single-DIN installations



95-7365B



- KIA Sedona 2015-UP\***
- Specifically designed for Double-DIN installations
  - Painted scratch-resistant matte black



**99-7365B**



**KIA Sedona 2015-UP\***

- Packaged with a pocket for DIN installation
- Painted scratch-resistant matte black



**95-7366B**



**KIA Sorento 2016-UP\***

- Designed specifically for the installation of ISO Double-DIN radios
- Painted scratch-resistant matte black



**99-7366B**



**KIA Sorento 2016-UP\***

- Designed specifically for single ISO DIN installations
- Painted scratch-resistant matte black



**99-7367B**



**KIA Rio 2016-UP\***

- Specific for models with factory push to start
- Painted scratch-resistant matte black
- Provisions for retaking the factory clock or storage pocket
- Designed for installation of both Single-DIN and Double-DIN radios



**99-7367HG**



**KIA Rio 2016-UP\***

- Specific for models with factory push to start
- Painted gloss black
- Provisions for retaining the factory clock or storage pocket
- Designed for installation of both Single-DIN and Double-DIN radios



**99-7368B**



**KIA Rio 2016-UP\***

- Painted scratch-resistant matte black
- Designed for installation of both Single-DIN and Double-DIN radios



**99-7368HG**



**KIA Rio 2016-UP\***

- Painted gloss black
- Designed for installation of both Single-DIN and Double-DIN radios



**95-7369B**



**HYUNDAI Tucson 2016-UP\***

- Designed specifically for the installation of Double-DIN radios
- Painted scratch-resistant matte black
- Molded vent icons retain factory look



**99-7369B**



**HYUNDAI Tucson 2016-UP\***

- Includes a storage pocket for Single-DIN installations
- Painted scratch-resistant matte black
- Molded vent icons retain factory look

KIA + MAZDA



**99-7370B** N P D

- KIA Picanto 2015-UP\***
- Parts included for Single-DIN or Double-DIN installations
  - Painted scratch-resistant matte black



**95-7378B** N P D

- Kia Sportage LX 2017-UP\*** (With 5.0 inch screen)
- Specifically designed for Double-DIN installations
  - Painted scratch-resistant matte black



**99-7378B** N P

- Kia Sportage LX 2017-UP\*** (With 5.0 inch screen)
- Includes a pocket for Single-DIN installations
  - Painted scratch-resistant matte black



**95-7376B** N P D

- HYUNDAI Elantra 2017-UP\***
- Specifically designed for Double-DIN installations
  - Painted scratch-resistant matte black



**99-7376B** N P

- HYUNDAI Elantra 2017-UP\***
- Specifically designed for Single-DIN installations
  - Painted scratch-resistant matte black



**95-7377B** N P D

- KIA Optima 2016-UP\***
- Specifically designed for Double-DIN installations
  - Painted scratch-resistant matte black



**99-7377B** N P

- KIA Optima 2016-UP\***
- Pocket included for Single-DIN installations
  - Painted scratch-resistant matte black



**99-7379HG** N P

- HYUNDAI Elantra GT 2013-2015** (With NAV)
- Pocket included for Single-DIN installations
  - Painted high gloss black to match factory finish



**99-7380HG** N P

- HYUNDAI Elantra GT 2016-2017** (With NAV)
- Pocket included for Single-DIN installations
  - Painted high gloss black to match factory finish

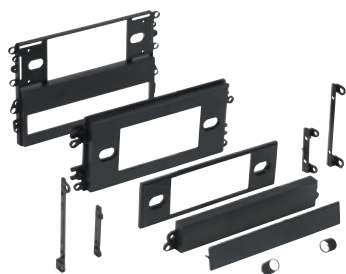

### 99-7500

#### MAZDA Multi-Kit 1986-1997 (Dash bezel mount)

- Offers quick conversion from 2-shaft to Single-DIN
- Allows installation of 1/4" or 1/2" Single-DIN equalizer
- See Multi-Kit guide or Application Chart of this catalog for applications

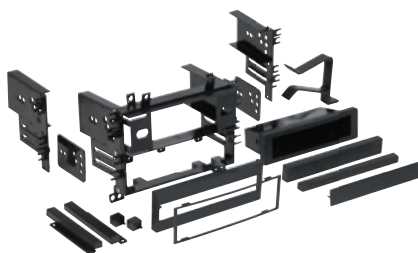

### 99-7501

#### MAZDA Multi-Kit 1984-1997 (Sub-dash mount)

- Offers quick conversion from 2-shaft to DIN
- Specially designed for ISO mount radios with ISO trim ring
- OEM-style pocket included
- Allows installation of 1/4" or 1/2" DIN equalizer
- See Multi-Kit guide or Application Chart of this catalog for applications



### 95-7502B



#### MAZDA MPV 2000-2006

- Designed specifically for Double-DIN installations
- Painted matte black to match the factory finish



### 99-7502

#### MAZDA MPV 2000-2006

- Recessed Single-DIN radio opening
- ISO mount radio compatible using snap-in ISO radio mounts
- Comes complete with built-in under radio pocket



### 95-7504



#### MAZDA 3 2004-2009

- Display replacement pocket included
- Designed specifically for installation of Double-DIN radios



### 99-7504

#### MAZDA 3 2004-2009

- Factory display replacement pocket packaged with kit
- ISO mounts with Metra's patented Quick-Release brackets include a custom trim plate



### 99-7505



#### MAZDA Multi-Kit 1995-2006

- Recessed Single-DIN opening
- Double-DIN and/or two ISO mount radio trim included
- Contoured to match factory dash



### 99-7506



#### MAZDA MX-5 | Miata 2006-2008

- Designed specifically for DIN & Double-DIN
- Metra's patented quick release Snap-In ISO Mounting System with ISO trim ring
- Allows retention of factory climate controls in their original location
- Painted matte black



### 99-7508



#### MAZDA CX7 2007-2009

- Metra's patented quick release Snap-In ISO Mounting System with ISO trim ring
- Removable oversized storage pocket with built in radio supports DIN & Double-DIN

# MAZDA



## 99-7509



- MAZDA 5 2006-2010** (Excluding OE NAV models)
- Metra's patented quick release Snap-In ISO Mounting System with ISO trim ring
  - Painted silver, contoured and textured to compliment factory dash
  - DIN & Double-DIN



Rear support bracket for heavy Double-DIN media units

- Includes interface
- Retains full functionality of factory HVAC controls and upper display
- Put your own text on the display



## 95-7510



### MAZDA RX8 2004-2008

- Designed specifically for installation of Double-DIN radios
- ISO mounts with Metra's patented Quick-Release brackets include a custom trim plate
- Contoured and textured to match factory dash
- Painted to match matte black factory color and texture

- Custom design allows retention of factory climate controls in their original location
- Custom design allows retention of factory hazard button in its original location
- Comprehensive instruction manual including step by step disassembly and assembly
- Now works with auto climate control models



Rear support bracket for heavy Double-DIN media units

- Includes interface
- Retains full functionality of factory HVAC controls and upper display
- Put your own text on the display



## 95-7510HG



### MAZDA RX8 2004-2008

- Designed specifically for installation of Double-DIN radios or two Single-DIN radios
- ISO mounts with Metra's patented Quick-Release brackets include a custom trim plate
- Contoured and textured to match factory dash
- Painted to match high gloss black factory color and texture

- Custom design allows retention of factory climate controls in their original location
- Custom design allows retention of factory hazard button in its original location
- Comprehensive instruction manual including step by step disassembly and assembly
- Works with auto climate models



- Includes interface
- Retains full functionality of factory HVAC controls and upper display
- Put your own text on the display



## 99-7510



### MAZDA RX8 2004-2008

- Designed specifically for the installation of a Single-DIN radio
- Includes storage pocket
- ISO mounts with Metra's patented Quick-Release brackets include a custom trim plate
- Provides a recessed DIN mount with a molded pocket
- Contoured and textured to match factory dash
- Painted to match matte black factory color and texture
- Custom design allows retention of factory climate controls in their original location
- Custom design allows retention of factory hazard button in its original location
- Comprehensive instruction manual including step by step disassembly and assembly
- Now works with auto climate control models



- Includes interface
- Retains full functionality of factory HVAC controls and upper display
- Put your own text on the display



## 99-7510HG



### MAZDA RX8 2004-2008

- Designed specifically for the installation of a Single-DIN radio
- Includes storage pocket
- ISO mounts with Metra's patented Quick-Release brackets include a custom trim plate
- Provides a recessed Single-DIN mount with a molded pocket
- Contoured and textured to match factory dash

- Painted to match high gloss black factory color and texture
- Custom design allows retention of factory climate controls in their original location
- Custom design allows retention of factory hazard button in its original location
- Comprehensive instruction manual including step-by-step disassembly and assembly
- Now works with auto climate control models







**99-7511S** P D

**MAZDA 6 2009-2013**

- Includes parts for installation of Double-DIN
- Contoured and textured to match factory dash
- Painted silver to match OEM factory finish



**99-7514B** P D

**MAZDA 3 2010-2013**

- For DIN and Double-DIN
- Painted matte black to match dash



**99-7515B** P D

**MAZDA RX8 2009-2011**

- For both DIN and Double-DIN
- Painted matte black to match factory dash



**99-7515HG** P D

**MAZDA RX8 2009-2011**

- For both Single-DIN and Double-DIN
- Painted high gloss to match factory dash



**99-7516B** P D

**MAZDA CX9 2007-2015**

- Painted a scratch-resistant matte black to match factory dash
- Double-DIN radio provision



**99-7517S** P D

**MAZDA BT-50 2006-2010**

- (Not North American)
- Painted silver to match factory finish
- Retains factory climate controls
- Designed for DIN or Double-DIN radio installations



**99-7518B** P D

**MAZDA 2 2007-2014**

- For both Single-DIN and Double-DIN
- Painted matte black to match factory finish



**99-7519B** P D

**MAZDA Miata 2009-2015**

**International Multi-Kit 2007-UP**

- Double-DIN and Single-DIN radio provision
- Painted matte black to match factory finish



**99-7520B** P D

**MAZDA CX7 2010-2012**

- Double-DIN and Single-DIN radio provision
- Painted matte black to match factory finish



**95-7521B** P D

**MAZDA 5 2012-2015**

- Painted scratch-resistant matte black to match the factory color and finish
- Specifically designed for installation of Double-DIN radios



**99-7521B** P

**MAZDA 5 2012-2015**

- Painted scratch-resistant matte black to match the factory color and finish
- Oversized storage pocket included



**95-7522B** P D

**MAZDA CX5 2013-UP\* | 6 2014-2015**

- Designed specifically for Double-DIN installations
- Painted scratch-resistant matte black to match the factory color and finish

# MAZDA + MITSUBISHI



**99-7522B**



MAZDA CX5 2013-UP\* | 6 2014-2015

- Pocket included for Single-DIN installations
- Painted scratch-resistant matte black to match the factory color and finish

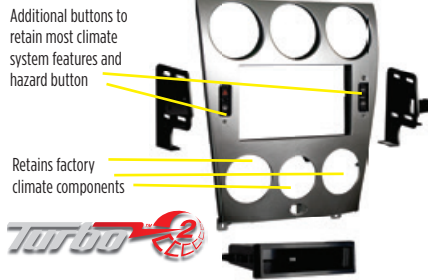

**99-7523S**



MAZDA 6 2003-2005

- Electronics and soft touch buttons now allow for Double-DIN installs
- Still compatible with manual and auto climate systems
- Painted silver to match the factory color and finish

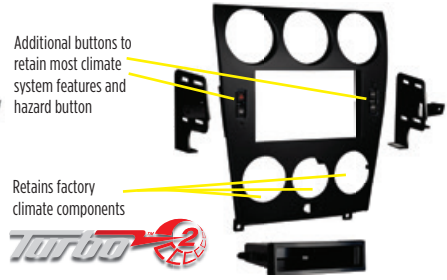

**99-7524B**



MAZDA 6 2006-2008

- Electronics and soft touch buttons now allow for Double-DIN installs
- Still compatible with manual and auto climate systems
- Painted black to match the factory color and finish

## MITSUBISHI



**98-7599**

MAZDA TurboPocket

- Trim ring blends the pocket to the dash for a factory-installed look



**99-7000**

PLYMOUTH | DODGE | EAGLE  
MITSUBISHI Imports 1985-1996

- Allows pocket retention
- Includes snap-in center bar when replacing factory Double-DIN radio
- Provision allows installation of 1/4 or 1/2-DIN equalizer - Includes EQ side supports



**99-7001**

MITSUBISHI Multi-Kit 1990-2005

- Comes with half-DIN EQ provision
- See Multi-Kit guide or Application Chart of this catalog for applications



**99-7006**

MITSUBISHI Eclipse | EAGLE Talon  
1995-1999

- Quick conversion from 2-shaft to DIN



**99-7007**

MITSUBISHI Eclipse 2000-2005  
Montero Sport 2000-2004

- Recessed DIN opening
- Mounts through the dash for a custom flush look

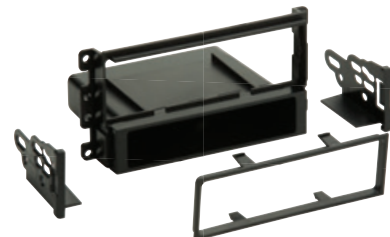

**99-7008**

MITSUBISHI Outlander 2003-2006

- Recessed DIN radio opening
- Metra's patented quick release Snap-In ISO Mounting System with ISO trim ring
- Comes complete with built-in under radio pocket



**99-7009**

**MITSUBISHI Endeavor 2004-2011**

- Metra's patented quick release Snap-In ISO Mounting System with ISO trim ring
- Recessed DIN mount
- Replaces factory pocket below radio
- ISO trim ring



**99-7010**



**MITSUBISHI Eclipse 2006-2012**

- Metra's patented quick release Snap-In ISO Mounting System with ISO trim ring
- Removable oversized storage pocket with built-in radio supports
- Allows retention of factory climate controls in their original location
- DIN & Double-DIN

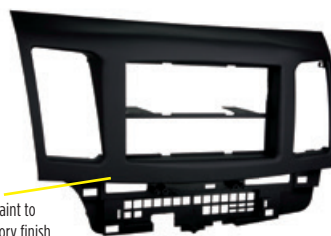

Texture with color matched paint to match factory finish

**99-7011**



**MITSUBISHI Lancer 2008-UP\***

- Metra's patented quick release Snap-In ISO Mounting System with ISO trim ring
- Removable oversized storage pocket with built-in radio supports
- Allows retention of factory climate controls in their original location
- DIN & Double-DIN



**99-7012**



**MITSUBISHI Galant 2004-2012**

(With auto climate controls)

- Metra's patented quick release Snap-In ISO Mounting System with ISO trim ring
- Retains factory hazard button, passenger seatbelt and passenger airbag status lights in their original location
- DIN & Double-DIN



Texture with color matched paint to match factory finish

**99-7013TB**



**MITSUBISHI Outlander 2007-2013**

- DIN radio provision with pocket
- ISO mount radio provision with pocket
- Double-DIN radio provision
- OEM matched texture with paint



Circuit board included

**99-7014B**



**MITSUBISHI Outlander Sport 2011-2014**

- Painted matte black to match the factory finish
- Retains factory hazard button and passenger airbag light
- Parts included for DIN and Double-DIN installations
- Also works with ASX internationally
- Available painted gloss black 99-7014HG.



**95-7015CHG**



**MITSUBISHI Outlander 2014-UP\***

- Double-DIN installations
- Painted a custom charcoal high gloss black
- Use 70-7005 harness and antenna adapter is not required for a complete installation (sold separately)



**99-7015CHG**



**MITSUBISHI Outlander 2014-UP\***

- Pocket included for Single-DIN installations
- Painted a custom charcoal high gloss black
- Use 70-7005 harness and antenna adapter is not required for a complete installation (sold separately)



**95-7016GHG**



**MITSUBISHI Mirage 2014-UP\***

- Specifically designed for Double-DIN installations
- Built to match the factory color and finish

# MITSUBISHI



**99-7016GHG**



**MITSUBISHI Mirage 2014-UP\***

- Pocket included for Single-DIN installations
- Built to match the factory color and finish



**95-7018CHG**



**MITSUBISHI Outlander Sport 2014-UP\***

- Painted scratch-resistant charcoal gloss to match the factory color and appearance
- Designed specifically for Double-DIN installations



**99-7018CHG**



**MITSUBISHI Outlander Sport 2014-UP\***

- Painted scratch-resistant charcoal gloss to match the factory color and appearance
- A pocket is included for Single-DIN installations



**98-8999**

MITSUBISHI | SUBARU | VOLKSWAGEN

**Under-Radio Pocket 1991-UP\***

- Allows a DIN or ISO mount radio installation in a Double-DIN opening
- Fits under radio and matches factory opening perfectly



**95-7017B**



**MITSUBISHI Lancer 2002-2007**

- Painted scratch-resistant matte black
- A new radio bezel and brackets with a panel to relocate the factory climate control allows for Double-DIN radio installation
- Specific for Double-DIN installations



**95-7018B**



**MITSUBISHI Outlander Sport 2014-UP\***

- Painted scratch-resistant matte black to match the factory color and appearance.
- Designed specifically for Double-DIN installations



**99-7018B**



**MITSUBISHI Outlander Sport 2014-UP\***

- Painted scratch-resistant matte black to match the factory color and appearance.
- A pocket is included for Single-DIN installations

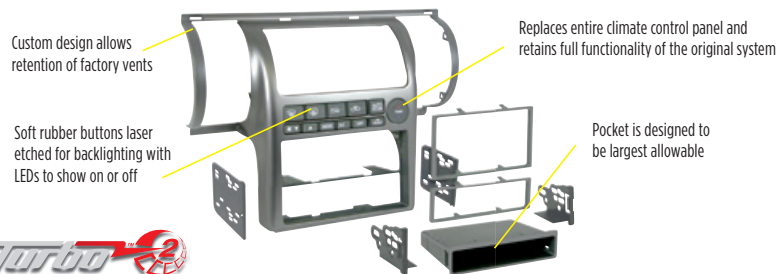

**99-7604**



**INFINITI G35 2003-2004**

- Replaces entire climate control panel
- Retains full functionality of the HVAC system
- Custom design allows retention of the factory air vents in their original location
- Recessed DIN opening
- Metra's patented quick release Snap-In ISO Mounting System with ISO trim ring
- Double-DIN radio trim included
- Contoured to match factory dash
- Comes with oversized storage pocket
- High-grade ABS plastic
- Comprehensive instruction manual
- All necessary hardware included for easy installation
- Painted silver to match OEM color and finish

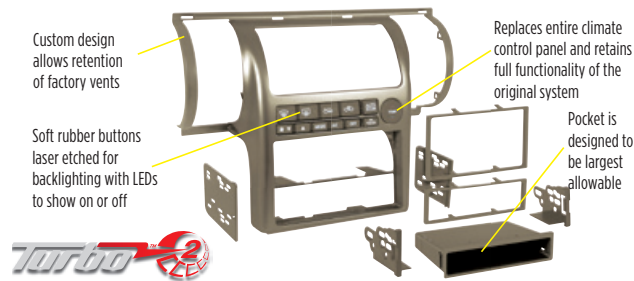

**99-7604T** P D

**INFINITI G35 2003-2004**

- Replaces entire climate control panel
- Retains full functionality of the HVAC system
- Custom design allows retention of the factory air vents in their original location
- Recessed DIN opening
- Metra's patented quick release Snap-In ISO Mounting System with ISO trim ring
- Double-DIN radio trim included
- Contoured to match factory dash
- Comes with oversized storage pocket
- High-grade ABS plastic
- Comprehensive instruction manual
- All necessary hardware included for easy installation
- Painted tan to match OEM color and finish

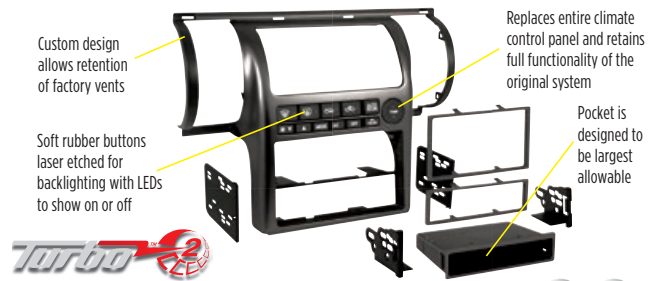

**99-7604B** P D

**INFINITI G35 2003-2004**

- Replaces entire climate control panel
- Retains full functionality of the HVAC system
- Custom design allows retention of the factory air vents in their original location
- Recessed DIN opening
- Metra's patented quick release Snap-In ISO Mounting System with ISO trim ring
- Double-DIN radio trim included
- Contoured to match factory dash
- Comes with oversized storage pocket
- High-grade ABS plastic
- Comprehensive instruction manual
- All necessary hardware included for easy installation
- Painted black to match OEM color and finish



**95-7605A** P D

**INFINITI G35 Sedan 2005-2006 | G35 Coupe 2005-2007**

- Now with a brushed aluminum finish to match factory finish
- Replaces entire climate control panel
- Retains full functionality of the HVAC system
- Recessed DIN opening
- ISO mount only
- Double-DIN radio trim included
- High-grade ABS plastic
- Comprehensive instruction manual
- All necessary hardware included for easy installation



**99-7605A** P

**INFINITI G35 Sedan 2005-2006 | G35 Coupe 2005-2007**

- Now with a brushed aluminum finish to match factory finish
- Replaces entire climate control panel
- Retains full functionality of the HVAC system
- Custom design allows retention of the factory air vents in their original location
- Recessed DIN opening
- ISO mount only
- Comes with oversized storage pocket
- High-grade ABS plastic
- Comprehensive instruction manual
- All necessary hardware included for easy installation



**99-7609G** P D

**INFINITI I30 2000-2001 | I35 2002-2004**

- Double-DIN radio provision
- ISO stacked radio provision
- Painted gray to match factory dash

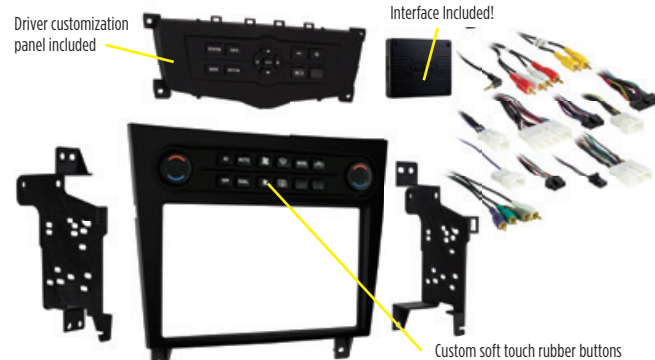

**99-7625B**

**INFINITI G37 2008-2013 (Excluding OE NAV models)**

- Included interface with new technology
- Painted scratch-resistant matte black
- Pocket included for Single-DIN installations

## NISSAN

**98-7499****NISSAN TurboPocket**

- The pocket is the same size as the vehicle factory pocket

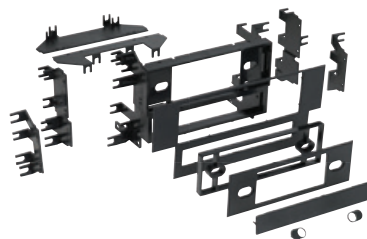
**99-7401****NISSAN Multi-Kit 1984-1997**

- Professional Installer Series TurboKit offers quick conversion from 2-shaft to Single-DIN
- Allows the installation of 1/2 DIN equalizer
- See Multi-Kit guide or Application Chart of this catalog for applications

**99-7402****NISSAN 350Z 2003-2005**

- For Single-DIN and Double-DIN radios
- Metra's patented quick release Snap-In ISO Mounting System with ISO trim ring

**99-7403****NISSAN Pathfinder 2003-2004** (LE models)**INFINITI QX4 2001-2003** (Non-NAV)

- Provides pocket with recessed mounting of a Single-DIN radio or an ISO DIN radio using Metra's patented ISO Quick-Release bracket

**99-7404****NISSAN Maxima 2004-2006**

- ISO mount only
- Retains factory A/C controls and pocket
- Painted silver and contoured to match factory dashboard color and texture

**95-7404S****NISSAN Maxima 2004-2006**

- Double-DIN radio provision
- ISO mount only
- Painted silver and contoured to match factory dashboard color and texture

**99-7405****NISSAN Titan 2004-2015**

(Without dual zone climate controls)

- Comes with oversized under-radio storage pocket
- Snap in support system with trim plate

**95-7406****NISSAN Titan | Armada 2004-2007**

(Without dual zone climate controls)

(Without factory navigation)

- Painted and contoured to match factory dash
- Double-DIN specific

**99-7406****NISSAN Titan | Armada 2004-2007**

(Without dual zone climate controls)

(Without factory navigation)

- Metra's patented Snap-In ISO Support System
- Painted and contoured to match factory dash
- Recessed Single-DIN opening



**MOBU-95-7406** N P D

- NISSAN Titan | Armada 2004-2007**  
 (Without dual zone climate controls and factory navigation)
- Specifically designed for Double-DIN installations
  - Contoured to match factory dash
  - Dipped Mossy Oak® Break-Up Country™ pattern



**RTX-95-7406** N P D

- NISSAN Titan | Armada 2004-2007**  
 (Without dual zone climate controls and factory navigation)
- Specifically designed for Double-DIN installations
  - Contoured to match factory dash
  - Dipped Realtree® Xtra™ Camo pattern



**99-7409**

- NISSAN Maxima | 240SX 1995-1999**
- Quick conversion from 2-shaft to DIN
  - Designed to mount precisely to the OEM radio mounting positions
  - Allows the installation of 1/2 DIN equalizer
  - High grade ABS plastic



**99-7410**

- NISSAN Sentra | 200SX 1995-1999**
- Quick conversion from 2-shaft to DIN
  - Allows the installation of 1/2 DIN equalizer



**99-7411**

- NISSAN 300ZX 1984-1989**
- Professional Installer Series TurboKit offers quick conversion from 2-shaft to DIN
  - Mounting trim plate accommodates power antenna switch

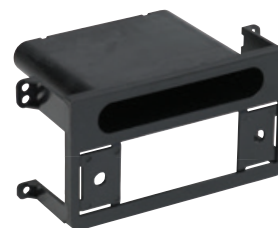

**99-7412**

- NISSAN Quest | MERCURY Villager 1993-1998**
- Easy conversion from 2-shaft to DIN
  - Pocket holds two CD jewel cases



**99-7413**

- NISSAN Altima 1993-2001**
- Recessed for DIN applications
  - Equalizer trim plate included for times when no EQ is installed



**99-7414**

- NISSAN Sentra 2000-2006**
- Accommodates ISO DIN radios
  - Contoured to match factory dashboard

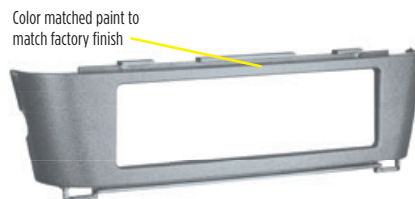

Color matched paint to match factory finish

**99-7414G** P

- NISSAN Sentra 2000-2006**
- Accommodates ISO DIN radios
  - Contoured to match factory dashboard

## NISSAN

**99-7415**

MERCURY Villager 1999-2002  
NISSAN Quest 1999-2003

- Recessed for DIN mount applications
- Accommodates two CD jewel cases in pocket

**99-7416**

NISSAN Maxima 2000-2003

(Equipped with Bose or Comfort and Convenience Packages)

- Recessed for Single-DIN mount applications
- Accommodates two CD jewel cases in pocket

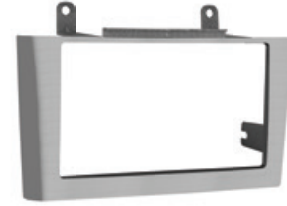
**95-7416G**

NISSAN Maxima 2000-2003

(Equipped with Bose or Comfort and Convenience Packages)

- Double-DIN radio provision
- Painted gray to match factory dash

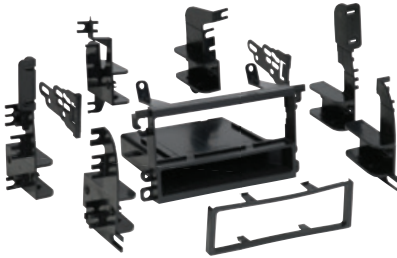
**99-7417**

NISSAN Multi-Kit 1993-2004

- For ISO and Single-DIN mount applications
- Accommodates two CD jewel cases in pocket
- See Multi-Kit guide or Application Chart of this catalog for applications

**95-7418**

NISSAN Altima 2002-2004

- Designed specifically for the installation of Double-DIN radios

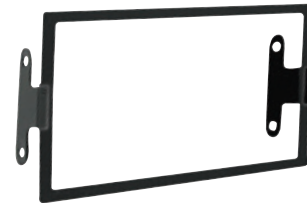
**95-7417**

NISSAN Multi-Kit 1993-2004

- Designed specifically for the installation of Double-DIN radios
- See Multi-Kit guide or Application Chart of this catalog for applications

**99-7418**

NISSAN Altima 2002-2004

- Provides pocket with recessed mounting of a Single-DIN radio or an ISO DIN radio using Metra's patented ISO Quick-Release brackets

**95-7419**

NISSAN Altima 2005-2006

(Without NAV)

- Designed specifically for the installation of Double-DIN radios

**99-7419**

NISSAN Altima 2005-2006

(Without NAV)

- Recessed Single-DIN opening
- Metra's patented Snap-In ISO Support System





Separate housing and trim allow DIN and ISO mount with a flush, tight finish

99-7421

D

NISSAN **Maxima 2007-2008** (Without NAV)

- Metra's patented quick release Snap-In ISO Mounting System with ISO trim ring
- DIN & Double-DIN
- Elaborate bracket set provides support for OE display and modules and allows installation without the use of the factory brackets



88-00-7422

P D

NISSAN **TurboPocket**

**Maxima 2007-2008** (Without NAV)  
**Sentra 2007-2012**

- Replacement pocket for factory display

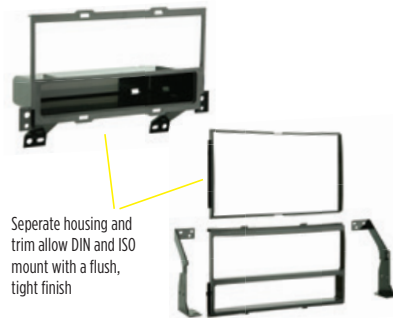

Separate housing and trim allow DIN and ISO mount with a flush, tight finish

99-7422

D

NISSAN **Sentra 2007-2012** (Without pocket door)

- Metra's patented quick release Snap-In ISO Mounting System with ISO trim ring
- DIN & Double-DIN
- Elaborate bracket set provides support for OE display and modules and allows installation without the use of the factory brackets



99-7423

D

NISSAN **Altima 2007-2013**

- Uniquely engineered design of two trim plates allows the retention of either OEM climate control system
- Metra's patented quick release Snap-In ISO Mounting System with ISO trim ring
- DIN & Double-DIN



95-7424

P D

NISSAN **Titan 2008-2012**

- Custom design allows the retention of the factory climate controls and passenger airbag light in their original location
- Designed specifically for installation of Double-DIN radios
- Painted silver, contoured and textured to match factory dash



MOBU-95-7424

N P D

NISSAN **Titan 2008-2012**

- Specifically designed for Double-DIN installations
- Custom design allows the retention of the factory climate controls and passenger airbag light in their original location
- Dipped Mossy Oak® Break-up Country Camo pattern
- Contoured and textured to match factory dash



RTX-95-7424

N P D

NISSAN **Titan 2008-2012**

- Specifically designed for Double-DIN installations
- Custom design allows the retention of the factory climate controls and passenger airbag light in their original location
- Dipped Realtree® Xtra Camo pattern
- Contoured and textured to match factory dash



99-7424

P

NISSAN **Titan 2008-2012**

- Custom design allows the retention of the factory climate controls and passenger airbag light in their original location
- Metra's patented quick release Snap-In ISO Mounting System with ISO trim ring
- Painted silver, contoured and textured to match factory dash



95-7425

D

NISSAN **Rogue 2008-2010**

- Designed specifically for installation of Double-DIN radios

# NISSAN



**99-7425**



**NISSAN Rogue 2008-2010**

- Metra's patented quick release Snap-In ISO Mounting System with ISO trim ring
- Recessed DIN opening



**99-7426**



**NISSAN Murano 2009-2014**

- Not for BOSE or NAV equipped vehicles
- Climate controls must be above the factory radio
- Includes parts for installation of Double-DIN radios
- Metra's patented quick release Snap-In ISO Mounting System with ISO trim ring
- Painted black to match factory finish



**95-7427G**



**NISSAN Maxima 2009-2014**

- (Not for models with factory NAV or tech. package)
- Metra's patented quick release Snap-In ISO Mounting System with ISO trim ring
- Includes parts for installation of Single-DIN radios
- Painted gray over a custom texture to match OEM factory finish
- Also available in matte black 95-7427B



**99-7427B**



**NISSAN Maxima 2009-2014**

- (Not for models with factory NAV or tech. package)
- High-grade ABS plastic - contoured and textured to compliment factory dash
- Built-in oversized storage pocket
- Painted matte black over a custom texture to match OEM factory finish
- Also available in gray 99-7427G



**99-7428B**



**NISSAN Frontier LE | Pro-4X | SE with V6**

- 2009-2011 | Frontier All But S Trims 2012 | Xterra S 2009-2012 | Offroad | SE 2009-2011 | Xterra Pro-4X 2012**
- SUZUKI Equator Crew Cab 2009-2011**
- Single-DIN and Double-DIN radios
- Painted matte black to match factory finish



**99-7428G**



**NISSAN Frontier LE | Pro-4X | SE with V6**

- 2009-2011 Frontier All But S Trims 2012 | Xterra S 2009-2012 Offroad | SE 2009-2011 | Xterra Pro 4X 2012 | SUZUKI Equator Crew Cab 2009-2011**
- Single-DIN and Double-DIN radios
- Painted gray to match factory finish



**MOBU-99-7428**



**NISSAN Frontier LE | Pro-4X | SE with V6 2009-2011 | Frontier All But S Trims 2012 | Xterra S 2009-2012 Offroad | SE 2009-2011 | Xterra Pro 4X 2012**

- SUZUKI Equator Crew Cab 2009-2011**
- Single-DIN and Double-DIN radios
- Dipped Mossy Oak® Break-Up Country™ Camo pattern



**RTX-99-7428**



**NISSAN Frontier LE | Pro-4X | SE with V6 2009-2011 | Frontier All But S Trims 2012-2012 | Xterra S 2009-2012 Offroad | SE 2009-2011 | Xterra Pro 4X 2012-2012**

- SUZUKI Equator Crew Cab 2009-2011**
- Single-DIN and Double-DIN radios
- Dipped Realtree® Xtra™ Camo pattern



**99-7477**

**NISSAN Hardbody | Pathfinder 1986-1993**

- Quick conversion from 2-shaft to Single-DIN with snap-in style shaft supports
- Recessed for Single-DIN applications



**99-7578**

NISSAN **Hardbody 1994-1997**  
**Pathfinder 1994-1995**

- Kit has built-in EQ supports
- Radio support is provided from our patented "Side Arm Support System™"

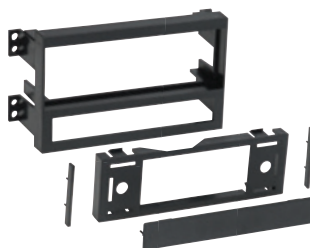

**99-7579**

NISSAN **Pathfinder 1996-2000**

- Recess mount for Single-DIN radios
- Radio side support is provided by our patented "Side Arm Support System™"
- Allows the installation of 1/2 DIN equalizer



**99-7580**

NISSAN **Frontier 1998-2001**  
**Xterra 2000-2001**

- Allows the installation of 1/2 DIN equalizer with supports



**99-7581**



NISSAN **Frontier 2005-2015** | **Pathfinder 2005-2012** | **Xterra 2009**  
**SUZUKI Equator 2009**

- Recessed DIN opening
- Metra's patented quick release Snap-In ISO Mounting System with ISO trim ring
- For DIN and Double-DIN



**99-7602**



NISSAN **350Z 2006-2008**

- Metra's patented quick release Snap-In ISO Mounting System with ISO trim ring
- Double-DIN radio trim included



**95-7603**



NISSAN **Multi 2007-UP\***

- Specific for Double-DIN installations
- Utilizes factory brackets for a complete install



**99-7603**



NISSAN **Versa 2007-2013** | **Versa S** | **S+** | **SV Base 2014**

- Metra's patented quick release Snap-In ISO Mounting System with ISO trim ring
- Double-DIN radio trim included



**99-7606**



NISSAN **Titan** | **Armada 2006-2007**

- (With dual zone climate control)
- (Without factory navigation)
- Metra's patented quick release Snap-In ISO Mounting System with ISO trim ring
- Painted and contoured to match factory dash
- DIN & Double-DIN



**MOBU-99-7606**



NISSAN **Titan** | **Armada 2006-2007**

- (With dual zone climate control and without factory navigation)
- Designed for installation of both Single-DIN and Double-DIN radios
- Dipped Mossy Oak® Break-Up Country™ Camo pattern
- Contoured to match factory dash
- Metra's patented quick release Snap-In ISO Mounting System with ISO trim ring

# NISSAN



**RTX-99-7606** N P D

**NISSAN Titan | Armada 2006-2007**

(With dual zone climate control and without factory navigation)

- Designed for installation of both Single-DIN and Double-DIN radios
- Dipped Realtree® Xtra™ Camo pattern
- Contoured to match factory dash
- Metra's patented quick release Snap-In ISO Mounting System with ISO trim ring

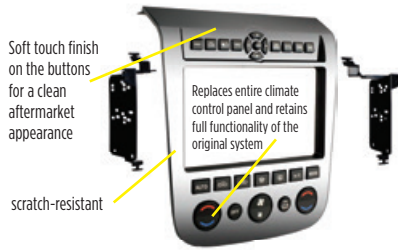

**99-7612A** P D

**NISSAN Murano Kit 2003-2007**

- Soft touch finish on the buttons for a clean aftermarket appearance
- Rubber buttons for control of climate controls and Driver Information Center
- Brushed aluminum finish to match factory radios

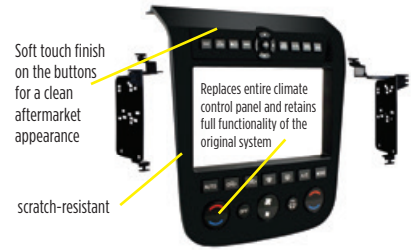

**99-7612B** P D

**NISSAN Murano Kit 2003-2007**

- Soft touch finish on the buttons for a clean aftermarket appearance
- Rubber buttons for control of climate controls and Driver Information Center
- Painted black to match factory radios



**99-7607B** P D

**NISSAN 370Z 2009-UP\***

(Excluding OE NAV models)

- Painted a scratch-resistant matte black to match factory dash
- Single and Double-DIN radio provision



**99-7608** D

**NISSAN Cube 2009-2014**

- Double-DIN radio provision
- DIN radio provision with pocket



**99-7610B** P D

**NISSAN Juke 2011-2014 | Versa 2007-2011**

- Painted matte black
- Parts included for DIN and Double-DIN installations



**99-7610HG** P D

**NISSAN Juke 2011-2014 | Versa 2007-2011**

- Painted high gloss black
- Parts included for DIN and Double-DIN installations



**99-7611** P D

**NISSAN Rogue 2011-2013** (Excluding SV and S with Special Edition Models) | **Rogue Select**

- Parts included for installation of DIN and Double-DIN radios



**99-7613** D

**NISSAN Juke 2011-2014 Rogue 2011 Rogue S, Rogue SV** (With SL package) **2012-2013**

**Rogue Select** (With lower model radio) **2014-UP\***

**Versa 2007-2013 | Versa S | S+ | SV Base 2014**

- Nissan Multi-Kit for select 07-up\* Nissan models
- For installation of DIN and Double-DIN aftermarket radios
- Multiple mounting tabs cover many new model Nissan vehicles



**99-7614**



NISSAN NV 2012-UP\* | Quest 2011-UP\*  
(Excluding NAV vehicles)

- Designed for installation of DIN and Double-DIN aftermarket radios



**99-7616**



NISSAN Rogue S 2012-2013 (Special edition package) | Rogue SV 2012-2013 | Rogue Select 2014-2015 (With upper model radio)

- Parts included for mounting of Single-DIN and Double-DIN radios



**95-7617CHG**



NISSAN Altima 2013-2015

- Designed specifically for Double-DIN installations
- Painted high gloss gray to match the factory finish



**99-7617CHG**



NISSAN Altima 2013-2015

- Pocket included for Single-DIN installations
- Painted high gloss gray to match the factory finish



**95-7618G**



NISSAN Sentra 2013-UP\*

- Designed specifically for Double-DIN installations
- Painted scratch-resistant gray to match the factory finish



**99-7618G**



NISSAN Sentra 2013-UP\*

- Pocket included for Single-DIN installations
- Painted scratch-resistant gray to match the factory finish



**95-7619**



NISSAN Titan 2013-2015 | Frontier | Xterra with 4.3" color display 2013-UP\*

- Double-DIN installations
- Includes a textured trim
- Use 70-7552 harness and 40-NI12 antenna adapter for a complete installation (sold separately)



**99-7619**



NISSAN Titan 2013-2015 | Frontier | Xterra with 4.3" color display 2013-UP\*

- Pocket included for Single-DIN installations
- Includes a textured trim
- Use 70-7552 harness and 40-NI12 antenna adapter for a complete installation (sold separately)



**99-7620B**



NISSAN Armada 2008-2015 | Pathfinder 2008-2012

- Parts included for installation of DIN or Double-DIN radios
- Includes interface to retain use of factory LCD screen and integrates the aftermarket radio with the factory sound system
- Integrated rubber buttons for control of climate system and personalization menus (lighting, locks, trip info, etc.....)
- Use 40-NI12 antenna adaptor for a complete installation (sold separately)

# NISSAN



**95-7621**



NISSAN Versa SL/SV **ONLY 2014** | Versa **2015-UP\*** | Versa Note **2014-UP\***

- Specific for Double-DIN installations



**99-7621**

NISSAN Versa SL/SV **ONLY 2014** | Versa **2015-UP\*** | Versa Note **2014-UP\***

- Pocket included for Single-DIN installations



**95-7622HG**



NISSAN Rogue **2014-UP\***

- Designed specifically for Double-DIN installations
- Painted to match the factory color and finish



**99-7622HG**



NISSAN Rogue **2014-UP\***

- Pocket included for Single-DIN installations
- Painted to match the factory color and finish



**95-7623**



NISSAN NV200 **2013-UP\***

- Specific for Double-DIN installations



**99-7623**

NISSAN NV200 **2013-UP\***

- Pocket included for Single-DIN installations

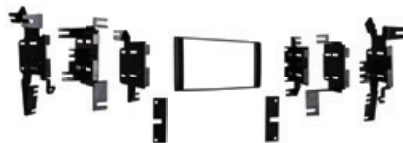

**95-7624**



NISSAN Multi-Kit **2007-UP\***

- Specific for Double-DIN installations
- See Multi-Kit guide or Application Chart of this catalog for applications



**99-7624**

NISSAN Multi-Kit **2007-UP\***

- Pocket included for Single-DIN installations
- See Multi-Kit guide or Application Chart of this catalog for applications



**99-7626HG**



NISSAN Pathfinder **2013-2016** (Without auto climate or NAV)

- Designed for both DIN or Double-DIN installations
- Built and painted in multiple colors to match the factory color and appearance



**99-7627HG** P D

**NISSAN Pathfinder 2013-2016** (With auto A/C and without NAV)

- Designed for both DIN or Double-DIN installations
- Built and painted in multiple colors to match the factory color and appearance
- Integrated circuit boards and buttons retain climate controls and driver customization menus



**95-7628BHG** P D

**NISSAN Murano 2015-UP\***

- Designed specifically for Double-DIN installations
- Painted high gloss to match the factory color and finish



**99-7628BHG** P

**NISSAN Murano 2015-UP\***

- Pocket is included for Single-DIN installations
- Painted high gloss to match the factory color and finish



**99-7629S** P D

**NISSAN Armada | Titan 2004-2007** (With factory NAV)

- Designed for installation of both ISO DIN and ISO Double-DIN radios
- Painted to match the factory dash panel



**MOBU-99-7629** N P D

**NISSAN Armada | Titan 2004-2007** (With factory navigation)

- Designed for installation of both Single-DIN and Double-DIN radios
- Dipped Mossy Oak® Break-Up Country™ camo pattern



**RTX-99-7629** N P D

**NISSAN Armada | Titan 2004-2007** (With factory navigation)

- Designed for installation of both Single-DIN and Double-DIN radios
- Dipped Realtree® Xtra™ Camo pattern



**99-7630** P D

**NISSAN Maxima 2016-UP\***

- Built in multiple pieces to provide the final part in several different colors
- Designed for the installation of Single-DIN and Double-DIN radios
- Provision to retain the factory climate controls and passenger airbag indicator



**95-7631B** N P D

**NISSAN Titan 2017-UP\* | Titan XD 2016-UP\***

- Specifically designed for Double-DIN installations
- Painted scratch-resistant matte black



**99-7631B** N P

**NISSAN Titan 2017-UP\* | Titan XD 2016-UP\***

- Pocket included for Single-DIN installations
- Painted scratch-resistant matte black

# NISSAN + SUZUKI



99-7633



**NISSAN MAXIMA 2009-2014** (With factory navigation or Tech package)

- Designed for both DIN or Double-DIN installations
- Built and painted in multiple colors to match the factory color and appearance
- Integrated circuit boards and buttons retain climate controls and driver customization menus

# SUZUKI



Single-DIN and Double-DIN in one kit.

99-2011



**SUZUKI Multi-Kit 1990-2012 GM Multi-Kit 1990-2012**

- Combines Single-DIN and Double-DIN into one kit
- Double-DIN opening is revised for newer aftermarket radios



99-7950

**SUZUKI Grand Vitera 2003-2005 XL7 2003-2006 | Aerio 2003-2004**

- Metra's patented quick release Snap-In ISO Mounting System with ISO trim ring
- Recessed DIN mount



95-7951



**SUZUKI Verona | Forenza 2004-2008 CHEVROLET Aveo 2004-2006 Aveo Hatchback 2007-2008**

- Designed for Double-DIN installations



99-7951

**SUZUKI Verona | Forenza 2004-2008 CHEVROLET Aveo 2004-2006 Aveo Hatchback 2007-2008**

- Metra's patented quick release Snap-In ISO Mounting System with ISO trim ring
- Recessed DIN mount



99-7952

**SUZUKI Aerio 2005-2007**

- Metra's patented quick release Snap-In ISO Mounting System with ISO trim ring
- Recessed DIN opening



95-7953



**SUZUKI Grand Vitera 2006-2012**

- Designed for Double-DIN installations
- Painted matte black to match factory finish



95-7953T



**SUZUKI Grand Vitera 2006-2012**

- Painted tan to match factory finish
- Designed for Double-DIN installations



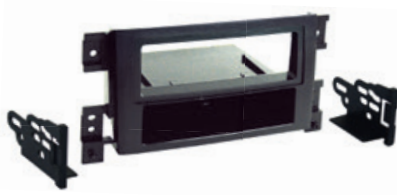

**99-7953**



**SUZUKI Grand Vitara 2006-2012**

- Metra's patented quick release Snap-In ISO Mounting System with ISO trim ring
- Painted black to compliment factory finish



**99-7953T**



**SUZUKI Grand Vitara 2006-2012**

- Painted to match factory tan finish
- Metra's patented quick release Snap-In ISO Mounting System with ISO trim ring



**99-7954**



**SUZUKI SX4 2007-2013**

- Metra's patented quick release Snap-In ISO Mounting System with ISO trim ring
- DIN & Double-DIN



**95-7955**



**SUZUKI Kizashi 2010-2013**

- Specifically designed for the mounting of aftermarket Double-DIN radios

**SUBARU**

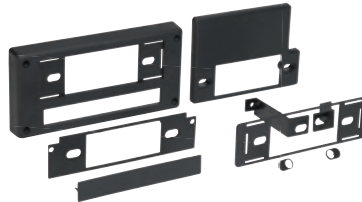

**99-8900**

**SUBARU Multi-Kit 1981-1994**

- Multi-Purpose TurboKit offers quick conversion from 2-shaft to DIN
- Fits entire Subaru line including the Justy and Legacy
- 1" extension to compensate for depth problems
- See Multi-Kit guide or Application Chart of this catalog for applications



**95-8901**



**SUBARU Legacy | Outback 2.5i 2005-2009**

- (With manual climate controls)
- Double-DIN solution to compliment the existing 99-8901 for Single-DIN
  - Spot for factory climate controls and hazard button
  - Painted silver to match the factory color and finish
  - Use 70-8901 harness and 40-SB10 antenna adapter for a complete installation (sold separately)

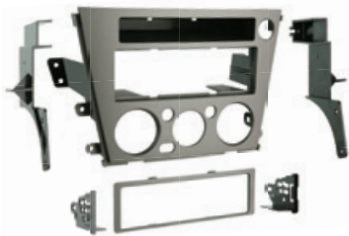

**99-8901**



**SUBARU Legacy | Outback 2.5i 2005-2009**

- (With manual climate controls)
- Metra's patented quick release Snap-In ISO Mounting System with ISO trim ring
  - Allows retention of factory climate controls in their original location
  - Contoured, textured and painted gray to compliment factory dash



**95-8902**



**SUBARU Forester | Forester**

**2009-2013** (With DVD based NAV)  
**Impreza WRX/WRX STI 2008-2012**  
**WRX/WRX STI 2013-2015**

- Designed specifically for the installation of Double-DIN radios



**99-8902**

**SUBARU Forester | Forester**

**2009-2013** (With DVD based NAV)  
**Impreza WRX/WRX STI 2008-2012**  
**WRX/WRX STI 2013-2015**

- Metra's patented quick release Snap-In ISO Mounting System with ISO trim ring
- Recessed DIN opening

# SUBARU



**95-8903B**



SUBARU **Legacy** | **Outback 2010-2014**  
(Without NAV)

- Double-DIN radio provision
- Painted a scratch-resistant matte black to match factory dash



**95-8903S**



SUBARU **Legacy** | **Outback 2010-2014**  
(Without NAV)

- Double-DIN radio provision
- Painted a scratch-resistant silver to match factory dash



**99-8903B**



SUBARU **Legacy** | **Outback 2010-2014**  
(Without NAV)

- DIN radio provision with pocket
- Painted a scratch-resistant matte black to match factory dash



**95-8904B**



SUBARU **Legacy** | **Outback 2010-2014**

- Double-DIN radio provision
- Sub-dash mods required
- Painted a scratch-resistant matte black to match factory dash
- Radio mounts at an angle to look more like a factory install



**95-8905B**



SUBARU **Impreza 2012-2014**  
**Forester 2014-2015** (Without OE NAV)  
**WRX 2015** (Without OE NAV)

- Designed specifically for Double-DIN installations
- Painted scratch-resistant matte black to match the factory color and finish



**99-8905B**



SUBARU **Impreza 2012-2014**  
**Forester 2014-2015** (Without OE NAV)  
**WRX 2015** (Without OE NAV)

- Pocket included for Single-DIN installations
- Painted scratch-resistant matte black to match the factory color and finish

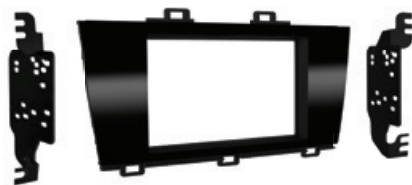

**95-8906HG**



SUBARU **Legacy** | **Outback 2015-UP\***

- Specific for Double-DIN installations
- Painted high gloss black



**99-8906HG**



SUBARU **Legacy** | **Outback 2015-UP\***

- Pocket included for Single-DIN installations
- Painted high gloss black



**95-8907HG**



SUBARU **Impreza** | **XV Crosstrek 2009-2015**

- Designed specifically for the installation of ISO Double-DIN radios
- Painted gloss black and silver to match the factory appearance
- Retains the factory climate controls in their original location



**99-8907HG** P

**SUBARU Impreza | XV Crosstrek 2009-2015**

- Designed specifically for single ISO DIN installations
- Painted gloss black and silver to match the factory appearance
- Retains the factory climate controls in their original location



**99-8908HG** N P D

**SUBARU Impreza 2017-UP\***

- Designed specifically for the installation of Double-DIN radios
- Painted high gloss black to match factory finish.



**99-8908HG** N P

**SUBARU Impreza 2017-UP\***

- Pocket included for the installation of Single-DIN radios
- Painted high gloss black to match factory finish.

**TOYOTA**



**88-00-8000**

**TOYOTA Pocket 1981-2002**

- Using factory brackets combine our pocket with an ISO DIN mounted radio to replace a factory Double-DIN radio

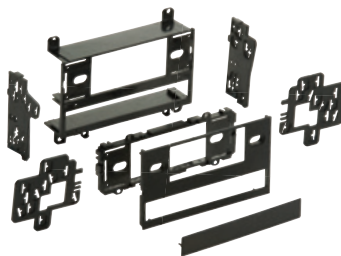

**99-8100**

**TOYOTA Multi-Kit 1982-1995**

- Multi-purpose TurboKit offers quick conversion from 2-shaft to DIN
- Unique push-through tabs with multiple side pieces make kit preparation easy
- See Multi-Kit guide or Application Chart of this catalog for applications

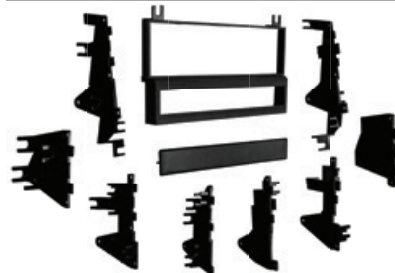

**99-8101**

**TOYOTA Multi-Kit 1984-2004**

- Equalizer provision allows the installation of a 1/2 DIN equalizer
- See Multi-Kit guide or Application Chart of this catalog for applications

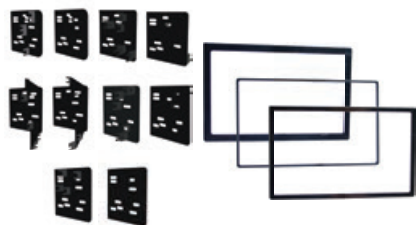

**99-8104** N P D

**Toyota Multi-Kit 1989-2004**

- Lots of mounting tabs on multiple brackets to cover tons of applications (covers the old 99-8101 and 99-8140 but does Single-Din and Double-DIN)
- Great for when the factory brackets are missing
- Three different size trim rings are also included to adapt to a variety of radios and dash openings



**99-8140**

**TOYOTA Pickup 1989-1995 | 4Runner 1989-2002 | T100 1993-1998 | Tacoma 1995-2004**

- Equalizer provision allows the installation of a 1/2 DIN equalizer, or use the 87-00-9700 pocket in place of an EQ



**99-8201**

**TOYOTA Celica 2000-2005 | Echo 2000-2005**

- Specially designed for ISO mount radios
- Pocket holds three CD jewel cases

# TOYOTA



**95-8202**



TOYOTA | SCION **Multi-Kit 2000-UP\***

- Designed specifically for the installation of Double-DIN radios
- See Multi-Kit guide or Application Chart of this catalog for applications



**99-8202**

TOYOTA **Mini Multi-Kit 2000-2005**

- Multi-use brackets can be modified to install a DIN radio in any standard Toyota radio opening
- See Multi-Kit guide or Application Chart of this catalog for applications



**95-8204**



TOYOTA **Corolla 2003-2008**

- Designed specifically for the installation of Double-DIN radios



**99-8204**

TOYOTA **Corolla 2003-2008**

- Provides pocket with recessed mounting of a DIN radio
- Uses ISO DIN radio using Metra's patented ISO Quick-Release brackets



**99-8205**



TOYOTA **Matrix 2003-2008**

PONTIAC **Vibe 2003-2008**

- Fits an ISO mount unit with a pocket using Metra's Snap-In ISO radio supports
- Single-DIN and Double-DIN



**99-8206**

TOYOTA **Highlander 2001-2007**

**4Runner 2003-2009** (Excluding Limited)

- Provides pocket with recessed mounting of a Single-DIN radio or an ISO DIN radio using Metra's patented ISO Quick-Release brackets



**99-8207**

TOYOTA **Sequoia 2003-2007**

**Tundra 2003-2006**

- Provides pocket with recessed mounting of a DIN radio or an ISO DIN radio using Metra's patented ISO Quick-Release brackets



**95-8208**



TOYOTA **Sienna 2004-2010**

- Designed specifically for the installation of Double-DIN radios



**99-8208**

TOYOTA **Sienna 2004-2010**

- Metra's patented quick release Snap-In ISO Mounting System with ISO trim ring
- Recessed DIN mount



**99-8209**

SCION **XA** | **XB** 2004-2016  
**TC** 2005-2010 | **XD** 2008-2016

- Recessed DIN opening
- Metra's patented quick release Snap-In ISO Mounting System with ISO trim ring



**99-8210**

TOYOTA **4Runner** 2003-2009 (Limited without NAV)

- Recessed DIN opening
- Metra's patented quick release Snap-In ISO Mounting System with ISO trim ring



**95-8211**



TOYOTA **Avalon** 2000-2004

- Designed specifically for the installation of Double-DIN radios



**95-8210**



TOYOTA **4Runner** 2003-2009 (Limited without NAV)

- Designed specifically for the installation of Double-DIN radios



**99-8211**

TOYOTA **Avalon** 2000-2004

- Recessed DIN opening
- Metra's patented quick release Snap-In ISO Mounting System with ISO trim ring



**95-8212**



TOYOTA **Solara** 2004-2008

- Designed specifically for the installation of Double-DIN radios
- Painted silver and contoured to match factory dashboard



**99-8212**

TOYOTA **Solara** 2004-2008

- Recessed DIN opening
- Metra's patented quick release Snap-In ISO Mounting System with ISO trim ring



**99-8212S**



TOYOTA **Solara** 2004-2008

- Recessed DIN opening
- Metra's patented quick release Snap-In ISO Mounting System with ISO trim ring
- Painted silver and contoured to match factory dashboard



**99-8213**

TOYOTA **Prius** 2004-2009

- ISO support system using the factory radio brackets

# TOYOTA



Double-DIN components for a perfect fit

**95-8214TB/TG**



**TOYOTA Tacoma 2005-2011**

- TB textured black
- TG textured gray
- Double-DIN mounting bracket and trim for a perfect fit in a popular application
- Designed specifically for installation of Double-DIN radios



Double-DIN components for a perfect fit

**99-8214TB/TG**



**TOYOTA Tacoma 2005-2011**

- TB textured black
- TG textured gray
- Metra's patented quick release Snap-In ISO Mounting System with ISO trim ring
- Allows retention of factory climate controls in their original location
- DIN & Double-DIN



**99-8215**

**TOYOTA Avalon 2005-2010**

- Recessed DIN opening



**95-8215S**



**TOYOTA Avalon 2005-2010**

- Specific for Double-DIN installations
- 99-8215 also available for Single-DIN installations
- Painted to match the factory color and finish



**99-8216**

**TOYOTA Yaris 2007-2011**

- Recessed Single-DIN opening
- Metra's patented quick release Snap-In ISO Mounting System with ISO trim ring
- Excludes S Models



**99-8217**



**Toyota RAV4 2006-2012**

- Designed specifically for the installation of Double-DIN radios
- Painted to match the factory color and finish



**99-8217**



**TOYOTA Rav4 2006-2012**

- Metra's patented quick release Snap-In ISO Mounting System with ISO trim ring
- Painted matte black and contoured to match factory dashboard
- Single-DIN and Double-DIN



**99-8218**



**TOYOTA Camry 2007-2011**

- Metra's patented quick release Snap-In ISO Mounting System with ISO trim ring
- Painted silver and contoured to match factory dashboard
- Single-DIN and Double-DIN



**95-8218S**



**TOYOTA Camry 2007-2011**

- Simple part for use with factory mounting brackets
- Specifically designed for Double-DIN radio installations
- Painted scratch-resistant silver to match the factory color and finish



**99-8219**

TOYOTA **FJ Cruiser 2007-UP\***

- Recessed Single-DIN opening
- Metra's patented quick release Snap-In ISO Mounting System with ISO trim ring



**99-8220**



TOYOTA **Tundra 2007-2013**  
**Sequoia 2008-UP\***

- Metra's patented quick release Snap-In ISO Mounting System with ISO trim ring
- Painted matte black
- Single-DIN and Double-DIN



**99-8220HG**



TOYOTA **Tundra 2007-2013**  
**Sequoia 2008-UP\***

- Painted high gloss "piano black" to match factory finish
- Same features as 99-8220



**MOBU-99-8220**



TOYOTA **Tundra 2007-2013** | **Sequoia 2008-UP\***

- Recessed Single-DIN opening
- Dipped Mossy Oak® Break-Up Country™ Camo pattern
- Metra's patented quick release Snap-In ISO Mounting System with ISO trim ring
- Designed for installation of both Single-DIN and Double-DIN radios



**RTX-99-8220**



TOYOTA **Tundra 2007-2013** | **Sequoia 2008-UP\***

- Recessed Single-DIN opening
- Dipped Realtree® Xtra™ Camo pattern
- Metra's patented quick release Snap-In ISO Mounting System with ISO trim ring
- Designed for installation of both Single-DIN and Double-DIN radios



**99-8220CHG**



TOYOTA **Tundra 2007-2013**  
**Sequoia 2008-UP\***

- Double-DIN and DIN radio provision
- High gloss charcoal color to match factory finish



**99-8222**



TOYOTA **Highlander 2008-2012**

- Metra's patented quick release Snap-In ISO Mounting System with ISO trim ring
- Painted matte black to match the factory finish
- DIN & Double-DIN



**99-8222BR**



TOYOTA **Highlander 2008-2012**

- Painted brown to match the factory finish
- Same features as the 99-8222



**95-8223**



TOYOTA **Corolla 2009-2013**

- Designed specifically for installation of Double-DIN radios
- Factory brackets are used for multiple applications and rigidity
- Painted matte black to match OEM color and finish

## TOYOTA



99-8223



## TOYOTA Corolla 2009-2013

- Metra's patented quick release Snap-In ISO Mounting System with ISO trim ring
- Recessed Single-DIN opening
- Painted matte black to match OEM color and finish



95-8223S



## TOYOTA Corolla 2009-2013

- Designed specifically for installation of Double-DIN radios
- Factory brackets are used for multiple applications and rigidity
- Painted silver to match OEM color and finish



99-8223S



## TOYOTA Corolla 2009-2013

- Metra's patented quick release Snap-In ISO Mounting System with ISO trim ring
- Recessed Single-DIN opening
- Painted silver to match factory color and texture



95-8224



## TOYOTA Matrix | PONTIAC Vibe 2009-2010

- Designed specifically for installation of Double-DIN radios



99-8224

## TOYOTA Matrix | PONTIAC Vibe 2009-2010

- Metra's patented quick release Snap-In ISO Mounting System with ISO trim ring
- Recessed Single-DIN opening.



95-8225G



## TOYOTA Venza 2009-UP\*

- Designed specifically for installation of Double-DIN radios or two Single-DIN radios
- Painted to match factory color and texture
- Contoured and textured to compliment factory dash



99-8225G



## TOYOTA Venza 2009-UP\*

- Designed for installation of Single-DIN radios
- Painted to match factory color and texture
- Contoured and textured to compliment factory dash



95-8226B



## TOYOTA Prius 2010-2015 | Prius Plug-In | PHV 2012-2015

- Painted a scratch-resistant matte black to match factory dash
- Designed specifically for Double-DIN radio installations



99-8226B



## TOYOTA Prius 2010-2015 | Prius PHV 2012-2015

- Painted a scratch-resistant matte black to match factory dash
- Designed with a pocket for Single-DIN radio installations





**99-8227S**



**TOYOTA 4-Runner 2010-UP\***

- Double-DIN radio provision
- ISO DIN radio provision with pocket
- Painted a silver finish



**99-8228**



**TOYOTA Hilux 2005-2010**

- Metra's patented quick release Snap-In ISO Mounting System with ISO trim ring
- Use 95-8202 for Double-DIN installations



**99-8229S**



**TOYOTA SIENNA 2011-2014**

- Double-DIN and DIN radio provision
- Painted silver to match factory finish



**99-8230**



**SCION xA 2004-2006 | xB 2004-UP\*  
tC 2005-UP\* | xD 2008-UP\***

- Recessed DIN opening with Metra's patented snap in ISO mount system
- Use Metra's 95-8202 for Double-DIN installations



**99-8231**



**TOYOTA Camry 2002-06**

- Designed for installation of Single-DIN and Double-DIN aftermarket radios
- Double-DIN opening is revised for newer aftermarket radios
- Storage pocket included for Single-DIN installations

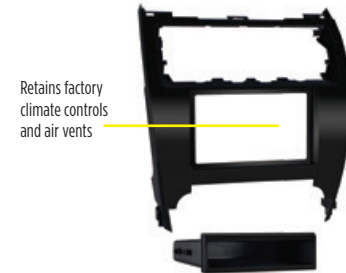

**99-8232B**



**TOYOTA Camry 2012-2014**

- Pocket included for Single-DIN installations
- Provisions designed to retain factory climate controls and air vents



**99-8233B**



**TOYOTA Avalon 2011-2012**

- (Excluding OE NAV models)
- Pocket included for Single-DIN installations
  - Painted to match the factory color and finish



**99-8234**



**SCION iQ 2012-2016**

- Single-DIN housing with an integrated storage pocket



**95-8235CHG**



**TOYOTA Tacoma 2012-2015**

- Designed specifically for Double-DIN installations
- Painted high gloss charcoal to match the factory color and finish
- Also available in matte black as the 95-8235B

## TOYOTA

90

**MOBU-95-8235** N P D**TOYOTA Tacoma 2012-2015**

- Specifically designed for Double-DIN installations
- Dipped Mossy Oak® Break-Up Country™ Camo pattern

**RTX-95-8235** N P D**TOYOTA Tacoma 2012-2015**

- Specifically designed for Double-DIN installations
- Dipped Realtree® Xtra™ Camo pattern

**99-8236** P**SCION FRS 2012-2016**

- Single-DIN housing with an integrated storage pocket

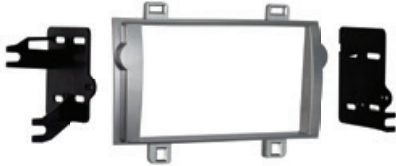
**95-8237S** P D**TOYOTA Matrix 2011-2012**

- Designed specifically for Double-DIN installations
- Painted silver to match the factory finish

**99-8235CHG** P**TOYOTA Tacoma 2012-2015**

- Pocket included for Single-DIN installations
- Painted high gloss charcoal to match the factory color and finish
- Also available in matte black as the 99-8235B

**99-8237S** P**TOYOTA Matrix 2011-2012**

- Pocket included for Single-DIN installations
- Painted silver to match the factory finish

**99-8238** P**TOYOTA Yaris 2012-UP\***

- Single-DIN housing with an integrated storage pocket

**95-8239B** P D**TOYOTA Prius C 2012-2014**

- Designed specifically for Double-DIN installations
- Painted scratch-resistant matte black

**99-8239B** P**TOYOTA Prius C 2012-2014**

- Pocket included for Single-DIN installations
- Painted scratch-resistant matte black



**95-8240B**



**TOYOTA Prius 2004-2009**

- Double-DIN installations
- Painted scratch-resistant matte black
- Use harness 70-1761 for standard (TYTO-01 for premium sound) and no antenna adapter is needed for a complete installation (sold separately)



**99-8240B**



**TOYOTA Prius 2004-2009**

- Pocket included for Single-DIN installations
- Painted scratch-resistant matte black
- Use harness 70-1761 for standard (TYTO-01 for premium sound) and no antenna adapter is needed for a complete installation (sold separately)



**99-8241**

**TOYOTA Highlander 2013**

- Single-DIN or Metra's patented quick release Snap-In ISO Mounting System with ISO trim ring
- Radio housing has a molded pocket and is textured for appearance
- Use harness 70-1761 for standard (TYTO-01 for premium sound) and 40-LX11 antenna adapter for a complete installation (sold separately)



**95-8242G**



**TOYOTA RAV4 2013-UP\***

- Double-DIN installations
- Painted gray to match the factory color and finish
- Use harness 70-1761 for standard (TYTO-01 for premium sound) and 40-LX11 antenna adapter for a complete installation (sold separately)



**99-8242G**



**TOYOTA RAV4 2013-UP\***

- Pocket included for Single-DIN installations
- Painted gray to match the factory color and finish
- Use harness 70-1761 for standard (TYTO-01 for premium sound) and 40-LX11 antenna adapter for a complete installation (sold separately)



**95-8243B**



**TOYOTA Prius V 2012-UP\***

- Double-DIN installations
- Painted scratch-resistant matte black
- Use harness 70-1761 for standard (TYTO-01 for premium sound) and 40-LX11 antenna adapter for a complete installation (sold separately)



**99-8243B**



**TOYOTA Prius V 2012-UP\***

- Pocket included for Single-DIN installations
- Painted scratch-resistant matte black
- Use harness 70-1761 for standard (TYTO-01 for premium sound) and 40-LX11 antenna adapter for a complete installation (sold separately)



**95-8244HG**



**TOYOTA Avalon 2013-UP\***

- (Excluding OE NAV models)
- Double-DIN installations
  - Painted a custom high gloss black
  - Use harness 70-1761 for standard (TYTO-01 for premium sound) and 40-LX11 antenna adapter for a complete installation (sold separately)



**99-8244HG**



**TOYOTA Avalon 2013-UP\***

- (Excluding OE NAV models)
- Pocket included for Single-DIN installations
  - Painted a custom high gloss black
  - Use harness 70-1761 for standard (TYTO-01 for premium sound) and 40-LX11 antenna adapter for a complete installation (sold separately)

## TOYOTA

**95-8245CHG**

## TOYOTA Corolla 2014-2016

- Double-DIN installations
- Painted a custom charcoal high gloss black
- Use harness 70-1761 and 40-LX11 antenna adapter for a complete installation (sold separately)

**99-8245CHG**

## TOYOTA Corolla 2014-2016

- Pocket included for Single-DIN installations
- Painted a custom charcoal high gloss black
- Use harness 70-1761 and 40-LX11 antenna adapter for a complete installation (sold separately)

**95-8246HG**

## TOYOTA Tundra 2014-UP\*

- Double-DIN installations
- Painted a custom high gloss black
- Use harness 70-1761 for standard (TYTO-01 for premium sound) and 40-LX11 antenna adapter for a complete installation (sold separately)

**99-8246HG**

## TOYOTA Tundra 2014-UP\*

- Pocket included for Single-DIN installations
- Painted a custom high gloss black
- Use harness 70-1761 for standard (TYTO-01 for premium sound) and 40-LX11 antenna adapter for a complete installation (sold separately)

**MOBU-95-8246**

## TOYOTA Tundra 2014-UP\*

- Specifically designed for Double-DIN installations
- Dipped Mossy Oak® Break-Up Country™ Camo pattern
- Use harness 70-1761 for standard (TYTO-01 for premium sound) and 40-LX11 antenna adapter for a complete installation (sold separately)

**RTX-95-8246**

## TOYOTA Tundra 2014-UP\*

- Specifically designed for Double-DIN installations
- Dipped Realtree® Xtra™ Camo pattern
- Use harness 70-1761 for standard (TYTO-01 for premium sound) and 40-LX11 antenna adapter for a complete installation (sold separately)

**95-8248B**

## TOYOTA Highlander 2014-UP\*

- Specific for Double-DIN installations
- Painted to match the factory color and finish

**99-8248B**

## TOYOTA Highlander 2014-UP\*

- Pocket included for Single-DIN installations
- Painted to match the factory color and finish

**99-8249**

## TOYOTA Camry 2015-UP\*

- For Single-DIN or Double-DIN installations
- Built and painted in multiple colors to match the factory color and appearance



**95-8250B**



**TOYOTA Sienna 2015-UP\***

- Designed specifically for Double-DIN installations
- Polished for s gloss black factory match



**99-8250B**



**TOYOTA Sienna 2015-UP\***

- Pocket is included for Single-DIN installations
- Polished for s gloss black factory match



Two trim panels to cover all models!

**99-8251B**



**TOYOTA Tacoma 2016-UP\***

- Painted scratch-resistant matte black
- Pocket included for Single-DIN installations
- Multiple trim plates included to cover all trim levels



Two trim panels to cover all models!

**MOBU-99-8251**



**TOYOTA Tacoma 2016-UP\***

- Pocket included for Single-DIN installations
- Dipped Mossy Oak® Break-Up Country™ Camo pattern
- Multiple trim plates included to cover all trim levels

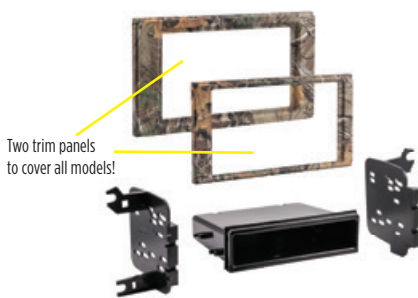

Two trim panels to cover all models!

**RTX-99-8251**



**TOYOTA Tacoma 2016-UP\***

- Pocket included for Single-DIN installations
- Dipped Realtree® Xtra™ Camo pattern
- Multiple trim plates included to cover all trim levels



**MOBU-99-8252**



**TOYOTA Tundra 2014-UP\***

- New design with multiple textures to match the factory appearance
- Dipped Mossy Oak® Break-Up Country™ Camo pattern
- Parts included for installation of Single-DIN and Double-DIN radios



**RTX-99-8252**



**TOYOTA Tundra 2014-UP\***

- New design with multiple textures to match the factory appearance
- Dipped Realtree® Xtra™ Camo pattern
- Parts included for installation of Single-DIN and Double-DIN radios



**99-8252**



**TOYOTA Tundra 2014-UP\***

- New design with multiple textures and colors to match the factory color and appearance
- Parts included for installation of Single-DIN and Double-DIN radios



**99-8259B**



**TOYOTA Prius C 2015-UP\***

- Specifically designed for Double-DIN installations
- Painted to match the factory color and finish
- Includes a pocket for Single-DIN installations
- Also available in gloss black as the 95 and 99-8259HG

# TOYOTA+LEXUS



**99-8260B** N P D

**TOYOTA Highlander 2001-2007** (With factory NAV)

- Designed for either Double-DIN radios or a pocket is included for DIN radio installations
- Painted scratch-resistant matte black



**95-8262HG** N P D

**TOYOTA Corolla 2017-UP\***

- Specifically designed for Double-DIN installations
- Painted high gloss black to match the factory finish



**99-8262HG** N P

**TOYOTA Corolla 2017-UP\***

- Includes a pocket for Single-DIN installations
- Painted high gloss black to match the factory finish



**99-8263HG** N P

**TOYOTA Avalon 2011-2012** (With factory NAV)

- Painted high gloss to match the factory appearance.



**95-8264HG** N P D

**TOYOTA Prius 2016-UP\***

- Designed specifically for the installation of Double-DIN radios
- Painted high gloss black to match factory finish.



**99-8264HG** N P

**TOYOTA Prius 2016-UP\***

- Pocket included for the installation of Single-DIN radios
- Painted high gloss black to match factory finish.



**99-8300** P D

**TOYOTA Multi 2000-UP\***

- Parts included for installation of both DIN and Double-DIN radios
- Multiple brackets provide a large number of vehicle applications
- Use harness 70-1761 for standard (TYT0-01 for premium sound) and 40-LX11 antenna adapter for a complete installation (sold separately)
- See Multi-Kit guide or Application Chart of this catalog for applications

# LEXUS



**95-8150** P D

**LEXUS ES Series 1992-1996**

- Designed specifically for the installation of Double-DIN radios
- Painted matte black to match OEM color and finish



**99-8150** P

**LEXUS ES Series 1992-1996**

- Provides pocket with recessed mounting of a DIN radio or an ISO DIN radio using Metra's patented ISO Quick-Release brackets
- Painted matte black to match OEM color and finish



**99-8151**



**LEXUS IS Series 2001-2005**

- Painted matte black to match OEM color and finish
- Metra's patented quick release Snap-In ISO Mounting System with ISO trim ring
- Designed specifically for the installation of DIN and Double-DIN radios



**95-8152**



**LEXUS GS Series 1998-2005**

- (Excluding OE NAV models)
- Designed specifically for the installation of Double-DIN radios using snap-in ISO radio mounts
  - Painted matte black to match OEM color and finish



**99-8152**



**LEXUS GS Series 1998-2005**

- (Excluding OE NAV models)
- Recessed DIN radio opening
  - ISO mount radio compatible using snap-in ISO radio mounts
  - Painted matte black to match OEM color and finish



**95-8153**



**LEXUS LS Series 1995-2000**

- (Excluding OE NAV models)
- Designed specifically for the installation of Double-DIN radios
  - Painted matte black to match OEM color and finish



**99-8153**



**LEXUS LS Series 1995-2000**

- (Excluding OE NAV models)
- Metra's patented quick release Snap-In ISO Mounting System with ISO trim ring
  - Recessed DIN mount
  - Painted matte black to match OEM color and finish



**95-8154**



**LEXUS GS Series 1993-1997**

- Designed specifically for the installation of Double-DIN radios
- Painted matte black to match OEM color and finish



**99-8154**

**LEXUS GS Series 1993-1997**

- Metra's patented quick release Snap-In ISO Mounting System with ISO trim ring
- Oversized under-radio pocket
- Recessed DIN mount
- Painted matte black to match OEM color and finish

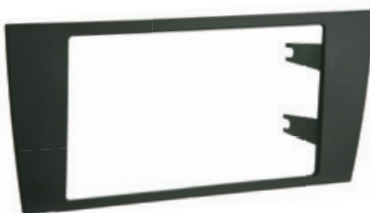

**95-8155**



**LEXUS ES Series 1997-2001**

- Designed specifically for the installation of Double-DIN radios
- Painted matte black to match OEM color and finish



**99-8155**



**LEXUS ES Series 1997-2001**

- Recessed DIN opening
- Metra's patented quick release Snap-In ISO Mounting System with ISO trim ring
- Painted matte black to match OEM color and finish

# LEXUS



**95-8156** D

**LEXUS LS Series 1990-1994**

- Designed specifically for the installation of Double-DIN radios

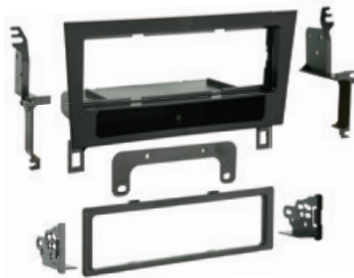

**99-8156**

**LEXUS LS Series 1990-1994**

- Designed specifically for the installation of Single-DIN radios



**95-8157B** P D

**LEXUS SC Series 1992-2000**

- Designed specifically for installation of Double-DIN radios
- Painted matte black to match factory color and texture
- Contoured and textured to compliment factory dash



**99-8157B** P

**LEXUS SC Series 1992-2000**

- Metra's patented quick release Snap-In ISO Mounting System with ISO trim ring
- Recessed DIN opening
- Painted matte black to match factory color and texture



**99-8158G** P D

**LEXUS ES 300 2002-2003**  
**ES330 2004-2006**

- Painted gray to match the factory color and finish
- Oversized storage pocket included
- DIN & Double-DIN



**99-8159S** P D

**LEXUS RX330 | 350 | 400H 2004-2009**

- Designed for installation of DIN and Double-DIN aftermarket radios
- Painted silver to match the factory color and finish



**95-8160G** P D

**LEXUS LS430 2001-2006** (Without Factory NAV)

- Double-DIN installations
- Painted gray to match the factory color and finish
- Use TYTO-01 interface, 40-LX10 and 44-EC204 antenna adapter for a complete installation (sold separately)



**99-8160G** P

**LEXUS LS430 2001-2006** (Without Factory NAV)

- Pocket included for Single-DIN installations
- Painted gray to match the factory color and finish
- Use TYTO-01 interface, 40-LX10 and 44-EC204 antenna adapter for a complete installation (sold separately)



**99-8161S** P D

**LEXUS SC430 2002-2010**

- Designed for installation of Double-DIN or Single-DIN radios
- Parts included for installation with or without the factory radio door
- Painted silver to match the factory color and finish





99-8162G



LEXUS **E350 2007-2012** (Without factory NAV and excluding OE NAV models)

- Designed for both single or Double-DIN installations
- Painted to match the factory color and appearance
- Custom design retains the factory climate controls in their original location

**CHECK OUT**  
OUR HIGH-PERFORMANCE  
BATTERY SERIES



**ShurikenOnline.com**

**DAEWOO**



99-8800

DAEWOO **Lanos | Laganza | Nubira**

1998-2002

- Specially designed for a recessed DIN mount
- Pocket holds three CD jewel cases

**VOLKSWAGEN**



86-9001

VOLKSWAGEN | AUDI | MERCEDES **Radio Removal Tool 1998-2006**



88-00-9008

VOLKSWAGEN **Pocket 2002-2006**

- Using our pocket with a DIN radio will completely fill the Double-DIN opening left by the factory radio



99-9008

VOLKSWAGEN **New Beetle 1998-2010**

- Professional Installer Series TurboKit offers ISO DIN and DIN
- Unique side clips make installation fast



95-9009



VOLKSWAGEN **Touareg | Touareg 2 2004-2010**

- Designed specifically for the installation of Double-DIN radios
- Contoured to match factory dashboard
- High-grade ABS plastic



99-9009

VOLKSWAGEN **Touareg | Touareg 2 2004-2010**

- Recessed DIN opening
- Metra's patented Snap-In ISO Support System



95-9011B



VOLKSWAGEN **Multi-Kit 2005-UP\***

- A new part revised from the existing 99-9011 but now specifically for Double-DIN
- Painted scratch-resistant matte black
- Use XSVI-9003-NAV harness and 40-EU55 antenna adapter for a complete installation (sold separately)

# VW + PORSCHE + AUDI



**99-9011**



**VOLKSWAGEN Multi-Kit 2005-UP\***

- Recessed DIN opening
- Metra's patented Snap-In ISO Support System
- DIN & Double-DIN
- See Multi-Kit guide or Application Chart of this catalog for applications



**95-9012**



**VOLKSWAGEN Golf 1999-2006 GTI | Jetta 1999-2005 (Not new style) Passat 2000-2005**

- Double-DIN radio provision



**99-9013HG**



**VOLKSWAGEN Golf 2015-UP\***

- Designed for the installation of both ISO DIN and ISO Double-DIN radios
- Designed with a heavy-duty sub-dash bracket for reinforced support
- Painted high gloss black

## PORSCHE



**99-9604B**



**PORSCHE Cayenne 2003-2010**

- Painted scratch-resistant matte black
- Pocket included for Single-DIN installations
- Radio bracket design provides a solid mount without the need for a mounting sleeve



**99-9605B**



**PORSCHE 911 (996) 1999-2005 | Boxster (986) 1997-2004**

- Parts included for Single-DIN or Double-DIN installations
- Painted scratch-resistant matte black
- Parts are included to relocate the factory climate controls to provide the space needed for aftermarket Double-DIN radios



**99-9606B**



**PORSCHE 997 2005-2008**

- Painted scratch-resistant matte black
- Pocket included for Single-DIN installations
- Radio bracket design provides a solid mount without the need for a mounting sleeve



**99-9606G**



**PORSCHE 997 2005-2008**

- Painted gray to match the factory color and finish
- Pocket included for Single-DIN installations
- Radio bracket design provides a solid mount without the need for a mounting sleeve

## AUDI



**99-9100**



**AUDI Multi-Kits | A4 | A6 | A8 1996-1999 TT 2000-2006**

- Professional Installer Series TurboKit fits the factory radio opening perfectly



**99-9103**

**AUDI A4 2000-2005 | A3 2006-2007 TT 2002-2006 (Concert radio)**

- Recessed DIN mount
- Painted matte black to match OEM color and finish



**99-9105**



- AUDI A4 2000-2001** (Symphony radio)
- Interchangeable design allows recessed DIN opening to be above or below the pocket
  - DIN & Double-DIN



**99-9107B**



- AUDI A4 2002-2009**  
(With Symphony or NAV radios)
- Double-DIN or Single-DIN radio with pocket
  - Painted a scratch-resistant matte black to match factory dash



**95-9108**



- AUDI TT 2008-UP\***
- Specifically designed for aftermarket Double-DIN radios
  - Single-DIN kit also available



**99-9108B**



- AUDI A6 2000-2003**
- Painted scratch-resistant matte black
  - Pocket included for Single-DIN installations
  - Radio bracket design provides a solid mount without the need for a mounting sleeve



**99-9109B**



- AUDI A3 2006-2013**
- New modern design allows for installation of Single-Din or Double-DIN radios
  - Painted scratch-resistant matte black to match the factory finish
  - No need for a metal mounting sleeve

**VOLVO**



**99-9200**

- VOLVO 740 1984-1992 | 760 Series 1982-1990  
780 Series 1986-1991 | 940 Series 1991-1995**
- Unique side clips make installation fast



**99-9222**

- VOLVO Multi-Kit 1975-1994**
- Recessed for DIN
  - Designed to mount precisely to the OEM radio mounting position
  - See Multi-Kit guide or Application Chart of this catalog for applications



**99-9227**



- VOLVO S60 2005-2009 | V70 2005-2007**
- Parts included for installation of DIN or Double-DIN radios
  - New design for Double-DIN radios better follows the popular Metra design styles
  - Use 70-9221 harness and 40-VL10 antenna adapter for a complete installation (sold separately)



**99-9228B**



- VOLVO XC90 2003-2014**
- Designed for installation of both ISO DIN and ISO Double-DIN radios
  - Painted a custom scratch-resistant black

**99-9229G**

VOLVO S60 | V70 2001-2004

- ISO DIN radio provision with pocket
- ISO Double-DIN radio provision
- Painted to match factory finish

**99-9230G**

VOLVO S80 | V70 1999-2006

- Designed for the installation of both DIN and DDIN radios
- Painted gray to match the factory finish

## BMW

**99-9300**

BMW 3 Series 1999-2006

**M3 2001-2006** (Without NAV)

- Professional Installer Series TurboKit fits DIN radios
- Matches factory dash contour perfectly

**99-9301**

BMW 5 Series 1997-2003 | X5 2000-2006

**M5 2000-2003** (Without NAV)

- Will accommodate a Single-DIN unit
- Contoured to match factory dashboard

**99-9303**

BMW Z4 2003-2008

- Will accommodate a Single-DIN unit
- Contoured to match factory dashboard

**99-9305**

BMW X3 2004-2010

- ISO mount only

**95-9306B**

BMW 3 Series 2006-2013 (Without NAV)

**M3 2007-2013** (Without NAV)

- Double-DIN radio provision
- Painted a scratch-resistant matte black to match factory dash

**98-9306**

BMW 3-SERIES 2006-2013 (Without NAV)

**M3 2007-2013** (Without NAV)

- Used in installations when using the 95-9306B
- For retention of heated seat switches
- Extension cable included to relocate switches

**99-9306B**BMW 1 Series 2008-2013 | 3 Series 2006-2013 (Without NAV) | **M3 2007-2013** (Without NAV)

- Painted a scratch-resistant matte black to match factory dash



**95-9307B**



BMW 5-Series 1997-2003 (Without NAV)

**M5 2000-2003**

- Double-DIN radio provision
- Painted a scratch-resistant matte black to match factory dash



**95-9308B**



BMW X5 2000-2006 (Without NAV)

- Double-DIN radio provision
- Painted a scratch-resistant matte black to match factory dash



**95-9310B**



BMW 3-Series 1999-2005

- Designed specifically for Double-DIN installations
- Included lower panel to relocate the factory climate controls
- Built for vehicles with the 5 separate button windows in the lower panel
- Painted scratch-resistant matte black



**95-9311B**



BMW 3-Series 1999-2005

- Designed specifically for Double-DIN installations
- Included lower panel to relocate the factory climate controls
- Built for vehicles with the one long button window in the lower panel
- Painted scratch-resistant matte black



**95-9312B**



BMW 3-Series 1999-2006

- Specifically designed for Double-DIN installations
- Parts are included to relocate the factory climate controls and modify the factory sub-dash, allowing the aftermarket radio to be installed flush
- For cars with 5 separate buttons in the lower dash
- Painted scratch-resistant matte black



**95-9313B**



BMW 3-Series 1999-2006

- Specifically designed for Double-DIN installations
- Parts are included to relocate the factory climate controls and modify the factory sub-dash, allowing the aftermarket radio to be installed flush
- For cars with one large button panel
- Painted scratch-resistant matte black

## MINI



**99-9302**

MINI Cooper 2002-2006 (All)

**Convertible 2007-2008**

- Designed to fit the factory radio opening perfectly
- Will accommodate a Single-DIN unit



**99-9309**



COOPER Convertible | Coupe | Roadster

Without high def display 2013-2015

COOPER Convertible | Coupe | Clubman

Without high def display 2009-2012

COOPER All but Convertible 2007-2008

- Included blank out plates are designed to fill in voids left by removal of factory radio
- Single and Double-DIN radio with pocket provision
- ISO stacked radio provision
- Painted and textured to match factory finish

## MERCEDES



**99-6512**



MERCEDES Sprinter 2010-UP\*

DODGE Sprinter 2007-2009

FREIGHTLINER Sprinter 2007-2014

- Metra's patented quick release Snap-In ISO Mounting System with ISO trim ring
- Recessed DIN opening
- Includes parts for installation of Double-DIN radios

## MERCEDES

**99-8710**

MERCEDES C-Class 2001-2004

CLK-Class 2004 | CLK-500 | CLK55 AMG  
2003 | G Class 2002-2006

- Provides pocket with mounting of a DIN radio

**99-8711**

MERCEDES C-Class 2001-2004

CLK-Class 2004 | CLK-500 | CLK55 AMG  
2003 | G Class 2002-2006

- Will accommodate a full DIN unit with a pocket
- Matches factory texture and color

**99-8712**

MERCEDES C-Class 2005-2007

CLK 2005-2008

- Recessed DIN mount
- Storage pocket with built-in radio supports below the radio opening

**99-8713**

MERCEDES SLK 2005-2011

- Recessed DIN mount
- Designed for the installation of DIN and Double-DIN radios.

**99-8715**

SMART Fortwo 2008-2010

- Built in storage pocket
- Recessed DIN mount
- Designed for DIN and Double-DIN radios

**99-8716B**

MERCEDES GLK 2010-2012

- ISO DIN radio provision
- Metra's patented quick release Snap-In ISO Mounting System with ISO trim ring
- Painted matte black to match the factory finish

**95-8717**

MERCEDES C-Class 2008-2011

- Designed specifically for installation of Double-DIN radios
- Now includes parts for relocation of the factory heated seat switches

**95-8718**

MERCEDES E-Class 2003-2009

- Designed for DIN radio installations and Double-DIN with mounting a sleeve
- Additional parts also available for Double-DIN installations

**95-8721B**

MERCEDES C-Class 2005-2007

- Double-DIN installations
- Painted scratch-resistant matte black



**99-8721B**



MERCEDES C-Class 2005-2007

- Pocket included for Single-DIN installations
- Painted scratch-resistant matte black



**95-8722B**



MERCEDES C-Class 2001-2004

- Double-DIN installations
- Painted scratch-resistant matte black



**99-8722B**



MERCEDES C-Class 2001-2004

- Pocket included for Single-DIN installations
- Painted scratch-resistant matte black



**99-8723B**



MERCEDES ML 2006-2011

- Designed for the installation of both Single-DIN and Double-DIN radios
- Painted scratch-resistant matte black



**99-8724B**



MERCEDES CLK 2005-2009

- Designed for the installation of both Single-DIN and Double-DIN radios
- Painted scratch-resistant matte black

## SMART



**95-8720B**



SMART Fortwo 2011-2015

- Double-DIN installations
- Painted scratch-resistant matte black
- Use 70-1783 harness and 40-VW10 antenna adapter for a complete installation (sold separately)



**99-8720B**



SMART Fortwo 2011-2015

- Pocket included for Single-DIN installations
- Painted scratch-resistant matte black
- Use 70-1783 harness and 40-VW10 antenna adapter for a complete installation (sold separately)

## LAND ROVER



**89-9400**

LAND ROVER Discovery 1994-2004

- DIN-mountable trim plate for this premium vehicle application



**99-9401**



LAND ROVER Freelander 2004-2006

- Interchangeable design allows recessed DIN opening to be above or below the pocket

# JAGUAR+UNIVERSAL

## JAGUAR



**99-9501B**



**JAGUAR S-Type 2003-2008**  
**X-Type 2002-2008**

- For both DIN and Double-DIN
- Painted matte black to match dash



**99-9501G**



**JAGUAR S-Type 2003-2008**  
**X-Type 2002-2008**

- For both DIN and Double-DIN
- Painted gray to match factory dash

## UNIVERSAL

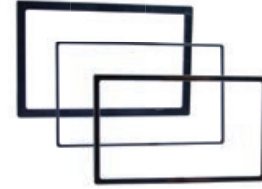

**89-50-0900**



**TRIM RINGS Universal**

- Universal Double-DIN trim rings for Double-DIN radio installations
- Includes one of three different sizes: .125, .250 and .375"
- Trim rings all have interior opening of 3.95" x 6.825".



**95-9000**



**UNIVERSAL Double-DIN Housing**

- For the install of Double-DIN radios
- Textured to match factory dash



**99-9000**

**UNIVERSAL Single-DIN Housing**

- Premium underdash housing fully encloses the unit
- Quick conversion from 2-shaft to Single-DIN
- CD
- Dimensions: 3.5"H x 10"W x 9"D



**88-00-9000**

**FORD | MAZDA | NISSAN | TOYOTA | VOLVO**

**Under Radio Multi-Pocket**

- Use with factory brackets for ISO DIN installs or when the factory radio and pocket are not present
- Snap-on trim rings blend the pocket to the dash for a factory look
- Comes with three different trim bezels to accommodate most installs



**99-9003B**



**MARINE Black Base with Transparent Smoke Tinted Door**

- Magnetic latch - No pushbuttons to break or stick
- Magnetic seal held in place with 3M adhesive
- Retention hinged so the door will stay open and in position when needed
- No other Marine cover uses this style of hinge
- Universal design accommodates most DIN head units
- High-Temp and UV resistant polycarbonate body construction
- Stainless steel mounting hardware included



**99-9003W**



**MARINE White Base with Transparent Smoke Tinted Door**

- Magnetic latch - No pushbuttons to break or stick
- Magnetic seal held in place with 3M adhesive
- Retention hinged so the door will stay open
- No other Marine cover uses this style of hinge
- Universal design accommodates most DIN head units
- High-Temp and UV resistant polycarbonate construction
- Stainless steel mounting hardware included



**99-9005B**

**UNIVERSAL Marine Cover System**

- Black or white finish
- Positive spring-loaded detent lock
- Longer life, heavy-duty, low-friction hinges
- Dual spring support while cover is open
- Accu-view tinted cover
- Order 99-9005 for white





**99-9006**



**MARINE RADIO HOUSING Universal**

- White molded UV-resistant polycarbonate
- Smoke tinted door - spring-loaded with retention hinge
- Pre-wired for easy installation
- Stainless steel mounting hardware included
- Housing only - radio not included

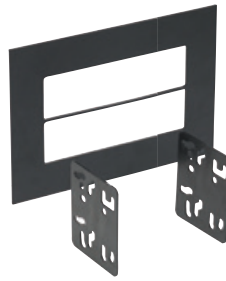

**99-9999**



**UNIVERSAL ISO Trim**

- A universal trim ring to finish off a Double-DIN radio installation
- Can also finish off two ISO stacked radios
- ISO stacked radios are held together with our ISO brackets and/or the factory brackets

## Multi-Kit GUIDE

**99-1004**

**HONDA**

PASSPORT 1998-2002

**ISUZU**

AMIGO 1998-2000  
RODEO 1998-2004  
RODEO (SPORT) 2001-2003

**95/99-2001**

**BUICK**

CENTURY 1997-2005  
LE SABRE 1995-2005  
PARK AVENUE 1995-2005  
RAINIER 2004-2007  
REGAL 1995-2004  
RENDEZVOUS 2002-2007  
RIVIERA 1996-1999  
ROADMASTER 1995-1996  
SKYLARK 1996-1998

**CADILLAC**

ESCALADE/EXT 2003-2006

**CHEVROLET**

AVALANCHE 2003-2006  
BLAZER 2002-2005  
BLAZER (DOUBLE-DIN) 2002-2002  
CAVALIER 2000-2005  
COLORADO 2004-2012  
EXPRESS VAN 2001-2007  
IMPALA 2000-2005  
MALIBU 2001-2003  
MALIBU CLASSIC 2004-2005  
MONTE CARLO 2000-2005  
SSR 2003-2006  
S-10 (DOUBLE-DIN) 2002-04  
SILVERADO (ALL) 2003-2006  
SILVERADO (CLASSIC) 2007  
SUBURBAN 2003-2006  
TAHOE 2003-2006  
TRAILBLAZER 2002-2009  
VENTURE 2000-2005

**GMC**

CANYON 2004-2012  
ENVOY 2002-2009  
SAVANA 2001-2007  
SIERRA 2003-2006  
SIERRA (CLASSIC) 2007

SONOMA (DOUBLE-DIN) 2002-04

YUKON/DENALI/XL 2003-06

**HUMMER**

H2 2003-2007

**ISUZU**

ASCENDER 2003-2008  
I-SERIES 2006-2008

**OLDSMOBILE**

ACHIEVA 1996-1998  
ALERO 1999-2004  
AURORA 1995-2003  
BRAVADA 1998-2004  
CUTLASS 1997-1999  
CUTLASS SUPREME 1995-97  
EIGHTY-EIGHT 1994-1999  
INTRIGUE 1998-2002  
LSS 1996-1999  
NINETY-EIGHT 1994-1996  
REGENCY 1997-1998  
SILHOUETTE 2000-2004

**PONTIAC**

AZTEC 2001-2005  
BONNEVILLE 2000-2005  
GRAND AM 2001-2005  
MONTANA 2000-2005  
SUNFIRE 2000-2005

**99-2003**

**BUICK**

CENTURY 1997-2005  
LE SABRE 1995-2005  
PARK AVENUE 1995-2005  
REGAL 1995-2004  
RENDEZVOUS 2002-2007  
RIVIERA 1996-1999  
ROADMASTER 1995-1996  
SKYLARK 1996-1998

**CADILLAC**

ESCALADE/EXT 2003-2006  
FLEETWOOD/BROUGHAM 1990-1996

**CHEVROLET/GEN**

AVALANCHE 2003-2006  
BLAZER 2002-2005  
CAVALIER 2000-2005  
EXPRESS VAN 2001-2007

COLORADO 2004-2012  
IMPALA 2000-2005  
MALIBU 2001-2003  
MALIBU CLASSIC 2004-2005  
METRO 1992-2001  
MONTE CARLO 2000-2005  
S-10 2002-2004  
SILVERADO 2003-2006  
SILVERADO CLASSIC 2007  
SSR 2003-2006  
SUBURBAN 2003-2006  
TAHOE 2003-2006  
TRACKER 1992-2004  
TRAILBLAZER 2002-2010  
VENTURE 2000-2005

**GMC**

CANYON 2004-2012  
ENVOY 2002-2009  
SAVANA 2001-2007  
SIERRA 2003-2006  
SIERRA CLASSIC 2007  
SONOMA 2002-2004  
YUKON/DENALI/XL 2003-06

**HUMMER**

H2 HUMMER 2003-2007

**ISUZU**

ASCENDER 2003-2008  
I-280/I-350 2006-2007  
I-290/I-370 2007-2008

**OLDSMOBILE**

ACHIEVA 1996-1998  
ALERO 1999-2004  
AURORA 1995-2003  
BRAVADA 1998-2004  
CUTLASS 1997-1999  
CUTLASS SUPREME\*1995-97  
EIGHTY-EIGHT 1994-1999  
INTRIGUE 1998-2002  
LSS\* 1996-1999  
NINETY-EIGHT 1994-1996  
REGENCY\* 1997-1998  
SILHOUETTE 2000-2004

**PONTIAC**

AZTEC 2001-2005  
BONNEVILLE 2000-2005  
GRAND AM 2001-2005  
MONTANA 2000-2005

SUNFIRE 2000-2005

**SUZUKI**

AERIO 2002  
ESTEEM 1995-2003  
SIDEKICK 1992-1998  
SWIFT 1995-2001  
VITARA 1999-2004  
GRAND VITARA 1999-2002

**95/99-2009**

**BUICK**

CENTURY 1997-2005  
LE SABRE 1995-2005  
PARK AVENUE 1995-2005  
REGAL 1995-2004  
RENDEZVOUS 2002-2007  
RIVIERA 1996-1999  
ROADMASTER 1995-1996  
SKYLARK 1996-1998

**CADILLAC**

ESCALADE/EXT 2003-2006  
FLEETWOOD/BROUGHAM 1990-1996  
ELDORADO 1992-1995  
SEVILLE 1992-1995

**CHEVROLET**

AVALANCHE 2003-2006  
BLAZER 2002-2005  
CAVALIER 2000-2005  
COLORADO 2004-2012  
EXPRESS 2001-2007  
IMPALA 2000-2005  
MALIBU 2001-2003  
MALIBU CLASSIC 2004-2005  
METRO 1995-2001  
MONTE CARLO 2000-2005  
SSR 2003-2006  
S-10 (DOUBLE-DIN) 2002-2004  
SILVERADO 2003-2006  
SILVERADO CLASSIC 2007  
SUBURBAN 2003-2006  
TAHOE 2003-2006  
TRACKER 1992-2004  
TRAILBLAZER 2002-2009  
VENTURE 2000-2005

**GMC**

CANYON 2004-2012

ENVOY 2002-2009  
SAVANA 2001-2007  
SIERRA 2003-2006  
SIERRA CLASSIC 2007  
SONOMA 2002-2004  
YUKON/DENALI/XL 2003-06

**HONDA**

PASSPORT 1998-2002  
HUMMER  
H2 2003-2007

**ISUZU**

ASCENDER 2003-2008  
AIMGO 1998-2000  
RODEO 1998-2004  
RODEO SPORT 2001-2003  
I-SERIES 2006-2008

**OLDSMOBILE**

ACHIEVA 1996-1998  
ALERO 1999-2004  
AURORA 1995-2003  
BRAVADA 1998-2004  
CUTLASS 1997-1999  
CUTLASS SUPREME 1995-97  
EIGHTY-EIGHT 1994-1999  
INTRIGUE 1998-2002  
LSS 1996-1999  
NINETY-EIGHT 1994-1996  
REGENCY 1997-1998  
SILHOUETTE 2000-2004

**PONTIAC**

AZTEC 2001-2005  
BONNEVILLE 2000-2005  
GRAND AM 2001-2005  
MONTANA 2000-2005  
SUNFIRE 2000-2005

**SUZUKI**

AERIO 2002  
ESTEEM 1995-2003  
SIDEKICK 1992-1998  
SWIFT 1995-2001  
VITARA 1999-2004

**TOYOTA**

MATRIX 2003-2004

**99-2011**

**BUICK**

CENTURY 1997-2005

# Multi-Kit GUIDE

LE SABRE 1996-2005  
 PARK AVENUE 1995-2005  
 RAINIER 2004-2007  
 REGAL 1995-2004  
 RENDEVOUS 2002-2007  
 RIVIERA 1996-1999  
 ROADMASTER 1995-1996  
 SKYLARK 1996-1998

## CADILLAC

BROUGHAM 1990-1992  
 ELDORADO 1992-1995  
 ESCALADE 2003-2006  
 FLEETWOOD 1990-1996  
 SEVILLE 1992-1995

## CHEVROLET

AVALANCHE 2003-2006  
 BLAZER 2002-2005  
 CAVALIER 2000-2005  
 CAVALIER 2000-2000  
 COLORADO 2004-2012  
 EXPRESS VAN 2001-2007  
 IMPALA 2000-2005  
 MALIBU 2001-2003  
 MALIBU CLASSIC 2004-2005  
 METRO 1995-2001  
 MONTE CARLO 2000-2005  
 S-10 PICKUP 2002-2004  
 SILVERADO PICKUP 2003-2007  
 SSR 2003-2006  
 SUBURBAN 2003-2006  
 TAHOE 2003-2006  
 TRACKER 1998-2004  
 TRAILBLAZER 2002-2009  
 VAN EXPRESS 2001-2007  
 VENTURE VAN 2000-2005

## GEO

FOR 98 & UP **SEE CHEVROLET**  
 METRO 1992-1997  
 METRO CONVERTIBLE 1991-1994  
 TRACKER 1992-1997

## GMC

CANYON 2004-2012  
 DENALI 2003-2003  
 ENVOY 2002-2009  
 SIERRA CLASSIC 2007-2007  
 SIERRA 2003-2006  
 SAVANA FULL SIZE VAN  
 2001-2007  
 SONOMA 2003-2004  
 YUKON / YUKON XL 2003-2006  
 YUKON DENALI 2003-2006

## HONDA

PASSPORT 1998-2002

## HUMMER

H2 2003-2007

## ISUZU

ASCENDER 2003-2008  
 AMIGO 1998-2000  
 I-290/ I-370 2007-2008  
 I-280/ I-350 2006-2006  
 RODEO 1998-2004  
 RODEO SPORT 2001-2003

## OLDSMOBILE

ACHIEVA 1996-1998  
 ALERO 1999-2004  
 AURORA 1995-2003  
 BRAVADA 1998-2004  
 CUTLASS 1995-1999  
 EIGHTY-EIGHT 1994-1999

INTRIGUE 1998-2002  
 NINETY-EIGHT 1994-1996  
 REGENCY 1997-1998  
 SILHOUETTE 2000-2004

## PONTIAC

AZTEC 2001-2005  
 BONNEVILLE 2000-2005  
 GRAND AM 2001-2005  
 MONTANA (NON SV6)  
 2005-2005  
 MONTANA 2000-2004  
 SUNFIRE 2000-2005

## SUZUKI

AERIO SEDAN 2002-2002  
 AERIO 5-DOOR 2002-2002  
 ESTEEM 1995-2003  
 GRAND VITARA 1999-2002  
 SIDEKICK 1992-1998  
 SWIFT 1992-1994  
 VITARA 1999-2004  
 XL-7 2001-2002

## TOYOTA

MATRIX 2003-2004

## 99-3002

### CADILLAC

ESCALADE 1999-2002

### CHEVROLET

ASTRO 1996-2005  
 AVALANCHE 2002  
 EXPRESS VAN 1996-2000  
 PICKUP 1995-2002  
 SILVERADO 1999-2002  
 SUBURBAN 1995-2002  
 TAHOE 1995-2002

### GMC

SAFARI 1996-2005  
 SIERRA 1995-2002  
 SUBURBAN 1995-1999  
 SAVANA (F.S.V.) 1996-2000  
 YUKON 1995-2002

## 99-3045

### CHEVROLET

S-10 BLAZER 1995-1997  
 S-10 PICKUP 1994-1997

### GMC

JIMMY 1995-1997  
 S-15/SONOMA 1994-1997

## ISUZU

HOMBRE 1996-1997

## OLDSMOBILE

BRAVADA 1995-1997

## 99-3300 / 99-3900

### CHEVROLET

BLAZER 1998-2002  
 CAMARO 1997-2002  
 CAPRICE 1994-1996  
 CAVALIER 1995-1999  
 CORVETTE 1997-2004  
 IMPALA SS 1994-1996  
 LUMINA 1995-2001  
 MALIBU 1997-2000  
 MONTE CARLO 1995-1999  
 S-10 PICKUP 1998-2002  
 VENTURE 1997-1999

### GMC

ENVOY 1998-2001  
 JIMMY 1998-2002

SONOMA 1998-2002

## ISUZU

HOMBRE 1998-2001  
 OLDSMOBILE  
 SILHOUETTE 1997-1999

## PONTIAC

MONTANA 1999  
 TRANSPORT 1997-1999

## 99-3301

### BUICK

CENTURY 1997-2005  
 LE SABRE 1995-2005  
 PARK AVENUE 1995-2005  
 REGAL 1995-2004  
 RENDEZVOUS 2002-2007

### CADILLAC

ESCALADE 2003-2006  
 EXT 2003-2006

### CHEVROLET

AVALANCHE 2003-2006  
 CAVALIER 2000-2005  
 EXPRESS VAN 2003-2007  
 IMPALA 2000-2005  
 MALIBU 2001-2003

MALIBU CLASSIC 2004-2005

MONTE CARLO 2000-2005  
 SILVERADO 2003-2006  
 SILVERADO CLASSIC 2007  
 TRAILBLAZER 2003-2009  
 VENTURE VAN 2000-2005

### GMC

ENVOY 2000-2009  
 SAVANA (VAN) 2003-2007  
 SIERRA 2003-2006  
 SIERRA CLASSIC 2007  
 YUKON/DENALI/XL 2003-06

### HUMMER

H2 HUMMER 2003-2007

## ISUZU

ASCENDER 2003-2008  
 OLDSMOBILE

BRAVADA 1998-2004  
 SILHOUETTE 2000-2004

## PONTIAC

AZTEC 2001-2005  
 BONNEVILLE 2000-2005  
 GRAND AM 2001-2005  
 MONTANA 2000-2005  
 SUNFIRE 2000-2005

## 95 / 99-3302

### CHEVROLET

COBALT 2005-2010  
 EQUINOX 2005-2006  
 HHR 2006-2011  
 MALIBU 2004-2007  
 MALIBU 2008-2012

### PONTIAC

G5 2005-2009  
 G6 2005-2010  
 SOLSTICE 2006-2009  
 TORRENT 2006

### SATURN

AURA 2007-2009  
 ION 2006-2007  
 SKY 2006-2007  
 VUE 2006-2007

## 95 / 99-3305

### BUICK

LUCERNE 2006-2011  
 ENCLAVE 2008-2011

### CHEVROLET

IMPALA 2006-2013  
 MONTE CARLO 2006-2007  
 AVALANCHE 2007-2013  
 SILVERADO 2007-2013  
 SILVERADO 2500/3500  
 2007-2014  
 SUBURBAN 2007-2011  
 TAHOE 2007-2011

### GMC

ACADIA 2007-2011  
 SAVANA 2008-2011  
 SIERRA 2007-2011  
 YUKON 2007-2014

### HUMMER

H2 2008-2009

### PONTIAC

TORRENT 2007-2009

### SATURN

OUTLOOK 2007-2010  
 VUE 2008-2010

### SUZUKI

XL7 2007-2009

## 99-3400

### CHEVROLET

SPECTRUM 1985-1989

### GEO

PRIZM 1989-1992  
 SPECTRUM 1989  
 STORM (DOUBLE-DIN) 1990-  
 1993

## ISUZU

AMIGO 1991-1994  
 I-MARK 1985-1991  
 IMPULSE 1990-1993  
 PICKUP 1988-1995  
 RODEO 1992-1995  
 STYLUS 1990-1993  
 TROOPER 1989-1991

## HONDA

PASSPORT 1994-1995

## 99-4000 / 99-4544

## 99-4545 / 99-4500

## 99-4503 / 99-4504

## 99-4505 / 99-4012

## 99-4644 / 99-4700

• NOTE: THESE APPS

REQUIRE THE USE OF  
 METRA KIT #99-4000

## BUICK

CENTURY 1982-1996  
 ELECTRA 1984-1990  
 ESTATE WAGON 1984-1990  
 LE SABRE 1984-1994  
 PARK AVENUE 1984-1994  
 REATTA 1990-1991  
 REGAL 1984-1987  
 RIVIERA 1983-85,1990-95  
 ROADMASTER 1991-1994  
 SKYHAWK 1982-1989  
 SKYLARK 1983-1995  
 SOMERSET 1986-1987

## CADILLAC

CIMARRON 1982-1988  
 COUPE DE VILLE 1985-93  
 ELDORADO 1984-1991  
 FLEETWOOD 1985-1989  
 SEVILLE 1984-1991

## CHEVROLET

ASTRO 1985-1995  
 • ASTRO 1996-2005  
 BERETTA 1991-1996  
 BLAZER (FULL SIZE)  
 1989-1991

• BLAZER 1995-1997  
 (USE WITH 02-3043)  
 • BLAZER 1998-2001  
 CAMARO 1982-1992  
 • CAMARO 1997-2002  
 CAPRICE/IMPALA  
 1985-1993 (1985-1990  
 MODELS, USE  
 WITH 02-3032)

• CAPRICE 1994-1996  
 CAVALIER 1982-1994  
 • CAVALIER 1995-1999  
 CELEBRITY 1982-1990  
 CITATION II 1985  
 CORSICA 1991-1996  
 CORVETTE 1984-1989

• CORVETTE 1997-2004  
 EL CAMINO 1985-1988  
 • EXPRESS 1996-2000  
 • IMPALA 1994-1996  
 LUMINA 1990-1994

• LUMINA 1995-2001  
 LUMINA APV 1990-1996  
 • MALIBU 1997-2000  
 MONTE CARLO 1986-1988

• MONTE CARLO 1995-1999  
 NOVA 1985-1988  
 • PICKUP 1995-2002

S-10 BLAZER 1982-1994  
 S-10 PICKUP 1982-1993  
 • S-10 PICKUP 1994-1997  
 (USE WITH 02-3043)

• S-10 PICKUP 1998-2001  
 SUBURBAN 1989-1991  
 • SUBURBAN 1995-2002  
 • TAHOE 1995-2002  
 • VENTURE 1997-1999

## GMC

JIMMY (FULL SIZE)

1989-1991

• JIMMY 1995-1997

(USE WITH 02-3043)

• JIMMY 1998-2001

• PICKUP (FULL SIZE)

1995-2002

• S-10 JIMMY 1982-1994

• S-15 PICKUP/SONOMA

1982-1993

SAFARI 1985-1995

• SAFARI 1996-2003

• SIERRA 1995-2002

• SONOMA 1994-1997

(USE WITH 02-3043)

• SONOMA 1998-2001

SUBURBAN 1989-1991

• SUBURBAN 1995-2002

VAN 1988-1995

- VAN 1996-2000
- YUKON 1995-2002

**OLDSMOBILE**

- ACHIEVA 1992-1995
  - BRAVADA 1991-1994
  - BRAVADA 1996-1997 (USE WITH 02-3043)
  - CUTLASS CALAIS 1984-1991
  - CUTLASS CIERA 1982-1996
  - CUTLASS SUPREME 1984-1994
  - DELTA 88 1986-1988
  - EIGHTY-EIGHT 1989-1993
  - FIRENZA 1982-1988
  - NINETY-EIGHT 1984-1993
  - OMEGA 1983-1984
  - SILHOUETTE 1990-1996
  - SILHOUETTE 1997-1999
  - TORNADO 1982-1992
  - TOURING SEDAN 1988-1993
- PONTIAC**
- 6000 1982-1991
  - BONNEVILLE 1982-1993
  - BONNEVILLE 1994-1999
  - FIERO 1984-1988
  - FIREBIRD 1982-1993
  - FIREBIRD 1993-2002
  - GRAND AM 1985-1995
  - GRAND AM 1996-2000
  - GRAND PRIX 1985-1987; 1990-1993
  - GRAND PRIX 1994-2003
  - MONTANA 1999
  - PARISIENNE 1984-1986
  - SAFARI WAGON 1987-1989
  - SUNBIRD/J2000 1982-1988
  - SUNFIRE 1995-1999
  - TRANS AM 1993-2002
  - TRANS SPORT APV 1990-1996
  - TRANS SPORT 1997-1998

**SATURN**

- SATURN 1991-1994

**95 /99-5026****FORD**

- EXPEDITION 2003-2006
- EXPLORER 2002-2005
- MUSTANG 2001-2004

**LINCOLN**

- AVIATOR 2003-2005
- AVIATOR 2003-2003
- NAVIGATOR 2003-2006

**MERCURY**

- MOUNTAINEER 2002-2005

**99-5027****FORD**

- CROWN VICTORIA 1995-2011
- ECONOLINE FULL SIZE VAN 1997-2008
- ESCAPE 2001-2007
- EXPEDITION 2003-2006
- EXPLORER 1995-2005
- F-150 1997-2004
- F-250/350/450/550 1999-2004
- MUSTANG 2001-2004

RANGER 1995-2011

**LINCOLN**

- AVIATOR 003-2005
- BLACKWOOD 2001-2003
- CONTINENTAL 1995-1997
- MARK VIII 1996-1998
- NAVIGATOR 1997-2006
- TOWN CAR 1995-2002

**MAZDA**

- B-SERIES PICKUP 1998-2009
- B2300/B3000/B4000 1995-1997

**MERCURY**

- GRAND MARQUIS 1995-2010
- MARAUDER 2003-2004
- MARINER 2005-2007
- MOUNTAINEER 1997-2005

**99-5510****AMC**

- ALLIANCE 1983-1987
- ENCORE 1983-1987
- GTA 1983-1987

**FORD**

- AEROSTAR 1985-1997
- ASPIRE 1994-1997
- BRONCO 1987-1996
- BRONCO II 1983-1990
- COUNTRY SQUIRE 1979-1991
- ECONOLINE 1992-1996
- ESCORT/EXP 1985-1996
- EXPLORER 1991-1994
- F-SERIES 1987-1996
- FESTIVA 1988-1993
- LTD/CROWN VICTORIA 1979-1991
- MUSTANG 1994-2000
- PROBE 1993-1997
- RANGER (MINI) 1985-1994
- TAURUS 1986-1995
- TEMPO 1989-1994
- THUNDERBIRD 1983-1997
- WINDSTAR 1995-1998

**JEEP**

- CHEROKEE XJ 1984-1996
- COMMANCHE 1986-1992
- GRAND WAGONEER 1986-92
- WAGONEER 1984-1996
- WRANGLER 1984-1996

**LINCOLN**

- CONTINENTAL 1985-1994
- MARK VII 1984-1992
- MARK VIII 1993-1995
- TOWN CAR 1985-1997

**MAZDA**

- B-SERIES PICKUP 1994
- 626 1993-2000
- MX6 1993-1997
- MX3 1992-1996
- NAVAJO 1991-1994
- PROTEGE 1995-2000

**MERCURY**

- CAPRI XR2 1991-1994
- COUGAR 1983-1997
- GRAND MARQUIS 1979-1994
- LYNX 1985-1987
- MYSTIQUE 1995-2000
- MARQUIS 1979-1981
- SABLE 1986-1995
- TOPAZ 1989-1994

TRACER 1988-1996

VILLAGER 1993-1995

**NISSAN**

- QUEST 1993-1995

**ADDITIONAL APPS****ACURA**

- INTEGRA 1986-1989
- LEDGEND 1986-1989

**ALFA ROMEO**

- MILANO 1986-1989
- SPIDER VELOCE 1987-1993
- 164 L/S 1990-1991

**AUDI**

- 80/90 1988-1996
- 100/200 1989-1995
- 4000 1980-1987
- 5000 1980-1985
- S4 1992-1993

**BMW**

- 3-SERIES 1977-1998
- 5-SERIES 1975-1996
- 6-SERIES 1977-1989
- 7-SERIES 1978-2001
- 8-SERIES 1990-1991
- 23-SERIES 1997-2002

**DAIHATSU**

- CHARADE 1989-1992

**DODGE**

- COLT 1993-1994
- D50 PICKUP 1987-1993

**EAGLE**

- SUMMIT 1993-1994

**FIAT**

- BRAVA 1979-1983
- SPIDER 1970-1983
- STRADA 1977-1983
- X19 1985-1988

**GEO**

- METRO 1989-1991
- TRACKER 1989-1991

**HONDA**

- ACCORD 1982-1989
- CRX 1984-1991
- CIVIC 1982-1995
- DEL SOL 1993-1997
- PRELUDE 1983-1987

**JAGUAR**

- XJ6 1986-1993

**LANCIA**

- BETA 1979-1981

**MASERATI**

- SPYDER 1985-1990

**MERCEDES**

- 240/280/300/380/420
- 450/500SLC/SEL 1970-1996

**MINI**

- MIGHTY MAX 1987-1996
- MIRAGE 1993-1996

**PEUGEOT**

- 405 1989-1991
- 505 1984-1991

**PONTIAC**

- LEMANS 1988-1993

**PORSCHE**

- 911 1973-1999
- 924 1987-1989
- 924S 1987-1989
- 928 1994

944 1984-1993

968 1992-1996

**RENAULT**

- ALLIANCE 1982-1987
- ENCORE 1982-1985
- FUEGO 1982-1985
- LECAR 1978-1983
- 181 1979-1983

**SAAB**

- 900 1979-1998
- 9000 1986-1998

**STERLING**

- 825 1988-1992
- 827 1988-1992

**SUZUKI**

- SAMURAI 1986-1995
- SIDEKICK 1989-1991
- SWIFT 1989-1991
- X-90 1996-1999

**VOLKSWAGEN**

- BUS 1968-1979
- CABRIO 1995-2001
- CABRIOLET 1985-1993
- DASHER 1976-1981
- FOX 1987-1993
- GOLF 1985-2000
- PASSAT 1990-1997
- PICKUP 1980
- RABBIT 1980-1984
- SCIROCCO 1981-1987
- SUPER BEETLE 1973-1979
- QUANTUM 1982-1988
- VANWAGON 1980-1992

**99-5600****FORD**

- CROWN VICTORIA 1995-2011
- ECONOLINE 1997-2008
- EXPLORER 1995-2001
- RANGER 1995-2011

**LINCOLN**

- CONTINENTAL 1995-1997
- MARK VIII 1996-1998
- TOWN CAR 1995-2002

**MAZDA**

- B-SERIES 1995-09
- MERCURY**
- GRAND MARQUIS 1995-2011
- MARAUDER 2003-2004
- MOUNTAINEER 1997-2001

**99-5700****ALL99-5510****APPLICATIONS PLUS:****FORD**

- ECONOLINE 1975-1991
- BRONCO 1980-1986
- F-SERIES 1980-1986
- TEMPO 1985-1988

**MERCURY**

- TOPAZ 1985-1988

**99-5802****FORD**

- CROWN VICTORIA 1995-2009
- ECONOLINE 1997-2008
- ESCAPE 2001-2007
- EXCURSION 2000-2005
- EXPEDITION 1997-2002
- EXPLORER 1995-2001

F-150 PICKUP 1997-2004

F-250/F-550 1999-04

RANGER 1995-2011

WINDSTAR 1999-2003

**LINCOLN**

- BLACKWOOD 2001-2003
- CONTINENTAL 1995-1997
- MARK VIII 1996-1998
- NAVIGATOR 1997-2002
- TOWN CAR 1995-2002

**MAZDA**

- B-SERIES PICKUP 1995-09

**MERCURY**

- GRAND MARQUIS 1995-2010
- MARAUDER 2003-2004
- MARINER 2005-2007
- MOUNTAINEER 1997-2001

**99-5804****FORD**

- CROWN VICTORIA 1995-2011
- ECONOLINE 1997-2008
- ESCAPE 2001-2007
- EXCURSION 2000-2005
- EXPEDITION 1997-2002
- EXPLORER 1995-2001
- EXPLORER SPORT TRAC 2001-2005
- F-150 1997-2003
- F-150 HERITAGE 2004
- F-250 1998-2004
- F-350 1999-2004
- F-450 1999-2004
- F-550 1999-2004
- F-650 2000-2010
- F-750 2000-2010
- RANGER 1995-2011
- WINDSTAR 1999-2003

**LINCOLN**

- BLACKWOOD 2002
- CONTINENTAL 1995-1997
- MARK 8 1995-1998
- NAVIGATOR 1997-2002
- TOWN CAR 1995-2002

**MAZDA**

- B-SERIES 1995-2009

**MERCURY**

- COUGAR (WITH 6 DISC IN-DASH) 2000-2002
- GRAND MARQUIS 1995-2011
- MARAUDER 2003-2004
- MARINER 2005-2007
- MOUNTAINEER 1997-2001

**99-5812****FORD**

- ESCAPE W/FACTORY NAV 08
- EDGE 2007-2010
- F-150 2004-2008
- FREESTAR 2004-2007
- MUSTANG 2005-2009
- FIVE HUNDRED 2005-2007
- FREESTYLE 2005-2007
- FOCUS 2005-2007
- F SERIES SUPER DUTY 2005-2011
- FUSION 2006-2009
- EXPLORER 2006-2010
- EXPLORER SPORT TRAC 2007-2010

# Multi-Kit GUIDE

## LINCOLN

MARK LT 2006-2008  
MKX WITH FACTORY NAV  
2007-2010  
NAVIGATOR WITH FACTORY NAV  
2007-2011

## MERCURY

MILAN 2006-2008  
MONTEREY 2004-2007  
MOUNTAINEER 2006-2010  
MONTEGO 2005-2007  
SABLE 2008-2009

## 95-5817

### FORD

CROWN VICTORIA 1995-2009  
ECONOLINE 1997-2008  
ESCAPE 2001-2007  
EXCURSION 2000-2005  
EXPLORER 1995-2001  
EXPLORER SPORT TRAC  
2001-2005  
F-650/750 2000-2010  
F-SERIES SUPER DUTY  
1999-2004

RANGER 1995-2011  
WINDSTAR 1999-2003

## LINCOLN

CONTINENTAL 1995-1997  
MARK VIII 1996-1998  
TOWN CAR 1995-2002

## MAZDA

B-SERIES 1995-2009  
MERCURY  
GRAND MARQUIS 1995-2010  
MARAUDER 2003-2004  
MOUNTAINEER 1997-2001  
MARINER 2005-2007

## 95-5818

### FORD

F-150 1997-2004  
EXPEDITION 1997-2002  
SUPERDUTY 1999-2004  
F-650 2005-2008

## LINCOLN

NAVIGATOR 1997-2002  
BLACKWOOD 2001-2003

## 98-9001 / 98-9002

### 98-9003

THE 9000 SERIES POCKETS  
WILL MOUNT INTO THE METRA  
KITS LISTED BELOW. REFER  
TO THE INDIVIDUAL KITS  
FOR MORE APPLICATION  
INFORMATION

99-2011

99-2022B

99-2022BR

99-2023B

99-2023BR

99-3012G

99-3014GM

99-3045

99-3045G

99-3108

99-3309B

99-3310B

99-3311B

99-5028

99-5827B

99-5827BC

99-5828CH

99-5829CH

99-5830B

99-6514B

99-6517HG

99-6518B

99-6520B

99-6521B

99-7014B

99-7014HG

99-7015CHG

99-7346B

99-7347B

99-7348B

99-7349B

99-7349BC

99-7350B

99-7350BC

99-7352B

99-7353CH

99-7354B

99-7355B

99-7356B

99-7357HG

99-7521B

99-7522B

99-7522BC

99-7523S

99-7524B

99-7612A

99-7612AC

99-7612B

99-7612BC

99-7616

99-7617CHG

99-7618G

99-7619

99-7802CH

99-7803G

99-7803GC

99-7804B

99-7805CH

99-7806B

99-7881G

99-7882B

99-8158G

99-8159S

99-8160G

99-8231

99-8233B

99-8235B

99-8235CHG

99-8237S

99-8240B

99-8242G

99-8243B

99-8244HG

99-8245CHG

99-8246HG

99-8300

99-8720B

99-8721B

99-8722B

99-9227

## 99-6229

### CHRYSLER

CONCORD 1993-1997  
CORDOBA 1975-1983  
E-CLASS 1983-1984  
FIFTH AVENUE 1979-1993  
IMPERIAL LEBARON 1975  
IMPERIAL 1990-1993  
LASER 1984-1989  
LEBARON 1977-1995  
LHS 1995-1998  
NEWPORT 1974-1980  
NEW YORKER 1974-1996  
TOWN & COUNTRY 1990-2000

### DODGE

ARIES 1981-1989  
ASPEN 1976-1980  
VAN 1978-2003  
CARAVAN 1984-2000  
CHARGER 1974-1987  
DAKOTA 1987-2000  
DAYTONA 1984-1993  
DIPLOMAT 1977-1989  
DURANGO 1998-2000  
DYNASTY 1988-1993  
INTREPID 1993-1997  
LANCER 1985-1989  
MAGNUM XE 1978-1979  
MIRADA 1980-1983  
MONOCO 1974-1978  
NEON 1995-1999  
OMNI 1978-1990  
PICKUP 1974-2001  
RAM CHARGER 1981-1993  
RAMPAGE 1982-1984  
SHADOW 1987-1995  
SPIRIT 1989-1995  
ST. REGIS 1979-1981  
VAN 1978-2003

024 1981-1982  
600 1982-1988

### EAGLE

VISION 1993-1997

### JEEP

CHEROKEE 1997-2001  
GRAND CHEROKEE 1996-1998  
WRANGLER 1997-2002

### PLYMOUTH

150/250/350 VAN 1978-1997  
ACCLAIM 1989-1995  
CARAVELLE 1985-1988  
FURY 1975-1978  
GRAN FURY 1978-1989  
HORIZON 1984-1990  
NEON 1995-1999  
RELIANT 1981-1989  
SCAMP 1983  
SUNDANCE 1987-1994  
TC3 1978-1982  
TRAILDUSTER 1975-1981  
TURISMO 1983-1987  
VOLARE 1976-1980  
VOYAGER 1984-2000

## 99-6500

### CHRYSLER

CONCORD 1993-1997  
CORDOBA 1975-1983  
E-CLASS 1983-1993  
FIFTH AVENUE 1979-1993  
IMPERIAL LEBARON 1975

IMPERIAL 1990-1993  
LASER 1984-1989  
LEBARON 1977-1995  
LHS 1995-1998  
NEWPORT 1974-1980  
NEW YORKER 1975-1996  
TOWN & COUNTRY 1990-2000

### DODGE

ARIES 1981-1989  
ASPEN 1976-1980  
VAN 1974-2003  
CARAVAN 1984-2000  
CHARGER 1974-1987  
DAKOTA 1987-2000  
DAYTONA 1984-1993  
DIPLOMAT 1976-1989  
DURANGO 1998-2000  
DYNASTY 1988-1993  
INTREPID 1993-1997  
LANCER 1985-1989  
MAGNUM XE 1978-1979  
MIRADA 1980-1983  
NEON 1995-1999  
OMNI 1978-1990  
PICKUP 1974-1983  
RAM 1984-2000  
RAM CHARGER 1981-1993  
RAMPAGE 1982-1984  
SHADOW 1987-1995  
SPIRIT 1989-1995  
ST. REGIS 1979-1981  
VAN 1978-2003

024 1981-1982

600 1982-1988

### EAGLE

VISION 1993-1997

### FORD

AEROSTAR 1985-1991  
BRONCO II 1983-1988  
COUNTRY SQUIRE 1979-1989  
CROWN VICTORIA 1983-1989  
LTD 1979-1986  
RANGER (MINI) 1983-1988  
THUNDERBIRD 1980-1988

### JEEP

CHEROKEE 1997-2001  
GRAND CHEROKEE 1996-1998  
WRANGLER 1997-2002

### LINCOLN

CONTINENTAL 1985-1989  
MARK VII 1984-1988

### MERCURY

COLONY PARK 1979-1989  
COUGAR 1983-1988  
COUGAR XR7 1980-1982  
GRAND MARQUIS 1979-1988  
MARQUIS 1979-1988

### PLYMOUTH

150/250/350 VAN 1978-1997  
ACCLAIM 1989-1995  
CARAVELLE 1985-1988  
FURY 1975-1978  
GRAN FURY 1978-1989  
HORIZON 1984-1990  
NEON 1995-1999  
RELIANT 1981-1989  
SCAMP 1983  
SUNDANCE 1987-1994  
TC3 1978-1982  
TRAILDUSTER 1975-1981

TURISMO 1983-1987  
VOLARE 1976-1980  
VOYAGER 1984-2000

## 99-6501

### 99-6500 APPLICATIONS PLUS:

#### CHRYSLER

SEBRING 1995-2000

#### DODGE

AVENGER 1995-2000

#### JEEP

GRAND CHEROKEE  
1993-1995

## 99-6503 / 99-6504

### 99-6505

#### CHRYSLER

300M 1999-2004  
CONCORD 1998-2004  
LHS 1999-2001  
PT CRUISER 2001-2005  
SEBRING CONVERTIBLE  
2001-2006  
SEBRING COUPE  
2001-2006  
SEBRING SEDAN  
2002-2005  
TOWN & COUNTRY  
(MINIVAN) 2001-2007  
VOYAGER 2001-2005

#### DODGE

CARAVAN 2001-2007  
DAKOTA 2001-2004  
DURANGO 2001-2003  
INTREPID 1998-2004  
NEON 2000-2006  
RAM PICKUP 1500 2000-2005  
STRATUS 2001-2006  
VIPER 2003-2009

#### JEEP

GRAND CHEROKEE 1999-2004  
LIBERTY 2002-2007  
WRANGLER 2003-2006

## 95 / 99-6511

#### CHRYSLER

ASPEN 2008-2009  
200 2011-2013  
300 / 300C 2008-2010  
SEBRING 2007-2010  
TOWN & COUNTRY 2008-2013

#### DODGE

AVENGER 2007-2013  
CALIBER 2009-2012  
GRAND CARAVAN 2008-2012  
CHALLENGER 2008-2013  
CHARGER 2008-2010  
DAKOTA 2008-2011

DURANGO 2008-2010  
GRAND CARAVAN 2008-2013  
JOURNEY 2009-2010  
MAGNUM 2008-2008  
NITRO 2007-2011  
RAM PICKUP 1500 2009-2012  
RAM PICKUP 2500 / 3500 / 5500 /  
CHASSIS CAB 2011-2012

#### JEEP

COMMANDER 2008-2010  
COMPASS 2009-2013  
GRAND CHEROKEE 2008-2010

LIBERTY 2008-2012  
Patriot 2009-2013  
WRANGLER 2007-2013

**MITSUBISHI**

RAIDER 2008-2009

**DODGE**

1500 2011-2012

**RAM**

2500 2011-2012

C/V 2012-2013

DAKOTA 2011-2011

**VOLKSWAGEN**

ROUTAN 2009-2012

**99-6700 /99-6000****99-6500 APPLICATIONS PLUS:****CHRYSLER**

CIRRUS 1995-2000  
SEBRING 1995-2000  
SEBRING CONVERTIBLE  
1996-2000

**DODGE**

AVENGER 1995-2000  
STRATUS 1995-2000

**JEEP**

GRAND CHEROKEE 1993-1998  
PLYMOUTH  
BREEZE 1996-1999

**99-7000****DODGE**

COLT 1987-1992  
D-50 PICKUP 1987-1993  
RAIDER 1987-1991

**EAGLE**

SUMMIT 1988-1992  
SUMMIT WAGON 1992-1996  
TALON 1990-1994

**MITSUBISHI**

ECLIPSE 1990-1994  
EXPO 1992-1995  
GALANT 1985-1993  
MIGHTY MAX 1987-1996  
MIRAGE 1985-1992  
MONTERO 1987-1991  
SIGMA 1989-1990  
VAN 1987-1990

**PLYMOUTH**

COLT VISTA 1992-1994  
LASER 1990-1994

**99-7001****DODGE**

COLT 1993-1995  
STEALTH 1991-1996

**EAGLE**

SUMMIT 1993-1995  
SUMMIT WAGON 1992-1996  
TALON 1990-1998

**MITSUBISHI**

DIAMANTE 1992-1996  
ECLIPSE 1989-2005  
GALANT 1994-1998  
MIRAGE 1993-2002  
MONTERO 1992-1996  
MONTERO SPORT 2000-2004  
3000GT 1991-1999

**PLYMOUTH**

COLT VISTA 1992-1994  
LASER 1990-1994

**99-7301****HYUNDAI**

ACCENT 1995-2005  
ELANTRA 1992-1995  
EXCEL 1986-1994  
SCOUBE 1991-1995  
SONATA 1995-1998  
TIBURON 1997-2001

**MITSUBISHI**

PRECIS 1987-1993

**99-7358****HYUNDAI**

ACCENT 2006-2010  
ELANTRA 1996-2006  
ELANTRA (RADIO DELETE)  
2007-2010  
SANTA FE 2001-2006  
SONATA 1995-2005  
TIBURON 1997-2008  
TUCSON 2005-2009  
XG 300/350 2001-2005

**KIA**

OPTIMA 2001-2006.5  
(2006 EARLY PRODUCTION  
MODELS ONLY)  
RIO 2006-2010  
SPORTAGE 2005-2010

**99-7400****NISSAN**

200SX 1980-1988  
240SX 1989-1994  
AXXESS VAN 1989-1990  
HARDBODY 1986.5-1993  
MAXIMA 1982-1991  
PATHFINDER 1987-1993  
PULSAR 1983-1990  
SENTRA 1982-1990  
STANZA 1982-1989

**99-7401****NISSAN**

200SX 1984-1988  
ALTIMA 1993-1997  
HARDBODY 1986.5-1997  
MAXIMA 1987-1994  
NX (UPPER DASH) 1991-1993  
PATHFINDER 1987-1995  
PULSAR 1987-1990  
SENTRA 1987-1990  
SENTRA (UPPER DASH)  
1991-1994  
STANZA 1987-1992

**99-7417****INFINITI**

I30 1996-1999

**MERCURY**

VILLAGER 1993-2002

**NISSAN**

200SX 1995-1998  
240SX 1995-1998  
ALTIMA 1998-2001  
FRONTIER 1998-2004  
MAXIMA 1995-1999  
MAXIMA NON BOSE OR  
COMFORT PKG. 2000-2003  
PATHFINDER (SE MODELS)  
2003-2004

PATHFINDER 1996-2002

QUEST 1993-2003  
SENTRA 1995-1999  
XTERRA 2000-2004

**99-7500****MAZDA**

323 1986-1994  
626 1986-1992  
929 1988-1991  
B-SERIES PICKUP 1986-1993

MPV 1989-1995

MX6 1986-1992  
PROTEGE 1990-1994  
RX7 1986-1991

**99-7501****MAZDA**

323 1986-1994  
626 1986-1992  
929 1988-1991  
B-SERIES PICKUP 1986-1993  
MX5 MIATA 1990-1997  
MX6 1986-1992  
MPV 1989-1995  
RX7 1984-1991

**99-7505****MAZDA**

626 2001-2002  
MIATA 1998-2005  
MILLENNIA 1995-2002  
PROTEGE 2001-2004  
TRIBUTE 2001-2006  
MPV 1996-1999

**99-7888****HONDA**

ACCORD 1990-1993  
ODYSSEY 1995-1998  
PRELUDE 1988-1991

**ACURA**

INTEGRA 1990-2001  
LEGEND 1990-1996  
TL 1996-1998  
VIGOR 1992-1994

**ISUZU**

OASIS 1996-1999

**99-7890 /99-7892****HONDA**

ACCORD 1990-1997  
ODYSSEY 1995-1998

**ACURA**

CL 1997-1999  
INTEGRA 1990-2001  
LEGEND 1990-1996  
TL 1996-1998  
VIGOR 1992-1994

**ISUZU**

OASIS 1996-1999

**99-7898****ACURA**

CL 1997-1999  
INTEGRA 1990-2001  
LEGEND 1990-1996  
RSX 2002-2006 (ALL  
EXCEPT "S" MODEL)  
TL 1996-1998  
VIGOR 1992-1994

**HONDA**

ACCORD 1990-2002  
CIVIC 1996-2000  
CIVIC SE 2005  
CRV 1997-2006  
ODYSSEY 1995-2004  
PRELUDE 1989-2001

**ISUZU**

OASIS 1996-1999

**99-8100****TOYOTA**

CAMRY 1983-1986  
CELICA 1982-1993  
COROLLA 1982-1993  
CRESSIDA 1985-1987  
MRZ 1985-1995  
PICKUP 1984-1994  
SUPRA 1986.5-1992  
4RUNNER 1984-1989

**99-8101****TOYOTA**

4RUNNER 1984-2002  
CAMRY 1987-1991  
CELICA (GT/GTS)  
1986-1989  
CELICA 1990-1993  
COROLLA 1984-1997  
MRZ 1991-1995  
PICKUP 1984-2002  
SUPRA 1986.5-1992  
T-100 1993-1998  
TACOMA 1995-2004

**95-8202****TOYOTA**

RAV-4 2001-2005  
MRZ SPIDER 2000-2003  
CELICA 2000-2005  
ECHO 2000-2005  
HIGHLANDER 2001-2007  
4 RUNNER (EXCLUDING  
LIMITED) 2003-2009  
MATRIX 2005-2008  
TUNDRA 2003-2006  
SEQUOIA 2003-2007  
FJ CRUISER 2007-2011  
YARIS 2007-2011

**SCION**

(ALL MODELS) 2004-2011

**SUBARU**

BRZ 2013-2015  
FORESTER 2009-2013  
FORESTER WITH NAV 2014-2015  
IMPREZA 2008-2011  
IMPREZA WRX STI 2008-2014  
WRX WITH NAV 2015

**99-8202****TOYOTA**

CELICA 2000-2005  
ECHO 2000-2005  
MRZ SPIDER 2000-2005  
RAV-4 2001-2005

**99-8300****SCION**

FRS 2013-UP\*  
XA 2004-2006  
XB 2004-UP\*

XD 2008-2010

TC 2005-UP\*  
IQ 2012-UP\*

**TOYOTA**

4RUNNER (EXCLUDING LIMITED)  
2003-2008

CELICA 2000-2005  
COROLLA 2009-UP\*  
ECHO 2000-2005

FJ 2007-UP\*

HIGHLANDER 2013

HIGHLANDER 2001-2007

MATRIX 2003-2008

SEQUOIA, 2003-2007

TUNDRA 2003-2006

MR2 SPYDER 2000-2003

RAV4 2001-2005

YARIS (3-DOOR) 2007-2010

YARIS 2012-UP\*

**PONTIAC**

VIBE 2003-2008

**SUBARU**

BRZ 2013-UP\*

**99-8900****SUBARU**

BRAT PICKUP 1982-1987

DL 1981-1989

GL 1981-1989

JUSTY 1987-1994

LEGACY 1990-1994

LOYALE 1990-1994

RX 1985-1989

**95 /99-9011****VOLKSWAGEN**

CC 2009-UP\*

EOS 2007-UP\*

NEW JETTA 2005-UP\*

GLI 2008-UP\*

GTI 2006-UP\*

PASSAT 2006-UP\*

RABBIT 2006-2009

R32 2008

TIGUAN 2009-UP\*

GOLF 2010-UP\*

BEETLE 2012-UP\*

R32 2007-2008

**99-9222****VOLVO**

100 SERIES 1973-1975

200 SERIES 1975-1993

240 SERIES 1986-1993

740 SERIES 1985-1992

760 SERIES 1988-1992

940 SERIES 1991-1995

**OUT OF STOCK CARD**

- Don't be left with empty shelves
- MT-OUTOFSTCKCD**



**T-SHIRT**

- White
- LARGE **MT-SHIRT12-L**
- X-LARGE **MT-SHIRT12-XL**
- XX-LARGE **MT-SHIRT12-XXL**

**LANYARD**

- Dazzle the eyes with the metra logo
  - Ring loop for badge holders
  - 18 inches long and made of polyester
- MT-LANYARD**



**VINYL WINDOW DECAL**

- Silver vinyl diecut
  - Dimensions: 3" H x 11" W
- MT-WINSTKR**



**STICKER**

- White vinyl diecut
  - Dimensions: 1.5" H x 6" W
- MT-STICKER16**



**BEVERAGE OPENERKEYCHAIN**

- Designed for opening both bottles and flip top cans
  - Comes with a key ring so it is always handy
  - Size: 2 1/2" W x 1/2" H x 3/8" D
- MT-KEY15**



**SHOW BAG**

- Hercules frosted color shopper with foil imprint
  - Dimensions: 17" H x 13" W
- SHOWBAG16**



**BANNER**

- High quality printed banner
  - Includes reinforced holes for hanging
  - Dimensions: 48" W x 24" H
- MT-BANNER15**