



**JP Group a/s**  
AUTOMOTIVE



EXHAUSTS AND BODY PARTS FOR

PORSCHE® • **Dansk**® 

# *A STRONG FAMILY...*

*Exhausts and body parts for  
Porsche®*



# A STRONG FAMILY...



## ...On service

- 🦁 Quick and professional export delivery worldwide.
- 🦁 Our packaging expertise combined with our experienced and skilled personnel, guarantee quick and reliable service. You will not only receive your order quickly, but each product will arrive safely at your address, in a high quality JP packing.



## ...Highest quality spare parts - at a fraction of the cost!

- 🦁 The most competitive pricing policy in the automotive industry!
- 🦁 The net price lists for each individual car brand are provided in excel files.
- 🦁 Our highly skilled technical quality departments ensure a constant focus on a first class quality level.
- 🦁 Global sourcing from OEM manufacturers supplying worldwide to the passenger car industry!
- 🦁 Extensive engineering and R&D department developing and testing exhausts, flexible pipes, manifolds and catalytic converters.
- 🦁 We produce our own products in several countries for both the OES and aftermarket spare parts for passenger cars and light commercial vehicles.

# A STRONG FAMILY...

## Warehouse/logistics

16000 m<sup>2</sup> modern warehouse with the new technology in picking/handling spare parts for passenger cars.



# A STRONG FAMILY...

## *Production facilities*

Our production in Denmark is 10000 m<sup>2</sup> equipped with the most modern hightech 5D laser cutting robots as well as fully automatic welding robots. We produce in aluminized, stainless and titanium materials. Most of our exhaust boxes and metal stamping parts are produced with semi-automatic hydraulic presses to insure the original design.



*400 ton deep draw hydraulic pressing machine*



*Robot welding*



*TIG welding of Porsche® exhaust*



*Exhaust box and heat exchanger pressings*

# A STRONG FAMILY...



Porsche® 911 oiltanks



SSI - stainless steel construction ensures that the components are built to last

# A STRONG FAMILY...

## *Test facilities*

We have our own in-house development and testing center for both durability and performance testing.

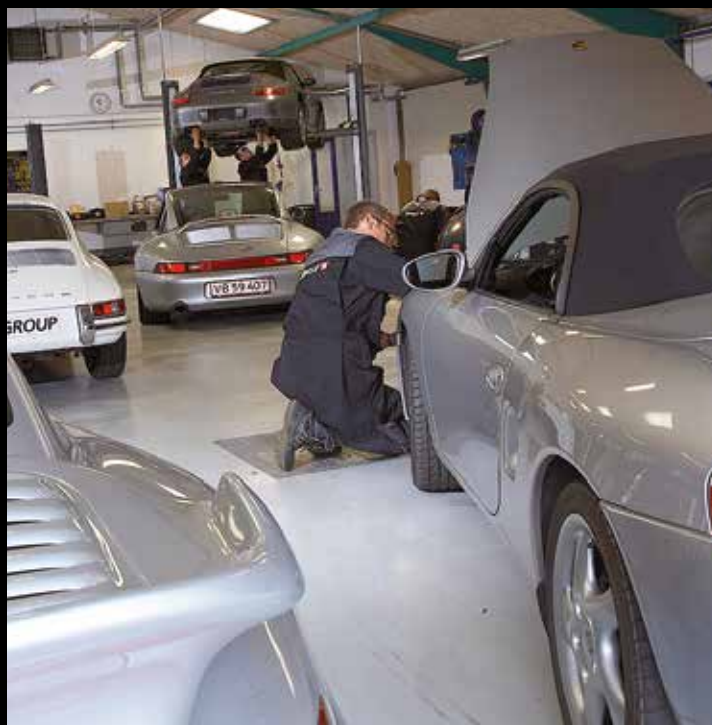

# A STRONG FAMILY...



*Classic Line OEM quality rubber seals for windows, doors etc.*





# A STRONG FAMILY...

## Showroom

Photos from our 1.200 m<sup>2</sup> state of the art showroom in our headquarter in Viborg, Denmark. We exhibit more than 75 different classic Volkswagen, Mercedes and Porsche® cars. We use them for development and testing purposes in our development and testing center.



# A STRONG FAMILY...

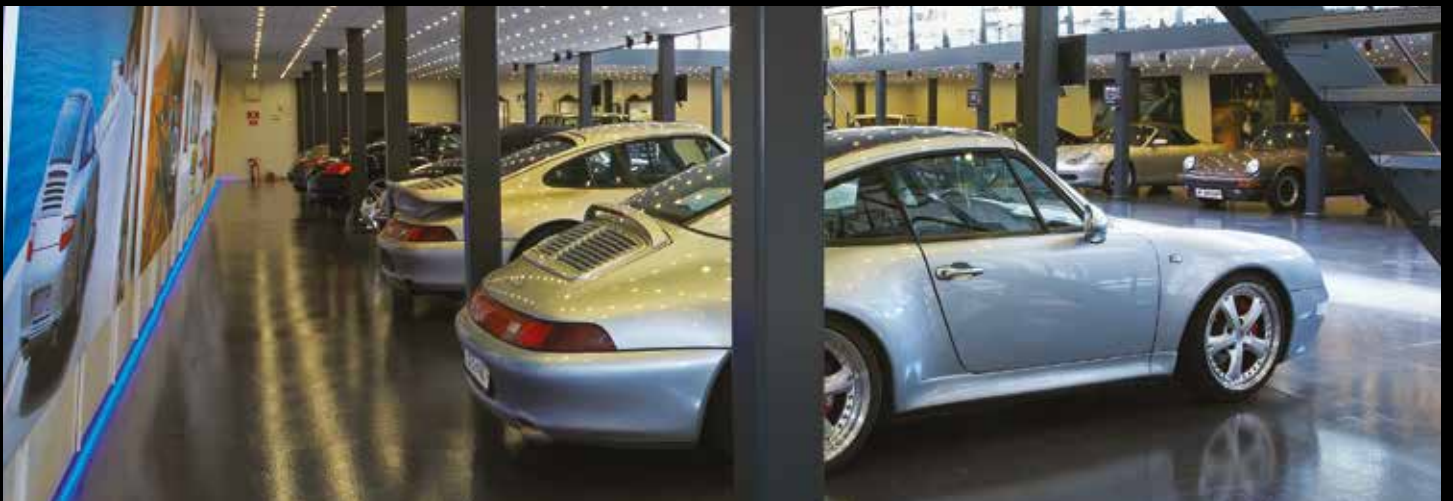

# A STRONG FAMILY...





# A STRONG FAMILY...

## Explanation to the catalogue

This catalogue contains our original **Dansk** program of:

-  Original style exhausts 
-  Performance sports exhausts 
-  Body parts (metal stamping) 
-  State of the art heat exchangers and exhausts 

 High performance and original quality exhaust systems with EEC/TÜV approvals and at aftermarket prices!

 Our high quality range of sports sports exhausts produced at your choice of painted deep draw steel or polished stainless steel. Sports exhausts mean great sound and high performance, and a great look when adding one of our tail pipes.  
"SOUND" systems are produced as "valve exhausts", enabling you to drive with both original alike sound, and by using a switch, with a greater sporty sound.  
All produced in polished stainless steel 304 and with Pierburg quality vacuum valves.

 Our widest range of body parts in original quality for the 911 models.  
We have invested and still do, like nobody else in this industry, produce both "weld-on" repair panels as well as "direct OE fit" body parts such as fenders, hoods, quarter panels and gas tanks.  
Lately, we have started up building a wide range of body parts and gas tanks for the 356 models.

 State of the art heat exchanger and exhaust design and finish all made entirely of stainless steel AISI 304/321, meaning long life even in the severest conditions (road salt). Output is increased particularly in the low and the middle RPM ranges.

### *German/Danish engineering.*

We are original equipment supplier to Porsche®. Dansk is an OE brand name and we produce:

**Original standard.** All produces according to the highest standards!

For Porsche® 356, 912, 914, 924, 944, 911 (964, 993, 996, 997), Cayenne, Boxster, Cayman and Panamera models.

### *Equipment, accessories and standard replacement parts.*

We have a wide program of various replacement parts for Porsche®. These parts can be found in our complete Porsche® catalogue. Please do not hesitate to ask for it!

All our catalogues can be downloaded on our website: [www.jpgroupclassic.com](http://www.jpgroupclassic.com)

 NEW: New in the program

 U/D: Under development

### **Important notice.**

This catalogue and its illustrations are not to be reproduced, in whole or in part, without special permission from J.P. Group a/s. The right is reserved to modify or discontinue the components listed and illustrated in this catalogue.



# A STRONG FAMILY...

## List of content

|                                   |           |  |  |
|-----------------------------------|-----------|--|--|
| <b>356 Model A/B/C</b>            |           |  |  |
| Exhausts                          | 13 - 14   |  |  |
| Mounting kits & tail pipes        | 15 - 15   |  |  |
| Body parts                        | 16 - 22   |  |  |
| <b>912</b>                        |           |  |  |
| Exhausts                          | 23 - 24   |  |  |
| Mounting kits & tail pipes        | 25 - 25   |  |  |
| <b>914</b>                        |           |  |  |
| Exhausts                          | 26 - 27   |  |  |
| Mounting kits & tail pipes        | 28 - 28   |  |  |
| Body parts                        | 29 - 30   |  |  |
| <b>924</b>                        |           |  |  |
| Exhausts                          | 31 - 31   |  |  |
| <b>944</b>                        |           |  |  |
| Exhausts                          | 32 - 32   |  |  |
| <b>944 Turbo</b>                  |           |  |  |
| Exhausts                          | 33 - 33   |  |  |
| <b>911 1964-1973</b>              |           |  |  |
| Exhausts                          | 34 - 38   |  |  |
| Mounting kits & tail pipes        | 39 - 39   |  |  |
| Body parts                        | 40 - 62   |  |  |
| <b>911 1974-1989</b>              |           |  |  |
| Exhausts                          | 63 - 72   |  |  |
| Mounting kits & tail pipes        | 73 - 73   |  |  |
| Body parts                        | 74 - 87   |  |  |
| <b>911 Conversion</b>             |           |  |  |
| Exhausts                          | 88 - 90   |  |  |
| <b>911 Turbo Model 930</b>        |           |  |  |
| Exhausts                          | 91 - 93   |  |  |
| Mounting kits & tail pipes        | 94 - 94   |  |  |
| Body parts                        | 95 - 107  |  |  |
| <b>911 Model 964</b>              |           |  |  |
| Exhausts                          | 108 - 109 |  |  |
| Mounting kits & tail pipes        | 110 - 110 |  |  |
| Body parts                        | 111 - 113 |  |  |
| <b>911 Turbo Model 965</b>        |           |  |  |
| Exhausts                          | 114 - 114 |  |  |
| <b>911 Model 993</b>              |           |  |  |
| Exhausts                          | 115 - 115 |  |  |
| Mounting kits & tail pipes        | 116 - 116 |  |  |
| Body parts                        | 117 - 118 |  |  |
| <b>911 Turbo Model 993</b>        |           |  |  |
| Exhausts                          | 119 - 119 |  |  |
| Mounting kits & tail pipes        | 120 - 120 |  |  |
| <b>911 Model 996</b>              |           |  |  |
| Exhausts                          | 121 - 122 |  |  |
| Mounting kits & tail pipes        | 123 - 123 |  |  |
| <b>911 Model 996 GT3</b>          |           |  |  |
| Exhausts                          | 124 - 124 |  |  |
| Mounting kits & tail pipes        | 125 - 125 |  |  |
| <b>911 Turbo Model 996</b>        |           |  |  |
| Exhausts                          | 126 - 126 |  |  |
| Mounting kits & tail pipes        | 127 - 127 |  |  |
| <b>911 Model 997-1</b>            |           |  |  |
| Exhausts                          | 128 - 128 |  |  |
| Mounting kits & tail pipes        | 129 - 129 |  |  |
| <b>911 Turbo Model 997-1</b>      |           |  |  |
| Exhausts                          | 130 - 130 |  |  |
| Mounting kits & tail pipes        | 131 - 131 |  |  |
| <b>911 Model 997-2</b>            |           |  |  |
| Exhausts                          | 132 - 132 |  |  |
| Mounting kits & tail pipes        | 133 - 133 |  |  |
| <b>Boxster Model 986</b>          |           |  |  |
| Exhausts                          | 134 - 135 |  |  |
| Mounting kits & tail pipes        | 136 - 136 |  |  |
| <b>Boxster/Cayman Model 987-I</b> |           |  |  |
| Exhausts                          | 137 - 137 |  |  |
| <b>Cayenne</b>                    |           |  |  |
| Mounting kits & tail pipes        | 138 - 138 |  |  |
| <b>Varios Exhaust Parts</b>       |           |  |  |
|                                   | 139 - 139 |  |  |
| <b>SSI</b>                        |           |  |  |
| Exhausts                          | 142 - 144 |  |  |



## Exhausts

356

Model A/B/C

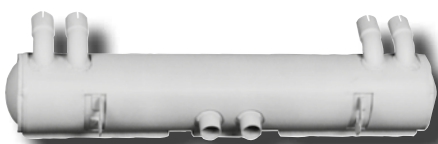

92.301 (1620600400)  
(OE 616.111.016.05)  
Rear exhaust  
Painted steel  
356 B model T6 Europe  
356 C Europe



92.311 (1620600500)  
(OE 616.111.010.05)  
Rear exhaust  
Painted steel  
356 B/C



92.311S (1620606700)  
(OE 616.111.010.05)  
Rear exhaust, glas-blown mat surface  
Stainless Steel 304/4301  
356 B/C

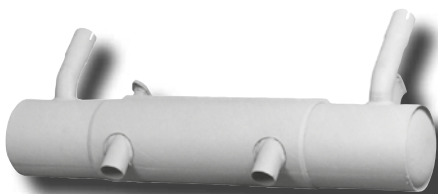

92.321 (1620600700)  
(OE 616.111.010.00/616.111.010.01)  
Rear exhaust  
Painted steel  
356 A

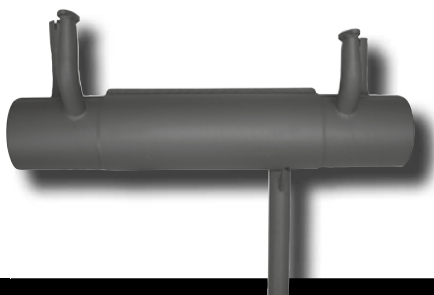

PO-92131 (1620610200)  
Rear exhaust with single tail pipe, Ø45 mm  
Painted steel  
356 A

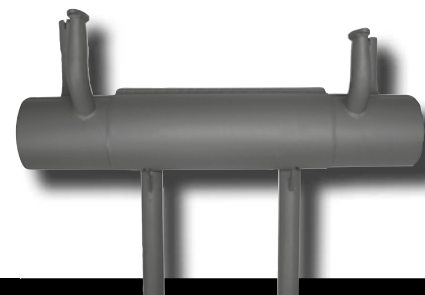

PO-92103 (1620603900)  
(OE 616.541.03)  
Rear exhaust with straight twin tail pipes, Ø45 mm  
Painted steel  
356 A/B/C

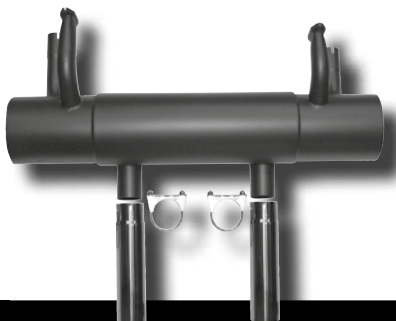

PO-92104 (1620603100)  
Rear exhaust with straight polished stainless steel twin tail pipes, Ø63 mm. Supplied with two clamps  
Painted steel  
356 B/C

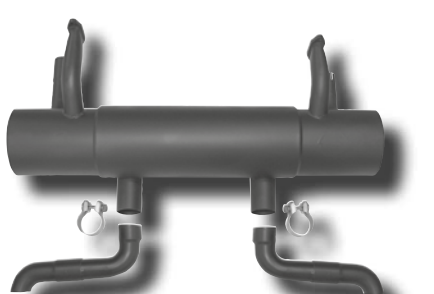

PO-92106 (1620610300)  
Rear exhaust with twin tail pipes for bumper, Ø45 mm.  
Supplied with two clamps  
Painted steel  
356 B/C

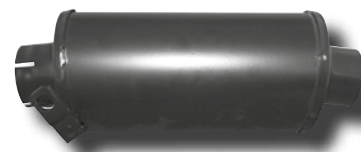

92.001 (1623200470) left  
(OE 644.211.021.00)  
Heat control box  
Painted steel  
356 A



# Exhausts

## 356



### Model A/B/C

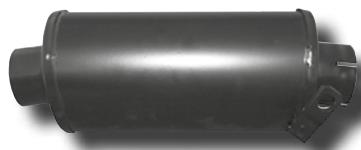

92.002 (1623200480) right  
(OE 644.211.022.00)  
Heat control box  
Painted steel  
356 A

92.003 (1623200570) left  
(OE 644.211.025.05)  
Heat control box  
Painted steel  
356 B/C

92.004 (1623200580) right  
(OE 644.211.026.05)  
Heat control box  
Painted steel  
356 B/C



92.221 (1623102970) left  
(OE 644.211.003.00)  
Heat exchanger  
Painted steel  
356 A/B/C

92.222 (1623102980) right  
(OE 644.211.004.00)  
Heat exchanger  
Painted steel  
356 A/B/C

92.221J (1623300170) left  
J-tube  
Painted steel  
356 A/B/C



92.222J (1623300180) right  
J-tube  
Painted steel  
356 A/B/C





## Mounting Kits & Tail pipes

356

Model A/B/C

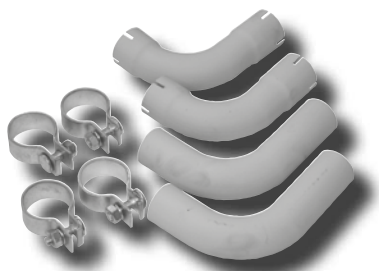

92.302 (1620701410)  
(OE 616.111.005.00)  
Tail pipe set  
Painted aluminized steel  
356 A



92.303 (1620701510)  
(OE 616.111.006.60)  
Tail pipe set  
Painted aluminized steel  
356 B model T5 Europe  
356 B/C export USA

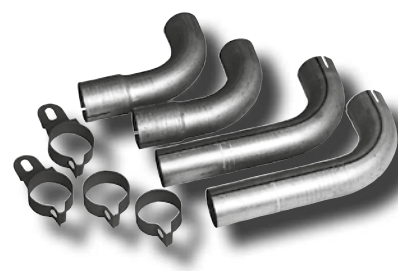

92.303S (1620704910)  
(OE 616.111.006.60)  
Tail pipe set, glass-blown mat surface  
Stainless steel 304/4301  
356 B model T5 Europe  
356 B/C export USA

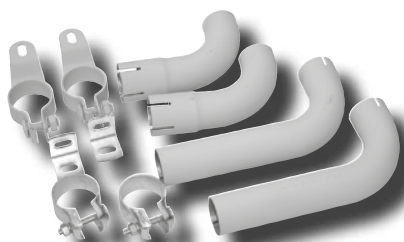

92.304 (1620701610)  
(OE 616.111.007.00)  
Tail pipe set  
Painted aluminized steel  
356 B model T6 Europe  
356 C Europe

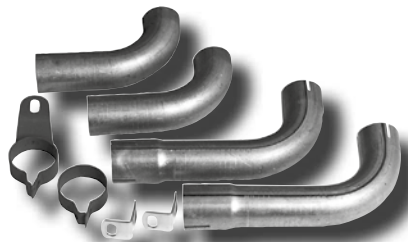

92.304S (1620705010)  
(OE 616.111.007.00)  
Tail pipe set, glass-blown mat surface  
Stainless steel 304/4301  
356 B model T6 Europe  
356 C Europe



92.900S (1620704800)  
(OE 901.111.245.01)  
Tail pipe, 45.5 x 170 x 60 mm. Suitable for  
PO-92103 and PO-92131  
Polished stainless steel 304/4301  
356 A/B/C

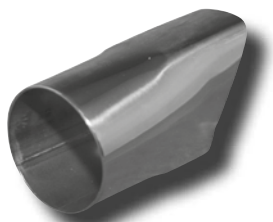

92.901S (1620703800)  
Tail pipe trim in bumper horn (2 pcs. needed)  
Fits PO-92106  
Polished stainless steel 304/4301  
356 B/C



92.910S (1620703710)  
Tail pipe set. Suitable for PO-9104  
Polished stainless steel 304/4301  
356 B/C







571110  
571110ALU  
571210

Bonnet

571169-1 (L)  
571169-2 (R)

Battery box side with bumper bracket, left and right

571000-8

Fuel tank, OE version, 50 L

571100-8

Fuel tank, OE version, 52 L

571011

Headlamp bucket, left/right

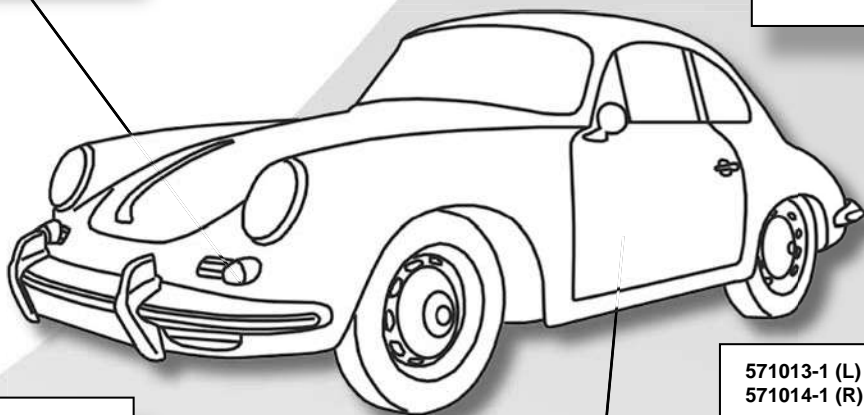

571043 (L)  
571044 (R)

Door frame, inner, complete with hinges, left and right

571013-1 (L)  
571014-1 (R)

Bottom plate for door, left and right

571013 (L)  
571014 (R)

Bottom plate for door, left and right

571041 (L) Door, complete  
571042 (R) left and right

571123 

Front compartment interior panel

571079-1

Reinforcement for side member, right front, left rear

571075 (L)  
571076 (R)

Door panel, left and right

571079-2

Reinforcement for side member, left front, right rear

571041-1 (L)  
571042-1 (R)

Door skin, complete, left and right

571077 (L)  
571078 (R)

Inner rocker panel, without jack left and right

571080

Jack receiver bracket

571080-1

Jack receiver bracket



# Body Parts

## 356

### Model A/B/C

571020-1 (R)  
571020-2 (L)



Door cell repair panel,  
left and right

571165-1



Engine hood, rear, without louvres

571165



Engine hood, rear, with louvres

571021-0 **U/D**



Cover for battery wall section

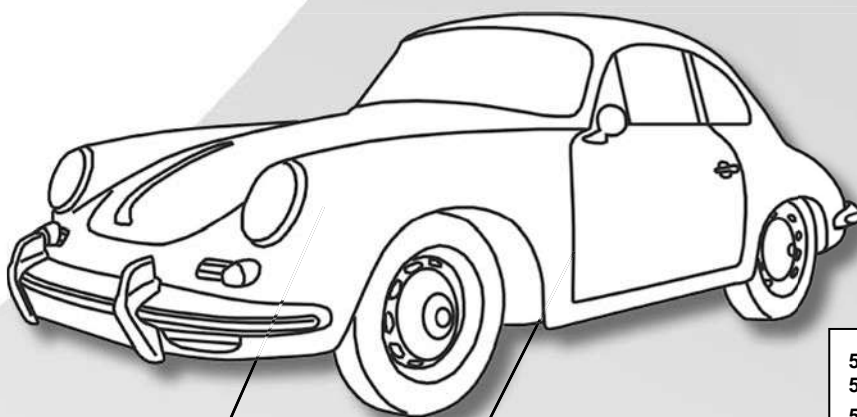

571023  
571123



Front compartment interior  
panel

571024



Pedal floor board

571030



Cross member, front

571147 (L)  
571148 (R)  
571247 (L)  
571248 (R)



Door jamb for 3  
hole striker plate,  
left and right

571071-0



Floor pan, front, without mounts

571071-2



Floor pan, rear, without mounts

571015 (L)  
571016 (R) **U/D**



Wing closing panel, front,  
left and right

571071-1



Floor pan, rear, without mounts

571093

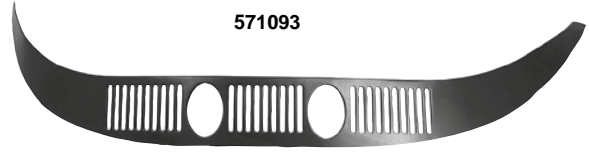

Lower rear panel with louvres and holes for exhaust pipes

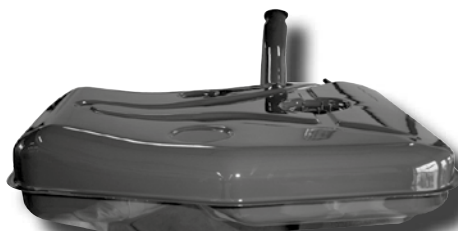

571000-8 (1615600300)  
(OE 356.560.12)  
Fuel tank, OE version  
356 A/B T5  
Painted steel

571100-8 (1615600400)  
(OE 644.201.001.07)  
Fuel tank, OE version  
356 B T6/C  
Painted steel

571011 (1682000100) left/right  
(OE 644.631.151.00)  
Headlight bucket  
Fits European and US headlamps  
356 A/B/C  
Painted steel

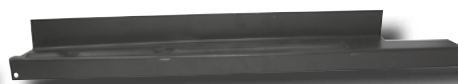

571013 (1680900470) left  
Bottom plate for door  
356 A/B  
Painted steel

571014 (1680900480) right  
Bottom plate for door  
356 A/B  
Painted steel

571013-1 (1680900370) left  
Bottom plate for door  
356 C  
Painted steel

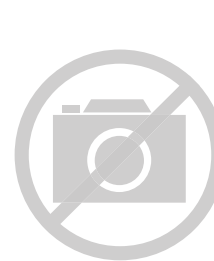

571014-1 (1680900380) right  
Bottom plate for door  
356 C  
Painted steel

571015 (1682300670) left  
(OE 644.502.017.00)  
Wing closing panel, front, left  
356 A T2/B/C  
Painted steel

571016 (1682300680) right  
(OE 644.502.018.00)  
Wing closing panel, front, right  
356 A T2/B/C  
Painted steel





# Body Parts

## 356

### Model A/B/C



**NEW**

571020-1 (1680750170) left  
(OE DAN.501.221.00)  
Door cell repair panel  
356 A/B/C  
Painted steel



**NEW**

571020-2 (1680750180) right  
(OE DAN.501.222.00)  
Door cell repair panel  
356 A/B/C  
Painted steel



**U/D**

571021-0 (1680501800)  
(OE 644.504.521.10)  
Cover for battery wall section  
356 A-B T5  
Painted steel



**NEW**

571023 (1680502000)  
Front compartment interior panel  
356 A/B T5  
Painted steel

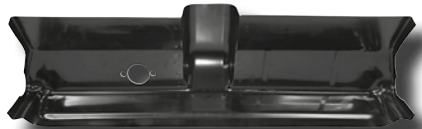

**NEW**

571024 (1680501500)  
(OE 644.501.041.05)  
Pedal floor board  
356 A/B/C  
Painted steel



**NEW**

571030 (1681000700)  
(OE 644.501.441.06)  
Cross member, front  
356 A/B/C  
Painted steel



**NEW**

571041 (1680900770) left  
(OE 644.531.003.06)  
Complete door  
356 B/C  
Painted spcc steel



**NEW**

571042 (1680900780) right  
(OE 644.531.004.06)  
Complete door  
356 B/C  
Painted spcc steel

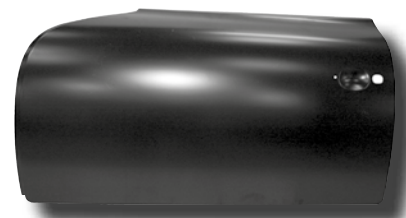

571041-1 (1680900170) left  
(OE PCG.531.003.05)  
Complete door skin  
356 A/B/C  
Painted spcc steel



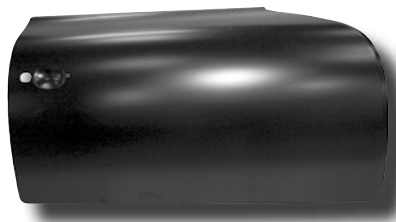

571042-1 (1680900180) right  
(OE PCG.531.004.05)  
Complete door skin  
356 A/B/C  
Painted spcc steel



571043 (1680900670) left  
Door frame, complete with hinges  
356 B/C  
Painted spcc steel



571044 (1680900680) right  
Door frame, complete with hinges  
356 B/C  
Painted spcc steel



571071-0 (1683100300)  
(OE 644.501.052.00)  
Floor pan, front, without mounts  
356 A/B/C  
Painted steel



571071-1 (1683100400)  
(OE 644.501.050.00)  
Floor pan, rear, without mounts  
356 A  
Painted steel



571071-2 (1683100500)  
(OE 644.501.053.00)  
Floor pan, rear, without mounts  
356 B/C  
Painted steel



571075 (1681000170) left  
(OE 644.503.041.00)  
Outer door panel  
356 A/B/C  
Painted steel



571076 (1681000180) right  
(OE 644.503.042.00)  
Outer door panel  
356 A/B/C  
Painted steel

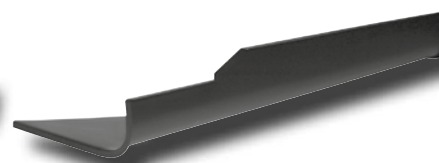

571077 (1682500170) left  
(OE 644.501.017.00)  
Inner rocker panel without jack support  
356/A  
Painted steel





## Body Parts

### 356

#### Model A/B/C

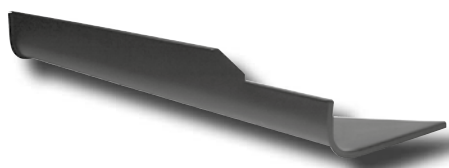

571078 (1682500180) right  
(OE 644.501.018.00)  
Inner rocker panel without jack support  
356/A  
Painted steel

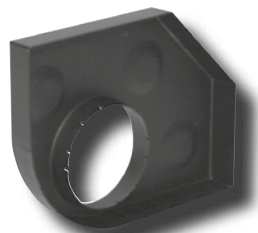

571079-1 (1682200100)  
(OE 644.502.261.05)  
Reinforcement for side member, right front, left rear  
356 A/B/C  
Painted steel

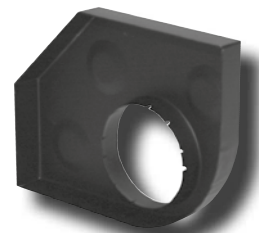

571079-2 (1682200200)  
(OE 644.501.261.06)  
Reinforcement for side member, left front, right rear  
356 A/B/C  
Painted steel



571080 (1681700100)  
(OE 644.501.150.00)  
Jack receiver bracket  
356 B T6/C  
Painted steel



571080-1 (1681700700)  
(OE 644.501.045.00)  
Jack receiver bracket  
356 A/B T5  
Painted steel

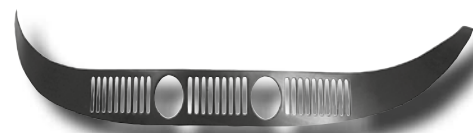

571093 (1680600100)  
(OE 644.54.104)  
Lower rear panel with louvres. Used when fitting sport rear box no. PO-92103 or PO-92104  
356 B/C  
Painted steel



571110 (1680100900)  
(OE 644.511.010.07)  
Bonnet  
356 B T 6  
Painted steel



571110ALU (1680101000)  
(OE 644.511.010.06)  
Bonnet  
Weight only 5.7 kg, for racing cars only - fragile  
356 B T6  
Aluminium



571123 (1680501600)  
(OE 644.502.101.05)  
Front compartment interior panel  
356 A T2/B T5  
Painted steel





**NEW**



**NEW**



**NEW**

571147 (1681900570) left  
(OE 644.502.041.01)  
Door jamb for 3 hole striker plate  
356 A T2 Coupe  
356 B T5 Coupe  
Painted steel

571148 (1681900580) right  
(OE 644.502.042.01)  
Door jamb for 3 hole striker plate  
356 A T2 Coupe  
356 B T5 Coupe  
Painted steel

571165 (1680200400)  
(OE 644.512.001.06)  
Engine hood  
356 B T6/C  
Painted steel



**NEW**

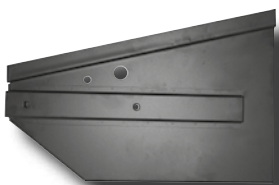

**NEW**

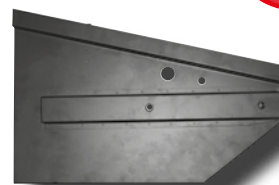

**NEW**

571165-1 (1680200600)  
(OE 644.512.001.06)  
Engine hood, rear, without louvres  
356 B T6/C  
Painted steel

571169-1 (1682700970) left  
(OE 644.501.033.05)  
Battery box side with bumper bracket  
356 B T5  
Painted steel

571169-2 (1682700980) right  
(OE 644.501.034.05)  
Battery box side with bumper bracket  
356 B T5  
Painted steel



**NEW**



**NEW**



**NEW**

571247 (1681900670) left  
(OE 644.502.041.26)  
Door jamb for 3 hole striker plate  
356 B T6/C  
Painted steel

571248 (1681900680) right  
(OE 644.502.042.26)  
Door jamb for 3 hole striker plate  
356 B T6/C  
Painted steel

571210 (1680101100)  
(OE 644.511.010.07)  
Bonnet  
356 C  
Painted steel





# Exhausts

## 912

### 1965-1969

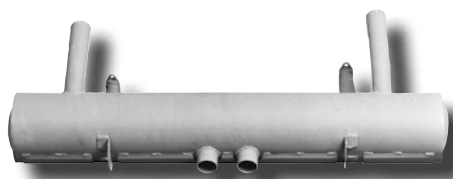

92.311 (1620600500)  
(OE 616.111.010.05)  
Rear exhaust  
Painted steel  
912 export USA



92.311S (1620606700)  
(OE 616.111.010.05)  
Rear exhaust, glas-blown mat surface  
Stainless Steel 304/4301  
912 export USA



92.301 (1620600400)  
(OE 616.111.016.05)  
Rear exhaust  
Painted steel  
912 Europe

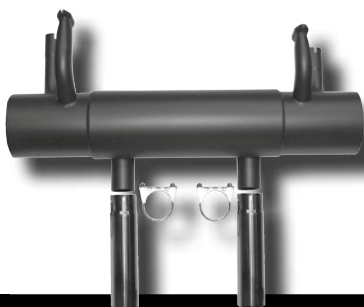

PO-92105 (1620603200)  
Rear exhaust with straight polished stainless steel twin tail pipes, Ø63 mm. Supplied with two clamps  
Painted steel  
912 export USA

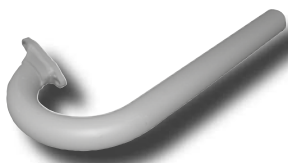

92.221J (1623300170) left  
J-tube  
Painted steel  
912 Europe and USA

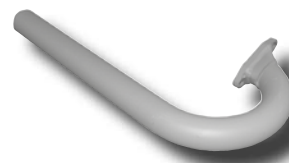

92.222J (1623300180) right  
J-tube  
Painted steel  
912 Europe and USA



92.223 (1623103070) left  
(OE 616.211.003.01)  
Heat exchanger  
Painted steel  
912 Europe and USA



92.224 (1623103080) right  
(OE 616.211.004.01)  
Heat exchanger  
Painted steel  
912 Europe and USA



90.001 (1623200270) left  
(OE 901.211.007.22)  
Heat control box  
Painted steel  
912 Europe and USA





# Exhausts

## 912

### 1965-1969



90.002 (1623200280) right  
(OE 901.211.008.22)  
Heat control box  
Painted steel  
912 Europe and USA



90.001SSI (1623200670) left  
OE (901.211.007.22)  
Heat control box  
Stainless steel type 304  
912 Europe and USA

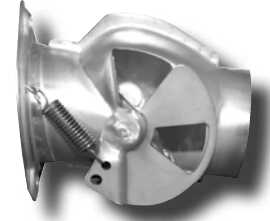

90.002SSI (1623200680) right  
OE (901.211.008.22)  
Heat control box  
Stainless steel type 304  
912 Europe and USA





## Mounting Kits & Tail Pipes

912

1965-1969

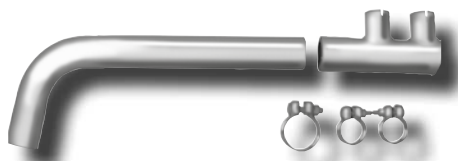
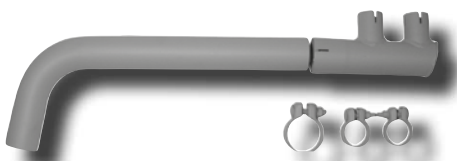

92.312 (1620701310)  
(OE 616.111.298.00)  
Tail pipe kit including clamps  
Painted steel  
912 Europe and USA

92.312S (1620705410)  
(OE 616.111.298.00)  
Tail pipe kit including clamps  
Stainless Steel 304/4301  
912 Europe and USA

92.313 (1620400300)  
(OE 616.111.028.00)  
Connecting piece for exhaust  
Painted steel  
912 Europe and USA

**Dansk**<sup>®</sup>  
ORIGINAL

**Dansk**<sup>®</sup>  
ORIGINAL

**Dansk**<sup>®</sup>  
ORIGINAL

# Exhausts

## 914

### 1969-1975

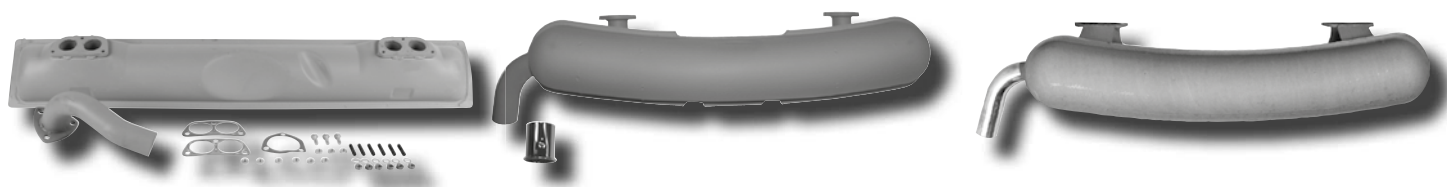
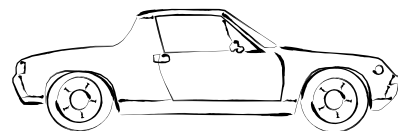

91.403 (1620000400)  
(OE 021.251.053C)

Rear exhaust including tail pipe and mounting kit  
Painted steel  
914/4, 1.7-1.8 eng., 69-75

91.405 (1620600200)  
(OE 901.111.011.11)

Rear exhaust, Ø60 mm including tail pipe in  
polished stainless steel 304/4301  
914/6, 2.0 6 cyl., 70-73

91.406 (1620600300)  
(OE 039.251.051D)

Rear exhaust, Ø48 mm tail pipe in  
polished stainless steel 304/4301  
914/4, 2.0 eng., 72-75

**Dansk**  
ORIGINAL



**Dansk**  
ORIGINAL



**Dansk**  
ORIGINAL



91.407 (1620604800)

Rear exhaust with two Ø70 mm tail pipes in  
polished stainless steel 304/4301  
Can only be used in connection with 91.914SSI  
Box in painted aluminized steel  
Rear valance must be modified  
914/4, 1.7-1.8 eng., 69-75

**Dansk**  
MOTORSPORT



91.408 (1620604600)

Rear exhaust with two Ø76 mm centre tail pipes in  
polished stainless steel 304/4301  
Can only be used in connection with 91.914SSI  
Box in painted aluminized steel  
Rear valance must be modified  
914/4, 1.7-1.8 eng., 69-75

**Dansk**  
MOTORSPORT



91.410 (1620612200)

Rear exhaust, with dual center outlet pipes, Ø  
63 mm., "GT3" style  
Painted steel  
914/6, 2.0, 69-73  
911, 2.0-2.4, 63-73

**Dansk**  
MOTORSPORT



92.214 (1620607100)

Rear racing exhaust with two Ø70 mm centre  
tail pipes. No street use!. Has to be used  
together with 92.215  
Painted steel  
914/6, 2.0 eng., 70-73

**Dansk**  
MOTORSPORT



91.402 (1623200380) right  
(OE 022.256.206A)

Heat control box  
Painted steel  
914/4, 1.7-1.8 eng., 69-75

**Dansk**  
ORIGINAL



91.401 (1623200370) left  
(OE 022.256.205A)

Heat control box  
Painted steel  
914/4, 1.7-1.8 eng., 69-75

**Dansk**  
ORIGINAL



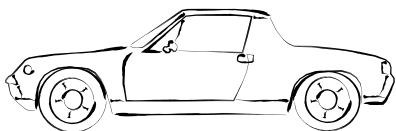

## Exhausts

914

1969-1975



92.215 (1620401210)  
Racing tubes from heat exchanger to exhaust.  
No street use!  
For 92.214  
Painted steel  
914/6, 2.0 eng., 70-73

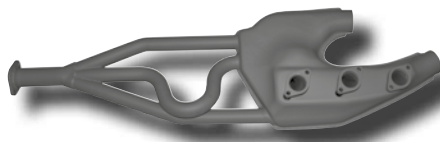

91.417 (1623104370) left  
(OE 901.211.00.300)  
Heat exchanger  
Painted, aluminized steel  
914/6, 2.0, 70-72

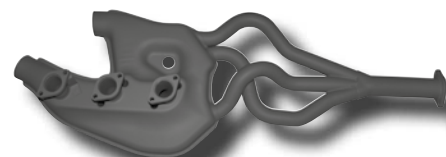

91.418 (1623104380) right  
(OE 901.211.00.400)  
Heat exchanger  
Painted, aluminized steel  
914/6, 2.0, 70-72



91.912SSI (1623105510) left/right  
Heat exchanger set  
Stainless steel type 321, mat finish  
914/4, 1.7-1.8, 69-75

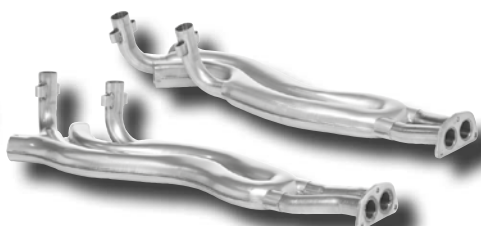

91.914SSI (1623105410) left/right  
Heat exchanger set  
Stainless steel type 321, mat finish  
914/4, 2.0, 72-75



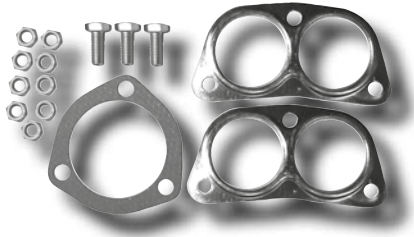
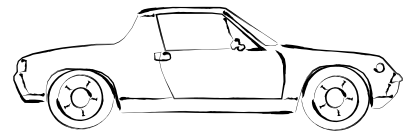

VW-35208 (1121700710)  
(OE 021.198.001)  
Exhaust mounting kit for 914.03  
914/4, 1.7-1.8 eng., 69-75

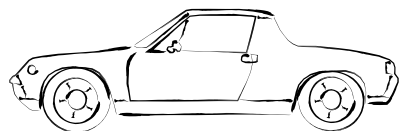

## Body Parts

914

1969-1975

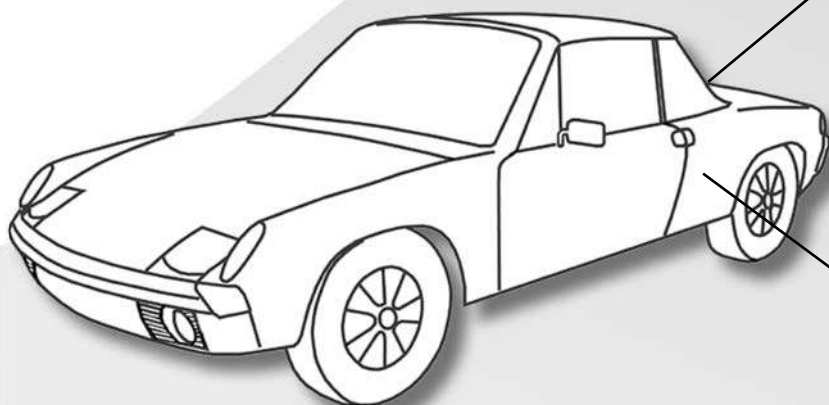

581027



Battery tray

581028



Support for battery tray

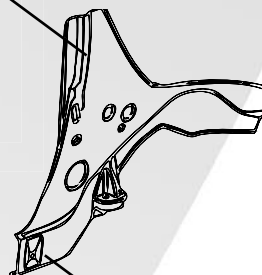

581079



Jack support plate and tube

1969-1975

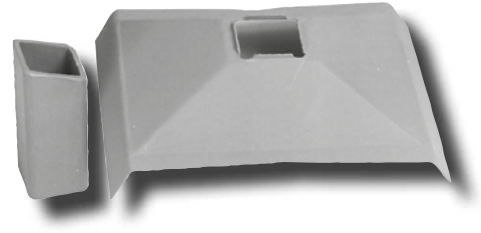
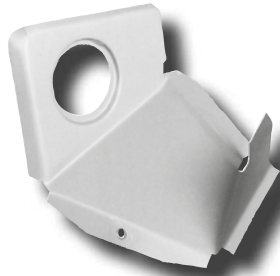
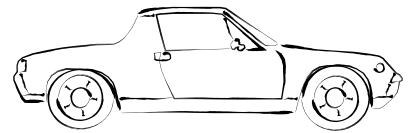

581027 (1682700100)  
(OE 914.501.587.10)  
Battery tray  
Painted steel

581028 (1682700200)  
(OE 914.501.073.10)  
Support for battery tray  
Painted steel

581079 (1681700200)  
(OE 914.501.151.10)  
Jack support plate and tube  
Painted steel





## Exhausts

924

2.0-2.5 L, 1977-1988



92.401S (1620200400)  
(OE 477.253.101G)  
Front pipe  
Polished stainless steel 304  
2.0 eng., 76-85

92.403BS (1620608300)  
(OE 477.253.125K)  
Rear exhaust  
Polished stainless steel 304/4301  
2.0 eng., 76-85

VW-35291 (1120501500)  
(OE 443.253.119A)  
Intermediate exhaust  
Aluminized steel  
2.0 eng., 76-85

**Dansk**  
ORIGINAL 

**Dansk**  
MOTORSPORT 

**Dansk**  
ORIGINAL 

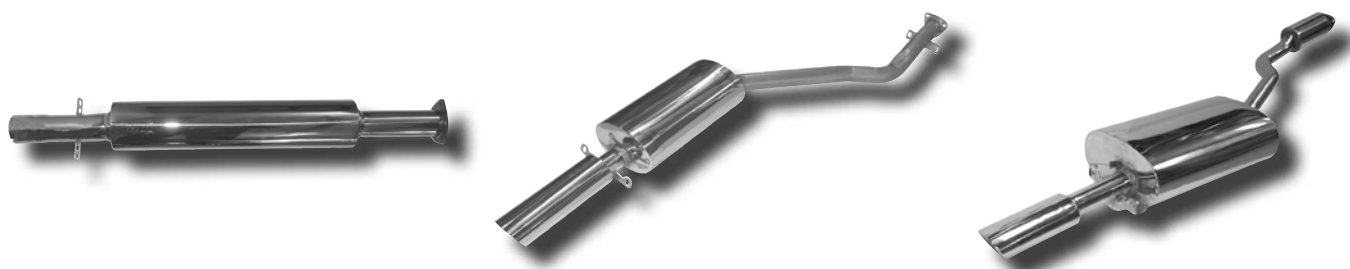

92.445S (1620500100)  
(OE 944.111.985.01)  
Intermediate exhaust  
Polished stainless steel 304/4301  
2.5 8V eng., 86-88  
With TÜV/EEC approval

92.440S (1620606000)  
(OE 944.111.083.01)  
Rear sport exhaust  
Polished stainless steel 304/4301  
2.5 eng., 86-87 (924 S model)  
With TÜV/EEC approval

92.442S (1620608600)  
(OE 944.111.041.03)  
Rear sport exhaust  
Polished stainless steel 304/4301  
2.5 eng., 87-88 (924 S model)

**Dansk**  
ORIGINAL 

**Dansk**  
MOTORSPORT 

**Dansk**  
MOTORSPORT 



## Exhausts

### 944/S/S2

2.5-3.0 L, 1982-1991

Not turbo

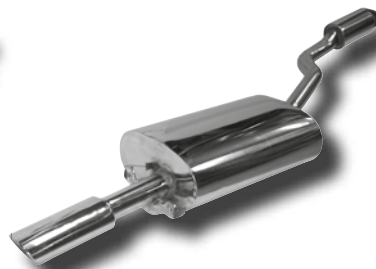
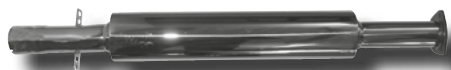
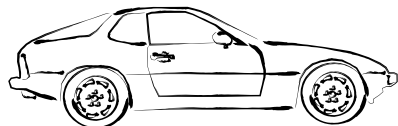

92.445S (1620500100)

(OE 944.111.985.01)

Intermediate exhaust

Polished stainless steel 304/4301

2.5-2.7 8V eng., 85-89

With TÜV/EEC approval



92.440S (1620606000)

(OE 94411108301)

Rear sport exhaust

Polished stainless steel 304/4301

2.5 eng., 82-91 (eng. M44.01-08 + M44.10)

2.7 eng., 89-91 (eng. M44.12)

With TÜV/EEC approval



92.442S (1620608600)

(OE 944.111.041.03)

Rear sport exhaust

Polished stainless steel 304/4301

2.5 eng., 87-88 (eng. M44.09 + M44.40)

2.7 eng., 89-91 (eng. M44.11)

3.0 eng., 89-91 (eng. M44.41)





Exhausts

944 TURBO

2.5 L, 1986-1991



92.441S (1620608500)  
(OE 951.111.083.01)  
Rear sport exhaust  
Polished stainless steel 304/4301

**Dansk**<sup>®</sup>  
MOTORSPORT 

# Exhausts

## 911 T/E/S



2.0-2.4 L, 1964-1973

Pre-impact bumper models, 2 inlet exhausts



92.210 (1620607600)  
(OE 911.111.025.00)  
Rear exhaust, Ø60 mm tail pipe  
Painted aluminized steel  
With TÜV/EEC approval

92.210OE (1620609000)  
(OE 911.111.025.00)  
Rear exhaust, Ø60 mm tail pipe in polished stainless steel. OE specifications  
Box in painted stainless steel 304/4301  
With TÜV/EEC approval

92.210SSI (1620611200)  
(OE 901.111.011.05)  
Rear exhaust, Ø60 mm tail pipe  
Stainless steel type 304, mat finish  
With TÜV/EEC approval

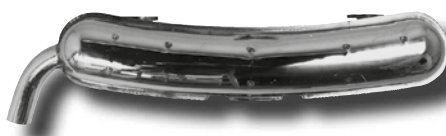

92.210S (1620607800)  
(OE 911.111.025.00)  
Rear exhaust, Ø60 mm tail pipe  
Polished stainless steel  
With TÜV/EEC approval

92.212 (1620607000)  
Rear exhaust, no street use. 92.213 needed for fitting the exhaust on 91.019S and 91.020S. Heat resistant paint, up to 450°C.  
Ø 70 mm tail pipes  
Aluminized steel

92.212A (1620801700)  
Racing exhaust with bolt-on inlet flanges. Heat resistant paint, up to 450°C. Tail pipes diameter Ø63.50 mm  
Painted aluminized steel



92.212B (1620612100)  
RSR street/racing exhaust. OE outlet or 2 racing outlets, Ø63.5 mm. Bolt on inlet with flanges. Heat resistant paint, up to 450°C.  
Painted aluminized steel

92.510 (1620605300)  
Rear exhaust, 2 in - 1 out, Ø70 mm tail pipe in polished stainless steel 304/4301  
Box in painted aluminized steel  
With TÜV/EEC approval

92.510DUAL (1620605800)  
Rear exhaust, 2 in - 2 out, Ø50 X 230 mm centre tail pipes.  
Painted aluminized steel





## Exhausts

### 911 T/E/S

2.0-2.4 L, 1964-1973

Pre-impact bumper models, 2 inlet exhausts



92.510DUALS (1620605700)  
Rear exhaust, 2 in - 2 out, Ø50 X 230 mm  
centre tail pipes.  
Polished stainless steel 304/4301



92.510S (1620603400)  
Rear exhaust, 2 in - 1 out, Ø70 mm tail pipe  
Polished stainless steel 304/4301  
With TÜV/EEC approval

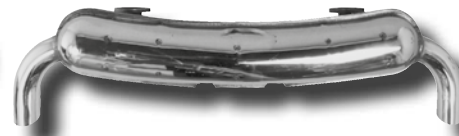

92.510SD (1620604000)  
Rear exhaust, 2 in - 2 out, Ø70 mm tail pipes  
Polished stainless steel 304/4301  
With TÜV/EEC approval



92.513DUAL (1620611900)  
Rear exhaust, 2 in - 2 out, Ø50 mm centre tail  
pipes.  
Exhaust, Sport, rear, dual outlet, racing sound  
Painted aluminized steel



92.515DUAL (1620610700)  
Rear exhaust, 2 in - 2 out, Ø60 mm centre tail  
pipes.  
Painted aluminized steel



92.520DUAL (1620610000)  
Rear exhaust, double Ø76 mm polished  
stainless steel tail pipes  
Painted steel



92.213 (1620401110)  
Exhaust tubes to connect exhaust box 92.212  
to racing heat exchangers 91.019S/91.020S  
Painted steel

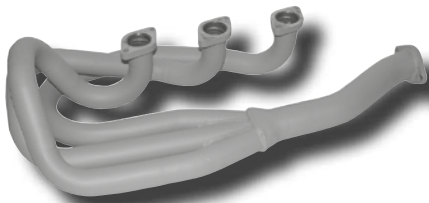

91.014 (1620800470) left  
Exhaust racing tube without heating function,  
Ø 38 mm outside. Replacing heat exchanger  
91.011  
Painted chrome steel 409/4512

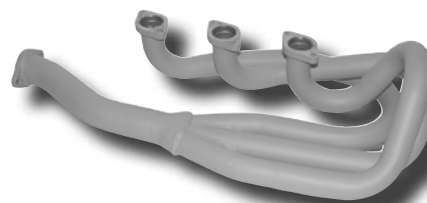

91.015 (1620800480) right  
Exhaust racing tube without heating function,  
Ø 38 mm outside. Replacing heat exchanger  
91.012  
Painted chrome steel 409/4512



# Exhausts

## 911 T/E/S

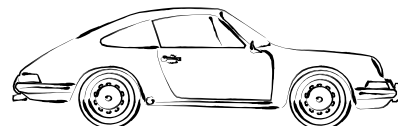

### 2.0-2.4 L, 1964-1973

#### Pre-impact bumper models, 2 inlet exhausts

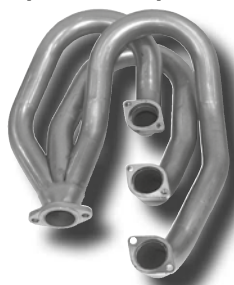

91.019S (1623101970) left  
Exhaust racing heat exchanger without heating function, Ø45 mm outside. Fits 92.212 directly with use of exhaust tubes 92.213. 91.021S needed for use with standard exhausts  
Stainless steel 304/4301

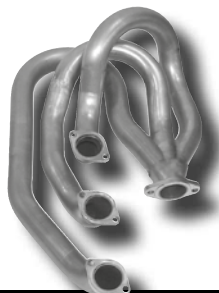

91.020S (1623101980) right  
Exhaust racing heat exchanger without heating function, Ø45 mm outside. Fits 92.212 directly with use of exhaust tubes 92.213. 91.021S needed for use with standard exhausts  
Stainless steel 304/4301



91.021S (1620400110)  
Exhaust tube set, connecting racing heat exchangers 91.019S/91.020S to standard exhaust with 2 inlets  
Stainless steel 304/4301

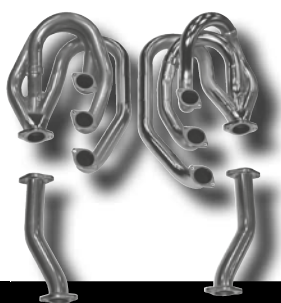

91.022S (1620101010)  
Racing header set with pipes to connect to standard exhaust with 2 inlets. Ø45 mm outside  
Stainless steel 304/4301



91.011 (1623102370)\* left  
(OE 911.211.021.60)  
Heat exchanger  
Painted aluminized steel

\* Not for mechanical injection models



91.012 (1623102380) right  
(OE 911.211.022.10)  
Heat exchanger  
Painted aluminized steel



91.011S (1623102570)\* left  
(OE 911.211.021.60)  
Heat exchanger  
Polished stainless steel 304/4301

\* Not for mechanical injection models



91.012S (1623102580) right  
(OE 911.211.022.10)  
Heat exchanger  
Polished stainless steel 304/4301

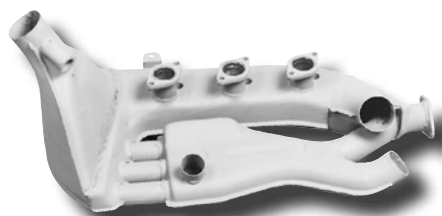

91.013 (1623102670)\* left  
(OE 911.211.021.14)  
Heat exchanger  
Painted aluminized steel

\* For mechanical injection models



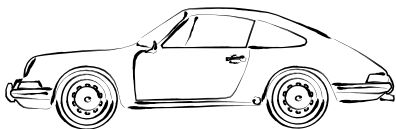

## Exhausts

### 911 T/E/S

2.0-2.4 L, 1964-1973

Pre-impact bumper models, 2 inlet exhausts

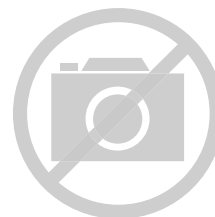
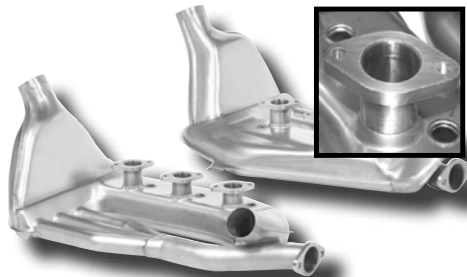

U/D

91.013S (1623102770)\* left  
(OE 911.211.021.14)  
Heat exchanger  
Polished stainless steel 304/4301

91.911SSI (1623104910) left/right  
Heat exchanger set  
Stainless steel type 321, mat finish

91.911SSI41 (1623105610)  
Heat exchanger set, stainless steel, left/right,  
Ø41 mm outside tubing  
Stainless steel type 321, mat finish

\* For mechanical injection models

Dansk ORIGINAL

SSI

SSI

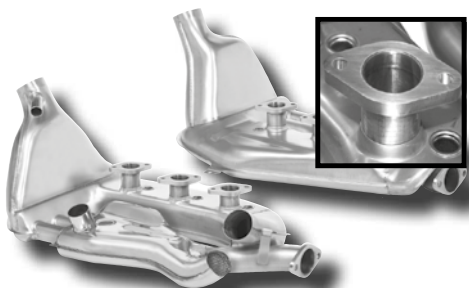

U/D

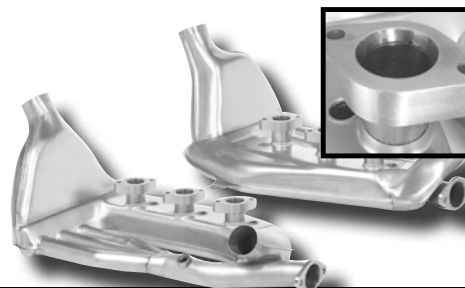

91.913SSI (1623105010) left/right  
Heat exchanger set  
Stainless steel type 321, mat finish  
For mechanical injection models

91.913SSI41 (1623105710)  
Heat exchanger set, stainless steel, left/right,  
Ø41 mm outside tubing  
Stainless steel type 321, mat finish

91.936SSI (1623105310) left/right  
Heat exchanger set  
Stainless steel type 321, mat finish  
3.6 (Conversion) installed in 65-89  
chassis. Requires further modification to install.

SSI

SSI

SSI

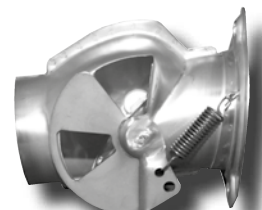

90.001 (1623200270) left  
(OE 901.211.007.22)  
Heat control box  
Painted aluminized steel

90.002 (1623200280) right  
(OE 901.211.008.22)  
Heat control box  
Painted aluminized steel

90.001SSI (1623200670) left  
(OE 901.211.007.22)  
Heat control box  
Stainless steel type 304

Dansk ORIGINAL

Dansk ORIGINAL

SSI

## Exhausts

### 911 T/E/S



2.0-2.4 L, 1964-1973

Pre-impact bumper models, 2 inlet exhausts



90.002SS1 (1623200680) right  
OE (901.211.008.22)  
Heat control box  
Stainless steel type 304

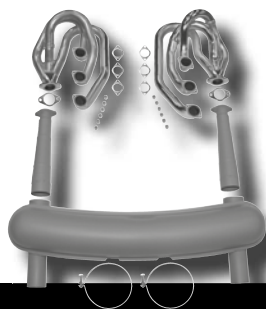

92.291 (1620000610)  
Racing exhaust system with racing heat exchangers (no heating). Two racing outlet tubes Ø70 mm. Grey painted. Contains:  
1x92.212, 1x92.213, 1x91.019S, 1x91.020S,  
1x91.020S, 2x901.111.193.00, 2x901.111.157.04,  
6x930.111.191.12 and 12x999.085.001.02



92.292S (1620800510)  
Sport exhaust system with racing heat exchangers (no heating). Polished stainless steel.  
2.0-2.4 eng.  
Contains: 1x92.510S, 1x91.019S, 1x91.020S,  
1x91.021S, 2x901.111.193.00, 2x901.111.157.04,  
6x930.111.191.12 and 12x999.085.001.02



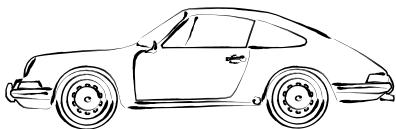

## Mounting Kits & Tail Pipes

### 911 T/E/S

2.0-2.4 L, 1964-1973

Pre-impact bumper models, 2 inlet exhausts

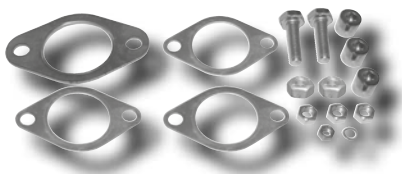

91.011KIT (1621701410)  
Mounting kit for heat exchanger  
Fits 91.011, 91.011S, 91.012, 91.012S,  
91.013 and 91.013S

901.111.245.01 (1620700500)  
(OE 901.111.245.01)  
Exhaust tip, push on type  
Chromed stainless steel 304/4301

911.111.245.00 (1620700400)  
(OE 911.111.245.00)  
Exhaust tip, push on type  
Black painted steel





# Body Parts

## 911 T/S

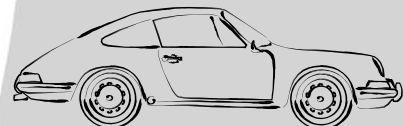

Pre-impact bumper models, 2 inlet exhausts  
2.0-2.4 L, 1964-1968, SWB

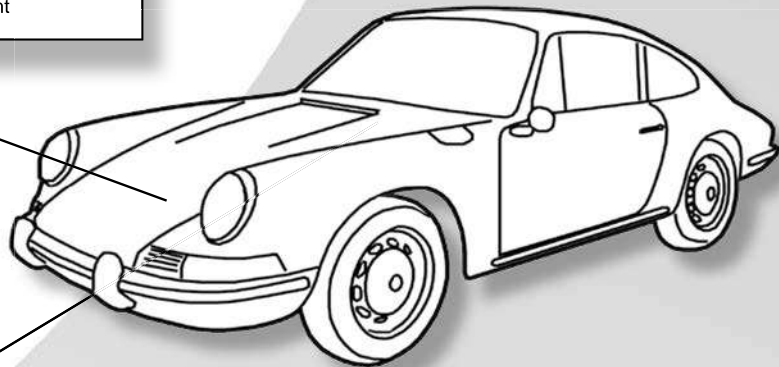

591010  
591010ALU

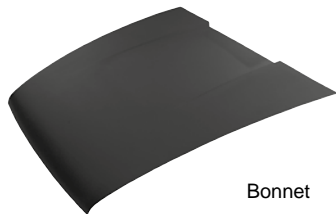

Bonnet

590911



Headlamp bucket  
left and right

590903-1 (L)  
590904-1 (R)



Frame for turn signal  
light, metal, front, left  
and right

590901 (L)  
590902 (R)

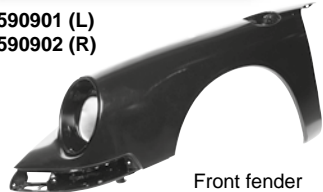

Front fender

590901-3



Fuel tank filler  
housing without  
flap

591001-5 (L)  
591002-5 (R)



Inner front  
fender  
splash  
piece, left  
and right

590901-1



Fuel tank filler  
housing with  
flap

590901-2



Tank flap, left  
front wing

590909 Bumper, front, S-model



591004 Bumper with hole for fog light



90250514521



Retaining bar for  
cover, fog lamp

591008 (R)



Cover for fog  
lamp hole

591007 (L)



Cover for fog  
lamp hole

591017 (L) Repair  
piece for  
windshield  
frame, left  
and right



591015 (L)  
591016 (R)

Fender joining  
plate



591024-1



Bracket for front bumper  
moulding on front closing panel,  
metal

591024-2

Washer tank mount  
for front panel



591024



Cross panel

591031



Fuel tank and battery  
support

591035 (L)  
591036 (R)



Door hinge  
pillar

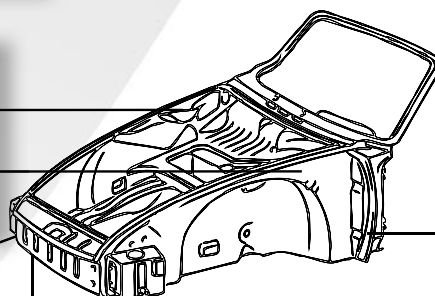



## Body Parts

### 911 T/S

Pre-impact bumper models, 2 inlet exhausts  
2.0-2.4 L, 1964-1968, SWB

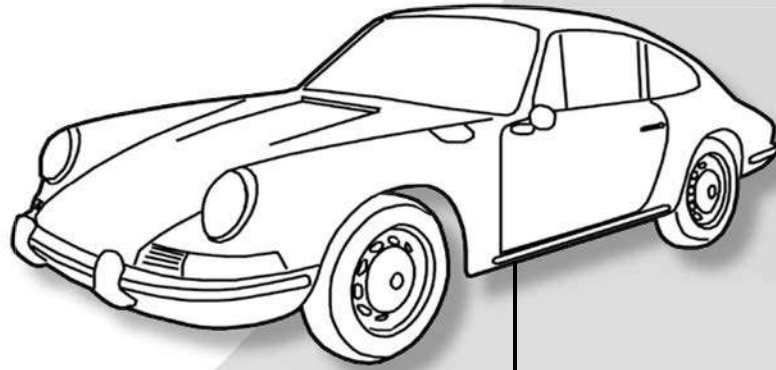

591134-1 (L)  
591134-2 (R)



Axle mounting  
left and right

590930



Reinforcement  
for front floor  
with suspen-  
sion mounts

591100-0

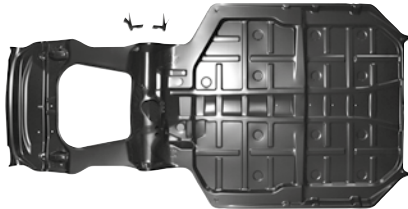

Chassis floor, complete, bottom of car

591100-0RHD



Chassis floor, complete, bottom of car, RHD

591133-2

Front floor  
with suspen-  
sion  
mounts and  
axle tunnel



591133

Front floor  
with  
suspension  
mounts



591133-1

Front suspension  
repair panel



591072-1 (R)



Floor pan, outer repair  
section, right

591072 (R)



Floor pan, half, right

591071-0



Floor pan, complete

591071 (L)



Floor pan, half, left

591071-1 (L)



Floor pan, outer repair  
section, left



Pre-impact bumper models, 2 inlet exhausts  
2.0-2.4 L, 1964-1968, SWB

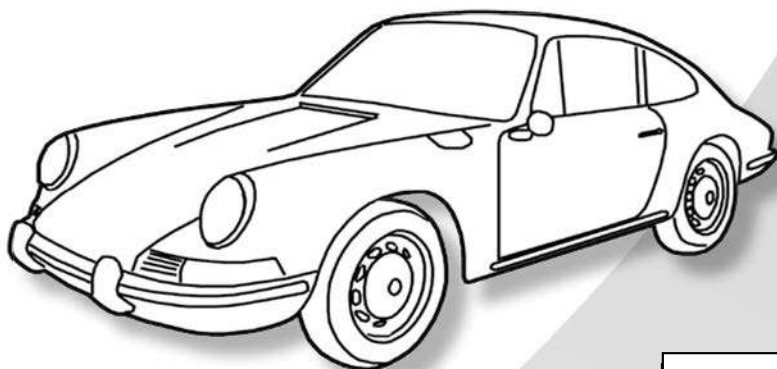

591095  
591095ALU



Rear center panel

591068



Parcel shelf repair section  
under rear window

591065



Engine hood, rear

591061 (L)  
591062 (R)



Rear window corner,  
lower, left and right

91120190400



Fuel tank, 62 L

90120101030



Fuel tank, 100 L

592009



Oil tank (not for oil flap model)



590941 (L) Door, complete  
590942 (R) left and right

591047 (L)  
591048 (R)



Door pillar  
left and right

591087 (L)  
591088 (R)



Rear bumper corner,  
left and right



591041-1 (L)  
591042-1 (R)  
591041-1ALU (L)  
591042-1ALU (R)  
Door skin, left and right



591041-1OE (L)  
591042-1OE (R)  
Door skin, complete, OE  
quality, left and right

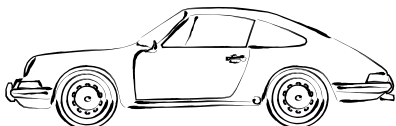

# Body Parts

## 911 T/S

Pre-impact bumper models, 2 inlet exhausts  
2.0-2.4 L, 1964-1968, SWB

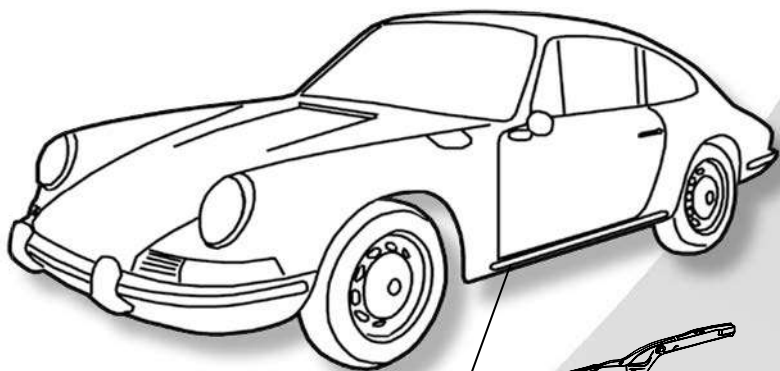

591083 (L) Inner rail  
591084 (R) piece left  
and right



590929

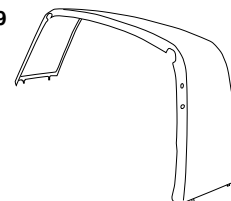

Targa B-pillar cross cover, outer,  
brushed alu-look, without side louvres

591066



Engine rear lower panel

591089



Support tube for rear bumper, with  
bolts and fittings, left/right

591077 (L) Inner rocker panel  
591078 (R)



591075-1 (L)  
591075-2 (R)

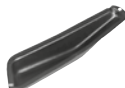

Wheel case  
support

590975 (L) Door panel  
590976 (R)



591079



Jack receiver  
socket

591080



Jack receiver  
bracket

591053 (L) Repair panel  
591054 (R) for inner wing



591053-1



End bushing for  
torsion bar, left/  
right

# Body Parts

## 911 T/E/S

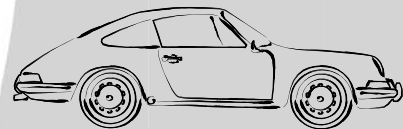

Pre-impact bumper models, 2 inlet exhausts  
2.0-2.4 L, 1969-1973, LWB

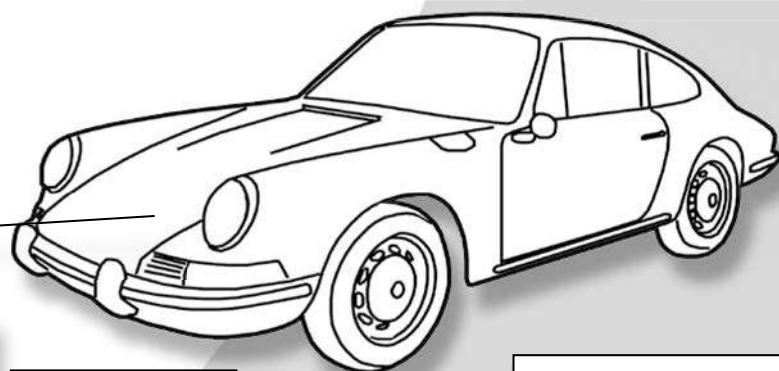

**591010**  
**591010ALU**

Bonnet

**591009** Bumper, front, S-model

**591309-1** Bumper, S-model, Turbo look (when using 591301-1/591302-1)

**591003** Bumper with hole for fog light, front, T model

**591008 (R)**

Cover for lamp hole

**591007 (L)**

Cover for fog lamp hole

**591003-1**

Bumper without hole for fog light, front

**591003-3**  
Bumper bracket, front, left/right, original

**591001-2**

Tank flap, left front wing

**591001-5 (L)**  
**591002-5 (R)**

Inner front fender splash piece, left and right

**591301-1 (L)**  
**591301-2 (R)**

Front wing, Turbo look for F-model

**591001 (L)**  
**591002 (R)**

Front fender

**591001-1 (L)** Lower frame for turn signal, front, left and right  
**591002-1 (R)**

**90250514521**

Retaining bar for cover, fog lamp

**591069-1 (L)**  
**591069-2 (R)**

Battery box, left and right

**591017 (L)** Repair piece for windshield frame, left and right  
**591018 (R)**

**591020**  
Body front section

**591013 (L)**  
**591014 (R)**

Fender joining plate

**591024-1**

Bracket for front bumper moulding on front closing panel, metal

**591024-2**  
Washer tank mount for front panel

**591025**

Cross panel with hole for washer tank

**591031-1**

Fuel tank and battery support

**591035 (L)**  
**591036 (R)**

Door hinge pillar

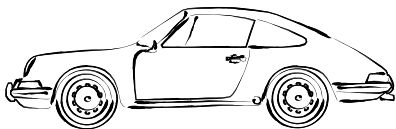

# Body Parts

## 911 T/E/S

Pre-impact bumper models, 2 inlet exhausts  
2.0-2.4 L, 1969-1973, LWB

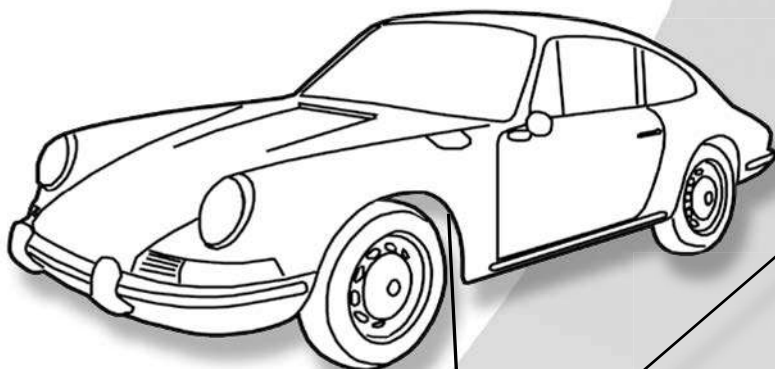

**591045-0**



Repair triangle for inner wheel housing at torsion bar, front

**591043-2 (L)** Wheel housing repair section, front, upper by wing mounting, left and right  
**591044-2 (R)**



**591045 (L)** Wheel housing, complete, front, left and right  
**591046 (R)**



**591043-1 (L)**  
**591044-1 (R)**



Wheel housing repair section, front, left and right

**591043 (L)** Wheel housing skin, front, left and right  
**591044 (R)**



**591043-4 (L)**  
**591044-4 (R)**



Wheel housing repair section, front, rear part, lower, left and right

**591043-3 (L)** Wheel housing repair section, front, centre, left and right  
**591044-3 (R)**



**591072-1 (R)**



Floor pan, outer repair section, right

**591134-1 (L)**  
**591134-2 (R)**



Axle mounting left and right

**591100-0**

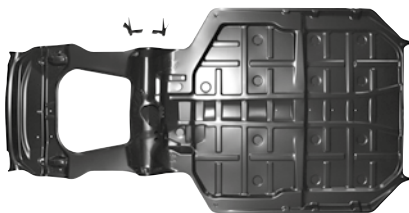

Chassis floor, complete, bottom of car

**591133-2**

Front floor with suspension mounts and axle tunnel



**591072 (R)**



Floor pan, half, right

**591133**

Front floor with suspension mounts



**591071-0**

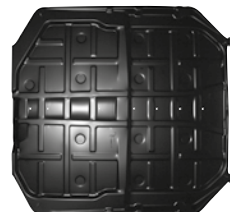

Floor pan, complete

**590930**



Reinforcement for front floor with suspension mounts

**591100-0RHD**



Chassis floor, complete, bottom of car, RHD

**591133-1**

Front suspension repair panel



**591071 (L)**



Floor pan, half, left

**591071-1 (L)**



Floor pan, outer repair section, left

# Body Parts

## 911 T/E/S



Pre-impact bumper models, 2 inlet exhausts  
2.0-2.4 L, 1969-1973, LWB

591061 (L)  
591062 (R)



Rear window corner,  
lower, left and right

591187 (L)  
591188 (R)



Rear bumper corner,  
left and right

591095  
591095ALU



Rear center panel

591168



Parcel shelf repair section  
under rear window

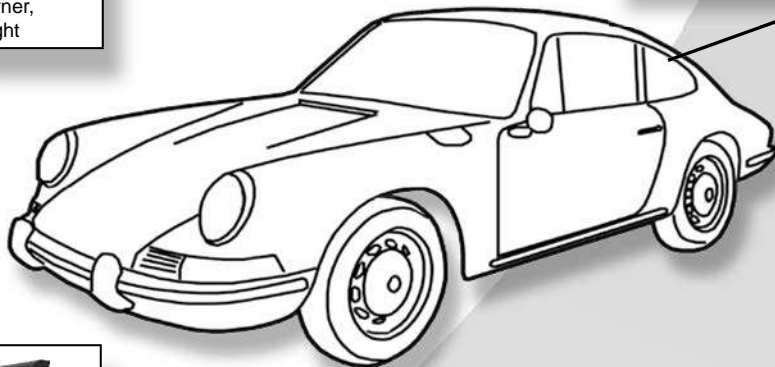

591041 (L) 591041A (R)  
591042 (R) 591042A (L)

Door, complete left and  
right



591041-1OE (L)  
591042-1OE (R)

Door skin, complete, OE  
quality, left and right



591041-1 (L) 591041-1ALU (L)  
591042-1 (R) 591042-1ALU (R)

Door skin, complete, left and right

591065-1



Engine hood, rear, with  
hole for license plate lamp



591349-1 (L)  
591350-1 (R)

Quarter panel, rear, complete with  
welded on Turbo fender flare. For 911  
F-model



591351-1 (L)  
591352-1 (R)

Quarter panel, rear, Turbo look,  
F-model, left and right

91120190400



Fuel tank, 62 L



591049 (L)  
591050 (R)

Quarter panel, left and right

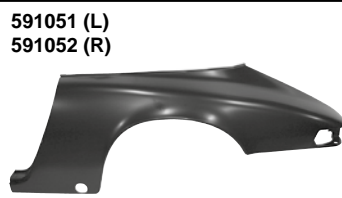

591051 (L)  
591052 (R)

Quarter panel,  
left and right

90120101030



Fuel tank, 100 L



591049HF (L)  
591050HF (R)

Repair panel for quarter panel without  
door jamb and tail light holder, 1st  
press, left and right

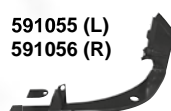

591055 (L)  
591056 (R)

Rear light support,  
left and right

591047 (L)  
591048 (R)

Door pillar  
left and right

592009



Oil tank (not for oil flap model)

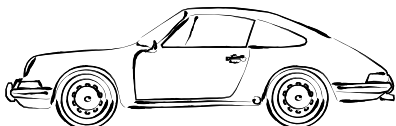

# Body Parts

## 911 T/E/S

Pre-impact bumper models, 2 inlet exhausts  
2.0-2.4 L, 1969-1973, LWB

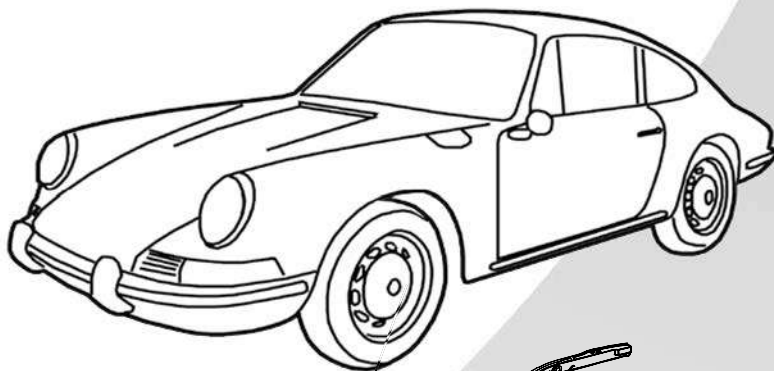

591083 (L) Inner rail piece, left  
591084 (R) and right



591029

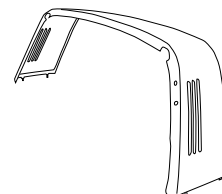

Targa B-pillar cross cover, outer, brushed alu-look, with side louvres

591066



Engine rear lower panel

591189



Support tube for rear bumper, with bolts and fittings, left/right

591167

U/D



Seat well with rear window parcel shelf

591077 (L) Inner rocker panel  
591078 (R)



591075-1 (L)  
591075-2 (R)

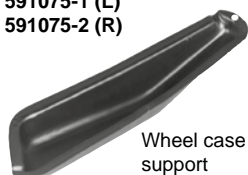

Wheel case support

590975 (L) Door panel  
590976 (R)



591079



Jack receiver socket

591080



Jack receiver bracket

591053 (L) Repair panel  
591054 (R) for inner wing



591053-1



End bushing for torsion bar, left/right



# Body Parts

## 911 T/E/S



2.0-2.4 L, 1964-1973

Pre-impact bumper models, 2 inlet exhausts



91120190400 (1615600100)  
(OE 911.201.904.00)  
Fuel tank (without inside baffle), 62 L  
Painted steel



90120101030 (1615600500)  
(OE 901.201.010.30)  
Fuel tank, 100 L  
Painted steel



592009 (1612900100)  
(OE 911.107.001.15)  
Oil tank (not for oil flap model)  
64-71  
Painted steel



590901 (1680300570) left  
(OE 901.503.031.22)  
Front fender  
64-68  
Painted spcc steel



590901-1 (1681150200)  
(OE DAN.503.031.40)  
Fuel tank filler housing with flap  
64-68  
Painted steel



590901-2 (1681100100)  
(OE 901.504.031.20)  
Tank flap, left front wing  
64-68  
Painted steel



590901-3 (1681150300)  
(OE DAN.503.031.10)  
Fuel tank filler housing without flap, on the left  
side front fender  
Painted steel



590902 (1680300580) right  
(OE 901.503.032.22)  
Front fender  
64-68  
Painted spcc steel



590903-1 (1680501370) left  
(OE 901.503.037.22)  
Frame for turn signal light, metal, front,  
64-68  
Painted steel



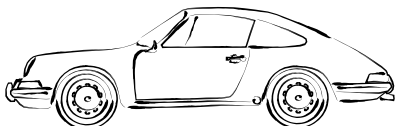

## Body Parts

### 911 T/E/S

2.0-2.4 L, 1964-1973

Pre-impact bumper models, 2 inlet exhausts

**NEW**



590904-1 (1680501380) right  
(OE 901.503.038.22)  
Frame for turn signal light, metal, front,  
64-68  
Painted steel

**Dansk**  
BODY PARTS



**NEW**



590909 (1684100800)  
(OE DAN.505.011.00)  
Bumper, front, S-model  
Painted steel, 1.6 mm

**Dansk**  
BODY PARTS



**NEW**



590911 (1682000700) left/right  
(OE 901.631.015.20)  
Headlamp bucket  
64-68  
Painted steel

**Dansk**  
BODY PARTS



**NEW**

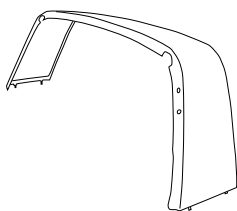

590929 (1680601900)  
(OE 901.565.011.40)  
Targa B-pillar cross cover, outer, brushed alu-  
look, without side louvres  
64-68

**Dansk**  
BODY PARTS



590930 (1683150200)  
(OE 901.501.427.21)  
Reinforcement for front floor with suspension  
mounts  
Painted steel

**Dansk**  
BODY PARTS



**NEW**



590941 (1680700370) left  
(OE 901.531.005.21)  
Door, complete  
64-68  
Painted steel

**Dansk**  
BODY PARTS



**NEW**



590942 (1680700380) right  
(OE 901.531.006.21)  
Door, complete  
64-68  
Painted steel

**Dansk**  
BODY PARTS



**NEW**



590975 (1681000670) left  
(OE 901.503.401.20)  
Door panel  
Painted galvanized steel

**Dansk**  
BODY PARTS



**NEW**



590976 (1681000680) right  
(OE 901.503.402.20)  
Door panel  
Painted galvanized steel

**Dansk**  
BODY PARTS



# Body Parts

## 911 T/E/S



2.0-2.4 L, 1964-1973

Pre-impact bumper models, 2 inlet exhausts

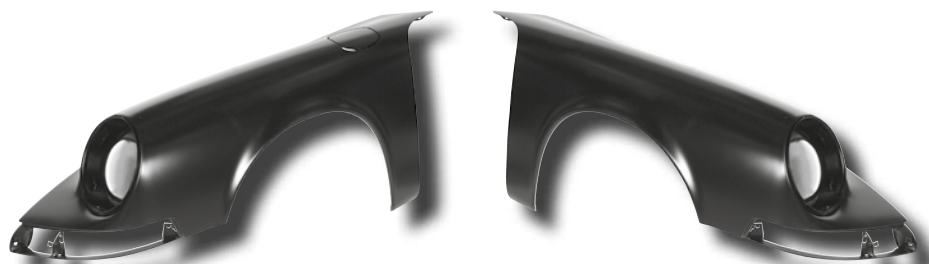

591001 (1680300170) left  
(OE 901.503.031.23)  
Front fender  
69-73  
Painted spcc steel

591002 (1680300180) right  
(OE 901.503.032.23)  
Front fender  
69-73  
Painted spcc steel

591001-1 (1680500970) left  
(OE 901.503.043.23)  
Lower frame for turn signal, front  
69-73  
Painted spcc steel

**Dansk**  
BODY PARTS



**Dansk**  
BODY PARTS



**Dansk**  
BODY PARTS



**NEW**



**NEW**

591002-1 (1680500980) right  
(OE 901.503.044.23)  
Lower frame for turn signal, front  
69-73  
Painted spcc steel

591001-2 (1681100200) left  
(OE 911.504.031.00)  
Tank flap, left front wing  
Painted steel

591001-5 (1680350370) left  
(OE DAN.503.031.00)  
Inner front fender splash piece  
Painted steel

**Dansk**  
BODY PARTS



**Dansk**  
BODY PARTS



**Dansk**  
BODY PARTS



**NEW**



591002-5 (1680350380) right  
(OE DAN.503.032.00)  
Inner front fender splash piece  
Painted steel

591003 (1684100400)  
(OE 911.505.011.05GRV)  
Bumper with hole for fog light, front  
69-73  
Painted spcc steel, 1.6 mm

591003-1 (1684100500)  
(OE DAN.505.011.05GRV)  
Bumper without hole for fog light, front  
69-73  
Painted spcc steel, 1.6 mm

**Dansk**  
BODY PARTS



**Dansk**  
BODY PARTS



**Dansk**  
BODY PARTS



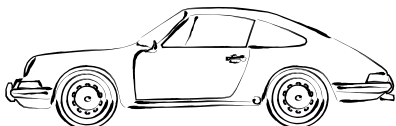

## Body Parts

### 911 T/E/S

2.0-2.4 L, 1964-1973

Pre-impact bumper models, 2 inlet exhausts



591003-3 (1684150300) left/right  
(OE 901.505.037.00)  
Bumper bracket, front  
69-73  
Painted steel



591004 (1684100600)  
(OE 901.505.011.20)  
Bumper with hole for fog light, front  
64-68  
Painted spcc steel, 1.6 mm

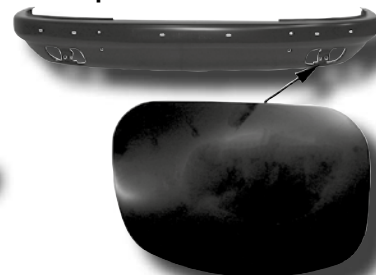

591007 (1684150170) left  
(OE 902.505.055.21GRV)  
Cover for fog lamp hole  
Painted spcc steel

**Dansk**  
BODY PARTS



**Dansk**  
BODY PARTS



**Dansk**  
BODY PARTS

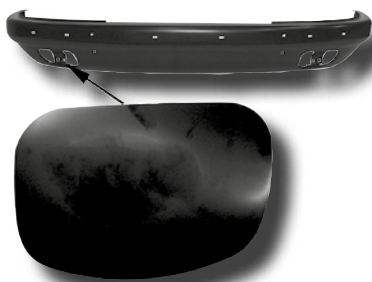

591008 (1684150180) right  
(OE 902.505.056.21GRV)  
Cover for fog lamp hole  
Painted spcc steel



591009 (1684100700)  
(OE 911.505.011.06)  
Bumper, S-model, front  
69-73  
Painted spcc steel, 1.6 mm

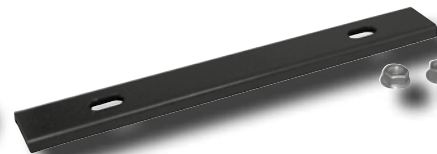

90250514521 (1684150200)  
(OE 902.505.145.21)  
Retaining bar for cover, fog lamp  
Spcc steel

**Dansk**  
BODY PARTS



**Dansk**  
BODY PARTS



**Dansk**  
BODY PARTS



591010 (1680100100)  
(OE 901.511.010.20)  
Bonnet  
Weight 14.60 kg.  
Painted spcc steel



591010ALU (1680100500)  
(OE 901.511.010.20)  
Bonnet  
Weight 8.45 kg, for racing cars only - fragile  
Aluminium



591013 (1682300270) left  
(OE 911.501.053.00)  
Fender joining plate  
69-73  
Painted aluminized steel

**Dansk**  
BODY PARTS



**Dansk**  
BODY PARTS



**Dansk**  
BODY PARTS



# Body Parts

## 911 T/E/S



2.0-2.4 L, 1964-1973

Pre-impact bumper models, 2 inlet exhausts



591014 (1682300280) right  
(OE 911.501.054.00)  
Fender joining plate  
69-73  
Painted aluminized steel



591015 (1682300570) left  
(OE 901.501.053.02)  
Fender joining plate  
64-68  
Painted aluminized steel



NEW



591016 (1682300580) right  
(OE 901.501.054.02)  
Fender joining plate  
64-68  
Painted aluminized steel



NEW



591017 (1684000170) left  
(OE DAN.503.087.42)  
Repair piece for windshield frame  
Painted aluminized steel



591018 (1684000180) right  
(OE DAN.503.088.42)  
Repair piece for windshield frame  
Painted aluminized steel

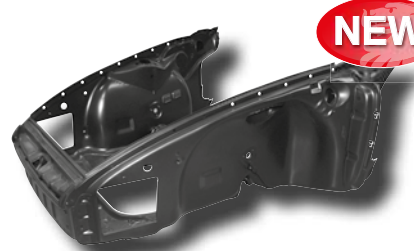

591020 (1680501400) left/right  
(OE DAN.501.005.23)  
Body front section  
69-73  
Painted steel



NEW



591024 (1680500100)  
(OE 901.501.031.20)  
Cross panel  
64-67  
Painted aluminized steel



591024-1 (1684350600)  
(OE 901.501.310.20)  
Bracket for front bumper moulding on front closing panel, metal  
Painted aluminized steel



591024-2 (1680501200) left/right  
(OE DAN.501.031.20)  
Washer tank mount for front panel  
Painted steel



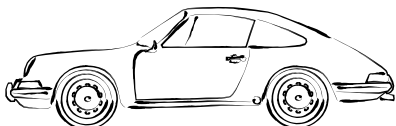

## Body Parts

### 911 T/E/S

2.0-2.4 L, 1964-1973

Pre-impact bumper models, 2 inlet exhausts

**NEW**

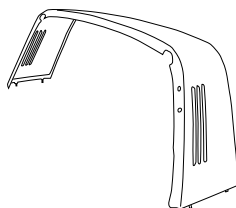

591025 (1680500200)  
(OE 901.501.031.21)  
Cross panel with hole for washer tank  
68-73  
Painted aluminized steel

591029 (1680602000 )  
(OE 901.565.011.45)  
Targa B-pillar cross cover, outer, brushed alu-  
look, with side louvres  
69-73

591031 (1682700300)  
(OE 901.501.049.20)  
Fuel tank and battery support  
64-69  
Painted aluminized steel

**Dansk**  
BODY PARTS



**Dansk**  
BODY PARTS



**Dansk**  
BODY PARTS



591031-1 (1682700600)  
(OE 901.501.049.21)  
Fuel tank and battery support  
69-73  
Painted aluminized steel

591035 (1681900370) left  
(OE 911.501.039.00)  
Door hinge pillar  
Painted spcc steel

591036 (1681900380) right  
(OE 911.501.040.00)  
Door hinge pillar, right, with space for oil tube  
for 911 S model  
Painted spcc steel

**Dansk**  
BODY PARTS



**Dansk**  
BODY PARTS



**Dansk**  
BODY PARTS



**NEW**



**NEW**



591041-10E (1680900870) left  
(OE DAN.531.005.22)  
Door skin, complete, OE quality  
Painted steel

591042-10E (1680900880) right  
(OE DAN.531.006.22)  
Door skin, complete, OE quality  
Painted steel

591041-1 (1680900270) left  
(OE DAN.531.005.22)  
Complete door skin  
Painted galvanized steel

**Dansk**  
BODY PARTS



**Dansk**  
BODY PARTS



**Dansk**  
BODY PARTS



# Body Parts

## 911 T/E/S



2.0-2.4 L, 1964-1973

Pre-impact bumper models, 2 inlet exhausts



591042-1 (1680900280) right  
(OE DAN.531.006.22)  
Complete door skin  
Painted galvanized steel

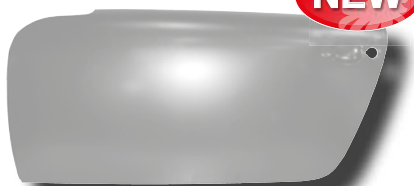

591041-1ALU (1680900570) left  
Complete door skin (for racing use only)  
Aluminium

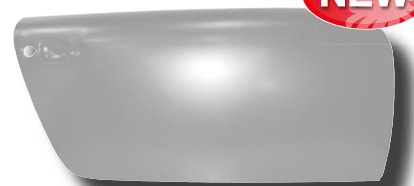

591042-1ALU (1680900580) right  
Complete door skin (for racing use only)  
Aluminium



591041A (1680700470) left  
(OE 911.531.005.00)  
Door, complete  
69-7/72  
Painted steel



591042A (1680700480) right  
(OE 911.531.006.00)  
Door, complete  
69-7/72  
Painted steel



591043 (1682350470) left  
Wheel housing skin, front  
69-73  
Painted spcc steel



591044 (1682350480) right  
Wheel housing skin, front  
69-73  
Painted spcc steel



591043-1 (1682350770) left  
Wheel housing repair section, front  
69-73  
Painted spcc steel



591044-1 (1682350780) right  
Wheel housing repair section, front  
69-73  
Painted spcc steel



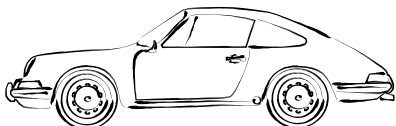

## Body Parts

### 911 T/E/S

2.0-2.4 L, 1964-1973

Pre-impact bumper models, 2 inlet exhausts



591043-2 (1682350670) left  
Wheel housing repair section, front, upper by wing mounting  
69-73  
Painted spcc steel



591044-2 (1682350680) right  
Wheel housing repair section, front, upper by wing mounting  
69-73  
Painted spcc steel



591043-3 (1682350970) left  
Wheel housing repair section, front, centre  
69-73  
Painted spcc steel



591044-3 (1682350980) right  
Wheel housing repair section, front, centre  
69-73  
Painted spcc steel

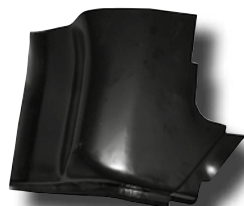

591043-4 (1682350570) left  
Wheel housing repair section, front, rear part, lower  
69-73  
Painted spcc steel

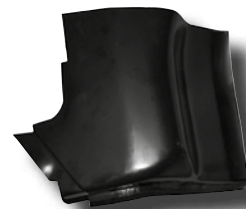

591044-4 (1682350580) right  
Wheel housing repair section, front, rear part, lower  
69-73  
Painted spcc steel



**NEW**

591045 (1682300470) left  
(OE 911.501.033.09)  
Wheel housing, complete  
69-73  
Painted spcc steel



**NEW**

591045-0 (1682351000) left/right  
Repair triangle for inner wheel housing at torsion bar, front  
69-73  
Painted steel



**NEW**

591046 (1682300480) right  
(OE 911.501.034.11)  
Wheel housing, complete  
69-73  
Painted spcc steel





# Body Parts

## 911 T/E/S



2.0-2.4 L, 1964-1973

Pre-impact bumper models, 2 inlet exhausts



591048 (1681900180) right  
(OE 911.502.042.04)  
Door jamb  
Painted aluminized steel



591047 (1681900170) left  
(OE 911.502.041.04)  
Door jamb  
Please note that the area around the rear deck lid is different on 64-69 models  
Painted aluminized steel



591049 (1680400370) left  
(OE 911.503.061.00)  
Quarter panel  
Coupé, 69-73  
Painted spcc steel

**Dansk**  
BODY PARTS



**Dansk**  
BODY PARTS



**Dansk**  
BODY PARTS



591050 (1680400380) right  
(OE 911.503.062.00)  
Quarter panel  
Coupé, 69-73  
Painted spcc steel



591049HF (1680401070) left  
Repair panel for quarter panel without door jamb and tail light holder, 1st press, left  
69-73  
Painted spcc steel



591050HF (1680401080) right  
Repair panel for quarter panel without door jamb and tail light holder, 1st press, right  
69-73  
Painted spcc steel

**Dansk**  
BODY PARTS



**Dansk**  
BODY PARTS



**Dansk**  
BODY PARTS



591051 (1680400470) left  
(OE 911.503.061.40)  
Quarter panel  
Targa, 69-73  
Painted spcc steel

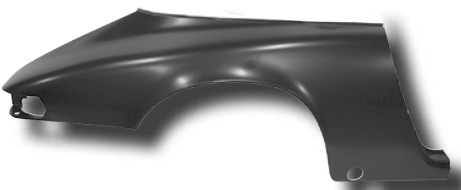

591052 (1680400480) right  
(OE 911.503.062.43)  
Quarter panel  
Targa, 69-73  
Painted spcc steel



591053 (1682400270) left  
Repair panel set for rear axle torsion tube  
Painted steel

**Dansk**  
BODY PARTS



**Dansk**  
BODY PARTS



**Dansk**  
BODY PARTS



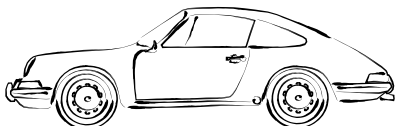

## Body Parts

### 911 T/E/S

2.0-2.4 L, 1964-1973

Pre-impact bumper models, 2 inlet exhausts

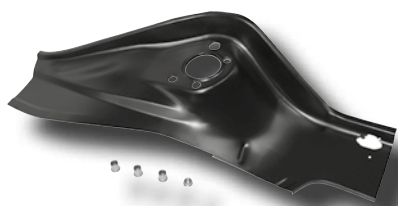

591054 (1682400280) right  
Repair panel set for rear axle torsion tube  
Painted steel



591053-1 (1682000800) left/right  
(OE 911.331.010.00)  
End bushing for torsion bar  
Steel

**NEW**



591055 (1680600570) left  
(OE 901.503.073.23)  
Rear light support  
69-73  
Painted spcc steel

**Dansk**  
BODY PARTS



**Dansk**  
BODY PARTS



**Dansk**  
BODY PARTS

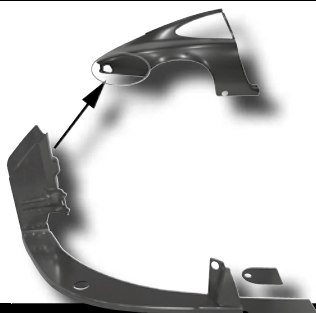

591056 (1680600580) right  
(OE 901.503.074.23)  
Rear light support  
69-73  
Painted spcc steel

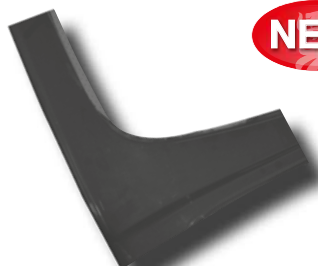

**NEW**

591061 (1680601170) left  
Rear window corner, lower  
Painted spcc steel



**NEW**

591062 (1680601180) right  
Rear window corner, lower  
Painted spcc steel

**Dansk**  
BODY PARTS



**Dansk**  
BODY PARTS



**Dansk**  
BODY PARTS



**NEW**

591065 (1680200100)  
(OE 901.512.010.23)  
Engine hood, rear, with hole for license plate  
lamp  
63-68  
Painted spcc steel



**NEW**

591065-1 (1680200200)  
(OE 911.512.010.10)  
Engine hood, rear, with hole for license plate  
lamp  
69-73  
Painted spcc steel



**NEW**

591066 (1680601400)  
(OE 901.501.057.20)  
Engine rear lower panel  
Painted steel

**Dansk**  
BODY PARTS



**Dansk**  
BODY PARTS



**Dansk**  
BODY PARTS



# Body Parts

## 911 T/E/S



2.0-2.4 L, 1964-1973

Pre-impact bumper models, 2 inlet exhausts



591068 (1680600900)  
Parcel shelf repair section under rear window  
64-68  
Painted steel

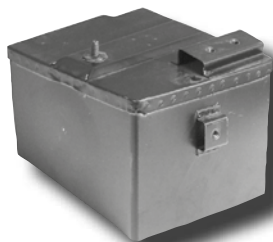

591069-1 (1682700570) left  
(OE 901.501.503.00)  
Battery box  
69-73  
Painted steel



591069-2 (1682700580) right  
(OE 901.501.504.00)  
Battery box  
69-73  
Painted steel



591071 (1683100170) left  
(OE 911.501.935.00)  
Floor pan, half, left  
Painted aluminized steel



591072 (1683100180) right  
(OE 911.501.936.00)  
Floor pan, half, right  
Painted aluminized steel

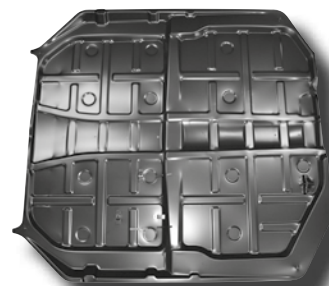

591071-0 (1683100900) left/right  
(OE DAN.501.935.00)  
Complete floor pan  
Painted spcc steel

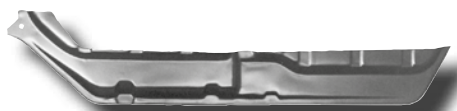

591071-1 (1683100670) left  
(OE DAN.501.935.00)  
Floor pan outer repair section, 180 mm  
Painted aluminized steel



591072-1 (1683100680) right  
(OE DAN.501.936.00)  
Floor pan outer repair section, 180 mm  
Painted aluminized steel

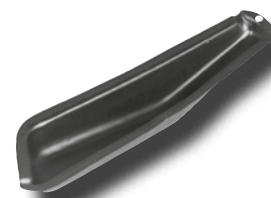

591075-1 (1681000570) left  
(OE 901.501.145.23)  
Rocker panel/wheel case support. To be welded  
to the wheel house  
Painted aluminized steel



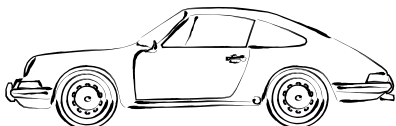

## Body Parts

### 911 T/E/S

2.0-2.4 L, 1964-1973

Pre-impact bumper models, 2 inlet exhausts



591075-2 (1681000580) right  
(OE 901.501.146.23)  
Rocker panel/wheel case support. To be welded  
to the wheel house  
Painted aluminized steel

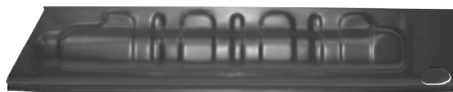

591077 (1682500270) left  
(OE 911.501.123.03)  
Inner rocker panel  
Painted aluminized steel

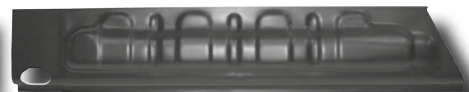

591078 (1682500280) right  
(OE 911.501.124.03)  
Inner rocker panel  
Painted aluminized steel



591079 (1681700300)  
(OE 901.501.153.21)  
Jack receiver socket  
Painted galvanized steel



591080 (1681700400)  
(OE 901.501.151.22)  
Jack receiver bracket  
Painted aluminized steel

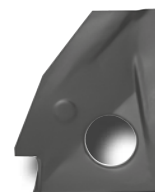

591083 (1682400170) left  
(OE 911.501.965.00)  
Inner rail piece  
Painted aluminized steel

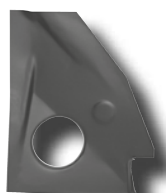

591084 (1682400180) right  
(OE 911.501.966.00)  
Inner rail piece  
Painted aluminized steel



591087 (1684400570) left  
(OE 901.505.021.20)  
Rear bumper corner  
64-68 (short wheel base)  
Painted spcc steel

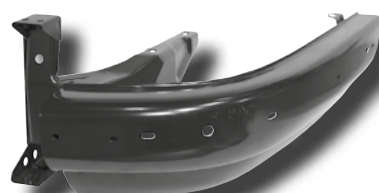

591088 (1684400580) right  
(OE 901.505.022.20)  
Rear bumper corner  
64-68 (short wheel base)  
Painted spcc steel



# Body Parts

## 911 T/E/S



2.0-2.4 L, 1964-1973

Pre-impact bumper models, 2 inlet exhausts

**NEW**



591089 (1685000200) left/right  
(OE 901.501.092.20)  
Support tube for rear bumper, with bolts and fittings  
64-68

591095 (1680600200)  
(OE 901.505.023.20)  
Rear center panel  
Painted aluminized steel

591095ALU (1680600400)  
(OE 901.505.023.20)  
Rear center panel  
Aluminium

**Dansk**  
BODY PARTS



**Dansk**  
BODY PARTS



**Dansk**  
BODY PARTS

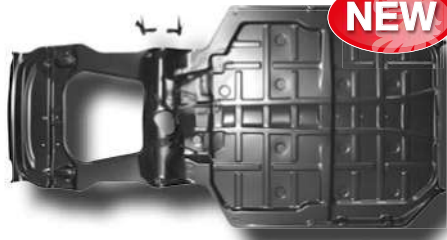

591100-0 (1683100800)  
(OE 901.501.051.31)  
Chassis floor, complete, bottom of car  
Painted steel

591100-ORHD (1683101600)  
(OE 911.501.052.00)  
Chassis floor, complete, bottom of car, RHD  
Painted steel

591133-2 (1683101000)  
(OE 901.150.580.20)  
Front floor with suspension mounts and axle tunnel  
Painted spcc steel

**Dansk**  
BODY PARTS



**Dansk**  
BODY PARTS



**Dansk**  
BODY PARTS



591133 (1683100200)  
(OE 911.501.955.00)  
Front floor with suspension mounts  
Painted aluminized steel

591133-1 (1683100700)  
(OE 911.501.955.01)  
Front suspension repair panel  
Painted aluminized steel

591134-1 (1683150170) left  
(OE 901.501.359.01)  
Axle mounting  
Painted spcc steel

**Dansk**  
BODY PARTS



**Dansk**  
BODY PARTS



**Dansk**  
BODY PARTS



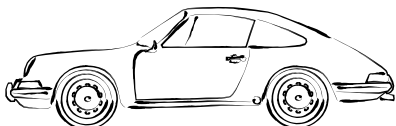

## Body Parts

### 911 T/E/S

2.0-2.4 L, 1964-1973

Pre-impact bumper models, 2 inlet exhausts



U/D



NEW



591134-2 (1683150180) right  
(OE 901.501.360.01)  
Axle mounting  
Painted spcc steel

591167 (1683101100)  
(OE 911.501.071.00)  
Seat well with rear window parcel shelf  
69-73  
Painted steel

591168 (1680601000)  
Parcel shelf repair section under rear window  
71-73  
Painted steel

**Dansk**  
BODY PARTS



**Dansk**  
BODY PARTS



**Dansk**  
BODY PARTS

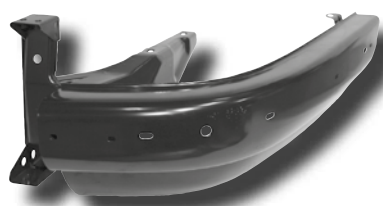

NEW



591187 (1684400670) left  
(OE 901.505.021.21)  
Rear bumper corner  
69-73 (long wheel base)  
Painted spcc steel

591188 (1684400680) right  
(OE 901.505.022.21)  
Rear bumper corner  
69-73 (long wheel base)  
Painted spcc steel

591189 (1685000100) left/right  
(OE 901.501.092.21)  
Support tube for rear bumper, with bolts and fittings  
69-73

**Dansk**  
BODY PARTS



**Dansk**  
BODY PARTS



**Dansk**  
BODY PARTS



U/D



U/D

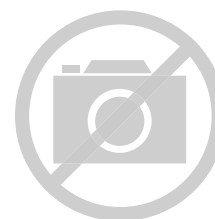

U/D

591301-1 (1680300670) left  
(OE DAN.503.031.00)  
Front fender, Turbo look for F-model  
69-73  
Painted steel

591302-1 (1680300680) right  
(OE DAN.503.032.00)  
Front fender, Turbo look for F-model, right  
69-73  
Painted steel

591309-1 (1684100900)  
(OE DAN.505.011.06)  
Bumper, S-model, Turbo look (when using  
591301-1/591302-1)  
69-73  
Painted steel

**Dansk**  
BODY PARTS



**Dansk**  
BODY PARTS



**Dansk**  
BODY PARTS



## Body Parts

### 911 T/E/S

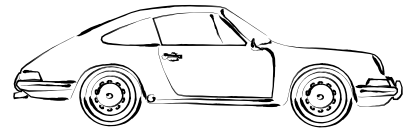

2.0-2.4 L, 1964-1973

Pre-impact bumper models, 2 inlet exhausts



**NEW**



**NEW**



**NEW**

591349-1 (1680401270) left  
(OE DAN.503.061.00)  
Quarter panel, rear, complete with welded on  
Turbo fender flare. For 911 F-model  
69-73  
Painted steel

591350-1 (1680401280) right  
(OE DAN.503.062.00)  
Quarter panel, rear, complete with welded on  
Turbo fender flare. For 911 F-model  
69-73  
Painted steel

591351-1 (1680401470) left  
(OE DAN.503.061.41)  
Quarter panel, rear, Turbo look, F-model  
69-73  
Painted steel

**Dansk**  
BODY PARTS



**Dansk**  
BODY PARTS



**Dansk**  
BODY PARTS



**NEW**



591352-1 (1680401480) right  
(OE DAN.503.062.41)  
Quarter panel, rear, Turbo look, F-model  
69-73  
Painted steel

**Dansk**  
BODY PARTS



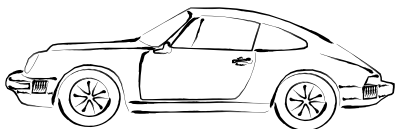

## Exhausts

### 911 /S/SC/CARRERA

2.7-3.2 L, 1974-1989

Impact bumper models, 2 inlet exhausts

N.B.: 2 inlet exhaust systems for 2.7 L, can also be used for sport exhaust conversion for 3.0 L models

**NEW**

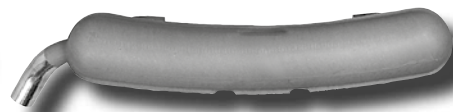
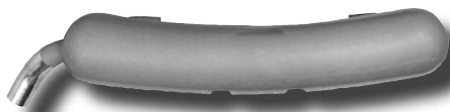

91.410 (1620612200)

Rear exhaust, with dual center outlet pipes, Ø63 mm tail pipe, "GT3" style  
Painted steel

**Dansk**  
MOTORSPORT



92.211 (1620607900)

(OE 911.111.025.01)  
Rear exhaust, 2 in - 1 out, Ø60 mm tail pipe in polished stainless steel 304/4301  
Box in painted aluminized steel  
With TÜV/EEC approval

**Dansk**  
ORIGINAL



92.2110E (1620609100)

(OE 911.111.025.01)  
Rear exhaust, 2 in - 1 out, Ø60 mm tail pipe in polished stainless steel 304/4301  
OE specifications  
Box in painted stainless steel 304/4301  
With TÜV/EEC approval

**Dansk**  
ORIGINAL



**NEW**



92.211S (1620608400)  
(OE 911.111.025.01)

Rear exhaust, 2 in - 1 out, Ø60 mm tail pipe  
OE specifications  
Polished stainless steel 304/4301  
With TÜV/EEC approval

**Dansk**  
ORIGINAL



92.211SSI (1620611300)  
(OE 911.111.025.01)

Rear exhaust, Ø60 mm tail pipe  
Stainless steel type 304, mat finish  
With TÜV/EEC approval

**SSI**

92.511 (1620605400)

Rear exhaust, 2 in - 1 out, Ø70 mm tail pipe in polished stainless steel 304/4301  
Box in painted aluminized steel  
With TÜV/EEC approval

**Dansk**  
MOTORSPORT



92.511S (1620603500)

Rear exhaust, 2 in - 1 out, Ø70 mm tail pipe  
Polished stainless steel 304/4301  
With TÜV/EEC approval

**Dansk**  
MOTORSPORT



92.511SD (1620604100)

Rear exhaust, 2 in - 2 out, Ø70 mm tail pipe  
Polished stainless steel 304/4301  
With TÜV/EEC approval

**Dansk**  
MOTORSPORT



92.510DUAL (1620605800)

Rear exhaust, 2 in - 2 out, Ø50 X 230 mm centre tail pipes  
Rear valance must be modified  
Painted aluminized steel

**Dansk**  
MOTORSPORT





# Exhausts

## 911 /S/SC/CARRERA

2.7-3.2 L, 1974-1989

Impact bumper models, 2 inlet exhausts

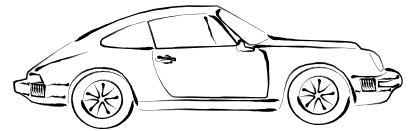

N.B.: 2 inlet exhaust systems for 2.7 L, can also be used for sport exhaust conversion for 3.0 L models



92.510DUALS (1620605700)  
Rear exhaust, 2 in - 2 out, Ø50 X 230 mm  
centre tail pipes  
Rear valance must be modified  
Polished stainless steel 304/4301

92.513DUAL (1620611900)  
Rear exhaust, 2 in - 2 out, Ø50 mm centre tail  
pipes.  
Exhaust, Sport, rear, dual outlet, racing sound  
Rear valance must be modified  
Painted aluminized steel

92.212 (1620607000)  
Rear exhaust, no street use. 92.213  
needed for fitting the exhaust on 91.019S and  
91.020S. Ø 70 mm tail pipes  
Rear valance must be modified  
Painted steel

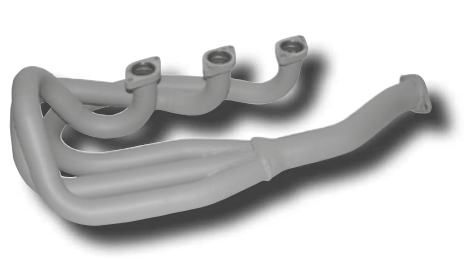
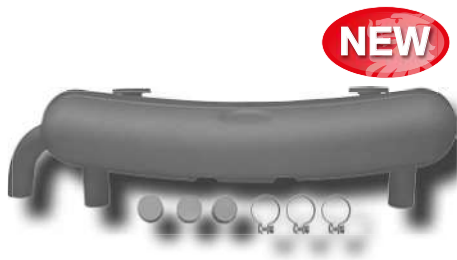

92.212B (1620612100)  
RSR street/racing exhaust. OE outlet or 2  
racing outlets, Ø63.5 mm. Bolt on inlet with  
flanges. Heat resistant paint, up to 450°C.  
Rear valance must be modified  
Painted aluminized steel

92.213 (1620401110)  
Exhaust tubes to connect exhaust box 92.212  
to racing heat exchangers 91.019S/91.020S  
Painted steel

91.014 (1620800470) left  
Exhaust racing tube without heating function,  
Ø 38 mm outside. Replacing heat exchanger  
91.011  
Painted chrome steel 409/4512

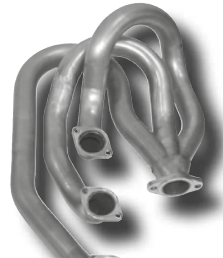
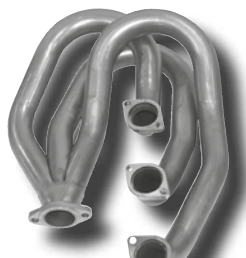
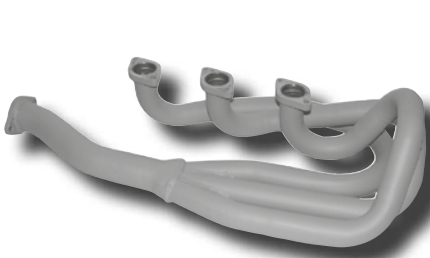

91.015 (1620800480) right  
Exhaust racing tube without heating function,  
Ø 38 mm outside. Replacing heat exchanger  
91.012  
Painted chrome steel 409/4512

91.019S (1623101970) left  
Exhaust racing heat exchanger without heating  
function, Ø45 mm outside. Fits 92.212 directly  
with use of exhaust tubes 92.213. 91.021S  
needed for use with standard exhausts  
Stainless steel 304/4301

91.020S (1623101980) right  
Exhaust racing heat exchanger without heating  
function, Ø45 mm outside. Fits 92.212 directly  
with use of exhaust tubes 92.213. 91.021S  
needed for use with standard exhausts  
Stainless steel 304/4301



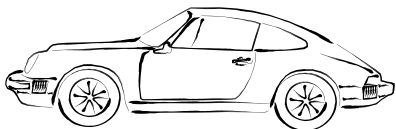

## Exhausts

### 911 /S/SC/CARRERA

2.7-3.2 L, 1974-1989

Impact bumper models, 2 inlet exhausts

N.B.: 2 inlet exhaust systems for 2.7 L, can also be used for sport exhaust conversion for 3.0 L models



91.021S (1620400110)  
Exhaust tube set, connecting racing heat exchangers 91.019S/91.020S to standard exhaust with 2 inlets  
Stainless steel 304/4301

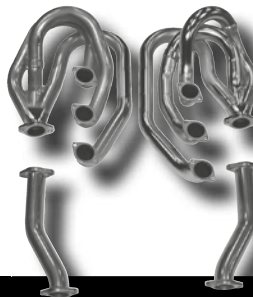

91.022S (1620101010)  
Racing header set with pipes to connect to standard exhaust with 2 inlets. Ø45 mm outside  
Stainless steel 304/4301



91.011 (1623102370)\* left  
(OE 911.211.021.60)  
Heat exchanger  
Painted aluminized steel

\* Not for mechanical injection models



91.012 (1623102380) right  
(OE 911.211.022.10)  
Heat exchanger  
Painted aluminized steel



91.011S (1623102570)\* left  
(OE 911.211.021.60)  
Heat exchanger  
Polished stainless steel 304/4301

\* Not for mechanical injection models



91.012S (1623102580) right  
(OE 911.211.022.10)  
Heat exchanger  
Polished stainless steel 304/4301



91.013 (1623102670)\* left  
(OE 911.211.021.14)  
Heat exchanger  
Painted aluminized steel

\* For mechanical injection models



91.013S (1623102770)\* left  
(OE 911.211.021.14)  
Heat exchanger  
Polished stainless steel 304/4301

\* For mechanical injection models



91.911SSI (1623104910) left/right  
Heat exchanger set  
Stainless steel type 321, mat finish



## Exhausts

911 /S/SC/CARRERA

2.7-3.2 L, 1974-1989

Impact bumper models, 2 inlet exhausts

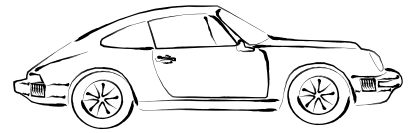

N.B.: 2 inlet exhaust systems for 2.7 L, can also be used for sport exhaust conversion for 3.0 L models



U/D

91.911SSI41 (1623105610) left/right  
Heat exchanger set, Ø41 mm outside tubing  
Polished stainless steel 304/4301





## Exhausts

### 911 /S/SC/CARRERA

2.7-3.2 L, 1974-1989

Impact bumper models, 1 inlet exhaust

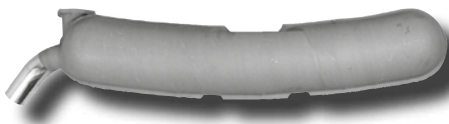

92.201 (1620609400)  
(OE 930.111.043.00)

Rear exhaust, Ø60 mm tail pipe in polished stainless steel 304/4301  
Box in painted aluminized steel  
With TÜV/EEC approval

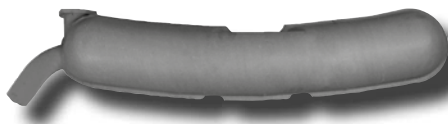

92.1010E (1620608700)  
(OE 930.111.022.00)

Rear exhaust, Ø60 mm tail pipe. OE specifications  
For 2.7 and 3.0 L models  
Painted stainless steel 304/4301  
With TÜV/EEC approval

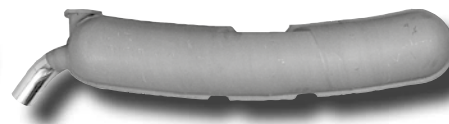

92.2010E (1620607400)  
(OE 930.111.043.00)

Rear exhaust, Ø60 mm tail pipe in polished stainless steel 304/4301. OE specifications  
For 3.2 L models  
Box in painted stainless steel 304/4301  
With TÜV/EEC approval



92.201S (1620609600)  
(OE 930.111.043.00)

Rear exhaust, Ø60 mm tail pipe  
Polished stainless steel 304/4301  
With TÜV/EEC approval



NEW

92.201SSI (1620611800)  
(OE 930.111.043.00)

Rear exhaust, Ø60 mm tail pipe  
Stainless steel type 304, mat finish  
With TÜV/EEC approval



92.501 (1620606300)

Rear sport exhaust, Ø70 mm tail pipe in polished stainless steel 304/4301  
Box in painted aluminized steel  
With TÜV/EEC approval

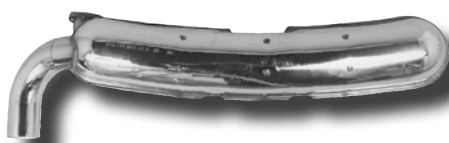

92.502S (1620606400)  
(OE 930.111.043.00)

Rear sport exhaust, Ø84 mm tail pipe  
Polished stainless steel 304/4301  
With TÜV/EEC approval



92.502SL (1620606500)  
(OE 930.111.043.00)

Rear sport exhaust, Ø84 mm loose tail pipe (weld on type)  
Polished stainless steel 304/4301  
With TÜV/EEC approval



92.502SD (1620604400)  
(OE 930.111.043.00)

Rear sport exhaust, double Ø84 mm tail pipes  
Polished stainless steel 304/4301  
With TÜV/EEC approval



## Exhausts

### 911 /S/SC/CARRERA

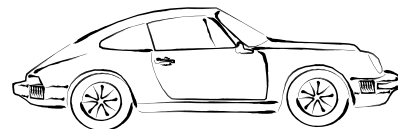

2.7-3.2 L, 1974-1989

Impact bumper models, 1 inlet exhaust

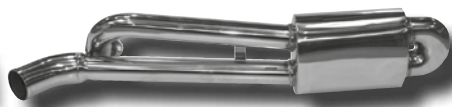

92.502SDL (1620604500)  
(OE 930.111.043.00)  
Rear sport exhaust, double Ø84 mm loose tail pipes (weld on type)  
Polished stainless steel 304/4301  
With TÜV/EEC approval

92.602S (1620609200)  
Rear sport exhaust, 1 in - 1 out, Ø75 mm tail pipe  
For 2.7-3.0 L models (using standard gaskets)  
Polished stainless steel 304/4301  
Economy model without TÜV/EEC approval

PO-92100S (1620301300)  
(OE 930.113.230.25)  
Sport catalytic converter with Lambda sensor hole, 100 cells  
Polished stainless steel 304/4301

**Dansk**  
MOTORSPORT



**Dansk**  
MOTORSPORT



**Dansk**  
ORIGINAL



92.100 (1620500200)  
(OE 930.111.183.01)  
Pre-silencer  
Painted steel  
With TÜV/EEC approval

92.100S (1620500300)  
(OE 930.111.183.01)  
Pre-silencer  
Polished stainless steel 304/4301  
With TÜV/EEC approval

92.300 (1620200500)  
(OE 930.111.183.00)  
Sport pre-silencer bypass without baffling with Lambda sensor hole  
Painted steel

**Dansk**  
ORIGINAL



**Dansk**  
ORIGINAL



**Dansk**  
MOTORSPORT



92.300S (1620200600)  
(OE 930.111.183.00)  
Sport pre-silencer bypass without baffling with Lambda sensor hole  
Polished stainless steel 304/4301

92.102 (1620400200)  
(OE 930.111.157.01)  
Connector for cross over pipe  
For 2.7 and 3.0 L models  
Painted steel

92.102S (1620400400)  
(OE 930.111.157.01)  
Connector for cross over pipe  
For 2.7 and 3.0 L models  
Polished stainless steel 304/4301

**Dansk**  
MOTORSPORT



**Dansk**  
ORIGINAL



**Dansk**  
ORIGINAL



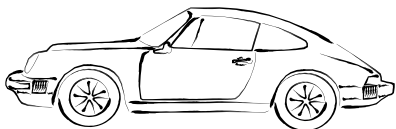

# Exhausts

## 911 /S/SC/CARRERA

2.7-3.2 L, 1974-1989

Impact bumper models, 1 inlet exhaust



92.103 (1620400900)  
(OE 930.111.163.02)  
Cross over pipe  
For 2.7 and 3.0 L models  
Painted steel



92.103S (1620401000)  
(OE 930.111.163.02)  
Cross over pipe  
For 2.7 and 3.0 L models  
Polished stainless steel 304/4301



92.104S (1620400800)  
(OE 930.111.169.05)  
One piece cross over pipe  
For 3.2 L models  
Polished stainless steel 304/4301



91.101 (1623103300) left/right  
(OE 930.211.025.01)  
Heat exchanger  
For 2.7 and 3.0 L models  
Painted steel

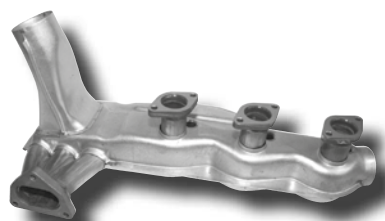

91.101G (1623102100) left/right  
(OE 930.211.025.01)  
Heat exchanger  
For 2.7 and 3.0 L models  
Galvanized steel



91.101S (1623103500) left/right  
(OE 930.211.025.01)  
Heat exchanger  
For 2.7 and 3.0 L models  
Polished stainless steel 304/4301

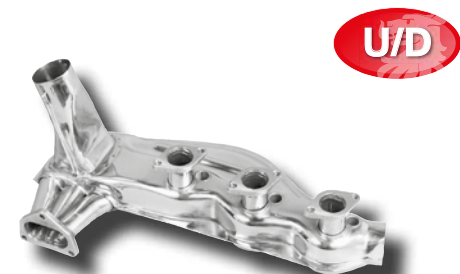

91.101S41 (1623105800) left/right  
(OE 930.211.025.01)  
Heat exchanger, Ø41 mm outside tubing  
Polished stainless steel 304/4301



91.103G41 (1623106100) left/right  
(OE 930.211.021.03)  
Heat exchanger, galvanized, Ø41 mm outside tubing  
Painted steel

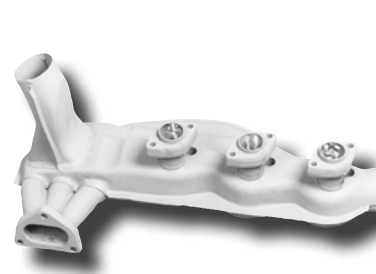

91.104 (1623103900) left/right  
(OE 930.211.029.01)  
Heat exchanger  
For 3.2 L models  
Painted steel



# Exhausts

## 911 /S/SC/CARRERA

2.7-3.2 L, 1974-1989  
Impact bumper models



U/D

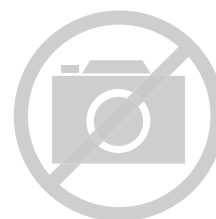
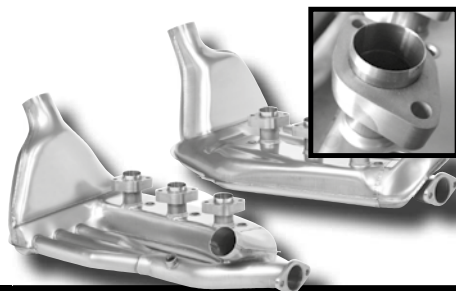
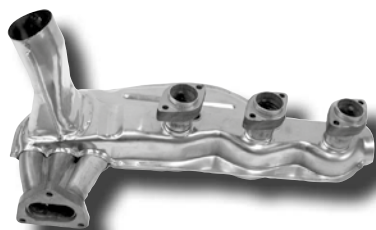

91.104S (1623104000) left/right  
(OE 930.211.029.01)  
Heat exchanger  
For 3.2 L models  
Polished stainless steel 304/4301

91.915SSI (1623105110) left/right  
Heat exchanger set  
USA:  
Porsche® 911, 3.0 (Conversion), 80-83  
Stainless steel type 321, mat finish

91.911SSI41 (1623105610)  
Heat exchanger set, stainless steel, left/right,  
Ø41 mm outside tubing  
Stainless steel type 321, mat finish

Dansk ORIGINAL



SSI

SSI

U/D

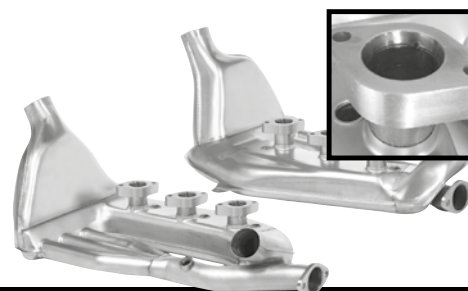

91.913SSI41 (1623105710)  
Heat exchanger set, left/right, Ø41 mm outside  
tubing  
Stainless steel

91.917SSI (1623105210) left/right  
Heat exchanger set  
Europe/USA:  
Porsche® 911, 3.2 (Conversion\*), 84-89  
For this set oil pipes 911.107.729.10 and  
911.107.739.10 are available from our  
Dansk programme.  
Stainless steel type 321, mat finish

91.936SSI (1623105310) left/right  
Heat exchanger set  
Europe/USA:  
Porsche® 911, 3.6 (Conversion), installed in 65-89  
chassis. Requires further modification to install.  
Stainless steel type 321, mat finish

SSI

SSI

SSI

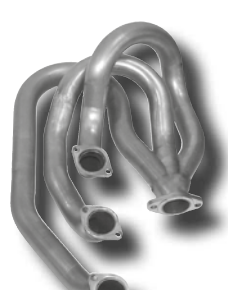
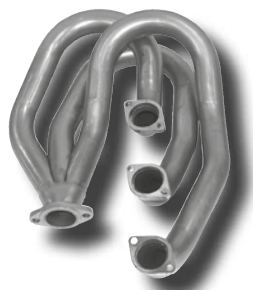

91.019S (1623101970) left  
Exhaust racing heat exchanger without heating  
function, Ø45 mm outside  
Modification can be needed  
Stainless steel 304/4301

91.020S (1623101980) right  
Exhaust racing heat exchanger without heating  
function, Ø45 mm outside  
Modification can be needed  
Stainless steel 304/4301

91.021S (1620400110)  
Exhaust tube set, connecting racing heat  
exchangers 91.019S/91.020S to standard  
exhaust with 2 inlets  
Stainless steel 304/4301

Dansk MOTORSPORT



Dansk MOTORSPORT



Dansk MOTORSPORT



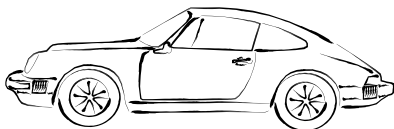

# Exhausts

## 911 /S/SC/CARRERA

2.7-3.2 L, 1974-1989

Impact bumper models

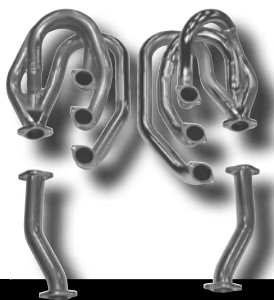

91.022S (1620101010)  
Racing header set with pipes to connect to standard exhaust with 2 inlets. Ø45 mm outside  
Modification can be needed  
Stainless steel 304/4301



90.001 (1623200270) left  
(OE 901.211.007.22)  
Heat control box, short version  
Painted aluminized steel



90.002 (1623200280) right  
(OE 901.211.008.22)  
Heat control box, short version  
Painted aluminized steel

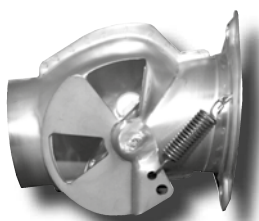

90.001SSI (1623200670) left  
(OE 901.211.007.22)  
Heat control box  
Stainless steel type 304

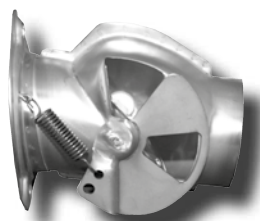

90.002SSI (1623200680) right  
(OE 901.211.008.22)  
Heat control box  
Stainless steel type 304



90.005 (1623200170) left  
(OE 911.211.013.01)  
Heat control box, long version (suitable for models with electrical heat control)  
Painted aluminized steel

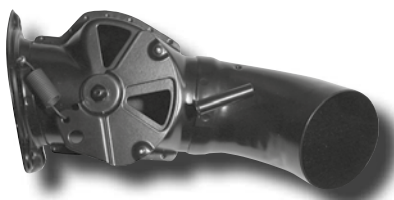

90.006 (1623200180) right  
(OE 911.211.014.01)  
Heat control box, long version (suitable for models with electrical heat control)  
Painted aluminized steel

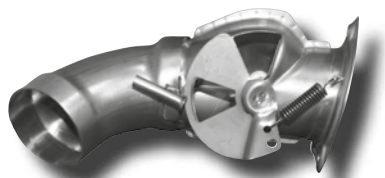

90.005SSI (1623200770) left  
(OE 911.211.013.00)  
Heat control box, long version (suitable for models with electrical heat control)  
Stainless steel type 304

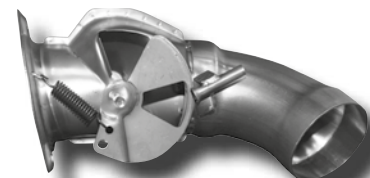

90.006SSI (1623200780) right  
(OE 911.211.014.00)  
Heat control box, long version (suitable for models with electrical heat control)  
Stainless steel type 304





# Exhausts

## 911 /S/SC/CARRERA

2.7-3.2 L, 1974-1989  
Impact bumper models

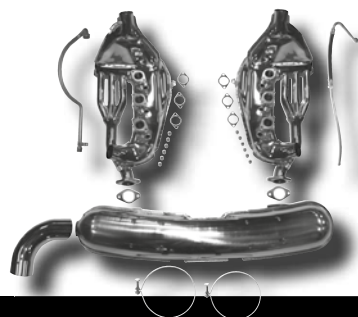
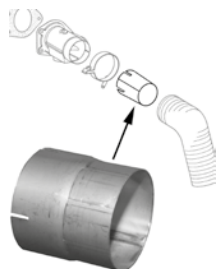
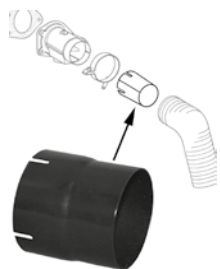

90.009 (1623250200)  
(OE 911.659.119.00)  
Connecting piece, heat control box  
Painted steel

90.0095S1 (1623250201)  
Connecting piece, heat control box  
Stainless steel type 304

92.289S (1620000310)  
Free-flow exhaust conversion set with single loose 84 mm tail pipe, Polished stainless steel. 2.7-3.0 eng.  
Contains: 1x92.512SL, 1x91.011S, 1x91.012S, 1x911.107.729.10, 1x911.107.739.10, 1x930.111.159.00, 1x930.111.175.00, 2x901.111.193.00, 6x930.111.191.09 and 12x999.085.001.02  
Modification of engine heat shield will be needed

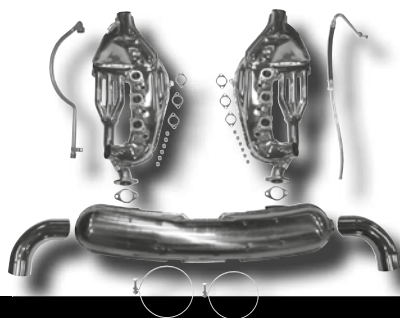

92.289SD (1620000110)  
Free-flow exhaust conversion set with double loose 84 mm tail pipes, Polished stainless steel. 2.7-3.0 eng.  
Contains: 1x92.512SDL, 1x91.011S, 1x91.012S, 1x911.107.729.10, 1x911.107.739.10, 1x930.111.159.00, 1x930.111.175.00, 2x901.111.193.00, 6x930.111.191.09 and 12x999.085.001.02  
Modification of engine heat shield will be needed



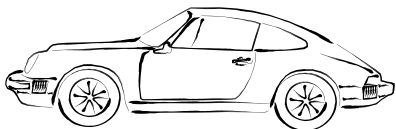

## Mounting Kits & Tail Pipes

### 911 /S/SC/CARRERA

2.7-3.2 L, 1974-1989

Impact bumper models

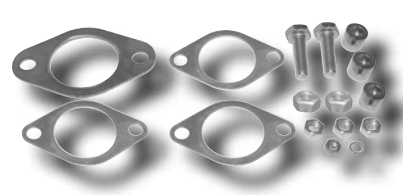
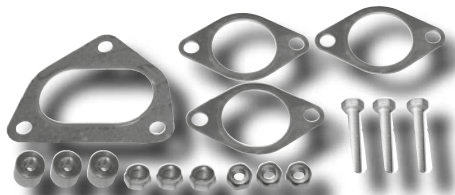

91.101KIT (1621701510)  
Mounting kit for heat exchanger  
Fits 91.101, 91.101G and 91.101S

91.104KIT (1621701710)  
Mounting kit for heat exchanger  
Fits 91.104 and 91.104S

91.011KIT (1621701410)  
Mounting kit for heat exchanger  
Fits 91.011, 91.011S, 91.012, 91.012S,  
91.013 and 91.013S

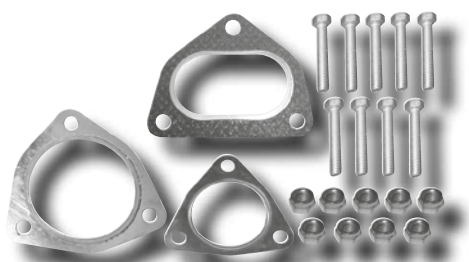

92.100KIT (1621700310)  
Mounting kit for pre-silencer  
Fits 92.100, 92.100S, PO-92100S, 92.300  
and 92.300S

92.201KIT (1621700210)  
Mounting kit for rear exhaust  
Fits 92.201, 92.2010E, 92.201S, 92.501,  
92.502S, 92.502SL, 92.502SD and  
92.502SDL

92.250S (1620700670) left  
Loose tail pipe, Ø84 mm (weld on type)  
Polished stainless steel 304/4301



92.251S (1620700680) right  
Loose tail pipe, Ø84 mm (weld on type)  
Polished stainless steel 304/4301

901.111.245.01 (1620700500)  
(OE 901.111.245.01)  
Exhaust tip, push on type  
Chromed stainless steel 304/4301

911.111.245.00 (1620700400)  
(OE 911.111.245.00)  
Exhaust tip, push on type  
Black painted steel



# Body Parts

## 911 /S/SC/CARRERA

2.7-3.2 L, 1974-1989  
Impact bumper models

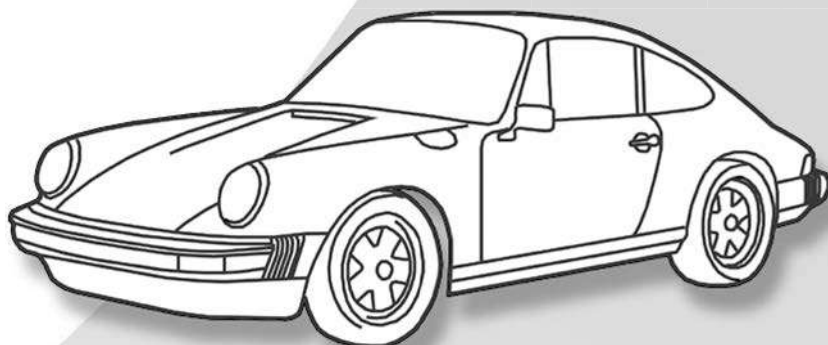
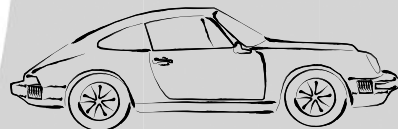

591110  
591110ALU

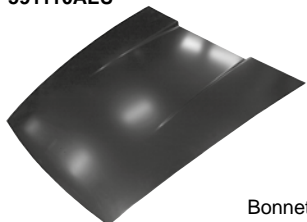

Bonnet

591101 (L)  
591102 (R)

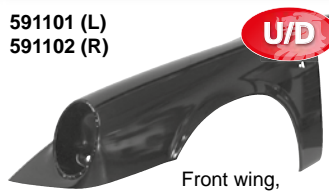

Front wing,  
left and right

591001-5 (L)  
591002-5 (R)

Inner front  
fender  
splash  
piece, left  
and right



591011 (L)  
591012 (R)



Headlamp bucket  
left and right

591001-3



Fuel tank filler  
housing without  
flap

591001-2



Tank flap, left  
front wing

591103 Front apron with hole for fog light



591103-1 Front apron without hole for fog light



591017 (L) Repair  
piece for  
windshield  
frame, left  
and right



591013 (L)  
591014 (R)  
Fender joining  
plate



591141 (L)  
591142 (R)

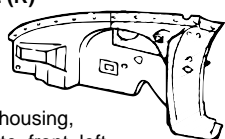

Wheel housing,  
complete, front, left  
and right

591124



Partition wall

591124-1



Partition wall with hole  
for aircondition

591131



Fuel tank and battery  
support

591035 (L)  
591036 (R)  
591135 (L)  
591136 (R)

Door hinge  
pillar, left  
and right



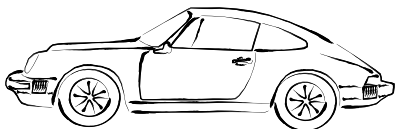

## Body Parts

911 /S/SC/CARRERA

2.7-3.2 L, 1974-1989

Impact bumper models

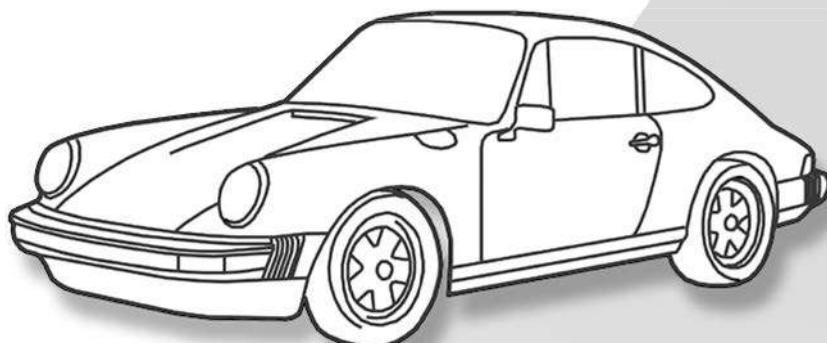

591134-1 (L)  
591134-2 (R)



Axle mounting  
left and right

590930



Reinforcement  
for front floor  
with suspen-  
sion mounts

591100-0

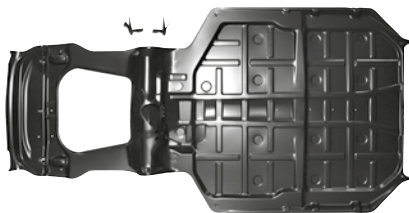

Chassis floor, complete, bottom of car

591100-0RHD



Chassis floor, complete, bottom of car, RHD

591133-2

Front floor  
with suspen-  
sion  
mounts and  
axle tunnel



591133

Front floor with  
suspension  
mounts



591133-1

Front suspension  
repair panel



591072-1 (R)



Floor pan, outer repair  
section, right

591072 (R)



Floor pan, half, right

591071-0

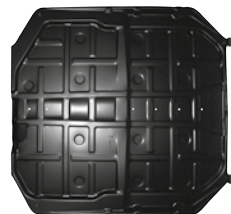

Floor pan, complete

591071 (L)



Floor pan, half, left

591071-1 (L)



Floor pan, outer repair  
section, left

# Body Parts

## 911 /S/SC/CARRERA

2.7-3.2 L, 1974-1989  
Impact bumper models

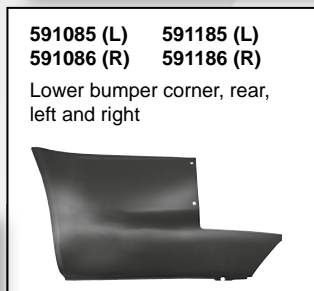
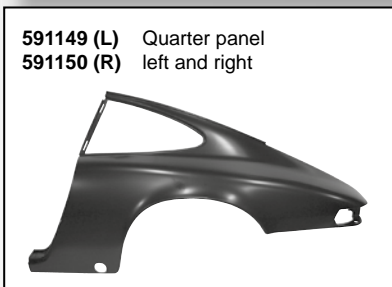
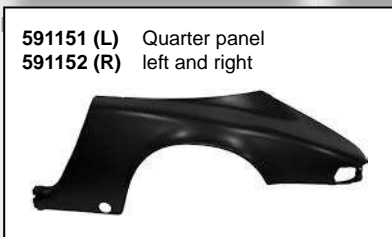
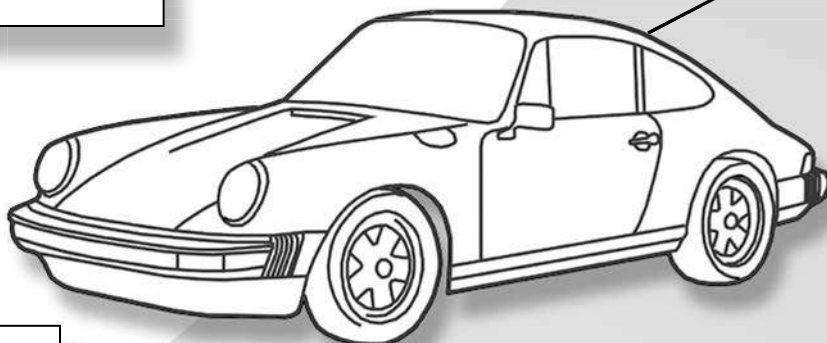
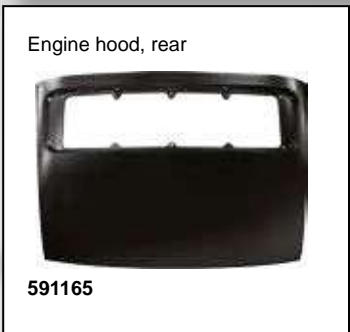
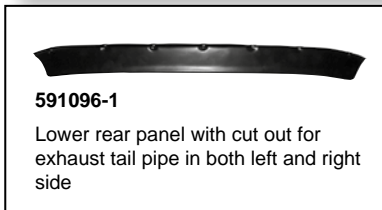
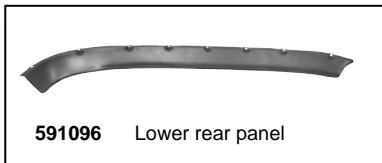
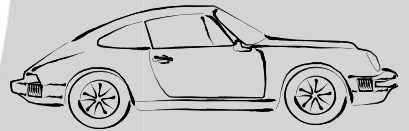

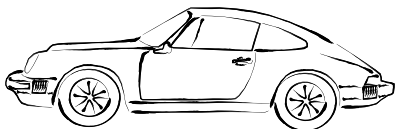



# Body Parts

## 911 /S/SC/CARRERA

2.7-3.2 L, 1974-1989

Impact bumper models

591167 



Seat well with rear window parcel shelf

591029

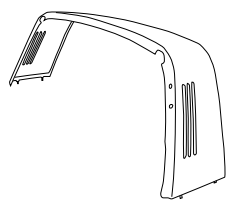

Targa B-pillar cross cover, outer, brushed alu-look, with side louvres

591129

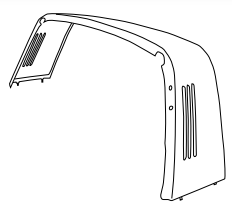

Targa B-pillar cross cover, outer, black powder coating, with side louvres

591066



Engine rear lower panel

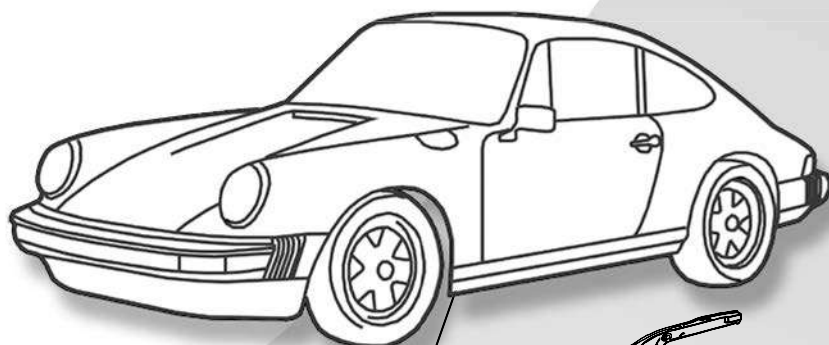

591083 (L)  
591084 (R) Inner rail piece left and right



591077 (L) Inner rocker panel  
591078 (R) left and right



591075-1 (L)  
591075-2 (R) Wheel case support



591181 (L)  
591182 (R) Gusset plate with floor jack support, left and right



591075 (L) Door panel, left and right  
591076 (R)



591179 Jack receiver socket

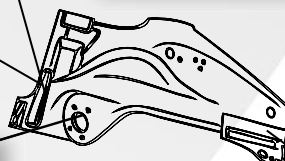

591080 Jack receiver bracket

591053 (L)  
591054 (R) Repair panel for inner wing, left and right



591053-1 End bushing for torsion bar, left/right



# Body Parts

## 911 /S/SC/CARRERA

2.7-3.2 L, 1974-1989  
Impact bumper models

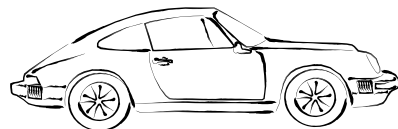

93020101002 (1615600200)  
(OE 930.201.010.02)  
Fuel tank, 85 L, without internal fuel strainer  
Painted steel



90120101030 (1615600500)  
(OE 901.201.010.30)  
Fuel tank, 100 L  
911 (74-89 modifications needed)  
Painted steel



590930 (1683150200)  
(OE 901.501.427.21)  
Reinforcement for front floor with suspension  
mounts  
Painted steel

**Dansk**  
BODY PARTS



**Dansk**  
BODY PARTS



**Dansk**  
BODY PARTS



NEW

592010 (1612900200)  
(OE 911.107.006.30)  
Oil tank with old style thread, tubes in brass  
74-77  
Painted stainless steel

**Dansk**  
BODY PARTS



NEW

592012 (1612900300)  
(OE 911.107.006.20)  
78-89  
Oil tank, tubes in brass  
Painted stainless steel

**Dansk**  
BODY PARTS



NEW

591001-2 (1681100200) left  
(OE 911.504.031.00)  
Tank flap, left front wing  
Painted steel

**Dansk**  
BODY PARTS



NEW

591001-3 (1681150100)  
Fuel tank filler housing without flap  
For left side front fender  
Painted spcc steel

**Dansk**  
BODY PARTS



NEW

591001-5 (1680350370) left  
(OE DAN.503.031.00)  
Inner front fender splash piece  
Painted steel

**Dansk**  
BODY PARTS



NEW

591002-5 (1680350380) right  
(OE DAN.503.032.00)  
Inner front fender splash piece  
Painted steel

**Dansk**  
BODY PARTS



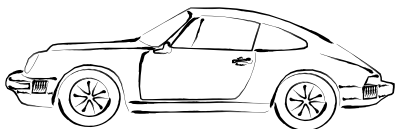

## Body Parts

### 911 /S/SC/CARRERA

2.7-3.2 L, 1974-1989

Impact bumper models



591011 (1682000270) left  
(OE 911.503.015.00)  
Headlight bucket  
Painted spcc steel



591012 (1682000280) right  
(OE 911.503.016.00)  
Headlight bucket  
Painted spcc steel



591013 (1682300270) left  
(OE 911.501.053.00)  
Fender joining plate  
Painted aluminized steel



591014 (1682300280) right  
(OE 911.501.054.00)  
Fender joining plate  
Painted aluminized steel



591017 (1684000170) left  
(OE DAN.503.087.42)  
Repair piece for windshield frame  
Painted aluminized steel



591018 (1684000180) right  
(OE DAN.503.088.42)  
Repair piece for windshield frame  
Painted aluminized steel

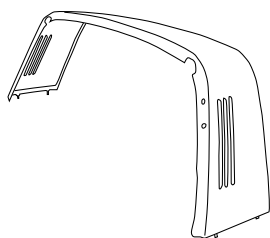

**NEW**

591029 (1680602000)  
(OE 901.565.011.45)  
Targa B-pillar cross cover, outer, brushed alu-look, with side louvres  
74-77



591035 (1681900370) left  
(OE 911.501.039.00)  
Door hinge pillar  
74-83  
Painted spcc steel



591036 (1681900380) right  
(OE 911.501.040.00)  
Door hinge pillar, right, with space for oil tube for 911 S model  
74-83  
Painted spcc steel





## Body Parts

### 911 /S/SC/CARRERA

2.7-3.2 L, 1974-1989  
Impact bumper models

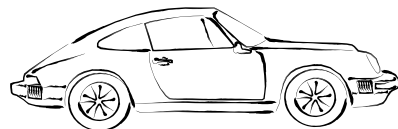

NEW

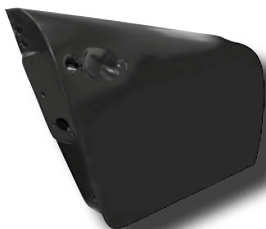

NEW



NEW

591041 (1680700170) left  
(OE 911.531.005.00)  
Door, complete (without collision reinforcement)  
74-77  
Painted steel

591042 (1680700180) right  
(OE 911.531.006.00)  
Door, complete (without collision reinforcement)  
74-77  
Painted steel

591041-10E (1680900870) left  
(OE DAN.531.005.22)  
Door skin, complete, OE quality  
Painted steel

**Dansk**  
BODY PARTS



**Dansk**  
BODY PARTS



**Dansk**  
BODY PARTS



NEW



591042-10E (1680900880) right  
(OE DAN.531.006.22)  
Door skin, complete, OE quality  
Painted steel

591041-1 (1680900270) left  
(OE DAN.531.005.22)  
Complete door skin  
Painted galvanized steel

591042-1 (1680900280) right  
(OE DAN.531.006.22)  
Complete door skin  
Painted galvanized steel

**Dansk**  
BODY PARTS



**Dansk**  
BODY PARTS



**Dansk**  
BODY PARTS



NEW



NEW



591041-1ALU (1680900570) left  
Complete door skin (for racing use only)  
Aluminium

591042-1ALU (1680900580) right  
Complete door skin (for racing use only)  
Aluminium

591047 (1681900170) left  
(OE 911.502.041.04)  
Door jamb  
Painted aluminized steel

**Dansk**  
BODY PARTS



**Dansk**  
BODY PARTS



**Dansk**  
BODY PARTS



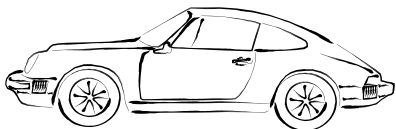

## Body Parts

### 911 /S/SC/CARRERA

2.7-3.2 L, 1974-1989

Impact bumper models



591048 (1681900180) right  
(OE 911.502.042.04)  
Door jamb  
Painted aluminized steel



NEW

591053 (1682400270) left  
Repair panel set for rear axle torsion tube  
Painted steel



NEW

591053-1 (1682000800) left/right  
(OE 911.331.010.00)  
End bushing for torsion bar  
Steel



NEW

591054 (1682400280) right  
Repair panel set for rear axle torsion tube  
Painted steel



NEW

591066 (1680601400)  
(OE 901.501.057.20)  
Engine rear lower panel  
Painted steel



591071 (1683100170) left  
(OE 911.501.935.00)  
Floor pan, half, left  
Painted aluminized steel



591072 (1683100180) right  
(OE 911.501.936.00)  
Floor pan, half, right  
Painted aluminized steel



591071-0 (1683100900) left/right  
(OE DAN.501.935.00)  
Complete floor pan  
Painted spcc steel

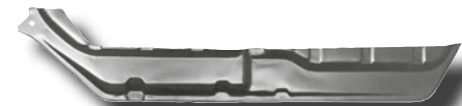

591071-1 (1683100670) left  
(OE DAN.501.935.00)  
Floor pan outer repair section, 180 mm  
Painted aluminized steel



# Body Parts

## 911 /S/SC/CARRERA

2.7-3.2 L, 1974-1989  
Impact bumper models

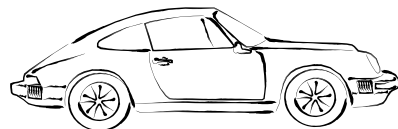

591072-1 (1683100680) right  
(OE DAN.501.936.00)  
Floor pan outer repair section, 180 mm  
Painted aluminized steel

591075 (1681000370) left  
(OE 911.503.401.04)  
Door panel  
Painted galvanized steel

591076 (1681000380) right  
(OE 911.503.402.04)  
Door panel  
Painted galvanized steel

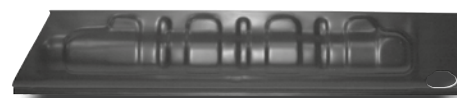

591075-1 (1681000570) left  
(OE 901.501.145.23)  
Rocker panel/wheel case support. To be welded  
to the wheel house  
Painted aluminized steel

591075-2 (1681000580) right  
(OE 901.501.146.23)  
Rocker panel/wheel case support. To be welded  
to the wheel house  
Painted aluminized steel

591077 (1682500270) left  
(OE 911.501.123.03)  
Inner rocker panel  
Painted aluminized steel

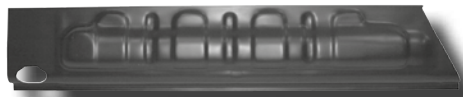

NEW

591078 (1682500280) right  
(OE 911.501.124.03)  
Inner rocker panel  
Painted aluminized steel

591080 (1681700400)  
(OE 901.501.151.22)  
Jack receiver bracket  
78-84  
Painted aluminized steel

591081 (1680450370) left  
(OE 911.503.607.03)  
Fender flare, rear, Carrera  
74-77  
Painted spcc steel



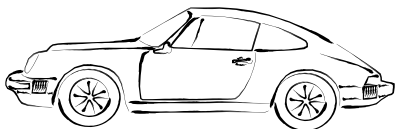

# Body Parts

## 911 /S/SC/CARRERA

2.7-3.2 L, 1974-1989

Impact bumper models

**NEW**



591082 (1680450380) right  
(OE 911.503.608.03)  
Fender flare, rear, Carrera  
74-77  
Painted spcc steel



591083 (1682400170) left  
(OE 911.501.965.00)  
Inner rail piece  
Painted aluminized steel

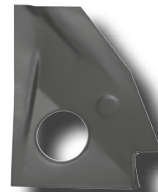

591084 (1682400180) right  
(OE 911.501.966.00)  
Inner rail piece  
Painted aluminized steel



591085 (1680600670) left  
(OE 911.503.067.02)  
Lower bumper corner, rear  
Not Carrera  
74-77  
Painted spcc steel



591086 (1680600680) right  
(OE 911.503.068.02)  
Lower bumper corner, rear  
Not Carrera  
74-77  
Painted spcc steel



591096 (1680600300)  
(OE 911.505.171.08)  
Lower rear panel  
2.7-3.0 Not OE look  
Painted aluminized steel



**NEW**



591096-1 (1680601300)  
Lower rear panel with cut out for exhaust tail  
pipe in left and right side  
Painted aluminized steel

**NEW**



591100-0 (1683100800)  
(OE 901.501.051.31)  
Chassis floor, complete, bottom of car  
Painted spcc steel

**NEW**



591100-ORHD (1683101600)  
(OE 911.501.052.00)  
Chassis floor, complete, bottom of car, RHD  
Painted spcc steel



# Body Parts

## 911 /S/SC/CARRERA

2.7-3.2 L, 1974-1989  
Impact bumper models

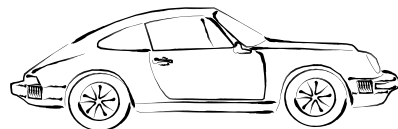

591101 (1680300270) left  
(OE 911.503.031.10)  
Front wing, left  
Painted steel



591102 (1680300280) right  
(OE 911.503.032.10)  
Front wing, right  
Painted steel



591103 (1680500700)  
(OE 911.503.049.04)  
Front apron with hole for fog light  
Painted spcc steel, 1.6 mm



591103-1 (1680500800)  
(OE 911.503.049.00)  
Front apron without hole for fog light  
Painted spcc steel, 1.6 mm

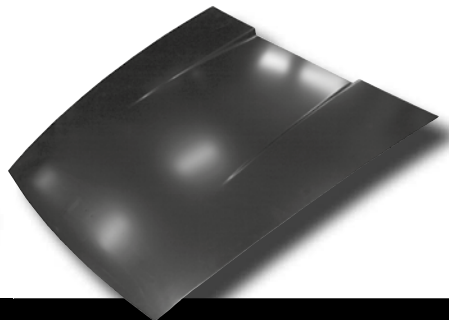

591110 (1680100200)  
(OE 911.511.010.01)  
Bonnet  
Weight: 14.20 kg.  
Painted spcc steel

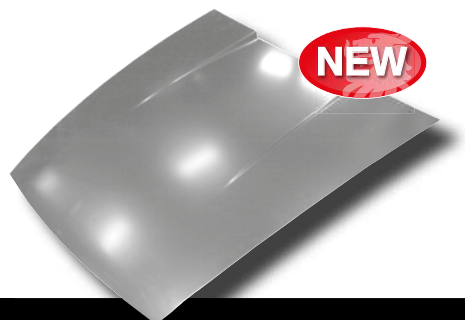

591110ALU (1680100600)  
(OE 911.511.010.01)  
Bonnet  
Weight: 8.10 kg.  
Aluminium



591124 (1680500300)  
(OE 911.501.099.04)  
Partition wall  
74-84  
Painted aluminized steel



591124-1 (1680500500)  
(OE 911.501.099.07)  
Partition wall with hole for air condition  
74-84  
Painted aluminized steel

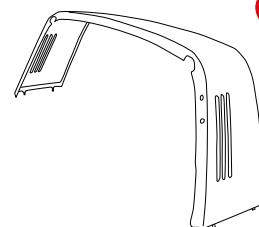

591129 (1680602100) left/right  
(OE 911.565.043.48)  
Targa B-pillar cross cover, outer, with side  
louvers  
Black powder coating





## Body Parts

### 911 /S/SC/CARRERA

#### 2.7-3.2 L, 1974-1989

#### Impact bumper models



591131 (1682700400)  
(OE 911.501.177.02)  
Fuel tank and battery support  
Painted aluminized steel



591133 (1683100200)  
(OE 911.501.955.00)  
Front floor with suspension mounts  
Painted aluminized steel



591133-1 (1683100700)  
(OE 911.501.955.01)  
Front suspension repair panel  
Painted aluminized steel



591133-2 (1683101000)  
(OE 990.150.158.020)  
Front floor with suspension mounts and axle tunnel  
Painted spcc steel



591134-1 (1683150170) left  
(OE 901.501.359.01)  
Axle mounting  
Painted spcc steel



591134-2 (1683150180) right  
(OE 901.501.360.01)  
Axle mounting  
Painted spcc steel



**NEW**

591135 (1681900470) left  
(OE 911.501.039.02)  
Door hinge pillar  
84-89  
Painted spcc steel



**NEW**

591136 (1681900480) right  
(OE 911.501.040.02)  
Door hinge pillar  
84-89  
Painted spcc steel

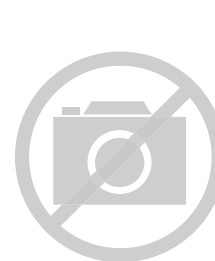

**U/D**

591141 (1682300370) left  
(OE 911.501.967.02)  
Wheel housing, front  
Painted spcc steel



# Body Parts

## 911 /S/SC/CARRERA

2.7-3.2 L, 1974-1989  
Impact bumper models

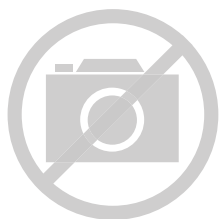
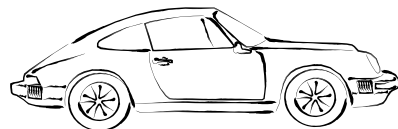

U/D



591142 (1682300380) right  
(OE 911.501.968.02)  
Wheel housing, front  
Painted spcc steel

591149 (1680400570) left  
(OE 911.503.061.04)  
Quarter panel  
Coupé  
74-77  
Painted spcc steel

591150 (1680400580) right  
(OE 911.503.062.04)  
Quarter panel  
Coupé  
74-77  
Painted spcc steel

**Dansk**  
BODY PARTS



**Dansk**  
BODY PARTS



**Dansk**  
BODY PARTS



591151 (168 0400670) left  
(OE 911.503.061.44)  
Quarter panel  
Targa  
74-77  
Painted spcc steel

591152 (1680400680) right  
(OE 911.503.062.44)  
Quarter panel  
Targa  
74-77  
Painted spcc steel

591165 (1680200300)  
(OE 911.512.010.56)  
Engine hood  
Painted spcc steel

**Dansk**  
BODY PARTS



**Dansk**  
BODY PARTS



**Dansk**  
BODY PARTS



U/D



NEW



591167 (1683101100)  
(OE 911.501.071.00)  
Seat well with rear window parcel shelf  
Painted steel

591168 (1680601000)  
Parcel shelf repair section under rear window  
71-76  
Painted steel

591179 (1681700500)  
(OE 911.501.195.00)  
Jack receiver socket  
Painted aluminized steel

**Dansk**  
BODY PARTS



**Dansk**  
BODY PARTS



**Dansk**  
BODY PARTS



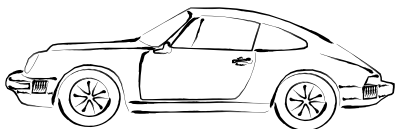

## Body Parts

### 911 /S/SC/CARRERA

2.7-3.2 L, 1974-1989

Impact bumper models



591181 (1681700670) left  
(OE 911.507.077.40)  
Gusset plate with floor jack support  
84-89  
Painted aluminized steel



591182 (1681700680) right  
(OE 911.507.078.40)  
Gusset plate with floor jack support  
84-89  
Painted aluminized steel



591185 (1680600770) left  
(OE 911.503.067.03)  
Lower bumper corner, rear  
For Carrera/SC models (wide chassis)  
Painted aluminized steel



591186 (1680600780) right  
(OE 911.503.068.03)  
Lower bumper corner, rear  
For Carrera/SC models (wide chassis)  
Painted aluminized steel

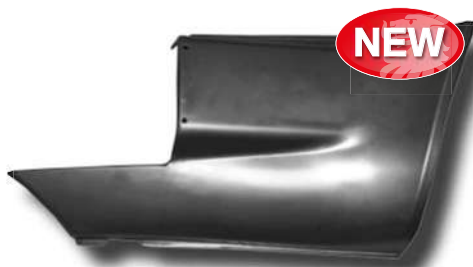

591186-1 (1680601280) right  
Lower bumper corner, rear, right, with cut out  
for tail pipe (when using dual tail pipe sports  
exhaust)  
Painted aluminized steel



591351 (1680401370) left  
(OE 930.503.061.41)  
Quarter panel, rear, Turbo look (round torsion  
bar hole)  
74-85  
Painted steel



**NEW**



591352 (1680401380) right  
(OE 930.503.062.41)  
Quarter panel, rear, Turbo look (round torsion  
bar hole)  
74-85  
Painted steel





# Exhausts

## 911 CONVERSION

### Conversion for 3.2 L models 2 inlet exhausts

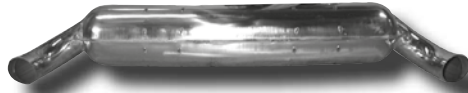
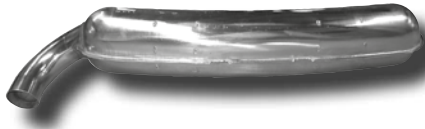
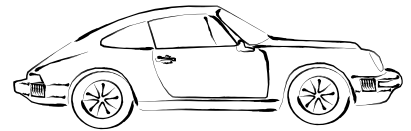

92.512S (1620604900)  
(OE 930.111.043.00)  
Rear sport exhaust, 2 in - 1 out, Ø84 mm tail pipe  
Polished stainless steel 304/4301

92.512SD (1620605000)  
(OE 930.111.043.00)  
Rear sport exhaust, 2 in - 2 out, Ø84 mm tail pipes  
Polished stainless steel 304/4301

92.512SL (1620603700)  
(OE 930.111.043.00)  
Rear sport exhaust, 2 in - 1 out, Ø84 mm loose tail pipe (weld on type)  
Polished stainless steel 304/4301

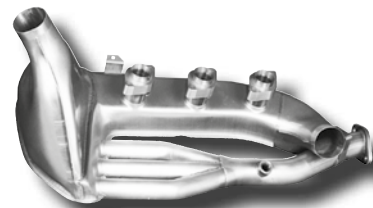

92.512SDL (1620604300)  
(OE 930.111.043.00)  
Rear sport exhaust, 2 in - 2 out, double Ø84 mm loose tail pipes (weld on type)  
Polished stainless steel 304/4301

92.255S (1620650200)  
Exhaust adaptor. To be used when installing 3.6 964/993 engine into G-model cars and still using "banana" style exhaust boxes!

91.017S (1623103170) left  
Sport heat exchanger with Lambda hole  
Polished stainless steel 304/4301

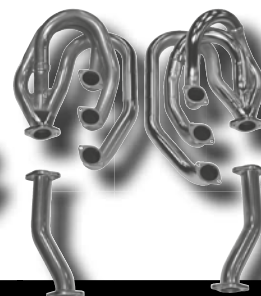

91.018S (1623103180) right  
Sport heat exchanger with Lambda hole  
Polished stainless steel 304/4301

91.917SSI (1623105210) left/right  
Heat exchanger set  
Stainless steel type 321, mat finish  
3.2 (Conversion\*), 84-89  
For this set oil pipes 911.107.729.10 and 911.107.739.10 are available from our Dansk programme

91.022S (1620101010)  
Racing header set with pipes to connect to standard exhaust with 2 inlets. Ø45 mm outside  
Stainless steel 304/4301  
Modifications can be needed



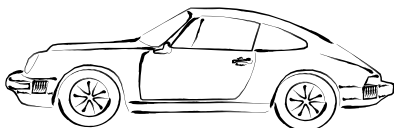

## Exhausts

### 911 CONVERSION

Conversion for 3.2 L models,  
2 inlet exhausts

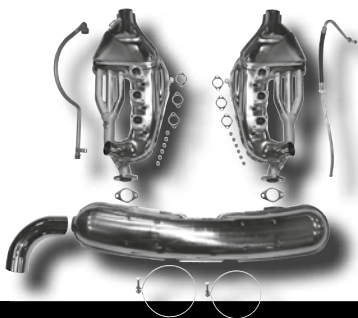

92.290S (1620000510)

Free-flow exhaust conversion set with single loose 84 mm tail pipe, Polished stainless steel. Contains:  
1x92.512SL, 1x91.017S, 1x91.018S, 1x911.107.729.10, 1x911.107.739.10, 1x930.111.159.00, 1x930.111.175.00, 2x901.111.193.00, 6x930.111.191.12 and 12x999.085.001.02  
Modification of engine heat shield will be needed



92.290SD (1620000210)

Free-flow exhaust conversion set with double loose 84 mm tail pipes, Polished stainless steel. Contains:  
1x92.512SDL, 1x91.017S, 1x91.018S, 1x911.107.729.10, 1x911.107.739.10, 1x930.111.159.00, 1x930.111.175.00, 2x901.111.193.00, 6x930.111.191.12 and 12x999.085.001.02  
Modification of engine heat shield will be needed



90.001 (1623200270) left  
(OE 901.211.007.22)

Heat control box (not suitable for models with electrical heat control)  
Painted aluminized steel



90.002 (1623200280) right  
(OE 901.211.008.22)

Heat control box (not suitable for models with electrical heat control)  
Painted aluminized steel

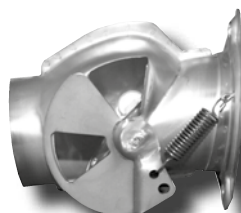

90.001SSI (1623200670) left  
(OE 901.211.007.22)

Heat control box  
Stainless steel type 304



90.002SSI (1623200680) right  
(OE 901.211.008.22)

Heat control box  
Stainless steel type 304



90.005 (1623200170) left  
(OE 911.211.013.01)

Heat control box, long version (suitable for models with electrical heat control)  
Painted aluminized steel

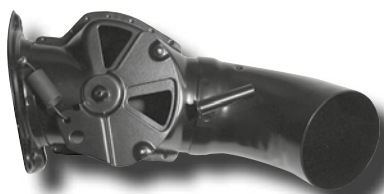

90.006 (1623200180) right  
(OE 911.211.014.01)

Heat control box, long version (suitable for models with electrical heat control)  
Painted aluminized steel

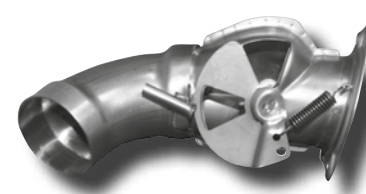

90.005SSI (1623200770) left  
(OE 911.211.013.00)

Heat control box, long version (suitable for models with electrical heat control)  
Stainless steel type 304



## Exhausts

### 911 CONVERSION

Conversion for 3.2 L models  
2 inlet exhausts

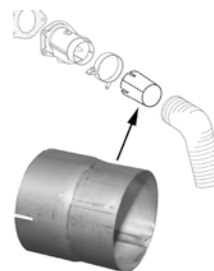
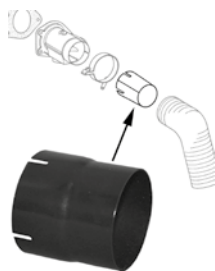
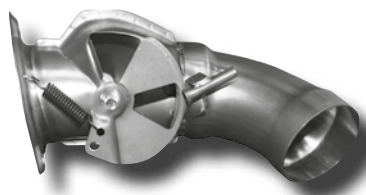

90.006SSI (1623200780) right  
OE (911.211.014.00)  
Heat control box, long version (suitable for  
models with electrical heat control)  
Stainless steel type 304

90.009 (1623250200)  
(OE 911.659.119.00)  
Connecting piece, heat control box  
Painted steel

90.009SSI (1623250201)  
Connecting piece, heat control box  
Stainless steel type 304



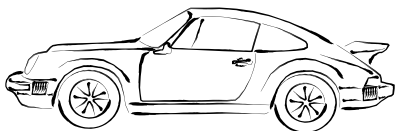

# Exhausts

## 911/930 TURBO

### 3.0-3.3 L Turbo, 1975-1989



92.202S (1620608800)  
(OE 930.111.025.04)  
Rear exhaust with single tail pipe  
Stainless steel 304/4301  
75-77 models



92.204S (1620608200)  
(OE 930.111.037.04)  
Rear exhaust  
Stainless steel 304/4301  
78-83 models with wastegate pipe

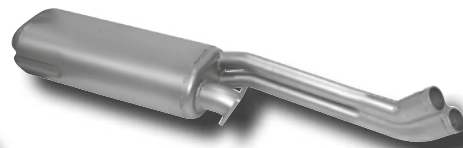

92.203S (1620608900)  
(OE 930.111.038.06)  
Rear exhaust  
Stainless steel 304/4301  
84-89 models without wastegate pipe



92.208SD (1620605600)  
Rear exhaust with 2 tail pipes  
Polished stainless steel 304/4301  
84-89 models without wastegate pipe



91.101G41 (1623106000) left/right  
Heat exchanger, galvanized, Ø41 mm outside tubing



91.103 (1623103600) left/right  
(OE 930.211.021.03)  
Heat exchanger  
Painted steel  
75-83 models

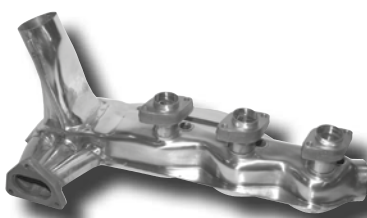

91.103S (1623103800) left/right  
(OE 930.211.021.03)  
Heat exchanger  
Polished stainless steel 304/4301  
75-83 models

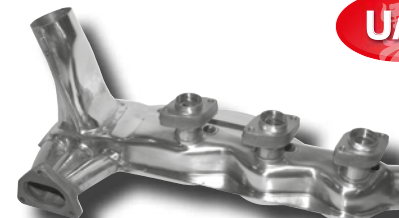

91.103S41 (1623105900) left/right  
(OE 930.211.021.03)  
Heat exchanger, Ø41 mm outside tubing  
Stainless steel



91.104 (1623103900) left/right  
(OE 930.211.029.01)  
Heat exchanger  
Painted steel  
84-89 models



# Exhausts

## 911/930 TURBO

3.0-3.3 L Turbo, 1975-1989

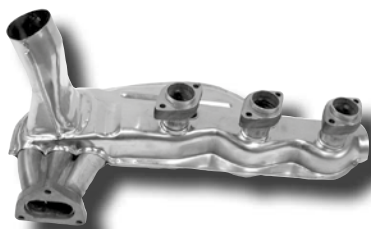

91.104S (1623104000) left/right  
(OE 930.211.029.01)  
Heat exchanger  
Polished stainless steel 304/4301  
84-89 models



92.205S (1620200700)  
(OE 930.111.003.04)  
Turbo bypass pipe  
Painted stainless steel 304/4301



92.205SS (1620200800)  
(OE 930.111.003.04)  
Turbo bypass pipe  
Polished stainless steel 304/4301



92.102 (1620400200)  
(OE 930.111.157.01)  
Connector for cross over pipe  
Painted steel



92.102S (1620400400)  
(OE 930.111.157.01)  
Connector for cross over pipe  
Polished stainless steel 304/4301

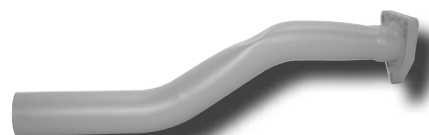

92.103 (1620400900)  
(OE 930.111.163.02)  
Cross over pipe  
Painted steel



92.103S (1620401000)  
(OE 930.111.163.02)  
Cross over pipe  
Polished stainless steel 304/4301



90.001 (1623200270) left  
(OE 901.211.007.22)  
Heat control box, short version  
Painted aluminized steel



90.002 (1623200280) right  
(OE 901.211.008.22)  
Heat control box, short version  
Painted aluminized steel



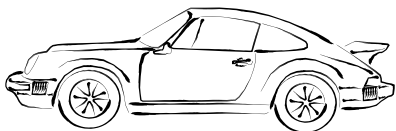

# Exhausts

## 911 /930 TURBO

### 3.0-3.3 L Turbo, 1975-1989

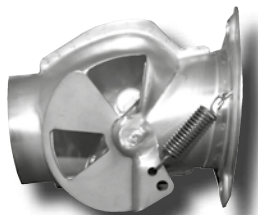

90.001SSI (1623200670) left  
(OE 901.211.007.22)  
Heat control box  
Stainless steel type 304

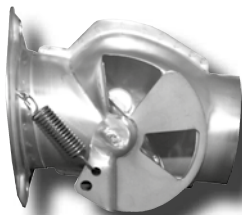

90.002SSI (1623200680) right  
(OE 901.211.008.22)  
Heat control box  
Stainless steel type 304



90.005 (1623200170) left  
(OE 911.211.013.01)  
Heat control box, long version  
Painted aluminized steel

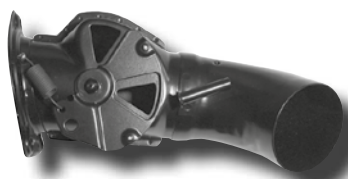

90.006 (1623200180) right  
(OE 911.211.014.01)  
Heat control box, long version  
Painted aluminized steel

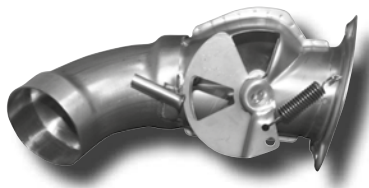

90.005SSI (1623200770) left  
(OE 911.211.013.00)  
Heat control box, E1-engine  
Stainless steel type 304

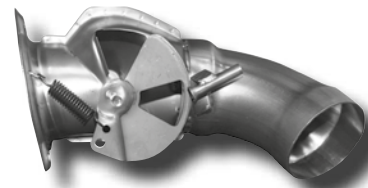

90.006SSI (1623200780) right  
(OE 911.211.014.00)  
Heat control box, E1-engine  
Stainless steel type 304

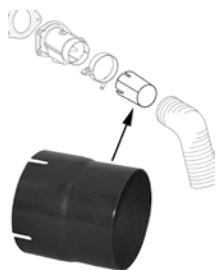

90.009 (1623250200)  
(OE 911.659.119.00)  
Connecting piece, heat control box  
Painted steel

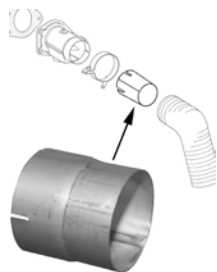

90.009SSI (1623250201)  
Connecting piece, heat control box  
Stainless steel type 304



92.209S (1620650100)  
Wastegate connection pipe  
Stainless steel 304/4301  
75-83 models



# Mounting Kits & Tail Pipes

## 911/930 TURBO

3.0-3.3 L Turbo, 1975-1989

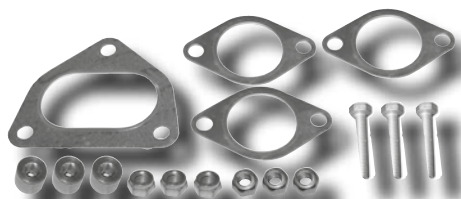

91.103KIT (1621701610)  
Mounting kit for heat exchanger  
Fits 91.103 and 91.103S

91.104KIT (1621701710)  
Mounting kit for heat exchanger  
Fits 91.104 and 91.104S

92.203STAIL (1620704600)  
Tail pipe, 3 pieces. Welding job must be done!  
Stainless steel 304/4301  
78-89 models



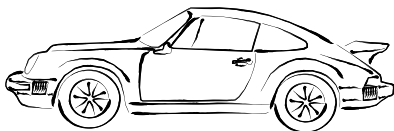

# Body Parts

## 911 /930 TURBO

### 3.0-3.3 L Turbo, 1975-1989

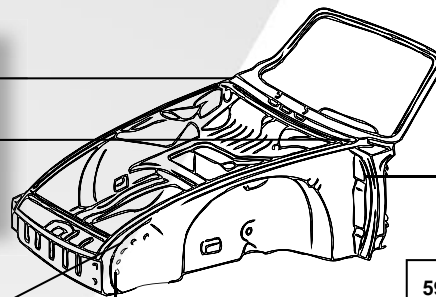
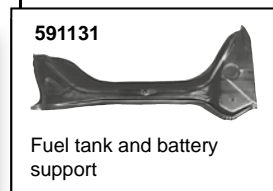
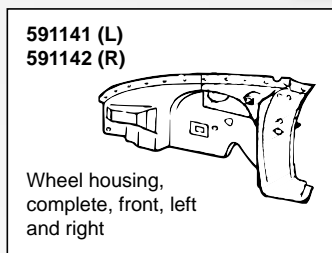
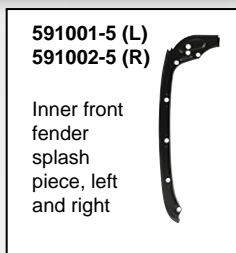
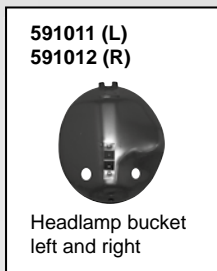
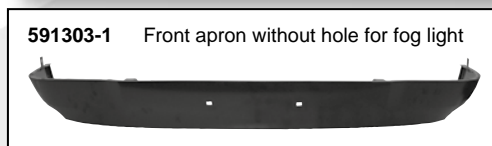
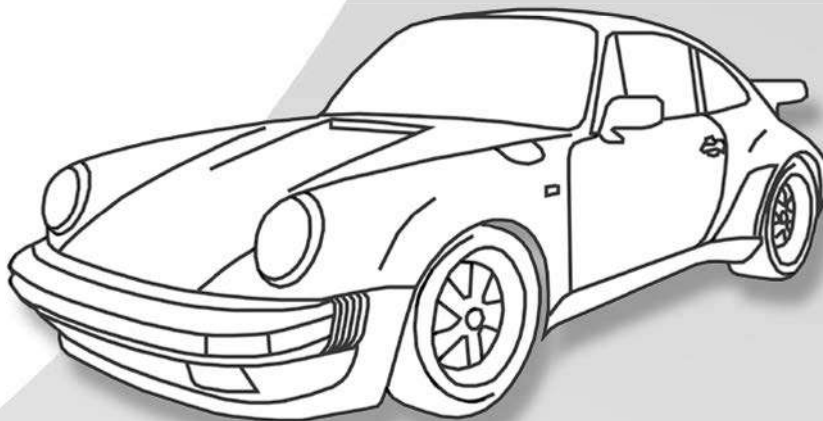
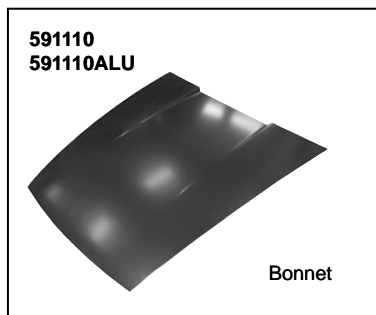



# Body Parts

## 911/930 TURBO

3.0-3.3 L Turbo, 1975-1989

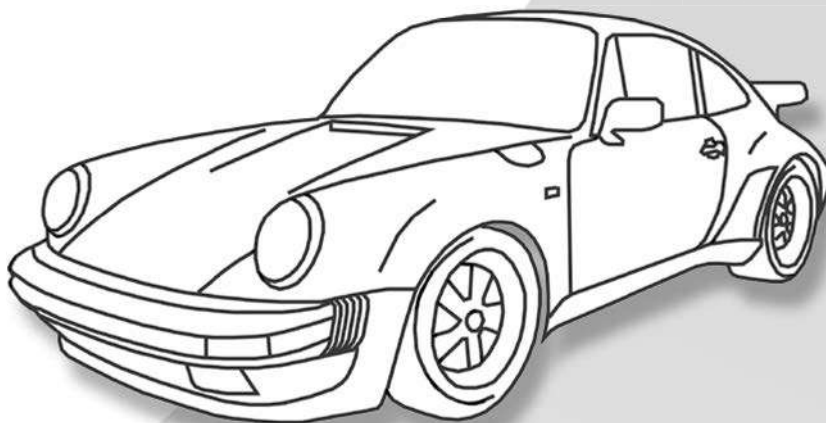
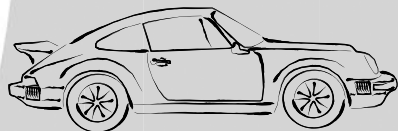

591134-1 (L)  
591134-2 (R)



Axle mounting  
left and right

590930



Reinforcement  
for front floor  
with suspen-  
sion mounts

591100-0

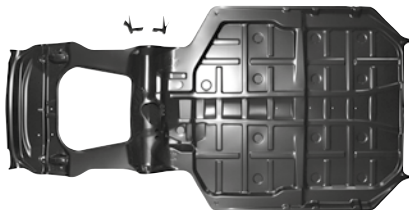

Chassis floor, complete, bottom of car

591100-0RHD



Chassis floor, complete, bottom of car, RHD

591133-2

Front floor  
with suspen-  
sion  
mounts and  
axle tunnel



591133

Front floor with  
suspension  
mounts



591133-1

Front suspension  
repair panel



591072-1 (R)



Floor pan, outer repair  
section, right

591072 (R)



Floor pan, half, right

591071-0

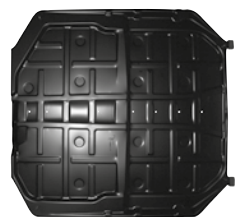

Floor pan, complete

591071 (L)



Floor pan, half, left

591071-1 (L)



Floor pan, outer repair  
section, left

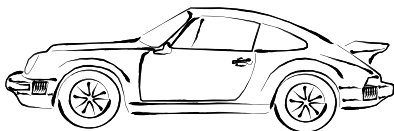

## Body Parts

911/930 TURBO

3.0-3.3 L Turbo, 1975-1989



591096 Lower rear panel



591096-1

Lower rear panel with cut out for exhaust tail pipe in both left and right side

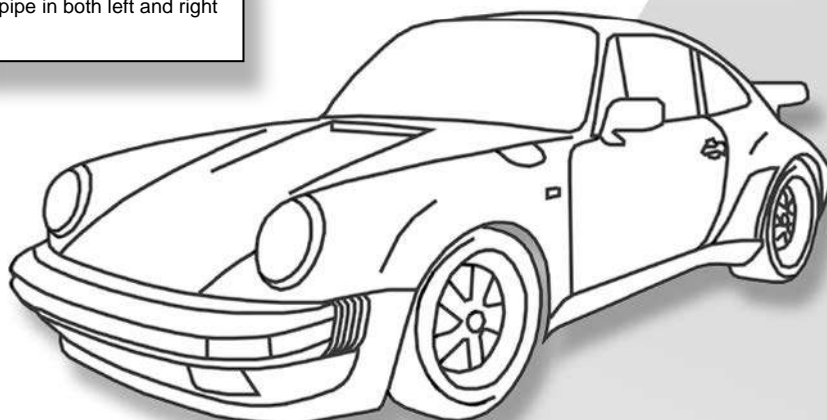

591165



Engine hood, rear



591041-1 (L) 591041-1ALU (L)  
591042-1 (R) 591042-1ALU (R)

Door skin, complete, left and right



591041-1OE (L)  
591042-1OE (R)

Door skin, complete, OE quality, left and right



591385 (L)  
591386 (R)

Lower bumper corner, rear, left and right

591349 (L)  
591350 (R)

Quarter panel, rear, complete with welded on Turbo wing flare, left and right



591047 (L)  
591048 (R)

Door pillar left and right



93020101002



Fuel tank, 85 L

591383 (L)  
591384 (R)



Fender flare, front, left and right

592013



Oil tank

# Body Parts

## 911/930 TURBO

3.0-3.3 L Turbo, 1975-1989

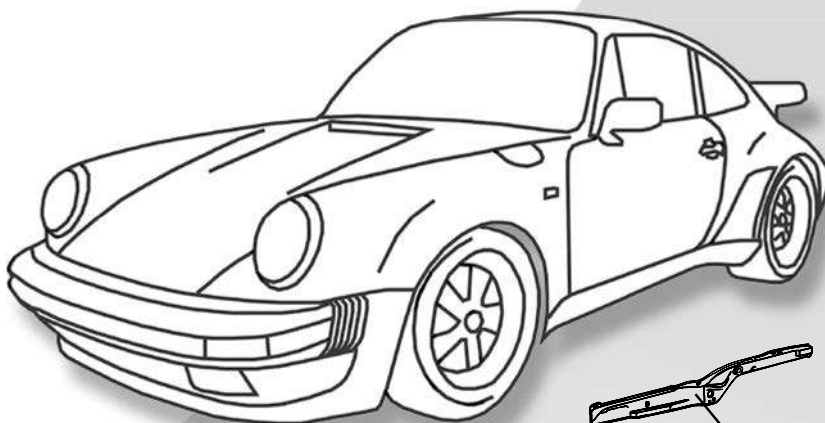
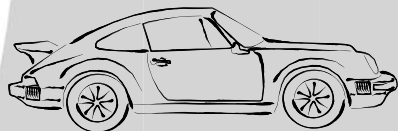

591129

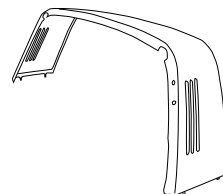

Targa B-pillar cross cover, outer, black powder coating, with side louvres

591167

U/D



Seat well with rear window parcel shelf

591083 (L) Inner rail piece left  
591084 (R) Inner rail piece right



591077 (L) Inner rocker panel  
591078 (R) Inner rocker panel



591075-1 (L)  
591075-2 (R)

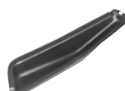

Wheel case support

591181 (L)  
591182 (R)



Gusset plate with floor jack support, left and right

591075 (L) Door panel, left  
591076 (R) Door panel, right



591080



Jack receiver bracket

591179



Jack receiver socket

591053 (L)  
591054 (R)



Repair panel for inner wing, left and right

591053-1



End bushing for torsion bar, left and right

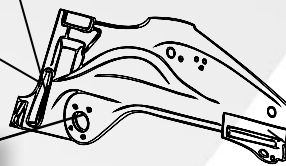

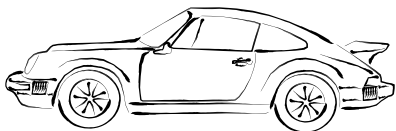

## Body Parts

### 911 / 930 TURBO

3.0-3.3 L Turbo, 1975-1989



93020101002 (1615600200)  
(OE 930.201.010.02)  
Fuel tank (without inside baffle), 85 L  
Painted steel



590930 (1683150200)  
(OE 901.501.427.21)  
Reinforcement for front floor with suspension  
mounts  
Painted steel?



592013 (1612900400) I  
(OE 930.107.006.03)  
Oil tank, tubes in brass  
Painted stainless steel



591001-2 (1681100200) left  
(OE 911.504.031.00)  
Tank flap, left front wing  
Painted steel



591001-3 (1681150100)  
Fuel tank filler housing without flap  
For left side front fender  
Painted spcc steel



591001-5 (1680350370) left  
(OE DAN.503.031.00)  
Inner front fender splash piece  
Painted steel



591002-5 (1680350380) right  
(OE DAN.503.032.00)  
Inner front fender splash piece  
Painted steel



591011 (1682000270) left  
(OE 911.503.015.00)  
Headlight bucket  
75-86  
Painted spcc steel



591012 (1682000280) right  
(OE 911.503.016.00)  
Headlight bucket  
75-86  
Painted spcc steel



# Body Parts

## 911/930 TURBO

3.0-3.3 L Turbo, 1975-1989



591013 (1682300270) left  
(OE 911.501.053.00)  
Fender joining plate  
Painted aluminized steel



591014 (1682300280) right  
(OE 911.501.054.00)  
Fender joining plate  
Painted aluminized steel



591017 (1684000170) left  
(OE DAN.503.087.42)  
Repair piece for windshield frame  
Painted aluminized steel



591018 (1684000180) right  
(OE DAN.503.088.42)  
Repair piece for windshield frame  
Painted aluminized steel



591135 (1681900470) left  
(OE 911.501.039.02)  
Door hinge pillar  
83-89  
Painted spcc steel



591136 (1681900480) right  
(OE 911.501.040.02)  
Door hinge pillar  
83-89  
Painted spcc steel



591041-10E (1680900870) left  
(OE DAN.531.005.22)  
Door skin, complete, OE quality  
Painted steel



591042-10E (1680900880) right  
(OE DAN.531.006.22)  
Door skin, complete, OE quality  
Painted steel

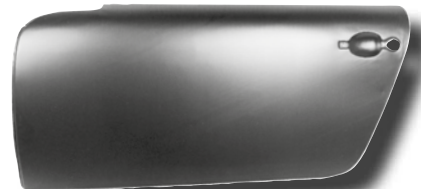

591041-1 (1680900270) left  
(OE DAN.531.005.22)  
Complete door skin  
Painted galvanized steel



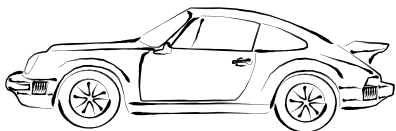

# Body Parts

## 911 /930 TURBO

3.0-3.3 L Turbo, 1975-1989

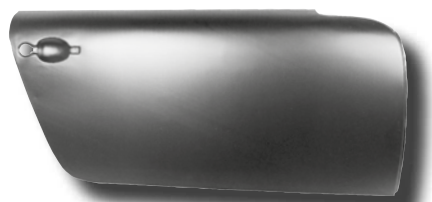

591042-1 (1680900280) right  
(OE DAN.531.006.22)  
Complete door skin  
Painted galvanized steel

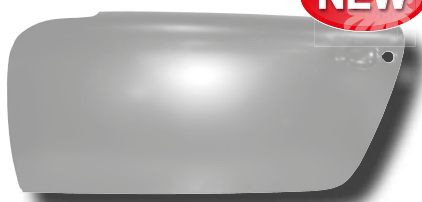

591041-1ALU (1680900570) left  
Complete door skin (for racing use only)  
Aluminium

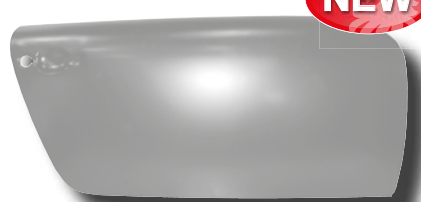

591042-1ALU (1680900580) right  
Complete door skin (for racing use only)  
Aluminium



591047 (1681900170) left  
(OE 911.502.041.04)  
Door jamb  
Painted aluminized steel



591048 (1681900180) right  
(OE 911.502.042.04)  
Door jamb  
Painted aluminized steel



591053 (1682400270) left  
Repair panel set for rear axle torsion tube  
Painted steel



591053-1 (1682000800) left/right  
(OE 911.331.010.00)  
End bushing for torsion bar  
Steel



591054 (1682400280) right  
Repair panel set for rear axle torsion tube  
Painted steel



591071 (1683100170) left  
(OE 911.501.935.00)  
Floor pan, half, left  
Painted aluminized steel



# Body Parts

## 911/930 TURBO

3.0-3.3 L Turbo, 1975-1989

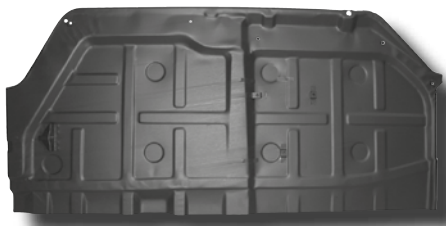
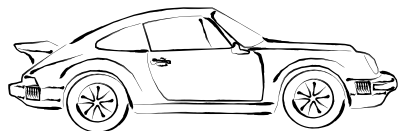

591072 (1683100180) right  
(OE 911.501.936.00)  
Floor pan, half, right  
Painted aluminized steel



591071-0 (1683100900) left/right  
(OE DAN.501.935.00)  
Complete floor pan  
Painted spcc steel



591071-1 (1683100670) left  
(OE DAN.501.935.00)  
Floor pan outer repair section, 180 mm  
Painted aluminized steel



591072-1 (1683100680) right  
(OE DAN.501.936.00)  
Floor pan outer repair section, 180 mm  
Painted aluminized steel



591075 (1681000370) left  
(OE 911.503.401.04)  
Door panel  
Painted galvanized steel



591076 (1681000380) right  
(OE 911.503.402.04)  
Door panel  
Painted galvanized steel



591075-1 (1681000570) left  
(OE 901.501.145.23)  
Rocker panel/wheel case support. To be welded  
to the wheel house  
Painted aluminized steel



591075-2 (1681000580) right  
(OE 901.501.146.23)  
Rocker panel/wheel case support. To be welded  
to the wheel house  
Painted aluminized steel

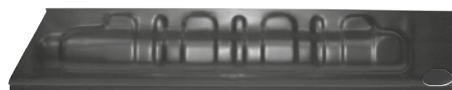

591077 (1682500270) left  
(OE 911.501.123.03)  
Inner rocker panel  
Painted aluminized steel





# Body Parts

## 911 /930 TURBO

3.0-3.3 L Turbo, 1975-1989

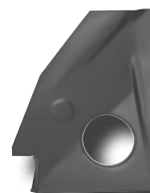
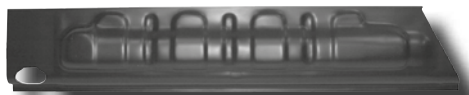

591078 (1682500280) right  
(OE 911.501.124.03)  
Inner rocker panel  
Painted aluminized steel

591080 (1681700400)  
(OE 901.501.151.22)  
Jack receiver socket  
75-84  
Painted aluminized steel

591083 (1682400170) left  
(OE 911.501.965.00)  
Inner rail piece  
Painted aluminized steel



**NEW**

591084 (1682400180) right  
(OE 911.501.966.00)  
Inner rail piece  
Painted aluminized steel

591096 (1680600300)  
(OE 911.505.171.08)  
Lower rear panel  
Not Carrera  
Painted aluminized steel

591096-1 (1680601300)  
Lower rear panel with cut out for exhaust tail  
pipe in left and right side  
Painted aluminized steel

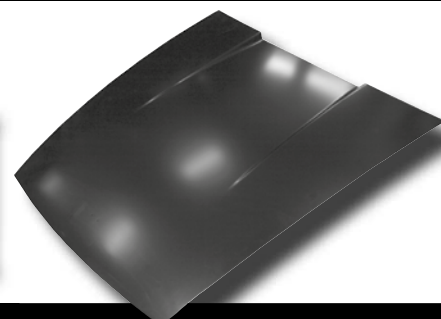
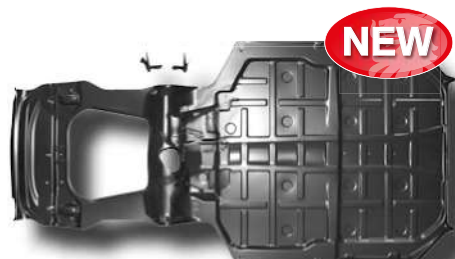
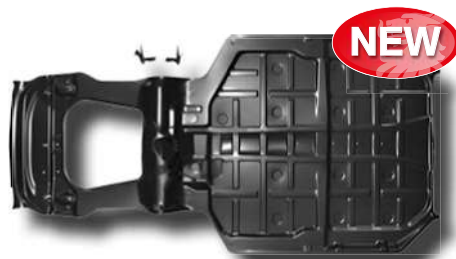

591100-0 (1683100800)  
(OE 901.501.051.31)  
Chassis floor, complete, bottom of car  
Painted spcc steel

591100-0RHD (1683101600)  
(OE 911.501.052.00)  
Chassis floor, complete, bottom of car, RHD  
Painted spcc steel

591110 (1680100200)  
(OE 911.501.010.01)  
Bonnet  
Weight: 14.20 kg  
Painted spcc steel





# Body Parts

## 911/930 TURBO

3.0-3.3 L Turbo, 1975-1989

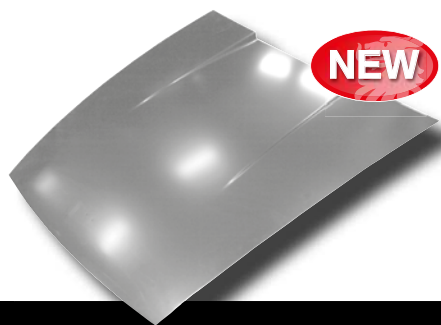

591110ALU (1680100600)  
(OE 911.511.010.01)  
Bonnet  
Weight: 8.10 kg.  
Aluminium

**Dansk**  
BODY PARTS



591124 (1680500300)  
(OE 911.501.099.04)  
Partition wall  
75-83  
Painted aluminized steel

**Dansk**  
BODY PARTS



591124-1 (1680500500)  
(OE 911.501.099.07)  
Partition wall with hole for air condition  
75-83  
Painted aluminized steel

**Dansk**  
BODY PARTS

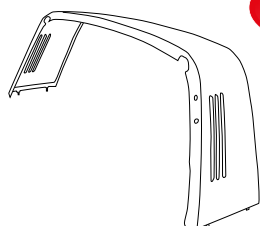

591129 (1680602100) left/right  
(OE 911.565.043.48)  
Targa B-pillar cross cover, outer, with side  
louvres  
Black powder coating

**Dansk**  
BODY PARTS



591131 (1682700400)  
(OE 911.501.177.02)  
Fuel tank and battery support  
Painted aluminized steel

**Dansk**  
BODY PARTS



591133 (1683100200)  
(OE 911.501.955.00)  
Front floor with suspension mounts  
Painted aluminized steel

**Dansk**  
BODY PARTS



591133-1 (1683100700)  
(OE 911.501.955.01)  
Front suspension repair panel  
Painted aluminized steel

**Dansk**  
BODY PARTS



591133-2 (1683101000)  
(OE 901.150.158.020)  
Front floor with suspension mounts and axle  
tunnel  
Painted spcc steel

**Dansk**  
BODY PARTS



591134-1 (1683150170) left  
(OE 901.501.359.01)  
Axle mounting  
Painted spcc steel

**Dansk**  
BODY PARTS





# Body Parts

## 911 /930 TURBO

3.0-3.3 L Turbo, 1975-1989



591134-2 (1683150180) right  
(OE 901.501.360.01)  
Axle mounting  
Painted spcc steel



591135 (1681900470) left  
(OE 911.501.039.02)  
Door hinge pillar  
83-89  
Painted spcc steel



NEW



591136 (1681900480) right  
(OE 911.501.040.02)  
Door hinge pillar  
83-89  
Painted spcc steel



NEW



U/D

591141 (1682300370) left  
(OE 911.501.967.02)  
Wheel housing, front  
Painted spcc steel



U/D

591142 (1682300380) right  
(OE 911.501.968.02)  
Wheel housing, front  
Painted spcc steel



NEW

591165 (1680200300)  
(OE 911.512.010.56)  
Engine hood  
3.0 turbo 75-77  
Painted spcc steel

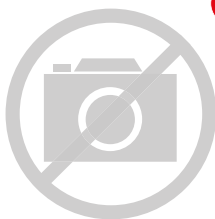

U/D

591167 (1683101100)  
(OE 911.501.071.00)  
Seat well with rear window parcel shelf  
69-73  
Painted steel



591179 (1681700500)  
(OE 911.501.195.00)  
Jack receiver socket  
Painted aluminized steel



591181 (1681700670) left  
(OE 911.507.077.40)  
Gusset plate with floor jack support  
Targa/Cabrio  
85-89  
Painted aluminized steel



# Body Parts

## 911/930 TURBO

3.0-3.3 L Turbo, 1975-1989

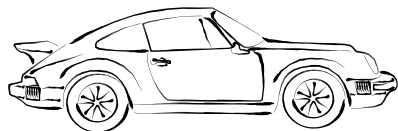

591182 (1681700680) right  
(OE 911.507.078.40)  
Gusset plate with floor jack support  
Targa/Cabrio  
85-89  
Painted aluminized steel

591303 (1680501000)  
(OE 930.503.971.00)  
Front apron with hole for fog light  
Painted spcc steel, 1.6 mm

591303-1 (1680501100)  
(OE 911.503.049.02)  
Front apron without hole for fog light  
Painted spcc steel, 1.6 mm



591311 (1680300470) left  
(OE 930.503.307.00)  
Fender flare, front  
Painted aluminized steel

591312 (1680300480) right  
(OE 930.503.308.00)  
Fender flare, front  
Painted aluminized steel

591349 (1680401170) left  
(OE 930.503.061.00)  
Quarter panel, rear, complete with welded on  
Turbo fender flare  
75-86  
Painted steel



591350 (1680401180) right  
(OE 930.503.062.00)  
Quarter panel, rear, complete with welded on  
Turbo fender flare  
75-86  
Painted steel

591385 (1680600770) left  
(OE 930.503.067.00)  
Lower bumper corner, rear  
Painted aluminized steel

591386 (1680600780) right  
(OE 930.503.068.00)  
Lower bumper corner, rear  
Painted aluminized steel



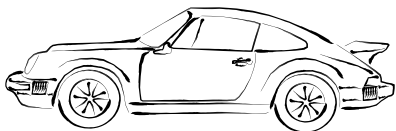

## Body Parts

911 /930 TURBO

3.0-3.3 L Turbo, 1975-1989



591383 (1680400170) left  
(OE 930.503.607.00)  
Fender flare, rear  
Painted aluminized steel

591384 (1680400180) right  
(OE 930.503.608.00)  
Fender flare, rear  
Painted aluminized steel

**Dansk**<sup>®</sup>  
BODY PARTS 

**Dansk**<sup>®</sup>  
BODY PARTS 

# Exhausts

## 911 C2/C4 (MODEL 964)



1990-1994

Not turbo

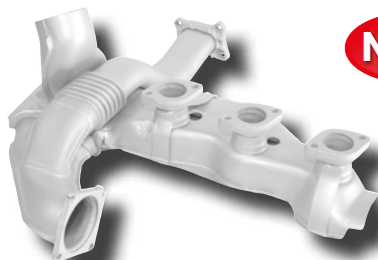
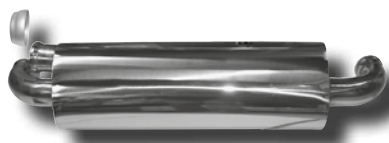

NEW

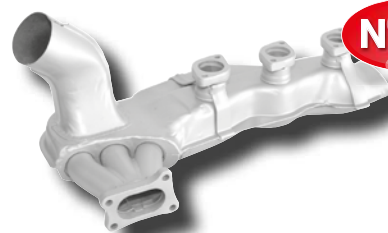

NEW

92.560S (1620606200)  
(OE 964.111.045.04)

Rear centre exhaust for 2 tail pipes  
Exhaust block-off is included if only right side tail pipe is used

Polished stainless steel 304/4301

With TÜV/EEC approval



91.023S (1623104470) left  
(OE 964.211.039.05)

Heat exchanger

Not for models with Tiptronic

Polished stainless steel 304/4301



91.024S (1623104480) right  
(OE 964.211.040.04)

Heat exchanger

Polished stainless steel 304/4301

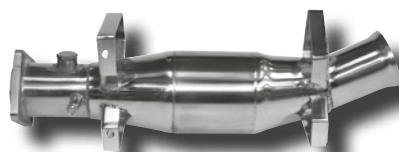

92.260S (1620801000)  
(OE 964.111.042.05)

Sport catalytic converter without catalytic ceramic insert. With Lambda sensor hole and plug

Polished stainless steel 304/4301



P0-92260S (1620301400)  
(OE 964.113.213.16)

Catalytic converter with catalytic ceramic insert, 100 cells. With Lambda sensor hole and plug

Polished stainless steel 304/4301



92.270S (1620607300)  
(OE 964.111.046.05)

Rear exhaust, OE style and sound  
Painted stainless steel 304/4301  
With TÜV/EEC approval

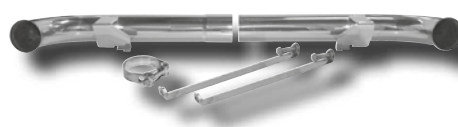

92.280S (1620600900)  
(OE 964.111.046.05)

Rear sport exhaust  
Polished stainless steel 304/4301  
With TÜV/EEC approval



92.200S (1620700800)  
(OE 641.111.044.00)

Sport bypass pipe. Replaces center exhaust box.  
Supplied with clamp and stainless steel mounting straps

Polished stainless steel 304/4301



92.220S (1620400700)  
(OE RS4.111.044.00)

Bypass pipe, short. Replaces center exhaust box.  
Polished stainless steel 304/4301



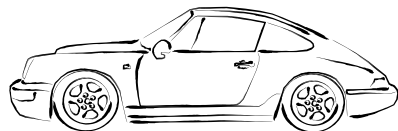

## Exhausts

911 C2/C4 (MODEL 964)

1990-1994

Not turbo

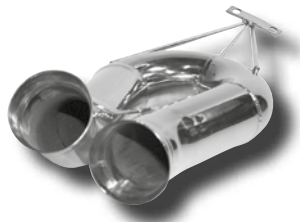

92.220SL (1620400600)

Bypass pipe, long. Replaces center exhaust box.

Polished stainless steel 304/4301

**Dansk**<sup>®</sup>  
MOTORSPORT 

## Mounting Kits & Tail Pipes

### 911 C2/C4 (MODEL 964)



1990-1994  
Not turbo

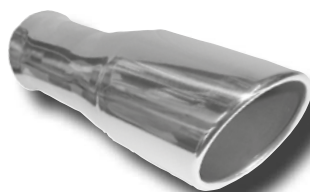
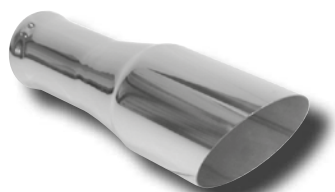

92.240S (1620701000)

Tail pipe, Ø102 mm, angle cut end, clamp on type

Polished stainless steel 304/4301

92.241S (1620701100)

Tail pipe, Ø102 mm, flared angle end, clamp on type

Polished stainless steel 304/4301



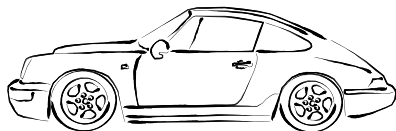

## Body Parts

911 C2/C4 (MODEL 964)

1990-1994

Not turbo

591210  
591210ALU

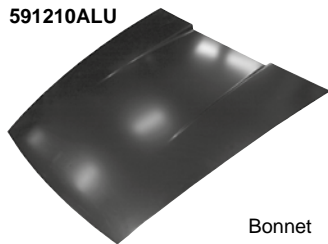

Bonnet

591231



Spare wheel well without cross member

591227



Battery tray

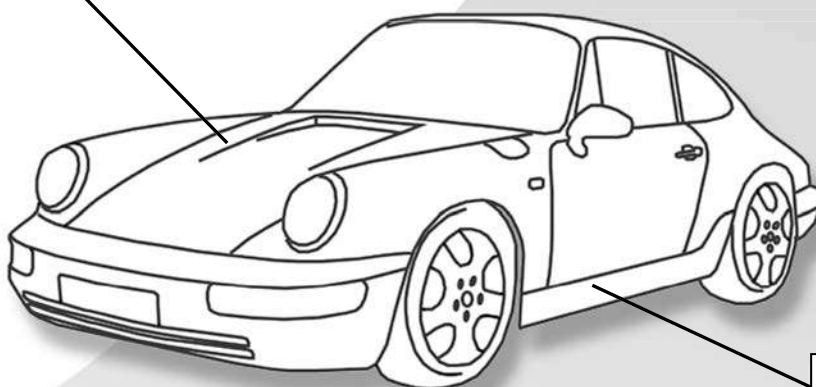

591073 (L) Outer door panel  
591074 (R)



591091-1



Engine cover, left

591091-2



Engine cover, right



591041-10E (L)  
591042-10E (R)

Door skin, complete, OE quality, left and right

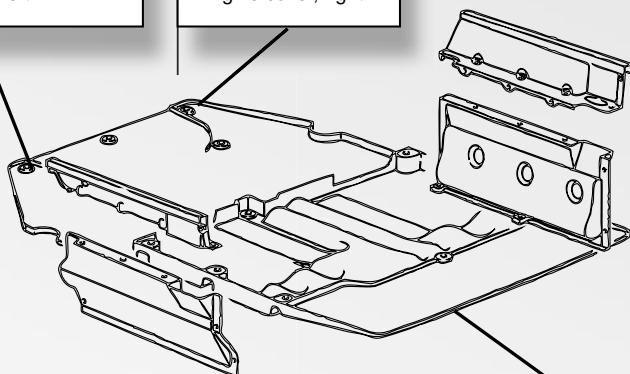

591041-1 (L) 591041-1ALU (L)  
591042-1 (R) 591042-1ALU (R)

Door skin, complete, left and right

591094



Engine cover, rear



# Body Parts

## 911 C2/C4 (MODEL 964)



1990-1994  
Not turbo



NEW

591041-1 (1680900270) left  
(OE DAN.531.005.22)  
Complete door skin  
Painted galvanized steel

591042-1 (1680900280) right  
(OE DAN.531.006.22)  
Complete door skin  
Painted galvanized steel

591041-10E (1680900870) left  
(OE DAN.531.005.22)  
Door skin, complete, OE quality  
Painted steel

**Dansk**  
BODY PARTS



**Dansk**  
BODY PARTS



**Dansk**  
BODY PARTS



NEW

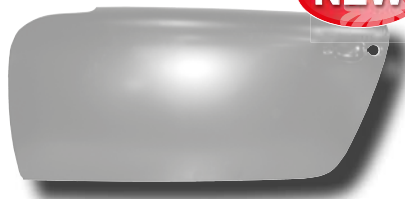

NEW

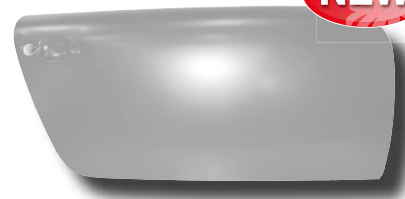

NEW

591042-10E (1680900880) right  
(OE DAN.531.006.22)  
Door skin, complete, OE quality  
Painted steel

591041-1ALU (1680900570) left  
Complete door skin (for racing use only)  
Aluminium

591042-1ALU (1680900580) right  
Complete door skin (for racing use only)  
Aluminium

**Dansk**  
BODY PARTS



**Dansk**  
BODY PARTS



**Dansk**  
BODY PARTS



591073 (1681000270) left  
(OE 965.503.401.01)  
Outer door panel  
Painted galvanized steel

591074 (1681000280) right  
(OE 965.503.402.01)  
Outer door panel  
Painted galvanized steel

591091-1 (1682600270) left  
(OE 964.106.283.08)  
Engine cover  
Painted aluminized steel

**Dansk**  
BODY PARTS



**Dansk**  
BODY PARTS



**Dansk**  
BODY PARTS



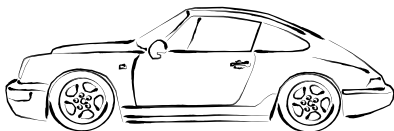

## Body Parts

### 911 C2/C4 (MODEL 964)

1990-1994

Not turbo

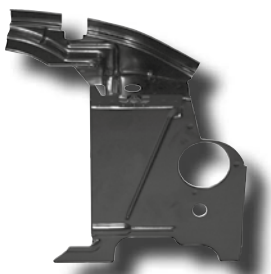

591091-2 (1682600280) right  
(OE 964.106.283.09)  
Engine cover  
Painted aluminized steel

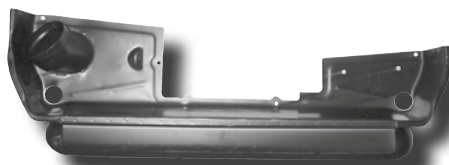

591094 (1682600100)  
(OE 964.106.014.02)  
Engine cover, rear  
Painted aluminized steel

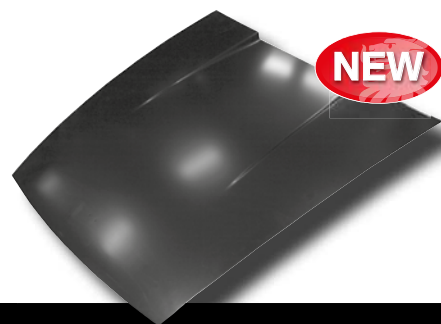

591210 (1680100300)  
(OE 964.511.010.00)  
Bonnet  
Weight: 14.0 kg.  
Painted spcc steel

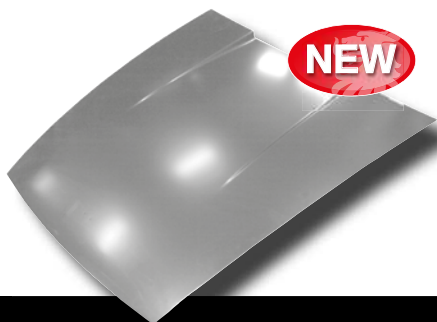

591210ALU (1680100700)  
(OE 964.511.010.00)  
Bonnet  
Weight 8.05 kg, for racing cars only – fragile  
Aluminium



591227 (1682700800)  
(OE 964.501.285.01)  
Battery tray  
Painted steel



591231 (1684000800)  
(OE 964.501.505.00)  
Spare wheel well without cross member  
Painted steel



## Exhausts

### 911 TURBO (MODEL 965)

1990-1994

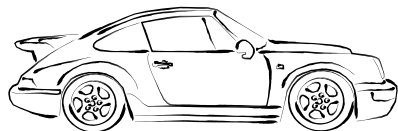

92.270S (1620607300)  
(OE 964.111.046.05)

Rear exhaust, OE style and sound  
Painted stainless steel 304/4301  
With TÜV/EEC approval

92.280S (1620600900)  
(OE 964.111.046.05)

Rear sport exhaust  
Polished stainless steel 304/4301  
With TÜV/EEC approval

92.220S (1620400700)  
(OE RS4.111.044.00)

Bypass pipe, short. Replaces rear exhaust  
Polished stainless steel 304/4301

**Dansk**  
ORIGINAL



**Dansk**  
MOTORSPORT



**Dansk**  
MOTORSPORT

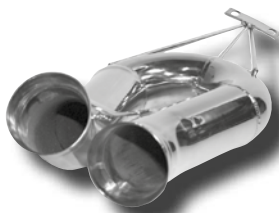

92.220SL (1620400600)

Bypass pipe, long. Replaces center exhaust box.  
Polished stainless steel 304/4301

92.205S (1620200700)  
(OE 930.111.003.04)

Turbo bypass pipe  
Painted stainless steel 304/4301

92.205SS (1620200800)  
(OE 930.111.003.04)

Turbo bypass pipe  
Polished stainless steel 304/4301

**Dansk**  
MOTORSPORT



**Dansk**  
ORIGINAL



**Dansk**  
ORIGINAL





## Exhausts

### 911 C2/C4 (MODEL 993)

3.6 L, 1994-1998

Not turbo



93.300S (1620601710)  
(OE 993.111.993.00)  
Rear sport exhaust set, 2 pcs.  
Polished stainless steel 304/4301  
With TÜV/EEC approval



93.300SEXP (1620601810)  
(OE 993.111.993.00)  
Rear sport exhaust set, "Sound Version", 2 pcs.  
Polished stainless steel 304/4301



93.300SOE (1620608110)  
(OE 993.111.993.00)  
Rear sport exhaust set, OE style, 2 pcs.  
Polished stainless steel 304/4301  
With TÜV/EEC approval

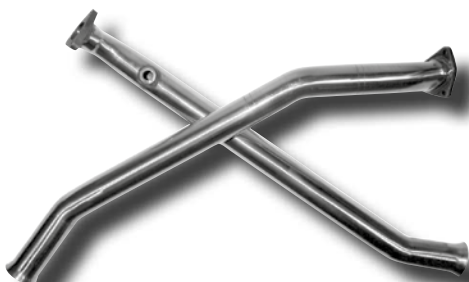

93.400S (1620200110)  
Cross pipe set, 2 pcs., Ø60 mm outside.  
993 C2/C4/C4S with "Bischoff" exhaust system  
replaces catalytic "Bischoff" converters. With  
Lambda sensor hole and plug  
Polished stainless steel 304/4301

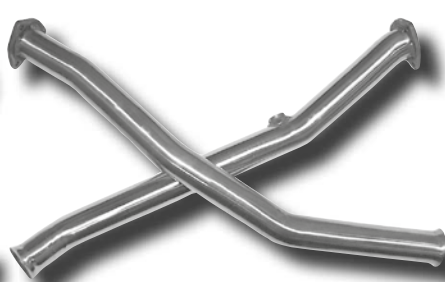

93.410S (1620200210)  
Cross pipe set, 2 pcs., Ø60 mm outside.  
993 C2/C4/C4S with "Gillet" exhaust system  
replaces catalytic "Gillet" converters. With  
Lambda sensor hole and plug  
Polished stainless steel 304/4301

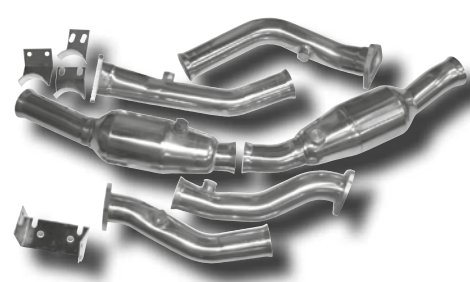

PO-93260S (1620300210)  
Sport catalytic converter set, 100 cells  
993 C2/C4/C4S. Fits both "Bischoff" and "Gillet"  
systems  
Polished stainless steel 304/4301

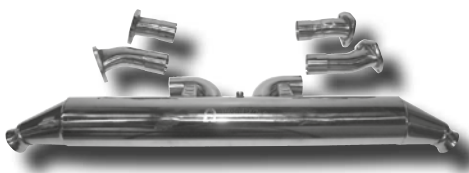

PO-93380S (1620300300)  
Catalytic converter with catalytic ceramic insert,  
100 cells  
993 C2/C4/C4S. Fits both "Bischoff" and "Gillet"  
systems  
Polished stainless steel 304/4301



# Mounting Kits & Tail Pipes

## 911 C2/C4 (MODEL 993)

3.6 L, 1994-1998  
Not turbo

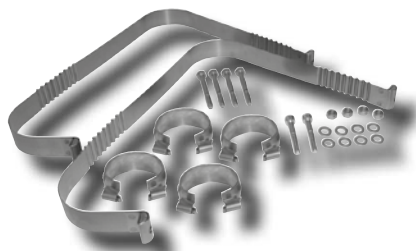

93.300KIT (1621700410)  
Mounting kit for rear exhaust  
993 C2 "Bischoff", 94-97  
993 C4 "Bischoff", 95-97

93.301KIT (1621700510)  
Mounting kit for rear exhaust  
993 C2 "Gillet"/C2 S, 96-97  
993 C4 "Gillet"/C4 S, 96-97

93.400KIT (1621701010)  
Mounting kit for cross pipe set 93.400S  
993 "Bischoff", 94-97

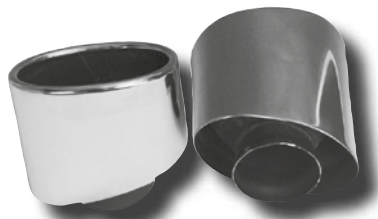
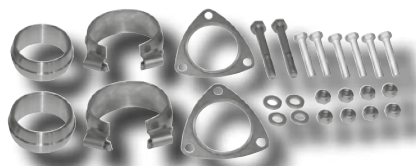

93.410KIT (1621701110)  
Mounting kit for cross pipe set 93.410S  
993 "Gillet", 94-97

93.901S (1620702110)  
(OE 993.111.251.00/993.111.252.00)  
Tail pipe set, clamp on type  
993 C2/C4 (not C4 S)  
Polished stainless steel 304/4301

93.903S (1620702310)  
(OE 993.111.251.02/993.111.252.02)  
Tail pipe set, clamp on type  
993 C4 S  
Polished stainless steel

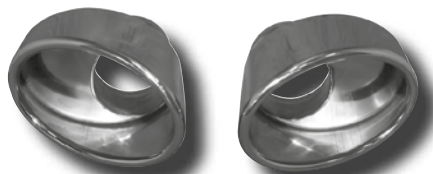
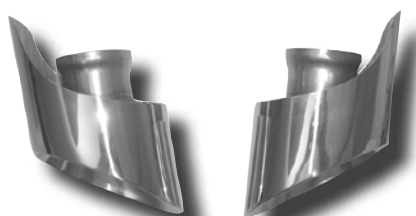

93.904S (1620703310)  
Tail pipe set, B-design, clamp on type  
993 C2/C4 (not C4 S)  
Polished stainless steel 304/4301

93.906S (1620701710)  
Tail pipe set. Angle cut to follow the bumper  
shape, clamp on type  
993 C4 S  
Polished stainless steel



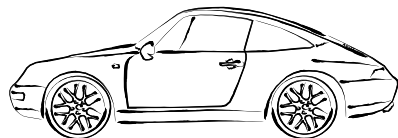

## Body Parts

911 C2/C4 (MODEL 993)

3.6 L, 1994-1998

Incl. turbo

591410  
594210ALU

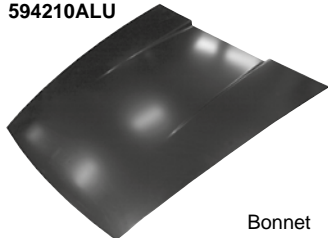

Bonnet

591227



Battery tray

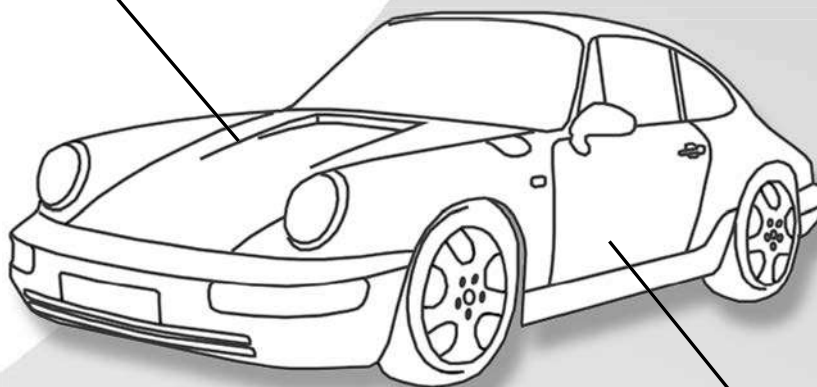

591041-1OE (L)  
591042-1OE (R)

Door skin, complete, OE quality,  
left and right



591041-1 (L) 591041-1ALU (L)  
591042-1 (R) 591042-1ALU (R)

Door skin, complete, left and right

# Body Parts

## 911 C2/C4 (MODEL 993)

3.6 L, 1994-1998  
Incl. turbo

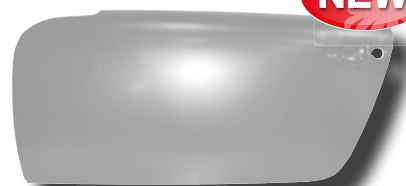
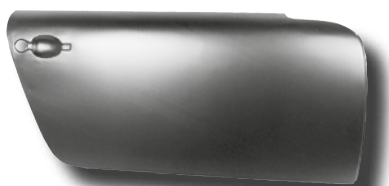

591041-1 (1680900270) left  
(OE DAN.531.005.22)  
Complete door skin  
Painted galvanized steel

591042-1 (1680900280) right  
(OE DAN.531.006.22)  
Complete door skin  
Painted galvanized steel

591041-1ALU (1680900570) left  
Complete door skin (for racing use only)  
Aluminium

**Dansk**  
BODY PARTS



**Dansk**  
BODY PARTS



**Dansk**  
BODY PARTS

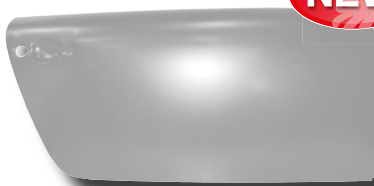

591042-1ALU (1680900580) right  
Complete door skin (for racing use only)  
Aluminium

591041-10E (1680900870) left  
(OE DAN.531.005.22)  
Door skin, complete, OE quality  
Painted steel

591042-10E (1680900880) right  
(OE DAN.531.006.22)  
Door skin, complete, OE quality  
Painted steel

**Dansk**  
BODY PARTS



**Dansk**  
BODY PARTS



**Dansk**  
BODY PARTS

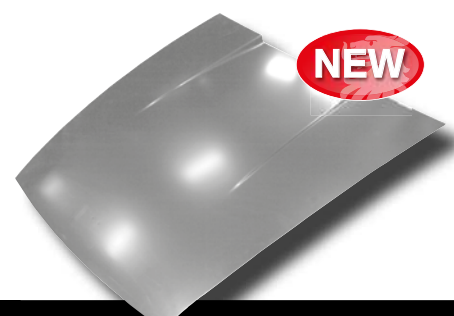
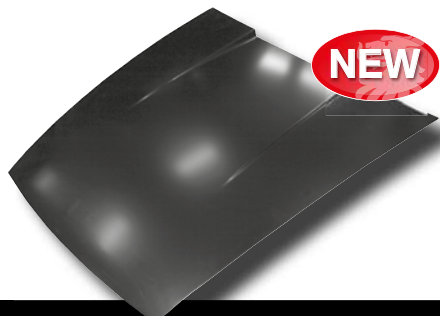

591227 (1682700800)  
(OE 964.501.285.01)  
Battery tray  
Painted steel

591410 (1680100400)  
(OE 993.511.010.01)  
Bonnet  
Weight: 18.0 kg.  
Painted spcc steel

591410ALU (1680100800)  
(OE 993.511.010.01)  
Bonnet  
Weight 8.10 kg, for racing cars only - fragile  
Aluminium

**Dansk**  
BODY PARTS



**Dansk**  
BODY PARTS



**Dansk**  
BODY PARTS





## Exhausts

911 C2/C4 (MODEL 993)

3.6 L Turbo, 1994-1998



93.330S (1620601610)  
(OE 993.111.045.01)  
Rear sport exhaust set, 2 pcs.  
Polished stainless steel 304/4301



PO-93360S (1620300710)  
Sport catalytic converter set, 100 cells  
Polished stainless steel 304/4301



PO-93360SX (1620300610)  
Sport "dummy" catalytic converter set  
Polished stainless steel 304/4301

**Dansk**<sup>®</sup>  
MOTORSPORT



**Dansk**<sup>®</sup>  
MOTORSPORT



**Dansk**<sup>®</sup>  
MOTORSPORT





## Mounting Kits & Tail Pipes

911 C2/C4 (MODEL 993)

3.6 L Turbo, 1994-1998

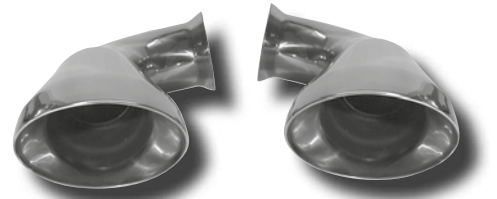

93.902CHR (1620703110)  
(OE 993.111.251.01/993.111.252.01)  
Tail pipe set, clamp on type  
Chromed stainless steel 304/4301

93.902S (1620702210)  
(OE 993.111.251.01/993.111.252.01)  
Tail pipe set, clamp on type  
Polished stainless steel 304/4301

93.913S (1620700310)  
Tail pipe set, bypass model. Replaces side  
exhaust boxes, clamp on type  
Polished stainless steel 304/4301



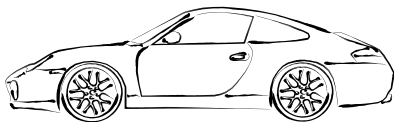

## Exhausts

### 911 (MODEL 996)

3.4-3.6 L, 1998-2005

Not turbo

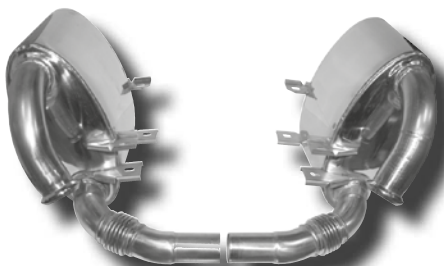

96.300S (1620601010)  
Rear sport exhaust set  
Polished stainless steel 304/4301  
With TÜV/EEC approval

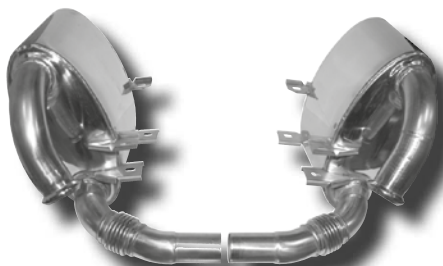

96.300SEXP (1620601110)  
Rear sport exhaust set "Sound Version"  
Polished stainless steel 304/4301

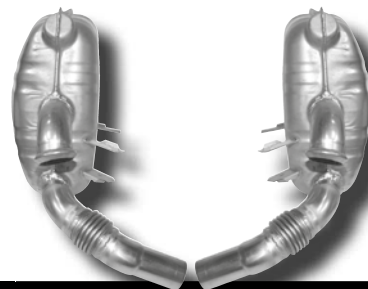

96.330S (1620602210)  
(OE 996.111.210.00)  
Rear sport exhaust set, OE style  
Polished stainless steel 304/4301  
With TÜV/EEC approval



96.335S-1 (1620609570) left  
Rear exhaust, OE style  
Polished stainless steel 304/4301  
With TÜV/EEC approval



96.335S-2 (1620609580) right  
Rear exhaust, OE style  
Polished stainless steel 304/4301  
With TÜV/EEC approval

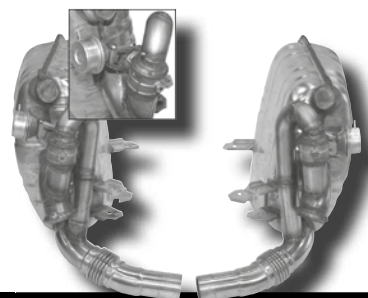

96.335SSOUND (162061310)  
Rear sport exhaust set, OE style, with adjustable  
sound valves.  
Polished stainless steel 304/4301



EQ253101 (1625002710)  
Switch set for sound valves



96.260S (1620301710)  
Catalytic pipes without catalytic ceramic insert  
Stainless steel 304/4301

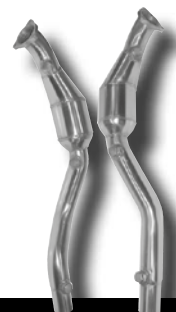

PO-96270S (1620301110)  
Sport catalytic converter set, 200 cells  
01-05  
Polished stainless steel 304/4301



## Exhausts

911 (MODEL 996)

3.4-3.6 L, 1998-2005  
Not turbo

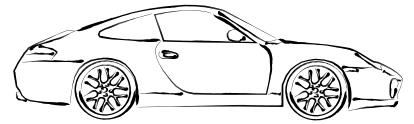

**NEW**

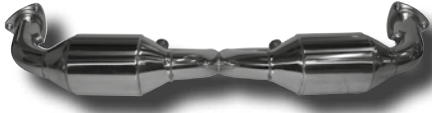

96.400S (1620302010)

Cross pipes with catalytic converter, cells 100

98-01

Polished stainless steel 304/4301

**Dansk**<sup>®</sup>  
MOTORSPORT 

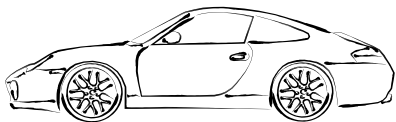

## Mounting Kits & Tail Pipes

### 911 (MODEL 996)

3.4-3.6 L, 1998-2005

Not turbo

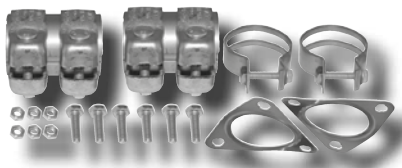

96.260KIT (1621701210)  
Mounting kit for catalytic converter  
Fits 96.260S, PO-96260S and PO-96270S

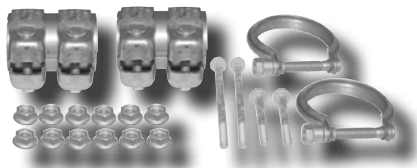

96.300KIT (1621700710)  
Mounting kit for rear exhaust  
Fits 96.300S, 96.300SEXP, 96.330S,  
96.335S-1, 96.335S-2

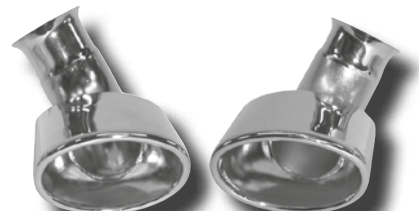

96.901S (1620702410)  
Tail pipe set, clamp on type  
98-01  
Polished stainless steel 304/4301

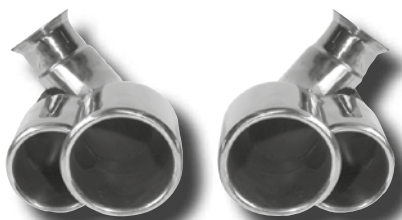

96.904S (1620703410)  
Tail pipe set, Turbo look, clamp on type  
98-01  
Polished stainless steel 304/4301



96.911S (1620702510)  
Tail pipe set, clamp on type  
01-05  
Polished stainless steel 304/4301



96.912S (1620703610)  
Tail pipe set, Turbo look, clamp on type  
01-05  
Polished stainless steel 304/4301



## Exhausts

911 GT3 (MODEL 996)

1999-2005

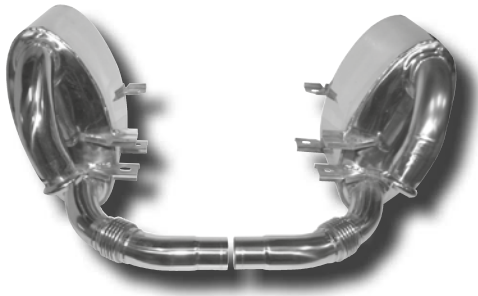
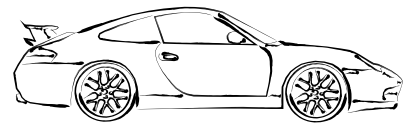

96.300SGT3 (1620601210)

Rear sport exhaust set

Polished stainless steel 304/4301



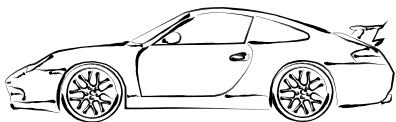

## Mounting Kits & Tail Pipes

911 GT3 (MODEL 996)

1999-2005

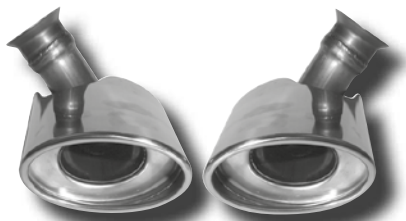
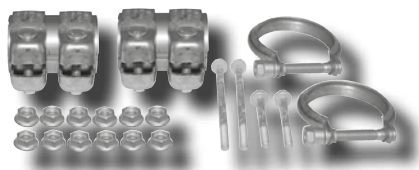

96.300KIT (1621700710)  
Mounting kit for rear exhaust  
Fits 96.300SGT3

96.911S (1620702510)  
Tail pipe set, clamp on type  
01-05  
Polished stainless steel 304/4301



## Exhausts

911 TURBO/GT2 (MODEL 996)

2001-2005

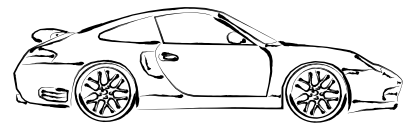

96.3406 (1620800210)

Sport exhaust set including catalytic converters  
(200 cells) and tail pipes

Polished stainless steel 304/4301



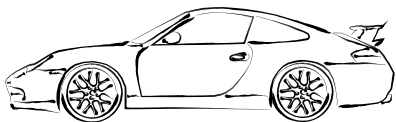

## Mounting Kits & Tail Pipes

911 TURBO/GT2 (MODEL 996)

2001-2005

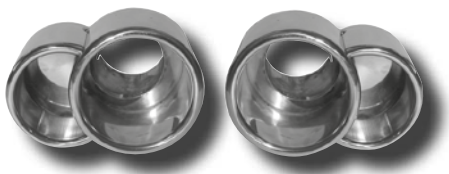

96.903S (1620702810)  
Tail pipe set, clamp on type  
Polished stainless steel 304/4301

**Dansk**<sup>®</sup>  
MOTORSPORT 



# Exhausts

## 911 (MODEL 997-I)

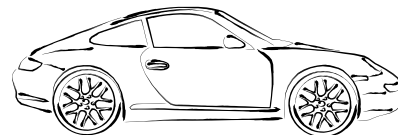

2005-2008

Not turbo

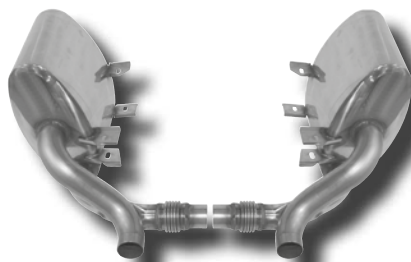

97.300S (1620602110)

Rear sport exhaust set

Polished stainless steel 304/4301

For 3.8 L models. If used for 3.6 L models, also use tail pipe 97.901S

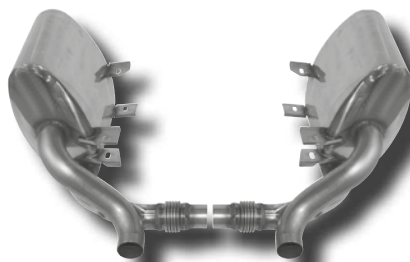

97.300SEXP (1620609810)

Rear sport exhaust set, "Sound Version"

Polished stainless steel 304/4301

For 3.8 L models. If used for 3.6 L models, also use tail pipe 97.901S

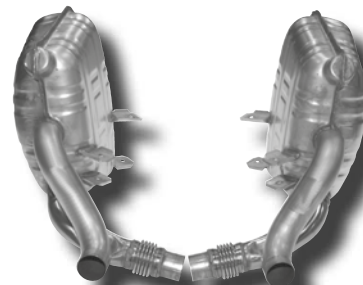

97.330S (1620601910)

Rear sport exhaust set, OE style

Polished stainless steel 304/4301

For 3.8 L models. If used for 3.6 L models, also use tail pipe 97.901S

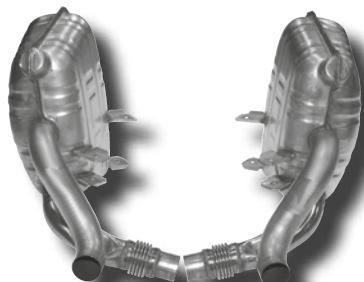

97.330SEXP (1620602310)

Rear sport exhaust set, OE style, "Sound Version"

Polished stainless steel 304/4301

For 3.8 L models. If used for 3.6 L models, also use tail pipe 97.901S

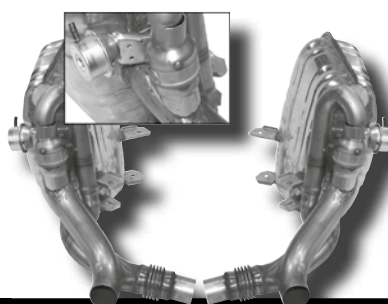

97.330SSOUND (1620610500)

Rear sport exhaust set, OE style, with adjustable sound valves.

Polished stainless steel 304/4301

For 3.8 L models. If used for 3.6 L models, also use tail pipe 97.901S



EQ253101 (1625002710)

Switch set for sound valves

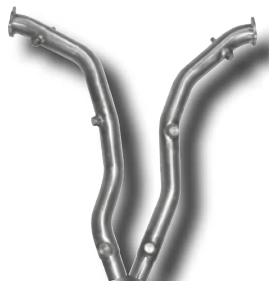

97.270S (1620301810)

Catalytic pipes without catalytic ceramic insert,  
Ø60 mm outside

Stainless steel 304/4301

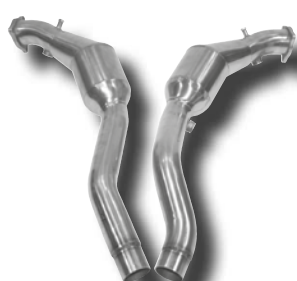

PO-97270S (1620301210)

Sport catalytic converter set, Tricat, 200 cells

Polished stainless steel 304/4301



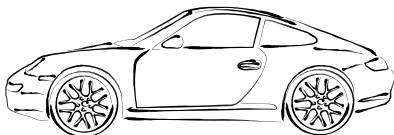

## Mounting Kits & Tail Pipes

### 911 (MODEL 997-I)

2005-2008

Not turbo

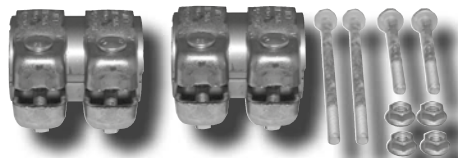

97.270KIT (1621701310)

Mounting kit for catalytic pipes  
Fits 97.270S and P0-97270S

97.330KIT (1621700810)

Mounting kit for rear exhaust  
Fits 97.300S, 97.300SEXP, 97.330S,  
97.330SEXP and 97.330SSOUND

97.901S (1620701810)

Tail pipe kit, "S" look (clamp on type)  
Polished stainless steel 304/4301  
For 3.8 L models, For use on 3.6 L models, use  
adaptor rings. Is included in the kit.

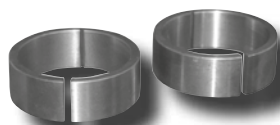

97.905S (1620705210) left/right

Tail pipe kit, turbo look  
Polished stainless steel 304/4301  
For use on 3.6 L models, use adaptor rings.  
Not included in the kit.

97.915S (1620750110)

Adapter set for tail pipes 97.901S and  
97.905S  
Stainless steel



## Exhausts

### 911 TURBO (MODEL 997-I)

2007-2009

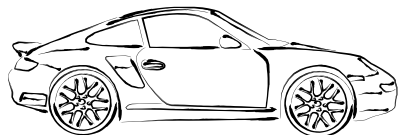

**NEW**

97.350S (1620801310)

Sport exhaust set including catalytic converters  
(200 cells) and tail pipes

Polished stainless steel 304/4301

EQ253101 (1625002710)

Switch set for sound valves

97.345S (1620602700)

Exhaust, Sport GT

Replaces the original GT2 exhaust, OE no.  
99711102680

Polished stainless steel 304/4301



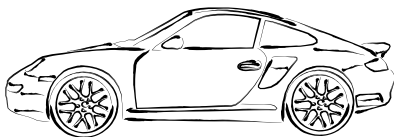

## Mounting Kits & Tail Pipes

911 TURBO (MODEL 997-I)

2007-2009

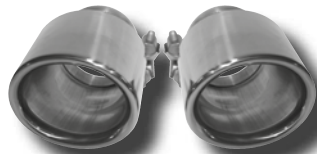
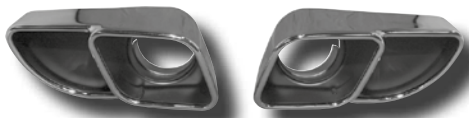

97.904S (1620703010)  
Tail pipe set, clamp on type  
Polished stainless steel 304/4301

97.903S (1620702910) left/right  
Tail pipe kit  
For GT2 Bumper only  
Polished stainless steel 304/4301



## Exhausts

911 (MODEL 997-2)

2009-2011  
Not turbo

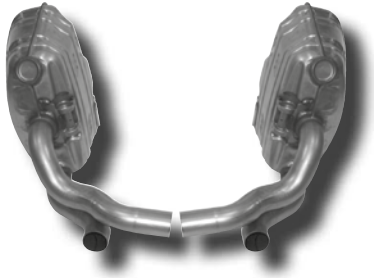
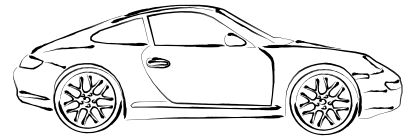

97.331S (1620602010)  
Rear sport exhaust set, OE style  
Polished stainless steel 304/4301

**Dansk**<sup>®</sup>  
MOTORSPORT 



## Mounting Kits & Tail Pipes

911 (MODEL 997-2)

2009-2011

Not turbo



97.906S (1620705310)

Tail pipe kit

Polished stainless steel 304/4301

**Dansk**<sup>®</sup>  
ORIGINAL 

# Exhausts

## BOXSTER (986)

2.5-3.2 L, 1997-2004

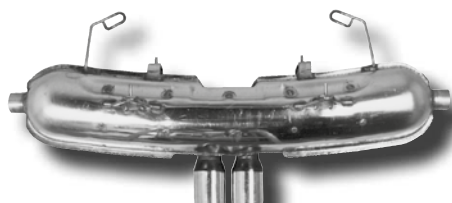
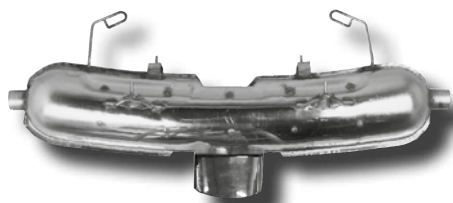
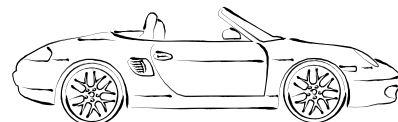

94.201S (1620603000)  
(OE 996.111.121.05)  
Sport exhaust with single tail pipe  
Polished stainless steel 304/4301  
2.5 L, 97-99  
With TÜV/EEC approval



94.210S (1620603800)  
(OE 996.111.121.10)  
Sport exhaust with double tail pipes  
Polished stainless steel 304/4301  
2.5 L, 97-99  
With TÜV/EEC approval



94.300S (1620606800)  
Sport exhaust, OE style, without tail pipes (use  
94.902S/94.903S/94.904S/94.905S/94.906S)  
Polished stainless steel 304/4301  
2.5 L, 97-99 (installation kit 000.044.200.11  
needed) 2.7-3.2 L, 99-04  
With TÜV/EEC approval

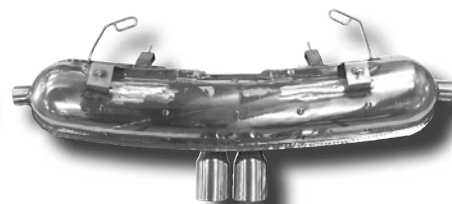
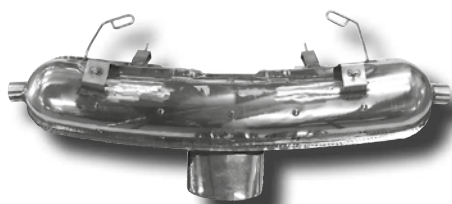

94.300SEXP (1620800600)  
Sport exhaust, OE style "Sound Version", without  
tail pipes (use 94.90S/94.903S/94.904S/  
94.905S/94.906S)  
Polished stainless steel 304/4301  
2.5 L, 97-99 (installation kit 000.044.200.11  
needed) 2.7-3.2 L, 99-04



94.301S (1620602900)  
Sport exhaust with single oval tail pipe  
Polished stainless steel 304/4301  
2.5 L, 97-99 (installation kit 000.044.200.11  
needed)  
2.7-3.2 L, 99-04  
With TÜV/EEC approval



94.310S (1620602800)  
Sport exhaust with double tail pipes  
Polished stainless steel 304/4301  
2.5 L, 97-99 (installation kit 000.044.200.11  
needed)  
2.7-3.2 L, 99-04  
With TÜV/EEC approval

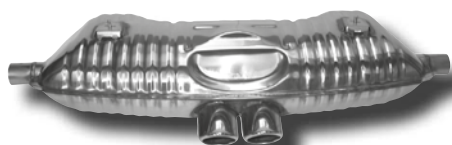
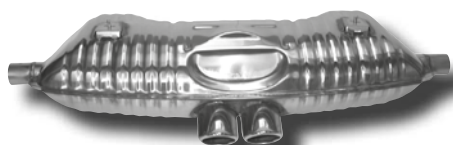

94.330S (1620605200)  
Sport exhaust, OE style, double loose tail pipes  
(bolt on type)  
Polished stainless steel 304/4301  
2.5 L, 97-99 (installation kit 000.044.200.11  
needed) 2.7-3.2 L, 99-04  
With TÜV/EEC approval



94.330SEXP (1620800700)  
Sport exhaust, OE style, double loose tail pipes  
(bolt on type), "Sound Version"  
Polished stainless steel 304/4301  
2.5 L, 97-99 (installation kit 000.044.200.11  
needed)  
2.7-3.2 L, 99-04



94.331S (1620605100)  
Sport exhaust, OE style, double loose tail pipes  
(bolt on type), "Super Sound"  
Polished stainless steel 304/4301  
2.5 L, 97-99 (installation kit 000.044.200.11  
needed) 2.7-3.2 L, 99-04  
With TÜV/EEC approval



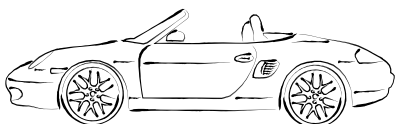

## Exhausts

### BOXSTER (986)

2.5-3.2 L, 1997-2004

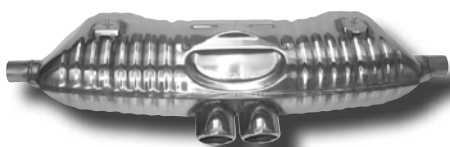

94.335S (1620600100)

Exhaust, OE style, double "S" tail pipe, "Standard Sound" Polished stainless steel 304/4301

2.5 L, 97-99 (installation kit 000.044.200.11 needed)

2.7-3.2 L, 99-04

With TÜV/EEC approval



94.335SSSOUND (1620610400)

Sport exhaust, OE style, double loose "S" tail pipe (bolt on type), with adjustable sound valves

Polished stainless steel 304/4301

2.5 L, 97-99 (installation kit 000.044.200.11 needed) 2.7-3.2 L, 99-04

With TÜV/EEC approval

With TÜV/EEC approval



EQ253101 (1625002710)

Switch set for sound valves

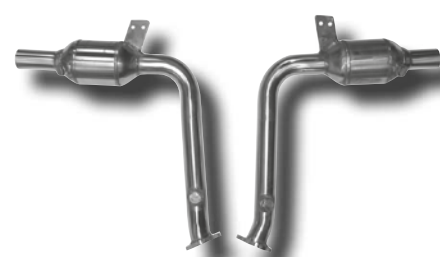
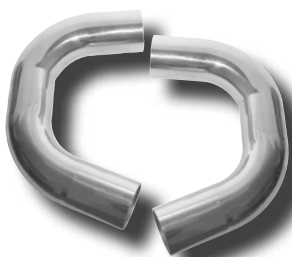

94.290S (1620400510)

(OE 996.111.313.01)

Connecting tube set from exhaust to catalytic converter, Ø44 mm outside

Polished stainless steel 304/4301

2.5-3.2 L, 97-04



PO-94260S (1620300810)

(OE 996.113.921.01/922.01)

Sport catalytic converter set, 100 cells

Polished stainless steel 304/4301

2.5 L, 97-99



PO-94360S (1620300910)

Sport catalytic converter set, 100 cells

Polished stainless steel 304/4301

2.7-3.2 L, 99-04



94.260S (1620301910)

Pipe set, replacing the catalytic converters

Polished stainless steel 304/4301

2.5 L, 97-99



94.360S (1620301610)

Pipe set, replacing the catalytic converters

Polished stainless steel 304/4301

2.7-3.2 L, 99-04





# Mounting Kits & Tail Pipes

## BOXSTER (986)

2.5-3.2 L, 1997-2004

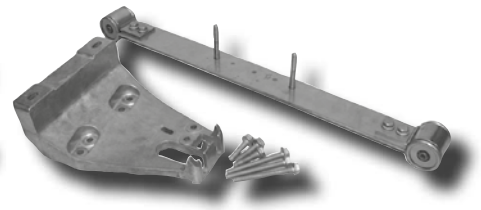
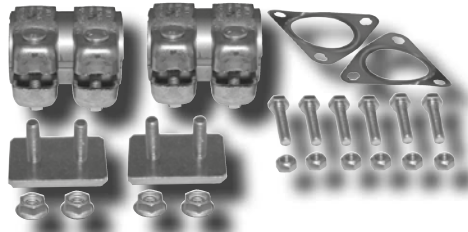
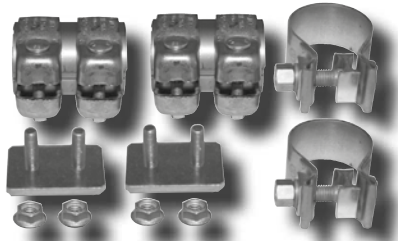
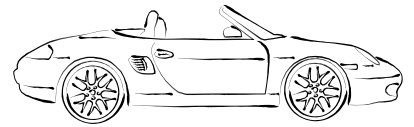

94.210KIT (1621700610)  
Mounting kit for rear exhaust  
2.5-3.2 L, 97-04

94.260KIT (1621700910)  
Mounting kit for catalytic converter  
2.5 L, 97-99

000.044.200.11 (1621700110)  
Mounting kit for 2.7-3.2 L exhaust  
2.5 L, 97-99

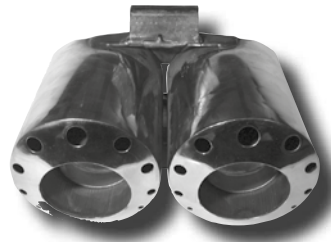
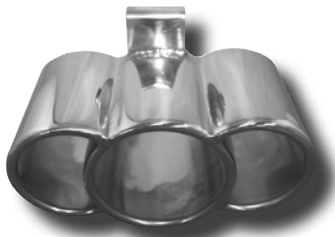

94.902S (1620704500)  
Tail pipe, triple look (bolt on type), Ø84/70 mm  
For exhaust no. 94.300S  
Polished stainless steel 304/4301  
2.5-3.2 L, 97-04

94.903S (1620704400)  
Tail pipe, "Super Sound" (bolt on type), Ø84 mm  
For exhaust no. 94.300S  
Polished stainless steel 304/4301  
2.5-3.2 L, 97-04

94.904S (1620703900)  
Tail pipe, double look (bolt on type), Ø80 mm  
For exhaust no. 94.300S  
Polished stainless steel 304/4301  
2.5-3.2 L, 97-04



94.905S (1620704000)  
Tail pipe, OE look (bolt on type), Ø95 mm  
For exhaust no. 94.300S  
Polished stainless steel 304/4301  
2.5-3.2 L, 97-04



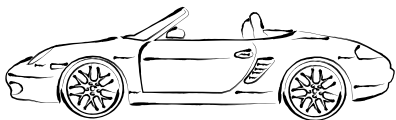

## Exhausts

**BOXSTER (987-I)/CAYMAN (987C-I)**

**2.7-3.4 L, 2005-2009**

**Standard and S model**

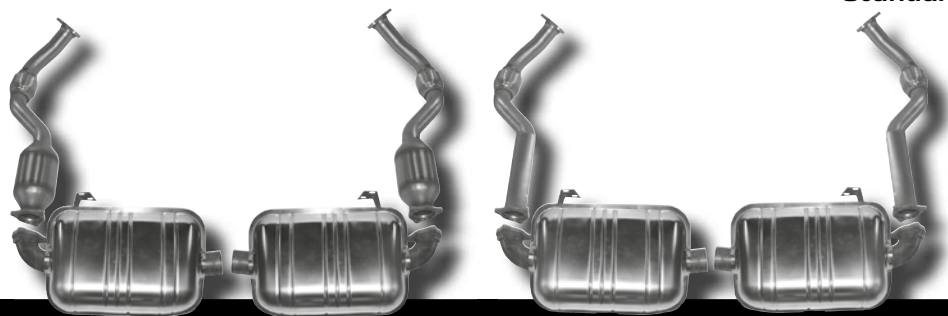

98.300S (1620602410)

Sport exhaust set with catalytic converters (200 cells)

Polished stainless steel 304/4301

98.301S (1620602510)

Sport exhaust set without catalytic converters

Polished stainless steel 304/4301

**Dansk**<sup>®</sup>  
MOTORSPORT 

**Dansk**<sup>®</sup>  
MOTORSPORT 

## Mounting Kits & Tail Pipes

### CAYENNE

4.5 L, 2003-2006  
S and turbo models

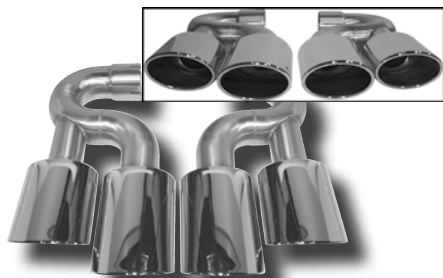
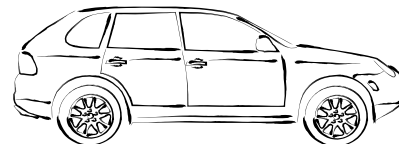

95.902S (1620702710) left/right  
Tail pipe kit, Turbo look, exclusive version (bolt on type) - Polished stainless steel 304/4301  
N.B.: Modifications needed to fit Cayenne S model: lower rear valance panel must be changed to Turbo model version



VARIOUS EXHAUST PARTS

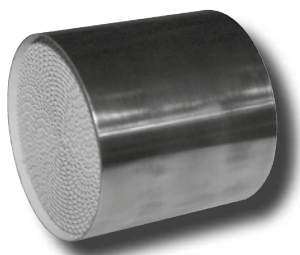

80869 (1620900500)  
Sport catalytic converter unit, 100 CPSI,  
Ø108 mm

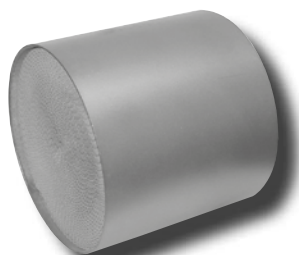

80870 (1620900500)  
Sport catalytic converter unit, 200 CPSI,  
Ø108 mm



PO-98000 (1620900100)  
Sport catalytic converter unit, 100 cells,  
polished stainless steel 304/4301



PO-98000/200 (1620900300)  
Sport catalytic converter unit, 200 cells,  
polished stainless steel 304/4301



96.900S (1620704300)  
Tail pipe, weld on type  
Polished stainless steel 304/4301



EQ253101 (1625002710)  
Switch set for sound valves



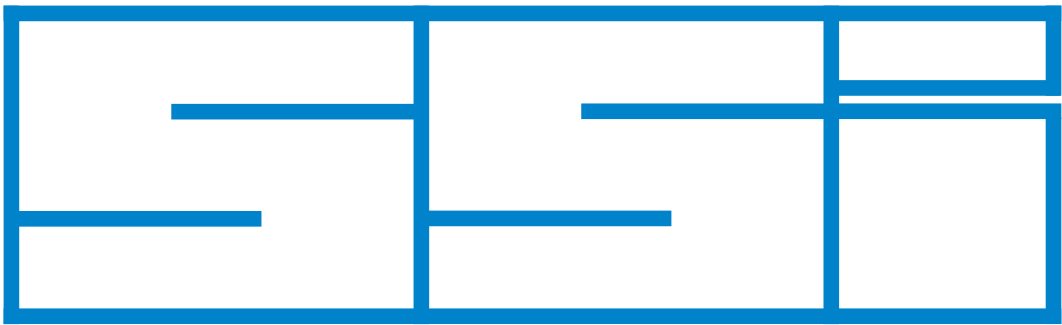

# Exhausts

## SSI



U/D



91.911SSI (1623104910)  
Heat exchanger set, stainless steel, left/right  
Europe:  
Porsche® 911, 2.0-2.4, 64-74 (carb.), 69-71 (inj.)  
Porsche® 911, 2.7, 74-76  
Porsche® 911, 3.0, 78-83  
USA:  
Porsche® 911, 2.0-2.4, 66-71 (carb.), 69-71 (inj.)  
Porsche® 911, 2.7, 75-76 Federal  
Porsche® 911, 3.0, 78-79

91.911SSI41 (1623105610) left/right  
Heat exchanger set, Ø41 mm outside tubing  
Stainless steel

91.913SSI (1623105010)  
Heat exchanger set, stainless steel, left/right  
Europe:  
Porsche® 911, 2.2-2.4, 72-74 (inj.)  
Porsche® 911 Carrera, 2.7, 74-76  
USA:  
Porsche® 911, 2.2-2.4, 72-74 (inj.)

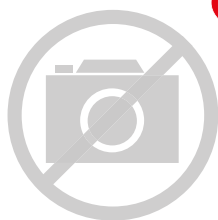

U/D

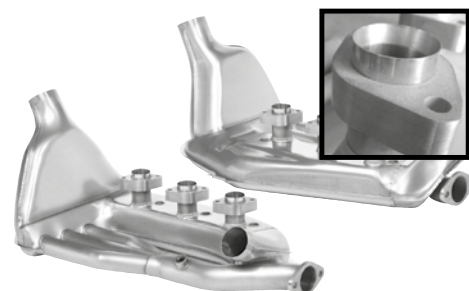

91.913SSI41 (1623105710) left/right  
Heat exchanger set, Ø41 mm outside tubing  
Stainless steel

91.915SSI (1623105110)  
Heat exchanger set, stainless steel, left/right  
USA:  
Porsche® 911, 3.0 (Conversion\*), 80-83  
\*For further details please see chart and text

91.917SSI (1623105210)  
Heat exchanger set, stainless steel, left/right  
Europe/USA:  
Porsche® 911, 3.2 (Conversion\*), 84-89  
For this set oil pipes 911.107.729.10 and 911.107.739.10 are available from our Dansk programme.

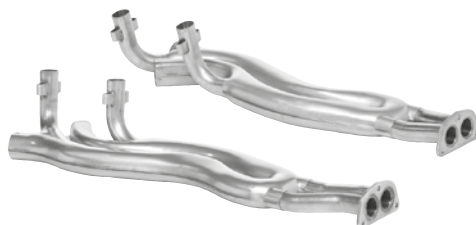
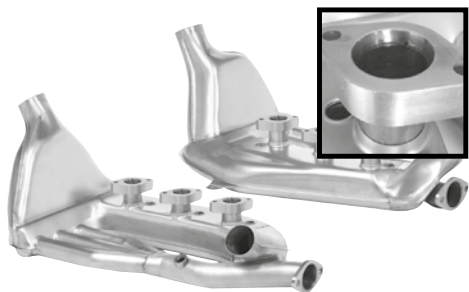

91.936SSI (1623105310)  
Heat exchanger set, stainless steel, left/right  
Europe/USA:  
Porsche® 911, 3.6 (Conversion), installed in 65-89 chassis. Requires further modification to install.

91.914SSI (1623105410)  
Heat exchanger set, stainless steel, left/right  
Europe/USA:  
Porsche® 914/4, 2.0, 72-75

91.912SSI (1623105510) left/right  
Heat exchanger set, stainless steel, left/right  
Europe/USA:  
Porsche® 914/4, 1.7-1.8, 69-75



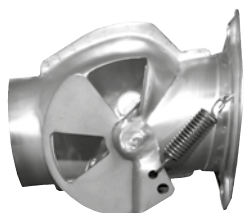

90.001SSI (1623200670) left  
(OE 901.211.007.22)  
Heat control box, left  
stainless steel  
Europe/USA:  
Porsche® 912 1.6, 65-69  
Porsche® 911 2.7-3.3, 63-86

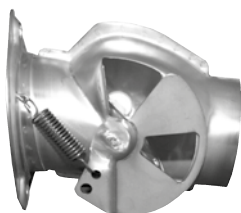

90.002SSI (1623200680) right  
(OE 901.211.008.22)  
Heat control box, right,  
stainless steel  
Europe/USA:  
Porsche® 912 1.6, 65-69  
Porsche® 911 2.7-3.3, 63-86



90.005SSI (1623200770) left  
(OE 911.211.013.00)  
Heat control box, El-engine, stainless steel, left  
Europe/USA:  
Porsche® 911, 3.2-3.3, 86-89

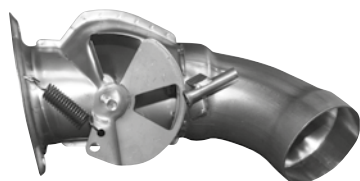

90.006SSI (1623200780) right  
(OE 911.211.014.00)  
Heat control box, El-engine, stainless steel, right  
Europe/USA:  
Porsche® 911, 3.2-3.3, 86-89



90.009SSI (1623250201)  
SSI Connecting piece, heat control box  
Europe/USA:  
Porsche® 911, 2.7-3.3, 73-86

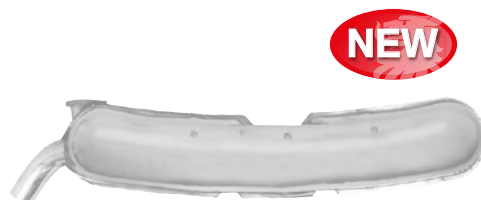

**NEW**

92.201SSI (1620611800)  
OE (911.111.031.00)  
Rear exhaust, stainless steel  
Europe/USA:  
Porsche® 911, 2.7-3.0, 75-83  
Porsche® 911, 3.2, 83-89



**NEW**

92.210SSI (1620611200)  
Rear exhaust, Ø60 mm tail pipe, stainless steel  
Porsche® 911, 2.0-2.4, 64-73

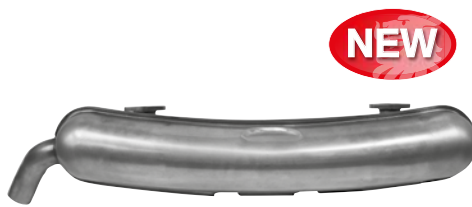

**NEW**

92.211SSI (1620611300)  
Rear exhaust, Ø60 mm tail pipe, stainless steel  
Porsche® 911, 2.7, 74-77



**U/D**

92.512SSI (1620611600)  
OE (930.111.043.00)  
Exhaust, Sport, single 60 mm outlet pipe, stainless steel  
Europe/USA:  
Porsche® 911, 3.2, 83-89





92.514SSI (1620611700)  
OE (930.111.043.00)  
Exhaust, Sport, dual 70 mm outlet pipe, heat  
exchanger conversion, stainless steel  
Europe/USA:  
Porsche® 911, 3.2, 83-89

