

2019 PERFORMANCE CATALOG





For over 95 years, Taylor Cable Products has stood for quality product and customer satisfaction, and remains proud to be able to provide products that are made in the heartland of America.

In 1923, John Taylor, founder of Taylor Cable Products, invented the universal battery cable as we know it today. Before this, battery cables were unique to the automobile manufacturer. High performance ignition wire sets and OE wiring harnesses soon followed.

Taylor moved from a small shop in downtown Kansas City to a 100,000 sq. foot facility in the Kansas City suburb of Grandview, MO in 1972. Bill and June Beaver purchased Taylor Cable Products in 1980 and continued the tradition of quality cable and wire.

In 1994 Taylor bought Vertex. Vertex Magnetos originated in Switzerland and were used in aircraft during World War I. In 2010 Taylor acquired the manufacturer of the Helix Throttle Body Spacer and other billet aluminum products giving them CNC capabilities. Continuing their pursuit to offer an ever expanding product line, in 2012, Taylor purchased Percy's High Performance, producer of Seal-4-Good re-usable gaskets and other products designed for the racing industry. In 2013, Taylor added the TOP Glass production line to make polycarbonate products that are scratch resistant and lightweight.

Taylor Cable Products is committed to providing quality, affordable product with top notch customer service for well over 95 years! We thank you, the customer, for your support in making that possible.



TAYLOR CABLE PERFORMANCE PRODUCT SELECTION

BATTERY & ELECTRICAL

Battery Accessories.....	76
Battery Boxes.....	73
Battery Cable & Cable Kits.....	75
Disconnect Handle.....	76
Grounding Straps.....	77
Relocator Kits Trays & Kits.....	72-74
Switches, Plugs & Solenoid Kit.....	76-77
Switch Panels.....	78

COILS

Canister Coils.....	57
Coil-On Plug.....	56
HEI, TFI & GM Coils.....	57

CONVOLUTED TUBING & WIRE TIES

Chrome Convoluted Tubing.....	80
Convoluted Tubing & Accessories.....	79
FlexBraid.....	80
Wire Ties.....	80-81

DISTRIBUTORS

Billet Aluminum Wire Retainer.....	59
Distributor Caps & Rotors.....	61
Electronic Mag Distributor.....	62
HEI Performance.....	58
Hold Down Clamp.....	62
Ready-To-Run.....	59

HARNES & TRAILER

Frame Clips.....	82
Primary Wire.....	82
Trailer Cable Assembly.....	82
Wire Harnesses & Pigtails.....	82

HEAT PROTECTION

Boot Protectors.....	67
Flexible Heat Shields.....	71
Heat Blankets & Shields.....	70-71

Heat Wraps & Reflective Tape.....	68
Reflective Heat Sleeve.....	71
Sleeving.....	69-70

IGNITION REPAIR PARTS

Boots & Terminals.....	48
Bulk Ignition Wire.....	47
Hemi Ignition Wire Parts.....	60
Pre-Made ThunderVolt 50 Coil Wires.....	47
Spark Plug & Coil Wire Repair Kits.....	46-47

IGNITION WIRES

7mm Cloth Wires.....	15
25-Ohm Core.....	6
40-Ohm Core.....	8, 10
350-Ohm Core.....	7, 9, 10, 11, 14
500-Ohm Core.....	13-14
Application Guide - Race Fit.....	16-17
Application Guide - Custom Fit.....	18-43
Ceramic boot Wires.....	10
LS wire Applications.....	4-5
Resistor Core.....	12-13
TCW Wire Core.....	12-13

LOOMS & SEPARATORS

Aluminum Mounting Brackets.....	51
Clamp Style Separators & Brackets.....	50
Clip On Wire Separators.....	52-53
Shrink Sleeves & Wire Markers.....	53
Wire Looms & Kits.....	50-51

MOTORCYCLE PRODUCTS

Ignition Wires and Battery Cables.....	44-45
---	-------

PERCYS PRODUCTS

75cc Big Shot.....	100
Adjust-A-Jet.....	99
Gaskets.....	93-94
Gaskets Application Guide.....	95-96
Oil Pump Dyno.....	100
T.P.E. Tire Pressure Equalizer.....	101
U-Joint Saver.....	101
VibeLock & Application Guide.....	97-98
Wheel Rite.....	101

PROMOTIONAL PRODUCTS

Displays, Sample Kits, Banners, Decals.....	102
T-Shirts.....	102

TAYLOR BILLET SPECIALTIES

Billet Jeep Wrangler & Jack Accessories.....	85-86
Coil Covers.....	88
Helix Throttle Body Spacers.....	88
Helix TBS Application Guide.....	89-92
SpacerMax Covers.....	87
Vmax Manifold Spacers.....	87

TOOLS

Wire Installation Tools.....	49
------------------------------	----

TOP GLASS

Accessories & Jeep Windshields.....	84
Flat Glass.....	83

VERTEX MAGNETOS

OAC & OXC Vertex Magneto.....	63
Services & Spare Parts.....	64-65
Tune-Up Parts & Tools.....	65-66
Vertex Ignition Box Ignition Box.....	54-55



GM LS Wire Applications

- Our offering of LS wire applications is available in multiple wire options and colors including our ceramic boot wire which provide a high heat option.
- Extra long 14" & 16" sets are available for coil relocation
- Race Fit sets have 135° spark plug boots for header applications



Color options: Replace "X" in part numbers with 0=Black, 2=Red, 6=Blue
 (Other color options available for 8mm Spiro Pro and Ceramic 8mm Spiro Pro. See Application guide page 16-43 for additional color codes.)

Year	Type	Engine	Overall Length	Plug Boot	Street Thunder	8mm Spiro Pro	Ceramic 8mm Spiro Pro	ThunderVolt 8.2	Ceramic ThunderVolt 8.2	ThunderVolt 409"	ThunderVolt 50	9mm Firepower
Gen V - LT1/EcoTec3												
2014-2017	Car	LT1/LT4 6.0L	10 3/8"	180°	-	72X61**	-	82X61**	-	79X61**	98061**	-
2014-2017	Truck	5.3/6.2L EcoTec3	10 3/8"	180°	-	72X61**	-	82X61**	-	79X61**	98061**	-
Gen III/IV - LS/Vortec												
1998-2015	Car	LS1/LS3/LS6/LS9/LSA	9 1/2"	180°	51X44**	74X44**	75X44**	84X44**	85X44**	79X03**	98003**	92044**
1999-2014	Truck	Vortec 4.8/5.3/6.0/6.2L	9 1/2"	180°	51X44**	74X44**	75X44**	84X44**	85X44**	79X03**	98003**	92044**
2005-2008	Car	LS2/LS3/LS4/LS7	9 1/2"	OE	53X44**	72X44**	-	82X44**	-	79X06**	98006**	92044**
2007-2008	Truck	Vortec 4.8/5.3/6.0L	9 1/2"	OE	53X44**	72X44**	-	82X44**	-	79X06**	98006**	92044**
1999-2006	Truck	Vortec 4.8/5.3/6.0/6.2L	11 3/4"	180°	53X05**	72X05**	75X05**	82X05**	85X05**	79X05**	98005**	92005**
Race Fit - All												
All	Race Fit - 9 1/2"	9 1/2"	135°	51X45**	76X45**	75X45**	86X45**	85X45**	79X13**	98013**	92045**	-
All	Race Fit - 10 3/8"	10 3/8"	135°	-	76X62**	-	86X62**	-	79X62**	98062**	-	-
All	Race Fit - 11 3/4"	11 3/4"	135°	51X46**	76X46**	75X46**	86X46**	85X46**	79X14**	98014**	92046**	-
All	Race Fit - 14"	14"	135°	-	76X18**	-	86X18**	-	79X18**	98018**	92018**	-
All	Race Fit - 16"	16"	135°	-	76X17**	-	86X17**	-	79X17**	98017**	92017**	-



Part No. 92044** - 9 1/2"



Part No. 85005** - 11 3/4"



Part No. 79618** - 14"



Part No. 76217** - 16"

THUNDERVOLT COIL ON PLUG



LS1/LS6 Coils
Part No. 718178**

LS2/LS7 Coils
Part No. 718168**

LQ Truck Coils
Part No. 718188**

LS Coil Relocation Bracket Kit

- Available in natural aluminum or black powder coat
- Includes 2 brackets sets, spacers & bolts
- Coils not included



1997-04 Corvette/Camaro LS1/LS6
Fits D580 coils

LS1/LS6	Part No.
Aluminum	670006
Black	670006-B

2005-17 GM LS2/LS7/5.3/6.0/6.2/7.0L
Fits D510C coils

LS2/LS7	Part No.
Aluminum	670007
Black	670007-B



Part No. 670006



Part No. 670007



LS Universal Wire Sets

LS universal cut to fit sets are perfect for coil relocation and custom header applications. Extra long wires and multiple spark plug boots choices allow you to get the perfect fit.

- 36" wires
- Spark plug end is assembled
- 135° LS coil boots and terminals are included loose for to you to install
- Available with 90°, 135° and straight spark plug boots

Universal LS Wire Sets

Spark Plug Boot Angle	Black	Purple	Red	Orange	Yellow	Lime	Blue	Pink	Teal	White
8mm Spiro Pro										
90°	73061**	73161**	73261**	73361**	73461**	73561**	73661**	73761**	73861**	73961**
135°	73063**	73163**	73263**	73363**	73463**	73563**	73663**	73763**	73863**	73963**
180°	73065**	73165**	73265**	73365**	73465**	73565**	73665**	73765**	73865**	73965**
8mm Spiro Pro - White Ceramic										
90°	75061**	75161**	75261**	75361**	75461**	75561**	75661**	75761**	75861**	75961**
135°	75063**	75163**	75263**	75363**	75463**	75563**	75663**	75763**	75863**	75963**
180°	75065**	75165**	75265**	75365**	75465**	75565**	75665**	75765**	75865**	75965**
8mm Spiro Pro - Black Ceramic										
90°	75061-B**	75161-B**	75261-B**	75361-B**	75461-B**	75561-B**	75661-B**	75761-B**	75861-B**	75961-B**
135°	75063-B**	75163-B**	75263-B**	75363-B**	75463-B**	75563-B**	75663-B**	75763-B**	75863-B**	75963-B**
180°	75065-B**	75165-B**	75265-B**	75365-B**	75465-B**	75565-B**	75665-B**	75765-B**	75865-B**	75965-B**
ThunderVolt 8.2										
90°	83061**	-	83261**	-	-	-	83661**	-	-	-
135°	83063**	-	83263**	-	-	-	83663**	-	-	-
180°	83065**	-	83265**	-	-	-	83665**	-	-	-
ThunderVolt 8.2 - White Ceramic										
90°	85061**	-	85261**	-	-	-	85661**	-	-	-
135°	85063**	-	85263**	-	-	-	85663**	-	-	-
180°	85065**	-	85265**	-	-	-	85665**	-	-	-
ThunderVolt 8.2 - Black Ceramic										
90°	85061-B**	-	85261-B**	-	-	-	85661-B**	-	-	-
135°	85063-B**	-	85263-B**	-	-	-	85663-B**	-	-	-
180°	85065-B**	-	85265-B**	-	-	-	85665-B**	-	-	-
9mm FirePower										
90°	92061**	-	-	-	-	-	-	-	-	-
135°	92063**	-	-	-	-	-	-	-	-	-
180°	92065**	-	-	-	-	-	-	-	-	-
409" Pro Race										
90°	79050**	-	79250**	-	-	-	79650**	-	-	-
135°	79052**	-	79252**	-	-	-	79652**	-	-	-
180°	79054**	-	79254**	-	-	-	79654**	-	-	-
ThunderVolt 50										
90°	98050**	-	-	-	-	-	-	-	-	-
135°	98052**	-	-	-	-	-	-	-	-	-
180°	98054**	-	-	-	-	-	-	-	-	-

LS Coil Boots & Terminals

LS Coil Boots & Terminals	Qty	Part No.
90° LS Coil	10	46067**
135° LS Coil	8	46069**
180° LS Coil	10	46052**



Smart Coil Boots & Terminals

Smart Coil Boots & Terminals	Qty	Part No.
90° LS Coil	8	46001**
135° LS Coil	8	46005**
180° LS Coil	8	46003**

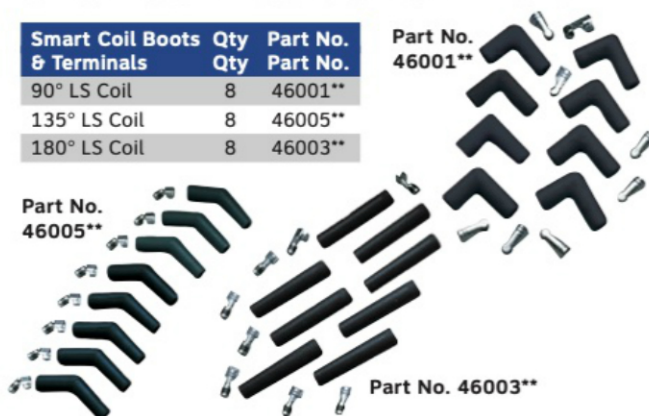

9MM FirePower

The Taylor Gun Boot, also made from 100% silicone and available in Black or Silver, can be ordered in place of the Taylor PRO BOOT. See note below regarding fitment issues.

- 25-Ohms per foot resistance.
- Provides limited RFI/EMI suppression and may cause interference with some sensitive electronics
- Spiral-Wound copper/nickel alloy core coated with ferrite and bonded by a conductive acrylic cover
- 2-Layer 100% silicone inner and outer jacket provides extreme durability and helps maintain the wires flexibility for the life of your vehicle

9mm Diameter Wires

Taylor's 9mm wire is built specifically for racing. Provides heat protection up to 600° F. It also provides 80,000 volts of dielectric strength. If you want a wire with power that's unstoppable, the 9mm FirePower is the ignition set for you! Comes standard with Taylor's patented low profile 100% silicone PRO BOOT spark plug boots featuring vibration proof double spring locking spark plug terminals.

The Taylor Gun Boot, also made from 100% silicone and available in Black or Silver, can be ordered in place of the Taylor PRO BOOT. See note below regarding fitment issues.

Suggested Applications: Drag Race, Circle Track.

Available in Universal, Race Fit and Custom Fit (OE wire length) applications. See chart below for Universal Part Numbers. For all other applications see page 16.

Available only in Black wire with Silver Print.



Universal Wire Set Part No.

Description	Cyl	Black
90° Pro Plug Boots	4	92037**
90° Silver Gun Plug Boots	4	92037GB10**
90° Black Gun Plug Boots	4	92037GB0**
90° Pro Plug Boots	6	92047**
90° Silver Gun Plug Boots	6	92047GB10**
90° Black Gun Plug Boots	6	92047GB0**
90° Pro Plug Boots	8	92051**
135° Pro Plug Boots	8	92053**
180° Pro Plug Boots	8	92055**
90° Silver Gun Plug Boots	8	92051GB10**
90° Black Gun Plug Boots	8	92051GB0**

Universal wire set lengths

4 cyl - 48, 36, 36, 36, coil 30

6 cyl - 46, 44, 42, 30, 28, 28, coil 36

8 cyl - 53, 53, 49, 49, 38, 38, 33, 33, coil 36



Optional gun boot in either black or silver is available on universal sets and can be special ordered on some custom sets

Please NOTE that due to the dimensions of the gun boot, this boot will not work on all applications. End user must be made aware of boot dimensions and determine if there is sufficient clearance as returns will not be permitted due to fitment issues.



8mm Diameter Wires

8mm Spiro Pro

Spiro Pro 8mm wire is the top choice of Racers and Enthusiasts due to its affordable value and overall high performance features. Offers heat protection to 600° F. Provides 65,000 volts of dielectric strength.

- 350-Ohms per foot resistance. High conductive spiral wound core with stainless steel wire covered with a fluorocarbon conductive material
- Provides optimum RFI/EMI suppression and is recommended when using multi spark discharge, electronic ignition systems, on-board computers, computers, stereos, cell phones and pit radios
- 100% silicone inner and outer jacket provides extreme durability while maintaining its vibrant color and flexibility for the life of your vehicle
- Features Taylor's exclusive low profile 100% silicone PRO BOOTS with vibration proof double spring locking spark plug terminals



Suggested Applications: Street & Strip, Off Road, Street Rod and Custom Car.

Available in Universal, Race Fit and Custom Fit (OE wire length) applications. See chart below for Universal Part Numbers. For all other applications see page 16 through 43.

8mm Spiro Pro Universal Wire Sets

Universal Wire Set Part No.

Description	Cyl	Black	Red	Blue	Yellow	Purple	Orange	Lime	Gray	White	Teal	Pink
90° Plug Boots	4	73037**	73237**	73637**	73437**	73137**	78337**	78537**	53837**	73937**	78837**	78737**
180° Plug Boots	4	73035**	73235**	73635**	73435**	73135**	78335**	78535**	53835**	73935**	78835**	78735**
90° Plug Boots	6	73047**	73247**	73647**	73447**	73147**	78347**	78547**	53847**	73947**	78847**	78747**
180° Plug Boots	6	73045**	73245**	73645**	73445**	73145**	78345**	78545**	53845**	73945**	78845**	78745**
90° Plug Boots	8	73051**	73251**	73651**	73451**	73151**	78351**	78551**	53851**	73951**	78851**	78751**
135° Plug Boots	8	73053**	73252**	73653**	73453**	73153**	78353**	78553**	53853**	73953**	78853**	78753**
180° Plug Boots	8	73055**	73255**	73655**	73455**	73155**	78355**	78555**	53855**	73955**	78855**	78755**
331-426 Street Hemi	8	75089**	75289**	75689**	75489**	75189**	75389**	75589**	-	-	-	-

All Universal sets come with both socket style and HEI distributor boots and appropriate terminals ends.

Universal wire set lengths

4 cyl - 48, 36, 36, 36, coil 30

6 cyl - 46, 44, 42, 30, 28, 28, coil 36

8 cyl - 53, 53, 49, 49, 38, 38, 33, 33, coil 36

Street Hemi - 61, 56, 5, 47, 35, 30, 29, 29, coil 36





Taylor Cable's biggest low resistance wire – 10.4mm Diameter and only 40-ohms per foot = more horse power... torque... Spark energy

- 40-Ohms per foot. Spiral-wound copper/nickel alloy coated with ferrite and bonded by a conductive acrylic cover. The core is bonded with a tightly woven, heat treated fiberglass braid to ensure strength
- Provides low resistance and optimum RFI/EMI suppression and works in conjunction with most ignition system, on-board computers and electronic components
- 100% silicone outer jacket provides extreme durability and helps maintain the wires flexibility for the life of your vehicle
- DYNO tested to deliver more horsepower and greater spark energy while producing a smoother idle and improved fuel efficiency



ThunderVolt 8.2mm

Taylor's ThunderVolt 8.2mm outperforms the competition in both looks and performance... all at an affordable price. This ignition wire is a must if you are using a multiple spark discharge ignition system. Features an exclusive two-layer 100% Zimplex silicone outer jacket that provides heat resistant protection up to 600° F. Features 100% silicone spark plug boots and vibration proof double spring locking plug terminals.



Suggested Applications: Street & Strip, Off Road, Street Rod and Custom Car.

Available in Universal, Race Fit and Custom Fit (OE wire length) applications. See chart below for Universal Part Numbers. For all other applications see page 16 through 43.

Available in Black, Red, or Blue wire.

Universal Wire Set Part No.

Description	Cyl	Black	Red	Blue
90° Pro Plug Boots	4	83037**	83237**	83637**
180° Plug Boots	4	83035**	83235**	83635**
90° Plug Boots	6	83047**	83247**	83647**
180° Plug Boots	6	83045**	83245**	83645**
90° Plug Boots	8	83051**	83251**	83651**
135° Plug Boots	8	83053**	83253**	83653**
180° Plug Boots	8	83055**	83255**	83655**
331-426 Street Hemi	8	85089**	85289**	85689**
Hemi - Race/Fathead	8	82092**	82292**	-

Universal wire set lengths

4 cyl - 48, 36, 36, 36, coil 30

6 cyl - 46, 44, 42, 30, 28, 28, coil 36

8 cyl - 53, 53, 49, 49, 38, 38, 33, 33, coil 36

Street Hemi - 61, 56, 51, 47, 35, 30, 29, 29 coil 36

Race Hemi - 72, 72, 60, 60, 48, 48, 36, 36 coil 48

ThunderVolt 50

The ultimate 10.4mm diameter high performance race ignition wire. Features 3-layers of Taylor's exclusive Zimplex silicone jacket. Provides protection up to 600 ° F and 102,000 volt dielectric strength. The spark plug boots are Taylor's patented low profile 100% silicone PRO BOOTS and feature vibration proof double locking spring terminals.

Suggested Applications: Drag Race, Circle Track or high heat applications.

Available in Universal, Race Fit and Custom Fit (OE wire length) applications. See chart below for Universal Part Numbers. For all other applications see page 16 through 43.

Available in Black wire with gold print.

Universal Wire Set Part No.

Description	Cyl	Black
180° Plug Boots	4	98035**
180° Plug Boots	6	98045**
90° Plug Boots	8	98051**
135° Plug Boots	8	98053**
180° Plug Boots	8	98055**
Hemi - Race/Fathead	8	98092**

Universal wire set lengths

4 cyl - 48, 36, 36, 36, coil 30

6 cyl - 46, 44, 42, 30, 28, 28, coil 36

8 cyl - 53, 53, 49, 49, 38, 38, 33, 33, coil 36



10.4mm Diameter Wires

409 Pro Race

10.4mm high performance ignition wires available for street or race applications. 409 Ignition Wire provides continuous heat protection up to 600° F and 102,000 volts dielectric strength. A tightly woven heat treated fiberglass braid is applied over our 100% pure silicone 8mm ignition wire. A 3rd layer of silicone is extruded making it a 10.4mm diameter. No additional sleeving is required.

- 350-Ohms per foot resistance. High conductive spiral wound core with stainless steel wire covered with a fluorocarbon conductive material
- Provides optimum RFI/EMI suppression and is recommended when using multi spark discharge, electronic ignition systems, on-board computers, computers, stereos, cell phones and pit radios
- 100% silicone inner and outer jacket provides extreme durability while maintaining its vibrant color and flexibility for the life of your vehicle
- Features Taylor's exclusive low profile 100% silicone PRO BOOTS with vibration proof double spring locking spark plug terminals

Universal Wire Set Part No.

Description	Cyl	Black	Red	Blue
180° Plug Boots	4	79035**	79235**	79635**
180° Plug Boots	6	79045**	79245**	79645**
90° Plug Boots	8	79051**	79251**	79651**
135° Plug Boots	8	79053**	79253**	79653**
180° Plug Boots	8	79055**	79255**	79655**
Hemi - Race/Fathead	8	79092**	79292**	-

Universal wire set lengths

4 cyl - 48, 36, 36, 36, coil 30
 6 cyl - 46, 44, 42, 30, 28, 28, coil 36
 8 cyl - 53, 53, 49, 49, 38, 38, 33, 33, coil 36

Race Hemi - 72, 72, 60, 60, 48, 48, 36, 36 coil 48



Suggested Applications:

Drag Race, Circle Track, Off Road or High Heat.

Available in Universal, Race Fit and Custom Fit (OE wire length) applications. See chart for Universal part numbers. For all other applications see page 16 through 43.

Available in Black, Red, or Blue wire.

Sleeved S-50 ThunderVolt and ThunderVolt 8.2mm Sleeved

These sleeved sets have the same great features as our famous ThunderVolt 8.2 wires but are wrapped with a Hi-Temp Silicone Impregnated Fiberglass Sleeving thus eliminating the need for additional sleeving due to heat protection. Designed and engineered for extreme racing and is an excellent choice where additional abrasion and voltage insulation is required. Shrink tubing at each end insures wire to boot seal. Each wire is marked with its respective cylinder number to eliminate firing order issues.

Suggested Applications:

Street & Strip, Open Wheel, Circle Track and Off Road.

Sleeved S-50 ThunderVolt only available in Flat Black sleeving.



Sleeved ThunderVolt 8.2mm available in Glossy Black, Red, or Blue Sleeving

To select wire color, replace X in part number with: 0=Black, 2=Red, 6=Blue

Chevrolet	Plug Boot	ThunderVolt Sleeved 8.2	Sleeved S-50 ThunderVolt	Distributor/Coil Boot	Coil Wire									
					1	2	3	4	5	6	7	8		
Small Block	90°	Over Valve Covers Socket	86X67**	76067**	Socket	37	37	33	33	27	27	24	24	36
Small Block	90°	Over Valve Covers HEI	86X68**	76068**	HEI	38	34	31	31	25	23	23	23	36
Small Block	90°	Under Headers Socket	86X69**	76069**	Socket	48	48	48	44	34	31	28	26	36
Small Block	90°	Under Headers HEI	86X70**	76070**	HEI	41	40	37	36	30	29	29	27	36
Big Block	135°	Over Valve Covers Socket	86X71**	-	Socket	40	40	35	35	32	32	28	28	36
Big Block	135°	Over Valve Covers HEI	86X72**	76072**	HEI	41	38	34	32	28	28	25	22	36
Big Block	90°	Under Headers Socket	86X73**	-	Socket	42	41	34	34	31	28	24	23	36
Big Block	90°	Under Headers HEI	86X74**	76074**	HEI	45	42	38	38	37	34	31	27	36
Ford														
Small Block	135°	Over Valve Covers DSI	86X78**	-	DSI	35	35	32	29	26	25	23	21	36
Race Fit - All														
Small Block	180°	Over Valve Covers Socket	86X75**	-	Socket	33	30	30	30	27	25	25	25	14/25

Ignition Wires

Extreme Service Ceramic Boot Wires

Our best selling 8mm Pro 350-ohm per foot wire series and our ThunderVolt 8.2 40-ohm per foot wire series are available with white ceramic boots. These ceramic boots provide superior heat protection up to 2,000 degree F. Boot configurations available in 90, 180, and 135 degree.

Suggested applications: RV's, Motor Homes, Tow Vehicles and other High Heat application

Available in Universal, Race Fit and Custom Fit (OE wire length) applications. See chart below for Universal Part Numbers. For all other applications see page 16 through 43.

Additional Custom sets available - call for part #.



Ceramic 8mm Spiro Pro

Universal Wire Set Part No.

	White Ceramic	Cyl	Black	Purple	Red	Orange	Yellow	Lime	Blue	Pink	Teal	White
90° Plug Boots	8	75051**	75151**	75251**	75351**	75451**	75551**	75651**	75751**	75851**	75951**	
135° Plug Boots	8	75053**	75153**	75253**	75353**	75453**	75553**	75653**	75753**	75853**	75953**	
180° Plug Boots	8	75055**	75155**	75255**	75355**	75455**	75555**	75655**	75755**	75855**	75955**	
Black Ceramic												
90° Plug Boots	8	75051-B**	75151-B**	75251-B**	75351-B**	75451-B**	75551-B**	75651-B**	75751-B**	75851-B**	75951-B**	
135° Plug Boots	8	75053-B**	75153-B**	75253-B**	75353-B**	75453-B**	75553-B**	75653-B**	75753-B**	75853-B**	75953-B**	
180° Plug Boots	8	75055-B**	75155-B**	75255-B**	75355-B**	75455-B**	75555-B**	75655-B**	75755-B**	75855-B**	75955-B**	

Universal wire set lengths

8 cyl - 53, 53, 49, 49, 38, 38, 33, 33, coil 36

Ceramic ThunderVolt 8.2

Universal Wire Set Part No.

	White Ceramic	Cyl	Black	Red	Blue
90° Plug Boots	8	85051**	85251**	85651**	
135° Plug Boots	8	85053**	85253**	85653**	
180° Plug Boots	8	85055**	85255**	85655**	
Black Ceramic					
90° Plug Boots	8	85051-B**	85251-B**	85651-B**	
135° Plug Boots	8	85053-B**	85253-B**	85653-B**	
180° Plug Boots	8	85055-B**	85255-B**	85655-B**	

Universal wire set lengths

8 cyl - 53, 53, 49, 49, 38, 38, 33, 33, coil 36

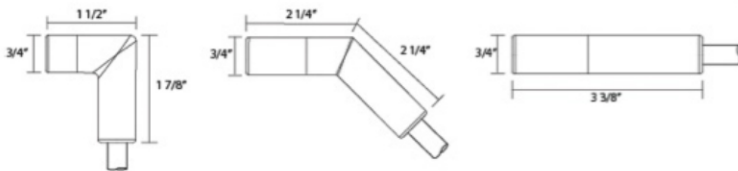

10.4mm Diameter Wires

Extreme Service

The best 10.4mm diameter silicone wire for severe service, high heat, high performance ignitions for Motor Homes, RV's, Tow and Service vehicle applications. "EXTREME" ignition wires provide continuous heat protection up to 1,500° F with 102,000 volts dielectric strength. Features a tightly woven heat treated fiberglass braid, there is no additional sleeving required. Three layers of 100% pure Zimplex silicone... a Taylor exclusive. Extra long burn proof heat socks pre-installed.

Suggested Applications: RV's, Motor Homes, Tow Vehicles and High Heat applications
 Custom Fit Wire sets (OE Wire lengths). For applications see page 16 through 43.
 Available in Blue Wire only with silver heat socks



Sport Compact Series

Sport Compact

Applications are available in 8mm Spiro Pro, 8.2mm Thundervolt, Full Metal Jacket, "409" Pro Race Wire, & ThunderVolt 50. (for applications see page 16 through 43)



Ignition Wires

8mm Diameter Wires

8mm Pro Wire

Taylor's 8mm Pro Wire sets beat the competition, both in looks and performance. 100% 2-Layer silicone insulation with fiberglass reinforced outer jacket designed to withstand temperatures up to 600° F providing years of extended wire life. Features Taylor's patented low profile 100% silicone PRO BOOT and has vibration proof double spring locking terminals. Available in two types of wire conductors.

PRO WIRE IS THE PERFECT CHOICE FOR PERFORMANCE VEHICLES



Resistor Core – This 3500-ohm per foot resistance conductor delivers more firepower than OE resistor core and carbon suppression core wires, and eliminates RFI/EMI which can interfere with high voltage stereos and high energy ignition systems. (Not recommended for use with CD ignition systems)

Suggested Applications:
Street, Drag Race and Circle Track.
Available in Universal Fit sets only.
Available in Black, Red, or Blue wire.

Universal Wire Set Part No.

Description	Cyl	Black	Red	Blue
180° Plug Boots	4	70035**	70235**	70635**
180° Plug Boots	6	70045**	70245**	70645**
90° Plug Boots	8	70051**	70251**	70651**
135° Plug Boots	8	70053**	70253**	70653**
180° Plug Boots	8	70055**	70255**	70655**

Universal wire set lengths

4 cyl - 48, 36, 36, 36, coil 30
6 cyl - 46, 44, 42, 30, 28, 28, coil 36
8 cyl - 53, 53, 49, 49, 38, 38, 33, 33, coil 36

TCW Wire Core – The ultimate 8mm Solid Core race wire when RFI/EMI is not a concern and is an excellent choice for Magneto and point style ignition systems. Features a 0-ohm per foot resistance tinned copper wire that will deliver maximum firepower to spark plugs.

Suggested Applications: Drag Race and Circle Track.
Available in Universal, Race Fit and Custom Fit (OE wire length) applications. See chart below for Universal Part Numbers. For all other applications see page 16.
Available in Black, Red, or Blue wire.

Universal Wire Set Part No.

Description	Cyl	Black	Red	Blue
180° Plug Boots	4	70034**	70234**	70634**
180° Plug Boots	6	70044**	70244**	70644**
90° Plug Boots	8	70050**	70250**	70650**
135° Plug Boots	8	70052**	70252**	70652**
180° Plug Boots	8	70054**	70254**	70654**
331-426 Street Hemi	8	75087**	75287**	75687**
90° Magneto	8	70060**	70260**	70660**
180° Magneto	8	70064**	70264**	70664**

Universal wire set lengths

4 cyl - 48, 36, 36, 36, coil 30
6 cyl - 46, 44, 42, 30, 28, 28, coil 36
8 cyl - 53, 53, 49, 49, 38, 38, 33, 33, coil 36
Street Hemi - 61, 56, 51, 47, 35, 30, 29, 29 coil 36
Magneto - 53, 53, 53, 53, 53, 53, 53, 53 coil 18



High Energy

A value priced 8mm high performance wire that outperforms the competition. Taylor's 8mm High Energy series is manufactured in a fiberglass reinforced, high temperature, oil resistant ignition wire and is available in your choice of two popular conductors. High temperature blue 100% silicone boot ends with vibration proof double spring locking spark plug terminals. The perfect wire choice for most daily driven/street vehicles and meet the demands of today's high tech ignitions and high under-hood temperatures.



Resistor Core – 5000-ohm per foot resistance recommended for street applications, this conductor delivers more firepower than OE resistor core and carbon suppression core wires, and eliminates RFI (Radio Frequency Interference) which can interfere with high voltage stereos and high energy ignition systems. (Not recommended for use with CD ignition systems)

Suggested Applications:
OE Replacement.

Available in Universal, Race Fit and Custom Fit (OE wire length) applications. See chart for Universal part numbers. For all other applications see page 16 through 43.

Available in Blue wire.

Universal Wire Set Part No.

Description	Cyl	Blue
90° Plug Boots	8	60651**
135° Plug Boots	8	60653**
180° Plug Boots	8	60655**

Universal wire set lengths
8 cyl - 53, 53, 49, 49, 38, 38, 33, 33, coil 36

TCW Wire Core – The ultimate 8mm Solid Core race wire when RFI/EMI is not a concern and is an excellent choice for Magnetos and point style ignition systems. Rated at 0 ohm per foot resistance. Features a tinned copper wire that will deliver maximum firepower to spark plugs.

Suggested Applications:
OE Replacement.

Available in 8 cylinder Universal Fit only.

Available in Blue wire.

Universal Wire Set Part No.

Description	Cyl	Blue
90° Plug Boots	8	60650**
135° Plug Boots	8	60652**
180° Plug Boots	8	60654**

Universal wire set lengths
8 cyl - 53, 53, 49, 49, 38, 38, 33, 33, coil 36

Street Thunder Series

StreetThunder

Taylor's 8mm StreetThunder Wire delivers great performance at an extremely affordable price. It features a 500-Ohm per foot resistance Kevlar helically spiro wound core conductor for greater strength and durability that suppresses Electro Magnetic (EMI) and Radio Frequency Interference (RFI). Wrapped in durable Synthetic silicone double layer jacketing that resists heat, oil and abrasion. Delivers greater spark energy while improving power, idle and fuel efficiency. Works in conjunction with most ignition systems, on board computers and electronic components. Matching black silicone boots protect against high exhaust temperatures. Double locking spring terminals for secure vibration proof connections.

Suggested Applications: Street Car and Muscle Car.

Available in Universal Fit, Race Fit and Custom Fit wire sets (OE wire lengths)

See chart below for Universal part numbers. (for applications see page 16 through 43)

Available in black, red, or blue with gold lettering.

Universal Wire Set Part No.

Description	Cyl	Black	Red	Blue
90° Plug Boots	4	50037**	50237**	50637**
180° Plug Boots	4	50035**	50235**	50635**
90° Plug Boots	6	50047**	50247**	50647**
180° Plug Boots	6	50045**	50245**	50645**
90° Plug Boots	8	50051**	50251**	50651**
135° Plug Boots	8	50053**	50253**	50653**
180° Plug Boots	8	50055**	50255**	50655**

Universal wire set lengths
4 cyl - 48, 36, 36, 36, coil 30
6 cyl - 46, 44, 42, 30, 28, 28, coil 36
8 cyl - 53, 53, 49, 49, 38, 38, 33, 33, coil 36

STREET THUNDER 8MM IGNITION WIRE SET



Ignition Wires

8mm Street Series

8mm SST^{††}

Taylor's SST wires are the final detail for engine compartments with braided tin coated copper hoses to provide a touch of class at an affordable price! SST wires feature a 500-ohm per foot resistance spiro wound conductor with a blue silicone blend jacket for heat protection up to 550° F. Matching blue 100% silicone spark plug boots and double locking spring terminals for a worry free connection. Grounding kit included.

Suggested Applications:
Street Rod and Custom Car.

Available in Universal, Race Fit and Custom Fit (OE wire length) applications. For applications see page 16 through 43.

Available in Blue wire only.



Full Metal Jacket^{®††}

Taylor's FULL METAL JACKET ignition wires feature stainless steel braiding on our most popular 8mm 350-ohm per foot Spiro Pro wire with polished spark plug jackets and 100% silicone spark plug boots. Double locking spring terminals ensure the wires stay connected.

Suggested Applications: Street Rod and Custom Car.

Available in Universal, Race Fit and Custom Fit (OE wire length) applications. *For applications see page 16 through 43.

Available in Black wire only.



††Both of these wire styles will look great with those braided fuel lines, coolant hoses and Taylor's Diamondback Shielded Battery Cables. Full Metal Jacket and SST wire sets must be grounded with the grounding kit included.



7mm Diameter Wires

7mm Cloth Covered Wires

These 7mm wires contain a high conductive spiral wound core with stainless steel wire covered with a fluorocarbon conductive material. At 350-ohms per foot resistance, it provides optimum RFI/EMI suppression and is recommended when using multi-spark discharge, electronic ignition systems, on-board computers, computers, stereos, cell phones and pit radios. The 100% silicone jacket provides durability. They are covered with a woven cloth braid which is rated at 450 degree Fahrenheit. Standard sets come with Taylor's exclusive low profile 100% silicone PRO Boot with vibration proof double spring locking spark plug terminals.



For those who demand an original restoration look, standard silicone black boots, standard silicone high temp gray boots, or the original Rajah terminal are available.

See Chart below for Universal Part Numbers.

Other applications are available. Contact Taylor for part numbers.

7mm Cloth Braided Universal V8 Wire Sets

Wire Color / Tracer Color	Pro boot	Rajah Boot	Black Boot	Gray Boot
90° Spark Plug Boot				
Orange w/ black tracer	73051-C1**	73051-C1R**	73051-C1S**	73051-C1G**
Yellow w/ black-red tracer	73051-C2**	73051-C2R**	73051-C2S**	73051-C2G**
Black w/ blue tracer	73051-C3**	73051-C3R**	73051-C3S**	73051-C3G**
Red w/ black tracer	73051-C4**	73051-C4R**	73051-C4S**	73051-C4G**
Gray w/ brown tracer	73051-C5**	73051-C5R**	73051-C5S**	73051-C5G**
135° Spark Plug Boot				
Orange w/ black tracer	73053-C1**	-	73053-C1S**	73053-C1G**
Yellow w/ black-red tracer	73053-C2**	-	73053-C2S**	73053-C2G**
Black w/ blue tracer	73053-C3**	-	73053-C3S**	73053-C3G**
Red w/ black tracer	73053-C4**	-	73053-C4S**	73053-C4G**
Gray w/ brown tracer	73053-C5**	-	73053-C5S**	73053-C5G**
180° Spark Plug Boot				
Orange w/ black tracer	73055-C1**	73055-C1R**	73055-C1S**	73055-C1G**
Yellow w/ black-red tracer	73055-C2**	73055-C2R**	73055-C2S**	73055-C2G**
Black w/ blue tracer	73055-C3**	73055-C3R**	73055-C3S**	73055-C3G**
Red w/ black tracer	73055-C4**	73055-C4R**	73055-C4S**	73055-C4G**
Gray w/ brown tracer	73055-C5**	73055-C5R**	73055-C5S**	73055-C5G**

All universal sets come with both socket style and HEI distributor boots and terminals

Universal wire set lengths
8 cyl - 53, 53, 49, 49, 38, 38, 33, 33, coil 36

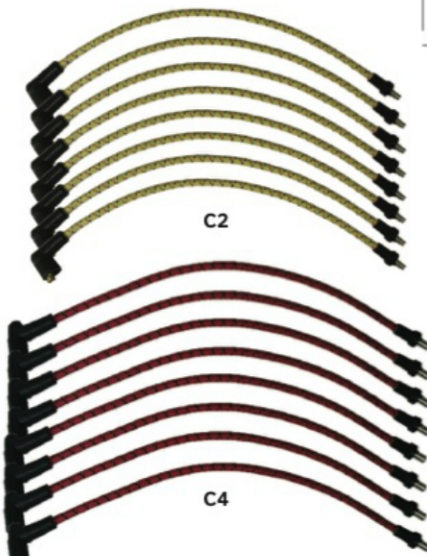
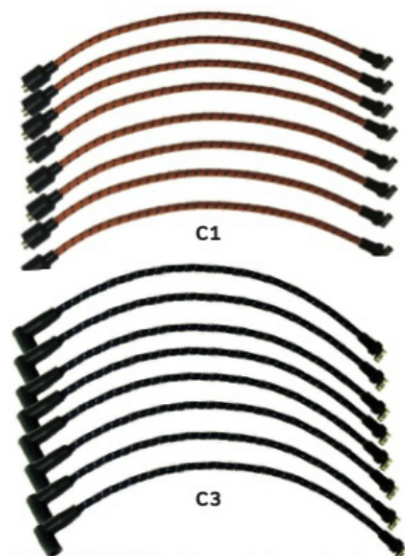

7mm Cloth Braided Wire 100 ft. Spools

Universal Wire Set Part No.

Description	Part No.
Orange w/ black tracer	35011**
Yellow w/ black-red tracer	35012**
Black w/ blue tracer	35013**
Red w/ black tracer	35014**
Gray w/ brown tracer	35015**

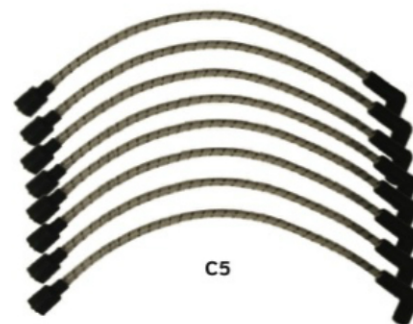

RACE FIT APPLICATION GUIDE

To select wire color, replace X in part number with:
0=Black, 2=Red, 6=Blue

	Plug Boot		Street Thunder	8mm Spiro Pro	Thunder Volt 8.2	9mm FirePower	409" Pro Race	Thunder Volt 50
Chevrolet								
Small Block	90°	Over Valve Covers Socket	56X27**	76X27**	86X27**	92027**	79X27**	98027**
Small Block	90°	Over Valve Covers HEI	56X28**	76X28**	86X28**	92028**	79X28**	98028**
Small Block	90°	Under Headers Socket	56X29**	76X29**	86X29**	92029**	79X29**	98029**
Small Block	90°	Under Headers HEI	51X06**	76X30**	86X30**	92030**	79X30**	98030**
Big Block	135°	Over Valve Covers Socket	56X31**	76X31**	86X31**	92031**	79X31**	98031**
Big Block	135°	Over Valve Covers HEI	56X32**	76X32**	86X32**	92032**	79X32**	98032**
Big Block	90°	Under Headers Socket	51X13**	76X01**	86X01**	92001**	79X01**	98001**
Big Block	90°	Under Headers HEI	51X12**	76X02**	86X02**	92002**	79X02**	98002**
LT1 / LT4	90°	Over Valve Covers Optispark	-	76x47**	-	-	-	-
GM LS / LT Gen III / IV / V								
LT / LS	180°	2014+ LT1 10.375" Stock	-	72X61**	82X61**	-	79X61**	98061**
LT / LS	135°	2014+ LT1 10.375" Headers	-	76X62**	86X62**	-	79X62**	98062**
LS	180°	9.5" Car Stock	51X44**	74X44**	84X44**	92044**	79X03**	98003**
LS	135°	9.5" Car Header	51X45**	76X45**	86X45**	92045**	79X13**	98013**
LS	180°	11.75" Truck Stock	53X05**	72X05**	82X05**	92005**	79X05**	98005**
LS	135°	11.75" Truck Header	51X46**	76X46**	86X46**	92046**	79X14**	98014**
LS	135°	14" Headers	-	76X18**	86X18**	-	79X18**	98018**
LS	135°	16" Headers	-	76X17**	86X17**	-	79X17**	98017**
Ford								
Small/Big Block	180°	Over Valve Covers Socket	51X51**	74X51**	84X51**	92060**	-	-
Small Block	135°	Over Valve Covers DSI	56X58**	76X58**	86X58**	92058**	79X58**	98058**
Chrysler								
Small Block	180°	Over Valve Covers Socket	51X71**	74X71**	84X71**	92071**	79X68**	98068**
Big Block	90/135°	Over Valve Covers Socket	51X72**	74X72**	84X72**	92072**	79X78**	98078**
Big Block	90/135°	Over Valve Covers HEI	-	-	-	-	79X87**	98087**
5.7L Hemi	O.E.	5.7L Hemi Gen III Shorty	-	72X41**	82X41**	92041**	79X10**	98010**
Pontiac								
350/400/455	135/180°	Over Valve Covers HEI	51X46**	74X16**	84X16**	92016**	-	-

What is the difference between Universal, Race-Fit and Custom wire sets?

Universal

Extra long wire set with only spark plug terminal and boots attached. End user cuts each wire to length and attaches distributor/coil terminal and boot. All sets come with both HEI and Socket Style boots and terminals in the kits. Other types of distributor/coil boot and terminal kits are available to complete your exact project. If you will use fixed wire separators or are a person who cares about the perfect fit, you will want each wire cut to the exact length. Your best choice will be the Universal wire set. Ignition wire crimping tool is required for this project, we suggest our #43390. Installation Tip: HEI terminals on first, then boot. Socket boots on first, then terminal. When you cut the wire make sure you have enough length to expose the core for folding over under the terminal.

Race-Fit

If you have headers on your ride, this is the set you need. Set is ready to install, each wire cut to the exact length, with boots and terminals on each end. Keep in mind if you have fixed looms, or are running the wires in an alternate path, the lengths may not be correct. An extra long coil wire will come in the kit, one end complete, the other end ready to cut and install the correct boot and terminal for your choice of high performance coil.

Custom

This set is a duplicate of your OE wire set. Each wire is cut to length and booted to match your original wires. Performance will not be OE, be ready for your car to run better than ever. Lower resistance wire will get more fire to your spark plugs, more horse power, torque and fuel mileage.

RACE FIT APPLICATION GUIDE

Listed by Length / Boot Type

Black Ceramic Spiro Pro	Black Ceramic Thunder Volt 8.2mm	White Ceramic Spiro Pro	White Ceramic Thunder Volt 8.2mm	8mm Pro TCW Wire Core	Distributor /Coil Boot	1	2	3	4	5	6	7	8	Coil Wire
75X27-B**	85X27-B**	75X27**	85X27**	76X37**	Socket	37	37	33	33	27	27	24	24	36
75X28-B**	85X28-B**	75X28**	85X28**	76X38**	HEI	38	34	31	31	25	23	23	23	36
75X29-B**	85X29-B**	75X29**	85X29**	76X39**	Socket	48	48	48	44	34	31	28	26	36
75X30-B**	85X30-B**	75X30**	85X30**	76X40**	HEI	41	40	37	36	30	29	29	27	36
75X31-B**	85X31-B**	75X31**	85X31**	76X41**	Socket	40	40	35	35	32	32	28	28	36
75X32-B**	85X32-B**	75X32**	85X32**	76X42**	HEI	41	38	34	32	28	28	25	22	36
75X01-B**	85X01-B**	75X01**	85X01**	76X11**	Socket	42	41	34	34	31	28	24	23	36
75X02-B**	85X02-B**	75X02**	85X02**	76X12**	HEI	45	42	38	38	37	34	31	27	36
-	-	-	-	-	Optispark	42	42	42	38	35	35	32	30	10
-	-	-	-	-	135° Coil	10.375	10.375	10.375	10.375	10.375	10.375	10.375	10.375	N/A
-	-	-	-	-	135° Coil	10.375	10.375	10.375	10.375	10.375	10.375	10.375	10.375	N/A
-	-	-	-	-	135° Coil	9.5	9.5	9.5	9.5	9.5	9.5	9.5	9.5	N/A
75X45-B**	85X45-B**	75X45**	85X45**	-	135° Coil	9.5	9.5	9.5	9.5	9.5	9.5	9.5	9.5	N/A
75X05-B**	75X05-B**	75X05**	75X05**	-	135° Coil	11.75	11.75	11.75	11.75	11.75	11.75	11.75	11.75	N/A
75X46-B**	85X46-B**	75X46**	85X46**	-	135° Coil	11.75	11.75	11.75	11.75	11.75	11.75	11.75	11.75	N/A
-	-	-	-	-	135° Coil	14	14	14	14	14	14	14	14	N/A
-	-	-	-	-	135° Coil	16	16	16	16	16	16	16	16	N/A
-	-	-	-	-	Socket	35	35	35	35	30	30	29	27	14/14
75X58-B**	85X58-B**	75X58**	85X58**	76X59**	DSI	35	35	32	29	26	25	23	21	36
-	-	-	-	-	Socket	33	30	30	30	27	25	25	25	14/25
-	-	-	-	-	Socket	56	56	52	44	40	34	31	25	12
-	-	-	-	-	HEI	56	56	52	44	40	34	31	25	12
-	-	-	-	-	Coil	8	8	8	8	8	8	8	8	N/A
-	-	-	-	-	HEI	40	36	28	28	26	22	20	18	N/A

How To Measure A Spark Plug Wire:

There seems to be no "perfect" way to measure each wire to build a wire set. Even a wire with straight boots on either end presents a problem. Have you measured to the tip of the spark plug or the end of the spark plug boot? How do you measure a wire with a 90 or 135 degree spark plug boot on it? A drawing with a sample wire and length is probably the best way.

Another method of measurement is the length of wire showing between the boots. This is only correct if the boots used in the measurement are the same as the boots being installed on the new set.

Our standard policy to insure correct measurement is to measure from terminal to terminal (spark plug tip to center of distributor cap connection). Make sure to route the wires where you would like them to go.

Special Application Wire Sets:

If you are an engine builder, make your mark on the industry. Pick your colors, install your custom fixed wire separator setup and we will build an exact wire set to meet your needs.

We can build most any set of wires you can think up. You have an LS motor and you want to hide the coils under your dashboard? We can build a set with the coil boots and terminals installed, extra long. Attach to the coils and run through the firewall for you to finish to perfection at the spark plug end.

If you consider yourself an entrepreneur, dream up a "niche" wire set for the Mustang/Camaro followers. Send us the specifications, we will build the sets and you are in business.

You just want to make a one-of-a-kind hot rod. Dream up a challenge for us to make your rod unique. We will do our best to make it happen.

APPLICATION GUIDE - CUSTOM WIRE SETS

To select wire color, replace X in part number with: 0=Black, 2=Red, 6=Blue

8mm Spiro Pro only : 1=Purple, 3= Hot Orange, 4=Yellow, 5=Lime Green, 7=Hot Pink, 8=Teal, 9=White and for Gray consult price list

Begin Year	End Year	Model	Engine	Street Thunder
ACURA				
4 Cylinder				
1992	2001	Integra GS-R, Type R VTEC (B17A, B18C)	1.7L, 1.8L	52006**
1990	2001	Integra LS, RS (B18A, B18B)	1.8L SOHC	52008**
1997	2000	EL	1.6L	52007**
1996	2000	CL VTEC (F22B1, F23A1)	2.2L, 2.3L SOHC	52007**
1986	1989	Integra (D16A1)	1.6L	-
AUDI				
4 Cylinder				
1975	1984	Fox, 4000	1.6, 1.7, 1.8L	-
AMC				
6 Cylinder				
1978	1988	All Models	232-3.8L, 258-4.2L	51047**
8 Cylinder				
1968	1979	All (w/HEI Distributor)	ALL	51004**
1968	1979	All (w/Conventional Distributor)	ALL	51003**
1962	1967	All Models	ALL	51052**
1957	1961	All Models	ALL	51051**
1955	1956	All Models	ALL	51052**
BUICK				
4 Cylinder				
1996	1996	Century	2.2L (4)	53030**
1993	1995	Century	2.2L (4)	53024**
1987	1989	Skyhawk	2.0L (1)	-
6 Cylinder				
2009	2010	Lucerne	3.9L (1) (M)	53048**
2005	2009	LaCrosse, Lucerne	3.8L (2)	53010**
2005	2009	Allure	3.6L, 3.8L (2)	53010**
2006	2007	Terraza	3.9L (1) (W)	53048**
2005	2007	Rendezvous, Terraza	3.5L (L) (8)	53047**
2003	2005	Rendezvous	3.4L (E)	53000**
1995	2005	Century (97-98), Regal, Skylark	3.1L M, 3.4L (E)	53000**
1997	2004	Regal GS (Supercharged)	3.8L (1)	53006**
1996	2004	Regal (Except Supercharger)	3.8L (K)	53010**
1996	2003	Park Ave. & Riviera (Supercharged)	3.8L (1)	-
1994	1996	Century	3.1L (M)	51034**
1994	1995	LeSabre, Park Avenue, Regal	3.8L (1)	51034**
1994	1994	Regal	3.1L (M)	51034**
1994	1994	Skylark	3.1L (M)	53000**
1993	1993	LeSabre, Park Avenue, Regal, Riviera	3.8L	51034**
1987	1993	Century, Regal	2.8L (W), 3.1L (T)	51030**
1992	1992	LeSabre, Park Avenue (Delco Ign.)	3.8L (1)	51034**
1992	1992	LeSabre, Park Avenue (Magnavox Ign.)	3.8L (1)	51040**
1992	1992	Regal, Riviera (Delco Ign.)	3.8L	51034**
1992	1992	Regal, Riviera (Magnavox Ign.)	3.8L	51040**
1991	1991	Electra, LeSabre, Park Ave	3.8L (C, L)	51040**
1991	1991	Regal	3.8L	51034**
1989	1991	Century, Skyhawk, Skylark	3.3L (N)	51034**
1989	1991	Riviera, Reatta	3.8L	51034**
1988	1990	Electra, LeSabre, Riviera	3.8L	51040**
1986	1987	Grand National (Turbo)	3.8L (7)	-
1986	1987	Regal (Non-Turbo)	3.8L (A)	51000**
1984	1986	Century	2.8L, 3.0L	51000**
1985	1985	Skylark (w/High-Output, w/EFI)	2.8L (W)	-
1984	1985	Skylark (non High-Output)	2.8L (X)	51000**
1984	1985	Century, Electra	3.8L	-
1984	1985	LeSabre, Regal, Riviera	3.8L	51000**
1984	1985	Grand National (Turbo)	3.8L	-
1982	1984	Electra, LeSabre, Regal, Riviera	3.8L, 4.1L	51000**
1983	1983	Century, Skylark	2.8L, 3.0L	51000**
1982	1982	Century	2.8L	51000**
1980	1981	All Models	2.8L, 3.8L, 4.1L	51000**
1978	1979	All Models (Except Turbos)	196, 231	51000**
1975	1977	All Models	231	51000**
8 Cylinder				
2008	2009	Allure	5.3L LS4 (C)	53044**
2009	2009	LaCrosse Super	5.3L LS4 (C)	51044**
2008	2008	LaCrosse Super	5.3L LS4 (C)	53044**
2005	2007	Rainier	5.3L (M)	53044**
1994	1996	Roadmaster	5.7L (P) LT1	-
1992	1993	Roadmaster	5.7L (7)	51011**
1991	1991	Roadmaster	5.0L (E)	51011**

APPLICATION GUIDE - CUSTOM WIRE SETS

High Energy Resistor Core	8mm Spiro Pro	Ceramic Spiro Pro	Thunder Volt 8.2	Ceramic 8.2mm	409 Pro Race	Thunder Volt 50	8mm SST	Full Metal Jacket	Extreme Service	Distributor Cap & Rotor Kit	Distributor Type	Plug Boot Angle	Coil Wire Length
-	77X06**	-	87X06**	-	79X70**	98070**	-	97006**	-	-	Socket	OE	NR
-	77X08**	-	87X08**	-	79X72**	98072**	-	97008**	-	-	Socket	OE	17
-	77X07**	-	87X07**	-	79X70**	98070**	-	97007**	-	-	Socket	OE	NR
-	77X07**	-	87X07**	-	79X71**	98071**	-	97007**	-	-	Socket	OE	NR
-	77X04**	-	87X04**	-	-	-	-	-	-	-	Socket	OE	37
-	77X80**	-	87X80**	-	-	-	-	-	-	-	Socket	180	27
64647**	74X47**	-	84X47**	-	-	-	-	-	-	-	Socket	180/90	9
64604**	74X04**	-	84X04**	-	-	-	80604**	91004**	-	918120**	HEI	135	12
64603**	74X03**	-	84X03**	-	79X31**	98031**	80603**	91003**	-	-	Socket	135	18
64652**	74X52**	-	84X52**	-	79X65**	98065**	80652**	91052**	-	-	Socket	180	14/15
64651**	74X51**	75X52**	84X51**	85X52**	79X79**	-	80651**	91051**	-	-	Socket	180	14/14
64652**	74X52**	-	84X52**	-	79X65**	98065**	80652**	91052**	-	-	Socket	180	14/15
-	72X30**	-	82X30**	-	-	-	-	-	-	-	HEI	180	NR
-	72X24**	-	82X24**	-	-	-	-	-	-	-	HEI	180	NR
-	72X28**	-	82X28**	-	-	-	-	-	-	-	HEI	180	NR
-	72X48**	-	82X48**	-	-	-	-	-	-	-	OE	OE	NR
-	72X10**	-	82X10**	-	-	-	-	-	-	-	HEI	180	NR
-	72X10**	-	82X10**	-	-	-	-	-	-	-	HEI	180	NR
-	72X48**	-	82X48**	-	-	-	-	-	-	-	OE	OE	NR
-	72X47**	-	82X47**	-	-	-	-	-	-	-	OE	OE	NR
-	72X00**	-	82X00**	-	-	-	-	-	-	-	HEI	180	NR
-	72X00**	-	82X00**	-	-	-	-	-	-	-	HEI	180	NR
-	72X06**	-	82X06**	-	78X06**	-	-	-	-	-	HEI	180	NR
-	72X10**	-	82X10**	-	-	-	-	-	-	-	HEI	180	NR
-	72X13**	-	82X13**	-	-	-	-	-	-	-	HEI	180	NR
64634**	74X34**	-	84X34**	-	-	-	-	-	-	-	HEI	180	NR
64634**	74X34**	-	84X34**	-	-	-	-	-	-	-	HEI	180	NR
64634**	74X34**	-	84X34**	-	-	-	-	-	-	-	HEI	180	NR
-	72X00**	-	82X00**	-	-	-	-	-	-	-	HEI	180	NR
64634**	74X34**	-	84X34**	-	-	-	-	-	-	-	HEI	180	NR
64630**	74X30**	-	84X30**	-	-	-	-	-	-	-	HEI	180	NR
64634**	74X34**	-	84X34**	-	-	-	-	-	-	-	HEI	180	NR
64640**	74X40**	-	84X40**	-	-	-	-	-	-	-	HEI	180	NR
64634**	74X34**	-	84X34**	-	-	-	-	-	-	-	HEI	180	NR
64640**	74X40**	-	84X40**	-	-	-	-	-	-	-	HEI	180	NR
64640**	74X40**	-	84X40**	-	-	-	-	-	-	-	HEI	180	NR
64634**	74X34**	-	84X34**	-	-	-	-	-	-	-	HEI	180	NR
64634**	74X34**	-	84X34**	-	-	-	-	-	-	-	HEI	180	NR
64634**	74X34**	-	84X34**	-	-	-	-	-	-	-	HEI	180	NR
64640**	74X40**	-	84X40**	-	-	-	-	-	-	-	HEI	180	NR
-	74X24**	-	84X24**	-	79X24**	98024**	-	-	-	-	HEI	180	18
64600**	74X00**	-	84X00**	-	-	-	80600**	91000**	-	-	HEI	180	16
64600**	74X00**	-	84X00**	-	-	-	80600**	91000**	-	-	HEI	180	16
-	74X24**	-	84X24**	-	79X24**	98024**	-	-	-	918133**	HEI	180	18
64600**	74X00**	-	84X00**	-	-	-	80600**	91000**	-	-	HEI	180	16
-	74X23**	-	84X23**	-	79X23**	98023**	-	-	-	-	HEI	180	NR
64600**	74X00**	-	84X00**	-	-	-	80600**	91000**	-	-	HEI	180	16
-	74X23**	-	84X23**	-	79X23**	98023**	-	-	-	-	HEI	180	NR
64600**	74X00**	-	84X00**	-	-	-	80600**	91000**	-	-	HEI	180	16
64600**	74X00**	-	84X00**	-	-	-	80600**	91000**	-	-	HEI	180	16
64600**	74X00**	-	84X00**	-	-	-	80600**	91000**	-	-	HEI	180	16
64600**	74X00**	-	84X00**	-	-	-	80600**	91000**	-	-	HEI	180	16
64600**	74X00**	-	84X00**	-	-	-	80600**	91000**	-	-	HEI	180	16
64600**	74X00**	-	84X00**	-	-	-	80600**	91000**	-	-	HEI	180	16
64600**	74X00**	-	84X00**	-	-	-	80600**	91000**	-	-	HEI	180	16
-	72X44**	-	82X44**	-	79X06**	98006**	-	-	-	-	Coil	OE	NR
-	74X44**	75X44**	84X44**	85X44**	79X03**	98003**	-	-	-	-	Coil	180	NR
-	72X44**	-	82X44**	-	79X06**	98006**	-	-	-	-	Coil	OE	NR
-	72X44**	-	82X44**	-	79X06**	98006**	-	-	-	-	Coil	OE	NR
-	74X27**	-	84X27**	-	79X04**	98004**	-	91027**	-	-	Optispark	90	11/12
64611**	74X11**	75X11**	84X11**	85X11**	-	-	-	-	-	918132**	HEI	90/180	10
64611**	74X11**	75X11**	84X11**	85X11**	-	-	-	-	-	918132**	HEI	90/180	10

APPLICATION GUIDE - CUSTOM WIRE SETS

To select wire color, replace X in part number with: 0=Black, 2=Red, 6=Blue

8mm Spiro Pro only : 1=Purple, 3= Hot Orange, 4=Yellow, 5=Lime Green, 7=Hot Pink, 8=Teal, 9=White and for Gray consult price list

Begin Year	End Year	Model	Engine	Street Thunder
1983	1990	LeSabre, Riviera	5.0L (Y)	51004**
1986	1987	Regal	5.0L (Y)	51004**
1985	1987	Regal	5.0L (H)	51007**
1983	1984	Regal	5.0L	51007**
1981	1982	Century, Electra, LeSabre, Regal	4.4L	51007**
1981	1982	Electra, LeSabre, Riviera	5.0L	51004**
1979	1981	Century, Electra	4.3L, 4.9L	51016**
1980	1980	Century	5.0L	51007**
1980	1980	Electra, Riviera	5.7L (R, X)	51004**
1979	1979	Century, Regal	5.7L (L)	51007**
1979	1979	Skylark	5.0L, 5.7L (L)	51002**
1979	1979	Electra, LeSabre, Riviera	5.7L (R, X)	51004**
1979	1979	Electra, LeSabre	403	51004**
1978	1978	Century	305	51007**
1978	1978	LeSabre	350 (R, X)	51004**
1977	1978	Century, LeSabre	301	51016**
1977	1978	Century, Electra, LeSabre, Skyhawk	305, 350 (L)	51002**
1977	1977	All Models	350 (H, J, R)	51004**
1977	1977	All Models	403	51004**
1976	1976	All Models	260, 350, 400	51004**
1973	1974	All Models (w/HEI)	350	51004**
1967	1974	All Models (non HEI)	350, 455	51014**
1966	1966	All Models	400	51051**
1966	1966	All Models	300, 340, 401	51071**
1961	1965	All Models	215, 425	51052**
CADILLAC				
6 Cylinder				
1985	1986	Cimarron	173, 2.8L (W)	-
1980	1983	All Models	252, 4.1L	51000**
8 Cylinder				
2016	2017	CTS-V (Supercharged)	6.2L LT4 Supercharged	-
2015	2017	Escalade / Escalade ESV	6.2L LT1	-
2009	2015	CTS-V (Supercharged)	6.2L LSA(P)	51044**
2007	2014	Escalade, ESV, EXT	6.0L (5), 6.2L (8)	51044**
2006	2007	CTS V	6.0L LS2 (U)	53044**
2002	2006	Escalade	5.3L (T), 6.0 (N)	53005**
2004	2005	CTS-V	5.7L LS6 (S)	51044**
1999	2000	Escalade	5.7L (R)	51036**
1994	1996	Fleetwood	350, 5.7L (P)	-
1990	1993	Brougham, Fleetwood	350, 5.7L (7)	51011**
1991	1992	Brougham	305, 5.0L (E)	51011**
1987	1990	Brougham, Fleetwood (RWD), Deville	307, 5.0L (Y, 9)	51004**
1975	1980	All Models	350, 5.7L	51004**
1970	1973	All Models (non HEI)	472, 500	51014**
CHEVROLET				
4 Cylinder				
1998	2002	Cavalier	2.2L (4)	53031**
1996	1997	Cavalier, Beretta, Corsica	2.2L (4)	-
1993	1995	Cavalier, Beretta, Corsica	2.2L (4)	53024**
1992	1992	Beretta, Cavalier, Corsica	2.2L (4)	-
1987	1991	Beretta, Cavalier, Corsica	2.2L (4), 2.0L(1)	-
6 Cylinder				
2006	2010	Impala, Malibu SS, Monte Carlo	3.9L (1, 3, M, N, R)	53048**
2006	2010	Impala, Malibu, Monte Carlo	3.5L (K,N)	53048**
2006	2009	Uplander	3.9L (1, W)	53048**
2005	2009	Equinox	3.4L (9)	53047**
2004	2006	Malibu	3.5L (8)	53047**
2005	2006	Uplander	3.5L (L)	53047**
2000	2005	Impala, Monte Carlo	3.4L (E)	53000**
1995	2005	Lumina, Monte Carlo, Malibu	3.1L (M), 3.4L (E)	53000**
2004	2005	Impala, Monte Carlo SS (Supercharged)	3.8L (1)	53006**
1998	2005	Impala, Lumina, Monte Carlo	3.8L (K)	53010**
2000	2002	Camaro	3.8L (K)	-
1995	1999	Camaro	3.8L (K)	51043**
1994	1996	Beretta, Corsica	3.1L (M)	53000**
1995	1995	Lumina, Monte Carlo	3.4L (X)	-
1993	1995	Camaro	3.4L (S)	51033**
1994	1994	Cavalier, Lumina	3.1L (T)	51030**
1991	1994	Lumina	3.4L (X)	-
1993	1993	Caprice	4.3L (Z)	51032**
1990	1993	Cavalier, Celebrity, Beretta, Corsica, Lumina	3.1L (T, W)	51030**
1990	1992	Camaro	3.1L (T)	51000**

APPLICATION GUIDE - CUSTOM WIRE SETS

High Energy Resistor Core	8mm Spiro Pro	Ceramic Spiro Pro	Thunder Volt 8.2	Ceramic 8.2mm	409 Pro Race	Thunder Volt 50	8mm SST	Full Metal Jacket	Extreme Service	Distributor Cap & Rotor Kit	Distributor Type	Plug Boot Angle	Coil Wire Length
64604**	74X04**	-	84X04**	-	79X32**	98032**	80604**	91004**	-	-	HEI	135	12
64604**	74X04**	-	84X04**	-	79X32**	98032**	80604**	91004**	-	918122**	HEI	135	12
64607**	74X07**	-	84X07**	-	-	-	80607**	91007**	99602**	918122**	HEI	90/135	NR
64607**	74X07**	-	84X07**	-	-	-	80607**	91007**	99602**	918122**	HEI	90/135	NR
64607**	74X07**	-	84X07**	-	-	-	80607**	91007**	99602**	918122**	HEI	90/135	NR
64604**	74X04**	-	84X04**	-	79X32**	98032**	80604**	91004**	-	918122**	HEI	135	12
64616**	74X16**	-	84X16**	-	-	-	-	-	-	918122**	HEI	180/135	NR
64607**	74X07**	-	84X07**	-	-	-	80607**	91007**	99602**	918122**	HEI	90/135	NR
64604**	74X04**	-	84X04**	-	79X32**	98032**	80604**	91004**	-	918122**	HEI	135	12
64607**	74X07**	-	84X07**	-	-	-	80607**	91007**	99602**	918122**	HEI	90/135	NR
64602**	74X02**	-	84X02**	-	79X28**	98028**	80602**	91002**	99601**	918122**	HEI	90	10
64604**	74X04**	-	84X04**	-	79X32**	98032**	80604**	91004**	-	918122**	HEI	135	12
64604**	74X04**	-	84X04**	-	79X32**	98032**	80604**	91004**	-	918122**	HEI	135	12
64607**	74X07**	-	84X07**	-	-	-	80607**	91007**	99602**	918122**	HEI	90/135	NR
64604**	74X04**	-	84X04**	-	79X32**	98032**	80604**	91004**	-	918122**	HEI	135	12
64616**	74X16**	-	84X16**	-	-	-	-	-	-	918122**	HEI	180/135	NR
64602**	74X02**	-	84X02**	-	79X28**	98028**	80602**	91002**	99601**	918122**	HEI	90	10
64604**	74X04**	-	84X04**	-	79X32**	98032**	80604**	91004**	-	918122**	HEI	135	12
64604**	74X04**	-	84X04**	-	79X32**	98032**	80604**	91004**	-	918122**	HEI	135	12
64604**	74X04**	-	84X04**	-	79X32**	98032**	80604**	91004**	-	918122**	HEI	135	12
64614**	74X14**	-	84X14**	-	-	-	-	-	-	918120**	Socket	180/135	11
64651**	74X51**	75X52**	84X51**	85X52**	79X79**	-	80651**	91051**	-	918120**	Socket	180	14/14
64671**	74X71**	75X71**	84X71**	85X71**	79X68**	98068**	80671**	91071**	-	918120**	Socket	180	14/25
64652**	74X52**	-	84X52**	-	79X65**	98065**	80652**	91052**	-	-	Socket	180	14/15
-	74X24**	-	84X24**	-	79X24**	98024**	-	-	-	918133**	HEI	180	18
64600**	74X00**	-	84X00**	-	-	-	80600**	91000**	-	-	HEI	180	16
-	72X61**	-	82X61**	-	79X61**	98061**	-	-	-	-	Coil	180	NR
-	72X61**	-	82X61**	-	79X61**	98061**	-	-	-	-	Coil	180	NR
-	74X44**	75X44**	84X44**	85X44**	79X03**	98003**	-	-	-	-	Coil	180	NR
-	74X44**	75X44**	84X44**	85X44**	79X03**	98003**	-	-	-	-	Coil	180	NR
-	72X44**	-	82X44**	-	79X06**	98006**	-	-	-	-	Coil	OE	NR
-	72X05**	-	82X05**	-	79X05**	98005**	-	-	-	-	Coil	180	NR
-	74X44**	75X44**	84X44**	85X44**	79X03**	98003**	-	-	-	-	Coil	180	NR
-	74X36**	75X36**	84X36**	85X36**	79X36**	-	-	-	-	-	Vortec	90	17
-	74X27**	-	84X27**	-	79X04**	98004**	-	91027**	-	-	Optispark	90	11/12
64611**	74X11**	75X11**	84X11**	85X11**	-	-	-	-	-	918132**	HEI	90/180	10
64611**	74X11**	75X11**	84X11**	85X11**	-	-	-	-	-	918132**	HEI	90/180	10
64604**	74X04**	-	84X04**	-	79X32**	98032**	80604**	91004**	-	918122**	HEI	135	12
64604**	74X04**	-	84X04**	-	79X32**	98032**	80604**	91004**	-	918122**	HEI	135	12
64614**	74X14**	-	84X14**	-	-	-	-	-	-	918120**	Socket	180/135	11
-	72X31**	-	82X31**	-	-	-	-	-	-	-	HEI	180	NR
-	72X30**	-	82X30**	-	-	-	-	-	-	-	HEI	180	NR
-	72X24**	-	82X24**	-	-	-	-	-	-	-	HEI	180	NR
-	72X29**	-	82X29**	-	-	-	-	-	-	-	HEI	180	NR
-	72X28**	-	82X28**	-	-	-	-	-	-	-	HEI	180	NR
-	72X48**	-	82X48**	-	-	-	-	-	-	-	OE	OE	NR
-	72X48**	-	82X48**	-	-	-	-	-	-	-	OE	OE	NR
-	72X48**	-	82X48**	-	-	-	-	-	-	-	OE	OE	NR
-	72X47**	-	82X47**	-	-	-	-	-	-	-	OE	OE	NR
-	72X47**	-	82X47**	-	-	-	-	-	-	-	OE	OE	NR
-	72X47**	-	82X47**	-	-	-	-	-	-	-	OE	OE	NR
-	72X00**	-	82X00**	-	-	-	-	-	-	-	HEI	180	NR
-	72X00**	-	82X00**	-	-	-	-	-	-	-	HEI	180	NR
-	72X06**	-	82X06**	-	78X06**	-	-	-	-	-	HEI	180	NR
-	72X10**	-	82X10**	-	-	-	-	-	-	-	HEI	180	NR
-	72X35**	-	82X35**	-	-	-	-	-	-	-	HEI	180	NR
-	74X43**	-	84X43**	-	-	-	-	-	-	-	HEI	90	NR
-	72X00**	-	82X00**	-	-	-	-	-	-	-	HEI	180	NR
-	74X42**	-	84X42**	-	-	-	-	-	-	-	HEI	OE	NR
64633**	74X33**	-	84X33**	-	-	-	-	-	-	-	HEI	180	NR
64630**	74X30**	-	84X30**	-	-	-	-	-	-	-	HEI	180	NR
-	74X41**	-	84X41**	-	-	-	-	-	-	-	HEI	OE	NR
64632**	74X32**	-	84X32**	-	-	-	-	91032**	-	-	HEI	90/180	12
64630**	74X30**	-	84X30**	-	-	-	-	-	-	-	HEI	180	NR
64600**	74X00**	-	84X00**	-	-	-	80600**	91000**	-	918133**	HEI	180	16

APPLICATION GUIDE - CUSTOM WIRE SETS

To select wire color, replace X in part number with: 0=Black, 2=Red, 6=Blue

8mm Spiro Pro only : 1=Purple, 3= Hot Orange, 4=Yellow, 5=Lime Green, 7=Hot Pink, 8=Teal, 9=White and for Gray consult price list

Begin Year	End Year	Model	Engine	Street Thunder
1989	1989	Cavalier, Corsica, Beretta	2.8L (W)	51030**
1987	1989	Camaro	2.8L (S)	-
1987	1989	Celebrity	2.8L (W)	51030**
1986	1988	Caprice, Monte Carlo, El Camino	4.3L (Z)	51020**
1983	1987	Malibu, Monte Carlo	3.8L (A)	51000**
1985	1986	Camaro, Celebrity, Citation (non Hi-Output)	2.8L (S,X)	51000**
1985	1986	Cavalier, Celebrity (Hi-Output)	2.8L (W)	-
1983	1985	Caprice	3.8L (A)	51000**
1984	1984	Citation	3.0L (L)	51000**
1983	1984	Camaro, Celebrity, Citation	2.8L (L, X, Z)	51000**
1983	1984	El Camino	3.8L (A)	51000**
1980	1982	All Models	2.8L (L)	51000**
1980	1981	All Models	3.8L (L)	51000**
1978	1979	El Camino, Malibu, Monte Carlo, Monza	196, 231	51000**
8 Cylinder				
2017	2017	Camaro ZL1 (Supercharged)	6.2L LT4	-
2016	2017	Camaro SS	6.2L LT1	-
2014	2015	Camaro Z28	7.0L LS7	53044**
2012	2015	Camaro ZL1 (Supercharged)	6.2L LSA	51044**
2010	2015	Camaro SS	6.2L LS3-L99	51044**
2014	2015	SS	6.2L LS3	51044**
2006	2009	Impala SS, Monte Carlo SS	5.3L LS4 (C)	53044**
1998	2002	Camaro	5.7L LS-1	51044**
1996	1997	Camaro Z28	5.7L (P) LT1	51039**
1994	1996	Caprice, Impala SS	5.7L (P) LT1	-
1993	1995	Camaro Z28	5.7L (P) LT1	51026**
1993	1993	Caprice	5.0L (E), 5.7L (7)	51011**
1988	1992	Camaro, Caprice	5.0L, 5.7L	51011**
1988	1988	Caprice, Monte Carlo	5.0L (G, H)	51015**
1987	1988	Caprice	5.7L (6)	51015**
1987	1987	Camaro	5.0L (F, H)	51011**
1987	1987	Caprice	5.0L (Y)	51004**
1987	1987	Camaro	5.7L (8)	51009**
1986	1987	El Camino, Monte Carlo	5.0L (G, H)	51015**
1986	1986	Camaro, Caprice, El Camino, Monte Carlo	5.0L (G, H)	51007**
1986	1986	Camaro (Canada)	5.0L (F)	51010**
1985	1985	Camaro	5.0L (H)	51010**
1985	1985	Caprice, Impala	5.7L (6)	51007**
1983	1985	Caprice, El Camino, Malibu, Monte Carlo	5.0L	51007**
1983	1984	Camaro	5.0L	51007**
1982	1982	Caprice, Impala	4.4L	51007**
1982	1982	All Models (Except Camaro w/TBI)	5.0L	51007**
1982	1982	El Camino, Malibu, Monte Carlo	5.0L	51007**
1981	1981	El Camino, Malibu, Monte Carlo	4.4L	51016**
1981	1981	Camaro	4.4L, 5.0L, 5.7L	51015**
1981	1981	All Models (Except Camaro)	4.4L, 5.0L, 5.7L	51007**
1980	1980	Camaro (Except California)	4.4L, 5.0L, 5.7L	51002**
1980	1980	Camaro (California Only)	4.4L, 5.0L, 5.7L	51015**
1980	1980	Caprice, El Camino, Malibu, Monte Carlo	4.4L, 5.0L	51007**
1979	1979	El Camino, Malibu, Monte Carlo	267, 305, 350	51007**
1979	1979	Camaro, Caprice, Impala, Nova	305, 350	51002**
1978	1978	Camaro, Caprice, Nova	305	51002**
1978	1978	El Camino, Malibu, Monte Carlo	305	51007**
1978	1978	Monza	305	51015**
1974	1977	All Models (w/HEI)	305, 350, 400	51002**
1975	1976	Monza	262	51015**
1974	1976	All Models (w/HEI)	454	51004**
1970	1974	All Models (non HEI)	400	51001**
1970	1974	All Models (non HEI)	454	51003**
1967	1974	All Models (non HEI)	350	51001**
1970	1972	All Models	402	51003**
1968	1972	All Models	307	51001**
1965	1970	All Models	396, 427	51003**
1968	1969	All Models	302	51001**
1964	1969	All (Except 67-64 Chevy II, Nova)	283	51001**
1964	1969	All (Except 67-64 Chevy II, Nova)	327	51001**
1964	1967	Chevy II, Nova	283, 327	51005**
1961	1967	All Models	283	51001**
1958	1965	All Models	348, 409	51005**
CORVETTE				
2014	2017	C7 Stingray	6.2L LT1	-
2015	2017	C7 Stingray Z06 (Supercharged)	6.2L LT4	-

APPLICATION GUIDE - CUSTOM WIRE SETS

High Energy Resistor Core	8mm Spiro Pro	Ceramic Spiro Pro	Thunder Volt 8.2	Ceramic 8.2mm	409 Pro Race	Thunder Volt 50	8mm SST	Full Metal Jacket	Extreme Service	Distributor Cap & Rotor Kit	Distributor Type	Plug Boot Angle	Coil Wire Length
64630**	74X30**	-	84X30**	-	-	-	-	-	-	-	HEI	180	NR
-	74X24**	-	84X24**	-	79X24**	98024**	-	-	-	918133**	HEI	180	18
64630**	74X30**	-	84X30**	-	-	-	-	-	-	-	HEI	180	NR
64620**	74X20**	-	84X20**	-	-	-	-	-	-	918133**	HEI	90/135	12
64600**	74X00**	-	84X00**	-	-	-	80600**	91000**	-	-	HEI	180	16
64600**	74X00**	-	84X00**	-	-	-	80600**	91000**	-	918133**	HEI	180	16
-	74X24**	-	84X24**	-	79X24**	98024**	-	-	-	918133**	HEI	180	18
64600**	74X00**	-	84X00**	-	-	-	80600**	91000**	-	-	HEI	180	16
64600**	74X00**	-	84X00**	-	-	-	80600**	91000**	-	-	HEI	180	16
64600**	74X00**	-	84X00**	-	-	-	80600**	91000**	-	-	HEI	180	16
64600**	74X00**	-	84X00**	-	-	-	80600**	91000**	-	-	HEI	180	16
64600**	74X00**	-	84X00**	-	-	-	80600**	91000**	-	-	HEI	180	16
64600**	74X00**	-	84X00**	-	-	-	80600**	91000**	-	-	HEI	180	16
64600**	74X00**	-	84X00**	-	-	-	80600**	91000**	-	-	HEI	180	16
-	72X61**	-	82X61**	-	79X61**	98061**	-	-	-	-	Coil	180	NR
-	72X61**	-	82X61**	-	79X61**	98061**	-	-	-	-	Coil	180	NR
-	72X44**	-	82X44**	-	79X06**	98006**	-	-	-	-	Coil	OE	NR
-	74X44**	75X44**	84X44**	85X44**	79X03**	98003**	-	-	-	-	Coil	180	NR
-	74X44**	75X44**	84X44**	85X44**	79X03**	98003**	-	-	-	-	Coil	180	NR
-	74X44**	75X44**	84X44**	85X44**	79X03**	98003**	-	-	-	-	Coil	180	NR
-	72X44**	-	82X44**	-	79X06**	98006**	-	-	-	-	Coil	180	NR
-	74X44**	75X44**	84X44**	85X44**	79X03**	98003**	-	-	-	-	Coil	180	NR
-	74X39**	-	84X39**	-	79X26**	98026**	-	-	91039**	-	Optispark	90	10/11
-	74X27**	-	84X27**	-	79X04**	98004**	-	-	91027**	-	Optispark	90	11/12
-	74X26**	75X26**	84X26**	85X26**	79X26**	98026**	-	-	91026**	-	Optispark	90	12
64611**	74X11**	75X11**	84X11**	85X11**	-	-	-	-	-	918132**	HEI	90/180	10
64611**	74X11**	75X11**	84X11**	85X11**	-	-	-	-	-	918132**	HEI	90/180	10
64615**	74X15**	-	84X15**	-	-	-	-	-	-	918132**	HEI	90/180	10
64615**	74X15**	-	84X15**	-	-	-	-	-	-	918122**	HEI	90/180	10
64611**	74X11**	75X11**	84X11**	85X11**	-	-	-	-	-	918122**	HEI	90/180	10
64604**	74X04**	-	84X04**	-	79X32**	98032**	80604**	91004**	-	918132**	HEI	135	12
64609**	74X09**	-	84X09**	-	-	-	-	91009**	-	918132**	HEI	90/135	NR
64615**	74X15**	-	84X15**	-	-	-	-	-	-	918132**	HEI	90/180	10
64607**	74X07**	-	84X07**	-	-	-	80607**	91007**	99602**	918122**	HEI	90/135	NR
-	74X10**	-	84X10**	-	-	-	-	-	-	-	HEI	90/180	NR
-	74X10**	-	84X10**	-	-	-	-	-	-	918131**	HEI	90/180	NR
64607**	74X07**	-	84X07**	-	-	-	80607**	91007**	99602**	918122**	HEI	90/135	NR
64607**	74X07**	-	84X07**	-	-	-	80607**	91007**	99602**	918122**	HEI	90/135	NR
64607**	74X07**	-	84X07**	-	-	-	80607**	91007**	99602**	918122**	HEI	90/135	NR
64607**	74X07**	-	84X07**	-	-	-	80607**	91007**	99602**	918122**	HEI	90/135	NR
64607**	74X07**	-	84X07**	-	-	-	80607**	91007**	99602**	918122**	HEI	90/135	NR
64616**	74X16**	-	84X16**	-	-	-	-	-	-	918122**	HEI	180/135	NR
64615**	74X15**	-	84X15**	-	-	-	-	-	-	918122**	HEI	90/180	10
64607**	74X07**	-	84X07**	-	-	-	80607**	91007**	99602**	918122**	HEI	90/135	NR
64602**	74X02**	-	84X02**	-	79X28**	98028**	80602**	91002**	99601**	918122**	HEI	90	10
64615**	74X15**	-	84X15**	-	-	-	-	-	-	-	HEI	90/180	10
64607**	74X07**	-	84X07**	-	-	-	80607**	91007**	99602**	918122**	HEI	90/135	NR
64607**	74X07**	-	84X07**	-	-	-	80607**	91007**	99602**	918122**	HEI	90/135	NR
64602**	74X02**	-	84X02**	-	79X28**	98028**	80602**	91002**	99601**	918122**	HEI	90	10
64602**	74X02**	-	84X02**	-	79X28**	98028**	80602**	91002**	99601**	918122**	HEI	90	10
64607**	74X07**	-	84X07**	-	-	-	80607**	91007**	99602**	918122**	HEI	90/135	NR
64615**	74X15**	-	84X15**	-	-	-	-	-	-	918122**	HEI	90/180	10
64602**	74X02**	-	84X02**	-	79X28**	98028**	80602**	91002**	-	918122**	HEI	90	10
64615**	74X15**	-	84X15**	-	-	-	-	-	-	918122**	HEI	90/180	10
64604**	74X04**	-	84X04**	-	79X32**	98032**	80604**	91004**	-	918122**	HEI	135	12
64601**	74X01**	-	84X01**	-	79X27**	98027**	80601**	91001**	-	918120**	Socket	90	11
64603**	74X03**	-	84X03**	-	79X31**	98031**	80603**	91003**	-	918120**	Socket	135	18
64601**	74X01**	-	84X01**	-	79X27**	98027**	80601**	91001**	-	918120**	Socket	90	11
64603**	74X03**	-	84X03**	-	79X31**	98031**	80603**	91003**	-	918120**	Socket	135	18
64601**	74X01**	-	84X01**	-	79X27**	98027**	80601**	91001**	-	918120**	Socket	90	11
64601**	74X01**	-	84X01**	-	79X27**	98027**	80601**	91001**	-	918120**	Socket	90	11
64601**	74X01**	-	84X01**	-	79X27**	98027**	80601**	91001**	-	918120**	Socket	90	11
64605**	74X05**	-	84X05**	-	79X29**	98029**	80605**	91005**	-	-	Socket	90	10
64601**	74X01**	-	84X01**	-	79X27**	98027**	80601**	91001**	-	-	Socket	90	11
64605**	74X05**	-	84X05**	-	79X65**	98065**	80605**	91005**	-	-	Socket	90	10
-	72X61**	-	82X61**	-	79X61**	98061**	-	-	-	-	Coil	180	NR
-	72X61**	-	82X61**	-	79X61**	98061**	-	-	-	-	Coil	180	NR

APPLICATION GUIDE - CUSTOM WIRE SETS

To select wire color, replace X in part number with: 0=Black, 2=Red, 6=Blue

8mm Spiro Pro only : 1=Purple, 3= Hot Orange, 4=Yellow, 5=Lime Green, 7=Hot Pink, 8=Teal, 9=White and for Gray consult price list

Begin Year	End Year	Model	Engine	Street Thunder
2006	2013	C6 Z06	7.0L LS7 (E)	53044**
2008	2013	C6 Coupe, Convertible	6.2L LS3 (W)	53044**
2009	2013	C6 ZR1 (Supercharged)	6.2L LS9 (W)	51044**
2005	2007	C6 Coupe, Convertible	6.0L LS2 (U, H)	53044**
1997	2004	C5 Coupe, Convertible, Z06 (LS-1/LS-6)	5.7L (G), 5.7L (S)	51044**
1992	1996	C4 LT-1, LT-4	5.7L (P)	51025**
1990	1995	C4 ZR-1	5.7L (J) LT-5	-
1985	1991	C4	5.7L (8) L98	51009**
1984	1984	C4	5.7L L83	-
1975	1982	C3	350	51017**
1974	1974	C3 All (w/HEI)	350	51002**
1974	1974	C3 All (w/HEI)	454	51004**
1971	1974	C3 All (non HEI)	350, 400	51005**
1965	1974	C2 / C3 All (non HEI)	396, 427, 454	51003**
1960	1970	C2 / C3 All	283, 327, 350	51005**
GM TRUCKS				
4 Cylinder				
1998	2003	S10, S15	2.2L	53012**
1996	1997	S10, S15	2.2L	-
1994	1995	S10, S15	2.2L	53024**
1992	1993	S, T	151, 2.5L (A)	51031**
1991	1991	S, T	151, 2.5L (A, E)	51031**
1988	1990	L, M Van S, T	151, 2.5L (E)	51031**
6 Cylinder				
2014	2017	Silverado/Sierra 1500	4.3L LV3 EcoTec3	-
2007	2014	Express / Savana	4.3L	-
2007	2013	Silverado/Sierra 1500	4.3L	-
1996	2006	All w/Horizontal Distributor Cap	4.3L (W, Z) Vortec	51035**
1996	2006	Lumina APV, Venture APV, Montana	3.4L (E)	53000**
1996	1996	G Series Vans (HEI)	4.3L (Z) Vortec	51032**
1995	1995	S, T, Blazer, Jimmy (Horizontal Cap)	4.3L (W) Vortec	-
1994	1995	C, K, G, Lm, P, S, Blazer, Jimmy (HEI)	4.3L (W, Z) Vortec	51032**
1992	1995	Lumina APV	3.8L (L)	51034**
1988	1993	C, K, G, L, M Van, P, S, T	4.3L (B, W, Z)	51032**
1982	1993	S, T Series (S10, S15)	2.8L	51000**
1987	1987	G, L, M Van, R, V, Pick-Up Trucks	4.3L (Z)	51032**
1986	1987	Caballero, El Camino	4.3L (Z)	51020**
1986	1986	L, M Van	4.3L	51032**
1977	1984	Caballero, El Camino	231, 3.8L (A)	51000**
1981	1981	G, P	231, 3.8L	51000**
8 Cylinder				
2014	2017	Silverado/Sierra 1500	5.3L L83 EcoTec3	-
2014	2017	Silverado/Sierra 1500	6.2L L86 EcoTec3	-
2014	2017	Silverado/Sierra 2500/3500, Tahoe/Yukon, Suburban	6.0L LY6 Vortec	51044**
2014	2014	Avalanche, Tahoe/Yukon, Suburban 1500, Express G1500	5.3L (J, 0, 3, M)	51044**
2014	2014	Tahoe, Yukon	6.2L (2, 8)	51044**
2009	2013	Silverado/Seirra 1500, Tahoe/Yukon, Express G2500/3500	4.8L (C)	51044**
2009	2013	Silverado/Sierra 1500, Avalanche, Tahoe/Yukon, Suburban 1500, Express G1500	5.3L (J, 0, 3, M)	51044**
2009	2013	Silverado/Sierra 1500/2500, Avalanche, Tahoe/Yukon, Suburban 1500 & 2500, Express	6.0L (Y, 5, K, H)	51044**
2009	2013	Silverado/Sierra 1500, Sierra Denali Tahoe/Yukon	6.2L (2, 8)	51044**
2009	2012	Canyon, Colorado	5.3L (L)	51044**
2005	2009	Trailblazer, Trailblazer SS	5.3L (M), 6.0L (H)	53044**
2008	2009	Kodiak, Topkick C2500, 3500, 4500, 5500, 6500, 7500	8.1L (E & G)	-
2007	2008	Silverado/Seirra 1500, Tahoe/Yukon, G2500	4.8L (C)	53044**
2007	2008	Avalanche, Tahoe/Yukon, Silverado/ Sierra 1500, Suburban 1500, G1500	5.3L (J, 0, 3)	53044**
2005	2008	Envoy, Envoy Denali	5.3L (M)	53044**
2007	2008	Silverado & Sierra 1500 & 2500, Avalanche, Tahoe/Yukon, Suburban 1500 & 2500, Express G2500 & G3500	6.0L (Y, K, H, 5)	53044**
2007	2008	Sierra Denali, Yukon Denali	6.2L (8)	53044**
2001	2007	C, K, G, P 2500, 3500, 4500, 5500, 6500, 7500	8.1L (E & G)	-
2005	2006	SSR	6.0L (H)	53044**
1999	2006	Vortec LS1, LR4, LM7, LQ4 Round Coil #19005218 (Delphi)	4.8L, 5.3L, 6.0L	51044**
1999	2006	Vortec LS1, LR4, LM7, LQ4 (Except W, T Series) Square Coil #12558693 (Mitsubishi)	4.8L, 5.3L, 6.0L	53005**
2003	2004	SSR	5.3L	53005**
2003	2004	SSR	5.3L	53005**
1996	2002	Vortec L30 (Horizontal Cap)	5.0L (M), 5.7L (C)	51036**
1996	2002	Full Size C,K; 1 Ton Chassis, 1/2 3/4, 1 Ton Vans	5.0L (M), 5.7L (R)	51036**
1996	2000	Vortec L29 (Horizontal Cap) Full Size C,K; 1 Ton Chassis, 1 Ton Vans	7.4L (J)	-
1994	1997	G, P Series Vans	7.4L (N)	51029**
1994	1996	G, P Series Vans	5.0L (H), 5.7L (K)	-

APPLICATION GUIDE - CUSTOM WIRE SETS

High Energy Resistor Core	8mm Spiro Pro	Ceramic Spiro Pro	Thunder Volt 8.2	Ceramic 8.2mm	409 Pro Race	Thunder Volt 50	8mm SST	Full Metal Jacket	Extreme Service	Distributor Cap & Rotor Kit	Distributor Type	Plug Boot Angle	Coil Wire Length
-	72X44**	-	82X44**	-	79X06**	98006**	-	-	-	-	Coil	OE	NR
-	72X44**	-	82X44**	-	79X06**	98006**	-	-	-	-	Coil	OE	NR
-	74X44**	75X44**	84X44**	85X44**	79X03**	98003**	-	-	-	-	Coil	180	NR
-	72X44**	-	82X44**	-	79X06**	98006**	-	-	-	-	Coil	OE	NR
-	74X44**	75X44**	84X44**	85X44**	79X03**	98003**	-	-	-	-	Coil	180	NR
-	74X25**	-	84X25**	-	79X33**	98033**	-	91025**	-	-	HEI	90/180	15/16
-	74X38**	-	84X38**	-	-	-	-	-	-	-	HEI	OE	NR
64609**	74X09**	-	84X09**	-	-	-	-	91009**	-	918131**	HEI	90/135	NR
-	74X22**	-	84X22**	-	-	-	-	-	-	918131**	HEI	90/135	NR
64617**	74X17**	-	84X17**	-	-	-	80617**	91017**	99603**	918122**	HEI	90	NR
64602**	74X02**	-	84X02**	-	79X28**	98028**	80602**	91002**	99601**	918122**	HEI	90	10
64604**	74X04**	-	84X04**	-	79X32**	98032**	80604**	91004**	-	-	HEI	135	12
64605**	74X05**	-	84X05**	-	79X29**	98029**	80605**	91005**	-	918120**	Socket	90	10
64605**	74X03**	-	84X03**	-	79X33**	98033**	80603**	91003**	-	918120**	Socket	135	18
64605**	74X05**	-	84X05**	-	79X29**	98029**	80605**	91005**	-	-	Socket	90	10
-	72X12**	-	82X12**	-	-	-	-	-	-	-	HEI	180	NR
-	72X11**	-	82X11**	-	-	-	-	-	-	-	HEI	180	NR
-	72X24**	-	82X24**	-	-	-	-	-	-	-	HEI	180	NR
64631**	74X31**	-	84X31**	-	-	-	-	-	-	-	HEI	180	12
64631**	74X31**	-	84X31**	-	-	-	-	-	-	-	HEI	180	12
64631**	74X31**	-	84X31**	-	-	-	-	-	-	-	HEI	180	12
-	72X58**	-	82X58**	-	-	-	-	-	-	-	Coil	180	NR
-	72X96**	-	82X96**	-	79X96**	98096**	-	-	-	-	Vortec	180	NR
-	72X96**	-	82X96**	-	79X96**	98096**	-	-	-	-	Vortec	180	NR
-	74X35**	-	84X35**	-	-	-	-	91035**	-	-	Vortec	90/180	12/16
-	72X00**	-	82X00**	-	-	-	-	-	-	-	HEI	180	NR
64632**	74X32**	-	84X32**	-	-	-	-	91032**	-	-	HEI	90/180	12
-	74X45**	-	84X45**	-	-	-	-	-	-	-	Vortec	90/180	12
64632**	74X32**	-	84X32**	-	-	-	-	91032**	-	918133**	HEI	90/180	12
64634**	74X34**	-	84X34**	-	-	-	-	-	-	-	HEI	180	NR
64632**	74X32**	-	84X32**	-	-	-	-	91032**	-	918133**	HEI	90/180	12
64600**	74X00**	-	84X00**	-	-	-	80600**	91000**	-	-	HEI	180	16
64632**	74X32**	-	84X32**	-	-	-	-	91032**	-	-	HEI	90/180	12
64620**	74X20**	-	84X20**	-	-	-	-	-	-	-	HEI	90/135	12
64632**	74X32**	-	84X32**	-	-	-	-	91032**	-	-	HEI	90/180	12
64600**	74X00**	-	84X00**	-	-	-	80600**	91000**	-	-	HEI	180	16
64600**	74X00**	-	84X00**	-	-	-	80600**	91000**	-	-	HEI	180	16
-	72X61**	-	82X61**	-	79X61**	98061**	-	-	-	-	Coil	180	NR
-	72X61**	-	82X61**	-	79X61**	98061**	-	-	-	-	Coil	180	NR
-	74X44**	75X44**	84X44**	85X44**	79X03**	98003**	-	-	-	-	Coil	180	NR
-	74X44**	75X44**	84X44**	85X44**	79X03**	98003**	-	-	-	-	Coil	180	NR
-	74X44**	75X44**	84X44**	85X44**	79X03**	98003**	-	-	-	-	Coil	180	NR
-	74X44**	75X44**	84X44**	85X44**	79X03**	98003**	-	-	-	-	Coil	180	NR
-	74X44**	75X44**	84X44**	85X44**	79X03**	98003**	-	-	-	-	Coil	180	NR
-	74X44**	75X44**	84X44**	85X44**	79X03**	98003**	-	-	-	-	Coil	180	NR
-	72X44**	-	82X44**	-	79X06**	98006**	-	-	-	-	Coil	OE	NR
-	72X25**	75X25**	82X25**	85X25**	79X86**	98086**	-	-	-	-	Coil	OE	NR
-	72X44**	-	82X44**	-	79X06**	98006**	-	-	-	-	Coil	OE	NR
-	72X44**	-	82X44**	-	79X06**	98006**	-	-	-	-	Coil	OE	NR
-	72X44**	-	82X44**	-	79X06**	98006**	-	-	-	-	Coil	OE	NR
-	72X44**	-	82X44**	-	79X06**	98006**	-	-	-	-	Coil	OE	NR
-	72X44**	-	82X44**	-	79X06**	98006**	-	-	-	-	Coil	OE	NR
-	72X44**	-	82X44**	-	79X06**	98006**	-	-	-	-	Coil	OE	NR
-	72X25**	75X25**	82X25**	85X25**	79X86**	98086**	-	-	99615**	-	Coil	OE	NR
-	72X44**	-	82X44**	-	79X06**	98006**	-	-	-	-	Coil	OE	NR
-	74X44**	75X44**	84X44**	85X44**	79X03**	98003**	-	-	-	-	Coil	180	NR
-	72X05**	-	82X05**	-	79X05**	98005**	-	-	-	-	Coil	180	NR
-	72X05**	-	82X05**	-	79X05**	98005**	-	-	-	-	Coil	180	NR
-	72X05**	-	82X05**	-	79X05**	98005**	-	-	-	-	Coil	180	NR
-	74X36**	75X36**	84X36**	85X36**	79X36**	-	-	91036**	99606**	-	Vortec	90	17
-	74X36**	75X36**	84X36**	85X36**	79X36**	-	-	-	99606**	-	Vortec	90	17
-	74X37**	75X37**	84X37**	85X37**	-	-	-	-	99607**	-	Vortec	180	12
64629**	74X29**	75X24**	84X29**	85X24**	-	-	-	-	99605**	-	HEI	180	10
-	74X46**	-	84X46**	-	-	-	-	-	99608**	-	HEI	90	10

APPLICATION GUIDE - CUSTOM WIRE SETS

To select wire color, replace X in part number with: 0=Black, 2=Red, 6=Blue

8mm Spiro Pro only : 1=Purple, 3= Hot Orange, 4=Yellow, 5=Lime Green, 7=Hot Pink, 8=Teal, 9=White and for Gray consult price list

Begin Year	End Year	Model	Engine	Street Thunder
1994	1995	C, K Pickup Only	5.0L (H), 5.7L (K)	51028**
1990	1995	C, K, G, P	7.4L (N)	51029**
1988	1993	C, K, G	5.0L (H)	51028**
1988	1993	C, K, G, P	5.7L (K)	51028**
1988	1991	R V	5.7L (K)	51028**
1990	1991	R V	7.4L (N)	51029**
1985	1990	1 Ton Chassis & Full Size RV w/4 BBL, Full Size C, K; 3/4 Ton w/4 BBL (Vacuum Operated EMIS)	7.4L (W)	-
1988	1989	C, K, 1 Ton G Vans, P Series (Motor Home)	7.4L (N)	-
1989	1989	P Series	5.7L (M)	51017**
1988	1989	C, K, G, R, V	7.4L (N)	51029**
1988	1988	C, K, P, R, V (w/Carb)	5.7L (M)	51002**
1987	1987	Caballero, El Camino	5.0L (G, H)	51015**
1987	1987	G, P, R, V Pickup Trucks, Suburban (w/TBI)	5.0L (H), 5.7L (K)	51028**
1987	1987	G, P, R, V Pickup Trucks, Suburban)w/Carb	5.7L (M)	51002**
1987	1987	R, V Pickup Trucks, Suburban (w/TBI)	7.4L (N)	51029**
1984	1986	G Series Vans	305, 5.0L	51002**
1983	1986	C, K, Pickups, Caballero, El Camino	305, 5.0L	51007**
1983	1986	G, P	305, 5.0L	51002**
1983	1986	C, K, P Series	366, 427, 454 7.4L	51063**
1982	1986	1/2, 3/4, 1 Ton, 4 BBL (CA) (Spring Operated EMIS)	7.4L (W)	-
1984	1984	50 Series	350, 5.7L	51017**
1982	1983	C, K	454, 7.4L	51063**
1982	1982	Caballero, El Camino	267, 4.4L	51007**
1982	1982	P, 50 Series	366, 427, 454	51063**
1981	1982	50 Series	305, 350	51017**
1981	1982	C, K 10-20, Caballero, El Camino	305, 5.0L	51007**
1981	1982	C, K 30-35, G Series, P Series	305, 5.0L	51002**
1981	1982	C, K 10-20	350, 5.7L	51007**
1981	1982	C, K 30-35, G Series, P Series	350, 5.7L	51002**
1981	1981	Caballero, El Camino	265, 4.3L	51016**
1981	1981	50-60 Series	350, 5.7L	51017**
1981	1981	G, P Series	366, 400, 403, 452, 454	51063**
1975	1981	1/2, 3/4, 1 Ton Chassis Vans & Motor Homes	366-452, 7.4L (W)	-
1980	1980	Caballero, El Camino	267, 305	51007**
1980	1980	C, K, G	305, 5.0L	51002**
1980	1980	C, K, G, P	350, 5.7L	51002**
1980	1980	50-60 Series	350, 5.7L	51017**
1977	1979	Caballero, El Camino	267, 305	51007**
1977	1979	C, K, G, P	305, 350, 400	51002**
1977	1979	50-60 Series	350	51017**
1977	1979	C, K, G, P	366, 427, 454	51063**
1975	1976	C, K, G, P	305, 350, 400	51002**
1975	1976	G Series Vans	366, 427	51063**
1975	1976	C, K, G, P	454, 7.4L	51004**
1966	1975	All (non HEI)	396, 400, 402	51003**
1966	1975	All (non HEI)	454	51003**
1973	1974	All (non HEI)	307, 350, 400	51001**
1970	1972	G Series, El Camino	307, 350	51001**
1965	1972	All (Except G Series & El Camino)	283, 307, 350	51005**
1961	1965	All	348, 409	51052**
1955	1965	All	283, 327	51005**
DODGE / CHRYSLER				
4 Cylinder				
2003	2009	PT Cruiser Turbo (GT Cruiser) (G, 8)	2.4L DOHC	52035**
2001	2009	PT Cruiser (B, X)	2.4L DOHC	-
2001	2006	Cirrus, Sebring, Stratus (X, J)	2.4L DOHC	-
2003	2005	Neon SRT-4 (S)	2.4L DOHC	52035**
1996	2002	Neon, Breeze, Stratus (132Hp)	2.0L SOHC	-
1995	2002	Avenger, Cirrus, Sebring, Stratus, Talon	2.0L, 2.4L DOHC	52035**
1995	2000	Neon (150Hp)	2.0L DOHC	52035**
1995	1998	Eagle Talon Turbo	2.0L DOHC	52032**
1987	1995	All	2.5L	51070**
1993	1994	Colt	1.8L, 16V	-
1990	1994	Eagle Talon, Plymouth Laser	1.8L	52031**
1990	1994	Talon, Laser (Including Turbo)	2.0L DOHC	52032**
1981	1994	All (Except 91-93 Daytona IROC R/T, Spirit R/T)	2.2L	51070**
1992	1993	Champ, Colt, Vista	2.4L	52031**
1990	1993	Eagle 2000GTX	2.0L DOHC	52032**
1989	1991	Champ, Colt, Vista	1.5L, 1.8L, 2.0L	52031**
1989	1990	Champ, Colt, Vista, Summit (Including Turbo)	1.6L DOHC	52032**
1984	1989	Conquest	2.6L	52030**

APPLICATION GUIDE - CUSTOM WIRE SETS

High Energy Resistor Core	8mm Spiro Pro	Ceramic Spiro Pro	Thunder Volt 8.2	Ceramic 8.2mm	409 Pro Race	Thunder Volt 50	8mm SST	Full Metal Jacket	Extreme Service	Distributor Cap & Rotor Kit	Distributor Type	Plug Boot Angle	Coil Wire Length
64628**	74X28**	-	84X28**	-	79X81**	98081**	80628**	91028**	99604**	918132**	HEI	90	10
64629**	74X29**	75X24**	84X29**	85X24**	-	-	-	-	99605**	918132**	HEI	180	10
64628**	74X28**	-	84X28**	-	79X81**	98081**	80628**	91028**	99604**	918132**	HEI	90	10
64628**	74X28**	-	84X28**	-	79X81**	98081**	80628**	91028**	99604**	918132**	HEI	90	10
64628**	74X28**	-	84X28**	-	79X81**	98081**	80628**	91028**	99604**	918132**	HEI	90	10
64629**	74X29**	75X24**	84X29**	85X24**	-	-	-	-	99605**	918132**	HEI	180	10
-	-	-	-	-	-	-	-	-	99610**	-	HEI	OE	NR
-	-	-	-	-	-	-	-	-	99605**	-	-	-	-
64617**	74X17**	-	84X17**	-	-	-	80617**	91017**	99603**	-	HEI	90	NR
64629**	74X29**	75X24**	84X29**	85X24**	-	-	-	-	99605**	918132**	HEI	180	10
64602**	74X02**	-	84X02**	-	79X28**	98028**	80602**	91002**	99601**	-	HEI	90	10
64615**	74X15**	-	84X15**	-	-	-	-	-	-	918132**	HEI	90/180	10
64628**	74X28**	-	84X28**	-	79X81**	98081**	80628**	91028**	99604**	918132**	HEI	90	10
64602**	74X02**	-	84X02**	-	79X28**	98028**	80602**	91002**	99601**	918122**	HEI	90	10
64629**	74X29**	75X24**	84X29**	85X24**	-	-	-	-	99605**	918132**	HEI	180	10
64602**	74X02**	-	84X02**	-	79X28**	98028**	80602**	91002**	99601**	918122**	HEI	90	10
64607**	74X07**	-	84X07**	-	-	-	80607**	91007**	99602**	918122**	HEI	90/135	NR
64602**	74X02**	-	84X02**	-	79X28**	98028**	80602**	91002**	99601**	918122**	HEI	90	10
64663**	74X63**	-	84X63**	-	79X67**	98067**	-	-	-	918122**	HEI	135	11
-	-	-	-	-	-	-	-	-	99609**	-	HEI	180	NR
64617**	74X17**	-	84X17**	-	-	-	80617**	91017**	99603**	-	HEI	90	NR
64663**	74X63**	-	84X63**	-	79X67**	98067**	-	-	-	918122**	HEI	135	11
64607**	74X07**	-	84X07**	-	-	-	80607**	91007**	99602**	918122**	HEI	90/135	NR
64663**	74X63**	-	84X63**	-	79X67**	98067**	-	-	-	918122**	HEI	135	11
64617**	74X17**	-	84X17**	-	-	-	80617**	91017**	99603**	-	HEI	90	NR
64607**	74X07**	-	84X07**	-	-	-	80607**	91007**	99602**	918122**	HEI	90/135	NR
64602**	74X02**	-	84X02**	-	79X28**	98028**	80602**	91002**	99601**	918122**	HEI	90	10
64607**	74X07**	-	84X07**	-	-	-	80607**	91007**	99602**	918122**	HEI	90/135	NR
64602**	74X02**	-	84X02**	-	79X28**	98028**	80602**	91002**	99601**	918122**	HEI	90	10
64616**	74X16**	-	84X16**	-	-	-	-	-	-	-	HEI	180/135	NR
64617**	74X17**	-	84X17**	-	-	-	80617**	91017**	99603**	-	HEI	90	NR
64663**	74X63**	-	84X63**	-	79X67**	98067**	-	-	-	918122**	HEI	135	11
-	-	-	-	-	-	-	-	-	99609**	-	HEI	180	NR
64607**	74X07**	-	84X07**	-	-	-	80607**	91007**	99602**	918122**	HEI	90/135	NR
64602**	74X02**	-	84X02**	-	79X28**	98028**	80602**	91002**	99601**	918122**	HEI	90	10
64602**	74X02**	-	84X02**	-	79X28**	98028**	80602**	91002**	99601**	918122**	HEI	90	10
64617**	74X17**	-	84X17**	-	-	-	80617**	91017**	99603**	-	HEI	90	NR
64607**	74X07**	-	84X07**	-	-	-	80607**	91007**	-	918122**	HEI	90/180	NR
64602**	74X02**	-	84X02**	-	79X28**	98028**	80602**	91002**	99601**	918122**	HEI	90	10
64617**	74X17**	-	84X17**	-	-	-	80617**	91017**	99603**	918122**	HEI	90	NR
64663**	74X63**	-	84X63**	-	79X67**	98067**	-	-	-	918122**	HEI	135	11
64602**	74X02**	-	84X02**	-	79X28**	98028**	80602**	91002**	99601**	918122**	HEI	90	10
64663**	74X63**	-	84X63**	-	79X67**	98067**	-	-	-	-	HEI	135	11
64604**	74X04**	-	84X04**	-	79X32**	98032**	80604**	91004**	-	918122**	HEI	135	12
64603**	74X03**	-	84X03**	-	79X31**	98031**	80603**	91003**	-	918120**	Socket	135	18
64603**	74X03**	-	84X03**	-	79X31**	98031**	80603**	91003**	-	918120**	Socket	135	18
64601**	74X01**	-	84X01**	-	79X27**	98027**	80601**	91001**	-	918120**	Socket	90	11
64601**	74X01**	-	84X01**	-	79X27**	98027**	80601**	91001**	-	918120**	Socket	90	11
64605**	74X05**	-	84X05**	-	79X29**	98029**	80605**	91005**	-	-	Socket	90	10
64652**	74X52**	-	84X52**	-	79X65**	98065**	80652**	91052**	-	-	Socket	180	14/15
64605**	74X05**	-	84X05**	-	79X29**	98029**	80605**	91005**	-	-	Socket	90	10
-	77X35**	-	87X35**	-	-	-	-	-	-	-	Coil	OE	NR
-	72X27**	-	82X27**	-	-	-	-	-	-	-	Coil	OE	NR
-	72X27**	-	82X27**	-	-	-	-	-	-	-	Coil	OE	NR
-	77X35**	-	87X35**	-	-	-	-	-	-	-	Coil	OE	NR
-	74X79**	-	84X79**	-	-	-	-	-	-	-	Coil	OE	NR
-	77X35**	-	87X35**	-	-	-	-	-	-	-	Coil	OE	NR
-	77X35**	-	87X35**	-	-	-	-	-	-	-	Coil	OE	NR
-	77X32**	-	87X32**	-	79X69**	98069**	-	97032**	-	-	Socket	OE	NR
64670**	74X70**	-	84X70**	-	-	-	-	-	-	-	OE	180	14/29
-	77X36**	-	87X36**	-	-	-	-	-	-	-	Socket	OE	NR
67631**	77X31**	-	87X31**	-	-	-	-	-	-	-	Socket	OE	17/27
-	77X32**	-	87X32**	-	79X69**	98069**	-	97032**	-	-	Socket	OE	NR
64670**	74X70**	-	84X70**	-	-	-	-	-	-	-	OE	180	14/29
67631**	77X31**	-	87X31**	-	-	-	-	-	-	-	Socket	OE	17/27
-	77X32**	-	87X32**	-	79X69**	98069**	-	97032**	-	-	Socket	OE	NR
67631**	77X31**	-	87X31**	-	-	-	-	-	-	-	Socket	OE	17/27
-	77X32**	-	87X32**	-	79X69**	98069**	-	97032**	-	-	Socket	OE	NR
-	77X30**	-	87X30**	-	-	-	-	-	-	-	Socket	180	19/28

APPLICATION GUIDE - CUSTOM WIRE SETS

To select wire color, replace X in part number with: 0=Black, 2=Red, 6=Blue

8mm Spiro Pro only : 1=Purple, 3= Hot Orange, 4=Yellow, 5=Lime Green, 7=Hot Pink, 8=Teal, 9=White and for Gray consult price list

Begin Year	End Year	Model	Engine	Street Thunder
1987	1988	Champ, Colt, Vista	1.5L	52031**
1984	1988	Champ, Colt, Vista	1.6L	52031**
1981	1984	Champ, Colt, Vista	1.4L	52031**
6 Cylinder				
2003	2005	Sebring	3.0L	52037**
2001	2005	Stratus	3.0L	52037**
1995	2002	Avenger, Cirrus, Sebring, Stratus	2.5L, 2.7, 3.0	-
1997	2000	Prowler	3.5L SOHC	-
1993	1997	Intrepid, Vision, Concorde, LHS	3.5L SOHC	-
1991	1996	Stealth ES, R/T, R/T Turbo	3.0L DOHC	-
1991	1996	Stealth	3.0L SOHC	-
8 Cylinder				
2008	2009	Aspen	4.7L	-
2005	2005	300C, Magnum R/T w/MDS (OE Replacement Wires)	5.7L HEMI	-
2005	2005	300C, Magnum R/T w/MDS (Shorty Conversion Wires)	5.7L HEMI	-
1981	1990	All	318, 5.2L	51071**
1978	1980	All	318, 360	51071**
1963	1979	All (Except Hemi)	383, 400, 426, 440	51072**
1963	1979	All w/HEI (Except Hemi)	383, 400, 426, 440	-
1963	1978	All	273, 318, 340, 360	51071**
1960	1964	All (w/Ram-Air Induction)	413	51072**
1955	1959	All	318, 360, 383	51003**
10 Cylinder				
2013	2017	Viper, SRT Viper, GT, GTS	8.4L	-
2008	2010	Viper SRT-10	8.4L	-
2003	2006	Viper SRT-10	8.3L	-
1997	2002	Viper RT-10 Roadster	488, 8.0L	-
1996	2002	Viper GTS Coupe (Except GTS-R)	488, 8.0L	-
1992	1996	Viper RT-10 Roadster	488, 8.0L	-
DODGE TRUCKS				
4 Cylinder				
2001	2007	Caravan (B)	2.4L DOHC	-
2001	2003	Voyager (B)	2.4L DOHC	-
1996	2000	Caravan, Voyager	2.4L DOHC	52035**
1984	1995	Dakota, Rampage, Mini Van	2.2L, 2.5L SOHC	51070**
1987	1989	Raider, Ram, Ram 50	2.0L, 2.6L	52030**
1990	1993	Ram, Ram 50	2.4L	52031**
6 Cylinder				
2009	2012	Dakota, Durango, Nitro, Ram 1500	3.7L	-
2001	2010	Grand Caravan, Town & Country	3.3, 3.8L	-
2005	2008	Pacifica	3.8L	53043**
2001	2003	Voyager	3.3L	53043**
1992	2003	Dakota, Ram	239, 3.9 L	51075**
1987	1991	Dakota, Ram	239, 3.9 (M,X)	51074**
8 Cylinder				
2011	2012	Ram 1500, Dakota	4.7L	-
2008	2009	Durango	4.7L	-
2003	2005	Ram 1500, 2500, 3500, Durango (OE Repl. Wires)	5.7L HEMI	-
2003	2005	Ram 1500, 2500, 3500, Durango (Shorty Conv. Wires)	5.7L HEMI	-
1993	2003	Dakota, Durango, Ram, Vans	360, 5.9L	51076**
1992	2002	Dakota, Durango, Ram (w/Multi Point Injection)	318, 5.2L	51076**
1992	1992	All (w/o Multi Point Injection)	318, 360	51071**
1964	1979	All	383, 400, 413, 440	51072**
1960	1976	All	273	51071**
1960	1991	All	318, 360	51071**
10 Cylinder				
2004	2006	Ram SRT-10	8.3L Viper	-
1994	2003	Ram 2500, 3500	8.0L Magnum	-
EAGLE				
1995	1998	Talon ESI, (Non Turbo)	2.0L DOHC 420A	52035**
1995	1998	Talon TSi, TSi AWD (w/Turbo)	2.0L DOHC 4G63	52032**
1990	1994	Talon ES, TSi, TSi AWD / Laser RS, RS Turbo	2.0L DOHC 4G63	52032**
FORD / LINCOLN / MERCURY				
4 Cylinder				
2011	2017	Fiesta S / SE / SES / SEL / Titanium / ST	1.6L DOHC N/A & Turbo	-
2000	2004	Focus SE, ZX3, ZX5, ZTS, SVT (Zetec)	2.0L DOHC (3)	53009**
1998	2003	Escort ZX2	2.0L DOHC (3)	-
1999	2002	Contour, Mystique (Late) After 5/03/99	2.0L DOHC (3)	53009**
1998	2002	Cougar	2.0L DOHC (3)	-
1995	1999	Contour, Mystique (Early) To 5/03/99	2.0L	-
1991	1996	Escort GT, Tracer	1.8L (8)	-
1991	1994	Capri	1.6L	-

APPLICATION GUIDE - CUSTOM WIRE SETS

High Energy Resistor Core	8mm Spiro Pro	Ceramic Spiro Pro	Thunder Volt 8.2	Ceramic 8.2mm	409 Pro Race	Thunder Volt 50	8mm SST	Full Metal Jacket	Extreme Service	Distributor Cap & Rotor Kit	Distributor Type	Plug Boot Angle	Coil Wire Length
67631**	77X31**	-	87X31**	-	-	-	-	-	-	-	Socket	OE	17/27
67631**	77X31**	-	87X31**	-	-	-	-	-	-	-	Socket	OE	17/27
67631**	77X31**	-	87X31**	-	-	-	-	-	-	-	Socket	OE	17/27
-	77X37**	-	87X37**	-	-	-	-	-	-	-	Socket	OE	NR
-	77X37**	-	87X37**	-	-	-	-	-	-	-	Socket	OE	NR
-	72X14**	-	82X14**	-	-	-	-	-	-	-	HEI	OE	NR
-	74X78**	-	84X78**	-	-	-	-	-	-	-	HEI	OE	NR
-	74X78**	-	84X78**	-	-	-	-	-	-	-	HEI	OE	NR
-	77X33**	-	87X33**	-	-	-	-	-	-	-	Socket	OE	NR
-	77X34**	-	87X34**	-	-	-	-	-	-	-	Socket	OE	NR
-	72X46**	-	82X46**	-	-	-	-	-	-	-	Coil	OE	NR
-	72X34**	-	82X34**	-	-	-	-	-	-	-	Coil	OE	NR
-	72X41**	-	82X41**	-	79X10**	98010**	-	-	-	-	Coil	OE	NR
64671**	74X71**	75X71**	84X71**	85X71**	79X68**	98068**	80671**	91071**	-	918320**	Socket	180	14/25
64671**	74X71**	75X71**	84X71**	85X71**	79X68**	98068**	80671**	91071**	-	918320**	Socket	180	14/25
64672**	74X72**	75X72**	84X72**	85X72**	79X78**	98078**	80672**	91072**	-	918320**	Socket	90/135	12
-	72X87**	-	-	-	79X87**	98087**	-	-	-	-	HEI	90/135	12
64671**	74X71**	75X71**	84X71**	85X71**	79X68**	98068**	80671**	91071**	-	918320**	Socket	180	14/25
64672**	74X72**	75X72**	84X72**	85X72**	79X78**	98078**	80672**	91072**	-	918320**	Socket	90/135	12
64603**	74X03**	-	84X03**	-	79X31**	98031**	80603**	91003**	-	-	Socket	135	18
-	72X93**	-	82X93**	-	79X93**	98093**	-	-	-	-	HEI	180	NR
-	72X93**	-	82X93**	-	79X93**	98093**	-	-	-	-	HEI	180	NR
-	72X45**	-	82X45**	-	-	-	-	-	-	-	Coil	180	NR
-	72X04**	-	82X04**	-	78X04**	-	-	-	-	-	HEI	145	NR
-	72X04**	-	82X04**	-	78X04**	-	-	-	-	-	HEI	145	NR
-	74X77**	-	84X77**	-	-	-	-	-	-	-	HEI	OE	NR
-	72X27**	-	82X27**	-	-	-	-	-	-	-	Coil	OE	NR
-	72X27**	-	82X27**	-	-	-	-	-	-	-	Coil	OE	NR
-	77X35**	-	87X35**	-	-	-	-	-	-	-	Coil	OE	NR
64670**	74X70**	-	84X70**	-	-	-	-	-	-	-	OE	180	14/29
67630**	77X30**	-	87X30**	-	-	-	-	-	-	-	Socket	180	19/28
67631**	77X31**	-	87X31**	-	-	-	-	-	-	-	Socket	OE	17/27
-	72X95**	-	82X95**	-	79X95**	98095**	-	-	-	-	Socket	180	NR
-	72X43**	-	82X43**	-	-	-	-	-	-	-	Coil	180	-
-	72X43**	-	82X43**	-	-	-	-	-	-	-	Coil	180	-
-	72X43**	-	82X43**	-	-	-	-	-	-	-	Coil	180	-
64675**	74X75**	-	84X75**	-	-	-	-	-	-	-	HEI	180	32
64674**	74X74**	-	84X74**	-	-	-	-	-	-	-	Socket	180	15
-	72X46**	-	82X46**	-	-	-	-	-	-	-	Coil	OE	NR
-	72X46**	-	82X46**	-	-	-	-	-	-	-	Coil	OE	NR
-	72X26**	-	82X26**	-	79X09**	98009**	-	-	-	-	Coil	OE	NR
-	72X41**	-	82X41**	-	79X10**	98010**	-	-	-	-	Coil	OE	NR
64676**	74X76**	-	84X76**	-	79X82**	98082**	-	91076**	-	-	HEI	180	33/37
64676**	74X76**	-	84X76**	-	79X82**	98082**	-	91076**	-	-	HEI	180	33/37
64671**	74X71**	75X71**	84X71**	85X71**	79X68**	98068**	80671**	91071**	-	918320**	Socket	180	14/25
64672**	74X72**	75X72**	84X72**	85X72**	79X78**	98078**	80672**	91072**	99613**	918320**	Socket	90/135	12
64671**	74X71**	75X71**	84X71**	85X71**	79X68**	98068**	80671**	91071**	-	918320**	Socket	180	14/25
64671**	74X71**	75X71**	84X71**	85X71**	79X68**	98068**	80671**	91071**	-	918320**	Socket	180	14/25
-	72X45**	-	82X45**	-	-	-	-	-	-	-	Coil	180	NR
-	74X73**	-	84X73**	-	-	-	-	-	99614**	-	HEI	OE	NR
-	77X35**	-	87X35**	-	-	-	-	-	-	-	Coil	OE	NR
-	77X32**	-	87X32**	-	79X69**	98069**	-	97032**	-	-	Socket	OE	NR
-	77X32**	-	87X32**	-	79X69**	98069**	-	97032**	-	-	Socket	OE	NR
-	72X49**	-	82X49**	-	-	-	-	-	-	-	Coil	OE	NR
-	72X09**	-	82X09**	-	-	-	-	-	-	-	Coil	OE	NR
-	72X15**	-	82X15**	-	-	-	-	-	-	-	Coil	OE	NR
-	72X09**	-	82X09**	-	-	-	-	-	-	-	Coil	OE	NR
-	72X15**	-	82X15**	-	-	-	-	-	-	-	Coil	OE	NR
-	72X15**	-	82X15**	-	-	-	-	-	-	-	Coil	OE	NR
-	74X82**	-	84X82**	-	-	-	-	-	-	-	Socket	OE	13/25
-	74X82**	-	84X82**	-	-	-	-	-	-	-	Socket	OE	13/25

APPLICATION GUIDE - CUSTOM WIRE SETS

To select wire color, replace X in part number with: 0=Black, 2=Red, 6=Blue

8mm Spiro Pro only : 1=Purple, 3= Hot Orange, 4=Yellow, 5=Lime Green, 7=Hot Pink, 8=Teal, 9=White and for Gray consult price list

Begin Year	End Year	Model	Engine	Street Thunder
1991	1993	Mustang (Twin Plug)	2.3L (M)	51087**
1989	1992	Probe (Including Turbo)	2.2L	52020**
1977	1988	All Models (Including Turbo)	140, 2.3L	51067**
6 Cylinder				
2005	2010	Mustang	4.0L (N)	53037**
2001	2007	Taurus, Sable (Including Flex-Fuel)	3.0L (12V) (U)	-
2001	2004	Mustang	3.8L (4)	53036**
2001	2003	Taurus, Sable DOHC	3.0L (24V) (S)	-
1999	2000	Mustang (Late) After 1/03/99	3.8L (4)	-
1996	2000	Taurus, Sable SOHC (Except Flex-Fuel)	3.0L (12V) (U)	-
1995	2000	Contour, Contour SVT, Mystique, Cougar	2.5L	-
1996	2000	Taurus, Sable 24 Valve	3.0L (24V) (S)	-
1994	1999	Mustang (Early) To 1/03/99	3.8L (4)	51086**
1994	1997	Thunderbird, Cougar (non Supercharged)	3.8L (4)	51086**
1995	1997	Probe	2.5L	-
1989	1995	Thunderbird, Cougar (Supercharged)	3.8L (R)	-
1994	1995	Thunderbird, Cougar (CA) non Supercharged	3.8L (4)	51086**
1989	1995	Taurus SHO	3.0L, 3.2L DOHC (Y)	-
1989	1995	Thunderbird, Cougar	3.8L (4)	51081**
1986	1995	Taurus, Sable	3.0L (U)	51080**
1993	1994	Probe	2.5L	-
1992	1994	Tempo, Topaz	3.0L (U)	51080**
1990	1992	Probe	3.0L (U)	51080**
1988	1990	Merkur Scorpio	2.9L (V)	51064**
1988	1988	Continental	230, 3.8L	51050**
1982	1987	All Models	230, 3.8L	51050**
8 Cylinder				
1996	1998	Crown Vic, Marquis, Town Car	4.6L SOHC	51089**
1996	1998	Mustang SVT Cobra (32 Valve)	4.6L DOHC (V)	-
1996	1998	Mustang GT (16 Valve)	4.6L SOHC (X)	-
1994	1998	Thunderbird, Cougar	4.6L SOHC	-
1995	1995	Mustang SVT Cobra R	5.8L	-
1994	1995	Mustang, Mustang SVT Cobra	5.0L	-
1994	1995	Crown Vic, Marquis, Town Car	4.6L SOHC	-
1992	1993	Crown Vic, Marquis, Town Car	4.6L SOHC	-
1991	1993	Thunderbird	5.0L	-
1989	1993	Mustang	5.0L	51058**
1989	1992	Mark VII LSC	5.0L	51058**
1991	1991	Town Car	4.6L SOHC	-
1989	1990	Ford, Mercury	5.8L	51055**
1987	1988	Mustang, Mark VII Comtech, LSC	302, 5.0L	51057**
1986	1988	Continental, Mark VII LSC (Exc. Comtech)	302, 5.0L	51058**
1986	1988	Ford, Mercury	351W, 5.8L	51057**
1984	1988	Thunderbird, Cougar	302, 5.0L	51058**
1984	1988	Ford, Mercury (w/EEC IV)	302, 5.0L	51058**
1986	1986	Mustang, Capri	302, 5.0L	51057**
1984	1985	Mustang, Ford/ Merc. (w/Dura-Spark)	302, 5.0L	51055**
1984	1985	Mustang, Capri, LTD, Marquis (w/EEC IV)	302, 5.0L	51057**
1984	1985	Lincoln	302, 5.0L	51058**
1980	1985	Ford, Mercury, Lincoln	351W, 5.8L	51055**
1983	1983	All Models	302, 5.0L	51055**
1980	1982	Mustang	255, 4.2L	51055**
1977	1982	Mustang, Capri, Thunderbird	302, 5.0L	51055**
1979	1979	Thunderbird	351W	51057**
1977	1979	Ford, Mercury	351M, 400	51063**
1977	1978	Thunderbird	351W	51055**
1977	1978	Ford	460	51055**
1975	1976	All Models	302, 351W, 460	51062**
1975	1976	All Models	351M, 400	51051**
1973	1974	All Models	302, 351C, 400, 429, 460	51061**
1971	1974	De Tomaso Pantera	351C	51061**
1970	1974	All Models	351W	51062**
1970	1972	All (Except Boss)	302	51059**
1970	1972	Boss	302	51061**
1970	1972	All Models (Except Boss 429)	351C, 351W, 352, 390, 400, 427, 428, 429, 460	51061**
1970	1970	Boss	351C, 428	51061**
1970	1970	All Models	390	51052**
1970	1970	All Models	429, 460	51062**
1958	1969	All Models (w/DSI)	429, 460	-
1958	1969	All (Except 292)	ALL	51052**
FORD TRUCKS				
4 Cylinder				

APPLICATION GUIDE - CUSTOM WIRE SETS

High Energy Resistor Core	8mm Spiro Pro	Ceramic Spiro Pro	Thunder Volt 8.2	Ceramic 8.2mm	409 Pro Race	Thunder Volt 50	8mm SST	Full Metal Jacket	Extreme Service	Distributor Cap & Rotor Kit	Distributor Type	Plug Boot Angle	Coil Wire Length
64687**	74X87**	-	84X87**	-	-	-	-	-	-	-	OE	180	NR
67620**	77X20**	-	87X20**	-	-	-	-	-	-	-	Socket	180	20
64667**	74X67**	-	84X67**	-	-	98083**	-	-	-	-	HEI	180	16/25
-	72X37**	-	82X37**	-	-	-	-	-	-	-	Coil	OE	NR
-	72X38**	-	82X38**	-	-	-	-	-	-	-	Coil	135	NR
-	72X36**	-	82X36**	-	-	-	-	-	-	-	Coil	135	NR
-	72X33**	-	82X33**	-	-	-	-	-	-	-	Coil	OE	NR
-	72X17**	-	82X17**	-	-	-	-	-	-	-	Coil	115	NR
-	72X16**	-	82X16**	-	-	-	-	-	-	-	Coil	135	NR
-	72X07**	-	82X07**	-	-	-	-	-	-	-	Coil	90	NR
-	72X08**	-	82X08**	-	-	-	-	-	-	-	Coil	90	NR
-	74X86**	-	84X86**	-	-	-	-	-	-	-	OE	135	NR
-	74X86**	-	84X86**	-	-	-	-	-	-	-	OE	135	NR
-	77X27**	-	87X27**	-	-	-	-	-	-	-	Socket	OE	NR
-	74X69**	-	84X69**	-	-	-	-	-	-	-	Coil	135	NR
-	74X86**	-	84X86**	-	-	-	-	-	-	-	OE	135	NR
-	74X68**	-	84X68**	-	-	-	-	-	-	-	Coil	OE	NR
64681**	74X81**	-	84X81**	-	-	-	-	-	-	918230**	HEI	OE	7/31
64680**	74X80**	-	84X80**	-	-	-	-	-	-	918230**	HEI	135	11
-	77X25**	-	87X25**	-	-	-	-	-	-	-	Socket	OE	NR
64680**	74X80**	-	84X80**	-	-	-	-	-	-	918230**	HEI	135	11
64680**	74X80**	-	84X80**	-	-	-	-	-	-	918230**	HEI	135	11
64664**	74X64**	-	84X64**	-	-	-	-	-	-	-	HEI	135	31/31
64650**	74X50**	-	84X50**	-	-	-	-	-	-	918230**	HEI	135	21/22
64650**	74X50**	-	84X50**	-	-	-	-	-	-	-	HEI	135	21/22
-	74X89**	-	84X89**	-	79X80**	98080**	-	-	-	-	Coil	OE	NR
-	74X88**	-	84X88**	-	79X59**	98059**	-	-	-	-	Coil	OE	NR
-	74X84**	-	84X84**	-	79X57**	98057**	-	-	-	-	OE	OE	NR
-	74X85**	-	84X85**	-	-	-	-	-	-	-	OE	OE	NR
-	72X02**	-	82X02**	-	-	-	-	-	-	-	HEI	135	13
-	74X92**	-	84X92**	-	-	-	-	-	-	918233**	HEI	135	8
-	74X94**	-	84X94**	-	-	-	-	-	-	-	OE	OE	NR
-	74X93**	-	84X93**	-	-	-	-	-	-	-	OE	OE	NR
-	72X01**	-	82X01**	-	-	-	-	-	-	918233**	HEI	135	8
64658**	74X58**	-	84X58**	-	79X58**	98058**	80658**	91058**	-	918233**	HEI	135	8/24
64658**	74X58**	-	84X58**	-	79X58**	98058**	80658**	91058**	-	918233**	HEI	135	8/24
-	74X93**	-	84X93**	-	-	-	-	-	-	-	OE	OE	NR
64655**	74X55**	-	84X55**	-	-	-	80655**	91055**	-	918233**	HEI	135	11/13/22
64657**	74X57**	-	84X57**	-	79X58**	98058**	-	91057**	-	918233**	HEI	135	11/24
64658**	74X58**	-	84X58**	-	79X58**	98058**	80658**	91058**	-	918233**	HEI	135	8/24
64657**	74X57**	-	84X57**	-	79X58**	98058**	-	91057**	-	918233**	HEI	135	11/24
64658**	74X58**	-	84X58**	-	79X58**	98058**	80658**	91058**	-	918233**	HEI	135	8/24
64658**	74X58**	-	84X58**	-	79X58**	98058**	80658**	91058**	-	918233**	HEI	135	8/24
64657**	74X57**	-	84X57**	-	79X58**	98058**	-	91057**	-	918233**	HEI	135	11/24
64655**	74X55**	-	84X55**	-	-	-	80655**	91055**	-	918224**	HEI	135	11/13/22
64657**	74X57**	-	84X57**	-	79X58**	98058**	-	91057**	-	918233**	HEI	135	11/24
64658**	74X58**	-	84X58**	-	79X58**	98058**	80658**	91058**	-	918233**	HEI	135	8/24
64655**	74X55**	-	84X55**	-	-	-	80655**	91055**	-	918224**	HEI	135	11/13/22
64655**	74X55**	-	84X55**	-	-	-	80655**	91055**	-	918224**	HEI	135	11/13/22
64655**	74X55**	-	84X55**	-	-	-	80655**	91055**	-	918224**	HEI	135	11/13/22
64655**	74X55**	-	84X55**	-	-	-	80655**	91055**	-	918224**	HEI	135	11/13/22
64657**	74X57**	-	84X57**	-	79X58**	98058**	-	91057**	-	918224**	HEI	135	11/24
64663**	74X63**	-	84X63**	-	79X67**	98067**	-	-	-	918224**	HEI	135	11
64655**	74X55**	-	84X55**	-	-	-	80655**	91055**	-	918224**	HEI	135	11/13/22
64655**	74X55**	-	84X55**	-	-	-	80655**	91055**	-	918224**	HEI	135	11/13/22
64662**	74X62**	-	84X62**	-	-	-	-	-	-	918220**	Socket	135	14
64651**	74X51**	75X52**	84X51**	85X52**	79X79**	-	80651**	91051**	-	918220**	Socket	180	14/14
64661**	74X61**	-	84X61**	-	-	-	-	-	-	-	Socket	180	15
64661**	74X61**	-	84X61**	-	-	-	-	-	-	-	Socket	180	15
64662**	74X62**	-	84X62**	-	-	-	-	-	-	-	Socket	135	14
64659**	74X59**	-	84X59**	-	-	-	-	-	-	-	Socket	135	14
64661**	74X61**	-	84X61**	-	-	-	-	-	-	-	Socket	180	15
64661**	74X61**	-	84X61**	-	-	-	-	-	-	-	Socket	180	15
64661**	74X61**	-	84X61**	-	-	-	-	-	-	-	Socket	180	15
64662**	74X62**	-	84X62**	-	79X65**	98065**	80652**	91052**	-	-	Socket	180	14/15
64662**	74X62**	-	84X62**	-	-	-	-	-	-	-	Socket	135	14
-	-	-	-	-	79X66**	98066**	-	-	-	-	HEI	135	24
64652**	74X52**	-	84X52**	-	79X65**	98065**	80652**	91052**	-	-	Socket	180	14/15

APPLICATION GUIDE - CUSTOM WIRE SETS

To select wire color, replace X in part number with: 0=Black, 2=Red, 6=Blue

8mm Spiro Pro only : 1=Purple, 3= Hot Orange, 4=Yellow, 5=Lime Green, 7=Hot Pink, 8=Teal, 9=White and for Gray consult price list

Begin Year	End Year	Model	Engine	Street Thunder
2001	2011	Ranger (Duratec)	2.3L (D)	53039**
2000	2004	Escape	2.0L	53009**
1995	2001	Ranger (w/Dual Plugs)	2.3L, 2.5L	-
1989	1994	Ranger (w/Dual Plugs)	140, 2.3L (A)	51087**
1983	1989	Ranger, Bronco II (w/Single Plugs)	2.0L, 2.3L	51067**
6 Cylinder				
2001	2011	Ranger	4.0L SOHC	-
2001	2008	F Series Truck, E Series Van	4.2L	53040**
2002	2010	Explorer, Mountaineer	4.0L SOHC	-
2007	2010	Explorer Sport Trac	4.0L SOHC	-
2001	2005	Explorer Sport Trac	4.0L SOHC	-
2001	2003	Explorer Sport	4.0L SOHC	-
1997	2001	Explorer, Mountaineer	4.0L SOHC (E)	-
1997	2000	Explorer, Ranger	4.0L OHV (X)	-
1997	2000	E, F Series	4.2L (2)	-
1996	2000	Aerostar, Ranger	3.0L	-
1991	1996	Aerostar, Explorer, Ranger	244, 4.0L	-
1977	1996	E, F Series	300, 4.9L	51066**
1991	1995	Aerostar, Ranger	183, 3.0L	-
1990	1992	Ranger	177, 2.9L	51064**
1986	1990	Aerostar	183, 3.0L	51080**
1983	1989	Ranger, Bronco II	177, 2.9L	51064**
1983	1983	F100	230, 3.8L	51050**
8 Cylinder				
2011	2014	F-250, F-350	6.2L	-
2010	2014	F-150 Raptor	6.2L	-
1998	2001	Explorer, Mountaineer	5.0L	-
1999	1999	E, F Series, Expedition	4.6L (W)	-
1997	1998	E, F Series, Expedition	4.6L	51089**
1996	1998	E, F Series	7.5L	-
1986	1998	Bronco, E, F Series	5.8L	51058**
1988	1998	E, F Series (w/EEC IV)	7.5L	-
1997	1997	Explorer, Mountaineer (Late) After 2/17/97	5.0L	-
1996	1997	Explorer (Early) To 2/17/97	5.0L	-
1985	1996	Bronco, E, F Series	5.0L	51058**
1993	1995	Lightning 351 H.O.	5.8L	-
1989	1995	E, F Series	7.5L	51055**
1977	1993	E,F Series (without EEC IV)	7.5L	-
1984	1988	E, F Series	370, 429, 460	51055**
1984	1985	E, F Series (w/EEC IV)	5.8L	51057**
1984	1984	Bronco, E, F Series	5.0L	51055**
1983	1984	Bronco (w/Dura-Spark Ign)	5.8L	51055**
1982	1983	E, F Series	400, 6.6L	51063**
1980	1983	All Models	255, 302	51055**
1980	1983	All Models	351, 370, 429	51055**
1979	1981	Super Duty	401, 477, 534	51051**
1977	1979	All Models	255, 302, 351W	51055**
1977	1979	All Models	351M, 400	51063**
1977	1979	All Models	460, 7.5L	51055**
1977	1978	FT Engine	330, 475	51051**
1977	1978	385 Series (B/F 600/800)	370, 429	51063**
1965	1976	FE Engine (E, F Series)	332, 352, 390, 427, 428	51051**
1965	1976	All Models	302, 351M, 351W, 360, 428, 429, 460	51052**
HONDA				
ACCORD				
1994	2002	Accord EX VTEC (F22B1, F23A1)	2.2L, 2.3L	52007**
1994	1998	Accord DX, LX, SE (F22B2)	2.2L	52008**
1992	1993	Accord EX, SE (F22A6)	2.2L	52008**
1990	1993	Accord DX, LX (F22A1)	2.2L	52008**
1986	1989	Accord	2.0L	52001**
1985	1985	Accord Si	1.8L	52001**
1995	1997	Accord EX, LX	2.7L	-
CIVIC				
1999	2000	Civic Si, Si-R VTEC	1.6L DOHC	52006**
1996	2000	Civic DX, HX, LX	1.6L	52007**
1992	2000	Civic EX VTEC (D16Z6, D16Y8)	1.6L	52007**
1992	1995	Civic CX, DX, LX (D15B7, D15B8) 8V / 16V	1.5L SOHC/DOHC	52006**
1992	1995	Civic VX VTEC-E (D15Z1)	1.5L	52007**
1988	1992	CRX HF, Si (Except VTEC) (D15B2, D15B6, D16A6)	1.5L, 1.6L	52006**
1992	1992	CRX HF, Si VTEC (D15Z1, D16Z6)	1.5L, 1.6L	52007**
1988	1991	Civic (D15B1, D15B2, D16A)	1.5L, 1.6L	52006**
1985	1987	Civic, CRX (w/EFI)	1.5L	52003**

APPLICATION GUIDE - CUSTOM WIRE SETS

High Energy Resistor Core	8mm Spiro Pro	Ceramic Spiro Pro	Thunder Volt 8.2	Ceramic 8.2mm	409 Pro Race	Thunder Volt 50	8mm SST	Full Metal Jacket	Extreme Service	Distributor Cap & Rotor Kit	Distributor Type	Plug Boot Angle	Coil Wire Length
-	72X39**	-	82X39**	-	-	-	-	-	-	-	Socket	OE	NR
-	72X09**	-	82X09**	-	-	-	-	-	-	-	Coil	OE	NR
-	72X18**	-	82X18**	-	-	-	-	-	-	-	Coil	OE	NR
64687**	74X87**	-	84X87**	-	-	-	-	-	-	-	OE	180	NR
64667**	74X67**	-	84X67**	-	-	98083**	-	-	-	-	HEI	180	16/25
-	72X32**	-	82X32**	-	-	-	-	-	-	-	Coil	OE	NR
-	72X40**	-	82X40**	-	-	-	-	-	-	-	Socket	135	NR
-	72X97**	-	82X97**	-	-	-	-	-	-	-	-	-	-
-	72X97**	-	82X97**	-	-	-	-	-	-	-	-	-	-
-	72X32**	-	82X32**	-	-	-	-	-	-	-	Coil	OE	NR
-	72X32**	-	82X32**	-	-	-	-	-	-	-	Coil	OE	NR
-	72X19**	-	82X19**	-	-	-	-	-	-	-	Coil	OE	NR
-	72X03**	-	82X03**	-	-	-	-	-	-	-	Coil	135	NR
-	74X96**	-	84X96**	-	-	-	-	-	-	-	OE	135	NR
-	74X98**	-	84X98**	-	-	-	-	-	-	-	OE	135	NR
-	74X83**	-	84X83**	-	-	-	-	-	-	-	OE	135	NR
64666**	74X66**	-	84X66**	-	-	-	-	-	-	918230**	HEI	180/135	14/12
-	74X97**	-	84X97**	-	-	-	-	-	-	918230**	HEI	135	NR
64664**	74X64**	-	84X64**	-	-	-	-	-	-	918230**	HEI	135	31/31
64680**	74X80**	-	84X80**	-	-	-	-	-	-	918230**	HEI	135	11
64664**	74X64**	-	84X64**	-	-	-	-	-	-	918230**	HEI	135	31/31
64650**	74X50**	-	84X50**	-	-	-	-	-	-	-	HEI	135	21/22
-	72X94**	-	82X94**	-	79X94**	98094**	-	-	-	-	Optispark	180	NR
-	72X94**	-	82X94**	-	79X94**	98094**	-	-	-	-	Optispark	180	NR
-	72X23**	-	82X23**	-	-	-	-	-	-	-	Coil	OE	NR
-	72X20**	-	82X20**	-	-	-	-	-	-	-	Coil	OE	NR
-	74X89**	-	84X89**	-	79X80**	98080**	-	-	-	-	Coil	OE	NR
-	74X99**	-	84X99**	-	-	-	-	-	-	-	HEI	135	18
64658**	74X58**	-	84X58**	-	79X58**	98058**	80658**	91058**	-	-	HEI	135	8/24
-	-	-	-	-	-	-	-	-	99612**	-	HEI	115	17
-	72X22**	-	82X22**	-	-	-	-	-	-	-	Coil	115	NR
-	72X21**	-	82X21**	-	-	-	-	-	-	-	Coil	115	NR
64658**	74X58**	-	84X58**	-	79X58**	98058**	80658**	91058**	-	-	HEI	135	8/24
-	72X02**	-	82X02**	-	-	-	-	-	-	-	HEI	135	13
64655**	74X55**	-	84X55**	-	-	-	80655**	91055**	-	918233**	HEI	135	11/13/22
-	-	-	-	-	-	-	-	-	99611**	-	HEI	135	9
64655**	74X55**	-	84X55**	-	-	-	80655**	91055**	-	-	HEI	135	11/13/22
64657**	74X57**	-	84X57**	-	79X58**	98058**	-	91057**	-	918233**	HEI	135	11/24
64655**	74X55**	-	84X55**	-	-	-	80655**	91055**	-	-	HEI	135	11/13/22
64655**	74X55**	-	84X55**	-	-	-	80655**	91055**	-	918224**	HEI	135	11/13/22
64663**	74X63**	-	84X63**	-	79X67**	98067**	-	-	-	-	HEI	135	11
64655**	74X55**	-	84X55**	-	-	-	80655**	91055**	-	-	HEI	135	11/13/22
64655**	74X55**	-	84X55**	-	-	-	80655**	91055**	-	-	HEI	135	11/13/22
64651**	74X51**	75X52**	84X51**	85X52**	79X79**	-	80651**	91051**	-	-	Socket	180	14/14
64655**	74X55**	-	84X55**	-	-	-	80655**	91055**	-	918224**	HEI	135	11/13/22
64663**	74X63**	-	84X63**	-	79X67**	98067**	-	-	-	918224**	HEI	135	11
64655**	74X55**	-	84X55**	-	-	-	80655**	91055**	-	918224**	HEI	135	11/13/22
64651**	74X51**	75X52**	84X51**	85X52**	79X79**	-	80651**	91051**	-	-	Socket	180	14/14
64663**	74X63**	-	84X63**	-	79X67**	98067**	-	-	-	-	HEI	135	11
64651**	74X51**	75X52**	84X51**	85X52**	79X79**	-	80651**	91051**	-	-	Socket	180	14/14
64652**	74X52**	-	84X52**	-	79X65**	98065**	80652**	91052**	-	918220**	Socket	180	14/15
-	77X07**	-	87X07**	-	79X71**	98071**	-	97007**	-	-	Socket	OE	NR
-	77X08**	-	87X08**	-	79X72**	98072**	-	97008**	-	-	Socket	OE	17
-	77X08**	-	87X08**	-	79X72**	98072**	-	97008**	-	-	Socket	OE	17
-	77X08**	-	87X08**	-	79X72**	98072**	-	97008**	-	-	Socket	OE	17
67601**	77X01**	-	87X01**	-	-	-	-	-	-	-	Socket	OE	19/22
67601**	77X01**	-	87X01**	-	-	-	-	-	-	-	Socket	OE	19/22
-	77X10**	-	87X10**	-	-	-	-	-	-	-	Socket	OE	NR
-	77X06**	-	87X06**	-	-	-	-	-	-	-	Socket	OE	NR
-	77X07**	-	87X07**	-	79X71**	98071**	-	97007**	-	-	Socket	OE	NR
-	77X07**	-	87X07**	-	79X71**	98071**	-	97007**	-	-	Socket	OE	NR
-	77X06**	-	87X06**	-	79X70**	98070**	-	97006**	-	-	Socket	OE	NR
-	77X07**	-	87X07**	-	79X71**	98071**	-	97007**	-	-	Socket	OE	NR
-	77X06**	-	87X06**	-	79X70**	98070**	-	97006**	-	-	Socket	OE	NR
-	77X07**	-	87X07**	-	79X71**	98071**	-	97007**	-	-	Socket	OE	NR
-	77X06**	-	87X06**	-	79X70**	98070**	-	97006**	-	-	Socket	OE	NR
67603**	77X03**	-	87X03**	-	-	-	-	-	-	-	Socket	OE	44

APPLICATION GUIDE - CUSTOM WIRE SETS

To select wire color, replace X in part number with: 0=Black, 2=Red, 6=Blue

8mm Spiro Pro only : 1=Purple, 3= Hot Orange, 4=Yellow, 5=Lime Green, 7=Hot Pink, 8=Teal, 9=White and for Gray consult price list

Begin Year	End Year	Model	Engine	Street Thunder
DEL SOL				
1996	1997	Del Sol S (SOHC), Si (DOHC)	1.6L	52007**
1994	1997	Del Sol Si VTEC	1.6L B16A3 DOHC	52006**
1993	1995	Del Sol S	1.5L D15B7 SOHC	52006**
1993	1995	Del Sol Si VTEC	1.6L D16Z6 SOHC	52007**
ODYSSEY/CR-				
1997	2001	CR-V	2.0L	52008**
1998	1998	Odyssey VTEC	2.3L	52007**
1995	1997	Odyssey	2.2L	52008**
PASSPORT				
1994	1996	Passport	3.2L SOHC	-
PRELUDE				
1997	2001	Prelude, Prelude Type SH	2.2L VTEC	-
1993	1996	Prelude VTEC, SR-V	2.2L VTEC	-
1992	1996	Prelude (All Engines Except VTEC)	2.2L, 2.3L	52008**
1988	1991	Prelude Si	2.0L, 2.1L	-
1983	1987	Prelude	1.8L, 2.0L	52001**
HUMMER				
8 Cylinder				
2008	2009	H2, H3, H3T	5.3L (L) 6.2L (8)	53044**
2003	2007	H2	6.0L (U)	53005**
1995	1996	H1	5.7L	51028**
HYUNDAI				
4 Cylinder				
1992	1998	Sonata (Mitsubishi 16V Engine)	1.6L, 1.8L, 2.0L	52032**
1990	1998	Sonata	3.0L	-
1992	1995	Elantra, Lantra (Mitsubishi 16V Engine)	1.6L, 1.8L, 2.0L	52032**
1984	1994	Excel	1.5L	52031**
1991	1992	Scoupe	1.5L	52031**
1989	1991	Sonata	2.4L	52031**
INFINITY				
4 Cylinder				
1991	1999	G20	2.0L	-
6 Cylinder				
1990	1992	M30	3.0L	-
ISUZU				
4 Cylinder				
1998	1999	Oasis VTEC	2.3L	52007**
1996	1997	Oasis	2.2L	52008**
1983	1987	Impulse (w/o Turbo)	2.0L	52030**
6 Cylinder				
1996	2002	Hombre (w/Horizontal Distributor Cap)	4.3L Vortec	51035**
1993	1996	Rodeo	3.2L SOHC	-
1993	1995	NPR & W Series Trucks	5.7L	51028**
1991	1994	Pickup	3.1L	51000**
1991	1992	Rodeo	3.1L	51000**
1989	1991	Trooper II	2.8L	51000**
8 Cylinder				
2005	2006	Ascender	5.3L	53044**
2003	2005	Ascender, I-370, N	5.3L, 6.0L	53005**
1996	2002	N, Medium Trucks	5.7L	51036**
1993	1995	NPR & W Series Trucks	5.7L	51028**
JEEP				
4 Cylinder				
2002	2006	Liberty, Wrangler	2.4L	52035**
1991	2000	Wrangler	2.5L	51019**
6 Cylinder				
2007	2011	Wrangler	3.8L	51018**
2009	2012	Commander, Grand Cherokee, Liberty	3.7L	-
1991	2000	Wrangler, Cherokee, Grand Cherokee, Comanche	4.0L-242	51049**
1975	1991	All	3.8L-232, 4.2L-258	51047**
1987	1990	All	4.0L-242	51048**
1984	1986	Cherokee, Comanche, Wagoneer	2.8L-173	51000**
8 Cylinder				
2008	2009	Commander, Grand Cherokee	4.7L	-
2005	2005	Grand Cherokee w/MDS (OE Replacement Wires)	5.7L HEMI	-
2005	2005	Grand Cherokee w/MDS (Shorty Conversion Wires)	5.7L HEMI	-
1993	1998	Grand Cherokee	5.2L, 5.9L	51076**
1970	1991	Cherokee, Comanche, Wagoneer	304, 360, 401	51003**
1971	1980	CJ-5, CJ-6, CJ-7, DJ-5, DJ-6	304	51003**
1968	1971	All	350	51014**
1966	1968	All	327	51003**

APPLICATION GUIDE - CUSTOM WIRE SETS

High Energy Resistor Core	8mm Spiro Pro	Ceramic Spiro Pro	Thunder Volt 8.2	Ceramic 8.2mm	409 Pro Race	Thunder Volt 50	8mm SST	Full Metal Jacket	Extreme Service	Distributor Cap & Rotor Kit	Distributor Type	Plug Boot Angle	Coil Wire Length
-	77X07**	-	87X07**	-	79X71**	98071**	-	97007**	-	-	Socket	OE	NR
-	77X06**	-	87X06**	-	79X70**	98070**	-	97006**	-	-	Socket	OE	NR
-	77X06**	-	87X06**	-	79X70**	98070**	-	97006**	-	-	Socket	OE	NR
-	77X07**	-	87X07**	-	79X71**	98071**	-	97007**	-	-	Socket	OE	NR
-	77X08**	-	87X08**	-	-	-	-	-	-	-	Socket	OE	17
-	77X07**	-	87X07**	-	-	-	-	-	-	-	Socket	OE	NR
-	77X08**	-	87X08**	-	-	-	-	-	-	-	Socket	OE	17
-	77X11**	-	87X11**	-	-	-	-	-	-	-	HEI	OE	NR
-	77X09**	-	87X09**	-	-	-	-	-	-	-	Socket	OE	16
-	77X09**	-	87X09**	-	-	-	-	-	-	-	Socket	OE	16
-	77X08**	-	87X08**	-	79X72**	98072**	-	97008**	-	-	Socket	OE	17
-	77X05**	-	87X05**	-	-	-	-	-	-	-	Socket	OE	18
67601**	77X01**	-	87X01**	-	-	-	-	-	-	-	Socket	OE	19/22
-	72X44**	-	82X44**	-	79X06**	98006**	-	-	-	-	Coil	OE	NR
-	72X05**	-	82X05**	-	79X05**	98005**	-	-	-	-	Coil	180	NR
64628**	74X28**	-	84X28**	-	79X81**	98081**	80628**	91028**	99604**	-	HEI	90	10
-	77X32**	-	87X32**	-	79X69**	98069**	-	97032**	-	-	Socket	OE	NR
-	77X34**	-	87X34**	-	-	-	-	-	-	-	Socket	OE	NR
-	77X32**	-	87X32**	-	79X69**	98069**	-	97032**	-	-	Socket	OE	NR
67631**	77X31**	-	87X31**	-	-	-	-	-	-	-	Socket	OE	17/27
67631**	77X31**	-	87X31**	-	-	-	-	-	-	-	Socket	OE	17/27
67631**	77X31**	-	87X31**	-	-	-	-	-	-	-	Socket	OE	17/27
-	77X45**	-	87X45**	-	-	-	-	-	-	-	Socket	OE	10
-	77X40**	-	87X40**	-	-	-	-	-	-	-	Socket	90/135	24/31
-	77X07**	-	-	-	-	-	-	-	-	-	Socket	OE	NR
-	77X08**	-	-	-	-	-	-	-	-	-	Socket	OE	17
67630**	77X30**	-	87X30**	-	-	-	-	-	-	-	Socket	180	19/28
-	74X35**	-	84X35**	-	-	-	-	91035**	-	-	Vortec	90/180	12/16
-	77X11**	-	87X11**	-	-	-	-	-	-	-	HEI	OE	NR
64628**	74X28**	-	84X28**	-	79X81**	98081**	80628**	91028**	99604**	-	HEI	90	10
64600**	74X00**	-	84X00**	-	-	-	80600**	91000**	-	-	HEI	180	16
64600**	74X00**	-	84X00**	-	-	-	80600**	91000**	-	-	HEI	180	16
64600**	74X00**	-	84X00**	-	-	-	80600**	91000**	-	-	HEI	180	16
-	72X44**	-	82X44**	-	79X06**	98006**	-	-	-	-	Coil	OE	NR
-	72X05**	-	82X05**	-	79X05**	98005**	-	-	-	-	Coil	180	NR
-	74X36**	75X36**	84X36**	85X36**	79X36**	-	-	-	-	-	Vortec	90	17
64628**	74X28**	-	84X28**	-	79X81**	98081**	-	-	99604**	-	HEI	90	10
-	77X35**	-	87X35**	-	-	-	-	-	-	-	Coil	OE	NR
64619**	74X19**	-	84X19**	-	-	-	-	-	-	-	HEI	OE/180/90	14
64618**	74X18**	-	84X18**	-	-	-	-	-	-	-	HEI	180	NR
-	72X95**	-	82X95**	-	79X95**	98095**	-	-	-	-	Socket	180	NR
64649**	74X49**	-	84X49**	-	-	-	-	-	-	-	HEI	180/135	8
64647**	74X47**	-	84X47**	-	-	-	-	-	-	-	Socket	180/90	9
64648**	74X48**	-	84X48**	-	-	-	-	-	-	-	HEI	180	12
64600**	74X00**	-	84X00**	-	-	-	80600**	91000**	-	-	HEI	180	16
-	72X46**	-	82X46**	-	-	-	-	-	-	-	Coil	OE	NR
-	72X34**	-	82X34**	-	-	-	-	-	-	-	Coil	OE	NR
-	72X41**	-	82X41**	-	79X10**	98010**	-	-	-	-	Coil	OE	NR
64676**	74X76**	-	84X76**	-	79X82**	98082**	-	91076**	-	-	HEI	180	33/37
64603**	74X03**	-	84X03**	-	79X31**	98031**	80603**	91003**	-	-	Socket	135	18
64603**	74X03**	-	84X03**	-	79X31**	98031**	80603**	91003**	-	-	Socket	135	18
64614**	74X14**	-	84X14**	-	-	-	-	-	-	918120**	Socket	180/135	11
64603**	74X03**	-	84X03**	-	79X31**	98031**	80603**	91003**	-	918120**	Socket	135	18

APPLICATION GUIDE - CUSTOM WIRE SETS

To select wire color, replace X in part number with: 0=Black, 2=Red, 6=Blue

8mm Spiro Pro only : 1=Purple, 3= Hot Orange, 4=Yellow, 5=Lime Green, 7=Hot Pink, 8=Teal, 9=White and for Gray consult price list

Begin Year	End Year	Model	Engine	Street Thunder
MAZDA				
ROTARY R2				
2004	2011	RX-8	1.3L	-
1993	1995	RX-7	1.3L	-
1986	1992	RX-7 Turbo II	1.3L	51095**
1971	1985	RX-7	1.1L-12A, 1.3L-13B	52024**
4 Cylinder				
2001	2010	B2300	2.3L	-
2003	2005	Mazda 6	2.3L	53039**
1991	2000	MX-5 Miata	1.6L, 1.8 L	-
1995	2000	B2300, B2500	2.3L, 2.5L	-
1995	1998	Protege	1.8L	-
1994	1995	MX-3	1.6L	-
1994	1995	B2300 (Dual Plugs)	2.3L	51087**
1990	1994	Protege	1.8L DOHC	-
1979	1993	B2200 (w/Carb.)	2.2L	52022**
1987	1989	B2600 (w/Carb.)	2.6L	52022**
1990	1993	B2200, B2600 (w/Fuel Injection)	2.2L, 2.6L	52020**
1992	1993	MX-3	1.6L	-
1988	1992	626, MX-6 (Including Turbo)	2.5L	52020**
1988	1989	323 (Turbo)	1.6L DOHC	-
1979	1987	626 (w/Carb.)	2.2L	52022**
6 Cylinder				
2001	2008	B4000	4.0L SOHC	-
1995	2002	Millenia	2.5L	-
2000	2000	B4000	4.0L SOHC	-
1997	2000	B4000	4.0L OHV	-
1995	2000	B3000 (Distributorless Ignition)	3.0L	-
1995	1997	MX-6, 626	2.5L	-
1991	1996	B4000, Navajo (w/Distributor)	4.0L	-
1994	1995	B3000 (w/Distributor)	3.0L	-
1993	1994	MX-6, 626	2.5L	-
1992	1994	MX-3	1.8L	-
MG				
4 Cylinder				
1963	1980	MGB	1.8L	-
1960	1968	MGA, Midget	1.1 / 1.3 / 1.5 / 1.6L	-
MINI				
4 Cylinder				
2002	2008	Cooper, Cooper S	1.6L	-
MITSUBISHI				
4 Cylinder				
1995	1999	Eclipse GS, RS (Non-Turbo)	2.0L	52035**
1995	1999	Eclipse GST, GSX (w/Turbo)	2.0L DOHC	52032**
1993	1996	Mirage (16 Valve)	1.8L	-
1990	1996	Mighty Max Pickup, Ram 50	2.4L	52031**
1993	1995	Expo (16 Valve)	1.8L, 2.4L	-
1994	1994	Galant	2.4L DOHC	52032**
1990	1994	Eclipse (Including Turbo)	2.0L DOHC	52032**
1989	1994	Eclipse	1.8L	52031**
1989	1992	Galant	2.0L DOHC	52032**
1989	1992	Mirage (Including Turbo)	1.6L	52032**
1983	1989	Starion	2.6L	52030**
1985	1989	Mighty Max Pickup, Ram 50	2.0L, 2.6L	52030**
1983	1989	Montero	2.6L	52030**
1987	1988	Mirage	1.5L, 1.6L	52031**
1984	1988	Cordia, Tredia (Including Turbo)	1.8L, 2.0L	52031**
1985	1987	Galant	2.4L	52031**
1985	1986	Mirage	1.6L	52031**
1985	1985	Mirage	1.5L	52030**
6 Cylinder				
2000	2005	Eclipse	3.0L	52037**
1999	2003	Galant, Lancer, Outlander	3.0L	52037**
1991	1999	3000GT SL, 3000GT VR-4	3.0L DOHC	-
1997	1999	3000GT	3.0L SOHC	-
1992	1996	Diamante ES	3.0L SOHC	-
1992	1995	Diamante LS	3.0L DOHC	-
NISSAN				
4 Cylinder				
1995	2001	200SX, Se-R	2.0L	-
1991	1999	Sentra Se-R, Nx2000	2.0L	-
1991	1998	240SX	2.4L	-

APPLICATION GUIDE - CUSTOM WIRE SETS

High Energy Resistor Core	8mm Spiro Pro	Ceramic Spiro Pro	Thunder Volt 8.2	Ceramic 8.2mm	409 Pro Race	Thunder Volt 50	8mm SST	Full Metal Jacket	Extreme Service	Distributor Cap & Rotor Kit	Distributor Type	Plug Boot Angle	Coil Wire Length
-	77X29**	-	87X29**	-	79X88**	98088**	-	-	-	-	Socket	90	NR
-	77X28**	-	87X28**	-	-	-	-	-	-	-	Socket	90	NR
64695**	74X95**	-	84X95**	-	-	-	-	-	-	-	Socket	135	NR
67624**	77X24**	-	87X24**	-	79X85**	98085**	-	-	-	-	Socket	135	23/25
-	72X39**	-	82X39**	-	-	-	-	-	-	-	Socket	OE	NR
-	72X39**	-	82X39**	-	-	-	-	-	-	-	Socket	OE	NR
-	77X26**	-	87X26**	-	-	-	-	-	-	-	Socket	OE	NR
-	72X18**	-	82X18**	-	-	-	-	-	-	-	Coil	OE	NR
-	77X21**	-	87X21**	-	-	-	-	-	-	-	Socket	OE	NR
-	77X21**	-	87X21**	-	-	-	-	-	-	-	Socket	OE	NR
64687**	74X87**	-	84X87**	-	-	-	-	-	-	-	OE	180	NR
-	74X82**	-	84X82**	-	-	-	-	-	-	-	Socket	OE	13/25
67622**	77X22**	-	87X22**	-	-	-	-	-	-	-	Socket	180	20
67622**	77X22**	-	87X22**	-	-	-	-	-	-	-	Socket	180	20
67620**	77X20**	-	87X20**	-	-	-	-	-	-	-	Socket	180	20
-	74X82**	-	84X82**	-	-	-	-	-	-	-	Socket	OE	13/25
67620**	77X20**	-	87X20**	-	-	-	-	-	-	-	Socket	180	20
-	74X82**	-	84X82**	-	-	-	-	-	-	-	Socket	OE	13/25
67622**	77X22**	-	87X22**	-	-	-	-	-	-	-	Socket	180	20
-	72X32**	-	82X32**	-	-	-	-	-	-	-	Coil	OE	NR
-	77X27**	-	87X27**	-	-	-	-	-	-	-	Socket	OE	NR
-	72X19**	-	82X19**	-	-	-	-	-	-	-	Coil	OE	NR
-	72X03**	-	82X03**	-	-	-	-	-	-	-	Coil	135	NR
-	74X98**	-	84X98**	-	-	-	-	-	-	-	OE	135	NR
-	77X27**	-	87X27**	-	-	-	-	-	-	-	Socket	OE	NR
-	74X83**	-	84X83**	-	-	-	-	-	-	-	OE	135	NR
-	74X97**	-	84X97**	-	-	-	-	-	-	-	HEI	135	NR
-	77X25**	-	87X25**	-	-	-	-	-	-	-	Socket	OE	NR
-	77X23**	-	87X23**	-	-	-	-	-	-	-	Socket	OE	NR
-	72X98**	-	82X98**	-	-	-	-	-	-	-	Socket	90	-
-	72X63**	-	82X63**	-	-	-	-	-	-	-	Socket	180	-
-	72X42**	-	82X42**	-	-	-	-	-	-	-	HEI	OE	NR
-	77X35**	-	87X35**	-	-	-	-	-	-	-	Coil	OE	NR
-	77X32**	-	87X32**	-	79X69**	98069**	-	97032**	-	-	Socket	OE	NR
-	77X36**	-	87X36**	-	-	-	-	-	-	-	Socket	OE	NR
67631**	77X31**	-	87X31**	-	-	-	-	-	-	-	Socket	OE	17/27
-	77X36**	-	87X36**	-	-	-	-	-	-	-	Socket	OE	NR
-	77X32**	-	87X32**	-	79X69**	98069**	-	97032**	-	-	Socket	OE	NR
-	77X32**	-	87X32**	-	79X69**	98069**	-	97032**	-	-	Socket	OE	NR
67631**	77X31**	-	87X31**	-	-	-	-	-	-	-	Socket	OE	17/27
-	77X32**	-	87X32**	-	79X69**	98069**	-	97032**	-	-	Socket	OE	NR
-	77X32**	-	87X32**	-	79X69**	98069**	-	97032**	-	-	Socket	OE	NR
67630**	77X30**	-	87X30**	-	-	-	-	-	-	-	Socket	180	19/28
67630**	77X30**	-	87X30**	-	-	-	-	-	-	-	Socket	180	19/28
67630**	77X30**	-	87X30**	-	-	-	-	-	-	-	Socket	180	19/28
67631**	77X31**	-	87X31**	-	-	-	-	-	-	-	Socket	OE	17/27
67631**	77X31**	-	87X31**	-	-	-	-	-	-	-	Socket	OE	17/27
67631**	77X31**	-	87X31**	-	-	-	-	-	-	-	Socket	OE	17/27
67631**	77X31**	-	87X31**	-	-	-	-	-	-	-	Socket	OE	17/27
67630**	77X30**	-	87X30**	-	-	-	-	-	-	-	Socket	180	19/28
-	77X37**	-	87X37**	-	-	-	-	-	-	-	Socket	OE	NR
-	77X37**	-	87X37**	-	-	-	-	-	-	-	Socket	OE	NR
-	77X33**	-	87X33**	-	-	-	-	-	-	-	Socket	OE	NR
-	77X34**	-	87X34**	-	-	-	-	-	-	-	Socket	OE	NR
-	77X34**	-	87X34**	-	-	-	-	-	-	-	Socket	OE	NR
-	77X33**	-	87X33**	-	-	-	-	-	-	-	Socket	OE	NR
-	77X43**	-	87X43**	-	-	-	-	-	-	-	Socket	OE	18
-	77X45**	-	87X45**	-	-	-	-	-	-	-	Socket	OE	10
-	77X43**	-	87X43**	-	-	-	-	-	-	-	Socket	OE	18

APPLICATION GUIDE - CUSTOM WIRE SETS

To select wire color, replace X in part number with: 0=Black, 2=Red, 6=Blue

8mm Spiro Pro only : 1=Purple, 3= Hot Orange, 4=Yellow, 5=Lime Green, 7=Hot Pink, 8=Teal, 9=White and for Gray consult price list

Begin Year	End Year	Model	Engine	Street Thunder
1990	1997	D21 Hardbody, Pathfinder	2.4L SOHC	-
1990	1992	Stanza, Axxess (Canada)	2.4L	-
1987	1990	Pathfinder, Van	2.4L	52041**
1989	1990	240 SX	2.4L	-
1980	1989	D21, 720 Hardbody	2.0L, 2.4L	52041**
6 Cylinder				
1990	1995	D21 Hardbody, Pathfinder	3.0L VG30E	-
1984	1989	300 ZX (non Turbo)	3.0L VG30E	-
1986	1989	D21 Hardbody, Pathfinder	3.0L	-
1970	1984	240Z, 260Z, 280Z, 280ZX, 810, Maxima	2.4L, 2.6L, 2.8L	51090**
OLDSMOBILE				
4 Cylinder				
1996	1996	Ciera	2.2L (4)	53030**
1993	1995	Ciera	2.2L (4)	53024**
1987	1988	Firenza	2.0L (1)	-
6 Cylinder				
1996	2004	Alero, Silhouette	3.4L (E)	53000**
1996	2002	Bravada	4.3L (L) Vortec	51035**
1998	1999	Intrigue	3.8L (K)	53010**
1996	1999	88 & 98 (Supercharged)	3.8L (1)	-
1995	1999	Achieva, Cutlass	3.1L (M)	53000**
1994	1995	Ciera	3.1L (M)	51034**
1994	1995	Silhouette, 88, 98	3.8L (L)	51034**
1995	1995	Cutlass	3.4L (X)	-
1994	1994	Achieva	3.1L (M)	53000**
1993	1994	Cutlass	3.1L (M)	51034**
1991	1994	Cutlass	3.4L (X)	-
1991	1994	Bravada	4.3L (W,Z)	51032**
1993	1993	Silhouette, 88, 98	3.8L (L)	51034**
1992	1992	Silhouette, Toronado, 98	3.8L (L,1)	51034**
1991	1992	Cutlass	3.1L (T)	51030**
1991	1992	88, 98	3.8L (L)	51040**
1991	1991	Toronado	3.8L (L)	51034**
1990	1991	Calais, Ciera	3.3L (N)	51034**
1987	1990	Ciera, Cutlass	2.8L (W), 3.1L (T)	51030**
1987	1990	88, 98, Toronado	3.8L (C)	51040**
1985	1987	Ciera	2.8L (X)	51000**
1985	1986	Ciera, Firenza (w/Hi-Output)	2.8L (W)	-
1985	1986	Ciera, 88, 98, Supreme	3.0L	51000**
1985	1985	Ciera, 88, 98, Supreme	3.8L	51000**
1984	1984	Ciera, Cutlass, Omega, 88	2.8L, 3.0L, 3.8L	51000**
1984	1984	Toronado	4.1L	51000**
1983	1983	Ciera, Omega	2.8L, 3.0L	51000**
1983	1983	Cutlass, 88, 98, Toronado	3.8L, 4.1L	51000**
1982	1982	Ciera, Cutlass, 88, 98, Toronado	2.8L, 3.0L, 3.8L, 4.1L	51000**
1981	1981	Cutlass, 88, 98, Omega, Toronado	2.8L, 3.8L, 4.1L	51000**
1980	1980	Ciera, Cutlass, 88, 98, Starfire	2.8L, 3.8L	51000**
1977	1979	All Models	231, 3.8L	51000**
1975	1976	Starfire	231, 3.8L	51000**
8 Cylinder				
1991	1992	Custom Cruiser	5.0L (E), 5.7L (7)	51011**
1988	1990	Custom Cruiser	5.0L (Y)	51004**
1988	1988	Cutlass	5.0L (Y)	51004**
1987	1987	Cutlass	5.0L (H, 9, Y)	51004**
1986	1986	Custom Cruiser, Cutlass, Supreme	305, 307	51004**
1986	1986	Cutlass (Canada)	305	51007**
1980	1985	Cutlass, Supreme, 88, 98	305, 5.0L (H)	51007**
1980	1985	Ciera, Cutlass, Toronado, 88, 98	307, 5.0L (Y, 9)	51004**
1981	1983	Ciera, Cutlass, 88, 98, Toronado	260, 4.3L	51004**
1982	1982	Cutlass, Delta 88, 98	267, 4.4L	51007**
1980	1980	Cutlass, 88, 98, Starfire, Toronado	260, 350	51004**
1979	1979	Delta 88	301, 4.9L	51016**
1979	1979	Cutlass	305, 350 (L)	51007**
1978	1979	Starfire	305	51015**
1977	1979	Cutlass, 88, 98, Toronado	260, 350 (R), 403	51004**
1977	1979	Omega	305, 350 (L)	51002**
1978	1978	Cutlass	305	51007**
1977	1977	Cutlass, Omega, 88, 98	305, 350 (L)	51002**
1974	1976	Cutlass, Omega, 88, 98 (w/HEI)	260, 350, 450	51004**
1974	1976	Cutlass, 88, 98, Toronado (w/HEI)	400, 455	51004**
1974	1974	All Models	350, 455	51062**
1973	1973	All Models	350, 455	51003**

APPLICATION GUIDE - CUSTOM WIRE SETS

High Energy Resistor Core	8mm Spiro Pro	Ceramic Spiro Pro	Thunder Volt 8.2	Ceramic 8.2mm	409 Pro Race	Thunder Volt 50	8mm SST	Full Metal Jacket	Extreme Service	Distributor Cap & Rotor Kit	Distributor Type	Plug Boot Angle	Coil Wire Length
-	77X47**	-	87X47**	-	-	-	-	-	-	-	Socket	180/135	18/32
-	77X47**	-	87X47**	-	-	-	-	-	-	-	Socket	180/135	18/32
67641**	77X41**	-	87X41**	-	-	-	-	-	-	-	Socket	180	20/22
-	77X47**	-	87X47**	-	-	-	-	-	-	-	Socket	180/135	18/32
67641**	77X41**	-	87X41**	-	-	-	-	-	-	-	Socket	180	20/22
-	77X42**	-	87X42**	-	-	-	-	-	-	-	Socket	OE	15
-	77X40**	-	87X40**	-	-	-	-	-	-	-	Socket	90/135	24/31
-	77X40**	-	87X40**	-	-	-	-	-	-	-	Socket	90/135	24/31
64690**	74X90**	-	84X90**	-	-	-	-	-	-	-	Socket	180/135	18
-	72X30**	-	82X30**	-	-	-	-	-	-	-	HEI	180	NR
-	72X24**	-	82X24**	-	-	-	-	-	-	-	HEI	180	NR
-	72X28**	-	82X28**	-	-	-	-	-	-	-	HEI	180	NR
-	72X00**	-	82X00**	-	-	-	-	-	-	-	HEI	180	NR
-	74X35**	-	84X35**	-	-	-	-	-	-	-	Vortec	90/180	12/16
-	72X10**	-	82X10**	-	-	-	-	-	-	-	HEI	180	NR
-	72X13**	-	82X13**	-	-	-	-	-	-	-	HEI	180	NR
-	72X00**	-	82X00**	-	-	-	-	-	-	-	HEI	180	NR
64634**	74X34**	-	84X34**	-	-	-	-	-	-	-	HEI	180	NR
64634**	74X34**	-	84X34**	-	-	-	-	-	-	-	HEI	180	NR
-	74X42**	-	84X42**	-	-	-	-	-	-	-	HEI	OE	NR
-	72X00**	-	82X00**	-	-	-	-	-	-	-	HEI	180	NR
64634**	74X34**	-	84X34**	-	-	-	-	-	-	-	HEI	180	NR
-	74X41**	-	84X41**	-	-	-	-	-	-	-	HEI	OE	NR
64632**	74X32**	-	84X32**	-	-	-	-	91032**	-	918133**	HEI	90/180	12
64634**	74X34**	-	84X34**	-	-	-	-	-	-	-	HEI	180	NR
64634**	74X34**	-	84X34**	-	-	-	-	-	-	-	HEI	180	NR
64630**	74X30**	-	84X30**	-	-	-	-	-	-	-	HEI	180	NR
64640**	74X40**	-	84X40**	-	-	-	-	-	-	-	HEI	180	NR
64634**	74X34**	-	84X34**	-	-	-	-	-	-	-	HEI	180	NR
64634**	74X34**	-	84X34**	-	-	-	-	-	-	-	HEI	180	NR
64630**	74X30**	-	84X30**	-	-	-	-	-	-	-	HEI	180	NR
64640**	74X40**	-	84X40**	-	-	-	-	-	-	-	HEI	180	NR
64600**	74X00**	-	84X00**	-	-	-	80600**	91000**	-	-	HEI	180	16
-	74X24**	-	84X24**	-	79X24**	98024**	-	-	-	918133**	HEI	180	18
64600**	74X00**	-	84X00**	-	-	-	80600**	91000**	-	-	HEI	180	16
64600**	74X00**	-	84X00**	-	-	-	80600**	91000**	-	-	HEI	180	16
64600**	74X00**	-	84X00**	-	-	-	80600**	91000**	-	-	HEI	180	16
64600**	74X00**	-	84X00**	-	-	-	80600**	91000**	-	-	HEI	180	16
64600**	74X00**	-	84X00**	-	-	-	80600**	91000**	-	-	HEI	180	16
64600**	74X00**	-	84X00**	-	-	-	80600**	91000**	-	-	HEI	180	16
64600**	74X00**	-	84X00**	-	-	-	80600**	91000**	-	-	HEI	180	16
64600**	74X00**	-	84X00**	-	-	-	80600**	91000**	-	-	HEI	180	16
64600**	74X00**	-	84X00**	-	-	-	80600**	91000**	-	-	HEI	180	16
64611**	74X11**	75X11**	84X11**	85X11**	-	-	-	-	-	918132**	HEI	90/180	10
64604**	74X04**	-	84X04**	-	79X32**	98032**	80604**	91004**	-	918132**	HEI	135	12
64604**	74X04**	-	84X04**	-	79X32**	98029**	80604**	91004**	-	918132**	HEI	135	12
64604**	74X04**	-	84X04**	-	79X32**	98029**	80604**	91004**	-	918122**	HEI	135	12
64604**	74X04**	-	84X04**	-	79X32**	98029**	80604**	91004**	-	918122**	HEI	135	12
64607**	74X07**	-	84X07**	-	-	-	80607**	91007**	99602**	-	HEI	90/135	NR
64607**	74X07**	-	84X07**	-	-	-	80607**	91007**	99602**	918122**	HEI	90/135	NR
64604**	74X04**	-	84X04**	-	79X32**	98029**	80604**	91004**	-	918122**	HEI	135	12
64604**	74X04**	-	84X04**	-	79X32**	98029**	80604**	91004**	-	918122**	HEI	135	12
64607**	74X07**	-	84X07**	-	-	-	80607**	91007**	99602**	918122**	HEI	90/135	NR
64604**	74X04**	-	84X04**	-	79X32**	98029**	80604**	91004**	-	918122**	HEI	135	12
64616**	74X16**	-	84X16**	-	-	-	-	-	-	918122**	HEI	180/135	NR
64607**	74X07**	-	84X07**	-	-	-	80607**	91007**	99602**	918122**	HEI	90/135	NR
64615**	74X15**	-	84X15**	-	-	-	-	-	-	918122**	HEI	90/135	10
64604**	74X04**	-	84X04**	-	79X32**	98029**	80604**	91004**	-	918122**	HEI	135	12
64602**	74X02**	-	84X02**	-	79X32**	98029**	80602**	91002**	99601**	918122**	HEI	90	10
64607**	74X07**	-	84X07**	-	-	-	80607**	91007**	99602**	918122**	HEI	90/135	NR
64602**	74X02**	-	84X02**	-	79X28**	98029**	80602**	91002**	99601**	918122**	HEI	90	10
64604**	74X04**	-	84X04**	-	79X32**	98029**	80604**	91004**	-	918122**	HEI	135	12
64604**	74X04**	-	84X04**	-	79X32**	98029**	80604**	91004**	-	918122**	HEI	135	12
64662**	74X62**	-	84X62**	-	-	-	-	-	-	918120**	Socket	135	14
64603**	74X03**	-	84X03**	-	79X31**	98031**	80603**	91003**	-	918120**	Socket	135	18

APPLICATION GUIDE - CUSTOM WIRE SETS

To select wire color, replace X in part number with: 0=Black, 2=Red, 6=Blue

8mm Spiro Pro only : 1=Purple, 3= Hot Orange, 4=Yellow, 5=Lime Green, 7=Hot Pink, 8=Teal, 9=White and for Gray consult price list

Begin Year	End Year	Model	Engine	Street Thunder
1955	1972	All Models	ALL	51052**
PONTIAC				
4 Cylinder				
1998	2002	Sunfire	2.2L (4)	53031**
1996	1997	Sunfire	2.2L (4)	53030**
1994	1995	Sunfire	2.2L (4)	53024**
6 Cylinder				
2007	2010	G6	3.5L (K,N)	53048**
2006	2009	G6	3.9L (1)	53048**
2006	2009	Montana	3.9L (1) (W)	53048**
2006	2009	Torrent	3.4L (F)	53047**
2006	2008	Grand Prix, GT	3.8L (2)	53010**
2006	2008	Grand Prix GTP (Supercharged)	3.8L (4)	53006**
2005	2006	G6	3.5L	53047**
2005	2006	Montana	3.5L (L) (8)	53047**
2004	2005	Azteck, Montana	3.4L (E)	53000**
1996	2005	Grand Am, Transport	3.4L (E)	53000**
1996	2005	Grand Prix, Grand Prix GT	3.8L (K)	53010**
1997	2004	Grand Prix GTP (Supercharged)	3.8L (1)	53006**
1995	2004	Grand Am, Grand Prix SE	3.1L (M)	53000**
1996	2003	Bonneville SSEi (Supercharged)	3.8L (1)	-
2000	2002	Firebird	3.8L (K)	-
1995	1999	Firebird	3.8L (K)	51043**
1995	1995	Grand Prix	3.4L (X)	-
1993	1995	Firebird	3.4L (S)	51033**
1993	1995	Bonneville, Trans Sport	3.8L (L,1)	51034**
1994	1994	Grand Am	3.1L (M)	53000**
1994	1994	Grand Prix	3.1L (M)	51034**
1994	1994	Sunbird	3.1L (T)	51030**
1991	1994	Grand Prix	207, 3.4L (X)	-
1993	1993	Grand Prix	3.1L (T)	51030**
1992	1992	Grand Prix, Sunbird	3.1L (T)	51030**
1992	1992	Bonneville	3.8L (1)	51034**
1992	1992	Bonneville	3.8L (L)	51040**
1992	1992	Trans Sport	3.8L (L)	51034**
1990	1992	Firebird	3.1L (T)	51000**
1991	1991	Grand Prix, Sunbird, 6000	3.1L (T)	51030**
1988	1991	Bonneville	3.8L (C)	51040**
1988	1990	Grand Prix, 6000	2.8L (W), 3.1L (T, V)	51030**
1989	1989	Firebird	2.8L (S)	-
1987	1988	6000	2.8L (W)	51030**
1985	1988	Fiero, Fiero GT	2.8L (9)	-
1987	1987	Firebird	2.8L (S)	51000**
1987	1987	Grand Prix	3.8L (A)	51000**
1987	1987	Grand Prix	4.3L (Z)	51020**
1986	1986	Bonneville, Grand Prix	3.8L (A)	51000**
1985	1986	Firebird, 6000	2.8L (S,X)	51000**
1985	1986	6000 (w/Hi-Output)	2.8L (W)	-
8 Cylinder				
2009	2009	G8 GXP	6.2L (W)	51044**
2009	2009	G8 GT	6.0L	51044**
2005	2008	Grand Prix GXP	5.3L LS4 (C)	53044**
2005	2006	GTO	6.0L (H) LS-2	53044**
2004	2004	GTO	5.7L (S) LS-1	51044**
1998	2002	Firebird, Firehawk, Formula	5.7L (P) LS-1	51044**
1996	1997	Firebird, Firehawk	5.7L (P) LT1	51039**
1993	1995	Firebird	5.7L (P) LT1	51026**
1988	1992	Firebird	5.0L (E,F), 5.7L (8)	51011**
1987	1989	Safari	5.0L (Y)	51004**
1987	1987	Grand Prix	5.0L (H)	51015**
1987	1987	Firebird	5.0L (F, H)	51011**
1987	1987	Firebird	5.7L (8)	51009**
1986	1986	Parisienne	5.0L (Y)	51004**
1986	1986	Firebird, Parisienne	5.0L (G, H)	51007**
1986	1986	Parisienne	5.0L	51007**
1985	1986	Firebird	5.0L (F)	51010**
1984	1986	Bonneville, Grand Prix, Parisienne	5.0L	51007**
1984	1984	Firebird	5.0L	51007**
1982	1983	Bonneville, Firebird, Grand Prix	5.0L	51007**
1981	1981	Firebird	267, 305	51015**
1980	1981	Grand Am, Grand Prix, Lemans	267, 305, 350	51007**
1978	1981	All Models	265, 301, 400	51016**

APPLICATION GUIDE - CUSTOM WIRE SETS

High Energy Resistor Core	8mm Spiro Pro	Ceramic Spiro Pro	Thunder Volt 8.2	Ceramic 8.2mm	409 Pro Race	Thunder Volt 50	8mm SST	Full Metal Jacket	Extreme Service	Distributor Cap & Rotor Kit	Distributor Type	Plug Boot Angle	Coil Wire Length
64652**	74X52**	-	84X52**	-	79X65**	98065**	80652**	91052**	-	-	Socket	180	14/15
-	72X31**	-	82X31**	-	-	-	-	-	-	-	HEI	180	NR
-	72X30**	-	82X30**	-	-	-	-	-	-	-	HEI	180	NR
-	72X24**	-	82X24**	-	-	-	-	-	-	-	HEI	180	NR
-	72X48**	-	82X48**	-	-	-	-	-	-	-	OE	OE	NR
-	72X48**	-	82X48**	-	-	-	-	-	-	-	OE	OE	NR
-	72X48**	-	82X48**	-	-	-	-	-	-	-	OE	OE	NR
-	72X47**	-	82X47**	-	-	-	-	-	-	-	OE	OE	NR
-	72X10**	-	82X10**	-	-	-	-	-	-	-	HEI	180	NR
-	72X06**	-	82X06**	-	-	-	-	-	-	-	HEI	180	NR
-	72X47**	-	82X47**	-	-	-	-	-	-	-	OE	OE	NR
-	72X47**	-	82X47**	-	-	-	-	-	-	-	OE	OE	NR
-	72X00**	-	82X00**	-	-	-	-	-	-	-	HEI	180	NR
-	72X00**	-	82X00**	-	-	-	-	-	-	-	HEI	180	NR
-	72X10**	-	82X10**	-	-	-	-	-	-	-	HEI	180	NR
-	72X06**	-	82X06**	-	-	-	-	-	-	-	HEI	180	NR
-	72X00**	-	82X00**	-	-	-	-	-	-	-	HEI	180	NR
-	72X13**	-	82X13**	-	-	-	-	-	-	-	HEI	180	NR
-	72X35**	-	82X35**	-	-	-	-	-	-	-	HEI	180	NR
-	74X43**	-	84X43**	-	-	-	-	-	-	-	HEI	90	NR
-	74X42**	-	84X42**	-	-	-	-	-	-	-	HEI	OE	NR
64633**	74X33**	-	84X33**	-	-	-	-	-	-	-	HEI	180	NR
64634**	74X34**	-	84X34**	-	-	-	-	-	-	-	HEI	180	NR
-	72X00**	-	82X00**	-	-	-	-	-	-	-	HEI	180	NR
64634**	74X34**	-	84X34**	-	-	-	-	-	-	-	HEI	180	NR
64630**	74X30**	-	84X30**	-	-	-	-	-	-	-	HEI	180	NR
-	74X41**	-	84X41**	-	-	-	-	-	-	-	HEI	OE	NR
64630**	74X30**	-	84X30**	-	-	-	-	-	-	-	HEI	180	NR
64630**	74X30**	-	84X30**	-	-	-	-	-	-	-	HEI	180	NR
64634**	74X34**	-	84X34**	-	-	-	-	-	-	-	HEI	180	NR
64640**	74X40**	-	84X40**	-	-	-	-	-	-	-	HEI	180	NR
64634**	74X34**	-	84X34**	-	-	-	-	-	-	-	HEI	180	NR
64600**	74X00**	-	84X00**	-	-	-	80600**	91000**	-	918133**	HEI	180	16
64630**	74X30**	-	84X30**	-	-	-	-	-	-	-	HEI	180	NR
64640**	74X40**	-	84X40**	-	-	-	-	-	-	-	HEI	180	NR
64630**	74X30**	-	84X30**	-	-	-	-	-	-	-	HEI	180	NR
-	74X24**	-	84X24**	-	79X24**	98024**	-	-	-	918133**	HEI	180	18
64630**	74X30**	-	84X30**	-	-	-	-	-	-	-	HEI	180	NR
-	74X24**	-	84X24**	-	79X24**	98024**	-	-	-	918133**	HEI	180	18
64600**	74X00**	-	84X00**	-	-	-	80600**	91000**	-	918133**	HEI	180	16
64600**	74X00**	-	84X00**	-	-	-	80600**	91000**	-	-	HEI	180	16
64620**	74X20**	-	84X20**	-	-	-	-	-	-	-	HEI	90/135	12
64600**	74X00**	-	84X00**	-	-	-	80600**	91000**	-	-	HEI	180	16
64600**	74X00**	-	84X00**	-	-	-	80600**	91000**	-	918133**	HEI	180	16
-	74X24**	-	84X24**	-	79X24**	98024**	-	-	-	918133**	HEI	180	18
-	74X44**	75X44**	84X44**	85X44**	79X03**	98003**	-	-	-	-	Coil	180	NR
-	74X44**	75X44**	84X44**	85X44**	79X03**	98003**	-	-	-	-	Coil	180	NR
-	72X44**	-	82X44**	-	79X06**	98006**	-	-	-	-	Coil	OE	NR
-	72X44**	-	82X44**	-	79X06**	98006**	-	-	-	-	Coil	OE	NR
-	74X44**	75X44**	84X44**	85X44**	79X03**	98003**	-	-	-	-	Coil	180	NR
-	74X44**	75X44**	84X44**	85X44**	79X03**	98003**	-	-	-	-	Coil	180	NR
-	74X39**	-	84X39**	-	79X26**	98026**	-	91039**	-	-	Optispark	90	10/11
-	74X26**	75X26**	84X26**	85X26**	79X26**	98026**	-	91026**	-	-	Optispark	90	12
64611**	74X11**	75X11**	84X11**	85X11**	-	-	-	-	-	918132**	HEI	90/180	10
64604**	74X04**	-	84X04**	-	79X32**	98032**	80604**	91004**	-	-	HEI	135	12
64615**	74X15**	-	84X15**	-	-	-	-	-	-	918132**	HEI	90/135	10
64611**	74X11**	75X11**	84X11**	85X11**	-	-	-	-	-	918132**	HEI	90/180	10
64609**	74X09**	-	84X09**	-	-	-	-	91009**	-	918132**	HEI	90/135	NR
64604**	74X04**	-	84X04**	-	79X32**	98032**	80604**	91004**	-	918122**	HEI	135	12
64607**	74X07**	-	84X07**	-	-	-	80607**	91007**	99602**	918122**	HEI	90/135	NR
64607**	74X07**	-	84X07**	-	-	-	80607**	91007**	99602**	918122**	HEI	90/135	NR
64610**	74X10**	-	84X10**	-	-	-	-	-	-	918131**	HEI	90/180	NR
64607**	74X07**	-	84X07**	-	-	-	80607**	91007**	99602**	918122**	HEI	90/135	NR
64607**	74X07**	-	84X07**	-	-	-	80607**	91007**	99602**	918122**	HEI	90/135	NR
64607**	74X07**	-	84X07**	-	-	-	80607**	91007**	99602**	918122**	HEI	90/135	NR
64615**	74X15**	-	84X15**	-	-	-	-	-	-	918122**	HEI	90/135	10
64607**	74X07**	-	84X07**	-	-	-	80607**	91007**	99602**	918122**	HEI	90/135	NR
64616**	74X16**	-	84X16**	-	-	-	-	-	-	918122**	HEI	180/135	NR

APPLICATION GUIDE - CUSTOM WIRE SETS

To select wire color, replace X in part number with: 0=Black, 2=Red, 6=Blue

8mm Spiro Pro only : 1=Purple, 3= Hot Orange, 4=Yellow, 5=Lime Green, 7=Hot Pink, 8=Teal, 9=White and for Gray consult price list

Begin Year	End Year	Model	Engine	Street Thunder
1979	1980	Firebird (Except Calif.)	305, 350	51002**
1979	1979	Grand Prix, Lemans	305, 350	51007**
1978	1979	Bonneville	350 (R, X)	51004**
1978	1979	Bonneville, Firebird	403	51004**
1978	1978	Firebird, Grand Prix	305, 350	51002**
1978	1978	Bonneville	301, 4.9L	51002**
1977	1977	Bonneville, Firebird, Grand Prix, Lemans	ALL	51016**
1977	1977	Phoenix, Ventura	305, 350 (L)	51002**
1975	1976	All Models (w/HEI)	260	51004**
1974	1976	All Models (w/HEI)	350, 400, 455	51016**
1973	1974	All Models (w/o HEI)	350, 400, 455	51062**
1970	1972	All Models	350, 400, 455	51003**
1968	1969	All Models	350, 400, 428	51051**
1966	1967	All Models	326, 400, 428	51003**
1963	1965	All Models	326, 389, 421	51051**
1959	1964	All Models (Except 215)	ALL	51051**
1961	1962	All Models	215	51071**
SAAB				
8 Cylinder				
2009	2009	9-7X Aero	5.3L (M), 6.0L (H)	51044**
2005	2008	9-7X Aero	5.3L (M), 6.0L (H)	53044**
SATURN				
6 Cylinder				
2007	2009	Aura, Vue	3.5L (N)	53048**
2006	2007	Relay	3.9L (1) (N) (W)	53048**
2005	2006	Relay	3.5L	53047**
2005	2006	Relay	3.5L (L) (8)	53047**
TOYOTA				
4 Cylinder				
1983	1992	Pickup, 4-Runner (22R, 22REC, 22RETC)	2.2L, 2.4L	52050**
6 Cylinder				
1983	1988	Cressida (5MGE)	2.8L	-
1982	1986	Supra (5MGE)	2.8L	-
TRIUMPH				
4 Cylinder				
1971	1980	Spitfire Mark IV, 1500	1.3, 1.5L	-
VOLKSWAGEN				
4 Cylinder				
1999	2001	Cabrio	2.0L 8 Valve	52083**
1993	1998	Cabriolet, Golf, Jetta,	2.0L 8 valve	52083**
1985	1997	Corrado, Golf, GTI, Jetta, GLI, Scirocco	1.8L 8 valve	-
1985	1993	Cabriolet, Fox	1.8L	-
1986	1992	Golf, Jetta, Passat, Scirocco	2.0L, 1.8L SOHC	-
1975	1984	Jetta, Rabbit, GTI, Scirocco	ALL	-
H4 Air Cooled				
1953	1978	(Type 1-2) 1200, 1300, 1500, 1600cc (Air Cooled Engines)	Socket-1.2, 1.3, 1.5, 1.6L	51091**
1953	1978	(Type 1-2) 1200, 1300, 1500, 1600cc (Air Cooled Engines)	HEI-1.2, 1.3, 1.5, 1.6L	-
6 Cylinder				
1994	1999	Jetta (SOHC)	2.8L (AAA) VR6	-
1995	1999	Golf GTI (SOHC)	2.8L (AAA) VR6	-
1993	1997	Passat (SOHC)	2.8L (AAA) VR6	-
1992	1995	Corrado (SOHC)	2.8L (AAA) VR6	-

APPLICATION GUIDE - CUSTOM WIRE SETS

High Energy Resistor Core	8mm Spiro Pro	Ceramic Spiro Pro	Thunder Volt 8.2	Ceramic 8.2mm	409 Pro Race	Thunder Volt 50	8mm SST	Full Metal Jacket	Extreme Service	Distributor Cap & Rotor Kit	Distributor Type	Plug Boot Angle	Coil Wire Length
64602**	74X02**	-	84X02**	-	79X28**	98028**	80602**	91002**	99601**	918122**	HEI	90	10
64607**	74X07**	-	84X07**	-	-	-	80607**	91007**	99602**	918122**	HEI	90/135	NR
64604**	74X04**	-	84X04**	-	79X32**	98032**	80604**	91004**	-	918122**	HEI	135	12
64604**	74X04**	-	84X04**	-	79X32**	98032**	80604**	91004**	-	918122**	HEI	135	12
64602**	74X02**	-	84X02**	-	79X28**	98028**	80602**	91002**	99601**	918122**	HEI	90	10
64602**	74X02**	-	84X02**	-	79X28**	98028**	80602**	91002**	99601**	918122**	HEI	90	10
64616**	74X16**	-	84X16**	-	-	-	-	-	-	918122**	HEI	180/135	NR
64602**	74X02**	-	84X02**	-	79X28**	98028**	80602**	91002**	99601**	918122**	HEI	90	10
64604**	74X04**	-	84X04**	-	79X32**	98032**	80604**	91004**	-	918122**	HEI	135	12
64616**	74X16**	-	84X16**	-	79X32**	98032**	-	-	-	918122**	HEI	180/135	NR
64662**	74X62**	-	84X62**	-	79X31**	98031**	-	-	-	918120**	Socket	135	14
64603**	74X03**	-	84X03**	-	79X31**	98031**	80603**	91003**	-	918120**	Socket	135	18
64651**	74X51**	75X52**	84X51**	85X52**	79X79**	-	80651**	91051**	-	918120**	Socket	180	14/14
64603**	74X03**	-	84X03**	-	79X31**	98031**	80603**	91003**	-	918120**	Socket	135	18
64651**	74X51**	75X52**	84X51**	85X52**	79X79**	-	80651**	91051**	-	-	Socket	180	14/14
64651**	74X51**	75X52**	84X51**	85X52**	79X79**	-	80651**	91051**	-	-	Socket	180	14/14
64671**	74X71**	75X71**	84X71**	85X71**	79X68**	98068**	80671**	91071**	-	-	Socket	180	14/25
-	74X44**	75X44**	84X44**	85X44**	79X03**	98003**	-	-	-	-	Coil	180	NR
-	72X44**	-	82X44**	-	79X06**	98006**	-	-	-	-	Coil	OE	NR
-	72X48**	-	82X48**	-	-	-	-	-	-	-	OE	OE	NR
-	72X48**	-	82X48**	-	-	-	-	-	-	-	OE	OE	NR
-	72X47**	-	82X47**	-	-	-	-	-	-	-	OE	OE	NR
-	72X47**	-	82X47**	-	-	-	-	-	-	-	OE	OE	NR
67650**	77X50**	-	87X50**	-	-	-	-	-	-	-	Socket	180	24
-	77X51**	-	87X51**	-	-	-	-	-	-	-	Socket	OE	15
-	77X51**	-	87X51**	-	-	-	-	-	-	-	Socket	OE	15
-	72X63**	-	82X63**	-	-	-	-	-	-	-	Socket	180	-
-	77X83**	-	87X83**	-	-	-	-	-	-	-	OE	180	24
-	77X83**	-	87X83**	-	-	-	-	-	-	-	OE	180	24
-	77X81**	-	87X81**	-	-	-	-	-	-	-	OE	180	26
-	77X81**	-	87X81**	-	-	-	-	-	-	-	OE	180	26
-	77X82**	-	87X82**	-	-	-	-	-	-	-	OE	OE	26
-	77X80**	-	87X80**	-	-	-	-	-	-	-	Socket	180	27
64691**	74X91**	-	84X91**	-	-	-	-	-	-	-	Socket	OE	11
-	74X56**	-	84X56**	-	-	-	-	-	-	-	HEI	OE	11
-	77X84**	-	87X84**	-	-	-	-	-	-	-	OE	180	26
-	77X84**	-	87X84**	-	-	-	-	-	-	-	OE	180	26
-	77X84**	-	87X84**	-	-	-	-	-	-	-	OE	180	26
-	77X84**	-	87X84**	-	-	-	-	-	-	-	OE	180	26

Motorcycle Products

Custom Fit Motorcycle Wire Sets

To Select color replace X in part number with one of the following numbers.

For Spiro Pro Select: 0=Black, 1=Purple, 2=Red, 3=Orange, 4=Yellow, 5=Lime, 6=Blue, 7=Pink, 8=Teal, 9=White

For ThunderVolt 8.2 Select: 0=Black, 1=Purple, 2=Red, 3=Orange, 4=Yellow, 6=Blue • For 409 Pro Race Select: 0=Black, 2=Red, 6=Blue

Year	Series	Engine	Model	Boots	Wire lengths	8mm Spiro Pro	8mm Spiro Pro Gray	Thunder Volt 8.2	409 Pro Race 10.4mm	Thunder Volt 50 10.4mm	Full Metal Jacket
Harley Davidson											
Touring											
2017+	FL	Milwaukee Eight	Road King, Electra Glide, Road Glide, Street Glide	135°/OE	17/17/30/33"	12X68**	11868**	12x68**	13x68**	15068**	-
09-16	FL	Twin Cam	Road King, Electra Glide, Road Glide, Street Glide	135°	35/17"	10X36**	11836**	12X36**	13X36**	15036**	-
99-08	FL	Twin Cam - FL	Road King, Electra Glide Street Glide with Fuel Injection	180°	21/21"	10X34**	11834**	12X34**	13X34**	15034**	14034**
99-06	FL	Twin Cam - Carb.	Road King, Electra Glide, Street Glide w/ Carburetor	180°	21½/9"	10X33**	11833**	12X33**	13X33**	15033**	14033**
80-98	FLH	Evolution	Electra, Road King, Street Glide	180°	21½/9"	10X32**	11832**	12X32**	13X32**	15032**	14032**
65-79	FL	-	Road King, Electra Glide, Road Glide, Street Glide	90°	16/7"	10X30**	11830**	12X30**	13X30**	15030**	14030**
Super Glide											
99-07	FXD	Twin Cam	Dyna	90°	19/7"	10X31**	11831**	12X31**	13X31**	15031**	14031**
91-98	FXD	Evolution	Dyna	90°	16/7"	10X30**	11830**	12X30**	13X30**	15030**	14030**
82-00	FXR	Evolution	Super Glide	90°	12/12"	10X35**	11835**	12X35**	13X35**	15035**	14035**
65-85	FX	-	Super Glide, Dyna, FXR	90°	16/7"	10X30**	11830**	12X30**	13X30**	15030**	14030**
Softail											
2018+	FL/FX	Milwaukee Eight	Fat Bob, Street Bob, Heritage Classic, Lowrider, Breakout, Slim, Deluxe & Fat Boy	135°/OE	10/10/16/16"	12X37**	11837**	12x37**	13x37**	15037**	14037**
08-17	FXC	Twin Cam	Softail Rocker or center mount Twin Cam Coils	135°	8/8"	10X38**	11838**	12X38**	-	15038**	14038**
00-11	FL/FX	Twin Cam	Softail (Except Rocker Models)	90°	19/7"	10X31**	11831**	12x31**	13x31**	15031**	14031**
89-99	FL/FX	Evolution	Softail	90°	16/7"	10X30**	11830**	12X30**	13X30**	15030**	14030**
Sportster											
07-18	XL	Evolution	Sportster	180°	21½/9"	10X33**	11833**	12x33**	13x33**	15033**	14033**
04-06	XL	Evolution	Sportster (Except XL1200S Model w/4 wires)	180°	21/21"	10X34**	11834**	12X34**	13X34**	15034**	14034**
86-03	XL	Evolution	Sportster (Except XL1200S Model w/4 wires)	180°	21½/9"	10X32**	11832**	12x32**	13x32**	15032**	14032**
65-85	XL	Ironhead	Sportster	90°	16/7"	10X30**	11830**	12X30**	13X30**	15030**	14030**
Victory											
08-17	-	V-Twin	All (Except Octane)	180°	12/20"	10X63**	11863**	12x63**	13x63**	15063**	14063**

Battery Cable Kits

Year	Series	Model	Lengths	2 Gauge Battery Strap	2 Gauge Battery Cable w/ Ground Strap	8 Gauge Battery Cable
Touring						
65-79	FL	Road King, Electra Glide, Road Glide, Street Glide	-	30230**	-	-
80-88	FL	Road King, Electra Glide, Road Glide, Street Glide	-	30231**	-	-
09-10	FL	Road King, Electra Glide, Road Glide, Street Glide	9/13"	30233**	-	-
65-85	FL	Road King, Electra Glide, Road Glide, Street Glide	13/14"	30225**	30226**	30825**
89-92	FL	Road King, Electra Glide, Road Glide, Street Glide	33/33"	30232**	-	-
80-88	FL	Road King, Electra Glide, Road Glide, Street Glide	9/30/30"	30231**	-	-
65-79	FL	Road King, Electra Glide, Road Glide, Street Glide	9/16/16"	30230**	-	-
Super Glide						
1991-	FXD	Dyna	10/15"	30222**	30223**	30822**
89-94	FX	FXR	12/16"	30224**	-	30824**
82-88	FX	FXR	12/16/16"	30229**	-	-
Softail						
1989-	FL/FX	Softail	10/12"	30221**	-	30821**
84-88	FL/FX	Softail	8/15/17"	30220**	-	-
Sportster						
2004-	XL	Sportster	12/13"	30228**	-	30828**
81-03	XL	Sportster	11/16"	30227**	-	30827**

Universal Motorcycle Wire Sets

8mm Spiro Pro Universal Sets

Wire Length	Plug Boot	Black	Purple	Red	Orange	Yellow	Lime	Blue	Pink	Teal	Gray	White
24	90°	10051**	10151**	10251**	10351**	10451**	10551**	10651**	10751**	10851**	11851**	10951**
24	135°	10053**	10153**	10253**	10353**	10453**	10553**	10653**	10753**	10853**	11853**	10953**
24	180°	10055**	10155**	10255**	10355**	10455**	10555**	10655**	10755**	10855**	11855**	10955**
36	Pro Comp 180°	10085**	10185**	10285**	10385**	10485**	10585**	10685**	10785**	10885**	11885**	10985**



8mm Pro Wire Universal Sets

Wire Type	Wire Length	Plug Boot	Black	Red	Blue	Yellow
Resistor	24	90°	11051**	11251**	11651**	-
Resistor	24	180°	11055**	11255**	11655**	-
TCW	24	90°	11050**	11250**	11650**	11450**
TCW	24	135°	11052**	11252**	11652**	11452**
TCW	24	180°	11054**	11254**	11654**	11454**

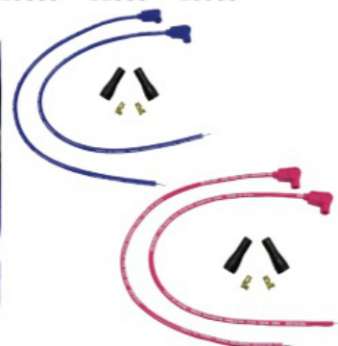

ThunderVolt 8.2mm Universal Sets

Wire Length	Plug Boot	Black	Purple	Red	Orange	Yellow	Blue
24	90°	12051**	12151**	12251**	12351**	12451**	12651**
24	180°	12055**	12155**	12255**	12355**	12455**	12655**



ThunderVolt 50 Universal Sets

Wire Length	Plug Boot	Black
24	90°	15050**
24	135°	15052**
24	180°	15054**
Wire Length	Plug Boot	Black
36	90°	15051**
36	135°	15053**
36	180°	15055**
36	Pro Comp.	15057**

Universal Battery Cables

- Black cable with heat shrink
- 3/8 eye to 5/16 eye

Length	Gauge	Black	Length	Gauge	Black
8"	8	30808**	8"	2	30208**
10"	8	30810**	9"	2	30209**
11"	8	30811**	10"	2	30210**
12"	8	30812**	11"	2	30211**
13"	8	30813**	12"	2	30212**
14"	8	30814**	13"	2	30213**
15"	8	30815**	14"	2	30214**
16"	8	30816**	15"	2	30215**
			16"	2	30216**
			17"	2	30217**
			18"	2	30218**
			19"	2	30219**

Part No. 30210** 10"

Part No. 30212** 12"

Part No. 30216** 16"

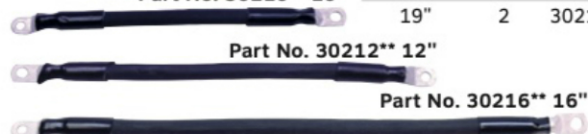

Coil Boot/Terminal Kits

Description	Part No.
90° HEI/90° Socket Coil	10005**
90° 180° Twin Cam Coil	10006**



Part No. 10005**

Part No. 10006**



Spark Plug & Coil Wire Repair Kits

- Taylor repair wire kits provide easy replacement for damaged wires
- 90°/180° Repair wire kits are 54" and have 90 plug boot on one end and 180 plug boot on the other end.
- 135° repair wire kits have terminal and boot on one end only
- HEI and socket style distributor ends provided in kits
- LT1 kit comes with the Opti-Spark connector installed - 90° spark plug and HEI boot and terminal are included
- Coil wire kits are 36" and come with all components required for HEI or socket style distributors and coils
- LS repair wires are pre-assembled with 135° coil connectors



Repair Kit Buyer's Guide

409" Pro Race 10.4mm				ThunderVolt 8.2/ThunderVolt 50				8.2mm			10.4mm
Description	Black	Red	Blue	Description	Black	Red	Blue	Black	Blue	Black	
90°/180° plug boot - universal	45903**	45923**	45963**	90°/180° plug boot - universal	45103**	45123**	45163**	45993**			
135° Plug Boot - universal	45901**	45921**	45961**	135° plug boot - universal	45101**	45121**	45161**	45992**			
Coil Wire Kit - universal	45909**	45929**	45969**	Coil Wire Kit - universal	45109**	45129**	45169**	45989**			
LS 9½" - 180° plug boot	45907**	45927**	45967**	LS 9½" - 180° plug boot	45107**	45127**	45167**	45990**			
LS 9½" - 135° plug boot	44902**	44922**	44962**	LS 9½" - 135° plug boot	45102**	45122**	45162**	45996**			
LS 11¼" - 180° plug boot	45908**	45928**	45968**	LS 11¼" - 180° plug boot	45108**	45128**	45168**	45991**			
LS 11¼" - 135° plug boot	44904**	44924**	44964**	LS 11¼" - 135° plug boot	45104**	45124**	45164**	45997**			
LS 14" - 135° plug boot	44906**	44926**	44966**	LS 14" - 135° plug boot	45106**	45126**	45166**	45998**			
LS 16" - 135° plug boot	44909**	44929**	44969**	LS 16" - 135° plug boot	44109**	44129**	44169**	45999**			
LT 10.625" - 180° plug boot	44900**	44920**	44960**	LT 10.625" - 180° plug boot	45100**	45120**	45160**	45995**			
LT-1 Optispark 180° plug/distributor	45905**	45925**	45965**	LT-1 Optispark 180° plug/distributor	45105**	45125**	45165**	45994**			

8mm Spiro Pro											
Description	Black	Purple	Red	Yellow	Blue	Teal	Orange	Lime	Hot Pink	White	Gray
90°/180° plug boot - universal	45403**	45413**	45423**	45443**	45463**	45883**	45833**	45853**	45823**	45493**	45483**
135° plug boot - universal	45401**	45411**	45421**	45441**	45461**	45881**	45831**	45821**	45851**	45491**	45481**
Coil Wire Kit - universal	45409**	45419**	45429**	45449**	45469**	45889**	45839**	45859**	45829**	45499**	-
331-426 Hemi - universal	45406**	-	45426**	-	45466**	-	-	-	-	-	-
LS 9½" - 180° plug boot	45407**	-	45427**	-	45467**	-	-	-	-	-	-
LS 9½" - 135° plug boot	45402**	-	45422**	-	45462**	-	-	-	-	-	-
LS 11¼" - 180° plug boot	45408**	-	45428**	-	45468**	-	-	-	-	-	-
LS 11¼" - 135° plug boot	45404**	-	45424**	-	45464**	-	-	-	-	-	-
LS 14" - 135° plug boot	44506**	-	44526**	-	44566**	-	-	-	-	-	-
LS 16" - 135° plug boot	44509**	-	44529**	-	44569**	-	-	-	-	-	-
LT 10.625" - 180° plug boot	45400**	-	45420**	-	45460**	-	-	-	-	-	-
LT-1 Optispark 180° plug/distributor	45405**	-	45425**	45445**	45465**	-	45435**	-	-	-	-

8mm Pro Series	TCW Wire Core			Resistor Core		
	Black	Red	Blue	Black	Red	Blue
90°/180° plug boot - universal	45300**	45320**	45360**	45303**	45323**	45363**
135° plug boot - universal	45301**	45321**	45361**	45304**	45324**	45364**
Coil Wire Kit - universal	45306**	45326**	45366**	45309**	45329**	45369**

8mm High-Energy	TCW Wire Core	Resistor Core
	Blue	Blue
90°/180° plug boot - universal	45260**	45263**
Coil Wire Kit - universal	45266**	45269**

8mm StreeThunder			
Description	Black	Red	Blue
90°/180° plug boot - universal	45003**	45023**	45063**
135° plug boot - universal	45001**	45021**	45061**
Coil Wire Kit - universal	45009**	45029**	45069**
LS 9½" - 180° plug boot	45007**	45027**	45067**
LS 9½" - 135° plug boot	45002**	45022**	45062**
LS 11¼" - 180° plug boot	45008**	45028**	45068**
LS 11¼" - 135° plug boot	45004**	45024**	45064**

Extreme Service 10.4mm	
Description	Blue
01-07 GM 8.1L (#99615) single lead	45962**



Repair Kit Buyer's Guide Continued

White Ceramic Repair Wires				8mm Spiro Pro			ThunderVolt 8.2			9mm Fire-Power	
Description	Black	Red	Blue	Black	Red	Blue	Black	Red	Blue	Description	Black
90° plug boot - universal	45503**	45523**	45563**	45603**	45623**	45663**	45603**	45623**	45663**	90°/180° plug boot - universal	45703**
180° plug boot - universal	45500**	45520**	45560**	45600**	45620**	45660**	45600**	45620**	45660**	135° plug boot - universal	45701**
135° plug boot - universal	45501**	45521**	45561**	45601**	45621**	45661**	45601**	45621**	45661**	Coil Wire Kit - universal	45709**
LS 9½" - 135° plug boot	45502**	45522**	45562**	45602**	45622**	45662**	45602**	45622**	45662**	LS 9½" - 180° plug boot	45707**
LS 11¼" - 135° plug boot	45504**	45524**	45564**	45604**	45624**	45664**	45604**	45624**	45664**	LS 9½" - 135° plug boot	45705**
LS 9½" - 180° plug boot	45507**	45527**	45567**	45607**	45627**	45667**	45607**	45627**	45667**	LS 11¼" - 180° plug boot	45708**
LS 11¼" - 180° plug boot	45508**	45528**	45568**	45608**	45628**	45668**	45608**	45628**	45668**	LS 11¼" - 135° plug boot	45706**

Black Ceramic Repair Wires				8mm Spiro Pro			ThunderVolt 8.2		
Description	Black	Red	Blue	Black	Red	Blue	Black	Red	Blue
90° plug boot - universal	45503-B**	45523-B**	45563-B**	45603-B**	45623-B**	45663-B**	45603-B**	45623-B**	45663-B**
180° plug boot - universal	45500-B**	45520-B**	45560-B**	45600-B**	45620-B**	45660-B**	45600-B**	45620-B**	45660-B**
135° plug boot - universal	45501-B**	45521-B**	45561-B**	45601-B**	45621-B**	45661-B**	45601-B**	45621-B**	45661-B**
LS 9½" - 135° plug boot	45502-B**	45522-B**	45562-B**	45602-B**	45622-B**	45662-B**	45602-B**	45622-B**	45662-B**
LS 11¼" - 135° plug boot	45504-B**	45524-B**	45564-B**	45604-B**	45624-B**	45664-B**	45604-B**	45624-B**	45664-B**
LS 9½" - 180° plug boot	45507-B**	45527-B**	45567-B**	45607-B**	45627-B**	45667-B**	45607-B**	45627-B**	45667-B**
LS 11¼" - 180° plug boot	45508-B**	45528-B**	45568-B**	45608-B**	45628-B**	45668-B**	45608-B**	45628-B**	45668-B**



Pre-Made Coil Wires



Length	Conv-Conv	Conv-HEI Coil	HEI Dist.-Conv. Coil	HEI Dist.-HEI Coil
24-In.	45980**	45940**	45950**	45970**
30-In.	45981**	45941**	45951**	45971**
36-In.	45982**	45942**	45952**	45972**
42-In.	45983**	45943**	45953**	45973**
48-In.	45984**	45944**	45954**	45974**
54-In.	45985**	45945**	45955**	45975**

- Eliminates the need for additional firewall feed-thru that could affect performance
- Built from our finest 10.4mm diameter high tech, high performance ignition wire
- ThunderVolt® 50 ignition coil wires provide continuous heat protection up to 600° F and 102,000 volts dielectric strength
- 40-ohm Spiral Wound Ferrite coated core

Bulk Ignition Wire

30 ft. Coils

Description	Black	Purple	Red	Yellow	Blue	Hot Orange	Hot Lime	Hot Pink	Teal	White	Gray
8mm Spiral-Wound	35071**	35191**	35271**	35471**	35671**	35891**	35591**	35791**	35871**	35971**	35874**
8mm TCW Wire Core	35081**	-	35281**	-	35681**	-	-	-	-	-	-
409 ProRace Spiral-Wound	36071**	-	36271**	-	36671**	-	-	-	-	-	-



100 ft. Spools

Description	Black	Purple	Red	Yellow	Blue	Hot Orange	Hot Lime	Hot Pink	Teal	White	Gray
8mm Spiro Pro Spiral-Wound	35072**	35172**	35272**	35472**	35672**	35372**	35572**	35792**	35873**	35972**	35875**
8mm Pro TCW Wire Core	35082**	-	35282**	-	35682**	-	-	-	-	-	-
8mm Pro Resistor Core	35092**	-	35292**	-	35692**	-	-	-	-	-	-
409 ProRace Spiral-Wound	36072**	-	36272**	-	36672**	-	-	-	-	-	-
8mm High Energy Resistor Core	-	-	-	-	35642**	-	-	-	-	-	-
8mm High Energy TCW Wire Core	-	-	-	-	35652**	-	-	-	-	-	-

Spark Plug Boots & Terminals

- Blue, black or gray high temperature 8mm silicone spark plug boots
- Vibration proof spring lock spark plug terminals
- Complete boot/terminal kits and bulk packages for engine builders
- All boot/terminals fit 8-10.4mm

Description	Quantity	Blue	Black	Gray
90° Spark Plug Boot/Terminal Kit	8	46061**	46001**	46081**
135° Spark Plug Boot/Terminal Kit	8	46065**	46005**	46085***
180° Spark Plug Boot/Terminal Kit	8	46063**	46003**	46083**
90° Silicone Boots	25	44796**	46201**	46181**
135° Silicone Boots	25	44806**	46205**	46185***
180° Silicone Boots	25	44696**	46203**	46183**
90° Spark Plug Terminal	50	44409**	-	-
135° Spark Plug Terminal	50	44389**	-	-
180° Spark Plug Terminal	50	44399**	-	-

**Gray boots are 115°

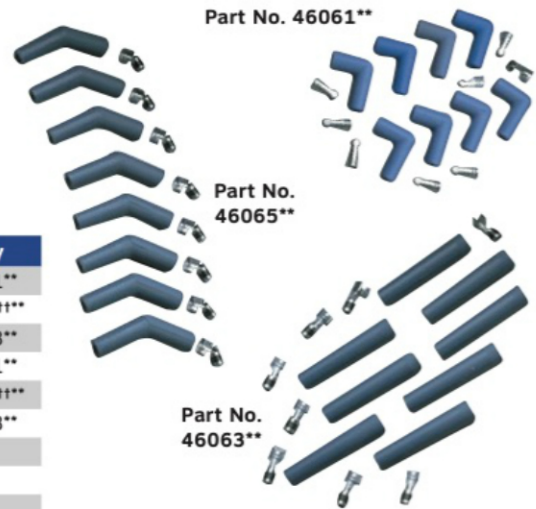

Distributor/Coil Boots & Terminals

- All boots & terminals fit 8-10.4mm wires except as noted with †

Distributor & Coils Kits	Qty	Part No.
90° HEI Distributor Boot/Terminal Kit, w/ holdown	9	46055**
180° HEI Boot/Terminal Kit	9	46068**
90° Low Profile HEI Distributor Boot/Terminal Kit, w/o holdown	11	46051**
180° LS Coil/Optispark/Vortec Boots with Terminals	10	46052**
135° LS Coil/Optispark/Vortec Boots with Terminals	8	46069**
90° LS Coil/Optispark/Vortec Boots with Terminals	10	46067**
180°/90° Impala SS/Camaro SS Optispark (5 ea.) Boots w/Terminals	10	46066**
90° Distributor & Coil Boot/Terminal Kit 7-9mm - Socket Style	10	46057**
90° Distributor Boot/Terminal Kit, 10.4mm - Socket Style	9	46053**
180° Distributor & Coil Boot/Terminal Kit - Socket Style	10	46059**
90° Coil Boot/Terminal Kit - Socket Style	1	46056**
180° Coil Boot/Terminal Kit - Socket Style	1	46058**

Bulk Pack Distributor & Coil Components (Not Pictured)	QTY	Part No.
Boots		
90° HEI Distributor Boots w/Holdown	25	44056**
90° Distributor Boots - Socket Style	50	44166**
180° Distributor Boots - Socket Style	50	44029**
90° Coil Boots - Socket Style	25	44066**
180° Coil Boots - Socket Style	25	44076**
Terminals		
90° Distributor Spring Lock Terminals for HEI	50	44409**
90° Distributor/Coil Terminals - Socket Style	25	44216**
180° Distributor/Coil Terminals - Socket Style	100	44301**

Note: Taylor's exclusive PROBOOTS® are not sold separately - see Spark Plug Repair Kits.



Part No. 46067**



Part No. 46069**



Part No. 46052**



Part No. 46051**

Part No. 46055**



Part No. 46057**

Part No. 46059**



Part No. 46056**



Part No. 46058**



Professional Wire Crimp Tool

Hardened steel frame and orange molded cushion grips with positive ratcheting system that adjusts to produce a factory quality crimp each and every time. Optional 22-10 ga. insulated and non-insulated wire dies available.

Description	Part No.
Crimpers - with ignition wire die only	43400
Die: 22-10 Gauge Insulated wire	43401
Die: 22-10 Gauge Non-Insulated wire	43402



Multi-Purpose Pro Wire Tool

- Made of high carbon steel, cuts and strips automotive primary wire, 22-10 ga.
- Crimps insulated and non-insulated solderless terminals
- Crimps 7-10.4mm spark plug terminals
- Cushioned PVC non-conductive handle grips

Description	Part No.
Pro Wire Tool	43390**



Spiro-Pro/.409 Strip & Crimp Tool

- A must for stripping Spiro-Pro wire
- Cuts just the right amount of wire insulation, without damaging the Spiro-Wound conductor
- Crimps terminals with aid of bench vise
- 8mm/10.4mm sizes only

Description	Part No.
Strip & Crimp Tool	43395

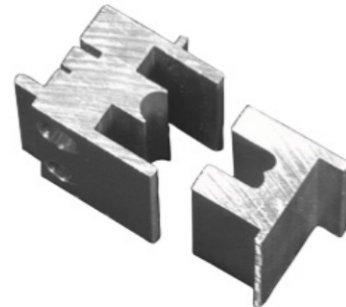

Spark Plug Boot Removal Tool

- Remove wires from plugs without damaging wire and plug boots
- Prevent burns to fingers
- Insulated handle

Description	Part No.
Spark Plug Boot Removal Tool	43392



Looms & Separators

Clamp Style Separator Kits

- Separates, organizes & supports ignition wires
- Provides a neat professional look
- Nylon separators are molded from a non-conductive type 6/6 material
- Will not melt, mar, distort, crack or fade
- Available for 7-8mm, 9mm, and 10.4mm wire sizes
- Stainless Steel hardware included

Separator Wire Size	Billet Aluminum	Billet Alum. Black	Chrome	Nylon Black	Nylon Red	Nylon Blue
7-8mm Kit	42311*	42301*	42300*	42700*	42720*	42760*
9mm Kit	42011*	42001*	-	-	-	-
10.4mm Kit	42111*	42101*	-	42709*	42729*	42769*

Each kit contains: 2 each - 4 wire separator, 2 each - 3 wire separator, 2 each - 2 wire separator



Individual Clamp Style Separators

2-Wire Separators

Separator Wire Size	2-Wire Billet Aluminum	2-Wire Billet Alum. Black
2-Pack 7-8mm	42312*	42302*
2-Pack 9mm	42012*	42002*
2-Pack 10.4mm	42112*	42102*



3-Wire Separators

Separator Wire Size	3-Wire Billet Aluminum	3-Wire Billet Alum. Black
2-Pack 7-8mm	42313*	42303*
2-Pack 9mm	42013*	42003*
2-Pack 10.4mm	42113*	42103*



4-Wire Separators

Separator Wire Size	4-Wire Billet Aluminum	4-Wire Billet Alum. Black
2-Pack 7-8mm	42314*	42304*
2-Pack 9mm	42014*	42004*
2-Pack 10.4mm	42114*	42104*



Description	Black	Red	Blue
Horizontal			
Small Block Chevy & Most Chrysler, 4/pkg	42701*	42721*	42761*
Big Block Chevy & Most Ford, 6/pkg	42702*	42722*	42762*
Vertical			
Small Block Chevy & Most Chrysler, 4/pkg	42705*	42725*	42765*
Big Block Chevy & Most Ford, 6/pkg	42706*	42726*	42766*

Mounting Brackets for Clamp Style Wire Separators

Mounting brackets only – separators not included
Included in kits on pg. 51

- Mounts Clamp Style Separators to valve covers
- Available in horizontal and vertical mounting styles
- Small Block kits contain 4 brackets per package
- Choice of 3 colors, made of type 6/6 nylon
- Fits 7-8mm and 10.4mm Clamp Style Wire Separators



V-8 Vertical Wire Loom Kits

- This wire loom kit allows the wires to be run vertically close to the valve cover and away from the exhaust manifold heat
- This kit will fit applications where the valve covers are held on with outside fasteners 1/4-20
- Each kit contains 2 each: -2 Wire Separator, -3 Wire Separator, -4 Wire Separator and 6 Vertical brackets

Description/Wire Size	Black	Red	Blue
7-8mm Wire Loom Kit	42502*	42522*	42562*
10.4mm Wire Loom Kit	42503*	42523*	42563*

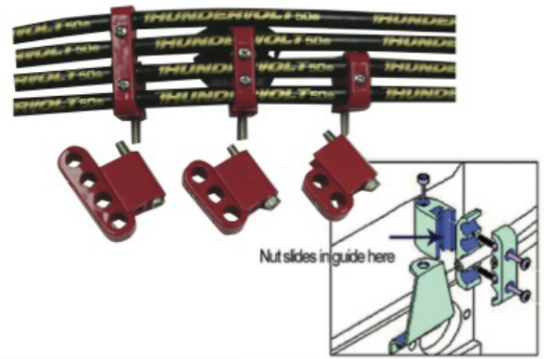

V-8 Horizontal Wire Loom Kits

- This wire loom kit allows the wires to be run horizontal to the valve cover showing more of your wire set
- This kit will fit applications where the valve covers are held on with outside fasteners 1/4-20
- This kit will fit valve covers with center bolts such as late model Chevrolets, but will require longer valve cover bolts (longer bolts are NOT included)
- Each kit contains 2 each: -2 Wire Separator, -3 Wire Separator, -4 Wire Separator and 6 Horizontal brackets

Description/Wire Size	Black	Red	Blue
7-8mm Wire Loom Kit	42500*	42520*	42560*
10.4mm Wire Loom Kit	42501*	42521*	42561*

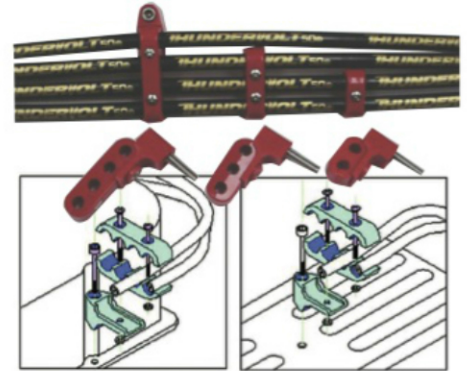

V6 Horizontal Wire Loom Kits

- This is a universal wire separator kit that is designed to fit all V-6 ignition wire applications
- Each kit contains: 2 each -2 Wire Separator, 4 each -3 Wire Separator, and 2 horizontal brackets

Description/Wire Size	Black	Red	Blue
7-8mm Wire Loom Kit	42504*	42524*	42564*
10.4mm Wire Loom Kit	42505*	42525*	42565*



4 Cylinder Wire Loom Kits

- This is a universal wire separator kit that is designed to fit all 4 cylinder ignition wire applications including Imports
- Each kit contains: 2 each - 4 wire Separator, 1 each - 3 wire Separator, 3 each - 2 wire Separator

Description/Wire Size	Black	Red	Blue
7-8mm Wire Loom Kit	42506*	42526*	42566*
10.4mm Wire Loom Kit	42507*	42527*	42567*



Aluminum Mounting Brackets

- These aluminum brackets allow you to mount a vertical wire loom kit to the heads to leave your valve covers free from clutter and allow you to remove the valve covers without plug wire interference
- Kit contains 4 aluminum brackets only

Description/Wire Size	Part No.
Aluminum Side Mount Brackets	42600

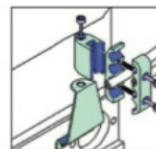

Chrome Linear Wire Loom Kit

Universal Linear Wire Loom Kit for pre 1986 Chevy V8 engines. These handsome looms hold the wires in the optimum location, neatly parallel to the valve cover and away from damaging manifold heat. The wire separator secures with a unique slotlock design eliminating tiny screws and permitting a fully polished chrome appearance. Sold in pairs, each kit comes chrome plated with either, black, red, or blue wire separators and mounting hardware.



Fits 7mm to 9mm Wires

Kit Color	Part No.
Black Kit	42400
Red Kit	42420
Blue Kit	42460

Tech Note: Before installation, check exhaust manifold or header height for correct clearance. The manifold/header must not be any higher than the valve cover mounting flange/surface.

Polished Billet Aluminum Wire Looms

Polished Billet Aluminum Wire Looms fits V8 small block Chevy and accepts spark plug wire diameters up to 9.5mm. Kits come complete with stainless mounting hardware in ball milled, plain or flamed designs.

Description	Part No.
Plain Design	42000*
Ball Milled Design	42100*
Flamed Design	42200*



Part No. 42000*



Part No. 42100*



Part No. 42200*

Clip-On Colored Wire Separators

- Tough nylon withstands 400° F
- Fits 7-9mm and 10.4mm spark plug wires
- Available in 4 colors
- Each kit contains:
 - 2 ea. - 4 wire separator
 - 2 ea. - 3 wire separator
 - 2 ea. - 2 wire separator

Description	Black	Red	Yellow	Blue
7mm - 9mm	42800	42820	42840	42860
10.4mm	42809	42829	-	42869

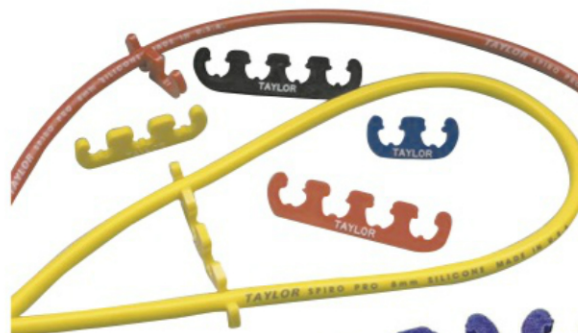

Part No. 42860



T-Clip 10.4mm Wire Separators

- Secures 2 10.4mm Pro Race Wires in tight fit areas with easy installation
- Inexpensive way to provide neat and professional looking wire routing
- 4 T-Clips per package

Description	Part No.
T-Clip 10.4mm Wire Separators	42609



Shrink Sleeves And Wire Markers

Heat Shrink Sleeves

- Use to insure a complete seal between wire and spark plug/distributor boot
- Fits 7-9mm and 10.4mm spark plug wires
- Can be used on many other applications
- 10 per package

Color	Part No.
Blue	41054
Black	41056



Shrink Sleeve Wire Markers

- Use on 7, 8, 9 and 10.4mm wire
- Black heat shrink sleeve wire identification markers with white numbers
- 2 sets of numbers, 1 through 8; enough for both ends of each wire

Description	Part No.
Shrink Sleeve Wire Markers	41058



Clip-On Wire Markers

- Fits all 7 - 9mm & 10.4mm ignition wires
- White nylon clips with black numbers
- 2 sets of numbered clips, 1 through 8

Description/Wire Size	Part No.
7-9mm	41060
10.4mm	41065





- **Current overload shutdown protects the ignition from coil failure**
- **Reverse polarity protection**
- **Made in USA**
- **Available in red powder coated cast or polished billet aluminum case**
- **LED indicator shows when the unit is on and flashes for system errors**
- **Works with 4, 6, & 8 cylinder engines**
- **Includes all hardware and a Taylor manufactured wire harness with a sealed locking connector**
- **1 Year Warranty**
- **Maximum operating RPM: 9,900**
- **Size: 8" x 4" x 2"**
- **10-14.5 Volt operation**
- **Spark Energy: 150 mJ**
- **Current Draw: .75 Amp/1,000 RPM**
- **Output Voltage: 550V Primary / 47,000V Secondary**

Multi-Spark CDI Ignition Box

The Vertex Z6 CD ignition box combines performance, looks and reliability. With spark energy of 150mJ and a housing available in powder coated cast aluminum, polished billet or anodized billet the Z6 offer the best of both worlds. Current overload protection automatically shuts the box off if a problem is detected with the coil, other boxes will overheat and die in this event. This box will multi-spark up to 3,000 rpm for easier starting and smother idle. The sealed wiring connector makes installation easy and matches up to competitor's harness for direct plug in replacement. The Z6 features a rotary dial rev limiter that is adjustable in 100 rpm increments from 2,000-9,900 rpm and has a sealed cover to keep water and debris out. The box is supplied with a complete hardware kit and harnesses to fit most applications.



Powder Coated Cast Aluminum

Description	Part No.
Z6 - Red Cast Aluminum Case	401000**
Z6 - Black Cast Aluminum Case	401001**



Part No. 401000**



Part No. 401001**





Polished Billet Aluminum

Description	Part No.
Z6 - Polished Billet Aluminum Case	401002**



Part No. 401002**

Anodized Billet Aluminum

Description	Part No.
Z6 - Red Anodized Billet Aluminum Case	401003**
Z6 - Black Anodized Billet Aluminum Case	401004**



Part No. 401003**



Part No. 401004**



Includes all necessary wiring and hardware including vibration mounts for installation in most applications.



Rotary dial rev-limiter adjustable from 2,000 – 9,900 RPM





COIL ON PLUG

- Designed for street & strip applications
- Increased spark energy and voltage
- Designed to work with factory DIS electronics
- High temperature epoxy resists shock & vibration
- Excellent thermal conductivity
- Coil on Plug feature stainless steel spring with ferrite lugs suppress RFI/EMI
- Boots are OE grade high temperature 550° F silicone



Ford 4.6L / 5.4L

Description	Single	8 Pack
1997-10 - 2 Valve	718120**	718128**
2004-08 - 3 Valve Early Black Boot	718130**	718138**
2007-12 - 3 Valve Late Brown Boot	718150**	718158**
1999-05 - 4 Valve	718140**	718148**



Part No. 718120**



Part No. 718130**



Part No. 718150**



Part No. 718140**

Ford 5.0L Coyote Energy Output 81mJ (2.5 mS)

Description	Single	8 Pack
2011-16 Ford Coyote 5.0L	718190**	718198**



Dodge Hemi 5.7L

Description	Single	8 Pack
2003-05 Dodge Hemi 5.7L	718100**	718108**



Dodge Hemi 6.1L

Description	Single	8 Pack
2006-17 Dodge Hemi 6.1L	718110**	718118**



GM LS2 (Gen 4 engines only)/LS7 Energy Output 81mJ (2.5 mS)

Description	Single	8 Pack
2005-17 GM LS2/LS7/ 5.3L /6.0L/6.2L/7.0L	718160**	718168**



GM LS Truck Energy Output 115mJ (2.5 mS)

Description	Single	8 Pack
1999-07 GM Truck 4.8L/5.3L/6.0L	718180**	718188**



GM LS1/LS6

Description	Single	8 Pack
1997-04 5.7L, 8.1L	718170**	718178**



Ford TFI Coils

Top off your 1982-1998 Ford Thick Film Ignition or 1983 -1997 GM Ignition system with these replacement coils. The TFI and GM coils provide high performance in a factory mounting. The TFI coil is additionally available with a CNC billet aluminum bracket and harness to allow for universal mounting. The coils feature a unique turns ratio, plus lower primary resistance than the stock coil. This makes for a bolt-in replacement coil that produces more output voltage. Works with stock ignition systems.



Ford TFI

Part No. 718227**

Description	Part No.
Ford TFI	718227**
TFI with Bracket/Harness	718227-BH**
Billet Alum. Bracket Only	670004**

Part No. 718227-BH**



Ford TFI Operating Specifications

Inductance: 7 mH
Primary Resistance: .45-ohms
Turns Ratio: 85:1
Secondary Resistance: 5.5K-ohms
Peak Current: 220 mA
Maximum Voltage: 48,000 volts
Spark Duration: 250 uS micro second

GM Dual Connector Coil

GM Operating Specifications

Inductance: 7 mH
Primary Resistance: .44-ohms
Turns Ratio: 85:1
Secondary Resistance: 3.1K-ohms
Peak Current: 300 mA
Maximum Voltage: 48,000 volts
Spark Duration: 250 uS micro second



Description	Part No.
GM	718226**

Ford Duraspark Electronic Ignition Coil

This Taylor coil has special winding and high voltage output. It does not include the ballast resistor. Features include the same style connector used on 1974-91 Ford Duraspark Ignitions.

High-Performance, Oil-filled Canister Coils designed for Ford Duraspark Ignition Systems

Operating Specifications

Inductance: 8 mH
Primary Resistance: .7 ohms
Turns Ratio: 100:1
Secondary Resistance: 4.7K ohms
Peak Current: 140 mA
Maximum Voltage: 45,000 volts
Spark Duration: 350 uS micro second



Description	Part No.
Ford DuraSpark applications	718205**

HEI High Output Coil



This coil provides HEI owners with the High Energy Unitized Coil for GM HEI Distributor 1974 -95 and offers increased spark energy. The Coil features a special low inductance winding. It provides increased spark energy at higher rpm. Premium epoxy filled construction withstands harsh applications. This is a "Drop-In" replacement.

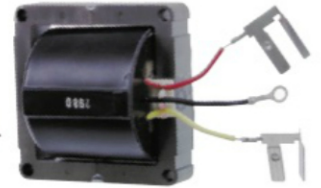

Description	Part No.
HEI High Output Coil	718225**

Points or Electronic Ignition Canister Coils

High-Performance, Oil-filled Canister Coils

With a stock point style ignition, a ballast resistor must be used in-line with the positive terminal of the coil. The following Coils are available with and without a 0.8-ohm ballast and include a coil wire boot and terminal to fit most applications.



Part No. 670005

Operating Specifications

Inductance: 8 mH
Primary Resistance: .7 ohms
Turns Ratio: 100:1
Secondary Resistance: 4.7K ohms
Peak Current: 140 mA
Maximum Voltage: 45,000 volts
Spark Duration: 350 uS micro second

Description	Part No.
Coil Kit	
Chrome	718200**
Black	718201**
Red	718203**
Coil Only	
Chrome	718210**
Black	718211**
Red	718213**
Extreme Service/Off Road, epoxy potted for high vibration, Black	718222**
Coil Bracket	
Canister Coil Bracket	670005



Blueprint HEI Distributor

- Performs misfire free up to 7500 RPM
- Precision CNC Machined A354 T-6 cast aluminum housing for maximum accuracy
- Centerless ground shaft reduces friction and provides concentric operation
- Comes with an adjustable vacuum advance and a factory installed high-performance mechanical advance curve
- High quality bronze oil-lite bushings are installed and rifle-bored for accuracy, durability, and extended life
- 50,000 Volt Coil with Dust Cover
- High-output GM Style 5.5 amp Performance Module
- High Dielectric Strength Distributor Cap and Rotor with Brass Terminals resists cross fire and high RPM arcing
- Hardened Steel Gear machined to exact tolerances for a tighter mesh with cam gear
- Direct plug-in replacement for easy installation



Application	Part No.
Chevrolet	
V8 standard deck	650000**
Oldsmobile	
307 / 455	650930**
Pontiac	
326 / 455	650330**
Replacement Parts	
Module - 5.5 amp	650055**
Vacuum advance canister	670002**
Coil cover	968122**

Not Legal for use or sale on Pollution Controlled Vehicles

65,000 Volt High Output HEI

Application	Part No.
AMC/Jeep	
290-401 V8	655100



HEI Replacement Distributor

- Performs misfire free up to 6500 RPM
- Precision CNC Machined A354 T-6 cast aluminum housing for maximum accuracy
- Centerless ground shaft reduces friction and provides concentric operation
- Comes with an adjustable vacuum advance and a factory installed high-performance mechanical advance curve
- 50,000 Volt Coil with Dust Cover
- High-output GM Style 5.0 amp Module
- High Dielectric Strength Distributor Cap and Rotor with Brass Terminals resists cross fire and high RPM arcing
- Hardened Steel Gear machined to exact tolerances for a tighter mesh with cam gear
- Direct plug-in replacement for easy plug and play installation



Application	Part No.
Chevrolet	
V8 - standard deck	640000**
V6 - 4.3L (262)	640101**
Inline 6 - 194, 230, 250, 292	640200**
Chrysler	
Small Block LA - 273, 318, 340, 360	640430**
Ford	
289 / 302 - non EFI	640630**
351W	640631**
351C, 351M, 400, 429, 460	640632**
Pontiac	
326 / 455	640330**
Oldsmobile	
307 / 455	640930**
AMC / Jeep	
Inline 6 - 3.8L (232), 4.0L (242), 4.2L (258)	640530**
Replacement Parts	
Module - 5.0 amp	640050**
Vacuum Advance canister	670002**
Coil cover	968122**

*Ford has blue cap

Not Legal for use or sale on Pollution Controlled Vehicles

Ready-To-Run Distributors

Vertex Ready-To-Run Distributors offer a simple three wire connection and are ideal for street or track applications. These distributors have a machine polished aluminum housing with an adjustable vacuum adding 10 degrees of advance. Features a high performance circuit board for up to 9,000 RPM. Compact design cap allows more clearance around the intake manifold. Includes solid brass terminals.

Comes with a billet aluminum wire retainer for an added touch of class.

- Heavy Duty Oil Seal
- Chromoly Steel Gear
- Sealed Ball Bearing
- 3 Sets of Stop Bushings
- Magnetic Pick up
- 3 Sets of Mechanical Advance Springs

Application	Part No.
Chevrolet	
V8 standard deck	661000**
Ford	
289 / 302 – non EFI	661630**
351C, 351M, 400, 429, 460	661640**

*Fords have blue caps



Part No. 661000**



Part No. 661630**



RED	TO COIL POSITIVE + 12 VOLTS
ORANGE	TO COIL NEGATIVE
BLACK	TO ENGINE GROUND

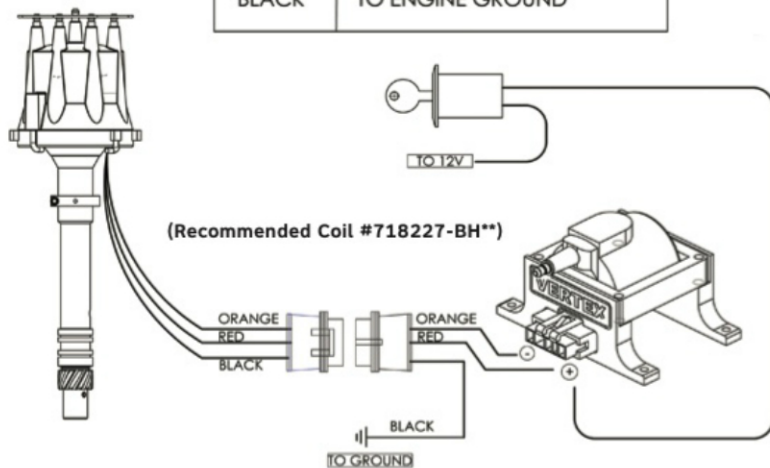

Easy three wire connection:
 Red = Power, Black = Ground, Orange = Coil Negative Gray = Tach

Billet Aluminum Wire Retainer

Replace your plastic wire retainer with this billet aluminum retainer for a classy look under your hood.

Description	Part No.
Billet Aluminum Wire Retainer	670003**



Hemi Ignition Wire Parts

Chrysler Hemi Ignition Wire Parts

Street Hemi Tubes

- Fits 331-426 Hemi Engines
- Molded from OE Chrysler 426 Hemi tooling
- Assembled length 5"
- Fits 8 - 8.2mm wire
- Sold in sets of 8
- All Kits 8/Package

Description	Part No.
8mm Street Hemi Tube only	44000
8mm Street Hemi Boots & Terminals	44500
8mm Hemi Well Cover	44300**

Chrysler & Hemi are Trademarks of the Daimler-Chrysler Corp.



Street Hemi Universal Wire Sets

Description	Part No.
8mm Pro TCW Wire Core - Black	75087**
8mm Pro TCW Wire Core - Red	75287**
8mm Pro TCW Wire Core - Blue	75687**
8mm Spiro Pro - Black	75089**
8mm Spiro Pro - Red	75289**
8mm Spiro Pro - Blue	75689**
ThunderVolt 8.2 - Black	85089**
ThunderVolt 8.2 - Red	85289**
ThunderVolt 8.2 - Blue	85689**



Race Hemi Tubes

- Molded from Rynite
- Available for 8-9mm or 10.4mm wires
- Length adjustable from 8¾"-4½"
- Twist-lock end cap
- Includes silicone boots and terminals
- 1½" Diameter
- Choice of black or red
- Sold in sets of 8

Description	Part No.
8-9mm Black Race Hemi Tube Set	44700**
8-9mm Red Race Hemi Tube Set	44701**
10.4mm Black Race Hemi Tube Set	44702**
10.4mm Red Race Hemi Tube Set	44703**



Race Hemi Universal Wire Sets

Description	Part No.
ThunderVolt 8.2mm - Black	82092**
ThunderVolt 8.2mm - Red	82292**
409" Pro Race 10.4mm - Black	79092**
409" Pro Race 10.4mm - Red	79292**
ThunderVolt 50 10.4mm - Black	98092**



Distributor Caps & Rotors



ALL TAYLOR DISTRIBUTOR CAPS, ROTORS, AND CAP & ROTOR KITS ARE DESIGNED TO PROVIDE HIGH PERFORMANCE RELIABILITY!

Ignition systems set up for racing or high performance street use put high demands on ignition components. The continuous high voltage required can destroy poorly constructed ignition parts. Taylor Distributor Caps and Rotors are injection molded with the highest quality materials and manufacturing process available. Designed to deliver high performance and long life. Caps and Rotors are made from an alkyd molding compound that provides superior protection from cross firing and arcing. These molded caps are stress-relieved after molding to ensure dimensional integrity. The corrosion resistant brass contacts and steel rotor springs provide high conductivity and unrestricted energy flow for hotter spark.

Look to Taylor for your performance ignition needs!

Chevrolet V-8 Standard 1966-74 socket-type



Description	Part No.
Kit	918120**
Cap	948120**
Rotor	958120**

GM V-8, HEI in-cap coil 1974-90



Description	Part No.
Kit	918122**
Cap	948122**
Rotor	958122**

GM V-8, HEI remote coil - electronic 1987-95



Description	Part No.
Kit	918132**
Cap	948132**
Rotor	958132**

GM 6 Cyl. HEI remote coil - electronic 1985-95



Description	Part No.
Kit	918133**
Cap	948133**
Rotor	958133**

Corvette V-8 HEI screw-down 1984-91



Description	Part No.
Kit	918131**
Cap	948131**
Rotor	958131**

Ford - Early V-8, socket type 1975-77



Description	Part No.
Kit	918220**
Cap	948220**
Rotor	958220**

Ford - V-8, DuraSpark EEC-III 1977-87



Description	Part No.
Kit	918224**
Cap	948224**
Rotor	958224**

Ford - DuraSpark V-8 EEC IV 1985-96



Description	Part No.
Kit	918233**
Cap	948233**
Rotor	958233**

Ford - DuraSpark 6 Cyl., EEC IV 1984-96



Description	Part No.
Kit	918230**
Cap	948230**
Rotor	958230**

Chrysler - V-8 Breakerless and single pt 1960-93



Description	Part No.
Kit	918320**
Cap	948320**
Rotor	958320**

GM HEI coil cover

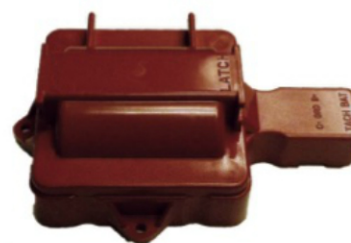

Description	Part No.
GM HEI coil cover	968122

Electronic Mag Distributor

The MAG LOOK-A-LIKE DISTRIBUTOR is back and better than ever. A completely self-contained unit that needs only a 12-volt DC power source. The design offers the look of our famous Vertex Magneto and is a great replacement for stock points style distributors. All aluminum CNC precision machined construction for added strength and reliability and withstands high temperature operation. Contains a 42,000 volt internal coil which provides maximum spark energy and efficiency. A totally maintenance free unit with a factory set 24° fixed centrifugal advance at the crank shaft. Comes standard with steel gear. This small compact unit is designed for tight engine compartments. (*Not legal for use or sale on Pollution Controlled Vehicles)



540000 Series Model (Early 2000's model)

- Easy 4-wire lead hookup
- .8 ohm ballast resistor
- Up to 5,000 RPM's
- Magnetic breakerless ignition control module
- Surface Mounted Components

(Height from mounting surface collar to crown of cap 9.04" – diameter at widest point of cap: 3.77 inches)

550000 Series Model (ALL NEW INTERNAL COMPONENTS)

- Easy 3-wire lead hookup
- Built-in user selectable rev limiter
- Up to 7,000 RPM's
- Hall effect pickup
- Fully encapsulated with surface mount electronics and is highly resistant to shock and vibration
- Status LED
- Automatic Shutoff



Application	Part No.	Part No.
Chevrolet Standard Height Block	540000**	550000**
Chevrolet 348/409	542740**	552740**
Pontiac 326/389/421/428	542330**	552330**
Ford 289/302	543630**	553630**
Ford 351W	546471**	556471**
Ford 351C/429	546472**	556472**
Ford 332/352/390/427/428	542750**	552750**
Ford Flathead V8 (49-53)	541060**	551060**
Chrysler Hemi 301/331/354	541803**	551803**
Chrysler 392	541804**	551804**
Chrysler LA 318/340/360	541801**	551801**
Chrysler 383 Low Block B 350/361/383	543925**	553925**
Chrysler RB 383/413/426/440	542826**	552826**

Optional Bronze gear (B) is available at an additional cost.
Optional polished finish (P) is available at an additional cost.

Distributor/Magneto Hold Down Clamp

These hold down clamps are designed to insure proper and secure clamping. They are designed to clamp evenly on the distributor or magneto without any side loading.

Description	Part No.
Steel Chevy Magneto/Distributor	926720
Billet Aluminum Hold Down	670001



Part No. 926720



Part No. 670001



IGNITION AT ITS BEST... DEPENDABLE, TROUBLE-FREE OPERATION... QUICKER STARTING... MORE POWER... A COMPLETE SYSTEM!



The OAC internal coil Vertex magneto is just the ticket for high performance engines, it is compact, lightweight and completely self-contained. The Vertex Magneto is entirely independent of the battery as it generates its own high tension alternating current and its sophisticated design incorporates a built in internal coil. No complicated installation procedures, simple, quick and easy replacement without any engine modification necessary.

Vertex magnetos eliminate two, three or more components required with a standard ignition. Vertex equipped hand-cranked engines eliminate the need for a battery, coil, alternator, regulator, starter and associated wiring, for a substantial weight savings.

The OXC external coil Vertex magneto is rugged and dependable like its OAC predecessor but has been upgraded to provide maximum voltage output with a long duration spark. It has been designed for engines using superchargers, exotic fuels and high cylinder combustion pressures.

We now offer the Chevy V8 magneto with bronze, cast iron or hardened steel gears to be compatible with a wider range of cam shafts. Many sprint car classes require a point's type magneto and flat tappet cam, the cast iron drive gear generally work best in this application. Consult your cam shaft manufacturer to determine the proper gear type for your application.

Vertex Magnetos - the most winning ignition system in racing history!



OAC & OXC VERTEX MAGNETO Models

Application	Advance Mag / Crank	OAC - Internal Coil			OXC - External Coil		
		Bronze Gear	Cast Iron Gear	Hardened Steel Gear	Bronze Gear	Cast Iron Gear	Hardened Steel Gear
Buick V8 Nailhead	12°/24°	OAC8L120203**	-	-	-	-	-
Cadillac V8 368/425/472/500	12°/24°	OAC8L120651**	-	-	-	-	-
Cadillac V8 429	12°/24°	OAC8L120393**	-	-	-	-	-
Chevy V8††	12°/24°	701000**	701001**	701002**	706000**	706001**	706002**
Chevy V8††	Fixed	701010**	701011**	701012**	706010**	706011**	706012**
Chevy V8 348/409	12°/24°	OAC8L120274**	-	-	-	-	-
Chrysler V8 440	12°/24°	OAC8R120280**	-	-	-	-	-
Chrysler V8 440	Fixed	OAC8RFX0280**	-	-	-	-	-
Chrysler 354 Hemi	12°/24°	OAC8L120182**	-	-	-	-	-
Chrysler 392 Hemi	12°/24°	OAC8L120186**	-	-	-	-	-
Chrysler 392 Hemi	Fixed	OAC8LFX0186**	-	-	-	-	-
Chrysler 426 Hemi	12°/24°	OAC8R120282**	-	-	OXC8R120282**	-	-
Chrysler 426 Hemi	Fixed	-	-	-	OXC8RFX0282**	-	-
Ford 352/361/427/428	12°/24°	OAC8R120275**	-	-	-	-	-
Ford V8 260/289/302	12°/24°	OAC8R120363**	-	-	-	-	-
Ford V8 260/289/302	Fixed	OAC8RFX0363**	-	-	-	-	-
Ford V8 / 351 / 460	12°/24°	702000**	-	-	707000**	-	-
Ford V8 / 351 / 460	Fixed	702010**	-	-	707010**	-	-
Ford V8 Flat Head	12°/24°	702060**	-	-	-	-	-
Ford V8 429	12°/24°	OAC8R120647**	-	-	-	-	-
Oldsmobile V8 455	Fixed	OAC8RFX0608**	-	-	-	-	-
Pontiac V8	12°/24°	OAC8R120233**	-	-	-	-	-
Pontiac V8	Fixed	OAC8RFX0275**	-	-	-	-	-
Volkswagen	12°/24°	704000**	-	-	-	-	-
Volkswagen	Fixed	704010**	-	-	-	-	-

† Gears for Ford applications are sold separately.

Specify Cleveland (C) or Windsor (W) motor.

†† External Coil included.





Spare Parts

Position Number	Description	Part No.
1	Housing, 4 cyl.	910100
1	Housing, 8 cyl.	910120
2	Dowel Pin, 20/pkg	910200
3	Stud, 10/pkg	910500
4	Taper Nut, 20/pkg	910600
5	Insulating Washer-Coil 3mm, 10/pkg	911001
5	Insulating Washer-Coil 7mm, 10/pkg	911002
6	Coil, OXC Hi Amp, (internal)	911070
6A	Coil, External OXC Magneto	911090**
6	Coil, OAC Internal 4 & 6 cyl.	911100**
6	Coil, OAC Internal 8 cyl. - standard	911110
7	Felt Washer for Coil, 10/pkg	911200
8	Contact Breaker Plate w/bearing, 4 cyl.	911700**
8	Contact Breaker Plate w/bearing, 8 cyl.	911720**
NS	Breaker Plate Bearing	911730
NS	Screw, Plate Hold, 24/pkg	911800
9	Condenser Assembly	912100**
10	Fixed Point - Platinum	912301
NS	Screw, Contact Adj., 25/pkg	912400
NS	3.5 x 8mm Screw, 25/pkg	912401
11	Contact Breaker - Platinum	912700**
NS	Washer, Point Spacer .1mm, 25/pkg	912801
NS	Washer, Point Spacer .3mm, 25/pkg	912802
NS	Washer, Point Spacer .5mm, 25/pkg	912803
NS	Lock Ring, 10/pkg	912900
12	Reinforcing Spring, 5/pkg	913002
13	Ground Strap, 5/pkg	913110
NS	Oil Felt, 25/pkg	913500
14	Oil Wiper Assembly, 5/pkg	913600
15	Breaker Cam 4 cyl., Left Hand	913700
15	Breaker Cam 4 cyl., Right Hand	913710
15	Breaker Cam 8 cyl., Left Hand	913740
15	Breaker Cam 8 cyl., Right Hand	913750
NS	Copper Washer, Cam, 25/pkg	913900
NS	Nut, Cam, 10/pkg	914000
16	Ground Terminal Assembly	906880
17	Rotating Magnet 4 cyl.	915800*
17	Rotating Magnet 8 cyl.	915820*
18	Fiber Washer, .5mm, 10/pkg	915901
18	Fiber Washer, 1.0mm, 10/pkg	915902
18	Fiber Washer, 1.5mm, 10/pkg	915903
19	Spring	916000
20	Rotor w/Lock Screw Base, 4 & 6 cyl.	916401**
20	Rotor w/Lock Screw Base, 8 cyl.	916402**
20	Rotor w/o Lock Screw Base, 4 & 6 cyl.	916403**
21	Distributor Head, 4 cyl.	916510**
NS	Distributor Head, 4 cyl., OXC Mag only	916511**
NS	Distributor Head, 6 Cyl.	916530**
21	Distributor Head, 8 cyl.	916550**
NS	Distributor Head, 8 cyl., OXS Mag only	916551**
NS	Distributor Head, 4 cyl., Vertical (VW)	916570**

Position Number	Description	Part No.
22	Screw High Tension Leads, 20/pkg	916600**
23	Number Disc Set	916700
NS	Protective Cover (See Access.)	916810
NS	Spring Contact	916900
NS	Flash Guard, OAC 8 cyl, 10/pkg	916910
NS	Flash Guard, OXC 8 cyl, 10/pkg	916911
24	Carbon Brush & Spring, 10/pkg	917000
25	Distr. Head Holding Screw, 20/pkg	917101
26	Retaining Pin, 20/pkg	917400
27	Fixed Advance Kit	918030
27	12 Degree Advance Kit	918050**
27	6 Degree Quick Advance Kit	918070**
NS	Felt Seal, 25/pkg	918800
28	Space Washer 3mm, 25/pkg	919001
28	Space Washer 4mm, 25/pkg	919002
28	Space Washer 5mm, 25/pkg	919003
28	Space Washer 10mm, 25/pkg	919004
28	Teflon Washer Thin, 25/pkg	919021
28	Teflon Washer Regular, 25/pkg	919022
28	Teflon Washer Thick, 25/pkg	919023
29	Spacer Washer, .2mm, 20/pkg	919611
29	Spacer Washer, .3mm, 20/pkg	919612
29	Spacer Washer, .4mm, 20/pkg	919613
29	Spacer Washer, .5mm, 20/pkg	919614
30	Spindle (Specify Make, Model, Engine)	-
NS	Threaded Fitting - Tach Drive	920100
NS	Lock Plate, Tachometer Drive, 2/pkg	920110
NS	Cross Shaft w/Gear - Tach Drive	920130
38	Rotor Adapter, Small OXC Cap	926460
39	Cap Adapter, Small OXC Cap (New Style)	926480
40	Rotor, Small OXC	927450**
41	Cap, Small OXC, 8 cyl. (New Style)	927500
NS	"O" Ring, 25/pkg	920210
NS	Snap Ring	920300
NS	Woodruff Key, 10/pkg	920310

VERTEX OFFERS THE FOLLOWING SERVICES:

Magneto Repair / Service

Magnetos that are not operating properly can usually be brought up to spec with a basic service. This procedure includes breaking the entire mag down, cleaning all pieces and recharging the magnetos.

Any components that need replaced are sold separately.

Please call for a return number and instructions.

Description	Part No.
Magneto Repair / Service	700007





Vertex Service Manual

A complete guide of service and maintenance procedures for the Vertex Magneto.

Description	Part No.
Vertex Service Manual	V-1040

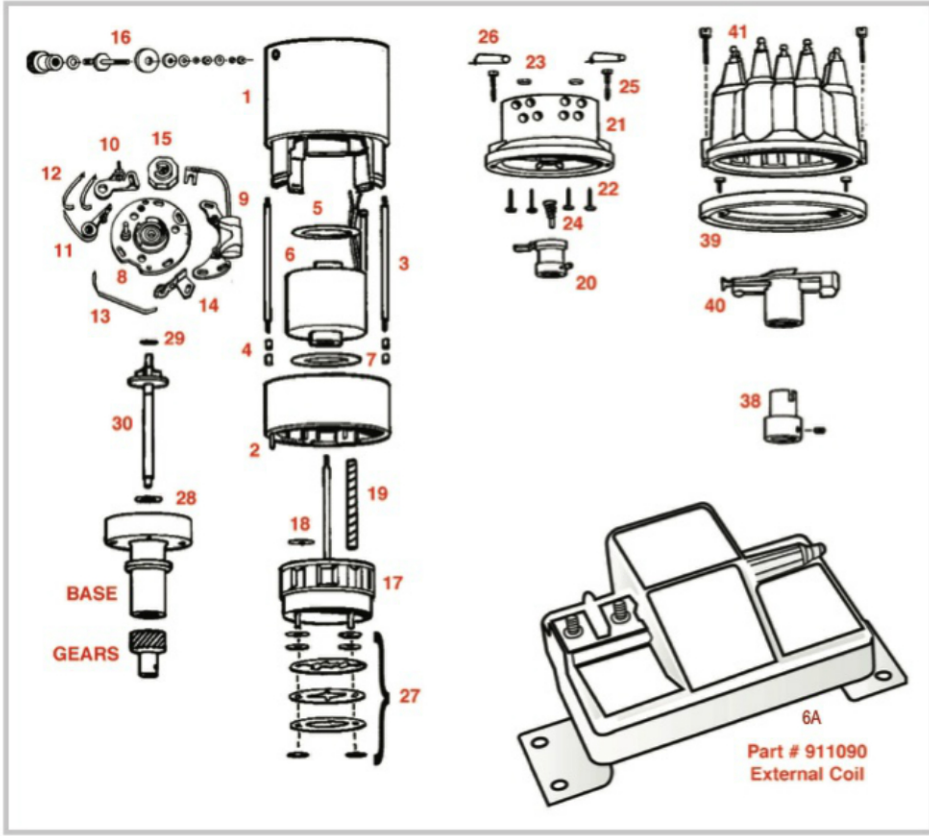

Polishing Magneto

The Vertex Magneto is disassembled then polished to a mirror-like finish. The magneto is then reassembled after polishing and, once again, performance tested to insure proper operation.

Description	Part No.
Polishing Magneto	700009

Magneto Timers

A new concept utilizing the latest digital integrated circuitry. 100% solid state with bright LED readout. Compact 3/4-inch x 3-inch x 5-inch size. This unit measures the change of inductance in the magneto coil and will not give a false reading. Can also be used as a relay coil tester to determine whether the coil is functioning. Powered by one 9-volt battery.

Description	Part No.
Single Mag Timer	607980**



Magneto Service Tools

Service tools designed to make servicing the Vertex Magneto easier and more convenient.

Description	Part No.
Cam Wrench & Pointer	603950
Locating Pin	607720
Base Nut Driver	616710
Cam Nut Driver	616720



Shim Set

Insure correct vertical clearance on Chevy V8 engines. Set includes .015, .030 and .060 shims.

Description	Part No.
Shim Set	931120



Degree Ring

Billet Aluminum tool goes onto a Magneto and is useful to check timing settings.

Description	Part No.
Degree Ring	603940





Description Part No.
8 Cyl OAC Cap 916550**



Description Part No.
8 Cyl OAC/OXS Rotor 916402**



Description Part No.
VW Cap 916570



Description Part No.
8 Cyl OXC Rotor 927450**



Description Part No.
Condenser 912100



Description Part No.
8 Cyl OXS Cap 916551**



Description Part No.
6 Cyl OAC Cap 916530**



Description Part No.
4/6 Cyl OAC Rotor 916401**



Description Part No.
8 Cyl OXS Cap 927500**



Description Part No.
4 Cyl OAC Cap 916510**



Description Part No.
Point Set 906850**



Description Part No.
OAC to OXC Small Cap Conversion Kit 916860**



Description Part No.
OAC to OXS Cap Conversion Kit 916861**

12-Volt Relay Switch

For street use, allows magneto to be controlled by stock ignition key switch.



Description Part No.
12-Volt Relay Switch 925010**

Protective Cover

A durable cover that is designed to fit snugly over the Vertex OAC magneto cap and wiring. Prevents the entrance of dirt, dust and moisture. Also provides added protection against cap breakage. Fits OAC cap only.

Description Part No.
Protective Cover 916810



Replacement Gears

Application	Bronze Gear	Hardened Steel Gear	Cast Iron Gear	Shaft Diameter
Chevy V8	930910**	930050	930051	.491"
Ford V8 260/289/302	930540**	930660	-	.467"
Ford V8 351/460 (C)	930950**	-	930740	.531"
Ford V8 351/460 (W)	930940**	-	930790	.531"
Ford V8 Flat Head	-	930160	-	.467"



Part No. 930050



Part No. 930950



Part No. 930910



Part No. 930940



Part No. 930540



Space Age Boot Protectors

- Available in six wire matching colors
- 6" long, heat treated fiberglass
- Withstands temperatures up to 1200° F
- Slides over most plug boots and installs best on Universal Sets prior to final boot termination
- Retaining ring prevents the sock from coming off once installed
- Boot protectors packaged individually or in 8 packs



Color	1/Pkg.	8/Pkg.	Color	1/Pkg.	8/Pkg.
Black	2559	2560	Orange	2567	2568
Blue	2565	2566	Red	2561	2562
Yellow	2563	2564	Silver	2523	2524

Fire Sleeve Boot Protectors

- 6" long silicone covered braided fiberglass sleeve
- Continuous protection up to 500° F
- Slides over most plug boots
- Great for motor homes



Description	Part No.
1/pkg	2521
8/pkg	2522

Polished Aluminum Spark Plug Boot Heat Shield Protectors

- Snaps over Standard Silicone Spark Plug Boots or PRO BOOTS® for 90° and 135° angle boots
- 180° short and long boot protectors include silicone spark plug boots

Description	Part No.
90° Boots (2 pk)	2570
135° Boots (2 pk)	2571
180° Short, 2 3/8" (2 pk)	2572
180° Long, 2 7/8" (2 pk)	2573



Part No. 2571



Part No. 2573



Part No. 2572



Part No. 2570

High Performance 8" Plug Boot Heat Protectors

- Extended sleeve prevents damage from radiant heat
- 8" long heat treated fiberglass sleeve
- Withstands temperatures up to 1200° F
- Retaining ring prevents the sock from coming off once installed
- Slides over most spark plug boots and installs best on Universal Sets prior to boot termination



Description	Part No.
1/pkg	2526
8/pkg	2528

90° Space Age Boot Protectors

- Open on both ends (no ring) so it can be installed on assembled wires without removing the boots
- Available in 4 colors
- 6" long, heat treated fiberglass
- Withstands temperatures up to 1,200° F

Color	1/Pkg.	8/Pkg.
Black	2409	2410
Red	2411	2412
Blue	2415	2416
Silver	2417	2418



Premium Exhaust Insulation Wrap

Exhaust wraps help to retain heat in your exhaust system, WHICH INCREASES HORSEPOWER while reducing radiant heat damage, especially to spark plug wires in header applications. By wrapping the exhaust system it maintains hotter exhaust gases while decreasing the gas density, allowing the gas to exit the exhaust system faster. This scavenging helps lower the intake temperatures resulting in more HORSEPOWER. Special Heat Coating allows wrap to withstand up to 1200° F continuous heat source.

Color	Size	Part No.
Natural	1" X 50'	2534
Natural	2" X 15'	2607
Natural	2" X 50'	2533
Black	2" X 15'	2599
Black	2" X 50'	2600
Red	2" X 15'	2601
Red	2" X 50'	2602
Blue	2" X 15'	2605
Blue	2" X 50'	2606



Reflective Heat Tape

This tape reflects heat away from wires, cables, fuel lines and more! It is a great way to insulate components without the hassle of disassembly or use it as a means to hold other insulation in place. Durable cloth construction makes it last longer and is more rugged than similar products. This tape withstands 1100° F continuous radiant heat and 500° F of direct contact. Easy to cut and a cinch to install with its high temperature self adhesive backing.

Size	Part No.
1-1/2" wide x 20 ft. length	2590
4" wide x 10 ft. length	2591



Header Wrap Boot Protector Kit

Designed to protect Spark Plug Ignition Wires and Boots where exhaust headers present severe heat and clearance problems. Kit contains 16 ft. hi-temp (1200° F) header wrap along with 6 each 8" and 2 each 14" Stainless Steel Wire Ties to complete installation. Kit works on all small block Chevy motors with siamese header tubes and Ford and Chevy big block motors with individual header tubes.

Description	Part No.
Header Wrap Boot Protector Kit	2537*



Spark Plug Wire Burst Panel Wrap

- Size: 12" x 9"
- Protects wires from burst panel plate on the front of the manifold
- Fireproof fiberglass with heat reflective foil on one side
- Velcro® fastener

Description	Part No.
Spark Plug Wire Burst Panel Wrap	2546



Part No. 2546



Sleeving

Thermal Protective Sleeving

Add cool protection to your hot rod or custom ride. An excellent way to protect wires, fuel lines, brake lines, and more while enhancing its overall appearance. This special weave of sleeving expands to allow easy installation over fittings, yet returns to original size. Coating makes it capable of withstanding 1200° F continuous temps. Rolls are 25' in length with an expanding I.D. diameter from 1/4" to 7/16", up to 8.2mm ignition wire.

Color	Part No.
Black	2580
Yellow	2584
Red	2582
Natural	2588
Blue	2586



Pro-Tect Plug Wire Sleeving

- Provides additional heat, abrasion and dielectric strength
- Tightly woven fiberglass innermesh braid
- Fits 7mm and 8mm wire only
- Withstands temperatures up to 500° F
- 100% silicone outer shell
- Brilliant red, 25 ft. roll



Description	Part No.
Pro-Tect Plug Wire Sleeving	2525

ThunderVolt® S-50 Black Wire Sleeving

- Extends Spark Plug Wire life by adding extra insulation against header heat
- Silicone impregnated Fiberglass shielding adds extra insulation and heat protection up to 600° F
- Black 25 ft. roll, up to 9mm ignition wire



Description	Part No.
ThunderVolt® S-50 Black Wire Sleeving	2529

Taylor Performance Sleeving

Heat resistant silicone coated fiberglass sleeving - Protects hoses, cables and wires from high heat. Provides continuous heat protection to 500° F and short term protection up to 2000° F. 3/8" OD fits 7mm up to 9mm and is available in 25 foot lengths. Has a glossy look to it.

Color	Part No.
Black	2680
Red	2682
Blue	2686



Fire Sleeving - NHRA Approved

- Protects brake lines, cables, hoses, tubing and wires from heat, flames or abrasion
- High temperature silicone outer jacket
- Woven fiberglass braided inner core
- Continuous operating temperatures to 500° F and short term exposures up to 2000° F
- 5/16" NHRA approved - Fireproof brake line covering

Color	I.D.	1' Pkg.	3' Pkg	5' Pkg	10' Pkg.
Silver	5/16"	2501	2503	2548	2550
Silver	3/8"	2505	2507	2549	2551
Silver	5/8"	2509	2511	-	2552
Silver	7/8"	2517	2519	-	2553



Blankets

Reflective Heat Shield Blanket

The highest quality heat shield on the market and the best way to divert radiant heat away from vital engine components. A 1/4" thick ceramic inner pad sandwiched between heavy foil and bound together with a stainless mesh and sewn edges, gives this heat shield greater flexibility for rugged applications. Withstands 1000° F continuous radiant heat and reflects the heat away from floor boards, electrical boxes, and air conditioning components. It is not designed for direct contact with exhaust systems.



Description	Part No.
14" x 20" Heat Shield Blanket	2545
6" x 14" Heat Shield Blanket	2544

Cool Air Intake System Blanket

Increase horsepower by lowering intake temperatures. Power is created by shielding the intake tube from radiant heat thus providing cooler temperatures which allows the air/fuel mixture to burn more efficiently. Manufactured with a hook and loop fastener for easy access and installation. Adjustable inside diameter of 3" to 4" so it will fit most air intake tubes. The blanket will withstand 1100° F continuous radiant heat and 500° F of direct heat. Kit comes with foil tape (1" x 3 ft.) to complete installation.



Description	Part No.
3" to 4" I.D. x 3 ft. long	2598



Starter Heat Shields

Prolong your starter's life and improve its performance. Our Aluminum Cloth Construction Starter Shields help prevent starter failure caused from heat by reflecting the radiant heat away, saving you time and expensive repairs. Starter removal is not necessary in most cases and shields are available in two sizes so trimming is not needed. Simply wrap cover around starter and fasten with hook and loop fasteners.

Description	Part No.
Fits most standard starters - 21.5" x 7.5"	2540
Fts small/mini starters - 18" x 3.5"	2541

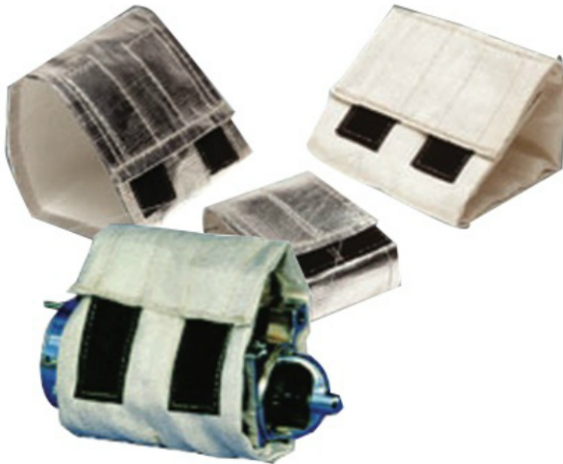

Reflective Heat Sleeve

Help keep your wiring, lines, and cables safe from heat with our Reflective Heat Sleeve which acts as a thermal barrier capable of deflecting over 90% of the engines radiant heat. Weighs less than other silicone covers and has superior heat protection. Available with solid sewn seam and withstands 1000° F continuous radiant heat and 500° F direct heat.

Description	Part No.
3/4" I.D. x 3 ft. length	2593



Flexible Heat Shields

- The flexible heat shield can be easily cut and formed around spark plug boot and wire to route away from exhaust source
- Provides heat protection
- Provides reflective heat resistance up to 750° F for Mylar and up to 1050° F for stainless steel
- Abrasion and fluid resistant



Description	Part No.
9" Aluminum Mylar 7/8" ID, 1/pkg.	2575
9" Gold Mylar 7/8" ID, 1/pkg.	2577
9" Stainless Steel 1" ID, 1/pkg.	2579*

Nomex® Distributor/Starter Jacket

Improve your distributor's performance while increasing its lifespan by reflecting damaging heat away with our Nomex Distributor Jacket. Capable of withstanding 1000° F of radiant heat and 500° F direct heat, the easy adjustable hook and loop fastener makes it ideal for all applications.



Description	Part No.
Distributor/Starter Jacket 22 1/2" x 7"	2543

Heat Protective Wrap

- Fiberglass wrap with easy-to-clean reflective aluminum foil
- Recommended use for extended temperatures under 390° F
- Can be easily cut with scissors



Size	Part No.
4" x 1'	2530
4" x 3'	2531
4" x 10'	2532



OPTIMA BATTERY BILLET ALUMINUM TRAYS

- Upgrade the look of your Optima Battery to a full custom look
- Fits Optima Blue, Red, and Yellow top batteries as listed
- Ball-Milled Billet Aluminum with a high polish finish for a smooth custom look
- 3 piece Modular design, light weight & durable

Fits Group 34/78 Optima Battery

Overall Dimensions
11 1/2" L x 7 3/4" W x 7 3/8" H

- Includes top plate, bottom base, mounting spacers and 4 flat head socket cap screws
- Bottom base has multiple mounting holes



Description	Part No.
Group 34/78 Optima Battery	48220

Fits Group 25/75 Optima Battery

Overall Dimensions
11 1/2" L x 7 3/4" W x 7 3/8" H

- Includes top plate, bottom base, mounting spacers and 4 flat head socket cap screws
- Bottom base has multiple mounting holes



Description	Part No.
Group 25/75 Optima Battery	48230

Fits Group 35/D35 Optima Battery

Overall Dimensions
11 1/2" L x 9 3/4" W x 7 3/8" H

- Includes top plate, bottom base, mounting spacers and 4 flat head socket cap screws
- Bottom base has multiple mounting holes



Description	Part No.
Group 35/D35 Optima Battery	48240





Aluminum Battery Box — 100 Series

- Complies with NHRA Rule 8:1
- Fits most battery sizes
- 3 piece .040" aluminum box design allows access without removing the battery from the box
- Hard mounts battery to the frame with supplied 3/8" bolts
- Heavy duty one-piece welded battery hold down and mounting hardware included
- Dimensions: 13.5" long x 9.5" wide x 10" high
- Kits with cable include 16 ft. positive and 20" negative battery cable

Description	Part No.
Battery Box and Hold Down Components	48100**
Battery Box with 2 ga. Battery Cable Kit	48101**
Heavy Duty "H" Bar Battery Hold Down	48102

Description	Part No.
Battery Box with 1 ga. Battery Cable Kit	48103**
Battery Box with 1 ga. Welding Cable Kit	48104**



Optima Aluminum Battery Box — 200 Series

- Fits Odyssey PC1500 series, Optima® Redtop and Yellowtop and most group 34/78 and 75/25 batteries
- 3 piece .040" aluminum box design allows access without removing the battery from the box
- Complies with NHRA Rule 8:1
- Hard mounts battery to the frame with supplied 3/8" bolts
- Heavy duty one-piece welded battery hold down with spacers to accommodate different widths
- All mounting hardware included
- Dimensions: 11.25" long x 9.5" wide x 8.75" high
- Kits with cable include 16 ft. positive and 20" negative battery cable

Description	Part No.
Battery Box and Hold Down Components	48200**
Battery Box with 2 ga. Battery Cable Kit	48201**
Battery Box with 1 ga. Battery Cable Kit	48203**
Battery Box with 1 ga. Welding Cable Kit	48204**

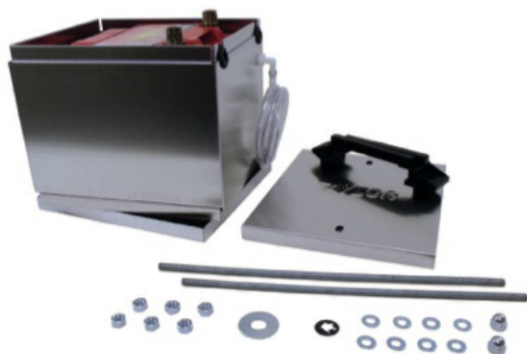

Odyssey Aluminum Battery Box — 300 Series

- Fits Odyssey PC925 and PC1200 series batteries
- 3 piece .040" aluminum box design allows access without removing the battery from the box
- Not applicable with NHRA Rule 8:1
- Ideal for street rods, customs, and race applications where space is limited
- Hard mounts battery to the frame with supplied 5/16" bolts
- Comes with 2 piece molded adjustable battery hold down
- All mounting hardware included
- Dimensions: 9.5" long x 8.25" wide x 7.75" high
- Kits with cable include 16 ft. positive and 20" negative battery cable

Description	Part No.
Battery Box and Hold Down Components	48300**
Battery Box with 2 ga. Battery Cable Kit	48301**
Battery Box with 1 ga. Battery Cable Kit	48303**
Battery Box with 1 ga. Welding Cable Kit	48304**



BATTERY RELOCATOR KITS

A Kit for every need from Drag Racing to Circle Track ... from Off Road to Street Rods ... Taylor has you covered!

- Reduces engine compartment clutter
- Provides better weight distribution for improved traction

Single Trunk Mount

- Factory crimped terminals on 100% copper cables
- 16' red 2 gauge cable, battery to starter
- 20" black 2 gauge cable, battery to ground
- 13" x 7.25" heavy gauge coated steel tray
- 3/8" J bolts and hold down with installation hardware included



Description	Part No.
Battery Tray w/ 2 ga. Battery Cable	48000**
Battery Tray w/ 1 ga. Battery Cable	48010**
Battery Tray w/ 1 ga. Welding Cable	48020**

Side-by-Side Dual Mount

- 2 gauge red and black cables 100% copper cables with factory crimped battery terminals
- 17' red 2 gauge cable, battery to starter
- 3' black 2 gauge cable, battery to ground
- 2 - 13" x 7.25" coated steel battery trays
- 3/8" J bolts and hold down with installation hardware included

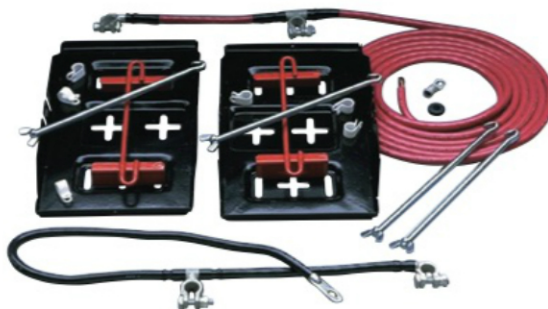

Description	Part No.
Side-by-Side Dual Mount	48500**

Pro Competition Dual Mount

- Side-by-side or spread apart battery locations
- Quick disconnect battery terminals on 100% copper cables
- 4 cable assemblies: 2 - 6' red and black 2 gauge with factory crimped battery post terminals
 - 1 - 16' red 2 gauge cable, battery to starter
 - 1 - 18" black 2 gauge ground cable
- 2 - 13" x 7.25" coated steel battery trays
- 3/8" J bolts and hold down with installation hardware included



Description	Part No.
Pro Competition Dual Mount	48600**



Battery Cable Kits

Battery Cable Kits – 1/0 Gauge Welding Cable

- 1026 strands of premium 30 gauge Copper Wire as our largest battery cable to deliver more cranking power with less voltage drop than other battery cables
- Features Crimped Tin Plated Brass top post Terminals on both cable ends; 1-positive, 1-negative (3x more conductive than lead and less corrosive)
- Includes Copper Ring Terminals for Starter and Ground connections
- Comes complete with "P" Clip Cable Mounts and Shrink Sleeve tubing for a professional finish



Description	Part No.
1/0 ga. Red 20-ft. Kit	21540**
1/0 ga. Red 8-ft. Kit	21541**
1/0 ga. Black 20-ft. Kit	21542**
1/0 ga. Black 8-ft. Kit	21543**

Battery Cable Kits – 1 Gauge Welding Cable

- 798 strands of premium 30 gauge Copper Wire with more flexibility and cranking power than most OE cables
- Features Crimped Tin Plated Brass post Terminals on both cable ends; 1-positive, 1-negative (3x more conductive than lead and less corrosive)
- Includes Copper Ring Terminals for Starter and Ground connections
- Comes complete with "P" Clip Cable Mounts and Shrink Sleeve tubing for a professional finish



Description	Part No.
1 ga. Red 20-ft. Kit	21550**
1 ga. Black 20-ft. Kit	21552**

Battery Grounding Kits – 1 or 2 Gauge Battery Cable

NASCAR tested and track proven to add up to an additional 5HP while properly grounding engines. Helps prevent voltage drops and increases spark energy which eliminates power loss, thus improving overall engine performance of electrical components under extreme racing conditions. The grounding kit comes complete with; head to head, head to block grounding straps, battery to starter and battery to ground/block battery cables with the heat shrink sleeve tubing and all necessary mounting hardware.



Application	Description	Part No.
V-8 Trunk-Mount	2 ga. cable - 13' Pos., 16' Neg.	21530**
V-8 Trunk-Mount	1 ga. cable - 13' Pos., 16' Neg.	21532**
Sport Compact Trunk Mount	2 ga. cable - 10' Pos., 12' Neg.	21531**
Sport Compact Trunk Mount	1 ga. cable - 10' Pos., 12' Neg.	21533**
Under Hood Mount	2 ga. cable - 5' Pos., 10' Neg.	21534**

DIAMONDBACK® Shielded Battery Cables



- Braided stainless steel shielding resists high heat and abrasion
- Accents braided lines and hoses. Looks great with Taylor's SST Shielded 8mm and Full Metal Jacket wire sets
- Heavy duty 4 ga. cable with SAE J1127 type SXL insulation
- Solid brass battery terminals are 3 times more conductive than lead
- 3 styles and many popular lengths available

Length	Top Post	Side Terminal	Starter to Switch
9"	20009**	20209**	-
10"	20010**	-	20110**
11"	20011**	20211**	-
12"	20012**	20212**	20112**
15"	20015**	20215**	-
16"	20016**	-	-
17"	20017**	20217**	-
18"	-	-	20118**
20"	20020**	20220**	-
24"	20024**	20224**	20124**
27"	20027**	20227**	-
28"	-	20228**	-
31"	20031**	20231**	-
34"	20034**	20234**	-
36"	-	-	20136**
38"	20038**	20238**	-
41"	20041**	20241**	-
42"	-	-	20142**
45"	-	20245**	-
48"	20048**	20248**	-
49"	-	-	20149**
53"	20053**	20253**	-
58"	20058**	20258**	-
65"	20065**	20265**	-
90"	-	20290**	-
92"	20092**	-	-



Thru-Panel Battery Connector

- Ideal for a battery or charging cable passing through a firewall or panel
- Solid brass 3/8 inch threaded stud
- Fits 1-1/4 inch hole, held in place by spanner nut - 6-36VDC
- Available only in black



Description	Part No.
1/pkg.	21502**

Battery Cable Terminal Kits

- These tin plated copper compression battery cable terminals are designed for a fast and easy install
- Simply strip your battery cable and apply fitting to cable and screw into battery terminal
- Terminals and compression fittings are cadmium-plated for corrosion resistance



Description	Part No.
2-1 ga. Battery terminal 2/pkg.	21405
2-1 ga. Battery terminal 1/pkg.	21406
2-1 ga. Battery eyelet terminal 2/pkg.	21409
2-1 ga. Battery eyelet terminal 1/pkg.	21410
1/0 Battery terminal 1/pkg.	21412
1/0 Battery eyelet terminal 1/pkg.	21414

Battery Accessories

DESCRIPTION	Part No.
Battery Cable Auxiliary Lead Wire 12 ga.	20680
Battery Terminal Covers, 4-6 ga. 1-red/1-black	20670
J Battery Hold Down Bolts, 1 Pair	
Wing Nuts Zinc Plated, 3/8 x 10 inch	21982



Remote Battery Jumper Terminals

- Allows easy jump starts and charging when battery is not easily accessible
- Solid brass connector with red and black PVC insulated caps - 6-48V DC - 3/8 post - 2 1/2 inch OAL



Description	Part No.
2/pkg.	21504**

Push-Pull Master Disconnect Handle

18" T-handle extension rod allows for remote access to the disconnect switch. Handle Kit comes with 90 degree steel mounting bracket and the necessary hardware to install. Smooth roller ball action provides reliable action each and every time. Designed for use with Taylor's #1032 or #1033 disconnect switch, but can work with other switches as well.



Description	Part No.
Push-Pull Master Disconnect Handle	1039

Master Disconnect Switches

The Switch

- A practical electrical master cutoff switch for safety and security
- 3/8 in. posts - rated capacity 150 amps/24 volts continuous service - 500 amps/10 seconds
- Removable key



Description	Part No.
Switch only	1036**
Switch with Aluminum Mounting Bracket	1037**
Replacement Key	1038

2-Post Switch

- Designed to provide a direct power cutoff of the entire electrical system
- Required on all NHRA Modified and Super Stock classes
- Mandatory per NHRA Rule 8:4
- 3/8 inch posts, 180 amps cont. / 1,000 intermittent
- Especially useful during battery charging



Description	Part No.
1/pkg.	1032**

4-Post Switch

- Has 2-additional terminals for relay, magneto, etc. hookups
- Designed to provide a direct power cutoff of the entire electrical system
- Required on all NHRA Modified and Super Stock classes
- Power cut off required per NHRA Rule 8:4
- 3/8in. posts, 180 amps cont. / 1000 intermittent
- 3/16in post 20 amp max



Description	Part No.
1/pkg.	1033**



Side Terminal Charging Posts

- Simplify the charging of side post batteries with these screw-in side posts
- Each set comes with two posts; one marked POS and one marked NEG on each side



Description	Part No.
1/pkg.	20664**

Toggle Switch

- 50 amp - heavy duty die cast housing-screw terminal - fits 1/2" hole



Description	Part No.
Toggle Switch	1018**

Push Button Starter Switch

- Used for interior or engine compartment mounting
- Neoprene cap seals out dust and moisture
- Rated at 60 amps, 12 VDC
- Features silver contacts
- 5/8" hole size



Description	Part No.
Push Button Starter Switch	1016**

Waterproof Sealed Switches

- A must for any type of racing where switches may be exposed to moisture and dust
- Switches have internal "O" rings and plasticized bodies to protect against moisture, dust and vibration.
- Rated at 25 amps



Description	Part No.
Waterproof Sealed Switches	1026**

4 Gauge Grounding Straps

- 13/32" eyelet hole
- Fits 3/8" stud
- 4 awg tinned copper wire
- Strap 1" x 3/32"



Description	Part No.
4 ga. Grounding Strap - 8" long	20308
4 ga. Grounding Strap - 14" long	20314
4 ga. Grounding Strap - 18" long	20318

Hot Start/Bump Start Solenoid Kit

This solenoid kit for Chevy and Ford solves the hot start problem that plagues Chevy starters. It has a heavy duty continuous duty cycle solenoid that is vibration proof and has a convenient push button for bump starting. Comes complete with all necessary hardware for hookup.



Description	Part No.
Hot Start/Bump Start Solenoid Kit	383480**

Power Plugs

- Provides instant quick and safe connection for auxiliary power sources
- Use for starting vehicle or quick charging the battery
- Fits wires up to 2 gauge, 175 amps rating



Description	Part No.
Power Plug Kit, set includes handle & 4 terminals	21518
Power Plug Dust Cover, optional-not included in kit	21520

Lighted On/Off Rocker Switch

Description	Part No.
Lighted On/Off Rocker Switch	1010**

