

# **RANGHO**<sup>®</sup>

*PERFORMANCE SUSPENSION & SHOCKS*

## **MASTER CATALOG**







***PERFORMANCE SUSPENSION & SHOCKS***



# **RANCHO®** **TECHNICAL ASSISTANCE**



## **Press (1) for catalog and technical assistance:**

- Rancho® Part Number Listings
- NEW Rancho® Product Updates
- Explanation of Rancho® products benefits and features
- Correct Product Usage
- Installation Assistance

If you have inquiries pertaining to Rancho® products, first verify your application and correct part numbers in the catalog. Read all instruction sheets and Rancho® supplements packed with your product. Before calling one of our Team Rancho® Technicians, please have the following information ready for a speedy response to your questions:

- Name of caller and business
- Year/Make/Model and any modifications to the vehicle
- Product name and part numbers
- Description of problem

# ***WARNING***

Suspension systems will enhance the off-road performance of your vehicle. It will handle differently; both on and off-road, from a factory equipped passenger car or truck. Failure to drive this vehicle safely may result in serious injury or death to the driver and passengers. **ALWAYS WEAR** your seat belts, **REDUCE** your speed, and **AVOID** sharp turns and other abrupt maneuvers.

Rancho Suspension recommends that if you put on larger than OE wheels & tires and it causes a significant error in the speed registered by the speedometer and mileage on the odometer, that the Speedometer be re-calibrated by a Car Dealer, Speedometer repair shop, or by purchasing an aftermarket speedometer recalibration device.



# CUSTOM SHOCKS

## SHOCKS FOR CUSTOM OFF-ROAD USE ONLY

### RS5000™ SERIES / RS9000™XL SERIES

PART No.	PART No.	MOUNTING CODES		LENGTHS		
		Upper	Lower	Compressed	Extended	Travel
-	RS999028	L1	L1	17.25	27.96	10.71
RS55012	RS999012	L1	L1	19.01	32.54	13.53
RS55034	RS999034	L1	L1	20.01	34.04	14.03
RS55036	RS999036	L1	L1	21.01	36.04	15.03

### RS7000® MT SERIES

PART No.	MOUNTING CODES		LENGTHS		
	Upper	Lower	Compressed	Extended	Travel
RS7008	L1	L1	14.00	21.470	7.46
RS7034	L1	L1	20.81	33.63	12.81
RS7112	L1	L1	16.25	25.88	9.63
RS7118	L1	L1	14.26	22.31	8.06
RS7391	S51	L1	12.33	19.01	6.68



## REPLACEMENT URETHANE SHOCK BUSHING

BUSHING KIT	PARTS PACK	MOUNTING CODE	DESCRIPTION
RS980	-	L1	5/8-in. Straight wall bushing
RS978	-	L1	5/8-in. Hour glass bushing
RS992	-	L2	11/16-in. Straight wall bushing
RS984	-	L3	3/4-in. Hour glass bushing
-	P01192	S42	3/8-in. - 16 Stem
-	P01356	S51	1/2-in. - 13 Stem

## SHOCK BOOTS

PART No.	LENGTH	COLOR
RS1927	9.50	Red
RS1950	9.50	Blue
RS1951	9.50	Yellow
RS1952	9.50	Black
RS1937	12.50	Red

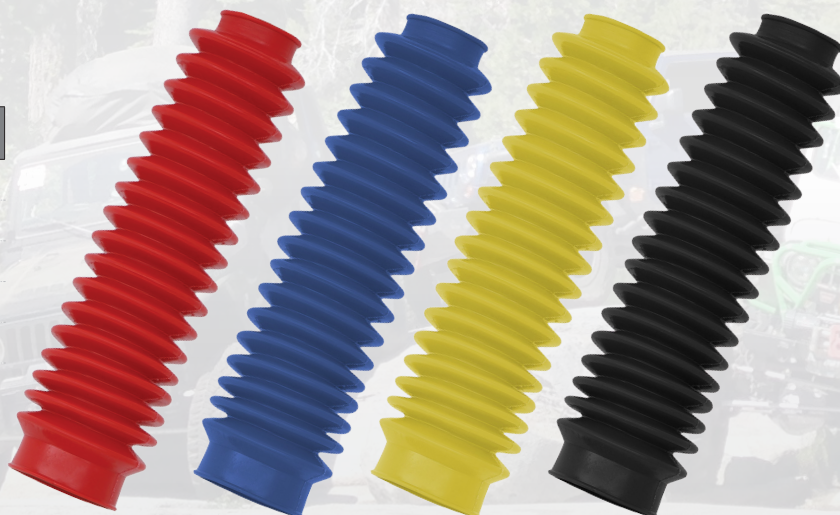

All measurements are in inches. \*RS8701 corrects the right hand turning radius on 4-in. full size GM trucks.

# SUSPENSION WHEEL AND TIRE CHART

KIT NUMBER	COMPATIBLE WITH O.E. WHEELS <sup>1</sup>	DEVELOPMENT TIRE <sup>2</sup>		DEVELOPMENT WHEEL <sup>2</sup>		TOTAL BACKSPACING
		SIZE	ACTUAL SIZE <sup>1</sup>	SIZE	BACKSPACING	
RS62100	YES	—	—	Min. 17"	Max. 5.0"	—
RS6444	—	31x10.5R-15	—	—	—	—
RS64901	YES	265/70R17	31.6x10.4	17x8	4.5	—
OPTIONAL RS64901	—	255/75R17	32.1x10.0	—	—	—
RS64902	YES	275/65R20	34.0x11.0	20x9	6.0	—
OPTIONAL RS64902	—	285/70R18	33.7x11.2	—	—	—
RS64903	YES	265/70R17	31.6x10.4	17x8	4.5	—
RS6501	YES	33x12.5R-15	32.7x12.4	15x8	3.8	—
RS6503	YES	33x12.5R-15	32.7x12.4	15x8	3.8	—
RS6504	YES	33x12.5R-15	32.8x12.5	15x8	3.8	—
OPTIONAL RS6504	—	35x12.5R-15	34.8x12.5	15x8	3.8	—
RS6506	YES	33x12.5R-15	32.8x12.5	15x8	3.8	—
RS6511B	YES	325/60R20	35.5x13	20x9	6.3	7.3
RS6514B	YES	325/60R20	35.5x13	20x9	6.3	—
RS6515B	—	35x12.5R-17	—	Min. 17"	6.25	—
RS6518B	YES	35x12.5R-18	34.8x12.5	18x9	4.5	—
RS6519B	YES	35x12.5R-18	34.8x12.5	18x9	4.5	—
RS6524B	—	37x12.5R-20	36.6x12.5	20x9	6.3	—
RS6525B	YES	325/60R20	35.5x13	20x9	6.3	—
RS6545B	NO	285/75R16	33.0x11.3	16x8 <sup>4</sup>	4.5	—
OPTIONAL RS6545B <sup>3</sup>	—	35x12.5R-17	34.9x12.9	17x8 <sup>4</sup>	4.5	—
RS6547B	—	285/75R16	33.0x11.3	16x8 <sup>4</sup>	4.5	—
OPTIONAL RS6547B <sup>3</sup>	—	35x12.5R-17	34.9x12.9	17x8 <sup>4</sup>	4.5	—
RS6548B	YES	285/75R16	33.0x11.3	16x8	4.5	—
OPTIONAL RS6548B <sup>3</sup>	YES	35x12.5R-17	34.9x12.9	17x8	4.5	5.9
RS6550B	—	285/75R16	33.0x11.3	16x8	4.5	—
OPTIONAL RS6550B <sup>3</sup>	—	35x12.5R-17	34.9x12.9	17x8	4.5	—
RS6551B	—	285/75R16	33.0x11.3	16x8	4.5	—
OPTIONAL RS6551B <sup>3</sup>	—	35x12.5R-17	34.9x12.9	17x8	4.5	—
RS6554B	NO	35x12.5R-18	34.8x12.5	18x9	6.0	—
RS6556B	NO	37x12.5R-17	36.9x13.4	17x10	5.0	—
OPTIONAL RS6556B <sup>3</sup>	—	40x13.5R-17	39.8x14.6	17x9	6.0	7.4
RS6557B	NO	37x12.5R-17	36.9x13.4	17x10	5.0	—
OPTIONAL RS6557B	—	40x13.5R-17	39.8x14.6	17x9	6.0	7.4
RS6558B	NO	325/60R20	35.5x13	20x9	5.0 <sup>5</sup>	—
OPTIONAL RS6558B	—	37x12.5R-20	36.6x12.5	20x9	5.0 <sup>5</sup>	6.0
RS6564B	NO	35x12.5R-18	34.8x12.5	18x9	6.0	—
RS6569B	—	285/70R17	33.0x11.3	17x8	4.5	—
RS6573B	YES	35x12.5R-17	34.8x12.5	17x8.5	5.0	—
RS6578B	YES	37x12.5R-17	37x12.9	17x8	6.3	7.3
RS6579B	YES	37x12.5R-17	37x12.9	17x8	6.3	7.3
RS6581B	YES	315/70R17	34.5x12	17x8	4.5	5.5
RS6582B	YES	315/70R17	34.5x12	17x8	5.5	—
RS6583B	YES	315/70R17	34.5x12	17x8	5.5	6.5
OPTIONAL RS6583B	—	35x12.5R-17	34.9x12.5	17x8	4.5	6.5
RS6587B	YES	315/70R17	34.5x12	17x8	4.5	5.5
RS6592	YES	265/75R16	31.8x10.5	16x8	5.5	—
RS6593	YES	265/75R16	31.8x10.5	16x8	5.5	—
RS6594B	YES	35x12.5R-18	34.8x12.5	18x9	6.0	6.7
RS66000	NO	31x11.5R-15	31x11.5	15x8	3.8	—
OPTIONAL RS66000	NO	33x12.5R-15	32.7x12.4	15x8	3.8	—
RS66001	NO	31x11.5R-15	31x11.5	15x8	3.8	—
OPTIONAL RS66001	NO	33x12.5R-15	32.7x12.4	15x8	3.8	—
RS66002	YES	31x10.5R-15	—	15x8	3.75	—
RS66003	YES	31x10.5R-15	—	15x8	3.75	—
RS66102B	YES*	35x12.5R-17	34.8x12.5	17x9	4.5	5.9
OPTIONAL RS66102B	—	37x12.5R-17	36.3x12.8	—	—	—
RS66103	YES*	35x12.5R-17	34.8x12.5	17x9	4.5	5.9
OPTIONAL RS66103	—	37x12.5R-17	36.3x12.8	—	—	—
RS66103B	YES*	35x12.5R-17	34.8x12.5	17x9	4.5	5.9
OPTIONAL RS66103B	—	37x12.5R-17	36.3x12.8	—	—	—
RS66104	YES*	35x12.5R-17	34.8x12.5	17x9	4.5	5.9
OPTIONAL RS66104	—	37x12.5R-17	36.3x12.8	—	—	—
RS66104B	YES*	35x12.5R-17	34.8x12.5	17x9	4.5	5.9
OPTIONAL RS66104B	—	37x12.5R-17	36.3x12.8	—	—	—

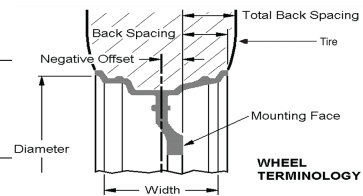

## FOOTNOTES

<sup>1</sup> Designates when the OEM wheel is compatible with the applicable Rancho® suspension. The development or optional tire may not be compatible with the OEM wheel.

<sup>2</sup> Use of optional wheel and tire will require trimming or modification. Actual tire size varies between manufacturers.

<sup>3</sup> RS6545, RS6547 – vehicles with OEM 17" wheels cannot use 16" wheels or smaller.

<sup>4</sup> RS6558B requires 4.5" of backspacing on 16", 17" and 18" wheels.

\* Stock wheels and tires only.

**If your kit is not listed, please refer to the instruction sheet for fitment information. All measurements are in inches.  
Trimming or modification may be required to provide proper tire clearance. Actual tire size varies between manufacturers.**



# SUSPENSION WHEEL AND TIRE CHART

KIT NUMBER	COMPATIBLE WITH O.E. WHEELS <sup>1</sup>	DEVELOPMENT TIRE <sup>2</sup>		DEVELOPMENT WHEEL <sup>2</sup>		TOTAL BACKSPACING
		SIZE	ACTUAL SIZE <sup>1</sup>	SIZE	BACKSPACING	
RS66105	NO	35x15.5R-18	—	18X9	4.5	5.9
RS66105B	YES*	35x12.5R-17	34.8x12.5	17x9	4.5	5.9
OPTIONAL RS66105B	—	37x12.5R-17	36.3x12.8	—	—	—
RS66106B	YES*	35x12.5R-17	34.8x12.5	17x9	4.5	5.9
OPTIONAL RS66106B	—	37x12.5R-17	36.3x12.8	—	—	—
RS66107	YES*	35x12.5R-17	34.8x12.5	17x9	4.5	5.9
RS66107B	YES*	35x12.5R-17	34.8x12.5	17x9	4.5	5.9
OPTIONAL RS66107B	—	37x12.5R-17	36.3x12.8	—	—	—
RS66108BR5	YES*	255/80R17	—	17x9	4.5	5.9
OPTIONAL RS66108BR5	—	305/65R17	33x11.5	—	—	—
RS66108BR9	YES*	255/80R17	—	17x9	4.5	5.9
OPTIONAL RS66108BR9	—	305/65R17	33x11.5	—	—	—
RS66109BR5	YES*	255/80R17	—	17x9	4.5	5.9
OPTIONAL RS66109BR5	—	305/65R17	33x11.5	—	—	—
RS66109BR9	YES*	255/80R17	—	17x9	4.5	5.9
OPTIONAL RS66109BR9	—	305/65R17	33x11.5	—	—	—
RS66110B	YES*	35x12.5R-17	34.8x12.5	17x9	4.5	5.9
RS66150	NO	35x12.5R-17	34.8x12.5	17x9	4.5	5.9
OPTIONAL RS66150	—	37x12.5R-17	36.3x12.8	—	—	—
RS66150B	NO	35x12.5R-17	34.8x12.5	17x9	4.5	5.9
OPTIONAL RS66150B	—	37x12.5R-17	36.3x12.8	—	—	—
RS66151	NO	35x12.5R-17	34.8x12.5	17x9	4.5	5.9
OPTIONAL RS66151	—	37x12.5R-17	36.3x12.8	—	—	—
RS66151B	NO	35x12.5R-17	34.8x12.5	17x9	4.5	5.9
OPTIONAL RS66151B	—	37x12.5R-17	36.3x12.8	—	—	—
RS66152	—	33x12.5R-15	—	15x8	3.75	—
RS66155B	YES*	35x12.5R-17	34.8x12.5	17x9	4.5	5.9
OPTIONAL RS66155B	—	37x12.5R-17	36.3x12.8	—	—	—
RS66156B	YES*	35x12.5R-17	34.8x12.5	17x9	4.5	5.9
OPTIONAL RS66156B	—	37x12.5R-17	36.3x12.8	—	—	—
RS66157B	YES*	35x12.5R-17	34.8x12.5	17x9	4.5	5.9
OPTIONAL RS66157B	—	37x12.5R-17	36.3x12.8	—	—	—
RS66158B	YES*	35x12.5R-17	34.8x12.5	17x9	4.5	5.9
OPTIONAL RS66158B	—	37x12.5R-17	36.3x12.8	—	—	—
RS66159B	YES*	35x12.5R-17	34.8x12.5	17x9	4.5	5.9
OPTIONAL RS66159B	—	37x12.5R-17	36.3x12.8	—	—	—
RS66160B	NO	35x12.5R-18	34.8x12.5	18x9	4.5	5.9
RS66161B	NO	35x12.5R-18	34.8x12.5	18x9	4.5	5.9
RS66162B	NO	35x12.5R-18	34.8x12.5	18x9	4.5	5.9
RS66163B	NO	35x12.5R-18	34.8x12.5	18x9	4.5	5.9
RS66300R5	YES	One Size Over	O.E. Max.	Check for Clearance	—	—
RS66301B	YES**	325/60R20	—	20x9	5.0	6.9
RS66302B	YES**	325/60R20	—	20x9	5.0	6.9
RS66303R7	—	285/70R17	—	—	—	—
RS66304R7	—	285/70R17	—	—	—	—
RS66350R5	YES	One Size Over	O.E. Max.	Check for Clearance	—	—
RS66351R5	YES	One Size Over	O.E. Max.	Check for Clearance	—	—
RS66400B	YES	35x12.5R-17	—	17x8.5	5.0	—
RS66401B	YES*	295/60R20	—	20x9	5.0	6.5
RS66450R7	YES	315/75R17	—	Min. 17"	6.0	—
RS66451R9	YES*	35x12.5R-17	—	17x9	5.5	6.8
RS66452B	YES*	37x12.5R-20	—	20x9	5.5	6.8
RS66453B	—	37x12.5R-20	36.6x12.5	20x9	5.5	6.8
RS66500B	YES*	35x12.5R-18	34.8x12.5	19x9	5.6	—
RS66501B	YES*	35x12.5R-18	34.8x12.5	19x9	5.6	—
RS66503R7	—	35x12.5R-18	—	—	—	—
RS66551B	YES	35x12.5R-20	—	20x9	6.3	—
RS66901R9	YES	285/70R17	—	17x8	4.75	6.0
RS66902R7	YES	275/65R20	34.0x11.0	20x9	6.0	—
OPTIONAL RS66902R7	—	265/70R18	33.7x11.2	—	—	—
RS66903R7	YES	265/70R17	31.6x10.4	17x8	4.5	—
OPTIONAL RS66903R7	—	255/75R17	32.1x10.0	—	—	—

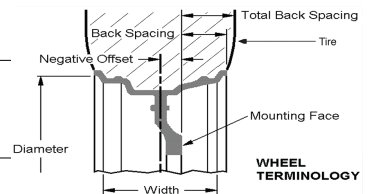

## FOOTNOTES

- <sup>1</sup> Designates when the OEM wheel is compatible with the applicable Rancho® suspension. The development or optional tire may not be compatible with the OEM wheel.
- <sup>2</sup> Use of optional wheel and tire will require trimming or modification. Actual tire size varies between manufacturers.
- \* Stock wheels and tires only.
- \*\* Wheel Spacer required, included in kit.

If your kit is not listed, please refer to the instruction sheet for fitment information. All measurements are in inches. Trimming or modification may be required to provide proper tire clearance. Actual tire size varies between manufacturers.



# Shocks

YEAR	MODEL	RAISED HEIGHT	RS9000XL		RS7000MT		RS5000 / RS5000X	
			FRONT	REAR	FRONT	REAR	FRONT	REAR

## ACURA

### ACURA — SLX

1999-96	SLX	0"	RS999214	RS999215	—	—	RS55214 RS5214	RS55215 RS5215
---------	-----	----	----------	----------	---	---	-------------------	-------------------

## BUICK

### BUICK — Rainier

2007-04	Rainier w/ Rear Air Spring Suspension	0"	—	—	—	—	RS55817 RS5817	RS55386 RS5386
---------	---------------------------------------	----	---	---	---	---	-------------------	-------------------

## CADILLAC

### CADILLAC — Escalade

2000-99	Escalade 4WD	0"	RS999150	RS999124	RS7150	—	RS55150 RS5150	RS55124 RS5124
---------	--------------	----	----------	----------	--------	---	-------------------	-------------------

## CHEVROLET

### CHEVROLET — Avalanche 4 W.D.

2013-07	Avalanche 1500 4WD w/ Rancho® RS6582B System w/ Electronic Suspension(Z55) & Auto Track — Exc. Magnetic Ride Control(Z95)	4"	RS999799	—	—	—	—	—
	Avalanche 1500 4WD w/ Rancho® RS6582B System — Exc. Electronic Suspension(Z55), Auto Track & Magnetic Ride Control(Z95)	4"	RS999786	RS999274	RS7786	RS7274	RS55786 RS5786	RS55274 RS5274
	Avalanche 1500 4WD — Exc. Electronic Suspension(Z55) & Magnetic Ride Control(Z95) w/o Air Leveling System	0"	RS999784	RS999262	RS7784	RS7262	RS55784 RS5784	RS55262 RS5262
2006-02	Avalanche 2500 4WD	5-6"	RS999055	RS999056	RS7055	RS7056	—	—
	Avalanche 1500 4WD — Exc. Electronic Suspension	5-6"	RS999057	RS999058	—	—	—	—
	Avalanche 1500 4WD w/Rancho® RS6547B System	4"	RS999268	RS999274	RS7268	RS7274	RS55268 RS5268	RS55274 RS5274
	Avalanche 2500 4WD w/Rancho® RS6551B System	4"	RS999296	RS999297	RS7296	—	RS55296 RS5296	RS55297 RS5297
	Avalanche 1500 4WD — Exc. Electronic Suspension(Z55) & Self Leveling Nivomat Suspension(Z66)	1-2½"	—	—	RS7371	RS7262	RS55371 <sup>(313)</sup> RS5371 <sup>(313)</sup>	RS55262 RS5262
	Avalanche 2500 4WD	1-2½"	—	—	RS7370	RS7262	RS55370 <sup>(313)</sup> RS5370 <sup>(313)</sup>	RS55262 RS5262
	Avalanche 1500 4WD w/ Self Leveling Nivomat Suspension(Z66) — Exc. Electronic Suspension(Z55)	0"	RS999265	—	RS7371	—	RS55265 RS5265	—
	Avalanche 1500 4WD — Exc. Electronic Suspension(Z55) & Self Leveling Nivomat Suspension(Z66)	0"	RS999265	RS999262	RS7371	RS7262	RS55265 RS5265	RS55262 RS5262
	Avalanche 2500 4WD	0"	RS999295	RS999262	RS7295	RS7262	RS55295 RS5295	RS55262 RS5262

### CHEVROLET — Avalanche 2 W.D.

2013-07	Avalanche 1500 2WD — Exc. Electronic Suspension(Z55) & Magnetic Ride Control(Z95)	0"	RS999784	RS999262	RS7784	RS7262	RS55784 RS5784	RS55262 RS5262
---------	---	----	----------	----------	--------	--------	-------------------	-------------------

<sup>(313)</sup> Not for use with aftermarket shock spacers or relocation brackets.



# Shocks



YEAR	MODEL	RAISED HEIGHT	RS90000XL		RS7000MT		RS5000 / RS5000X	
			FRONT	REAR	FRONT	REAR	FRONT	REAR

## CHEVROLET (Cont.)

### CHEVROLET — Avalanche 2 W.D. (Cont.)

2013-07 (Cont.)	Avalanche 1500 2WD w/ Rancho® RS6582 or RS6582B — Exc. Electronic Suspension(Z55), Auto Track & Magnetic Ride Control(Z95) w/o Air Leveling System	4"	RS999786	RS999274	RS7786	RS7274	RS55786 RS5786	RS55274 RS5274
	Avalanche 1500 2WD w/ Rancho® RS6582 System w/ Electronic Suspension(Z55) & Auto Track — Exc. Magnetic Ride Control(Z95)	4"	RS999799	—	—	—	—	—
2006-02	Avalanche 2500 2WD w/Rancho® RS6551B System	4"	RS999296	RS999297	RS7296	—	RS55296 RS5296	RS55297 RS5297
	Avalanche 1500 2WD — Exc. Electronic Suspension(Z55) & Self Leveling Nivomat Suspension(Z66)	1-2½"	—	—	RS7371	RS7262	RS55371 <sup>[313]</sup> RS5371 <sup>[313]</sup>	RS55262 RS5262
	Avalanche 2500 2WD	1-2½"	—	—	RS7370	RS7262	RS55370 <sup>[313]</sup> RS5370 <sup>[313]</sup>	RS55262 RS5262
	Avalanche 1500 2WD — Exc. Electronic Suspension(Z55) & Self Leveling Nivomat Suspension(Z66)	0"	RS999265	RS999262	RS7371	RS7262	RS55265 RS5265	RS55262 RS5262
	Avalanche 1500 2WD w/ Self Leveling Nivomat Suspension(Z66) — Exc. Electronic Suspension(Z55)	0"	RS999265	—	RS7371	—	RS55265 RS5265	—
	Avalanche 2500 2WD	0"	RS999295	RS999262	RS7295	RS7262	RS55295 RS5295	RS55262 RS5262

### CHEVROLET — Blazer 4 W.D. Compact - Inc. S Models

2005-95	4WD Blazer w/ ZR2 Highrider Package — Inc. Sport Package	0"	RS999123 <sup>[1]</sup>	RS999190	—	RS7190	RS5123	RS55190 RS5190
2005-83	4WD Blazer — Inc. Sport Package — Exc. ZR2 Highrider Package	0"	RS999123 <sup>[1]</sup>	RS999124	—	—	RS5123	RS55124 RS5124

### CHEVROLET — Blazer 4 W.D. Full Size (K & V Models)

1994-92	4WD Blazer Full Size	5-6"	RS999059	RS999060	—	—	—	—
	4WD Blazer Full Size w/Rancho® RS6568 System	4"	RS999244	RS999227	—	—	RS55244 RS5244	RS55227 RS5227
	4WD Blazer Full Size w/Rancho® RS6468 System	2½-4"	RS999001	RS999190	—	RS7190	RS55001 RS5001	RS55190 RS5190
	4WD Blazer Full Size w/Rancho® RS6426 System	1-2½"	RS999152	RS999190	RS7152	RS7190	RS55152 <sup>[313]</sup> RS5152 <sup>[313]</sup>	RS55190 RS5190
	4WD Blazer Full Size	0"	RS999150 <sup>[148]</sup>	RS999124	RS7150 <sup>[148]</sup>	—	RS55150 <sup>[148]</sup> RS5150 <sup>[148]</sup>	RS55124 RS5124
1991-81	4WD Blazer Full Size — Exc. O.E. Quad Suspension	2½-4"	RS999001	RS999112	—	RS7112	RS55001 RS5001	RS55112 RS5112
	4WD Blazer Full Size w/ O.E. Quad Suspension	2½-4"	RS999118 <sup>[20]</sup> <sup>[02]</sup>	—	RS7118 <sup>[20]</sup> <sup>[02]</sup>	—	RS55118 <sup>[20]</sup> <sup>[02]</sup> RS5118 <sup>[20]</sup> <sup>[02]</sup>	—
	Inner Front (Long Shock) at Lower Mounting (2 Req'd)							
	Outer Front (Short Shock) at Lower Mounting (2 Req'd)							
Rear	—	RS999112	—	RS7112	—	RS55112 RS5112		
4WD Blazer Full Size — Exc. O.E. Quad Suspension	0-2"	RS999151	RS999118	—	RS7118	RS55151 RS5151	RS55118 RS5118	

[1] Front shock must be installed rod end down (without shock boot). [20] Additional washers may be required to increase space between shocks on lower mount. [148] Do not use with after market (stamped steel housing) ball joints. Use only with OE style (forged housing construction) upper ball joints. [313] Not for use with aftermarket shock spacers or relocation brackets. [02] Qty. Req. 2



# Shocks

YEAR	MODEL	RAISED HEIGHT	RS9000XL		RS7000MT		RS5000 / RS5000X	
			FRONT	REAR	FRONT	REAR	FRONT	REAR

## CHEVROLET (Cont.)

### CHEVROLET — Blazer 4 W.D. Full Size (K & V Models) (Cont.)

1991-81 (Cont.)	4WD Blazer Full Size w/ O.E. Quad Suspension	0-2"						
	Inner Front (Long Shock) at Lower Mounting (2 Req'd)		RS999113 <sup>[20]</sup>	—	RS7113 <sup>[20]</sup>	—	RS55113 <sup>[20]</sup>	—
	Outer Front (Short Shock) at Lower Mounting (2 Req'd)		RS999151 <sup>[20]</sup>	—	—	—	RS5113 <sup>[20]</sup> RS55151 <sup>[20]</sup> RS5151 <sup>[20]</sup>	—
	Rear		—	RS999118	—	RS7118	—	RS55118 RS5118
1980-73	4WD Blazer Full Size	0-2"	RS999151	RS999118	—	RS7118	RS55151 RS5151	RS55118 RS5118
1980-69	4WD Blazer Full Size	2½-4"	RS999001	RS999112	—	RS7112	RS55001 RS5001	RS55112 RS5112
1972-69	4WD Blazer Full Size	0-2"	RS999151	RS999118	—	RS7118	RS55151 RS5151	RS55118 RS5118

### CHEVROLET — Blazer 2 W.D. Compact - Inc. S Models

2005-94	2WD Blazer	0"	—	RS999124	—	—	RS55222 RS5222	RS55124 RS5124
1993-83	2WD Blazer	0"	—	RS999124	—	—	RS55222 RS5222	RS55124 RS5124

### CHEVROLET — Blazer 2 W.D. Full Size (C Models)

1982-73	2WD Blazer Full Size	0-3"	RS999120	RS999118	—	RS7118	RS55120 RS5120	RS55118 RS5118
1982-69	2WD Blazer Full Size w/Rancho® System	1½"	RS999120	RS999112	—	RS7112	RS55120 RS5120	RS55112 RS5112
1972-69	2WD Blazer Full Size	0-3"	RS999120	RS999113	—	RS7113	RS55120 RS5120	RS55113 RS5113

### CHEVROLET — Pickup (1/2 Ton) 4 W.D. (Silverado, K & V Models)

2019	Silverado 1500 4WD	0"	—	RS999198	—	—	—	RS55100
2018-14	Silverado 1500 4WD w/Rancho® RS66308B or RS66309B System	4½"	—	RS999297	—	—	—	RS55297 RS5297
	Silverado 1500 4WD w/Rancho® RS66301B or RS66302B System	6"	RS999832	RS999297	RS7832	—	RS55832	RS55297 RS5297
	Silverado 1500 4WD — Exc. 1500HD, ZX3 Electronic Ride Control Suspension or Quadrasteer Package and All Wheel Drive	0"	RS999830	RS999198	RS7830	RS7198	RS55830	RS55198 RS5198
2013-07	Silverado 1500 4WD w/Rancho® RS6583 or RS6583B System	4"	RS999786	RS999297	RS7786	—	RS55786 RS5786	RS55297 RS5297
	Silverado 1500 4WD — Exc. 1500HD, ZX3 Electronic Ride Control Suspension or Quadrasteer Package and All Wheel Drive	0"	RS999784	RS999198	RS7784	RS7198	RS55784 RS5784	RS55198 RS5198
2007-05	Silverado 1500HD 4WD Crew Cab — Exc. Electronic Ride Control	5-6"	RS999055	RS999056	RS7055	RS7056	—	—
	Silverado 1500HD 4WD Crew Cab w/Rancho® RS6550B System — Exc. Electronic Ride Control	4"	RS999296	RS999297	RS7296	—	RS55296 RS5296	RS55297 RS5297
	Silverado 1500HD 4WD Crew Cab — Exc. Electronic Ride Control	1-2½"	—	—	RS7370	RS7274	RS55370 <sup>[33]</sup> RS5370 <sup>[33]</sup>	RS55274 RS5274
	Silverado 1500HD 4WD Crew Cab — Exc. Electronic Ride Control	0"	RS999295	RS999274	RS7295	RS7274	RS55295 RS5295	RS55274 RS5274

<sup>[20]</sup> Additional washers may be required to increase space between shocks on lower mount. <sup>[33]</sup> Not for use with aftermarket shock spacers or relocation brackets.  
<sup>[20]</sup> Qty. Req. 2



# Shocks



YEAR	MODEL	RAISED HEIGHT	RS9000XL		RS7000MT		RS5000 / RS5000X	
			FRONT	REAR	FRONT	REAR	FRONT	REAR

## CHEVROLET (Cont.)

### CHEVROLET — Pickup (1/2 Ton) 4 W.D. (Silverado, K & V Models) (Cont.)

2007-99	Silverado 1500 4WD (Classic)	5-6"	RS999057	RS999297	—	—	—	RS55297 RS5297	
	Silverado 1500 4WD w/Rancho® RS6545 System (Classic)	4"	RS999268	RS999269	RS7268	RS7269	RS55268 RS5268	RS55269 RS5269	
	Silverado 1500 4WD (Classic) — Exc. 1500HD & Electronic Ride Control	1-2½"	—	—	RS7371	RS7198	RS55371 <sup>[313]</sup> RS5371 <sup>[313]</sup>	RS55198 RS5198	
	Silverado 1500 4WD (Classic) — Exc. 1500HD & Electronic Ride Control	0"	RS999265	RS999198	RS7371	RS7198	RS55265 RS5265	RS55198 RS5198	
2003-01	Silverado 1500HD 4WD Crew Cab — Exc. Electronic Ride Control	5-6"	RS999055	RS999056	RS7055	RS7056	—	—	
	Silverado 1500HD 4WD Crew Cab w/ Rancho® RS6550 System — Exc. Electronic Ride Control	4"	RS999296	RS999297	RS7296	—	RS55296 RS5296	RS55297 RS5297	
	Silverado 1500HD 4WD Crew Cab — Exc. Electronic Ride Control	1-2½"	—	—	RS7370	RS7274	RS55370 <sup>[313]</sup> RS5370 <sup>[313]</sup>	RS55274 RS5274	
	Silverado 1500HD 4WD Crew Cab — Exc. Electronic Ride Control	0"	RS999295	RS999274	RS7295	RS7274	RS55295 RS5295	RS55274 RS5274	
1999-88	4WD K-1500 (1/2 Ton)	5-6"	RS999059	RS999060	—	—	—	—	
	4WD K-1500 (1/2 Ton) w/Rancho® RS6543 System	4"	RS999244	RS999227	—	—	RS55244 RS5244	RS55227 RS5227	
	4WD K-1500 (1/2 Ton) w/Rancho® RS6443 System	2½-4"	RS999001	RS999190	—	RS7190	RS55001 RS5001	RS55190 RS5190	
	4WD K-1500 (1/2 Ton) w/Rancho® RS6427 System	1-2½"	RS999152 <sup>[148]</sup>	RS999190	RS7152 <sup>[148]</sup>	RS7190	RS55152 <sup>[148]</sup> <sup>[313]</sup> RS5152 <sup>[148]</sup> <sup>[313]</sup>	RS55190 RS5190	
	4WD K-1500 (1/2 Ton)	0"	RS999150	RS999190	RS7150	RS7190	RS55150 RS5150	RS55190 RS5190	
1987	4WD V-10 (1/2 Ton) w/ O.E. Quad Suspension	2½-4"	Inner Front (Long Shock) at Lower Mounting (2 Req'd)	RS999118 <sup>[20]</sup> <sup>[02]</sup>	—	RS7118 <sup>[20]</sup> <sup>[02]</sup>	—	RS55118 <sup>[20]</sup> <sup>[02]</sup>	—
	Outer Front (Short Shock) at Lower Mounting (2 Req'd)		RS999001 <sup>[02]</sup>	—	—	—	RS55001 <sup>[02]</sup> RS5001 <sup>[02]</sup>	—	
	Rear		—	RS999112	—	RS7112	—	RS55112 RS5112	
	4WD V-10 (1/2 Ton) w/ O.E. Quad Suspension	0-2"	Inner Front (Long Shock) at Lower Mounting (2 Req'd)	RS999113 <sup>[20]</sup> <sup>[02]</sup>	—	RS7113 <sup>[20]</sup> <sup>[02]</sup>	—	RS55113 RS5113 <sup>[20]</sup> <sup>[02]</sup>	—
	Outer Front (Short Shock) at Lower Mounting (2 Req'd)		RS999151 <sup>[02]</sup>	—	—	—	RS55151 <sup>[02]</sup> RS5151 <sup>[02]</sup>	—	
	Rear		—	RS999118	—	RS7118	—	RS55118 RS5118	
4WD V-10 (1/2 Ton) — Exc. O.E. Quad Suspension	0-2"	RS999151	RS999118	—	RS7118	RS55151 RS5151	RS55118 RS5118		

<sup>[20]</sup> Additional washers may be required to increase space between shocks on lower mount. <sup>[148]</sup> Do not use with after market (stamped steel housing) ball joints. Use only with OE style (forged housing construction) upper ball joints. <sup>[313]</sup> Not for use with aftermarket shock spacers or relocation brackets. <sup>[02]</sup> Qty. Req. 2



# Shocks

YEAR	MODEL	RAISED HEIGHT	RS9000XL		RS7000MT		RS5000 / RS5000X	
			FRONT	REAR	FRONT	REAR	FRONT	REAR

## CHEVROLET (Cont.)

### CHEVROLET — Pickup (1/2 Ton) 4 W.D. (Silverado, K & V Models) (Cont.)

1986-81	4WD K-10 (1/2 Ton) w/ O.E. Quad Suspension	2½-4"	RS999118 <sup>[20]</sup>	—	RS7118 <sup>[20][22]</sup>	—	RS55118 <sup>[20][22]</sup>	—
	Inner Front (Long Shock) at Lower Mounting (2 Req'd)		RS999001 <sup>[22]</sup>	—	—	—	RS5118 <sup>[20][22]</sup> RS55001 <sup>[22]</sup> RS5001 <sup>[22]</sup>	—
	Outer Front (Short Shock) at Lower Mounting (2 Req'd)	2½-4"	—	RS999112	—	RS7112	—	RS55112 RS5112
	Rear		RS999001	RS999112	—	RS7112	RS55001 RS5001	RS55112 RS5112
1986-81	4WD K-10 (1/2 Ton) — Exc. O.E. Quad Suspension	0-2"	RS999113 <sup>[20]</sup>	—	RS7113 <sup>[20][22]</sup>	—	RS55113 RS5113 <sup>[20][22]</sup>	—
	Inner Front (Long Shock) at Lower Mounting (2 Req'd)		RS999151 <sup>[22]</sup>	—	—	—	RS55151 <sup>[22]</sup> RS5151 <sup>[22]</sup>	—
	Outer Front (Short Shock) at Lower Mounting (2 Req'd)	0-2"	—	RS999118	—	RS7118	—	RS55118 RS5118
	Rear		RS999151	RS999118	—	RS7118	RS55151 RS5151	RS55118 RS5118
1980-73	4WD K-10 (1/2 Ton)	0-2"	RS999151	RS999118	—	RS7118	RS55151 RS5151	RS55118 RS5118
	4WD K-10 (1/2 Ton)		RS999001	RS999112	—	RS7112	RS55001 RS5001	RS55112 RS5112
1980-69	4WD K-10 (1/2 Ton)	2½-4"	RS999001	RS999112	—	RS7112	RS55001 RS5001	RS55112 RS5112
1972-69	4WD K-10 (1/2 Ton)	0-2"	RS999151	RS999118	—	RS7118	RS55151 RS5151	RS55118 RS5118
1968-67	4WD K-10 (1/2 Ton)	3-4"	—	RS999112	—	RS7112	—	RS55112 RS5112

### CHEVROLET — Pickup (1/2 Ton) 2 W.D. (Silverado, C & R Models)

2018-14	Silverado 1500 2WD w/Rancho® RS66308B or RS66309B System	4½"	—	RS999297	—	—	—	RS55297 RS5297
	Silverado 1500 2WD w/Rancho® RS66301B or RS66302B System	6"	RS999832	RS999297	RS7832	—	RS55832	RS55297 RS5297
	Silverado 1500 2WD — Exc. 1500HD, ZX3 Electronic Ride Control Suspension or Quadrateer Package	0"	RS999830	RS999198	RS7830	RS7198	RS55830	RS55198 RS5198
2013-07	Silverado 1500 2WD w/ Rancho® RS6583 or RS6583B System	4"	RS999786	RS999297	RS7786	—	RS55786 RS5786	RS55297 RS5297
	Silverado 1500 2WD — Exc. ZX3 Electronic Ride Control & Quadrateer Package	0"	RS999784	RS999198	RS7784	RS7198	RS55784 RS5784	RS55198 RS5198
2007-05	Silverado 1500HD 2WD w/ Rancho® RS6550 or RS6550B System	4"	RS999296	RS999297	RS7296	—	RS55296 RS5296	RS55297 RS5297
	Silverado 1500HD 2WD Crew Cab — Exc. Electronic Ride Control	1-2½"	—	—	RS7370	RS7274	RS55370 <sup>[313]</sup> RS5370 <sup>[313]</sup>	RS55274 RS5274
	Silverado 1500HD 2WD (9200 GVW)	0"	RS999295	RS999274	RS7295	RS7274	RS55295 RS5295	RS55274 RS5274
2007-04	Silverado 1500 2WD w/ Torsion Bar Front Suspension — Exc. ZX3 Electronic Ride Control & Quadrateer Package	0"	RS999265	RS999198	RS7371	RS7198	RS55265 RS5265	RS55198 RS5198

<sup>[20]</sup> Additional washers may be required to increase space between shocks on lower mount. <sup>[313]</sup> Not for use with aftermarket shock spacers or relocation brackets.  
<sup>[22]</sup> Qty. Req. 2

# Shocks



YEAR	MODEL	RAISED HEIGHT	RS9000XL		RS7000MT		RS5000 / RS5000X	
			FRONT	REAR	FRONT	REAR	FRONT	REAR

## CHEVROLET (Cont.)

### CHEVROLET — Pickup (1/2 Ton) 2 W.D. (Silverado, C & R Models) (Cont.)

2007-99	Silverado 1500 2WD w/ Coil Spring Front Suspension — Exc. ZX3 Electronic Ride Control & Quadrasteer Package	0"	RS999263	RS999262	—	RS7274	RS55263 RS5263	RS55262 RS5262
2003-01	Silverado 1500HD 2WD w/ Rancho® RS6550 or RS6550B System	4"	RS999296	RS999297	RS7296	—	RS55296 RS5296	RS55297 RS5297
	Silverado 1500HD 2WD — Exc. ZX3 Electronic Ride Control & Quadrasteer Package	1-2½"	—	—	RS7370	RS7274	RS55370 <sup>[313]</sup> RS5370 <sup>[313]</sup>	RS55274 RS5274
	Silverado 1500HD 2WD — Exc. ZX3 Electronic Ride Control & Quadrasteer Package	0"	RS999295	RS999274	RS7295	RS7274	RS55295 RS5295	RS55274 RS5274
1999-88	2WD C-1500 (1/2 Ton) w/Rancho® RS6243 System	4"	RS999128 <sup>[24]</sup>	RS999190	RS7128	RS7190	RS55128 RS5128	RS55190 RS5190
	2WD C-1500 (1/2 Ton)	0"	RS999166 <sup>[24]</sup>	RS999190	—	RS7190	RS55166 RS5166	RS55190 RS5190
1987	2WD R-10 (1/2 Ton)	1½"	RS999120	RS999118	—	RS7118	RS55120 RS5120	RS55118 RS5118
1986-73	2WD C-10 (1/2 Ton)	1½"	RS999120	RS999118	—	RS7118	RS55120 RS5120	RS55118 RS5118
1972-67	2WD C-10 (1/2 Ton) w/ Rear coil springs	0"	RS999120	RS999113	—	RS7113	RS55120 RS5120	RS55113 RS5113
1972-63	2WD C-10 (1/2 Ton) w/ Rear Leaf Spring	1½"	RS999120	RS999118	—	RS7118	RS55120 RS5120	RS55118 RS5118

### CHEVROLET — Pickup (3/4 Ton) 4 W.D. (Silverado, K & V Models)

2018-11	Silverado 2500HD 4WD	5-6"	—	—	—	—	RS55382 RS5382	RS55383 RS5383
	Silverado 2500HD 4WD w/ Rancho® RS6554B or RS6564B Systems	4"	RS999380	RS999381	—	—	RS55380 RS5380	RS55381 RS5381
2020-11	Silverado 2500HD 4WD	1-2½"	—	RS999379	—	RS7379	RS55378 RS5378	RS55379 RS5379
	Silverado 2500HD 4WD	0"	RS999377	RS999379	—	RS7379	RS55377 RS5377	RS55379 RS5379
2010-01	Silverado 2500HD 4WD (9200 GVW) — Exc. Autoride & Air Leveling	5-6"	RS999055	RS999056	RS7055	RS7056	—	—
	Silverado 2500HD 4WD (9200 GVW) w/ Rancho® RS6548 or RS6548B Suspension	4"	RS999289	RS999297	RS7296	—	RS55289 RS5289	RS55297 RS5297
	Silverado 2500HD 4WD (9200 GVW)	1-2½"	—	—	RS7370	RS7274	RS55370 <sup>[313]</sup> RS5370 <sup>[313]</sup>	RS55274 RS5274
	Silverado 2500HD 4WD (9200 GVW) — Exc. Autoride & Air Leveling	0"	RS999288	RS999274	RS7370	RS7274	RS55288 RS5288	RS55274 RS5274
2004-99	Silverado 2500 4WD (up to 8600 GVW) — Exc. Quadrasteer	5-6"	RS999055	RS999056	RS7055	RS7056	—	—
	Silverado 2500 4WD (up to 8600 GVW) w/ Rancho® RS6549 System	4"	RS999296	RS999297	RS7296	—	RS55296 RS5296	RS55297 RS5297
	Silverado 2500 4WD (up to 8600 GVW) w/ Rancho® RS6550 or RS6550B System	4"	RS999296	RS999297	RS7296	—	RS55296 RS5296	RS55297 RS5297
	Silverado 2500 4WD (up to 8600 GVW) — Exc. Quadrasteer Package	1-2½"	—	—	RS7370	RS7274	RS55370 <sup>[313]</sup> RS5370 <sup>[313]</sup>	RS55274 RS5274
	Silverado 2500 4WD (up to 8600 GVW) Pickup — Exc. Quadrasteer Package	0"	RS999295	RS999274	RS7295	RS7274	RS55295 RS5295	RS55274 RS5274

<sup>[24]</sup> Slight grinding of lower control arm is required. <sup>[313]</sup> Not for use with aftermarket shock spacers or relocation brackets.





# Shocks

YEAR	MODEL	RAISED HEIGHT	RS9000XL		RS7000MT		RS5000 / RS5000X	
			FRONT	REAR	FRONT	REAR	FRONT	REAR

## CHEVROLET (Cont.)

### CHEVROLET — Pickup (3/4 Ton) 4 W.D. (Silverado, K & V Models) (Cont.)

2000-88	4WD K-2500 (3/4 Ton) - 6 Lug w/Rancho® RS6543 System	4"	RS999244	RS999227	—	—	RS55244 RS5244	RS55227 RS5227		
	4WD K-2500 (3/4 Ton) - 8 Lug w/Rancho® RS6469 System	2½-4"	RS999001	RS999227	—	—	RS55001 RS5001	RS55227 RS5227		
	4WD K-2500 (3/4 Ton) - 6 Lug w/Rancho® RS6443 System	2½-4"	RS999001	RS999190	—	RS7190	RS55001 RS5001	RS55190 RS5190		
	4WD K-2500 (3/4 Ton) - 6 Lug w/Rancho® RS6427 System	1-2½"	RS999152 <sup>[148]</sup>	RS999190	RS7152 <sup>[148]</sup>	RS7190	RS55152 <sup>[148]</sup> <sup>[313]</sup> RS5152 <sup>[148]</sup> <sup>[313]</sup>	RS55190 RS5190		
	4WD K-2500 (3/4 Ton)	0"	RS999150 <sup>[148]</sup>	RS999190	RS7150	RS7190	RS55150 RS5150	RS55190 RS5190		
1987	4WD V-20 (3/4 Ton) — Exc. O.E. Quad Suspension	2½-4"	RS999001	RS999112	—	RS7112	RS55001 RS5001	RS55112 RS5112		
	4WD V-20 (3/4 Ton) w/ O.E. Quad Suspension	2½-4"	RS999118 <sup>[20]</sup> <sup>[02]</sup>	—	RS7118 <sup>[20]</sup> <sup>[02]</sup>	—	RS55118 <sup>[20]</sup> <sup>[02]</sup>	—		
	Inner Front (Long Shock) at Lower Mounting (2 Req'd)								RS55118 <sup>[20]</sup> <sup>[02]</sup>	—
	Outer Front (Short Shock) at Lower Mounting (2 Req'd)								RS55001 <sup>[02]</sup> RS5001 <sup>[02]</sup>	—
	Rear	—	RS999112	—	RS7112	—	RS55112 RS5112			
4WD V-20 (3/4 Ton) — Exc. O.E. Quad Suspension	0-2"	RS999151	RS999118	—	RS7118	RS55151 RS5151	RS55118 RS5118			
1986-81	4WD V-20 (3/4 Ton) w/ O.E. Quad Suspension	0-2"	RS999113 <sup>[20]</sup> <sup>[02]</sup>	—	RS7113 <sup>[20]</sup> <sup>[02]</sup>	—	RS55113 RS5113 <sup>[20]</sup> <sup>[02]</sup>	—		
	Inner Front (Long Shock) at Lower Mounting (2 Req'd)								RS55151 <sup>[02]</sup> RS5151 <sup>[02]</sup>	—
	Outer Front (Short Shock) at Lower Mounting (2 Req'd)								—	RS999118
Rear	—	RS999118	—	RS7118	—	RS55118 RS5118				
1986-81	4WD K-20 (3/4 Ton) w/ O.E. Quad Suspension	2½-4"	RS999118 <sup>[20]</sup> <sup>[02]</sup>	—	RS7118 <sup>[20]</sup> <sup>[02]</sup>	—	RS55118 <sup>[20]</sup> <sup>[02]</sup>	—		
	Inner Front (Long Shock) at Lower Mounting (2 Req'd)								RS55118 <sup>[20]</sup> <sup>[02]</sup>	—
	Outer Front (Short Shock) at Lower Mounting (2 Req'd)								RS55001 <sup>[02]</sup> RS5001 <sup>[02]</sup>	—
Rear	—	RS999112	—	RS7112	—	RS55112 RS5112				
1986-81	4WD K-20 (3/4 Ton) w/ O.E. Quad Suspension	0-2"	RS999113 <sup>[20]</sup> <sup>[02]</sup>	—	RS7113 <sup>[20]</sup> <sup>[02]</sup>	—	RS55113 RS5113 <sup>[20]</sup> <sup>[02]</sup>	—		
	Inner Front (Long Shock) at Lower Mounting (2 Req'd)								RS55151 <sup>[02]</sup> RS5151 <sup>[02]</sup>	—
	Outer Front (Short Shock) at Lower Mounting (2 Req'd)								—	RS999118
Rear	—	RS999118	—	RS7118	—	RS55118 RS5118				
1986-73	4WD K-20 (3/4 Ton)	0-2"	RS999151	RS999118	—	RS7118	RS55151 RS5151	RS55118 RS5118		
1986-69	4WD K-20 (3/4 Ton)	2½-4"	RS999001	RS999112	—	RS7112	RS55001 RS5001	RS55112 RS5112		

<sup>[20]</sup> Additional washers may be required to increase space between shocks on lower mount. <sup>[148]</sup> Do not use with after market (stamped steel housing) ball joints. Use only with OE style (forged housing construction) upper ball joints. <sup>[313]</sup> Not for use with aftermarket shock spacers or relocation brackets. <sup>[02]</sup> Qty. Req. 2

# Shocks



YEAR	MODEL	RAISED HEIGHT	RS9000XL		RS7000MT		RS5000 / RS5000X	
			FRONT	REAR	FRONT	REAR	FRONT	REAR

## CHEVROLET (Cont.)

### CHEVROLET — Pickup (3/4 Ton) 4 W.D. (Silverado, K & V Models) (Cont.)

1972-69	4WD K-20 (3/4 Ton)	0-2"	RS999151	RS999118	—	RS7118	RS55151 RS5151	RS55118 RS5118
1968-67	4WD K-20 (3/4 Ton)	3-4"	—	RS999112	—	RS7112	—	RS55112 RS5112

### CHEVROLET — Pickup (3/4 Ton) 2 W.D. (Silverado, C & R Models)

2018-11	Silverado 2500HD 2WD Pickup	5-6"	—	—	—	—	RS55382 RS5382	RS55383 RS5383
	Silverado 2500HD 2WD w/ Rancho® RS6554B or RS6564B Systems	4"	RS999380	RS999381	—	—	RS55380 RS5380	RS55381 RS5381
2020-11	Silverado 2500HD 2WD Pickup	1-2½"	—	RS999379	—	RS7379	RS55378 RS5378	RS55379 RS5379
	Silverado 2500HD 2WD Pickup	0"	RS999377	RS999379	—	RS7379	RS55377 RS5377	RS55379 RS5379
2010-01	Silverado 2500HD 2WD (9200 GVW) — Exc. Autoride & Air Leveling	5-6"	RS999055	RS999056	RS7055	RS7056	—	—
	Silverado 2500HD 2WD (9200 GVW) w/ Rancho® RS6548 or RS6548B System	4"	RS999289	RS999297	RS7296	—	RS55289 RS5289	RS55297 RS5297
	Silverado 2500HD 2WD (9200 GVW) — Exc. Autoride & Air Leveling	0"	RS999288	RS999274	RS7370	RS7274	RS55288 RS5288	RS55274 RS5274
2004-99	Silverado 2500 2WD (up to 8600 GVW) — Exc. QuadraSteer Package	0"	RS999263	RS999274	—	RS7274	RS55263 RS5263	RS55274 RS5274
2000-88	2WD C-2500 (3/4 Ton)	0"	RS999166 <sup>[24]</sup>	RS999190	—	RS7190	RS55166 RS5166	RS55190 RS5190
1998-88	2WD C-2500 (3/4 Ton) w/Rancho® RS6243 System	4"	RS999128 <sup>[24]</sup>	RS999190	RS7128	RS7190	RS55128 RS5128	RS55190 RS5190
1989-87	2WD R-20, R-2500 (3/4 Ton)	1½"	RS999120	RS999118	—	RS7118	RS55120 RS5120	RS55118 RS5118
1986-73	2WD C-20 (3/4 Ton)	1½"	RS999120	RS999118	—	RS7118	RS55120 RS5120	RS55118 RS5118
1972-67	2WD C-20 (3/4 Ton) w/ Rear Coil Springs	0"	RS999120	RS999113	—	RS7113	RS55120 RS5120	RS55113 RS5113
1972-63	2WD C-20 (3/4 Ton) w/ Rear Leaf Spring	1½"	RS999120	RS999118	—	RS7118	RS55120 RS5120	RS55118 RS5118

### CHEVROLET — Pickup (1 Ton) 4 W.D. (Silverado, K & V Models)

2018-11	Silverado 3500HD 4WD	5-6"	—	—	—	—	RS55382 RS5382	RS55383 RS5383
	Silverado 3500HD 4WD	4"	RS999380	RS999381	—	—	RS55380 RS5380	RS55381 RS5381
2020-11	Silverado 3500HD 4WD	1-2½"	—	RS999379	—	RS7379	RS55378 RS5378	RS55379 RS5379
	Silverado 3500HD 4WD	0"	RS999377	RS999379	—	RS7379	RS55377 RS5377	RS55379 RS5379
2010-01	Silverado 3500 4WD	1-2½"	—	—	RS7370	RS7274	RS55370 <sup>[313]</sup> RS5370 <sup>[313]</sup>	RS55262 RS5262
	Silverado 3500 4WD — Inc. Chassis Cab	0"	RS999288	RS999262	RS7370	RS7274	RS55288 RS5288	RS55262 RS5262
2000-88	4WD K-3500 (1 Ton) w/Rancho® RS6469 System	4"	RS999001	RS999227	—	—	RS55001 RS5001	RS55227 RS5227
	4WD K-3500 (1 Ton)	0"	RS999150	RS999190	RS7150	RS7190	RS55150 RS5150	RS55190 RS5190
1991-87	4WD V-30, V-3500 (1 Ton)	2½-4"	RS999001	—	—	—	RS55001 RS5001	RS55134 RS5134
	4WD V-30, V-3500 (1 Ton)	0-2"	RS999151	—	—	—	RS55151 RS5151	RS55132 RS5132

<sup>[24]</sup> Slight grinding of lower control arm is required. <sup>[313]</sup> Not for use with aftermarket shock spacers or relocation brackets.



# Shocks

YEAR	MODEL	RAISED HEIGHT	RS9000XL		RS7000MT		RS5000 / RS5000X	
			FRONT	REAR	FRONT	REAR	FRONT	REAR

## CHEVROLET (Cont.)

### CHEVROLET — Pickup (1 Ton) 4 W.D. (Silverado, K & V Models) (Cont.)

1986-77	4WD K-30 (1 Ton)	2½-4"	RS999001	—	—	—	RS55001 RS5001	RS55134 RS5134
	4WD K-30 (1 Ton)	0-2"	RS999151	—	—	—	RS55151 RS5151	RS55132 RS5132
1968-67	4WD K-30 (1 Ton)	3-4"	—	RS999112	—	RS7112	—	RS55112 RS5112

### CHEVROLET — Pickup (1 Ton) 2 W.D. (Silverado, C & R Models)

2018-11	Silverado 3500HD 2WD	5-6"	—	—	—	—	RS55382 RS5382	RS55383 RS5383
	Silverado 3500HD 2WD	4"	RS999380	RS999381	—	—	RS55380 RS5380	RS55381 RS5381
2020-11	Silverado 3500HD 2WD	1-2½"	—	RS999379	—	RS7379	RS55378 RS5378	RS55379 RS5379
	Silverado 3500HD 2WD	0"	RS999377	RS999379	—	RS7379	RS55377 RS5377	RS55379 RS5379
2010-01	Silverado 3500 2WD w/ Independent Front Suspension	1-2½"	—	—	RS7370	RS7274	RS55370 <sup>[313]</sup> RS5370 <sup>[313]</sup>	RS55262 RS5262
	Silverado 3500 2WD w/ Independent Front Suspension — Inc. Chassis Cab	0"	RS999288	RS999262	RS7370	RS7274	RS55288 RS5288	RS55262 RS5262
2000-92	2WD C-3500 (1 Ton) Crew Cab	0"	RS999166 <sup>[24]</sup>	RS999190	—	RS7190	RS55166 RS5166	RS55190 RS5190
2000-87	2WD C-3500 (1 Ton) — Exc. Crew Cab & 3500HD Models	0"	RS999166 <sup>[24]</sup>	RS999190	—	RS7190	RS55166 RS5166	RS55190 RS5190
1991-87	2WD R-30, R-3500 (1 Ton) — Inc. Crew Cab	0"	RS999120	RS999118	—	RS7118	RS55120 RS5120	RS55118 RS5118
1986-73	2WD C-30 (1 Ton) — Inc. Crew Cab	0"	RS999120	RS999118	—	RS7118	RS55120 RS5120	RS55118 RS5118
1972-67	2WD C-30 (1 Ton) w/157" W.B. w/ Rear Coil Springs	0"	RS999120	RS999113	—	RS7113	RS55120 RS5120	RS55113 RS5113
1972-63	2WD C-30 (1 Ton) w/ Rear Leaf Spring	0"	RS999120	RS999118	—	RS7118	RS55120 RS5120	RS55118 RS5118

### CHEVROLET — Pickup LUV (Light Duty) 4 W.D.

1983-79	4WD Luv Mini Pickup	0-2"	—	—	—	RS7113	RS55605 <sup>[70]</sup> RS5605 <sup>[70]</sup>	RS55113 RS5113
---------	---------------------	------	---	---	---	--------	---	-------------------

### CHEVROLET — Pickup LUV (Light Duty) 2 W.D.

1983-72	2WD Luv Mini	0-2"	—	—	—	RS7113	RS55605 <sup>[70]</sup> RS5605 <sup>[70]</sup>	RS55113 RS5113
---------	--------------	------	---	---	---	--------	---	-------------------

### CHEVROLET — Pickup Colorado 4 W.D.

2020-15	Colorado 4WD — Exc. ZR2	0"	RS999023	—	—	—	RS55840	RS55023
2012-04	Colorado 4WD w/ Rancho® RS6569B System w/ Rear Aluminum Driveshaft	4"	—	—	—	—	RS55610 RS5610	RS5301
	Colorado 4WD w/ Rancho® RS6569B System — Exc. Rear Aluminum Driveshaft	4"	—	—	—	—	RS55610 RS5610	RS55325 RS5325
	Colorado 4WD	1-2½"	—	—	—	—	RS55375 <sup>[313]</sup> RS5375 <sup>[313]</sup>	RS5301
	Colorado 4WD	0"	RS999300	RS999301	—	—	RS55300 RS5300	RS5301

### CHEVROLET — Pickup Colorado 2 W.D.

2020-15	Colorado 2WD	0"	RS999023	—	—	—	RS55840	RS55023
---------	--------------	----	----------	---	---	---	---------	---------

<sup>[24]</sup> Slight grinding of lower control arm is required. <sup>[70]</sup> RS5600 series shocks are 1⅜" bore. <sup>[313]</sup> Not for use with aftermarket shock spacers or relocation brackets.



# Shocks



YEAR	MODEL	RAISED HEIGHT	RS90000XL		RS7000MT		RS5000 / RS5000X	
			FRONT	REAR	FRONT	REAR	FRONT	REAR

## CHEVROLET (Cont.)

### CHEVROLET — Pickup Colorado 2 W.D. (Cont.)

2012-04	Colorado 2WD w/ Rancho® RS6569B System w/ Rear Aluminum Driveshaft	4"	—	—	—	—	RS55610 RS5610	RS5301
	Colorado 2WD w/ Rancho® RS6569B System — Exc. Rear Aluminum Driveshaft	4"	—	—	—	—	RS55610 RS5610	RS55325 RS5325
	Colorado 2WD w/ Torsion Bar Front Suspension	1-2½"	—	—	—	—	RS55375 <sup>[313]</sup> RS5375 <sup>[313]</sup>	RS5301
	Colorado 2WD w/ Coil Spring Front Suspension — Exc. Z71 Off-Road Package	0"	—	RS999299	—	—	RS55770 RS5770	RS55299 RS5299
	Colorado 2WD w/ Torsion Bar Front Suspension	0"	RS999300	RS999301	—	—	RS55300 RS5300	RS5301

### CHEVROLET — Pickup S-Models (Light Duty) 4 W.D.

2004-83	4WD S-10 Mid Size — Inc. Sport Package — Exc. ZR2 Wide Stance or Highrider Package	0"	RS999123	RS999124	—	—	RS5123	RS55124 RS5124
2003-94	4WD S-10 Mid Size w/ ZR2 Wide Stance or Highrider Package — Inc. Sport Package	0"	RS999123	RS999190	—	RS7190	RS5123	RS55190 RS5190
1993-83	4WD S-10 Mid Size w/Rancho® RS6438 System	3"	RS999118	RS999124	RS7118	—	RS55118 RS5118	RS55124 RS5124

### CHEVROLET — Pickup S-Models (Light Duty) 2 W.D.

2003-82	2WD S-10 Mid Size	0-2"	—	RS999124	—	—	RS55222 RS5222	RS55124 RS5124
---------	-------------------	------	---	----------	---	---	-------------------	-------------------

### CHEVROLET — SSR

2006-03	SSR w/ Rear Coil Spring Suspension	0"	—	—	—	—	RS55817 RS5817	RS55387 RS5387
---------	------------------------------------	----	---	---	---	---	-------------------	-------------------

### CHEVROLET — Suburban (1/2 Ton) 4 W.D.

2018-15	Suburban 1500 — Exc. Z95 Magnetic Ride Control & Z85 Increased Capacity Chassis	0"	RS999830	RS999262	RS7830	RS7262	RS55830	RS55262
	Suburban 1500 w/ Z85 Increased Capacity Chassis — Exc. Z95 Magnetic Ride Control	0"	RS999830	—	RS7830	—	RS55830	—
2014-07	Suburban 1500 4WD w/ Electronic Suspension(Z55) w/ Rancho® RS6582 or RS6582B Systems & Magnetic Ride Control(Z95)	4"	RS999799	—	—	—	—	—
	Suburban 1500 4WD w/ Rancho® RS6582 or RS6582B Systems — Exc. Electronic Suspension(Z55) & Magnetic Ride Control(Z95)	4"	RS999786	RS999274	RS7786	RS7274	RS55786 RS5786	RS55274 RS5274
	Suburban 1500 4WD — Exc. Electronic Suspension(Z55) & Magnetic Ride Control(Z95)	0"	RS999784	RS999262	RS7784	RS7262	RS55784 RS5784	RS55262 RS5262
2006-00	Suburban 1500 4WD — Exc. Electronic Suspension(Z55) & Self Leveling Nivomat Suspension(ZW7)	5-6"	RS999057	RS999058	—	—	—	—
	Suburban 1500 4WD w/ Rancho® RS6546 or RS6547 Systems— Exc. Electronic Suspension(Z55) & Self Leveling Nivomat Suspension(ZW7)	4"	RS999268	RS999274	RS7268	RS7274	RS55268 RS5268	RS55274 RS5274

<sup>[313]</sup> Not for use with aftermarket shock spacers or relocation brackets.



YEAR	MODEL	RAISED HEIGHT	RS9000XL		RS7000MT		RS5000 / RS5000X	
			FRONT	REAR	FRONT	REAR	FRONT	REAR

## CHEVROLET (Cont.)

### CHEVROLET — Suburban (1/2 Ton) 4 W.D. (Cont.)

2006-00 (Cont.)	Suburban 1500 4WD — Exc. Electronic Suspension(Z55) & Self Leveling Nivomat Suspension(ZW7)	1-2½"	—	—	RS7371	RS7262	RS55371 <sup>[313]</sup> RS5371 <sup>[313]</sup>	RS55262 RS5262
	Suburban 1500 4WD — Exc. Electronic Suspension(Z55) & Self Leveling Nivomat Suspension(ZW7)	0"	RS999265	RS999262	RS7371	RS7262	RS55265 RS5265	RS55262 RS5262
	Suburban 1500 4WD w/ Self Leveling Nivomat Suspension (ZW7) - Exc. Electronic Suspension (Z55)	0"	RS999265	—	RS7371	—	RS55265 RS5265	—
1999-92	Suburban 1500 4WD	5-6"	RS999059	RS999060	—	—	—	—
	Suburban 1500 4WD w/ Rancho® RS6568 System	4"	RS999244	RS999227	—	—	RS55244 RS5244	RS55227 RS5227
	Suburban 1500 4WD w/ Rancho® RS6466 System	1-2½"	RS999152	RS999190	RS7152	RS7190	RS55152 <sup>[313]</sup> RS5152 <sup>[313]</sup>	RS55190 RS5190
	Suburban 1500 4WD	0-1"	RS999150 <sup>[148]</sup>	RS999124	RS7150 <sup>[148]</sup>	—	RS55150 <sup>[148]</sup> RS5150 <sup>[148]</sup>	RS55124 RS5124
1991-81	Suburban 4WD w/ O.E. Quad Suspension Inner Front (Long Shock) at Lower Mounting (2 Reqd)	2½-4"	RS999118 <sup>[20]</sup> <sup>[02]</sup>	—	RS7118 <sup>[20]</sup> <sup>[02]</sup>	—	RS55118 <sup>[20]</sup> <sup>[02]</sup> RS5118 <sup>[20]</sup> <sup>[02]</sup>	—
	Outer Front (Short Shock) at Lower Mounting (2 Reqd)		RS999001 <sup>[02]</sup>	—	—	—	RS55001 <sup>[02]</sup> RS5001 <sup>[02]</sup>	—
	Rear	—	RS999112	—	RS7112	—	RS55112 RS5112	
	Suburban 4WD — Exc. O.E. Quad 2 Suspension	½-4"	RS999001	RS999112	—	RS7112	RS55001 RS5001	RS55112 RS5112
	Suburban 4WD w/ O.E. Quad Suspension Inner Front (Long Shock) at Lower Mounting (2 Reqd)	0-2"	RS999113 <sup>[20]</sup> <sup>[02]</sup>	—	RS7113 <sup>[20]</sup> <sup>[02]</sup>	—	RS55113 RS5113 <sup>[20]</sup> <sup>[02]</sup>	—
Outer Front (Short Shock) at Lower Mounting (2 Reqd)	RS999151 <sup>[02]</sup>		—	—	—	RS55151 <sup>[02]</sup> RS5151 <sup>[02]</sup>	—	
Rear	—		RS999118	—	RS7118	—	RS55118 RS5118	
Suburban 4WD — Exc. O.E. Quad Suspension	0-2"	RS999151	RS999118	—	RS7118	RS55151 RS5151	RS55118 RS5118	
1980-73	Suburban 4WD	0-2"	RS999151	RS999118	—	RS7118	RS55151 RS5151	RS55118 RS5118
1980-69	Suburban 4WD	2½-4"	RS999001	RS999112	—	RS7112	RS55001 RS5001	RS55112 RS5112
1972-69	Suburban 4WD	0-2"	RS999151	RS999118	—	RS7118	RS55151 RS5151	RS55118 RS5118
1968-67	Suburban 4WD	4"	—	RS999112	—	RS7112	—	RS55112 RS5112

### CHEVROLET — Suburban (1/2 Ton) 2 W.D.

2018-15	Suburban 1500 — Exc. Z95 Magnetic Ride Control & Z85 Increased Capacity Chassis	0"	RS999830	RS999262	RS7830	RS7262	RS55830	RS55262
	Suburban 1500 w/ Z85 Increased Capacity Chassis — Exc. Z95 Magnetic Ride Control	0"	RS999830	—	RS7830	—	RS55830	—

<sup>[20]</sup> Additional washers may be required to increase space between shocks on lower mount. <sup>[148]</sup> Do not use with after market (stamped steel housing) ball joints. Use only with OE style (forged housing construction) upper ball joints. <sup>[313]</sup> Not for use with aftermarket shock spacers or relocation brackets. <sup>[02]</sup> Qty. Req. 2

# Shocks



YEAR	MODEL	RAISED HEIGHT	RS90000XL		RS7000MT		RS5000 / RS5000X	
			FRONT	REAR	FRONT	REAR	FRONT	REAR

## CHEVROLET (Cont.)

### CHEVROLET — Suburban (1/2 Ton) 2 W.D. (Cont.)

2014-07	Suburban 1500 2WD w/ Electronic Suspension(Z55) w/ Rancho® RS6582 or RS6582B Systems & Magnetic Ride Control(Z95)	4"	RS999799	—	—	—	—	—
	Suburban 1500 2WD w/ Rancho® RS6582 or RS6582B — Exc. Electronic Suspension(Z55) & Magnetic Ride Control(Z95)	4"	RS999786	RS999274	RS7786	RS7274	RS55786 RS5786	RS55274 RS5274
	Suburban 1500 2WD — Exc. Electronic Suspension(Z55) & Magnetic Ride Control(Z95)	0"	RS999784	RS999262	RS7784	RS7262	RS55784 RS5784	RS55262 RS5262
2006-00	Suburban 1500 2WD — Exc. Electronic Suspension(Z55) & Self-Leveling Nivomat Suspension(ZW7)	5-6"	RS999057	RS999058	—	—	—	—
	Suburban 1500 2WD w/ Rancho® RS6246 System — Exc. Electronic Suspension(Z55) & Self-Leveling Nivomat Suspension(ZW7)	4"	RS999268	RS999274	RS7268	RS7274	RS55268 RS5268	RS55274 RS5274
	Suburban 1500 2WD — Exc. Electronic Suspension(Z55) & Self-Leveling Nivomat Suspension(ZW7)	1-2½"	—	—	RS7371	RS7262	RS55371 <sup>[313]</sup> RS5371 <sup>[313]</sup>	RS55262 RS5262
	Suburban 1500 2WD — Exc. Electronic Suspension(Z55) & Self-Leveling Nivomat Suspension (ZW7)	0"	RS999265	RS999262	RS7371	RS7262	RS55265 RS5265	RS55262 RS5262
	Suburban 1500 2WD w/ Self Leveling Nivomat Suspension(ZW7) — Exc. Electronic Suspension(Z55)	0"	RS999265	—	RS7371	—	RS55265 RS5265	—
1999-92	Suburban 1500 2WD w/ Rancho® RS6267 System	4"	RS999128 <sup>[24]</sup>	RS999190	RS7128	RS7190	RS55128 RS5128	RS55190 RS5190
	Suburban 1500 2WD	0-1"	RS999166 <sup>[24]</sup>	—	—	—	RS55166 RS5166	RS5193
1991-73	Suburban 2WD	1½"	RS999120	RS999118	—	RS7118	RS55120 RS5120	RS55118 RS5118
1972-67	Suburban 2WD	1½"	RS999120	RS999118	—	RS7118	RS55120 RS5120	RS55118 RS5118
1966-63	Suburban 2WD	1½"	RS999120	RS999118	—	RS7118	RS55120 RS5120	RS55118 RS5118

### CHEVROLET — Suburban (3/4 Ton) 4 W.D.

2013-00	Suburban 2500 4WD — Exc. Electronic Suspension(Z55), Magnetic Ride Control(Z95) & Quadrasteer Package	5-6"	RS999055	RS999056	RS7055	RS7056	—	—
	Suburban 2500 4WD w/ Rancho® RS6551 or RS6551B Systems	4"	RS999296	RS999274	RS7296	RS7274	RS55296 RS5296	RS55274 RS5274
	Suburban 2500 4WD — Exc. Electronic Suspension(Z55), Magnetic Ride Control(Z95) & Quadrasteer Package	1-2½"	—	—	RS7370	RS7262	RS55370 <sup>[313]</sup> RS5370 <sup>[313]</sup>	RS55262 RS5262
	Suburban 2500 4WD — Exc. Electronic Suspension(Z55), Magnetic Ride Control(Z95) & Quadrasteer Package	0"	RS999295	RS999262	RS7295	RS7262	RS55295 RS5295	RS55262 RS5262
1998-92	Suburban 2500 4WD w/ Rancho® RS6469 System	2½-4"	RS999001	RS999227	—	—	RS55001 RS5001	RS55227 RS5227
1999-92	Suburban 2500 4WD	0-1"	RS999150 <sup>[148]</sup>	RS999124	RS7150 <sup>[148]</sup>	—	RS55150 <sup>[148]</sup> RS5150 <sup>[148]</sup>	RS55124 RS5124

<sup>[24]</sup> Slight grinding of lower control arm is required. <sup>[148]</sup> Do not use with after market (stamped steel housing) ball joints. Use only with OE style (forged housing construction) upper ball joints. <sup>[313]</sup> Not for use with aftermarket shock spacers or relocation brackets.





YEAR	MODEL	RAISED HEIGHT	RS9000XL		RS7000MT		RS5000 / RS5000X	
			FRONT	REAR	FRONT	REAR	FRONT	REAR

## CHEVROLET (Cont.)

### CHEVROLET — Suburban (3/4 Ton) 4 W.D. (Cont.)

1991-81	Suburban 4WD w/ O.E. Quad Suspension	2½-4"	RS999118 <sup>[20]</sup> [2]	—	RS7118 <sup>[20]</sup> [2]	—	RS55118 <sup>[20]</sup> [2]	—		
	Inner Front (Long Shock) at Lower Mounting (2 Req'd)								RS5118 <sup>[20]</sup> [2]	—
	Outer Front (Short Shock) at Lower Mounting (2 Req'd)								RS55001 <sup>[2]</sup> RS5001 <sup>[2]</sup>	—
	Rear								—	RS55112 RS5112
	Suburban 4WD — Exc. O.E. Quad Suspension	2½-4"	RS999001	RS999112	—	RS7112	RS55001 RS5001	RS55112 RS5112		
	Suburban 4WD w/ O.E. Quad Suspension	0-2"	RS999113 <sup>[20]</sup> [2]	—	RS7113 <sup>[20]</sup> [2]	—	RS55113 <sup>[20]</sup> [2]	—		
	Inner Front (Long Shock) at Lower Mounting (2 Req'd)								RS5113 <sup>[20]</sup> [2]	—
	Outer Front (Short Shock) at Lower Mounting (2 Req'd)								RS55151 <sup>[2]</sup> RS5151 <sup>[2]</sup>	—
	Rear								—	RS55118 RS5118
	Suburban 4WD — Exc. O.E. Quad Suspension	0-2"	RS999151	RS999118	—	RS7118	RS55151 RS5151	RS55118 RS5118		
1980-73	Suburban 4WD	0-2"	RS999151	RS999118	—	RS7118	RS55151 RS5151	RS55118 RS5118		
1980-69	Suburban 4WD	2½-4"	RS999001	RS999112	—	RS7112	RS5001	RS55112 RS5112		
1972-69	Suburban 4WD	0-2"	RS999151	RS999118	—	RS7118	RS55151 RS5151	RS55118 RS5118		
1968-67	Suburban 4WD	4"	—	RS999112	—	RS7112	—	RS55112 RS5112		

### CHEVROLET — Suburban (3/4 Ton) 2 W.D.

2013-00	Suburban 2500 2WD — Exc. Electronic Suspension(Z55), Magnetic Ride Control(Z95) & QuadraSteer Package	5-6"	RS999055	RS999056	RS7055	RS7056	—	—
	Suburban 2500 2WD w/ Rancho® RS6551 or RS6551B Systems	4"	RS999296	RS999274	RS7296	RS7274	RS55296 RS5296	RS55274 RS5274
	Suburban 2500 2WD — Exc. Electronic Suspension(Z55), Magnetic Ride Control(Z95) & QuadraSteer Package	1-2½"	—	—	RS7370	RS7262	RS55370 <sup>[313]</sup> RS5370 <sup>[313]</sup>	RS55262 RS5262
	Suburban 2500 2WD — Exc. Electronic Suspension(Z55), Magnetic Ride Control(Z95) & QuadraSteer Package	0"	RS999295	RS999262	RS7295	RS7262	RS55295 RS5295	RS55262 RS5262
1999-92	Suburban 1500 2WD w/ Rancho® RS6267 System	4"	RS999128 <sup>[24]</sup>	RS999190	RS7128	RS7190	RS55128 RS5128	RS55190 RS5190
	Suburban 1500 2WD	0-1"	RS999166 <sup>[24]</sup>	—	—	—	RS55166 RS5166	RS5193
1991-73	Suburban 2WD	1½"	RS999120	RS999118	—	RS7118	RS55120 RS5120	RS55118 RS5118
1972-67	Suburban 2WD	1½"	RS999120	RS999118	—	RS7118	RS55120 RS5120	RS55118 RS5118
1966-63	Suburban 2WD	1½"	RS999120	RS999118	—	RS7118	RS55120 RS5120	RS55118 RS5118

<sup>[20]</sup> Additional washers may be required to increase space between shocks on lower mount. <sup>[24]</sup> Slight grinding of lower control arm is required. <sup>[313]</sup> Not for use with aftermarket shock spacers or relocation brackets. <sup>[2]</sup> Qty. Req. 2

# Shocks



YEAR	MODEL	RAISED HEIGHT	RS90000XL		RS7000MT		RS5000 / RS5000X	
			FRONT	REAR	FRONT	REAR	FRONT	REAR

## CHEVROLET (Cont.)

### CHEVROLET — Suburban 3500HD

2016	All	0"	RS999288	RS999262		RS7262	RS55288 RS5288	RS55262 RS5262
------	-----	----	----------	----------	--	--------	-------------------	-------------------

### CHEVROLET — Tahoe 4 W.D.

2018-15	Tahoe 4WD — Exc. Z95 Magnetic Ride Control & Z85 Increased Capacity Chassis	0"	RS999830	RS999262	RS7830	RS7262	RS55830	RS55262 RS5262
	Tahoe 4WD w/ Z85 Increased Capacity Chassis — Exc. Z95 Magnetic Ride Control	0"	RS999830	—	RS7830	—	RS55830	—
2014-07	Tahoe 4WD w/ Autoride w/ Rancho® RS6582 or RS6582B System	4"	RS999799	—	—	—	—	—
	Tahoe 4WD w/ Rancho® RS6582 or RS6582B System — Exc. Electronic Suspension(Z55) & Magnetic Ride Control(Z95)	4"	RS999786	RS999274	RS7786	RS7274	RS55786 RS5786	RS55274 RS5274
	Tahoe 4WD — Exc. Electronic Suspension(Z55) & Magnetic Ride Control(Z95)	0"	RS999784	RS999262	RS7784	RS7262	RS55784 RS5784	RS55262 RS5262
2006-00	Tahoe 4WD — Inc. New Body Style — Exc. Electronic Suspension(Z55) & Self-Leveling Nivomat Suspension(ZW7)	5-6"	RS999057	RS999058	—	—	—	—
	Tahoe 4WD w/ Rancho® RS6547 or RS6547B Systems — Inc. New Body Style — Exc. Electronic Suspension(Z55) & Self-Leveling Nivomat Suspension(ZW7)	4"	RS999268	RS999274	RS7268	RS7274	RS55268 RS5268	RS55274 RS5274
	Tahoe 4WD — Inc. New Body Style — Exc. Electronic Suspension(Z55) & Self-Leveling Nivomat Suspension(ZW7)	1-2½"	—	—	RS7371	RS7262	RS55371 <sup>[313]</sup> RS5371 <sup>[313]</sup>	RS55262 RS5262
	Tahoe 4WD — Inc. New Body Style — Exc. Electronic Suspension(Z55) & Self-Leveling Nivomat Suspension(ZW7)	0"	RS999265	RS999262	RS7371	RS7262	RS55265 RS5265	RS55262 RS5262
	Tahoe 4WD w/ Self Leveling Nivomat Suspension(ZW7) — Exc. Electronic Suspension(Z55)	0"	RS999265	—	RS7371	—	RS55265 RS5265	—
2000-95	4WD Tahoe 2 Door & 4 Door — Inc. Old Body Style	5-6"	RS999059	RS999060	—	—	—	—
	4WD Tahoe 2 Door w/Rancho® RS6568 System — Inc. Old Body Style	4"	RS999244	RS999227	—	—	RS55244 RS5244	RS55227 RS5227
	4WD Tahoe 2 Door w/Rancho® RS6468 System — Inc. Old Body Style	4"	RS999001	RS999190	—	RS7190	RS55001 RS5001	RS55190 RS5190
	4WD Tahoe 4 Door w/Rancho® RS6555 System — Inc. Old Body Style	4"	RS999244	RS999227	—	—	RS55244 RS5244	RS55227 RS5227
	4WD Tahoe 4 Door w/Rancho® RS6455 System — Inc. Old Body Style	4"	RS999001	RS999190	—	RS7190	RS55001 RS5001	RS55190 RS5190
	4WD Tahoe 2 Door w/Rancho® RS6426 System — Inc. Old Body Style	1-2½"	RS999152	RS999190	RS7152	RS7190	RS55152 <sup>[313]</sup> RS5152 <sup>[313]</sup>	RS55190 RS5190
	Tahoe 4WD — Inc. Old Body Style	0-1"	RS999150	RS999124	RS7150	—	RS55150 RS5150	RS55124 RS5124

<sup>[313]</sup> Not for use with aftermarket shock spacers or relocation brackets.



YEAR	MODEL	RAISED HEIGHT	RS9000XL		RS7000MT		RS5000 / RS5000X	
			FRONT	REAR	FRONT	REAR	FRONT	REAR

## CHEVROLET (Cont.)

### CHEVROLET — Tahoe 2 W.D.

2018-15	Tahoe 2WD — Exc. Z95 Magnetic Ride Control & Z85 Increased Capacity Chassis	0"	RS999830	RS999262	RS7830	RS7262	RS55830	RS55262
	Tahoe 2WD w/ Z85 Increased Capacity Chassis — Exc. Z95 Magnetic Ride Control	0"	RS999830	—	RS7830	—	RS55830	—
2014-07	Tahoe 2WD — Exc. Electronic Suspension(Z55) & Magnetic Ride Control(Z95)	0"	RS999784	RS999262	—	RS7262	RS55784 RS5784	RS55262 RS5262
	2WD Tahoe (1/2 Ton) w/ Rancho® RS6582 or RS6582B	4"	RS999786	RS999274	RS7786	RS7274	RS55786 RS5786	RS55274 RS5274
	Tahoe 2WD w/ Autoride w/ Rancho® RS6582 or RS6582B System	4"	RS999799	—	—	—	—	—
2006-00	Tahoe 2WD w/ Rancho® RS6246 System — Inc. New Body Style	4"	RS999268	RS999274	RS7268	RS7274	RS55268 RS5268	RS55274 RS5274
	Tahoe 2WD — Inc. New Body Style — Exc. Electronic Suspension(Z55) & Self-Leveling Nivomat Suspension(ZW7)	1-2½"	—	—	RS7371	RS7262	RS55371 <sup>[33]</sup> RS5371 <sup>[33]</sup>	RS55262 RS5262
	Tahoe 2WD — Inc. New Body Style — Exc. Electronic Suspension(Z55) & Self-Leveling Nivomat Suspension(ZW7)	0"	RS999265	RS999262	RS7371	RS7262	RS55265 RS5265	RS55262 RS5262
	Tahoe 2WD — Inc. New Body Style w/ Self Leveling Nivomat Suspension(ZW7) — Exc. Electronic Suspension(Z55)	0"	RS999265	—	RS7371	—	RS55265 RS5265	—
2000-95	2WD Tahoe 4 Door w/Rancho® RS6267 System — Inc. Old Body Style	4"	RS999128 <sup>[24]</sup>	RS999190	RS7128	RS7190	RS55128 RS5128	RS55190 RS5190
	2WD Tahoe 2 Door — Inc. Old Body Style	0-1"	RS999166 <sup>[24]</sup>	RS999124	—	—	RS55166 RS5166	RS55124 RS5124
	2WD Tahoe 4 Door — Inc. Old Body Style	0-1"	RS999166 <sup>[24]</sup>	—	—	—	RS55166 RS5166	RS5193

### CHEVROLET — Tracker

2003-89	Tracker	0"	—	RS999349	—	—	—	—
---------	---------	----	---	----------	---	---	---	---

### CHEVROLET — Trailblazer

2009-02	Trailblazer w/ Rear Coil Spring Suspension — Exc. SS model	0"	—	—	—	—	RS55817 RS5817	RS55387 RS5387
---------	--	----	---	---	---	---	-------------------	-------------------

### CHEVROLET — Van Astro (Mini) AWD

2005-90	AWD Astro Van	0"	RS999150 <sup>[148]</sup>	RS999147	RS7150 <sup>[148]</sup>	—	RS55150 <sup>[148]</sup> RS5150 <sup>[148]</sup>	RS55147 RS5147
---------	---------------	----	---------------------------	----------	-------------------------	---	---	-------------------

### CHEVROLET — Van Astro (Mini) 2 W.D.

2005-85	2WD Astro Van	0"	—	RS999147	—	—	—	RS55147 RS5147
---------	---------------	----	---	----------	---	---	---	-------------------

### CHEVROLET — Van (1/2 Ton) Express & G Models - Inc. Sportvan

1995-70	G-10 (1/2 Ton)	0"	RS999120	RS999113	—	RS7113	RS55120 RS5120	RS55113 RS5113
1990-73	G-10 (1/2 Ton)	1½"	RS999120	RS999118	—	RS7118	RS55120 RS5120	RS55118 RS5118
1969-64	G-10 (1/2 Ton)	0"	RS999114	RS999118	—	RS7118	RS55114 RS5114	RS55118 RS5118

<sup>[24]</sup> Slight grinding of lower control arm is required. <sup>[148]</sup> Do not use with after market (stamped steel housing) ball joints. Use only with OE style (forged housing construction) upper ball joints. <sup>[33]</sup> Not for use with aftermarket shock spacers or relocation brackets.

# Shocks



YEAR	MODEL	RAISED HEIGHT	RS90000XL		RS7000MT		RS5000 / RS5000X	
			FRONT	REAR	FRONT	REAR	FRONT	REAR

## CHEVROLET (Cont.)

### CHEVROLET — Van (3/4 Ton) Express & G Models - Inc. Sportvan

1995-70	G-20 (3/4 Ton)	0"	RS999120	RS999113	—	RS7113	RS55120 RS5120	RS55113 RS5113
1990-73	G-20 (3/4 Ton)	1½"	RS999120	RS999118	—	RS7118	RS55120 RS5120	RS55118 RS5118
1969-67	G-20 (3/4 Ton)	0"	RS999114	RS999118	—	RS7118	RS55114 RS5114	RS55118 RS5118

### CHEVROLET — Van (1 Ton) Express & G Models - Inc. Sportvan

1995-92	G-30 (1 Ton) — Exc. Chopped Van w/ Dual Rear Wheels	0"	RS999120	RS999116	—	—	RS55120 RS5120	RS55116 RS5116
1991-70	G-30 (1 Ton) — Exc. Chopped Van w/ Dual Rear Wheels	0"	RS999120	RS999113	—	RS7113	RS55120 RS5120	RS55113 RS5113

## DAIHATSU

### DAIHATSU — Rocky

1990-82	Rocky (USA)	0-1"	RS999136	—	—	—	RS55136 RS5136	—
---------	-------------	------	----------	---	---	---	-------------------	---

## DODGE

### DODGE — Durango 4 W.D.

2015-11	Durango 4WD	0"	—	—	—	—	RS55842	—
2009-04	Durango 4WD	0"	—	—	—	—	RS55388 RS5388	RS55389 RS5389
2003-00	Durango 4WD w/ Rancho® RS6561 System — Exc. All Wheel Drive	3"	RS999136	RS999010	—	—	RS55136 RS5136	RS5010
2003-98	Durango 4WD	0"	RS999029	RS999248	—	—	RS55029 RS5029	RS55248 RS5248
1999-98	Durango 4WD w/ Rancho® RS6591 System — Exc. All Wheel Drive	3"	RS999136	RS999010	—	—	RS55136 RS5136	RS5010

### DODGE — Durango 2 W.D.

2015-11	Durango 2WD	0"	—	—	—	—	RS55842	—
2009-04	Durango 2WD	0"	—	—	—	—	RS5388	RS55389 RS5389
2003-99	Durango 2WD	0"	—	—	—	—	RS55609 <sup>(70)</sup> RS5609 <sup>(70)</sup>	RS55147 RS5147

### DODGE — Nitro

2011-07	Nitro	0"	RS999764	RS999284	—	—	RS55764 RS5764	RS55284 RS5284
---------	-------	----	----------	----------	---	---	-------------------	-------------------

### DODGE — Pickup (1/2 Ton) 4 W.D. (Ram 1500 & W Models)

2019	Ram 1500 4WD — Exc. Rebel, Air Suspension & Off Road Package	0"	—	RS999072	—	—	—	RS55072
	Ram 1500 Classic 4WD — Exc. Air Suspension	0"	RS999808	RS999367	RS7808	RS7367	RS55808 RS5808	RS55367 RS5367
2018-13	Ram 1500 4WD w/ Rancho® RS66402B System; w/o Air Suspension	4"	—	—	RS7810	RS7369	RS55810 RS5810	RS55369 RS5369
2018-09	Ram 1500 4WD — Exc. Air Suspension	0"	RS999808	RS999367	RS7808	RS7367	RS55808 RS5808	RS55367 RS5367
2016-12	Ram 1500 4WD w/ Rancho® RS66401B System w/o V6 Engine; w/o Air Suspension	4"	—	—	—	—	RS55810 RS5810	RS55369 RS5369

<sup>(70)</sup> RS5600 series shocks are 1⅜" bore.





# Shocks

YEAR	MODEL	RAISED HEIGHT	RS9000XL		RS7000MT		RS5000 / RS5000X	
			FRONT	REAR	FRONT	REAR	FRONT	REAR

## DODGE (Cont.)

### DODGE — Pickup (1/2 Ton) 4 W.D. (Ram 1500 & W Models) (Cont.)

2011-09	Ram 1500 4WD w/ Rancho® RS6587B System — Exc. TRX; w/o Air Suspension	4"	—	—	—	—	RS55810 RS5810	RS55369 RS5369
2008-06	Ram 1500 4WD w/ Rancho® RS6579B System	4"	RS999317	RS999056	RS7317	RS7056	RS55317 RS5317	RS55056 RS5056
	Ram 1500 4WD w/ Rancho® RS6581B System w/o Mega Cab	4"	RS999789	RS999297	—	—	RS55789 RS5789	RS55297 RS5297
	Ram 1500 Mega Cab 4WD	0"	RS999221	RS999269	RS7043	RS7269	RS55221 RS5221	RS55269 RS5269
	Ram 1500 4WD — Exc. Mega Cab	0"	RS999788	RS999274	—	RS7274	RS55788 RS5788	RS55274 RS5274
2005-02	Ram 1500 4WD	5-6"	RS999280	RS999056	—	RS7056	—	—
	Ram 1500 4WD w/ RS6572, RS6572B, RS6573 or RS6573B	4"	RS999283	RS999297	—	—	RS5283	RS55297 RS5297
	Ram 1500 4WD	1-2"	—	—	—	RS7274	RS5373 <sup>[313]</sup>	RS55274 RS5274
	Ram 1500 4WD	0"	RS999282	RS999274	—	RS7274	RS55282 RS5282	RS55274 RS5274
2001-00	Ram 1500 4WD w/ Off Road Package	0"	RS999221	RS999198	RS7043	RS7198	RS55221 RS5221	RS55198 RS5198
2001-94	Ram 1500 4WD w/ Rancho® RS6475 or RS6575 Systems w/o Dual Shocks — Exc. Off-Road Package	2-3"	RS999221	RS999198	RS7044	RS7198	RS55221 RS5221	RS55198 RS5198
	Ram 1500 4WD w/ Rancho® RS6565 or RS6445 Systems w/ Dual Shocks — Exc. Off-Road Package Rear	2-3"	—	RS999198	—	RS7198	—	RS55198 RS5198
	Front Add-On Position		RS999008 <sup>[2]</sup>	—	RS7008 <sup>[2]</sup>	—	RS55008 <sup>[2]</sup> RS5008 <sup>[2]</sup>	—
	Front OEM Position		RS999221 <sup>[2]</sup>	—	RS7044 <sup>[2]</sup>	—	RS55221 <sup>[2]</sup> RS5221 <sup>[2]</sup>	—
	Ram 1500 4WD — Exc. Off-Road Package	0"	RS999197	RS999262	—	RS7274	RS55197 RS5197	RS55262 RS5262
1993-76	4WD W100, W150 (1/2 Ton) — Inc. Turbo Diesel	0-2"	—	RS999005	—	—	RS55111 RS5111	RS55005 RS5005
1993-72	4WD W100, W150 (1/2 Ton) — Inc. Turbo Diesel	2½-4"	RS999114	RS999005	—	—	RS55114 RS5114	RS55005 RS5005
1975-72	4WD W100 (1/2 Ton)	0"	—	RS999005	—	—	RS55111 RS5111	RS55005 RS5005
1971-61	4WD W100 (1/2 Ton)	2½-4"	RS999114	RS999116 <sup>[23]</sup>	—	—	RS55114 RS5114	RS55116 <sup>[23]</sup> RS5116 <sup>[23]</sup>
	4WD W100 (1/2 Ton)	1½"	—	RS999143 <sup>[23]</sup>	—	—	RS55111 RS5111	RS55143 <sup>[23]</sup> RS5143 <sup>[23]</sup>
	4WD W100 (1/2 Ton)	0"	—	RS999118 <sup>[23]</sup>	—	RS7118 <sup>[23]</sup>	RS55111 RS5111	RS55118 <sup>[23]</sup> RS5118 <sup>[23]</sup>

### DODGE — Pickup (1/2 Ton) 2 W.D. (Ram 1500 & D Models)

2019	Ram 1500 Classic 2WD	0"	RS999368	RS999367	—	RS7367	RS55368 RS5368	RS55367 RS5367
2018-09	Ram 1500 2WD — Exc. Tradesman HD	0"	RS999368	RS999367	—	RS7367	RS55368 RS5368	RS55367 RS5367
2012	1500 Series w/ Tradesman HD Package	0"	RS999279	RS999269	—	RS7269	RS55279 RS5279	RS55269 RS5269
2008-02	Ram 1500 2WD — Exc. Mega Cab	0"	RS999281	RS999274	—	RS7274	RS55281 RS5281	RS55274 RS5274

<sup>[23]</sup> I.D. of shock bushing is smaller than mounting pin & requires lubrication & extra effort for installation. <sup>[313]</sup> Not for use with aftermarket shock spacers or relocation brackets. <sup>[2]</sup> Qty. Req. 2

# Shocks



YEAR	MODEL	RAISED HEIGHT	RS9000XL		RS7000MT		RS5000 / RS5000X	
			FRONT	REAR	FRONT	REAR	FRONT	REAR

## DODGE (Cont.)

### DODGE — Pickup (1/2 Ton) 2 W.D. (Ram 1500 & D Models) (Cont.)

2001-94	Ram 1500 2WD	0"	RS999195	RS999262	—	RS7274	RS55195 RS5195	RS55262 RS5262
2000	Ram 1500 2WD w/ Rancho® RS6275 System	4"	RS999276	RS999112	—	RS7112	—	RS55112 RS5112
1999-94	Ram 1500 2WD w/ Rancho® RS6274 System	4"	RS999276	RS999112	—	RS7112	—	RS55112 RS5112
1993-72	2WD D100, D150 (1/2 Ton)	0-2"	—	RS999116 <sup>[23]</sup>	—	—	RS55199 <sup>[24]</sup> RS5199 <sup>[24]</sup>	RS55116 <sup>[23]</sup> RS5116 <sup>[23]</sup>
1971-61	2WD D100 (1/2 Ton)	0-2"	RS999114	RS999116 <sup>[23]</sup>	—	—	RS55114 RS5114	RS55116 <sup>[23]</sup> RS5116 <sup>[23]</sup>

### DODGE — Pickup (3/4 Ton) 4 W.D. (Ram 2500 & W Models)

2019-14	Ram 2500 4WD w/ Rancho® RS66452B or RS66453B System—Exc. Air Suspension	4½"	RS999048	RS999048	—	—	RS55048 RS5048	RS55048 RS5048
	Ram 2500 4WD w/ Rancho® RS66451R9 System—Exc. Air Suspension	2½"	RS999044	RS999044	RS7044	RS7044	RS55044 RS5044	RS55044 RS5044
	Ram 2500 4WD — Exc. Air Suspension and Power Wagon	0"	RS999197	RS999044	—	RS7044	RS55197 RS5197	RS55044 RS5044
2016-14	Power Wagon	0"	RS999197	—	—	—	RS55197 RS5197	—
2013-09	Ram 2500 4WD w/ Rancho® RS66455B, RS6578B or RS6585B Systems	4"	RS999317	RS999056	RS7317	RS7056	RS55317 RS5317	RS55056 RS5056
	Ram 2500 4WD w/ Rancho® RS66450R7 System	2½"	RS999044	RS999269	RS7044	RS7269	RS55044 RS5044	RS55269 RS5269
2013-04	Ram 2500 Power Wagon 4WD	0"	RS999044	RS999058	—	—	—	—
2013-03	Ram 2500 4WD — Exc. Power Wagon	0"	RS999221	RS999269	RS7044	RS7269	RS55221 RS5221	RS55269 RS5269
2011-09	Ram 2500 Power Wagon 4WD w/ Rancho® RS6584B System	4"	RS999317	RS999056	RS7317	RS7056	RS55317 RS5317	RS55056 RS5056
2009-03	Ram 2500 4WD w/ Rancho® RS6576 System	2"	RS999044	RS999269	RS7044	RS7269	RS55044 RS5044	RS55269 RS5269
2008-04	Ram 2500 Power Wagon 4WD w/ Rancho® RS6577B	4"	RS999317	RS999056	RS7317	RS7056	RS55317 RS5317	RS55056 RS5056
2008-03	Ram 2500 4WD w/ Rancho® RS6579B System	4"	RS999317	RS999056	RS7317	RS7056	RS55317 RS5317	RS55056 RS5056
2002-94	Ram 2500 4WD (8800 GVW) w/ Rancho® RS6446 or RS6566 Systems w/ Dual Shocks	2"	—	RS999274	—	RS7274	—	RS55274 RS5274
	Rear		—	RS999274	—	RS7274	—	RS55274 RS5274
	Front Add-On Position		RS999008 <sup>[02]</sup>	—	RS7008 <sup>[02]</sup>	—	RS55008 <sup>[02]</sup> RS5008 <sup>[02]</sup>	—
	Front OEM Position	RS999044 <sup>[02]</sup>	—	RS7044 <sup>[02]</sup>	—	RS55044 RS5044 <sup>[02]</sup>	—	
	Ram 2500 4WD (8800 GVW) w/ Rancho® RS6476 or RS6576 Systems w/o Dual Shocks	2"	RS999044	RS999274	RS7044	RS7274	RS55044 RS5044	RS55274 RS5274
	Ram 2500 4WD (8800 GVW)	0"	RS999221	RS999274	RS7044	RS7274	RS55221 RS5221	RS55274 RS5274

<sup>[23]</sup> I.D. of shock bushing is smaller than mounting pin & requires lubrication & extra effort for installation. <sup>[24]</sup> Slight grinding of lower control arm is required.  
<sup>[02]</sup> Qty. Req. 2



# Shocks

YEAR	MODEL	RAISED HEIGHT	RS9000XL		RS7000MT		RS5000 / RS5000X	
			FRONT	REAR	FRONT	REAR	FRONT	REAR

## DODGE (Cont.)

### DODGE — Pickup (3/4 Ton) 4 W.D. (Ram 2500 & W Models) (Cont.)

1996-94	Ram 2500 4WD (7700 GVW) w/ Rancho® RS6446 System w/ Dual Shocks Rear	2"	—	RS999274	—	RS7274	—	RS55274 RS5274
	Front Add-On Position		RS999008 <sup>[Q2]</sup>	—	RS7008 <sup>[Q2]</sup>	—	RS55008 <sup>[Q2]</sup> RS5008 <sup>[Q2]</sup>	—
	Front OEM Position		RS999221 <sup>[Q2]</sup>	—	RS7044 <sup>[Q2]</sup>	—	RS55221 <sup>[Q2]</sup> RS5221 <sup>[Q2]</sup>	—
	Ram 2500 4WD (7700 GVW) w/ Rancho® RS6476 System w/o Dual Shocks	2"	RS999221	RS999198	RS7044	RS7198	RS55221 RS5221	RS55198 RS5198
	Ram 2500 4WD (7700 GVW)	0"	RS999197	RS999262	—	RS7274	RS55197 RS5197	RS55262 RS5262
1993-76	4WD W200, W250 (3/4 Ton) — Inc. Turbo Diesel	0-2"	—	RS999005	—	—	RS55111 RS5111	RS55005 RS5005
1993-72	4WD W200, W250 (3/4 Ton) — Inc. Turbo Diesel	2½-4"	RS999114	RS999005	—	—	RS55114 RS5114	RS55005 RS5005
1975-72	4WD W200 (3/4 Ton)	0"	—	RS999005	—	—	RS55111 RS5111	RS55005 RS5005
1971-61	4WD W200 (3/4 Ton)	2½-4"	RS999114	RS999116 <sup>[23]</sup>	—	—	RS55114 RS5114	RS55116 <sup>[23]</sup> RS5116 <sup>[23]</sup>
	4WD W200 (3/4 Ton)	1½"	—	RS999143 <sup>[23]</sup>	—	—	RS55111 RS5111	RS55143 <sup>[23]</sup> RS5143 <sup>[23]</sup>
	4WD W200 (3/4 Ton)	0"	—	RS999118 <sup>[23]</sup>	—	RS7118 <sup>[23]</sup>	RS55111 RS5111	RS55118 <sup>[23]</sup> RS5118 <sup>[23]</sup>

### DODGE — Pickup (3/4 Ton) 2 W.D. (Ram 2500 & D Models)

2019-14	Ram 2500 2WD — Exc. Air Suspension	0"	RS999197	RS999044	—	RS7044	RS55197 RS5197	RS55044 RS5044
2013-03	Ram 2500 2WD	0"	RS999279	RS999269	—	RS7269	RS55279 RS5279	RS55269 RS5269
2002-94	Ram 2500 2WD	0"	RS999195	RS999262	—	RS7274	RS55195 RS5195	RS55262 RS5262
1993-72	2WD D200, D250 (3/4 Ton)	0-2"	—	RS999116 <sup>[23]</sup>	—	—	RS55199 <sup>[24]</sup> RS5199 <sup>[24]</sup> RS5199 <sup>[24]</sup> <sup>[185]</sup>	RS55116 <sup>[23]</sup> RS5116 <sup>[23]</sup>
1971-61	2WD D200 (3/4 Ton)	0-2"	RS999114	RS999116 <sup>[23]</sup>	—	—	RS55114 RS5114	RS55116 <sup>[23]</sup> RS5116 <sup>[23]</sup>

### DODGE — Pickup (1 Ton) 4 W.D. (Ram 3500 & W Models)

2019-13	Ram 3500 4WD — Exc. w/ Rear Auxiliary Air Spring & Chassis Cab	0"	RS999197	RS999269	—	RS7269	RS55197 RS5197	RS55269 RS5269
2013-09	Ram 3500 4WD w/ Rancho RS6578B System	4"	RS999317	RS999056	RS7317	RS7056	RS55317 RS5317	RS55056 RS5056
2013-03	Ram 3500 4WD w/ Rancho RS66450R7 System — Exc. Cab & Chassis	2½"	RS999044	RS999269	RS7044	RS7269	RS55044 RS5044	RS55269 RS5269
2012-03	Ram 3500 4WD — Exc. Cab & Chassis	0"	RS999221	RS999269	RS7044	RS7269	RS55221 RS5221	RS55269 RS5269
2008-03	Ram 3500 4WD w/ Rancho RS6579B System	4"	RS999317	RS999056	RS7317	RS7056	RS55317 RS5317	RS55056 RS5056
2002-94	Ram 3500 4WD	0"	RS999221	RS999274	RS7044	RS7274	RS55221 RS5221	RS55274 RS5274
1993-76	4WD W300, W350 (1 Ton)	0-2"	—	RS999005	—	—	RS55111 RS5111	RS55005 RS5005
1993-69	4WD W300, W350 (1 Ton)	2½-4"	RS999114	RS999005	—	—	RS55114 RS5114	RS55005 RS5005

<sup>[23]</sup> I.D. of shock bushing is smaller than mounting pin & requires lubrication & extra effort for installation. <sup>[24]</sup> Slight grinding of lower control arm is required.  
<sup>[185]</sup> w/o 4000lb Front Axle. <sup>[Q2]</sup> Qty. Req. 2

# Shocks



YEAR	MODEL	RAISED HEIGHT	RS90000XL		RS7000MT		RS5000 / RS5000X	
			FRONT	REAR	FRONT	REAR	FRONT	REAR

## DODGE (Cont.)

### DODGE — Pickup (1 Ton) 4 W.D. (Ram 3500 & W Models) (Cont.)

1969-65	4WD WM300 (1 Ton) - After Ser. 1286462	0"	RS999119	—	RS7119	—	RS55119 RS5119	RS55111 RS5111
1965-61	4WD WM300 (1 Ton) - Up to Ser. 1286462	0"	RS999119	RS999119	RS7119	RS7119	RS55119 RS5119	RS55119 RS5119

### DODGE — Pickup (1 Ton) 2 W.D. (Ram 3500 & D Models)

2019-13	Ram 3500 2WD — Exc. w/ Rear Auxiliary Air Spring & Chassis Cab	0"	RS999197	RS999269	—	RS7269	RS55197 RS5197	RS55269 RS5269
2012-03	Ram 3500 2WD	0"	RS999279	RS999269	—	RS7269	RS55279 RS5279	RS55269 RS5269
2002-94	Ram 3500 2WD Pickup and Cab & Chassis w/ Independent Front Suspension	0"	RS999195	RS999274	—	RS7274	RS55195 RS5195	RS55274 RS5274
	Ram 3500 2WD Cab & Chassis w/ Solid Front Axle	0"	RS999221	RS999274	RS7044	RS7274	RS55221 RS5221	RS55274 RS5274
1993-72	2WD D300, D350 (1 Ton)	0-2"	—	RS999116 <sup>[23]</sup>	—	—	RS55199 <sup>[24]</sup> RS5119 <sup>[24]</sup> RS5199 <sup>[24]</sup> <sup>[185]</sup>	RS55116 <sup>[23]</sup> RS5116 <sup>[23]</sup>
1971-61	2WD D300 (1 Ton)	0"	RS999114	RS999119 <sup>[23]</sup>	—	RS7119 <sup>[23]</sup>	RS55114 RS5114	RS55119 RS5119 <sup>[23]</sup>

### DODGE — Pickup Dakota 4 W.D.

2011	Ram Dakota 4WD	0"	—	—	—	—	RS55829 RS5829	RS5315
2010	Dakota 4WD	0"	—	—	—	—	RS55829 RS5829	RS5315
2009-05	Dakota 4WD	0"	—	—	—	—	RS55757 RS5757	RS5315
2004-00	Dakota 4WD w/ Rancho® RS6560 System — Exc. All Wheel Drive	3"	RS999136	RS999010	—	—	RS55136 RS5136	RS5010
2004-97	Dakota 4WD — Inc. 4 Door	0"	RS999029	RS999248	—	—	—	RS55248 RS5248
1999-97	Dakota 4WD w/ Rancho® RS6590 System — Inc. 4 Door — Exc. All Wheel Drive	3"	RS999136	RS999010	—	—	RS55136 RS5136	RS5010
1996-87	Dakota 4WD	0-1"	—	RS999124	—	—	RS5606 <sup>[70]</sup>	RS55124 RS5124

### DODGE — Pickup Dakota 2 W.D.

2011	Ram Dakota 2WD	0"	—	—	—	—	RS55829 RS5829	RS5315
2010	Dakota 2WD	0"	—	—	—	—	RS55829 RS5829	RS5315
2009-05	Dakota 2WD	0"	—	—	—	—	RS55757 RS5757	RS5315
2004-97	Dakota 2WD	0"	—	RS999147	—	—	RS55609 <sup>[70]</sup> RS5609 <sup>[70]</sup>	RS55147 RS5147
1996-87	Dakota 2WD	0-1"	—	—	—	—	RS5602 <sup>[70]</sup>	RS5181

### DODGE — Pickup Ram 50 (D-50 Light Duty) 4 W.D.

1991-82	4WD D50 Mini	0-2"	—	RS999118	—	RS7118	RS5602 <sup>[70]</sup>	RS55118 RS5118
---------	--------------	------	---	----------	---	--------	------------------------	-------------------

### DODGE — Pickup Ram 50 (D-50 Light Duty) 2 W.D.

1993-79	2WD D50 Mini	0-2"	—	—	—	—	RS5602 <sup>[70]</sup>	RS5601 <sup>[70]</sup>
---------	--------------	------	---	---	---	---	------------------------	------------------------

<sup>[23]</sup> I.D. of shock bushing is smaller than mounting pin & requires lubrication & extra effort for installation. <sup>[24]</sup> Slight grinding of lower control arm is required.  
<sup>[70]</sup> RS5600 series shocks are 1<sup>3</sup>/<sub>16</sub>" bore. <sup>[185]</sup> w/o 4000lb Front Axle.





# Shocks

YEAR	MODEL	RAISED HEIGHT	RS9000XL		RS7000MT		RS5000 / RS5000X	
			FRONT	REAR	FRONT	REAR	FRONT	REAR

## DODGE (Cont.)

### DODGE — Raider 4 W.D.

1989	4WD Raider w/ Rear Coil Springs	0-1"	—	—	—	—	—	RS5203
1989-87	4WD Raider w/ Rear Leaf Springs	0-1"	—	RS999118	—	RS7118	—	RS55118 RS5118

### DODGE — Ramcharger 4 W.D.

1993-76	4WD Ramcharger	2½-4"	RS999114	RS999005	—	—	RS55114 RS5114	RS55005 RS5005
	4WD Ramcharger	0-1½"	—	RS999005	—	—	RS55111 RS5111	RS55005 RS5005
1975-74	4WD Ramcharger	2½-4"	RS999114	RS999116 <sup>[23]</sup>	—	—	RS55114 RS5114	RS55116 <sup>[23]</sup> RS5116 <sup>[23]</sup>
	4WD Ramcharger	0-1½"	—	RS999116 <sup>[23]</sup>	—	—	RS55111 RS5111	RS55116 <sup>[23]</sup> RS5116 <sup>[23]</sup>

### DODGE — Ramcharger 2 W.D.

1993-75	2WD Ramcharger	0-2"	—	RS999116 <sup>[23]</sup>	—	—	RS55199 RS5199	RS55116 <sup>[23]</sup> RS5116 <sup>[23]</sup>
---------	----------------	------	---	--------------------------	---	---	-------------------	---

### DODGE — Van (1/2 Ton) Ram & B Models - Inc. Wagon

2003-71	B100, B150, B1500 (1/2 Ton)	0"	—	RS999113	—	RS7113	RS55199 <sup>[24]</sup> RS5199 <sup>[24]</sup>	RS55113 RS5113
---------	-----------------------------	----	---	----------	---	--------	---	-------------------

### DODGE — Van (3/4 Ton) Ram & B Models - Inc. Wagon

2003-71	B200, B250, B2500 (3/4 Ton)	0"	—	RS999113	—	RS7113	RS55199 <sup>[24]</sup> RS5199 <sup>[24]</sup>	RS55113 RS5113
---------	-----------------------------	----	---	----------	---	--------	---	-------------------

### DODGE — Van (1 Ton) Ram & B Models - Inc. Wagon

2003-71	B300, B350, B3500 (1 Ton) — Exc. w/ 9000 GVW or 4000 lb. Front Axle	0"	—	RS999113 <sup>[23]</sup>	—	RS7113 <sup>[23]</sup>	RS55199 <sup>[24]</sup> RS5199 <sup>[24]</sup>	RS55113 <sup>[23]</sup> RS5113 <sup>[23]</sup>
---------	---	----	---	--------------------------	---	------------------------	---	---

## EXTENDED LENGTH SHOCKS

### EXTENDED LENGTH SHOCKS — For Custom Off Road Use Only

—	16¾" EXT. 11" COMP.	☒	—	—	—	—	RS5298	RS5298
	28" EXT. 17" COMP.	☒	RS999028	RS999028	—	—	—	—
	32½" EXT. 19" COMP.	☒	RS999012	RS999012	—	—	RS55012 RS5012	RS55012 RS5012
	34" EXT. 20" COMP.	☒	RS999034	RS999034	RS7034	RS7034	RS55034 RS5034	RS55034 RS5034
	36" EXT. 21" COMP.	☒	RS999036	RS999036	—	—	RS55036 RS5036	RS55036 RS5036

## FORD

### FORD — Bronco (Full Size Models) 4 W.D.

1996-94	4WD Bronco & Quad Shocks	4"	RS999117 <sup>[02]</sup>	—	—	—	RS55117 <sup>[02]</sup> RS5117 <sup>[02]</sup>	—
	Aft of Front Axle (2 reqd)							
	Forward of Front Axle (2 reqd)							
	Rear	—	RS999116 <sup>[22]</sup>	—	—	—	RS55116 <sup>[23]</sup> RS5116 <sup>[23]</sup>	
	4WD Bronco Only	4"	RS999117	RS999116 <sup>[22]</sup>	—	—	RS55117 RS5117	RS55116 <sup>[23]</sup> RS5116 <sup>[23]</sup>
	4WD Bronco	1-3"	RS999117	RS999116 <sup>[22]</sup>	—	—	RS55117 RS5117	RS55116 <sup>[23]</sup> RS5116 <sup>[23]</sup>

<sup>[22]</sup> RS8125 Axle Shim Kit may be Required on Rear Axle for Shock-to-Axle Clearance <sup>[23]</sup> I.D. of shock bushing is smaller than mounting pin & requires lubrication & extra effort for installation. <sup>[24]</sup> Slight grinding of lower control arm is required. <sup>[02]</sup> Qty. Req. 2

# Shocks



YEAR	MODEL	RAISED HEIGHT	RS9000XL		RS7000MT		RS5000 / RS5000X	
			FRONT	REAR	FRONT	REAR	FRONT	REAR

## FORD (Cont.)

### FORD — Bronco (Full Size Models) 4 W.D. (Cont.)

1996-94 (Cont.)	4WD Bronco w/Quad Shocks Aft of Front Axle (2 reqd)	1-3"	RS999136 <sup>(Q2)</sup>	—	—	—	RS55136 <sup>(Q2)</sup> RS5136 <sup>(Q2)</sup>	—
	Forward of Front Axle (2 reqd)		RS999115 <sup>(Q2)</sup>	—	—	—	RS55115 <sup>(Q2)</sup> RS5115 <sup>(Q2)</sup>	—
	Rear		—	RS999116 <sup>(Q2)</sup>	—	—	—	RS55116 <sup>(Q3)</sup> RS5116 <sup>(Q3)</sup>
1996-80	4WD Bronco	0"	RS999029	RS999118 <sup>(Q2)</sup>	—	RS7118 <sup>(Q2)</sup>	RS55029 RS5029	RS55118 <sup>(Q2)</sup> RS5118 <sup>(Q2)</sup>
	4WD Bronco w/Quad Shocks Aft of Front Axle (2 reqd)	0"	RS999029 <sup>(Q2)</sup>	—	—	—	RS55029 <sup>(Q2)</sup> RS5029 <sup>(Q2)</sup>	—
	Forward of Front Axle (2 reqd)		RS999117 <sup>(Q2)</sup>	—	—	—	RS55117 <sup>(Q2)</sup> RS5117 <sup>(Q2)</sup>	—
	Rear		—	RS999118 <sup>(Q2)</sup>	—	RS7118 <sup>(Q2)</sup>	—	RS55118 <sup>(Q2)</sup> RS5118 <sup>(Q2)</sup>
1993-81	4WD Bronco & Quad Shocks Aft of Front Axle (2 reqd)	4"	RS999117 <sup>(Q2)</sup>	—	—	—	RS55117 <sup>(Q2)</sup> RS5117 <sup>(Q2)</sup>	—
	Forward of Front Axle (2 reqd)		RS999179 <sup>(Q2)</sup>	—	—	—	RS55179 <sup>(Q2)</sup> RS5179 <sup>(Q2)</sup>	—
	Rear		—	RS999118 <sup>(Q2)</sup>	—	RS7118 <sup>(Q2)</sup>	—	RS55118 <sup>(Q2)</sup> RS5118 <sup>(Q2)</sup>
	4WD Bronco Only	4"	RS999117	RS999118 <sup>(Q2)</sup>	—	RS7118 <sup>(Q2)</sup>	RS55117 RS5117	RS55118 <sup>(Q2)</sup> RS5118 <sup>(Q2)</sup>
1993-80	4WD Bronco	1-3"	RS999136	RS999118 <sup>(Q2)</sup>	—	RS7118 <sup>(Q2)</sup>	RS55136 RS5136	RS55118 <sup>(Q2)</sup> RS5118 <sup>(Q2)</sup>
	4WD Bronco w/Quad Shocks Aft of Front Axle (2 reqd)	1-3"	RS999136 <sup>(Q2)</sup>	—	—	—	RS55136 <sup>(Q2)</sup> RS5136 <sup>(Q2)</sup>	—
	Forward of Front Axle (2 reqd)		RS999115 <sup>(Q2)</sup>	—	—	—	RS55115 <sup>(Q2)</sup> RS5115 <sup>(Q2)</sup>	—
	Rear		—	RS999118 <sup>(Q2)</sup>	—	RS7118 <sup>(Q2)</sup>	—	RS55118 <sup>(Q2)</sup> RS5118 <sup>(Q2)</sup>
1979-78	4WD Bronco w/Quad Shocks Aft of Front Axle (2 reqd)	2-4"	RS999115 <sup>(Q2)</sup>	—	—	—	RS55115 <sup>(Q2)</sup> RS5115 <sup>(Q2)</sup>	—
	Forward of Front Axle (2 reqd)		RS999017 <sup>(Q2)</sup>	—	—	—	RS55017 <sup>(Q2)</sup> RS5017 <sup>(Q2)</sup>	—
	Rear		—	RS999118 <sup>(Q2)</sup>	—	RS7118 <sup>(Q2)</sup>	—	RS55118 <sup>(Q2)</sup> RS5118 <sup>(Q2)</sup>
	4WD Bronco Rear	2-4"	—	RS999118 <sup>(Q2)</sup>	—	RS7118 <sup>(Q2)</sup>	—	RS55118 RS5118 <sup>(Q2)</sup>
	(1 ea. Right Front)		RS999115	—	—	—	RS55115 RS5115	—
	(1 ea. Left Front)		RS999017	—	—	—	RS55017 <sup>(Q2)</sup> RS5017	—
	4WD Bronco w/Quad Shocks Aft of Front Axle (2 reqd)	0"	RS999117 <sup>(Q2)</sup>	—	—	—	RS55117 <sup>(Q2)</sup> RS5117 <sup>(Q2)</sup>	—
	Forward of Front Axle (2 reqd)		RS999115 <sup>(Q2)</sup>	—	—	—	RS55115 <sup>(Q2)</sup> RS5115 <sup>(Q2)</sup>	—
Rear	—		RS999113 <sup>(Q2)</sup>	—	RS7113 <sup>(Q2)</sup>	—	RS55113 <sup>(Q2)</sup> RS5113 <sup>(Q2)</sup>	

<sup>(Q2)</sup> RS8125 Axle Shim Kit may be Required on Rear Axle for Shock-to-Axle Clearance extra effort for installation. <sup>(Q3)</sup> Qty. Req. 2

<sup>(Q3)</sup> I.D. of shock bushing is smaller than mounting pin & requires lubrication &



YEAR	MODEL	RAISED HEIGHT	RS9000XL		RS7000MT		RS5000 / RS5000X	
			FRONT	REAR	FRONT	REAR	FRONT	REAR

## FORD (Cont.)

### FORD — Bronco (Full Size Models) 4 W.D. (Cont.)

1979-78 (Cont.)	4WD Bronco Rear	0"	—	RS999113 <sup>[22]</sup>	—	RS7113 <sup>[22]</sup>	—	RS55113 <sup>[22]</sup> RS5113 <sup>[22]</sup>
	(1 ea. Right Front)		RS999117	—	—	—	RS55117 RS5117	—
	(1 ea. Left Front)		RS999115	—	—	—	RS55115 RS5115	—
1977-66	4WD Bronco After Serial No. 830001	2-4"	RS999115	RS999118 <sup>[22]</sup>	—	RS7118 <sup>[22]</sup>	RS55115 RS5115	RS55118 <sup>[22]</sup> RS5118 <sup>[22]</sup>
	4WD Bronco After Serial No. 830001	0"	RS999117	RS999113 <sup>[22]</sup>	—	RS7113 <sup>[22]</sup>	RS55117 RS5117	RS55113 <sup>[22]</sup> RS5113 <sup>[22]</sup>

### FORD — Bronco II 4 W.D.

1990-83	4WD Bronco II	0"	RS999039	RS999194	—	—	RS55039 RS5039	—
---------	---------------	----	----------	----------	---	---	-------------------	---

### FORD — Bronco II 2 W.D.

1990-86	2WD Bronco II	0"	RS999039	RS999194	—	—	RS55039 RS5039	—
---------	---------------	----	----------	----------	---	---	-------------------	---

### FORD — Excursion 4 W.D.

2005-00	Excursion 4WD	4"	RS999264	RS999275	RS7264	—	RS55264 RS5264	—
	Excursion 4WD	0"	RS999267	RS999266	RS7267	—	RS55267 RS5267	RS55385 RS5385

### FORD — Excursion 2 W.D.

2005-00	Excursion 2WD	0"	RS999272	RS999278	RS7272	—	RS55272 RS5272	—
---------	---------------	----	----------	----------	--------	---	-------------------	---

### FORD — Expedition 4 W.D.

2006-03	Expedition 4WD— Exc. Air Suspension	0"	—	—	—	—	RS5818	RS5819
2002-97	Expedition 4WD — Exc. Four Corner Air Leveling	4"	RS999237	RS999112	—	RS7112	RS55237 RS5237	RS55112 RS5112
	Expedition 4WD — Exc. Four Corner Air Leveling	1-2½"	—	—	—	—	RS55372 <sup>[313]</sup> RS5372	RS55246 RS5246
	Expedition 4WD — Exc. Four Corner Air Leveling	0"	RS999233	—	—	—	RS55233 RS5233	RS55246 RS5246

### FORD — Expedition 2 W.D.

2006-03	Expedition 2WD— Exc. Air Suspension	0"	—	—	—	—	RS5818	RS5819
2002-97	Expedition 2WD — Exc. Rear Air Leveling	0"	RS999235	RS999118	—	RS7118	RS55235 RS5235	RS55118 RS5118

### FORD — Explorer Sport Trac 4 W.D.

2010-07	Explorer Sport Trac 4WD	0"	—	—	—	—	RS55753 RS5753	RS55754 RS5754
2006-01	Explorer Sport Trac 4WD	1-2½"	—	—	—	—	RS55374 <sup>[313]</sup> RS5374 <sup>[313]</sup>	RS55185 RS5185
	Explorer Sport Trac 4WD	0"	RS999229	RS999185	—	—	RS55229 RS5229	RS55185 RS5185

### FORD — Explorer Sport Trac 2 W.D.

2010-07	Explorer Sport Trac 2WD	0"	—	—	—	—	RS55753 RS5753	RS55754 RS5754
2006-01	Explorer Sport Trac 2WD	1-2½"	—	—	—	—	RS55374 <sup>[313]</sup> RS5374 <sup>[313]</sup>	RS55185 RS5185

<sup>[22]</sup> RS8125 Axle Shim Kit may be Required on Rear Axle for Shock-to-Axle Clearance <sup>[313]</sup> Not for use with aftermarket shock spacers or relocation brackets.

# Shocks



YEAR	MODEL	RAISED HEIGHT	RS9000XL		RS7000MT		RS5000 / RS5000X	
			FRONT	REAR	FRONT	REAR	FRONT	REAR

## FORD (Cont.)

### FORD — Explorer Sport Trac 2 W.D. (Cont.)

2006-01 (Cont.)	Explorer Sport Trac 2WD	0"	RS999229	RS999185	—	—	RS55229 RS5229	RS55185 RS5185
--------------------	-------------------------	----	----------	----------	---	---	-------------------	-------------------

### FORD — Explorer Sport 4 W.D.

2003-01	Explorer Sport 4WD	0"	RS999229	RS999185	—	—	RS55229 RS5229	RS55185 RS5185
---------	--------------------	----	----------	----------	---	---	-------------------	-------------------

### FORD — Explorer Sport 2 W.D.

2003-01	Explorer Sport 2WD	0"	RS999229	RS999185	—	—	RS55229 RS5229	RS55185 RS5185
---------	--------------------	----	----------	----------	---	---	-------------------	-------------------

### FORD — Explorer 4 W.D.

2010-06	Explorer 4WD	0"	—	—	—	—	RS55753 RS5753	RS55754 RS5754
2005-04	Explorer 4WD	0"	—	—	—	—	RS5820	RS5822
2003-02	Explorer 4WD	0"	—	—	—	—	RS5821	RS5822
2001-95	Explorer 4WD	1-2½"	—	—	—	—	RS55374 <sup>[313]</sup> RS5374 <sup>[313]</sup>	RS55185 RS5185
	Explorer 4WD — Exc. Automatic Ride Control	0"	RS999229	RS999185	—	—	RS55229 RS5229	RS55185 RS5185
Nov 94-91	Explorer 4WD	0-1½"	RS999039	RS999185	—	—	RS55039 RS5039	RS55185 RS5185
1993-90	Explorer 4WD w/ 4 Leaf Spring Pack	2½"	RS999136	RS999185	—	—	RS55136 RS5136	RS55185 RS5185

### FORD — Explorer 2 W.D.

2010-06	Explorer 2WD	0"	—	—	—	—	RS55753 RS5753	RS55754 RS5754
2005-04	Explorer 2WD	0"	—	—	—	—	RS5820	RS5822
2003-02	Explorer 2WD	0"	—	—	—	—	RS5821	RS5822
2001-95	Explorer 2WD	1-2½"	—	—	—	—	RS55374 <sup>[313]</sup> RS5374 <sup>[313]</sup>	RS55185 RS5185
	Explorer 2WD	0"	RS999229	RS999185	—	—	RS55229 RS5229	RS55185 RS5185
Nov 94-91	Explorer 2WD	0-1½"	RS999039	RS999185	—	—	RS55039 RS5039	RS55185 RS5185

### FORD — Pickup (1/2 Ton) 4 W.D. (F Series)

2020-15	F-150 4WD — Exc. Raptor	0"	RS999836	RS999316	—	RS7316	RS55836	RS55316
2019-17	F-150 4WD w/ Rancho® RS66506B System — Exc. AWD, SVT Raptor	6"	—	RS999287	—	—	RS55839	RS55287 RS5287
2019-15	F-150 4WD w/ Rancho® RS66505B System — Exc. AWD, SVT Raptor	4½"	RS999838	RS999287	RS7838	—	RS55838	RS55287 RS5287
2016-15	F-150 4WD w/ Rancho® RS66501B System — Exc. AWD	6"	—	RS999287	—	—	RS55839	—
	F-150 4WD w/ Rancho® RS66500B System — Exc. AWD	4½"	RS999838	RS999287	RS7838	—	RS55838	—
2014	F-150 4WD — Exc. SVT Raptor	0"	RS999836	RS999384	—	RS7384	RS55836	RS55384 RS5384
	F-150 4WD w/ 1 Piece Driveshaft, w/ Rancho® RS66519B System — Exc. Harley-Davidson, SVT Raptor, 8200 GVW	6"	RS999838	RS999287	RS7838	—	RS55838	RS55287 RS5287

<sup>[313]</sup> Not for use with aftermarket shock spacers or relocation brackets.





# Shocks

YEAR	MODEL	RAISED HEIGHT	RS9000XL		RS7000MT		RS5000 / RS5000X	
			FRONT	REAR	FRONT	REAR	FRONT	REAR

## FORD (Cont.)

### FORD — Pickup (1/2 Ton) 4 W.D. (F Series) (Cont.)

2013-10	F-150 4WD w/ 1 Piece Driveshaft, w/ Rancho® RS66519B System — Exc. Harley-Davidson, SVT Raptor, 8200 GVW	6"	—	RS999287	RS7833	—	RS55833	RS55287 RS5287
2013-09	F-150 4WD w/ Rancho® RS6519B System — Exc. Harley-Davidson, SVT Raptor, 8200 GVW	4"	RS999806	RS999287	RS7806	—	RS55806 RS5806	RS55287 RS5287
	F-150 4WD — Exc. SVT Raptor	0"	RS999804	RS999384	RS7804	RS7384	RS55804 RS5804	RS55384 RS5384
2008-04	F-150 4WD w/ Rancho® RS6588 or RS6589 Systems — Exc. All Wheel Drive Exc.8200 GVW	4"	RS999769	RS999287	—	—	RS55769 RS5769	RS55287 RS5287
	F-150 4WD w/ 7700 GVW	0"	RS999767	RS999286	RS7767	RS7286	RS55767 RS5767	RS55286 RS5286
2004	F-150 Heritage 4WD — Exc. 7700 GVW	4"	RS999237	RS999238	—	—	RS55237 RS5237	RS55238 RS5238
	F-150 Heritage 4WD w/ 7700 GVW	0"	RS999233	—	—	—	RS55233 RS5233	RS55251 RS5251
	F-150 Heritage 4WD — Exc. 7700 GVW	0"	RS999233	RS999234	—	—	RS55233 RS5233	RS55234 RS5234
2004-00	F-150 4WD w/ Rancho® RS6488 System — Exc. 7700 GVW	4"	RS999237	RS999238	—	—	RS55237 RS5237	RS55238 RS5238
	F-150 4WD w/ 7700 GVW	1-2½"	—	—	—	—	RS55372 <sup>[33]</sup> RS5372	RS55251 RS5251
	F-150 4WD w/ 7700 GVW	0"	RS999233	—	—	—	RS55233 RS5233	RS55251 RS5251
2004-97	F-150 4WD w/ Rancho® RS6488 or RS6489 System	4"	RS999237	RS999238	—	—	RS55237 RS5237	RS55238 RS5238
	F-150 Heritage 4WD — Exc. 7700 GVW	1-2½"	—	—	—	—	RS55372 <sup>[33]</sup> RS5372	RS55234 RS5234
	F-150 4WD — Exc. 7700 GVW	0"	RS999233	RS999234	—	—	RS55233 RS5233	RS55234 RS5234
1996-81	4WD F-150 (1/2 Ton) w/Rancho® RS6440 System w/ Quad Suspension Aft of Front Axle (2 reqd)	4"	RS999117 <sup>[2]</sup>	—	—	—	RS55117 <sup>[2]</sup> RS5117 <sup>[2]</sup>	—
	Forward of Front Axle (2 reqd)		RS999179 <sup>[2]</sup>	—	—	—	RS55179 <sup>[2]</sup> RS5179 <sup>[2]</sup>	—
	Rear		—	RS999112 <sup>[22]</sup>	—	RS7112 <sup>[22]</sup>	—	RS55112 <sup>[22]</sup> RS5112 <sup>[22]</sup>
	4WD F-150 (1/2 Ton) w/Rancho® RS6440 System	4"	RS999117	RS999112 <sup>[22]</sup>	—	RS7112 <sup>[22]</sup>	RS55117 RS5117	RS55112 <sup>[22]</sup> RS5112 <sup>[22]</sup>
	4WD F-150 (1/2 Ton) w/Rancho® RS6570 or RS6571 System w/ Quad Suspension Aft of Front Axle (2 reqd)	3"	RS999136 <sup>[2]</sup>	—	—	—	RS55136 <sup>[2]</sup> RS5136 <sup>[2]</sup>	—
Forward of Front Axle (2 reqd)		RS999115 <sup>[2]</sup>	—	—	—	RS55115 <sup>[2]</sup> RS5115 <sup>[2]</sup>	—	
Rear		—	RS999112 <sup>[22]</sup>	—	—	—	RS55112 <sup>[22]</sup> RS5112 <sup>[22]</sup>	
4WD F-150 (1/2 Ton) w/Rancho® RS6570 or RS6571 System	3"	RS999136	RS999112 <sup>[22]</sup>	—	RS7112 <sup>[22]</sup>	RS55136 RS5136	RS55112 <sup>[22]</sup> RS5112 <sup>[22]</sup>	
1996-80	4WD F-100, F-150 (1/2 Ton)	4"	RS999117	RS999112 <sup>[22]</sup>	—	RS7112 <sup>[22]</sup>	RS55117 RS5117	RS55112 <sup>[22]</sup> RS5112 <sup>[22]</sup>

<sup>[2]</sup> RS8125 Axle Shim Kit may be Required on Rear Axle for Shock-to-Axle Clearance <sup>[33]</sup> Not for use with aftermarket shock spacers or relocation brackets.  
<sup>[2]</sup> Qty. Req. 2

# Shocks



YEAR	MODEL	RAISED HEIGHT	RS9000XL		RS7000MT		RS5000 / RS5000X	
			FRONT	REAR	FRONT	REAR	FRONT	REAR

## FORD (Cont.)

### FORD — Pickup (1/2 Ton) 4 W.D. (F Series) (Cont.)

1996-80 (Cont.)	4WD F-100, F-150 (1/2 Ton) w/Quad Shocks	1-3"						
	Aft of Front Axle (2 reqd)		RS999136 <sup>[22]</sup>	—	—	—	RS55136 <sup>[02]</sup> RS5136 <sup>[02]</sup>	—
	Forward of Front Axle (2 reqd)		RS999115 <sup>[02]</sup>	—	—	—	RS55115 <sup>[02]</sup> RS5115 <sup>[02]</sup>	—
	Rear		—	RS999112 <sup>[22]</sup>	—	RS7112 <sup>[22]</sup>	—	RS55112 <sup>[22]</sup> RS5112 <sup>[22]</sup>
	4WD F-100, F-150 (1/2 Ton) w/Quad Shocks	0"						
	Aft of Front Axle (2 reqd)		RS999029 <sup>[02]</sup>	—	—	—	RS55029 <sup>[02]</sup> RS5029 <sup>[02]</sup>	—
	Forward of Front Axle (2 reqd)		RS999117 <sup>[02]</sup>	—	—	—	RS55117 <sup>[02]</sup> RS5117 <sup>[02]</sup>	—
	Rear		—	RS999116 <sup>[22]</sup>	—	—	—	RS55116 <sup>[23]</sup> RS5116 <sup>[23]</sup>
	4WD F-100, F-150 (1/2 Ton)	0"	RS999029	RS999116 <sup>[22]</sup>	—	—	RS55029 RS5029	RS55116 <sup>[23]</sup> RS5116 <sup>[23]</sup>
1979-78	4WD F-150 (1/2 Ton) w/Quad Shocks	2-4"						
	Aft of Front Axle (2 reqd)		RS999115 <sup>[02]</sup>	—	—	—	RS55115 <sup>[02]</sup> RS5115 <sup>[02]</sup>	—
	Forward of Front Axle (2 reqd)		RS999017 <sup>[02]</sup>	—	—	—	RS55017 <sup>[02]</sup> RS5017 <sup>[02]</sup>	—
	Rear		—	RS999009 <sup>[22]</sup>	—	—	—	RS55009 <sup>[23]</sup> RS5009 <sup>[23]</sup>
	4WD F-150 (1/2 Ton) w/Quad Shocks	0"						
	Aft of Front Axle (2 reqd)		RS999117 <sup>[02]</sup>	—	—	—	RS55117 <sup>[02]</sup> RS5117 <sup>[02]</sup>	—
Forward of Front Axle (2 reqd)	RS999115 <sup>[02]</sup>		—	—	—	RS55115 <sup>[02]</sup> RS5115 <sup>[02]</sup>	—	
Rear		—	RS999115 <sup>[22]</sup>	—	—	—	RS55115 <sup>[22]</sup> RS5115 <sup>[22]</sup>	
1979-77	4WD F-100, F-150 (1/2 Ton)	2-4"	RS999115	RS999009 <sup>[22]</sup>	—	—	RS55115 RS5115	RS55009 <sup>[23]</sup> RS5009 <sup>[23]</sup>
	4WD F-150 (1/2 Ton) Super Cab w/Leaf Springs	2-4"	RS999014	RS999009 <sup>[22]</sup>	—	—	RS55014 RS5014	RS55009 <sup>[23]</sup> RS5009 <sup>[23]</sup>
	4WD F-100, F-150 (1/2 Ton)	0"	RS999117	RS999115 <sup>[22]</sup>	—	—	RS55117 RS5117	RS55115 <sup>[22]</sup> RS5115 <sup>[22]</sup>
1976-70	4WD F-100, F-150 (1/2 Ton)	2-4"	RS999118	RS999009 <sup>[22]</sup>	RS7118	—	RS55118 RS5118	RS55009 <sup>[23]</sup> RS5009 <sup>[23]</sup>
	4WD F-100, F-150 (1/2 Ton)	0"	—	RS999115 <sup>[22]</sup>	—	—	—	RS55115 <sup>[22]</sup> RS5115 <sup>[22]</sup>
1969-66	4WD F-100 (1/2 Ton)	3-4"	—	RS999112 <sup>[22]</sup>	—	RS7112 <sup>[22]</sup>	—	RS55112 <sup>[22]</sup> RS5112 <sup>[22]</sup>
	4WD F-100 (1/2 Ton)	0"	—	RS999118 <sup>[22]</sup>	—	RS7118 <sup>[22]</sup>	—	RS55118 <sup>[22]</sup> RS5118 <sup>[22]</sup>
1965-61	4WD F-100 (1/2 Ton)	3-4"	RS999014	RS999116 <sup>[22]</sup>	—	—	RS55014 RS5014	RS55116 <sup>[23]</sup> RS5116 <sup>[23]</sup>
	4WD F-100 (1/2 Ton)	0"	—	RS999113 <sup>[22]</sup>	—	RS7113 <sup>[22]</sup>	—	RS55113 <sup>[22]</sup> RS5113 <sup>[22]</sup>

### FORD — Pickup (1/2 Ton) 2 W.D. (F Series)

2020-15	F-150 2WD	0"	—	—	—	—	—	RS55149
2018-15	F-150 2WD w/ Rancho® RS66501B System	6"	—	—	—	—	RS55839	RS55287 RS5287

<sup>[22]</sup> RS8125 Axle Shim Kit may be Required on Rear Axle for Shock-to-Axle Clearance extra effort for installation. <sup>[02]</sup> Qty. Req. 2 <sup>[23]</sup> I.D. of shock bushing is smaller than mounting pin & requires lubrication &



# Shocks

YEAR	MODEL	RAISED HEIGHT	RS9000XL		RS7000MT		RS5000 / RS5000X	
			FRONT	REAR	FRONT	REAR	FRONT	REAR

## FORD (Cont.)

### FORD — Pickup (1/2 Ton) 2 W.D. (F Series) (Cont.)

2018-15 (Cont.)	F-150 2WD w/ Rancho® RS66500B System	4½"	—	—	RS7838	—	RS55838	RS55287 RS5287
2014	F-150 2WD	0"	—	—	—	—	RS55834	RS55149
2013-09	F-150 2WD	0"	RS999803	RS999286	—	RS7286	RS55803 RS5803	RS55286 RS5286
2008-04	F-150 2WD	0"	RS999774	RS999285	—	—	RS55774 RS5774	RS55285 RS5285
2004	F-150 Heritage 2WD (Old Body Style) w/ 7700 GVW	0"	RS999235	—	—	—	RS55235 RS5235	—
	F-150 Heritage 2WD (Old Body Style) — Exc. 7700 GVW	0"	RS999235	RS999236	—	—	RS55235 RS5235	RS55236 RS5236
2003-00	F-150 2WD w/ 7700 GVW	0"	RS999235	—	—	—	RS55235 RS5235	—
2003-97	F-150 2WD — Exc. 7700 GVW & Lightning	0"	RS999235	RS999236	—	—	RS55235 RS5235	RS55236 RS5236
2001-97	F-150 2WD w/ Rancho® RS6289 System — Exc. 7700 GVW	4"	—	RS999234	—	—	—	RS55234 RS5234
1996-85	2WD F-100, F-150 (1/2 Ton)	0"	RS999029	RS999118 <sup>[22]</sup>	—	RS7118	RS55029 RS5029	RS55118 RS5118
1996-81	2WD F-150 (1/2 Ton) w/Rancho® RS6580 System	3-4"	RS999136	RS999116 <sup>[22]</sup>	—	—	RS55136 RS5136	RS55116 <sup>[23]</sup> RS5116 <sup>[23]</sup>
1996-80	2WD F-100, F-150 (1/2 Ton)	2-4"	RS999117	RS999116 <sup>[22]</sup>	—	—	RS55117 RS5117	RS55116 <sup>[23]</sup> RS5116 <sup>[23]</sup>
1995-93	2WD F-150 Lightning (1/2 Ton)	0"	RS999029	RS999118 <sup>[22]</sup>	—	RS7118 <sup>[22]</sup>	RS55029 RS5029	RS55118 <sup>[22]</sup> RS5118 <sup>[22]</sup>
1984-80	2WD F-100, F-150 (1/2 Ton)	0"	RS999029	RS999118 <sup>[22]</sup>	—	RS7118 <sup>[22]</sup>	RS55029 RS5029	RS55118 <sup>[22]</sup> RS5118 <sup>[22]</sup>
1979-70	2WD F-100, F-150 (1/2 Ton) — Exc. Crew Cab	2-4"	RS999115	RS999009 <sup>[22]</sup>	—	—	RS55115 RS5115	RS55009 <sup>[23]</sup> RS5009 <sup>[23]</sup>
	2WD F-100, F-150 (1/2 Ton) — Exc. Crew Cab	0"	RS999136	RS999115 <sup>[22]</sup>	—	—	RS55136 RS5136	RS55115 <sup>[22]</sup> RS5115 <sup>[22]</sup>

### FORD — Pickup (3/4 Ton) 4 W.D. (F Series)

2020-17	F-250 Superduty 4WD	0"	RS999042	RS999047A	—	—	RS55042 RS5042	RS55047A
	F-250 Superduty 4WD w/Rancho® RS66552B System	5"	RS999044	RS999036A	RS7044	—	RS55044	RS55036A
	F-250 Superduty 4WD w/Rancho® RS66553B System	2½"	RS999043	RS999047A	RS7043	—	RS55043	RS55047A
2016-11	F-250 Superduty 4WD w/Rancho® RS66552B or RS66554B Systems	5"	RS999044	RS999261	RS7044	RS7261	RS55044 RS5044	RS55261 RS5261
	F-250 Superduty 4WD w/Rancho® RS66553B System	2½"	RS999043	RS999254	RS7043	RS7254	RS55043	RS55254 RS5254
	F-250 Superduty 4WD w/Rancho® RS6524B or RS66551B Systems	4"	RS999044	RS999261	RS7044	RS7261	RS55044 RS5044	RS55261 RS5261
	F-250 Superduty 4WD w/Rancho® RS6525B System	2½"	RS999043	RS999254	RS7043	RS7254	RS55043 RS5043	RS55254 RS5254
2016-05	F-250 Superduty 4WD	5-6"	RS999048	RS999045	—	RS7261	RS55048 RS5048	RS55045 RS5045
	F-250 Superduty 4WD	0"	RS999042	RS999254	—	RS7254	RS55042 RS5042	RS55254 RS5254
2010-05	F-250 Superduty 4WD w/ Rancho® RS6511B or RS6514B Systems	4"	RS999044	RS999261	RS7044	RS7261	RS55044 RS5044	RS55261 RS5261

<sup>[22]</sup> RS8125 Axle Shim Kit may be Required on Rear Axle for Shock-to-Axle Clearance <sup>[23]</sup> I.D. of shock bushing is smaller than mounting pin & requires lubrication & extra effort for installation.

# Shocks



YEAR	MODEL	RAISED HEIGHT	RS9000XL		RS7000MT		RS5000 / RS5000X	
			FRONT	REAR	FRONT	REAR	FRONT	REAR

## FORD (Cont.)

### FORD — Pickup (3/4 Ton) 4 W.D. (F Series) (Cont.)

2010-05 (Cont.)	4WD F-250 Superduty (3/4 Ton) w/ Rancho® RS6510B or RS6515B Systems	2½"	RS999043	RS999254	RS7043	RS7254	RS55043 RS5043	RS55254 RS5254
2004-99	4WD F-250 Superduty (3/4 Ton) — Exc. Chassis Cab or All Wheel Drive	5-6"	RS999050	RS999045	RS7050	RS7261	—	RS55045 RS5045
	4WD F-250 Superduty (3/4 Ton) — Exc. Chassis Cab & Dual Rear Wheels	4"	RS999264	RS999261	RS7264	RS7261	RS55264 RS5264	RS55261 RS5261
	4WD F-250 Superduty (3/4 Ton) — Exc. Chassis Cab or All Wheel Drive	2½"	RS999264	RS999254	RS7264	RS7254	RS55264 RS5264	RS55254 RS5254
	4WD F-250 Superduty (3/4 Ton) — Exc. Chassis Cab	0"	RS999267	RS999273	RS7267	RS7254	RS55267 RS5267	RS55273 RS5273
1999-97	4WD F-250 (3/4 Ton) w/5.4L w/o Air Leveling w/Rancho® RS6485 System	4"	RS999237	—	—	—	RS55237 RS5237	—
	4WD F-250 (3/4 Ton) (Light Duty Up To 8500 GVW) — Exc. Rear Air Leveling	1-2½"	—	—	—	—	RS55372 <sup>[313]</sup> RS5372	RS55251 RS5251
	4WD F-250 (3/4 Ton) (Heavy Duty 8600 GVW & Up)	0"	RS999165	RS999112 <sup>[22]</sup>	—	RS7112 <sup>[22]</sup>	RS5165	RS55112 <sup>[22]</sup> RS5112 <sup>[22]</sup>
	4WD F-250 (3/4 Ton) (Light Duty Up To 8500 GVW) — Exc. Air Leveling	0"	RS999233	—	—	—	RS55233 RS5233	RS55251 RS5251
1996-92	4WD F-250 (3/4 Ton)	0"	RS999165	RS999112 <sup>[22]</sup>	—	RS7112 <sup>[22]</sup>	RS5165	RS55112 <sup>[22]</sup> RS5112 <sup>[22]</sup>
1996-87	4WD F-250 (3/4 Ton) w/Rancho® System	4"	RS999165	RS999112 <sup>[22]</sup>	—	RS7112 <sup>[22]</sup>	RS5165	RS55112 <sup>[22]</sup> RS5112 <sup>[22]</sup>
1991-87	4WD F-250 (3/4 Ton)	0"	—	RS999116 <sup>[22]</sup>	—	—	RS5165	RS55116 <sup>[23]</sup> RS5116 <sup>[23]</sup>
1986-81	4WD F-250 (3/4 Ton) w/Rancho® System	4"	—	RS999112 <sup>[22]</sup>	—	RS7112 <sup>[22]</sup>	—	RS55112 <sup>[22]</sup> RS5112 <sup>[22]</sup>
1986-80	4WD F-250 (3/4 Ton)	1-3"	—	RS999112 <sup>[22]</sup>	—	RS7112 <sup>[22]</sup>	—	RS55112 <sup>[22]</sup> RS5112 <sup>[22]</sup>
	4WD F-250 (3/4 Ton)	0"	RS999117	RS999116 <sup>[22]</sup>	—	—	—	RS55116 <sup>[23]</sup> RS5116 <sup>[23]</sup>
1979-Mar 77	4WD F-250 (3/4 Ton) Built After Mar. 1, 1977	1½-3½"	RS999014	RS999009 <sup>[22]</sup>	—	—	RS55014 RS5014	RS55009 <sup>[23]</sup> RS5009 <sup>[23]</sup>
	4WD F-250 (3/4 Ton) Built After Mar. 1, 1977	0"	—	RS999179 <sup>[22]</sup>	—	—	—	RS55179 <sup>[22]</sup> RS5179 <sup>[22]</sup>
Mar 77-65	4WD F-250 (3/4 Ton) Built Before Mar. 1, 1977	1-3"	RS999014	RS999116 <sup>[22]</sup>	—	—	RS55014 RS5014	RS55116 <sup>[23]</sup> RS5116 <sup>[23]</sup>
	4WD F-250 (3/4 Ton) Built Before Mar. 1, 1977	0"	RS999014	RS999118 <sup>[22]</sup>	—	RS7118 <sup>[22]</sup>	RS55014 RS5014	RS55118 <sup>[22]</sup> RS5118 <sup>[22]</sup>
1965-61	4WD F-250 (3/4 Ton)	3-4"	RS999014	RS999116 <sup>[22]</sup>	—	—	RS55014 RS5014	RS55116 <sup>[23]</sup> RS5116 <sup>[23]</sup>
	4WD F-250 (3/4 Ton)	0"	—	RS999113 <sup>[22]</sup>	—	RS7113 <sup>[22]</sup>	—	RS55113 <sup>[22]</sup> RS5113 <sup>[22]</sup>

### FORD — Pickup (3/4 Ton) 2 W.D. (F Series)

2020-17	2WD F-250 Superduty (3/4 Ton)	0"	RS999272	RS999046A	RS7272	—	RS55272 RS5272	RS55046A
2016-05	2WD F-250 Superduty (3/4 Ton)	0"	RS999272	RS999046	RS7272	RS7046	RS55272 RS5272	RS55046 RS5046
2004-99	2WD F-250 Superduty (3/4 Ton)	0"	RS999272	RS999273	RS7272	RS7254	RS55272 RS5272	RS55273 RS5273
1999-97	2WD F-250 (3/4 Ton)	0"	RS999235	—	—	—	RS55235 RS5235	—
1997-92	2WD F-250 (3/4 Ton) w/ 8600 GVW & Up	0"	RS999029	RS999116 <sup>[22]</sup>	—	—	RS55029 RS5029	RS55116 <sup>[23]</sup> RS5116 <sup>[23]</sup>

<sup>[22]</sup> RS8125 Axle Shim Kit may be Required on Rear Axle for Shock-to-Axle Clearance <sup>[23]</sup> I.D. of shock bushing is smaller than mounting pin & requires lubrication & extra effort for installation. <sup>[313]</sup> Not for use with aftermarket shock spacers or relocation brackets.





# Shocks

YEAR	MODEL	RAISED HEIGHT	RS9000XL		RS7000MT		RS5000 / RS5000X	
			FRONT	REAR	FRONT	REAR	FRONT	REAR

## FORD (Cont.)

### FORD — Pickup (3/4 Ton) 2 W.D. (F Series) (Cont.)

1996-92	2WD F-250 (3/4 Ton)	0"	RS999029	RS999116 <sup>[22]</sup>	—	—	RS55029 RS5029	RS55116 <sup>[23]</sup> RS5116 <sup>[23]</sup>
1996-87	2WD F-250 (3/4 Ton) w/Rancho® RS6586 System	3-4"	RS999117	RS999112 <sup>[22]</sup>	—	RS7112	RS55117 RS5117	RS55112 <sup>[22]</sup> RS5112 <sup>[22]</sup>
	2WD F-250 (3/4 Ton) w/Rancho® System	3"	RS999136	RS999112 <sup>[22]</sup>	—	RS7112 <sup>[22]</sup>	RS55136 RS5136	RS55112 <sup>[22]</sup> RS5112 <sup>[22]</sup>
1991-80	2WD F-250 (3/4 Ton)	0"	RS999029	RS999116 <sup>[22]</sup>	—	—	RS55029 RS5029	RS55116 <sup>[23]</sup> RS5116 <sup>[23]</sup>
1979-70	2WD F-250 (3/4 Ton) — Exc. Crew Cab	2-4"	RS999115	RS999009 <sup>[22]</sup>	—	—	RS55115 RS5115	RS55009 <sup>[23]</sup> RS5009 <sup>[23]</sup>
	2WD F-250 (3/4 Ton) — Exc. Crew Cab	0"	RS999136	RS999115 <sup>[22]</sup>	—	—	RS55136 RS5136	RS55115 <sup>[22]</sup> RS5115 <sup>[22]</sup>

### FORD — Pickup (1 Ton) 4 W.D. (F Series)

2020-17	F-350 Superduty 4WD w/ Single Rear Wheels — Exc. Chassis Cab	0"	RS999042	RS999047A	—	—	RS55042 RS5042	RS55047A
	F-350 Superduty 4WD Chassis Cab	0"	RS999042	—	—	—	RS55042 RS5042	—
	F-350 Superduty 4WD w/Rancho® RS66552B System Single Rear Wheels Only	5"	RS999044	RS999036A	RS7044	—	RS55044	RS55036A
	F-350 Superduty 4WD w/Rancho® RS66553B System Single Rear Wheels Only	2½"	RS999043	RS999047A	RS7043	—	RS55043	RS55047A
2016-11	F-350 Superduty 4WD w/Rancho® RS66552B or RS66554B Systems	5"	RS999044	RS999261	RS7044	RS7261	RS55044 RS5044	RS55261 RS5261
	F-350 Superduty 4WD w/Rancho® RS66553B System	2½"	RS999043	RS999254	RS7043	RS7254	RS55043	RS55254 RS5254
	F-350 Superduty 4WD w/Rancho® RS6524B System	4"	RS999044	RS999261	RS7044	RS7261	RS55044 RS5044	RS55261 RS5261
	F-350 Superduty 4WD w/ Rancho® RS6525B System Single Rear Wheel	2½"	RS999043	— RS999047	RS7043	— RS7254	RS55043 RS5043	— RS55047 RS5047
	F-350 Superduty 4WD w/ Rancho® RS6525B System Dual Rear Wheel	2½"	RS999043	— RS999254	RS7043	— RS7254	RS55043 RS5043	— RS55254 RS5254
2016-05	4WD F-350 Superduty (1 Ton) w/ Dual Rear Wheels — Exc. Chassis Cab	0"	RS999042	RS999254	—	RS7254	RS55042 RS5042	RS55254 RS5254
	4WD F-350 Superduty (1 Ton) w/ Dual Rear Wheels Chassis Cab	0"	RS999042	RS999046	—	RS7046	RS55042 RS5042	RS55046 RS5046
	4WD F-350 Superduty (1 Ton) w/ Single Rear Wheels — Exc. Chassis Cab	0"	RS999042	RS999047	—	RS7254	RS55042 RS5042	RS55047 RS5047
2010-05	4WD F-350 Superduty (1 Ton) w/ Single Rear Wheels w/Rancho® RS6511 or RS6514 Suspension System — Exc. Chassis Cab	4"	RS999044	RS999045	RS7044	RS7261	RS55044 RS5044	RS55045 RS5045
	4WD F-350 Superduty (1 Ton) w/ Dual Rear Wheels w/Rancho® RS6510 or RS6515 Suspension System — Exc. Chassis Cab	2½"	RS999043	RS999254	RS7043	RS7254	RS55043 RS5043	RS55254 RS5254

<sup>[22]</sup> RS8125 Axle Shim Kit may be Required on Rear Axle for Shock-to-Axle Clearance

<sup>[23]</sup> I.D. of shock bushing is smaller than mounting pin & requires lubrication & extra effort for installation.

# Shocks



YEAR	MODEL	RAISED HEIGHT	RS90000XL		RS7000MT		RS5000 / RS5000X	
			FRONT	REAR	FRONT	REAR	FRONT	REAR

## FORD (Cont.)

### FORD — Pickup (1 Ton) 4 W.D. (F Series) (Cont.)

2010-05 (Cont.)	4WD F-350 Superduty (1 Ton) w/ Single Rear Wheels w/Rancho® RS6510 Suspension System — Exc. Chassis Cab	2½"	RS999043	RS999047	RS7043	RS7254	RS55043 RS5043	RS55047 RS5047
2004-99	4WD F-350 Superduty (1 Ton) Rancho® Leveling System	4"	RS999264	RS999261	RS7264	RS7261	RS55264 RS5264	RS55261 RS5261
	4WD F-350 Superduty (1 Ton) Rancho® Leveling System	2½"	RS999264	RS999254	RS7264	RS7254	RS55264 RS5264	RS55254 RS5254
	4WD F-350 Superduty (1 Ton) — Exc. Chassis Cab	0"	RS999267	RS999254	RS7267	RS7254	RS55267 RS5267	RS55254 RS5254
1998-87	4WD F-350 (1 Ton) w/dual rear wheels	0"	RS999165	RS999116 <sup>[22]</sup>	—	—	RS5165	RS55116 <sup>[23]</sup> RS5116 <sup>[23]</sup>
1998-86	4WD F-350 (1 Ton) w/single rear wheels	0-2"	RS999165	RS999112	—	RS7112	RS5165	RS55112 RS5112

### FORD — Pickup (1 Ton) 2 W.D. (F Series)

2018-17	2WD F-350 Superduty w/ Single Rear Wheels — Exc. Chassis Cab	0"	RS999272	RS999046A	RS7272	—	RS55272 RS5272	—
	2WD F-350 Superduty w/ Dual Rear Wheels — Exc. Chassis Cab	0"	RS999272	RS999046A	RS7272	—	RS55272 RS5272	—
2016-05	2WD F-350 Superduty (1 Ton) Chassis Cab	0"	RS999272	—	RS7272	—	RS55272 RS5272	—
	2WD F-350 Superduty (1 Ton) — Exc. Chassis Cab	0"	RS999272	RS999046	RS7272	RS7046	RS55272 RS5272	RS55046 RS5046
2004-99	2WD F-350 Superduty (1 Ton) — Exc. Chassis Cab	0"	RS999272	RS999273	RS7272	RS7254	RS55272 RS5272	RS55273 RS5273
1998-80	2WD F-350 (1 Ton)	0"	RS999029	RS999118	—	RS7118	RS55029 RS5029	RS55118 RS5118

### FORD — Pickup Courier (Light Duty)

1982-72	2WD Courier Mini	0-2"	—	—	—	—	RS5602 <sup>[70]</sup>	—
---------	------------------	------	---	---	---	---	------------------------	---

### FORD — Pickup Ranger (Light Duty) 4 W.D.

2011-98	4WD Ranger	1-2½"	—	—	—	—	RS55374 <sup>[313]</sup> RS5374 <sup>[313]</sup>	RS55126 RS5126
	4WD Ranger	0"	RS999229	RS999126	—	—	RS55229 RS5229	RS55126 RS5126
1997-90	4WD Ranger — Exc. High Ryder Option	0-1½"	RS999039	RS999126	—	—	RS55039 RS5039	RS55126 RS5126
1994-93	4WD Ranger w/Rancho® System Only	2½"	RS999136	RS999126	—	—	RS55136 RS5136	RS55126 RS5126
1992-83	4WD Ranger - 2" max. raised rear	3"	RS999117	RS999126	—	—	RS55117 RS5117	RS55126 RS5126
	4WD Ranger w/Rancho® System Only	2½"	RS999136	RS999010	—	—	RS55136 RS5136	RS5010
1989-83	4WD Ranger — Exc. High Ryder Option	0-1½"	RS999039	RS999126	—	—	RS55039 RS5039	RS55126 RS5126

### FORD — Pickup Ranger (Light Duty) 2 W.D.

2011-01	2WD Ranger w/ Torsion Bar Front Suspension — Inc. Edge	0"	RS999229	RS999126	—	—	RS55229 RS5229	RS55126 RS5126
2011-98	2WD Ranger w/ Torsion Bar Front Suspension	1-2½"	—	—	—	—	RS55374 <sup>[313]</sup> RS5374 <sup>[313]</sup>	RS55126 RS5126
	2WD Ranger w/ Coil Spring Front Suspension	0"	—	RS999194	—	—	RS55222 RS5222	—

<sup>[22]</sup> RS8125 Axle Shim Kit may be Required on Rear Axle for Shock-to-Axle Clearance <sup>[23]</sup> I.D. of shock bushing is smaller than mounting pin & requires lubrication & extra effort for installation. <sup>[70]</sup> RS5600 series shocks are 1¼" bore. <sup>[313]</sup> Not for use with aftermarket shock spacers or relocation brackets.



# Shocks

YEAR	MODEL	RAISED HEIGHT	RS9000XL		RS7000MT		RS5000 / RS5000X	
			FRONT	REAR	FRONT	REAR	FRONT	REAR

## FORD (Cont.)

### FORD — Pickup Ranger (Light Duty) 2 W.D. (Cont.)

1997-90	2WD Ranger	0"	RS999039	RS999194	—	—	RS55039 RS5039	RS55125 RS5125
1995-93	2WD Ranger w/Rancho® System only	2½"	RS999136	—	—	—	RS55136 RS5136	RS55007 RS5007
1992-83	2WD Ranger w/Rancho® System only	2½"	RS999136	RS999010	—	—	RS55136 RS5136	RS5010
1989-83	2WD Ranger	0"	RS999039	—	—	—	RS55039 RS5039	RS55125 RS5125

### FORD — Pickup / Chassis Cab F-450 4 W.D.

2019-17	F-450 Superduty Series	0"	—	—	—	—	—	RS55254A
2018-17	F-450 Superduty Series Pickup — Exc. Cab & Chassis	0"	RS999042	—	—	—	RS55042	—
	F-450 Superduty Series — Cab & Chassis	0"	RS999042	—	—	—	RS55042	—
2016-08	F-450 Superduty Series Pickup — Exc. Cab & Chassis	0"	RS999042	RS999273	—	RS7254	RS55042	RS55273
2016-12	F-450 Superduty Series — Cab & Chassis — Models w/ Attitude Ride Height Improvement	0"	RS999042	—	—	—	RS55042	—
2016-07	F-450 Superduty Series — Cab & Chassis — Exc. Models w/ Attitude Ride Height Improvement	0"	RS999042	RS999116	—	—	RS55042	RS55116
2006-05	F-450 Superduty Series	0"	RS999042	RS999116	—	—	RS55042	RS55116
2004-99	F-450 Superduty 4WD	0"	RS999267	RS999126	RS7267	—	RS55267 RS5267	RS55126 RS5126

### FORD — Pickup / Chassis Cab F-450 2 W.D.

2019-17	F-450 Superduty Series	0"	—	—	—	—	—	RS55254A
2018-17	F-450 Superduty Series Pickup — Exc. Cab & Chassis	0"	RS999042	—	—	—	RS55042	—
	F-450 Superduty Series — Cab & Chassis	0"	RS999042	—	—	—	RS55042	—
2016-08	F-450 Superduty Series Pickup — Exc. Cab & Chassis	0"	RS999042	RS999273	—	RS7254	RS55042	RS55273
2016-12	F-450 Superduty Series — Cab & Chassis — Models w/ Attitude Ride Height Improvement	0"	RS999042	—	—	—	RS55042	—
2016-07	F-450 Superduty Series — Cab & Chassis — Exc. Models w/ Attitude Ride Height Improvement	0"	RS999042	RS999116	—	—	RS55042	RS55116
2006-05	F-450 Superduty Series	0"	RS999042	RS999116	—	—	RS55042	RS55116
2004-99	F-450 Superduty 2WD	0"	RS999267	RS999126	RS7267	—	RS55267 RS5267	RS55126 RS5126
1998-Feb 93	F-450 Superduty 2WD	0"	RS999112	—	RS7112	—	RS55112 RS5112	RS55007 RS5007

### FORD — Chassis Cab F-550 4 W.D.

2018-17	F-550 Superduty Series — Cab & Chassis	0"	RS999042	—	—	—	RS55042	—
2016-12	F-550 Superduty Series — Cab & Chassis — Models w/ Attitude Ride Height Improvement	0"	RS999042	—	—	—	RS55042	—

# Shocks



YEAR	MODEL	RAISED HEIGHT	RS90000XL		RS7000MT		RS5000 / RS5000X	
			FRONT	REAR	FRONT	REAR	FRONT	REAR

## FORD (Cont.)

### FORD — Chassis Cab F-550 4 W.D. (Cont.)

2016-07	F-550 Superduty Series — Cab & Chassis — Exc. Models w/ Attitude Ride Height Improvement	0"	RS999042	RS999116	—	—	RS55042	RS55116
2006-05	F-550 Superduty Series	0"	RS999042	RS999116	—	—	RS55042	RS55116
2004-99	F-550 Superduty 4WD	0"	RS999267	RS999126	RS7267	—	RS55267 RS5267	RS55126 RS5126

### FORD — Chassis Cab F-550 2 W.D.

2018-17	F-550 Superduty Series — Cab & Chassis	0"	RS999042	—	—	—	RS55042	—
2016-12	F-550 Superduty Series — Cab & Chassis — Models w/ Attitude Ride Height Improvement	0"	RS999042	—	—	—	RS55042	—
2016-07	F-550 Superduty Series — Cab & Chassis — Exc. Models w/ Attitude Ride Height Improvement	0"	RS999042	RS999116	—	—	RS55042	RS55116
2006-05	F-550 Superduty Series	0"	RS999042	RS999116	—	—	RS55042	RS55116
2004-99	F-550 Superduty 2WD	0"	RS999267	RS999126	RS7267	—	RS55267 RS5267	RS55126 RS5126

### FORD — Van (1/2 Ton) E Series - Inc. Club Wagon

1991-75	E-100, E-150 (1/2 Ton)	0"	RS999039	RS999117	—	—	RS55039 RS5039	RS55117 RS5117
---------	------------------------	----	----------	----------	---	---	-------------------	-------------------

### FORD — Van (3/4 Ton) E Series - Inc. Club Wagon

1991-75	E-250 (3/4 Ton)	0"	RS999136	RS999115	—	—	RS55136 RS5136	RS55115 RS5115
---------	-----------------	----	----------	----------	---	---	-------------------	-------------------

### FORD — Van (1 Ton) E Series - Inc. Club Wagon

1991-75	E-350 (1 Ton)	0"	RS999136	RS999115	—	—	RS55136 RS5136	RS55115 RS5115
---------	---------------	----	----------	----------	---	---	-------------------	-------------------

## GEO

### GEO — Tracker

1997-89	Tracker	☒	—	RS999349	—	—	—	—
---------	---------	---	---	----------	---	---	---	---

## GMC

### GMC — Envoy XL

2006-02	Envoy XL w/ Rear Air Spring Suspension	0"	—	—	—	—	RS55817 RS5817	RS55386 RS5386
	Envoy XL w/ Rear Coil Spring Suspension	0"	—	—	—	—	RS55817 RS5817	RS55387 RS5387

### GMC — Envoy XUV

2005-04	Envoy XUV w/ Rear Air Spring Suspension	0"	—	—	—	—	RS55817 RS5817	RS55386 RS5386
	Envoy XUV w/ Rear Coil Spring Suspension	0"	—	—	—	—	RS55817 RS5817	RS55387 RS5387

### GMC — Envoy 4 W.D.

2009-02	4WD Envoy w/ Rear Air Spring Suspension	0"	—	—	—	—	RS55817 RS5817	RS55386 RS5386
	4WD Envoy w/ Rear Coil Spring Suspension	0"	—	—	—	—	RS55817 RS5817	RS55387 RS5387



# Shocks

YEAR	MODEL	RAISED HEIGHT	RS9000XL		RS7000MT		RS5000 / RS5000X	
			FRONT	REAR	FRONT	REAR	FRONT	REAR

## GMC (Cont.)

### GMC — Envoy 4 W.D. (Cont.)

2000-98	Envoy 4WD	0"	RS999123 <sup>[1]</sup>	RS999124	—	—	RS5123	RS55124 RS5124
---------	-----------	----	-------------------------	----------	---	---	--------	-------------------

### GMC — Envoy 2 W.D.

2009-02	2WD Envoy w/ Rear Air Spring Suspension	0"	—	—	—	—	RS55817 RS5817	RS55386 RS5386
	2WD Envoy w/ Rear Coil Spring Suspension	0"	—	—	—	—	RS55817 RS5817	RS55387 RS5387

### GMC — Jimmy 4 W.D. Compact - Inc. S Models

2005-95	4WD Jimmy w/ ZR2 Wide Stance or Highrider Package	0"	RS999123 <sup>[1]</sup>	RS999190	—	RS7190	RS5123	RS55190 RS5190
	4WD Jimmy — Exc. ZR2 Wide Stance or Highrider Package	0"	RS999123 <sup>[1]</sup>	RS999124	—	—	RS5123	RS55124 RS5124
1994-83	4WD Jimmy (S Models) Mid Size	0"	RS999123 <sup>[1]</sup>	RS999124	—	—	RS5123	RS55124 RS5124

### GMC — Jimmy 4 W.D. Full Size (K & V Models)

1991-81	4WD Jimmy Full Size w/ O.E. Quad Suspension	2½-4"	RS999118 <sup>[20]</sup> [02]	—	RS7118 <sup>[20]</sup> [02]	—	RS55118 <sup>[20]</sup> [02]	—
	Inner Front (Long Shock) at Lower Mounting (2 Req'd)							
	Outer Front (Short Shock) at Lower Mounting (2 Req'd)							
	Rear							
1991-81	4WD Jimmy Full Size w/ O.E. Quad Suspension	0-2"	RS999113 <sup>[20]</sup> [02]	—	RS7113 <sup>[20]</sup> [02]	—	RS55113 <sup>[20]</sup> [02]	—
	Inner Front (Long Shock) at Lower Mounting (2 Req'd)							
	Outer Front (Short Shock) at Lower Mounting (2 Req'd)							
	Rear							
1991-73	4WD Jimmy Full Size	0-2"	RS999151	RS999118	—	RS7118	RS55151 RS5151	RS55118 RS5118
1991-69	4WD Jimmy Full Size	2½-4"	RS999001	RS999112	—	RS7112	RS55001 RS5001	RS55112 RS5112
1972-69	4WD Jimmy Full Size	0-2"	RS999151	RS999118	—	RS7118	RS55151 RS5151	RS55118 RS5118

### GMC — Jimmy 2 W.D. Compact - Inc. S Models

2004-95	2WD Jimmy	0"	—	RS999124	—	—	RS55222 RS5222	RS55124 RS5124
1994-83	2WD Jimmy (S Models) Mid Size	0"	—	RS999124	—	—	RS55222 RS5222	RS55124 RS5124

### GMC — Jimmy 2 W.D. Full Size (C Models)

1982-73	2WD Jimmy Full Size	0"	RS999120	RS999118	—	RS7118	RS55120 RS5120	RS55118 RS5118
1982-69	2WD Jimmy Full Size	1½"	RS999120	RS999112	—	RS7112	RS55120 RS5120	RS55112 RS5112
1972-69	2WD Jimmy Full Size	0-3"	RS999120	RS999113	—	RS7113	RS55120 RS5120	RS55113 RS5113

[1] Front shock must be installed rod end down (without shock boot). [20] Additional washers may be required to increase space between shocks on lower mount.  
[02] Qty. Req. 2



# Shocks



YEAR	MODEL	RAISED HEIGHT	RS9000XL		RS7000MT		RS5000 / RS5000X	
			FRONT	REAR	FRONT	REAR	FRONT	REAR
<b>GMC (Cont.)</b>								
<b>GMC — Pickup (1/2 Ton) 4 W.D. (Sierra, K &amp; V Models)</b>								
2019	Sierra 1500 4WD	0"	—	—	—	—	—	RS55100
2018-14	Sierra 1500 4WD w/Rancho® RS66308B or RS66309B System	4½"	—	RS999297	—	—	—	RS55297 RS5297
	Sierra 1500 4WD w/ Rancho® RS66301B or RS66302B System	6"	RS999832	RS999297	RS7832	—	RS55832	RS55297 RS5297
	Sierra 1500 4WD — Exc. 1500HD, ZX3 Electronic Ride Control Suspension or QuadraSteer Package and All Wheel Drive	0"	RS999830	RS999198	RS7830	RS7198	RS55830	RS55198 RS5198
2013-07	Sierra 1500 4WD w/ Rancho® RS6583 or RS6583B System	4"	RS999786	RS999297	RS7786	—	RS55786 RS5786	RS55297 RS5297
	Sierra 1500 4WD — Exc. ZX3 Electronic Ride Control	0"	RS999784	RS999198	RS7784	RS7198	RS55784 RS5784	RS55198 RS5198
2007-05	Sierra 1500HD 4WD — Exc. ZX3 Electronic Ride Control	5-6"	RS999055	RS999056	RS7055	RS7056	—	—
	Sierra 1500HD 4WD w/ Rancho® RS6550 or RS6550B Systems — Exc. ZX3 Electronic Ride Control	4"	RS999296	RS999297	RS7296	—	RS55296 RS5296	RS55297 RS5297
	Sierra 1500HD 4WD — Exc. ZX3 Electronic Ride Control	1-2½"	—	—	RS7370	RS7274	RS55370 <sup>[313]</sup> RS5370 <sup>[313]</sup>	RS55274 RS5274
	Sierra 1500HD 4WD — Exc. ZX3 Electronic Ride Control	0"	RS999295	RS999274	RS7295	RS7274	RS55295 RS5295	RS55274 RS5274
2007-99	Sierra 1500 4WD (Classic) — Exc. 1500HD & Electronic Ride Control	5-6"	RS999057	RS999297	—	—	—	RS55297 RS5297
	Sierra 1500 4WD (Classic) w/ Rancho® RS6545 or RS6545B System	4"	RS999268	RS999269	RS7268	RS7269	RS55268 RS5268	RS55269 RS5269
	Sierra 1500 4WD (Classic) — Exc. ZX3 Electronic Ride Control & 1500HD	1-2½"	—	—	RS7371	RS7198	RS55371 <sup>[313]</sup> RS5371 <sup>[313]</sup>	RS55198 RS5198
	Sierra 1500 4WD (Classic) — Exc. ZX3 Electronic Ride Control & 1500HD	0"	RS999265	RS999198	RS7371	RS7198	RS55265 RS5265	RS55198 RS5198
2003-01	Sierra 1500HD 4WD — Exc. ZX3 Electronic Ride Control	5-6"	RS999055	RS999056	RS7055	RS7056	—	—
	Sierra 1500HD 4WD w/ Rancho® RS6550 or RS6550B Systems — Exc. ZX3 Electronic Ride Control	4"	RS999296	RS999297	RS7296	—	RS55296 RS5296	RS55297 RS5297
	Sierra 1500HD 4WD — Exc. ZX3 Electronic Ride Control	1-2½"	—	—	RS7370	RS7274	RS55370 <sup>[313]</sup> RS5370 <sup>[313]</sup>	RS55274 RS5274
	Sierra 1500HD 4WD — Exc. ZX3 Electronic Ride Control	0"	RS999295	RS999274	RS7295	RS7274	RS55295 RS5295	RS55274 RS5274
1999-88	4WD K-1500 (1/2 Ton)	5-6"	RS999059	RS999060	—	—	—	—
	4WD K-1500 (1/2 Ton) w/Rancho® RS6543 System	4"	RS999244	RS999227	—	—	RS55244 RS5244	RS55227 RS5227
	4WD K-1500 (1/2 Ton) w/Rancho® RS6443 System	2½-4"	RS999001	RS999190	—	RS7190	RS55001 RS5001	RS55190 RS5190
	4WD K-1500 (1/2 Ton)	1-2½"	RS999152 <sup>[148]</sup>	RS999190	RS7152 <sup>[148]</sup>	RS7190	RS55152 <sup>[148]</sup> RS5152 <sup>[148]</sup> RS5152 <sup>[148]</sup>	RS55190 RS5190
	4WD K-1500 (1/2 Ton)	0"	RS999150	RS999190	RS7150	RS7190	RS55150 RS5150	RS55190 RS5190

<sup>[148]</sup> Do not use with after market (stamped steel housing) ball joints. Use only with OE style (forged housing construction) upper ball joints. <sup>[313]</sup> Not for use with aftermarket shock spacers or relocation brackets.



# Shocks

YEAR	MODEL	RAISED HEIGHT	RS9000XL		RS7000MT		RS5000 / RS5000X	
			FRONT	REAR	FRONT	REAR	FRONT	REAR

**GMC (Cont.)**

## GMC — Pickup (1/2 Ton) 4 W.D. (Sierra, K & V Models) (Cont.)

1987	4WD V-1500 (1/2 Ton) w/ O.E. Quad Suspension	2½-4"	Inner Front (Long Shock) at Lower Mounting (2 Req'd)	RS999118 <sup>(20)</sup>	—	RS7118 <sup>(20)(2)</sup>	—	RS55118 <sup>(20)(2)</sup>	—
	Outer Front (Short Shock) at Lower Mounting (2 Req'd)		RS999001 <sup>(2)</sup>	—	—	—	RS55118 <sup>(20)(2)</sup> RS55001 <sup>(2)</sup> RS5001 <sup>(2)</sup>	—	
	Rear	—	RS999112	—	RS7112	—	RS55112 RS5112		
	4WD V-1500 (1/2 Ton) — Exc. O.E. Quad Suspension	2½-4"	RS999001	RS999112	—	RS7112	RS55001 RS5001	RS55112 RS5112	
	4WD V-1500 (1/2 Ton) w/ O.E. Quad Suspension	0-2"	Inner Front (Long Shock) at Lower Mounting (2 Req'd)	RS999113 <sup>(20)</sup>	—	RS7113 <sup>(20)(2)</sup>	—	RS55113 <sup>(20)(2)</sup>	—
	Outer Front (Short Shock) at Lower Mounting (2 Req'd)		RS999151 <sup>(2)</sup>	—	—	—	RS55113 <sup>(20)(2)</sup> RS55151 <sup>(2)</sup> RS5151 <sup>(2)</sup>	—	
	Rear	—	RS999118	—	RS7118	—	RS55118 RS5118		
	4WD V-1500 (1/2 Ton) — Exc. O.E. Quad Suspension	0-2"	RS999151	RS999118	—	RS7118	RS55151 RS5151	RS55118 RS5118	
1986-81	4WD K-1500 (1/2 Ton) w/ O.E. Quad Suspension	2½-4"	Inner Front (Long Shock) at Lower Mounting (2 Req'd)	RS999118 <sup>(20)</sup>	—	RS7118 <sup>(20)(2)</sup>	—	RS55118 <sup>(20)(2)</sup>	—
	Outer Front (Short Shock) at Lower Mounting (2 Req'd)		RS999001 <sup>(2)</sup>	—	—	—	RS55118 <sup>(20)(2)</sup> RS55001 <sup>(2)</sup> RS5001 <sup>(2)</sup>	—	
	Rear	—	RS999112	—	RS7112	—	RS55112 RS5112		
	4WD K-1500 (1/2 Ton) w/ O.E. Quad Suspension	0-2"	RS999113 <sup>(20)</sup>	—	RS7113 <sup>(20)(2)</sup>	—	RS55113 <sup>(20)(2)</sup>	—	
	Inner Front (Long Shock) at Lower Mounting (2 Req'd)	RS999151 <sup>(2)</sup>	—	—	—	RS55113 <sup>(20)(2)</sup> RS55151 <sup>(2)</sup> RS5151 <sup>(2)</sup>	—		
Rear	—	RS999118	—	RS7118	—	RS55118 RS5118			
1980-73	4WD K-1500 (1/2 Ton)	0-2"	RS999151	RS999118	—	RS7118	RS55151 RS5151	RS55118 RS5118	
1980-69	4WD K-1500 (1/2 Ton)	2½-4"	RS999001	RS999112	—	RS7112	RS55001 RS5001	RS55112 RS5112	
1972-69	4WD K-1500 (1/2 Ton)	0-2"	RS999151	RS999118	—	RS7118	RS55151 RS5151	RS55118 RS5118	
1968-67	4WD K-1500 (1/2 Ton)	3-4"	—	RS999112	—	RS7112	—	RS55112 RS5112	

## GMC — Pickup (1/2 Ton) 2 W.D. (Sierra, C & R Models)

2018-14	Sierra 1500 2WD w/Rancho® RS66308B or RS66309B System	4½"	—	RS999297	—	—	—	RS55297 RS5297
	Sierra 1500 2WD w/ Rancho® RS66301B or RS66302B System	6"	RS999832	RS999297	RS7832	—	RS55832	RS55297 RS5297

<sup>(20)</sup> Additional washers may be required to increase space between shocks on lower mount. <sup>(2)</sup> Qty. Req. 2

# Shocks



YEAR	MODEL	RAISED HEIGHT	RS9000XL		RS7000MT		RS5000 / RS5000X	
			FRONT	REAR	FRONT	REAR	FRONT	REAR

## GMC (Cont.)

### GMC — Pickup (1/2 Ton) 2 W.D. (Sierra, C & R Models) (Cont.)

2018-14 (Cont.)	Sierra 1500 2WD — Exc. 1500HD, ZX3 Electronic Ride Control Suspension or QuadraSteer Package	0"	RS999830	RS999198	RS7830	RS7198	RS55830	RS55198 RS5198
2013-07	Sierra 1500 2WD w/ Rancho® RS6583 or RS6583B System	4"	RS999786	RS999269	RS7786	RS7269	RS55786 RS5786	RS55269 RS5269
	Sierra 1500 2WD — Exc. ZX3 Electronic Ride Control	0"	RS999784	RS999198	—	RS7198	RS55784 RS5784	RS55198 RS5198
2007-05	Sierra 1500HD 2WD w/ Rancho® RS6550 or RS6550B System	4"	RS999296	RS999297	RS7296	—	RS55296 RS5296	RS55297 RS5297
	Sierra 1500HD 2WD — Exc. ZX3 Electronic Ride Control	1-2½"	—	—	RS7370	RS7274	RS55370 <sup>[313]</sup> RS5370 <sup>[313]</sup>	RS55274 RS5274
	Sierra 1500HD 2WD — Exc. ZX3 Electronic Ride Control & QuadraSteer Package	0"	RS999295	RS999274	RS7295	RS7274	RS55295 RS5295	RS55274 RS5274
2007-99	Sierra 1500 2WD (Classic) — Exc. ZX3 Electronic Ride Control & 1500HD	0"	RS999263	RS999262	—	RS7274	RS55263 RS5263	RS55262 RS5262
2003-01	Sierra 1500HD 2WD w/ Rancho® RS6550 or RS6550B System	4"	RS999296	RS999297	RS7296	—	RS55296 RS5296	RS55297 RS5297
	Sierra 1500HD 2WD — Exc. Electronic Ride Control	1-2½"	—	—	RS7370	RS7274	RS55370 <sup>[313]</sup> RS5370 <sup>[313]</sup>	RS55274 RS5274
	Sierra 1500HD 2WD — Exc. ZX3 Electronic Ride Control & QuadraSteer Package	0"	RS999295	RS999274	RS7295	RS7274	RS55295 RS5295	RS55274 RS5274
1999-88	2WD C-1500 (1/2 Ton) w/Rancho® RS6243 System	4"	RS999128 <sup>[24]</sup>	RS999190	RS7128	RS7190	RS55128 RS5128	RS55190 RS5190
	2WD C-1500 (1/2 Ton)	0"	RS999166 <sup>[24]</sup>	RS999190	—	RS7190	RS55166 RS5166	RS55190 RS5190
1987	2WD R-1500 (1/2 Ton)	1½"	RS999120	RS999118	—	RS7118	RS55120 RS5120	RS55118 RS5118
1986-73	2WD C-1500 (1/2 Ton)	1½"	RS999120	RS999118	—	RS7118	RS55120 RS5120	RS55118 RS5118
1972-67	2WD C-1500 (1/2 Ton) w/ Rear Leaf Spring	1½"	RS999120	RS999118	—	RS7118	RS55120 RS5120	RS55118 RS5118
	2WD C-1500 (1/2 Ton) w/ Rear Coil Springs	0"	RS999120	RS999113	—	RS7113	RS55120 RS5120	RS55113 RS5113

### GMC — Pickup (3/4 Ton) 4 W.D. (Sierra, K & V Models)

2018-11	Sierra 2500HD 4WD	5-6"	—	—	—	—	RS55382 RS5382	RS55383 RS5383
	Sierra 2500HD 4WD w/ Rancho® RS6554B or RS6564B Systems	4"	RS999380	RS999381	—	—	RS55380 RS5380	RS55381 RS5381
2020-11	Sierra 2500HD 4WD	1-2½"	—	RS999379	—	RS7379	RS55378 RS5378	RS55379 RS5379
	Sierra 2500HD 4WD	0"	RS999377	RS999379	—	RS7379	RS55377 RS5377	RS55379 RS5379
2010-01	Sierra 2500HD 4WD (9200 GVW) — Exc. Autoride & Air Leveling	5-6"	RS999055	RS999056	RS7055	RS7056	—	—
	Sierra 2500HD 4WD (9200 GVW) w/ Rancho® RS6548 or RS6548B Systems	4"	RS999289	RS999297	RS7296	—	RS55289 RS5289	RS55297 RS5297
	Sierra 2500HD 4WD (9200 GVW) — Exc. Autoride & Air Leveling	1-2½"	—	—	RS7370	RS7274	RS55370 <sup>[313]</sup> RS5370 <sup>[313]</sup>	RS55274 RS5274
	Sierra 2500HD 4WD (9200 GVW) — Exc. Autoride & Air Leveling	0"	RS999288	RS999274	RS7370	RS7274	RS55288 RS5288	RS55274 RS5274

<sup>[24]</sup> Slight grinding of lower control arm is required. <sup>[313]</sup> Not for use with aftermarket shock spacers or relocation brackets.



# Shocks

YEAR	MODEL	RAISED HEIGHT	RS9000XL		RS7000MT		RS5000 / RS5000X	
			FRONT	REAR	FRONT	REAR	FRONT	REAR

**GMC (Cont.)**

**GMC — Pickup (3/4 Ton) 4 W.D. (Sierra, K & V Models) (Cont.)**

2004-01	Sierra 2500 4WD (up to 8600 GVW) w/ Rancho® RS6550 or RS6550B Systems	4"	RS999296	RS999297	RS7296	—	RS55296 RS5296	RS55297 RS5297
2004-99	Sierra 2500 4WD (up to 8600 GVW) — Exc. Quadrasteer Package	5-6"	RS999055	RS999056	RS7055	RS7056	—	—
	Sierra 2500 4WD (up to 8600 GVW) — Exc. Quadrasteer Package	1-2½"	—	—	RS7370	RS7274	RS55370 <sup>[313]</sup> RS5370 <sup>[313]</sup>	RS55274 RS5274
	Sierra 2500 4WD (up to 8600 GVW) — Exc. Quadrasteer Package	0"	RS999295	RS999274	RS7295	RS7274	RS55295 RS5295	RS55274 RS5274
2000-99	Sierra 2500 4WD (up to 8600 GVW) w/ Rancho® RS6549 System	4"	RS999296	RS999297	RS7296	—	RS55296 RS5296	RS55297 RS5297
2000-88	4WD K-2500 (3/4 Ton) - 6 Lug w/Rancho® RS6543 System	4"	RS999244	RS999227	—	—	RS55244 RS5244	RS55227 RS5227
	4WD K-2500 (3/4 Ton) - 8 Lug w/Rancho® RS6469 System	2½-4"	RS999001	RS999227	—	—	RS55001 RS5001	RS55227 RS5227
	4WD K-2500 (3/4 Ton) - 6 Lug w/Rancho® RS6443 System	2½-4"	RS999001	RS999190	—	RS7190	RS55001 RS5001	RS55190 RS5190
	4WD K-2500 (3/4 Ton) - 6 Lug w/Rancho® RS6427 System	1-2½"	RS999152 <sup>[148]</sup>	RS999190	RS7152 <sup>[148]</sup>	RS7190	RS55152 <sup>[148]</sup> <sup>[313]</sup> RS5152 <sup>[148]</sup> <sup>[313]</sup>	RS55190 RS5190
	4WD K-2500 (3/4 Ton)	0"	RS999150	RS999190	RS7150	RS7190	RS55150 RS5150	RS55190 RS5190
1987	4WD V-2500 (3/4 Ton) w/ O.E. Quad Suspension	2½-4"	RS999118 <sup>[20]</sup> <sup>[02]</sup>	—	RS7118 <sup>[20]</sup> <sup>[02]</sup>	—	RS55118 <sup>[20]</sup> <sup>[02]</sup>	—
	Inner Front (Long Shock) at Lower Mounting (2 Req'd)						RS5118 <sup>[20]</sup> <sup>[02]</sup>	
	Outer Front (Short Shock) at Lower Mounting (2 Req'd)						RS55001 <sup>[02]</sup> RS5001 <sup>[02]</sup>	
	Rear	—	RS999112	—	RS7112	—	RS55112 RS5112	
	4WD V-2500 (3/4 Ton) — Exc. O.E. Quad Suspension	2½-4"	RS999001	RS999112	—	RS7112	RS55001 RS5001	RS55112 RS5112
4WD V-2500 (3/4 Ton) w/ O.E. Quad Suspension	Inner Front (Long Shock) at Lower Mounting (2 Req'd)	0-2"	RS999113 <sup>[20]</sup> <sup>[02]</sup>	—	RS7113 <sup>[20]</sup> <sup>[02]</sup>	—	RS55113 <sup>[20]</sup> <sup>[02]</sup>	—
							Outer Front (Short Shock) at Lower Mounting (2 Req'd)	
	Rear	—	RS999118	—	RS7118	—	RS55118 RS5118	
	4WD V-2500 (3/4 Ton) — Exc. O.E. Quad Suspension	0-2"	RS999151	RS999118	—	RS7118	RS55151 RS5151	RS55118 RS5118
1986-81	4WD K-2500 (3/4 Ton) w/ O.E. Quad Suspension	2½-4"	RS999118 <sup>[20]</sup> <sup>[02]</sup>	—	RS7118 <sup>[20]</sup> <sup>[02]</sup>	—	RS55118 <sup>[20]</sup> <sup>[02]</sup>	—
	Inner Front (Long Shock) at Lower Mounting (2 Req'd)						RS5118 <sup>[20]</sup> <sup>[02]</sup>	
	Outer Front (Short Shock) at Lower Mounting (2 Req'd)						RS55001 <sup>[02]</sup> RS5001 <sup>[02]</sup>	
Rear	—	RS999112	—	RS7112	—	RS55112 RS5112		

<sup>[20]</sup> Additional washers may be required to increase space between shocks on lower mount. <sup>[148]</sup> Do not use with after market (stamped steel housing) ball joints. Use only with OE style (forged housing construction) upper ball joints. <sup>[313]</sup> Not for use with aftermarket shock spacers or relocation brackets. <sup>[02]</sup> Qty. Req. 2

# Shocks



YEAR	MODEL	RAISED HEIGHT	RS9000XL		RS7000MT		RS5000 / RS5000X	
			FRONT	REAR	FRONT	REAR	FRONT	REAR

## GMC (Cont.)

### GMC — Pickup (3/4 Ton) 4 W.D. (Sierra, K & V Models) (Cont.)

1986-81 (Cont.)	4WD K-2500 (3/4 Ton) w/ O.E. Quad Suspension	0-2"	RS999113 <sup>[20]</sup> <sub>[02]</sub>	—	RS7113 <sup>[20]</sup> <sub>[02]</sub>	—	RS55113 <sup>[20]</sup> <sub>[02]</sub>	—
	Inner Front (Long Shock) at Lower Mounting (2 Req'd)		RS999151 <sup>[02]</sup>	—	—	—	RS55151 <sup>[02]</sup> RS5151 <sup>[02]</sup>	—
	Outer Front (Short Shock) at Lower Mounting (2 Req'd) Rear		—	RS999118	—	RS7118	—	RS55118 RS5118
1986-73	4WD K-2500 (3/4 Ton)	0-2"	RS999151	RS999118	—	RS7118	RS55151 RS5151	RS55118 RS5118
1986-69	4WD K-2500 (3/4 Ton)	2½-4"	RS999001	RS999112	—	RS7112	RS55001 RS5001	RS55112 RS5112
1972-69	4WD K-2500 (3/4 Ton)	0-2"	RS999151	RS999118	—	RS7118	RS55151 RS5151	RS55118 RS5118
1968-67	4WD K-2500 (3/4 Ton)	3-4"	—	RS999112	—	RS7112	—	RS55112 RS5112

### GMC — Pickup (3/4 Ton) 2 W.D. (Sierra, C & R Models)

2018-11	Sierra 2500HD 2WD	5-6"	—	—	—	—	RS55382 RS5382	RS55383 RS5383
	Sierra 2500HD 2WD w/ Rancho® RS6554B or RS6564B Systems	4"	RS999380	RS999381	—	—	RS55380 RS5380	RS55381 RS5381
2020-11	Sierra 2500HD 2WD	1-2½"	—	RS999379	—	RS7379	RS55378 RS5378	RS55379 RS5379
	Sierra 2500HD 2WD	0"	RS999377	RS999379	—	RS7379	RS55377 RS5377	RS55379 RS5379
2010-01	Sierra 2500HD 2WD (9200 GVW) — Exc. Autoride & Air Leveling	5-6"	RS999055	RS999056	RS7055	RS7056	—	—
	Sierra 2500HD 2WD (9200 GVW) — Exc. Autoride & Air Leveling	4"	RS999289	RS999297	RS7296	—	RS55289 RS5289	RS55297 RS5297
	Sierra 2500HD 2WD (9200 GVW) — Exc. Autoride & Air Leveling	1-2½"	—	—	RS7370	RS7274	RS55370 <sup>[313]</sup> RS5370 <sup>[313]</sup>	RS55274 RS5274
	Sierra 2500HD 2WD (9200 GVW) — Exc. Autoride & Air Leveling	0"	RS999288	RS999274	RS7370	RS7274	RS55288 RS5288	RS55274 RS5274
2004-99	Sierra 2500 2WD (up to 8600 GVW) — Exc. QuadraSteer Package	0"	RS999263	RS999274	—	RS7274	RS55263 RS5263	RS55274 RS5274
2000-88	2WD C-2500 (3/4 Ton)	0"	RS999166 <sup>[24]</sup>	RS999190	—	RS7190	RS55166 RS5166	RS55190 RS5190
	2WD C-2500 (3/4 Ton) w/Rancho® RS6243 System	4"	RS999128 <sup>[24]</sup>	RS999190	RS7128	RS7190	RS55128 RS5128	RS55190 RS5190
1989-87	2WD R-2500 (3/4 Ton)	1½"	RS999120	RS999118	—	RS7118	RS55120 RS5120	RS55118 RS5118
1986-73	2WD C-2500 (3/4 Ton)	1½"	RS999120	RS999118	—	RS7118	RS55120 RS5120	RS55118 RS5118
1972-67	2WD C-2500 (3/4 Ton) w/ Rear Coil Springs	0"	RS999120	RS999113	—	RS7113	RS55120 RS5120	RS55113 RS5113
1972-63	2WD C-2500 (3/4 Ton) w/ Rear Leaf Spring	1½"	RS999120	RS999118	—	RS7118	RS55120 RS5120	RS55118 RS5118

### GMC — Pickup (1 Ton) 4 W.D. (Sierra, K & V Models)

2018-11	Sierra 3500HD 4WD	5-6"	—	—	—	—	RS55382 RS5382	RS55383 RS5383
	Sierra 3500HD 4WD	4"	RS999380	RS999381	—	—	RS55380 RS5380	RS55381 RS5381

<sup>[20]</sup> Additional washers may be required to increase space between shocks on lower mount. <sup>[24]</sup> Slight grinding of lower control arm is required. <sup>[313]</sup> Not for use with aftermarket shock spacers or relocation brackets. <sup>[02]</sup> Qty. Req. 2





# Shocks

YEAR	MODEL	RAISED HEIGHT	RS9000XL		RS7000MT		RS5000 / RS5000X	
			FRONT	REAR	FRONT	REAR	FRONT	REAR

## GMC (Cont.)

### GMC — Pickup (1 Ton) 4 W.D. (Sierra, K & V Models) (Cont.)

2020-11	Sierra 3500HD 4WD	1-2½"	—	RS999379	—	RS7379	RS55378 RS5378	RS55379 RS5379
	Sierra 3500HD 4WD	0"	RS999377	RS999379	—	RS7379	RS55377 RS5377	RS55379 RS5379
2010-01	Sierra 3500 4WD	1-2½"	—	—	RS7370	RS7274	RS55288 RS5288	RS55262 RS5262
	Sierra 3500 4WD (11400 GVW) — Inc. Chassis Cab	0"	RS999288	RS999262	RS7370	RS7274	RS55288 RS5288	RS55262 RS5262
2000-88	4WD K-3500 (1 Ton) w/Rancho® RS6469 System	4"	RS999001	RS999227	—	—	RS55001 RS5001	RS55227 RS5227
	4WD K-3500 (1 Ton)	0"	RS999150	RS999190	RS7150	RS7190	RS55150 RS5150	RS55190 RS5190
1991-87	4WD V-3500 (1 Ton)	2½-4"	RS999001	—	—	—	RS55001 RS5001	RS55134 RS5134
	4WD V-3500 (1 Ton)	0-2"	RS999151	—	—	—	RS55151 RS5151	RS55132 RS5132
1986-77	4WD K-3500 (1 Ton)	2½-4"	RS999001	—	—	—	RS55001 RS5001	RS55134 RS5134
	4WD K-3500 (1 Ton)	0-2"	RS999151	—	—	—	RS55151 RS5151	RS55132 RS5132

### GMC — Pickup (1 Ton) 2 W.D. (Sierra, C & R Models)

2018-11	Sierra 3500HD 2WD	5-6"	—	—	—	—	RS55382 RS5382	RS55383 RS5383
	Sierra 3500HD 2WD	4"	RS999380	RS999381	—	—	RS55380 RS5380	RS55381 RS5381
2020-11	Sierra 3500HD 2WD	1-2½"	—	RS999379	—	RS7379	RS55378 RS5378	RS55379 RS5379
	Sierra 3500HD 2WD	0"	RS999377	RS999379	—	RS7379	RS55377 RS5377	RS55379 RS5379
2010-01	2WD Sierra 3500 (1 Ton) (11400 GVW) Pickup w/ Ind. Front Suspension	1-2½"	—	—	RS7370	RS7274	RS55370 <sup>[33]</sup> RS5370 <sup>[33]</sup>	RS55262 RS5262
	2WD Sierra 3500 (1 Ton) (11400 GVW) Pickup w/ Ind. Front Suspension — Inc. Chassis Cab	0"	RS999288	RS999262	RS7370	RS7274	RS55288 RS5288	RS55262 RS5262
2000-92	2WD C-3500 (1Ton) Crew Cab	0"	RS999166 <sup>[24]</sup>	RS999190	—	RS7190	RS55166 RS5166	RS55190 RS5190
2000-87	2WD C-3500 (1 Ton) — Exc. Crew Cab & 3500HD Models	0"	RS999166 <sup>[24]</sup>	RS999190	—	RS7190	RS55166 RS5166	RS55190 RS5190
1991-87	2WD R-3500 (1 Ton) — Inc. Crew Cab	0"	RS999120	RS999118	—	RS7118	RS55120 RS5120	RS55118 RS5118
1986-73	2WD C-3500 (1 Ton) — Exc. Crew Cab	0"	RS999120	RS999118	—	RS7118	RS55120 RS5120	RS55118 RS5118
1972-67	2WD C-3500 (1 Ton) w/157" W.B. w/ Rear Coil Springs	0"	RS999120	RS999113	—	RS7113	RS55120 RS5120	RS55113 RS5113
	2WD C-3500 (1 Ton) w/ Rear Leaf Spring — Exc. 157" W.B.	0"	RS999120	RS999118	—	RS7118	RS55120 RS5120	RS55118 RS5118

### GMC — Pickup Canyon 4 W.D.

2020-15	Canyon 4WD	0"	RS999023	—	—	—	RS55840	RS55023
2012-04	Canyon 4wd w/ Rancho® RS6569B System w/ Rear Aluminum Driveshaft	4"	—	—	—	—	RS55610 RS5610	RS5301
	Canyon 4wd w/ Rancho® RS6569B System — Exc. Rear Aluminum Driveshaft	4"	—	—	—	—	RS55610 RS5610	RS55325 RS5325

<sup>[24]</sup> Slight grinding of lower control arm is required. <sup>[33]</sup> Not for use with aftermarket shock spacers or relocation brackets.

# Shocks



YEAR	MODEL	RAISED HEIGHT	RS90000XL		RS7000MT		RS5000 / RS5000X	
			FRONT	REAR	FRONT	REAR	FRONT	REAR

## GMC (Cont.)

### GMC — Pickup Canyon 4 W.D. (Cont.)

2012-04 (Cont.)	Canyon 4WD	1-2½"	—	—	—	—	RS55375 <sup>[313]</sup> RS5375 <sup>[313]</sup>	RS5301
	Canyon 4WD	0"	RS999300	RS999301	—	—	RS55300 RS5300	RS5301

### GMC — Pickup Canyon 2 W.D.

2020-15	Canyon 2WD	0"	RS999023	—	—	—	RS55840	RS55023
2012-04	Canyon 2WD w/ Rancho® RS6569B System w/ Rear Aluminum Driveshaft	4"	—	—	—	—	RS55610 RS5610	RS5301
	Canyon 2WD w/ Rancho® RS6569B System — Exc. Rear Aluminum Driveshaft	4"	—	—	—	—	RS55610 RS5610	RS55325 RS5325
	Canyon 2WD w/ Torsion Bar Front Suspension	1-2½"	—	—	—	—	RS55375 <sup>[313]</sup> RS5375 <sup>[313]</sup>	RS5301
	Canyon 2WD w/ Coil Spring Front Suspension — Exc. Torsion Bar Front Suspension (Z71 Off Road Package)	0"	—	RS999299	—	—	RS55770 RS5770	RS55299 RS5299
	Canyon 2WD w/ Torsion Bar Front Suspension	0"	RS999300	RS999301	—	—	RS55300 RS5300	RS5301

### GMC — Pickup S Models (Light Duty) 4 W.D. (Sonoma)

2004-83	4WD S-15 Sonoma Mid Size — Inc. Sport Package — Exc. ZR2 Wide Stance or Highrider Package	0"	RS999123	RS999124	—	—	RS5123	RS55124 RS5124
2003-94	4WD S-15 Sonoma Mid Size w/ ZR2 Wide Stance or Highrider Package — Inc. Sport Package	0"	RS999123	RS999190	—	RS7190	RS5123	RS55190 RS5190
1993-83	4WD S-15 Sonoma Mid Size w/Rancho® System	3"	RS999118	RS999124	RS7118	—	RS55118 RS5118	RS55124 RS5124

### GMC — Pickup S Models (Light Duty) 2 W.D. (Sonoma)

2003-94	2WD S-15 Sonoma Mid Size	0-2"	—	RS999124	—	—	RS55222 RS5222	RS55124 RS5124
1993-82	2WD S-15 Sonoma Mid Size	0-2"	—	RS999124	—	—	RS55222 RS5222	RS55124 RS5124

### GMC — Suburban 4 W.D.

1999-92	Suburban 1500 4WD	5-6"	RS999059	RS999060	—	—	—	—
	Suburban 1500 4WD w/ Rancho® RS6568 System	4"	RS999244	RS999227	—	—	RS55244 RS5244	RS55227 RS5227
	Suburban 1500 4WD w/ Rancho® RS6466 System	1-2½"	RS999152 <sup>[148]</sup>	RS999190	RS7152 <sup>[148]</sup>	RS7190	RS55152 <sup>[148]</sup> <sup>[313]</sup> RS5152 <sup>[148]</sup> <sup>[313]</sup>	RS55190 RS5190
	Suburban 1500 4WD	0-1"	RS999150	RS999124	RS7150	—	RS55150 RS5150	RS55124 RS5124
1998-92	Suburban 2500 4WD w/ Rancho® RS6469 System	2½-4"	RS999001	RS999227	—	—	RS55001 RS5001	RS55227 RS5227
1999-92	Suburban 2500 4WD	0-1"	RS999150 <sup>[148]</sup>	RS999124	RS7150 <sup>[148]</sup>	—	RS55150 <sup>[148]</sup> RS5150 <sup>[148]</sup>	RS55124 RS5124

<sup>[148]</sup> Do not use with after market (stamped steel housing) ball joints. Use only with OE style (forged housing construction) upper ball joints. <sup>[313]</sup> Not for use with aftermarket shock spacers or relocation brackets.



# Shocks

YEAR	MODEL	RAISED HEIGHT	RS9000XL		RS7000MT		RS5000 / RS5000X	
			FRONT	REAR	FRONT	REAR	FRONT	REAR

## GMC (Cont.)

### GMC — Suburban 4 W.D. (Cont.)

1991-81	4WD Suburban w/ O.E. Quad Suspension	2½-4"	RS999118 <sup>[20]</sup>	—	RS7118 <sup>[20][2]</sup>	—	RS55118 <sup>[20][2]</sup>	—
	Inner Front (Long Shock) at Lower Mounting (2 Req'd)		RS999001 <sup>[2]</sup>	—	—	—	RS5118 <sup>[20][2]</sup> RS55001 <sup>[2]</sup> RS5001 <sup>[2]</sup>	—
	Outer Front (Short Shock) at Lower Mounting (2 Req'd)	—	—	RS999112	—	RS7112	—	RS55112 RS5112
	Rear		RS999001	RS999112	—	RS7112	RS55001 RS5001	RS55112 RS5112
Suburban 1500 4WD — Exc. O.E. Quad Suspension	2½-4"	RS999113 <sup>[20]</sup>	—	RS7113 <sup>[20][2]</sup>	—	RS55113 <sup>[20][2]</sup>	—	
4WD Suburban w/ O.E. Quad Suspension	Inner Front (Long Shock) at Lower Mounting (2 Req'd)	0-2"	RS999151 <sup>[2]</sup>	—	—	—	RS55151 <sup>[2]</sup> RS5151 <sup>[2]</sup>	—
			—	RS999118	—	RS7118	—	RS55118 RS5118
Suburban 1500 4WD — Exc. O.E. Quad Suspension	0-2"	RS999151	RS999118	—	RS7118	RS55151 RS5151	RS55118 RS5118	
1980-73	Suburban 1500 4WD	0-2"	RS999151	RS999118	—	RS7118	RS55151 RS5151	RS55118 RS5118
1980-69	Suburban 1500 4WD	2½-4"	RS999001	RS999112	—	RS7112	RS55001 RS5001	RS55112 RS5112
1972-69	Suburban 1500 4WD	0-2"	RS999151	RS999118	—	RS7118	RS55151 RS5151	RS55118 RS5118

### GMC — Suburban 2 W.D. (Light Trucks)

1999-92	Suburban 1500 2WD w/Rancho® RS6267 System	4"	RS999128 <sup>[24]</sup>	RS999190	RS7128 <sup>[24]</sup>	RS7190	RS55128 <sup>[24]</sup> RS5128 <sup>[24]</sup>	RS55190 RS5190
	2WD Suburban	0-1"	RS999166	—	—	—	RS55166 RS5166	RS5193
1991-73	2WD Suburban	0-3"	RS999120	RS999118	—	RS7118	RS55120 RS5120	RS55118 RS5118
1972-67	2WD Suburban	0-3"	RS999120	RS999118	—	RS7118	RS55120 RS5120	RS55118 RS5118
1966-63	2WD Suburban	0-3"	RS999120	RS999118	—	RS7118	RS55120 RS5120	RS55118 RS5118

### GMC — Tracker

1998-89	Tracker	0"	—	RS999349	—	—	—	—
---------	---------	----	---	----------	---	---	---	---

### GMC — Van Safari (Mini) AWD

2005-90	AWD Safari Van	0"	RS999150 <sup>[148]</sup>	RS999147	RS7150 <sup>[148]</sup>	—	RS55150 <sup>[148]</sup> RS5150 <sup>[148]</sup>	RS55147 RS5147
---------	----------------	----	---------------------------	----------	-------------------------	---	---	-------------------

### GMC — Van Safari (Mini) 2 W.D.

2005-85	2WD Safari Van	0"	—	RS999147	—	—	—	RS55147 RS5147
---------	----------------	----	---	----------	---	---	---	-------------------

### GMC — Van (1/2 Ton) Savana & G Models - Inc. Rally & Vandura

1995-70	G-1500 (1/2 Ton)	0"	RS999120	RS999113	—	RS7113	RS55120 RS5120	RS55113 RS5113
1990-73	G-1500 (1/2 Ton)	1½"	RS999120	RS999118	—	RS7118	RS55120 RS5120	RS55118 RS5118

<sup>[20]</sup> Additional washers may be required to increase space between shocks on lower mount. <sup>[24]</sup> Slight grinding of lower control arm is required. <sup>[148]</sup> Do not use with after market (stamped steel housing) ball joints. Use only with OE style (forged housing construction) upper ball joints. <sup>[2]</sup> Qty. Req. 2

# Shocks



YEAR	MODEL	RAISED HEIGHT	RS90000XL		RS7000MT		RS5000 / RS5000X	
			FRONT	REAR	FRONT	REAR	FRONT	REAR

## GMC (Cont.)

### GMC — Van (1/2 Ton) Savana & G Models - Inc. Rally & Vandura (Cont.)

1969-64	G-1500 (1/2 Ton)	0"	RS999114	RS999118	—	RS7118	RS55114 RS5114	RS55118 RS5118
---------	------------------	----	----------	----------	---	--------	-------------------	-------------------

### GMC — Van (3/4 Ton) Savana & G Models - Inc. Rally & Vandura

1995-70	G-2500 (3/4 Ton)	0"	RS999120	RS999113	—	RS7113	RS55120 RS5120	RS55113 RS5113
1990-73	G-2500 (3/4 Ton)	1½"	RS999120	RS999118	—	RS7118	RS55120 RS5120	RS55118 RS5118
1969-67	G-2500 (3/4 Ton)	0"	RS999114	RS999118	—	RS7118	RS55114 RS5114	RS55118 RS5118

### GMC — Van (1 Ton) Savana & G Models - Inc. Rally & Vandura

1995-92	G-3500 (1 Ton) — Exc. Dual Rear Wheels	0"	RS999120	RS999116	—	—	RS55120 RS5120	RS55116 RS5116
1991-70	G-3500 (1 Ton) — Exc. Dual Rear Wheels	0"	RS999120	RS999113	—	RS7113	RS55120 RS5120	RS55113 RS5113

### GMC — Yukon XL (1/2 Ton) 4 W.D.

2018-15	Yukon XL 1500 — Exc. Z95 Magnetic Ride Control & Z85 Increased Capacity Chassis	0"	RS999830	RS999262	RS7830	RS7262	RS55830	RS55262
	Yukon XL 1500 w/ Z85 Increased Capacity Chassis — Exc. Z95 Magnetic Ride Control	0"	RS999830	—	RS7830	—	RS55830	—
2014-07	Yukon XL 1500 4WD w/ Rancho® RS6582 or RS6582B — Exc. Electronic Suspension(Z55) & Magnetic Ride Control(Z95)	4"	RS999786	RS999274	RS7786	RS7274	RS55786 RS5786	RS55274 RS5274
	Yukon XL 1500 4WD w/ Electronic Suspension(Z55) w/ Rancho® RS6582 or RS6582B System — Exc. Magnetic Ride Control(Z95)	4"	RS999799	—	—	—	—	—
	Yukon XL 1500 4WD — Exc. Electronic Suspension(Z55) & Magnetic Ride Control(Z95)	0"	RS999784	RS999262	RS7784	RS7262	RS55784 RS5784	RS55262 RS5262
2006-00	Yukon XL 1500 4WD — Exc. Electronic Suspension(Z55) & Self Leveling Nivomat Suspension(ZW7)	5-6"	RS999057	RS999058	—	—	—	—
	Yukon XL 1500 4WD w/Rancho® RS6546 or RS6547 System	4"	RS999268	RS999274	RS7268	RS7274	RS55268 RS5268	RS55274 RS5274
	Yukon XL 1500 4WD — Exc. Electronic Suspension(Z55) & Self Leveling Nivomat Suspension(ZW7)	1-2½"	—	—	RS7371	RS7262	RS55371 <sup>[313]</sup> RS5371 <sup>[313]</sup>	RS55262 RS5262
	Yukon XL 1500 4WD — Exc. Electronic Suspension(Z55) & Self Leveling Nivomat Suspension(ZW7)	0"	RS999265	RS999262	RS7371	RS7262	RS55265 RS5265	RS55262 RS5262
	Yukon XL 1500 4WD w/ Self Leveling Nivomat Suspension(ZW7) — Exc. Electronic Suspension(Z55)	0"	RS999265	—	RS7371	—	RS55265 RS5265	—

### GMC — Yukon XL (1/2 Ton) 2 W.D.

2018-15	Yukon XL 1500 — Exc. Z95 Magnetic Ride Control & Z85 Increased Capacity Chassis	0"	RS999830	RS999262	RS7830	RS7262	RS55830	RS55262
---------	---	----	----------	----------	--------	--------	---------	---------

<sup>[313]</sup> Not for use with aftermarket shock spacers or relocation brackets.



# Shocks

YEAR	MODEL	RAISED HEIGHT	RS9000XL		RS7000MT		RS5000 / RS5000X	
			FRONT	REAR	FRONT	REAR	FRONT	REAR

## GMC (Cont.)

### GMC — Yukon XL (1/2 Ton) 2 W.D. (Cont.)

2018-15 (Cont.)	Yukon XL 1500 w/ Z85 Increased Capacity Chassis — Exc. Z95 Magnetic Ride Control	0"	RS999830	—	RS7830	—	RS55830	—
2014-07	Yukon XL 1500 2WD w/ Electronic Suspension(Z55) w/ Rancho® RS6582 or RS6582B System — Exc. Magnetic Ride Control(Z95)	4"	RS999799	—	—	—	—	—
	Yukon XL 1500 2WD w/ Rancho® RS6582 or RS6582B System — Exc. Electronic Suspension(Z55) & Magnetic Ride Control(Z95)	4"	RS999786	RS999274	RS7786	RS7274	RS55786 RS5786	RS55274 RS5274
	Yukon XL 1500 2WD — Exc. Electronic Suspension(Z55) & Magnetic Ride Control(Z95)	0"	RS999784	RS999262	RS7784	RS7262	RS55784 RS5784	RS55262 RS5262
2006-00	Yukon XL 1500 2WD w/Rancho® RS6246 System	4"	RS999268	RS999274	RS7268	RS7274	RS55268 RS5268	RS55274 RS5274
	Yukon XL 1500 2WD — Exc. Electronic Suspension (Z55) & Self Leveling Nivomat Suspension(ZW7)	1-2½"	—	—	RS7371	RS7262	RS55371 <sup>[313]</sup> RS5371 <sup>[313]</sup>	RS55262 RS5262
	Yukon XL 1500 2WD — Exc. Electronic Suspension(Z55) & Self Leveling Nivomat Suspension(ZW7)	0"	RS999265	RS999262	RS7371	RS7262	RS55265 RS5265	RS55262 RS5262
	Yukon XL 1500 2WD w/ Self Leveling Nivomat Suspension(ZW7) — Exc. Electronic Suspension(Z55)	0"	RS999265	—	RS7371	—	RS55265 RS5265	—

### GMC — Yukon XL (3/4 Ton) 4 W.D.

2013-00	Yukon XL 2500 4WD — Exc. Electronic Suspension (Z55), Magnetic Ride Control (Z95) & Quadrasteer Package	5-6"	RS999055	RS999056	RS7055	RS7056	—	—
	Yukon XL 2500 4WD w/ Rancho® RS6551 or RS6551B Systems	4"	RS999296	RS999274	RS7296	RS7274	RS55296 RS5296	RS55274 RS5274
	Yukon XL 2500 4WD — Exc. Electronic Suspension (Z55), Magnetic Ride Control (Z95) & Quadrasteer Package	1-2½"	—	—	RS7370	RS7262	RS55370 <sup>[313]</sup> RS5370 <sup>[313]</sup>	RS55262 RS5262
	Yukon XL 2500 4WD — Exc. Electronic Suspension (Z55), Magnetic Ride Control (Z95) & Quadrasteer Package	0"	RS999295	RS999262	RS7295	RS7262	RS55295 RS5295	RS55262 RS5262

### GMC — Yukon XL (3/4 Ton) 2 W.D.

2013-00	Yukon XL 2500 2WD — Exc. Electronic Suspension (Z55), Magnetic Ride Control (Z95) & Quadrasteer Package	5-6"	RS999055	RS999056	RS7055	RS7056	—	—
	Yukon XL 2500 2WD w/ Rancho® RS6551 or RS6551B Systems	4"	RS999296	RS999274	RS7296	RS7274	RS55296 RS5296	RS55274 RS5274
	Yukon XL 2500 2WD — Exc. Electronic Suspension (Z55), Magnetic Ride Control (Z95) & Quadrasteer Package	1-2½"	—	—	RS7370	RS7262	RS55370 <sup>[313]</sup> RS5370 <sup>[313]</sup>	RS55262 RS5262
	Yukon XL 2500 2WD — Exc. Electronic Suspension (Z55), Magnetic Ride Control (Z95) & Quadrasteer Package	0"	RS999295	RS999262	RS7295	RS7262	RS55295 RS5295	RS55262 RS5262

### GMC — Yukon 4 W.D.

2018-15	Yukon 4WD — Exc. Z95 Magnetic Ride Control & Z85 Increased Capacity Chassis	0"	RS999830	RS999262	RS7830	RS7262	RS55830	RS55262
---------	---	----	----------	----------	--------	--------	---------	---------

<sup>[313]</sup> Not for use with aftermarket shock spacers or relocation brackets.



# Shocks



YEAR	MODEL	RAISED HEIGHT	RS9000XL		RS7000MT		RS5000 / RS5000X	
			FRONT	REAR	FRONT	REAR	FRONT	REAR

## GMC (Cont.)

### GMC — Yukon 4 W.D. (Cont.)

2018-15 (Cont.)	Yukon 4WD w/ Z85 Increased Capacity Chassis — Exc. Z95 Magnetic Ride Control	0"	RS999830	—	RS7830	—	RS55830	—
2014-07	Yukon 4WD w/ Automatic Transmission w/ Rancho® RS6582 or RS6582B — Exc. Electronic Suspension(Z55) & Magnetic Ride Control(Z95)	4"	RS999786	RS999274	RS7786	RS7274	RS55786 RS5786	RS55274 RS5274
	Yukon 4WD w/ Autoride w/ Rancho® RS6582 or RS6582B System	4"	RS999799	—	—	—	—	—
	Yukon 4WD — Exc. Electronic Suspension(Z55) & Magnetic Ride Control(Z95)	0"	RS999784	RS999262	—	RS7262	RS55784 RS5784	RS55262 RS5262
2006-00	Yukon 4WD New Body Style — Exc. Electronic Suspension(Z55) & Self Leveling Nivomat Suspension(ZW7)	5-6"	RS999057	RS999058	—	—	—	—
	Yukon 4WD New Body Style w/Rancho® RS6547 or RS6547B System	4"	RS999268	RS999274	RS7268	RS7274	RS55268 RS5268	RS55274 RS5274
	Yukon 4WD New Body Style — Exc. Electronic Suspension(Z55) & Self Leveling Nivomat Suspension(ZW7)	1-2½"	—	—	RS7371	RS7262	RS55371 <sup>[313]</sup> RS5371 <sup>[313]</sup>	RS55262 RS5262
	Yukon 4WD New Body Style — Exc. Electronic Suspension(Z55) & Self Leveling Nivomat Suspension(ZW7)	0"	RS999265	RS999262	RS7371	RS7262	RS55265 RS5265	RS55262 RS5262
	Yukon 4WD New Body Style w/ Self Leveling Nivomat Suspension(ZW7) — Exc. Electronic Suspension(Z55)	0"	RS999265	—	RS7371	—	RS55265 RS5265	—
2000-95	4WD Yukon 4 Door Old Body Style	5-6"	RS999059	RS999060	—	—	—	—
	4WD Yukon 4 Door Old Body Style w/ Rancho® RS6455 System	2½-4"	RS999001	RS999190	—	RS7190	RS55001 RS5001	RS55190 RS5190
	4WD Yukon 4 Door Old Body Style w/ Rancho® RS6555 System	2½-4"	RS999244	RS999227	—	—	RS55244 RS5244	RS55227 RS5227
	4WD Yukon 4 Door Old Body Style	0-1"	RS999150	RS999124	RS7150	—	RS55150 RS5150	RS55124 RS5124
2000-92	4WD Yukon 2 Door Old Body Style	5-6"	RS999059	RS999060	—	—	—	—
	4WD Yukon 2 Door Old Body Style w/Rancho® RS6468 System	2½-4"	RS999001	RS999190	—	RS7190	RS55001 RS5001	RS55190 RS5190
	4WD Yukon 2 Door Old Body Style w/Rancho® RS6568 System	4"	RS999244	RS999227	—	—	RS55244 RS5244	RS55227 RS5227
	4WD Yukon 2 Door Old Body Style w/Rancho® RS6426 System	1-2½"	RS999152 <sup>[148]</sup>	RS999190	RS7152 <sup>[148]</sup>	RS7190	RS55152 <sup>[148]</sup> <sup>[313]</sup> RS5152 <sup>[148]</sup> <sup>[313]</sup>	RS55190 RS5190
	4WD Yukon 2 Door Old Body Style	0-1"	RS999150	RS999124	RS7150	—	RS55150 RS5150	RS55124 RS5124

### GMC — Yukon 2 W.D.

2018-15	Yukon 2WD — Exc. Z95 Magnetic Ride Control & Z85 Increased Capacity Chassis	0"	RS999830	RS999262	RS7830	RS7262	RS55830	RS55262
	Yukon 2WD w/ Z85 Increased Capacity Chassis — Exc. Z95 Magnetic Ride Control	0"	RS999830	—	RS7830	—	RS55830	—
2014-07	Yukon 2WD — Exc. Electronic Suspension(Z55), Magnetic Ride Control(Z95) & Police Package	0"	RS999784	RS999262	—	RS7262	RS55784 RS5784	RS55262 RS5262

<sup>[148]</sup> Do not use with after market (stamped steel housing) ball joints. Use only with OE style (forged housing construction) upper ball joints. <sup>[313]</sup> Not for use with aftermarket shock spacers or relocation brackets.



# Shocks

YEAR	MODEL	RAISED HEIGHT	RS9000XL		RS7000MT		RS5000 / RS5000X	
			FRONT	REAR	FRONT	REAR	FRONT	REAR

## GMC (Cont.)

### GMC — Yukon 2 W.D. (Cont.)

2014-07 (Cont.)	Yukon 2WD w/ Autoride w/ Rancho® RS6582 or RS6582B System	4"	RS999799	—	—	—	—	—
	Yukon 2WD w/ Rancho® RS6582 or RS6582B — Exc. Electronic Suspension(Z55) & Magnetic Ride Control(Z95)	4"	RS999786	RS999274	RS7786	RS7274	RS55786 RS5786	RS55274 RS5274
2006-00	2WD Yukon 4 Door — Exc. Electronic Suspension(Z55) & Self Leveling Nivomat Suspension(ZW7)	1-2½"	—	—	RS7371	RS7262	RS55371 <sup>[313]</sup> RS5371 <sup>[313]</sup>	RS55262 RS5262
	Yukon 2WD — Exc. Electronic Suspension(Z55) & Self Leveling Nivomat Suspension(ZW7)	0"	RS999265	—	RS7371	RS7262	RS55265 RS5265	RS55262 RS5262
	Yukon 2WD w/ Self Leveling Nivomat Suspension(ZW7) — Exc. Electronic Suspension(Z55)	0"	RS999265	—	RS7371	—	RS55265 RS5265	—
2001-00	Yukon 2WD w/ Rancho® RS6246 System	4"	RS999268	RS999274	RS7268	RS7274	RS55268 RS5268	RS55274 RS5274
1999-95	2WD Yukon 4 Door w/Rancho® RS6267 System	4"	RS999128 <sup>[24]</sup>	RS999190	RS7128	RS7190	RS55128 RS5128	RS55190 RS5190
	2WD Yukon 2 Door	0"	RS999166 <sup>[24]</sup>	RS999124	—	—	RS55166 RS5166	RS55124 RS5124
	2WD Yukon 4 Door	0"	RS999166 <sup>[24]</sup>	—	—	—	RS55166 RS5166	RS5193

## HONDA

### HONDA — CR-V

2006-02	CR-V	0"	—	—	—	—	—	RS5825
---------	------	----	---	---	---	---	---	--------

### HONDA — Passport

1997-96	Passport	0"	—	RS999186	—	—	—	RS5186
1995-94	Passport	0"	RS999214	RS999186	—	—	RS55214 RS5214	RS5186

## HUMMER

### HUMMER — H2

2009-03	H2 w/Rancho® RS6556 or RS6557 Systems	4"	RS999289	RS999297	—	—	RS55289 RS5289	RS55297 RS5297
	H2	1-2½"	—	—	—	RS7269	RS55370 <sup>[313]</sup> RS5370 <sup>[313]</sup>	RS55269 RS5269
	H2	0"	RS999288	RS999269	—	RS7269	RS55288 RS5288	RS55269 RS5269
2009-00	H2 — Inc. SUT Models	5-6"	RS999055	RS999056	—	RS7056	—	—

### HUMMER — H3

2010-06	H3	1-2½"	—	—	—	—	RS55376 <sup>[313]</sup> RS5376 <sup>[313]</sup>	—
	H3	0"	RS999307	RS999308	—	—	—	RS55308 <sup>[313]</sup> RS5308 <sup>[313]</sup>
2009-06	H3 w/Rancho® RS6558B System	4"	RS999309	RS999310	—	—	—	—

## INFINITI

### INFINITI — QX56

2008-04	QX56 w/ Auto Rear Leveling w/ Rancho® RS6595B Suspension	4"	RS999773	—	—	—	—	—
---------	--	----	----------	---	---	---	---	---

<sup>[24]</sup> Slight grinding of lower control arm is required. <sup>[313]</sup> Not for use with aftermarket shock spacers or relocation brackets.

# Shocks



YEAR	MODEL	RAISED HEIGHT	RS90000XL		RS7000MT		RS5000 / RS5000X	
			FRONT	REAR	FRONT	REAR	FRONT	REAR

## INFINITI (Cont.)

### INFINITI — QX56 (Cont.)

2008-04 (Cont.)	QX56 w/ Rancho® RS6595B Suspension — Exc. Auto Rear Leveling	4"	RS999773	RS999306	—	—	RS55773 RS5773	—
	QX56 w/ Auto Rear Leveling	0"	—	—	—	—	RS5827	—
	QX56 — Exc. Auto Rear Leveling	0"	—	RS999306	—	—	RS5827	—

## INTERNATIONAL

### INTERNATIONAL — Scout

1980-71	Scout, Scout II, Travelall	2-3"	RS999115	RS999118	—	RS7118	RS55115 RS5115	RS55118 RS5118
	Scout, Scout II, Travelall	0"	RS999117	RS999113	—	RS7113	RS55117 RS5117	RS55113 RS5113
1971-61	Scout 80, 800 All	3-4"	RS999113	RS999115	RS7113	—	RS55113 RS5113	RS55115 RS5115
	Scout 80, 800 All	0-2"	RS999119	RS999136	RS7119	—	RS55119 RS5119	RS55136 RS5136

## ISUZU

### ISUZU — Amigo 4 W.D.

1994-89	4WD Amigo	0"	RS999214	RS999008	—	RS7008	RS55214 RS5214	RS55008 RS5008
---------	-----------	----	----------	----------	---	--------	-------------------	-------------------

### ISUZU — Amigo 2 W.D.

1994-89	2WD Amigo	0"	RS999214	RS999008	—	RS7008	RS55214 RS5214	RS55008 RS5008
---------	-----------	----	----------	----------	---	--------	-------------------	-------------------

### ISUZU — Ascender

2008-03	Ascender w/ Rear Air Spring Suspension	0"	—	—	—	—	RS55817 RS5817	RS55386 RS5386
	Ascender w/ Rear Coil Spring Suspension	0"	—	—	—	—	RS55817 RS5817	RS55387 RS5387

### ISUZU — Hombre 4 W.D.

2000-96	4WD Hombre	0"	RS999123 <sup>Ⓛ</sup>	RS999124	—	—	RS5123	RS55124 RS5124
---------	------------	----	-----------------------	----------	---	---	--------	-------------------

### ISUZU — Hombre 2 W.D.

2000-96	2WD Hombre	0"	—	RS999124	—	—	RS55222 RS5222	RS55124 RS5124
---------	------------	----	---	----------	---	---	-------------------	-------------------

### ISUZU — Pickup Series 4 W.D.

1995-91	4WD Pickup	0"	RS999214	RS999113	—	RS7113	RS55214 RS5214	RS55113 RS5113
1990-89	4WD Pickup	0"	RS999214	RS999008	—	RS7008	RS55214 RS5214	RS55008 RS5008
1988-81	4WD Pickup	0"	—	—	—	—	RS55605 <sup>Ⓡ</sup> RS5605 <sup>Ⓡ</sup>	RS5601 <sup>Ⓡ</sup>

### ISUZU — Pickup Series 2 W.D.

1995-91	2WD Pickup	0"	RS999214	RS999113	—	RS7113	RS5214	RS55113 RS5113
1990-89	2WD Pickup	0"	RS999214	RS999008	—	RS7008	RS5214	RS55008 RS5008
1988-81	2WD Pickup	0"	—	—	—	—	RS55605 <sup>Ⓡ</sup> RS5605 <sup>Ⓡ</sup>	RS5601 <sup>Ⓡ</sup>

### ISUZU — Rodeo 4 W.D.

1997-96	4WD Rodeo	0"	—	RS999186	—	—	—	RS5186
---------	-----------	----	---	----------	---	---	---	--------

<sup>Ⓛ</sup> Front shock must be installed rod end down (without shock boot). <sup>Ⓡ</sup> RS5600 series shocks are 1 $\frac{3}{16}$ " bore.



# Shocks

YEAR	MODEL	RAISED HEIGHT	RS9000XL		RS7000MT		RS5000 / RS5000X	
			FRONT	REAR	FRONT	REAR	FRONT	REAR

## ISUZU (Cont.)

### ISUZU — Rodeo 4 W.D. (Cont.)

1995-91	4WD Rodeo	0"	RS999214	RS999186	—	—	RS55214 RS5214	RS5186
---------	-----------	----	----------	----------	---	---	-------------------	--------

### ISUZU — Rodeo 2 W.D.

1997-96	2WD Rodeo	0"	—	RS999186	—	—	—	RS5186
1995-91	2WD Rodeo	0"	RS999214	RS999186	—	—	RS55214 RS5214	RS5186

### ISUZU — Trooper & Trooper II 4 W.D.

2002-92	4WD Trooper	0-1"	RS999214	RS999215	—	—	RS55214 RS5214	RS55215 RS5215
1991-89	4WD Trooper II	0-1"	RS999214	RS999179	—	—	RS55214 RS5214	RS5179
1988-87	4WD Trooper II	0-1"	—	RS999179	—	—	RS55605 <sup>[70]</sup> RS5605 <sup>[70]</sup>	RS55179 RS5179
1986-84	4WD Trooper II	0-1"	—	—	—	—	RS55605 <sup>[70]</sup> RS5605 <sup>[70]</sup>	RS5205

### ISUZU — Trooper & Trooper II 2 W.D.

2002-00	2WD Trooper	0-1"	RS999214	RS999215	—	—	RS55214 RS5214	RS55215 RS5215
---------	-------------	------	----------	----------	---	---	-------------------	-------------------

### ISUZU — Vehicross 4 W.D.

2001-99	4WD Vehicross	0"	RS999214	RS999215	—	—	RS55214 RS5214	RS55215 RS5215
---------	---------------	----	----------	----------	---	---	-------------------	-------------------

## JEEP

### JEEP — Cherokee

2001-84	Cherokee XJ w/ Rancho® RS66000 or RS66001 System	3"	RS999239	RS999129	RS7239	RS7129	RS55239 RS5239	RS55129 RS5129
	Cherokee XJ w/ Rancho® RS66002 or RS66003 System	3"	RS999239	—	RS7239	—	RS55239 RS5239	RS55245
	Cherokee XJ	0"	RS999128	RS999129	RS7128	RS7129	RS55128 RS5128	RS55129 RS5129

### JEEP — CJ Series 4 W.D.

1986-82	4WD CJ5, CJ7	2½"	RS999113	RS999118 <sup>[316]</sup>	RS7113	RS7118	RS55113 RS5113	RS55118 RS5118
	4WD CJ5, CJ7	0-1½"	—	RS999113 <sup>[316]</sup>	RS7113	RS7113	RS55113 RS5113	RS55113 RS5113
1981-76	4WD CJ5, CJ7	2½"	RS999119 <sup>[21]</sup>	RS999118	RS7119 <sup>[21]</sup>	RS7118	RS55119 RS5119 <sup>[21]</sup>	RS55118 RS5118
	4WD CJ5, CJ7	0-1½"	RS999119	RS999113	RS7119	RS7113	RS55119 RS5119	RS55113 RS5113
1975-73	4WD CJ5, CJ6	0"	RS999119	RS999119	RS7119	RS7119	RS55119 RS5119	RS55119 RS5119
1975-53	4WD CJ5, CJ6	2-3"	RS999113	RS999113	RS7113	RS7113	RS55113 RS5113	RS55113 RS5113
1972-53	4WD CJ5, CJ6	0"	RS999119	RS999119	RS7119	RS7119	RS55119 RS5119	RS55119 RS5119
1963-41	4WD CJ2A, CJ3A, CJ3B	2-3"	RS999119	RS999113	—	RS7113	—	RS55113 RS5113
	4WD CJ2A, CJ3A, CJ3B	0"	—	RS999119	RS7119	RS7119	RS55119 RS5119	RS55119 RS5119

<sup>[21]</sup> On 1976-81 CJ5, CJ7, Scrambler 2½" Suspension System RS5119 & RS999119 may be too short and you must use RS5113 & RS999113 with with Bump Stop Kit No. RS8203. <sup>[70]</sup> RS5600 series shocks are 1⅜" bore. <sup>[316]</sup> Requires aftermarket shock adapter bracket.

# Shocks



YEAR	MODEL	RAISED HEIGHT	RS90000XL		RS7000MT		RS5000 / RS5000X	
			FRONT	REAR	FRONT	REAR	FRONT	REAR

## JEEP (Cont.)

### JEEP — CJ Series 2 W.D.

1975-72	2WD CJ5, CJ6	2½"	RS999113	RS999113	RS7113	RS7113	RS55113 RS5113	RS55113 RS5113
---------	--------------	-----	----------	----------	--------	--------	-------------------	-------------------

### JEEP — Commander

2010-06	Commander	0"	—	—	—	—	RS55826 RS5826	RS5398
---------	-----------	----	---	---	---	---	-------------------	--------

### JEEP — DJ Dispatcher 4 W.D.

1974-72	4WD DJ5	2½"	RS999113	RS999113	RS7113	RS7113	RS55113 RS5113	RS55113 RS5113
---------	---------	-----	----------	----------	--------	--------	-------------------	-------------------

### JEEP — DJ Dispatcher 2 W.D.

1974-72	2WD DJ5	2½"	RS999113	RS999113	RS7113	RS7113	RS55113 RS5113	RS55113 RS5113
1974-65	2WD DJ5	0"	RS999119	RS999119	RS7119	RS7119	RS55119 RS5119	RS55119 RS5119
1965-49	2WD DJ3	0"	—	RS999119	—	RS7119	—	RS55119 RS5119

### JEEP — Grand Cherokee

2018-16	Grand Cherokee w/ Rear Coil Spring — Exc. Air Suspension, Load Leveling Suspension or SRT Models	0"	—	—	—	—	—	RS55399 RS5399
2015-11	Grand Cherokee w/ Rear Coil Spring — Exc. Air Suspension, Load Leveling Suspension or SRT Models	0"	—	—	—	—	RS55842	RS55399 RS5399
2010-05	Grand Cherokee WK	0"	—	—	—	—	RS55826 RS5826	RS5398
2004-99	Grand Cherokee WJ	0"	RS999128	RS999260	RS7128	—	RS55128 RS5128	RS5260
2001-99	Grand Cherokee WJ	2"	RS999239	RS999260	RS7239	—	RS55239 RS5239	RS5260
1998-93	Grand Cherokee ZJ	3"	RS999239	RS999194	RS7239	—	RS55239 RS5239	RS55194 RS5194
	Grand Cherokee ZJ	2"	RS999239	RS999194	RS7239	—	RS55239 RS5239	RS55194 RS5194
	Grand Cherokee ZJ	0"	RS999128	RS999259	RS7128	—	RS55128 RS5128	RS55259 RS5259

### JEEP — Grand Wagoneer 4 W.D.

1991-84	4WD Grand Wagoneer	2½"	RS999118	RS999118	RS7118	RS7118	RS55118 RS5118	RS55118 RS5118
	4WD Grand Wagoneer	0"	RS999113	RS999113	RS7113	RS7113	RS55113 RS5113	RS55113 RS5113

### JEEP — Jeepster (Inc. Commando) 4 W.D.

1973-69	4WD Jeepster, C101, Commando	2-3"	RS999113	RS999118	RS7113	RS7118	RS55113 RS5113	RS55118 RS5118
	4WD Jeepster, C101, Commando	0"	RS999119	RS999113	RS7119	RS7113	RS55119 RS5119	RS55113 RS5113
1962-47	4WD Utility Wagon	1½-3"	RS999119	RS999116	RS7119	—	RS55119 RS5119	RS55116 RS5116
	4WD Utility Wagon	0"	—	RS999113	—	RS7113	—	RS55113 RS5113

### JEEP — Liberty

2012-02	Liberty	0"	RS999764	RS999284	—	—	RS55764 RS5764	RS55284 RS5284
---------	---------	----	----------	----------	---	---	-------------------	-------------------





YEAR	MODEL	RAISED HEIGHT	RS9000XL		RS7000MT		RS5000 / RS5000X	
			FRONT	REAR	FRONT	REAR	FRONT	REAR

## JEEP (Cont.)

### JEEP — M Series (Military Jeep) 4 W.D.

1975-53	4WD M38A1	2-3"	RS999113	RS999113	RS7113	RS7113	RS55113 RS5113	RS55113 RS5113
	4WD M38A1	0"	RS999119	RS999119	RS7119	RS7119	RS55119 RS5119	RS55119 RS5119
1963-41	4WD MB, M38	2-3"	RS999119	RS999113	RS7119	RS7113	RS55119 RS5119	RS55113 RS5113
	4WD MB, M38	0"	—	RS999119	—	RS7119	—	RS55119 RS5119

### JEEP — Pickup Comanche (MJ Series) 4 W.D.

1992-91	4WD Comanche Mid Size	0"	RS999128	RS999118	RS7128	RS7118	RS55128 RS5128	RS55118 RS5118
1992-86	4WD Comanche Mid Size - 2" max. ht. rear	3"	RS999239	RS999118	RS7239	RS7118	RS55239 RS5239	RS55118 RS5118
1990-86	4WD Comanche Mid Size	0"	RS999128	RS999118	RS7128	RS7118	RS55128 RS5128	RS55118 RS5118

### JEEP — Pickup Comanche (MJ Series) 2 W.D.

1992-91	2WD Comanche Mid Size	0"	RS999128	RS999118	RS7128	RS7118	RS55128 RS5128	RS55118 RS5118
1992-86	2WD Comanche Mid Size - 2" max. ht. rear	3"	RS999239	RS999118	RS7239	RS7118	RS55239 RS5239	RS55118 RS5118
1990-87	2WD Comanche Mid Size	0"	RS999128	RS999118	RS7128	RS7118	RS55128 RS5128	RS55118 RS5118

### JEEP — Pickup Gladiator (JT Series) 4 W.D.

2020	4WD Gladiator	0"	RS999063	RS999069	—	—	RS55063	RS55069
	4WD Gladiator	2-3"	RS999065	—	—	—	RS55065	RS55070

### JEEP — Pickup Gladiator (J Series) 4 W.D.

1973-65	4WD Gladiator	2-3"	RS999116	RS999118	—	RS7118	RS55116 RS5116	RS55118 RS5118
	4WD Gladiator	0"	RS999113	RS999113	RS7113	RS7113	RS55113 RS5113	RS55113 RS5113
1962-47	4WD Utility Truck	1½-3"	RS999119	RS999116	RS7119	—	RS55119 RS5119	RS55116 RS5116
	4WD Utility Truck	0"	—	RS999113	—	RS7113	—	RS55113 RS5113

### JEEP — Pickup Pioneer (J Series) 4 W.D.

1986-74	4WD J10 (1/2 Ton), J20 (3/4 Ton)	2-3"	RS999118	RS999118	RS7118	RS7118	RS55118 RS5118	RS55118 RS5118
	4WD J10 (1/2 Ton), J20 (3/4 Ton)	0"	RS999113	RS999113	RS7113	RS7113	RS55113 RS5113	RS55113 RS5113

### JEEP — Scrambler 4 W.D.

1985-82	4WD Scrambler	2½"	RS999113	RS999118	RS7113	RS7118	RS55113 RS5113	RS55118 RS5118
	4WD Scrambler	0-1½"	RS999113	RS999113	RS7113	RS7113	RS55113 RS5113	RS55113 RS5113
1981	4WD Scrambler	2"	RS999119	RS999118	RS7119	RS7118	RS55119 RS5119	RS55118 RS5118
	4WD Scrambler	2½"	RS999119 <sup>[2]</sup>	RS999118	RS7119 <sup>[2]</sup>	RS7118	RS55119 RS5119 <sup>[2]</sup>	RS55118 RS5118
	4WD Scrambler	0-1½"	RS999119	RS999113	RS7119	RS7113	RS55119 RS5119	RS55113 RS5113

<sup>[2]</sup> On 1976-81 CJ5, CJ7, Scrambler 2½" Suspension System RS5119 & RS999119 may be too short and you must use RS5113 & RS999113 with with Bump Stop Kit No. RS8203.

# Shocks



YEAR	MODEL	RAISED HEIGHT	RS9000XL		RS7000MT		RS5000 / RS5000X	
			FRONT	REAR	FRONT	REAR	FRONT	REAR

## JEEP (Cont.)

### JEEP — Wagoneer 4 W.D.

1990-84	4WD Wagoneer (XJ) 101" WB — Exc. Grand Wagoneer	0"	RS999128	RS999129	RS7128	RS7129	RS55128 RS5128	RS55129 RS5129
1983-76	4WD Wagoneer Full Size	2-3"	RS999118	RS999118	RS7118	RS7118	RS55118 RS5118	RS55118 RS5118
	4WD Wagoneer Full Size	0"	RS999113	RS999113	RS7113	RS7113	RS55113 RS5113	RS55113 RS5113
1975	4WD Wagoneer Full Size	2-3"	RS999118	RS999119	RS7118	RS7119	RS55118 RS5118	RS55119 RS5119
	4WD Wagoneer Full Size	0"	RS999113	RS999120	RS7113	—	RS55113 RS5113	RS55120 RS5120
1974	4WD Wagoneer Full Size	2-3"	RS999118	RS999113	RS7118	RS7113	RS55118 RS5118	RS55113 RS5113
	4WD Wagoneer Full Size	0"	RS999113	RS999119	RS7113	RS7119	RS55113 RS5113	RS55119 RS5119
1973-63	4WD Wagoneer Full Size	2-3"	RS999116	RS999118	—	RS7118	RS55116 RS5116	RS55118 RS5118
	4WD Wagoneer Full Size	0"	RS999113	RS999113	RS7113	RS7113	RS55113 RS5113	RS55113 RS5113

### JEEP — Wrangler (JK Series)

2018-07	Wrangler JK 4WD	0-2"	RS999326	RS999328	RS7326	RS7328	RS55326 RS5326	RS55328 RS5328
	Wrangler JK w/ Rancho® RS6509, RS6509B, RS6517, RS6517B, RS66102B, RS66103, RS66103B, RS66104, RS66104B, RS66105, RS66105B, RS66114B or RS66115B Systems	4"	RS999331	RS999332	RS7331	RS7330	RS55331 RS5331	RS55332 RS5332
2016-07	Wrangler JK w/ Rancho® RS6507 or RS6507B Systems	4"	RS999329	RS999330	RS7329	RS7330	RS55329 RS5329	RS55330 RS5330
2018-07	Wrangler JK w/ Rancho® RS66106B, RS66107, RS66107B, RS66110 or RS66110B Systems	3"	RS999329	RS999330	RS7329	RS7330	RS55329 RS5329	RS55330 RS5330
2010-07	Wrangler JK 2WD	0-2"	RS999326	RS999328 RS999327	RS7326	RS7328	RS55326 RS5326	RS55328

### JEEP — Wrangler (JL Series)

2019-18	Wrangler JL 4WD	0"	RS999063	RS999064	—	—	RS55063	RS55064
	Wrangler JL Rubicon 4WD	2"	RS999065	RS999066	RS7065	RS7066	RS55065	RS55066
	Wrangler JL All — Exc. Rubicon 4WD	3½"	RS999065	RS999066	RS7065	RS7066	RS55065	RS55066
	Wrangler JL All — Rubicon 4WD w/ Rancho RS66123B or RS66125B Systems	3½"	RS999067 <sup>[1169]</sup>	RS999068 <sup>[1169]</sup>	RS7067 <sup>[1169]</sup>	RS7068 <sup>[1169]</sup>	RS55067 <sup>[1169]</sup>	RS55068 <sup>[1169]</sup>
	Wrangler JL All — Exc. Rubicon 4WD w/ Rancho RS66123B or RS66125B Systems	4½"	RS999067 <sup>[1169]</sup>	RS999068 <sup>[1169]</sup>	RS7067 <sup>[1169]</sup>	RS7068 <sup>[1169]</sup>	RS55067 <sup>[1169]</sup>	RS55068 <sup>[1169]</sup>

### JEEP — Wrangler (TJ/LJ Series)

2006-97	Wrangler TJ	5-6"	RS999061	RS999062	RS7061	RS7062	—	—
	Wrangler TJ w/Rancho® RS66113B System	3½"	RS999255	RS999256	RS7255	RS7256	RS55255 RS5255	RS55256 RS5256
	Wrangler TJ w/Rancho® RS6501 or RS6504 System	3½"	RS999255	RS999256	RS7255	RS7256	RS55255 RS5255	RS55256 RS5256
	Wrangler TJ w/Rancho® RS6503 System	2½"	RS999239	RS999241	RS7239	RS7241	RS55239 RS5239	RS55241 RS5241



# Shocks

YEAR	MODEL	RAISED HEIGHT	RS9000XL		RS7000MT		RS5000 / RS5000X	
			FRONT	REAR	FRONT	REAR	FRONT	REAR

## JEEP (Cont.)

### JEEP — Wrangler (TJ/LJ Series) (Cont.)

2006-97 (Cont.)	Wrangler TJ	0"	RS999128	RS999240	RS7128	RS7240	RS55128 RS5128	RS55240 RS5240
-----------------	-------------	----	----------	----------	--------	--------	-------------------	-------------------

### JEEP — Wrangler (YJ Series)

1995-87	Wrangler YJ 4WD w/Rancho® 2½" System	2½"	RS999168	RS999118 <sup>[316]</sup>	RS7168	RS7118	RS55168 RS5168	RS55118 RS5118
	Wrangler YJ 4WD	0-1½"	RS999168	RS999113 <sup>[316]</sup>	RS7168	RS7113	RS55168 RS5168	RS55113 RS5113

## LAND ROVER

### LAND ROVER — Defender 90

1999-93	All	0-1"	RS999159	RS999157	—	—	RS55159 RS5159	RS55157 RS5157
---------	-----	------	----------	----------	---	---	-------------------	-------------------

### LAND ROVER — Discovery

1995-94	All	0-1"	RS999159	RS999157	—	—	RS55159 RS5159	RS55157 RS5157
---------	-----	------	----------	----------	---	---	-------------------	-------------------

### LAND ROVER — Land Rover

1974-58	Series I, II, IIA, IIB, III with 88" Wheel Base	0"	—	RS999226	—	—	—	RS55226 RS5226
---------	---	----	---	----------	---	---	---	-------------------

### LAND ROVER — Range Rover

1995-87	Range Rover 100" — Exc. Air Suspension	0-1"	RS999159	RS999157	—	—	RS55159 RS5159	RS55157 RS5157
---------	--	------	----------	----------	---	---	-------------------	-------------------

## LEXUS

### LEXUS — LX450

1997-96	LX450	0"	RS999207	RS999208	—	—	RS55207 RS5207	RS55208 RS5208
---------	-------	----	----------	----------	---	---	-------------------	-------------------

## LINCOLN

### LINCOLN — Mark LT (1/2 Ton) 4 W.D. (Pickup)

2008-06	Mark LT 4WD w/Rancho® RS6589 System	4"	RS999769	RS999287	—	—	RS55769 RS5769	RS55287 RS5287
	Mark LT 4WD	0"	—	RS999286	RS7767	RS7286	RS55767 RS5767	RS55286 RS5286
	Mark LT RWD	0"	—	—	—	—	—	RS55285 RS5285

## MAZDA

### MAZDA — Navajo 4 W.D.

1994-91	4WD Navajo	0-1½"	RS999039	RS999185	—	—	RS55039 RS5039	RS55185 RS5185
1993-91	4WD Navajo	2½"	RS999136	RS999185	—	—	RS55136 RS5136	RS55185 RS5185

### MAZDA — Navajo 2 W.D.

1994-92	2WD Navajo	0-1½"	RS999039	RS999185	—	—	RS55039 RS5039	RS55185 RS5185
---------	------------	-------	----------	----------	---	---	-------------------	-------------------

### MAZDA — Pickup B Series 4 W.D.

2010-98	4WD B3000, B4000	1-2½"	—	—	—	RS7112	RS55374 <sup>[313]</sup> RS5374 <sup>[313]</sup>	RS55112 RS5112
---------	------------------	-------	---	---	---	--------	---	-------------------

<sup>[313]</sup> Not for use with aftermarket shock spacers or relocation brackets. <sup>[316]</sup> Requires aftermarket shock adapter bracket.

# Shocks



YEAR	MODEL	RAISED HEIGHT	RS9000XL		RS7000MT		RS5000 / RS5000X	
			FRONT	REAR	FRONT	REAR	FRONT	REAR

## MAZDA (Cont.)

### MAZDA — Pickup B Series 4 W.D. (Cont.)

2008-98	4WD B3000, B4000	0"	RS999229	RS999112	—	RS7112	RS55229 RS5229	RS55112 RS5112
1997-94	4WD B3000, B4000	0-1½"	RS999039	RS999010	—	—	RS55039 RS5039	RS5010
1994	4WD B3000, B4000 Only	2½"	RS999136	RS999010	—	—	RS55136 RS5136	RS5010
1993-87	4WD B2600	0-1"	RS999039	RS999321	—	—	RS55039 RS5039	—

### MAZDA — Pickup B Series 2 W.D.

2009-01	2WD B3000, B4000 w/ Torsion Bar Front Suspension	1-2½"	—	—	—	RS7112	RS55374 <sup>[313]</sup> RS5374 <sup>[313]</sup>	RS55112 RS5112
2008-01	2WD B2300	0"	—	RS999194	—	—	—	RS55125 RS5125
	2WD B3000, B4000 w/ Coil Spring Front Suspension — Exc. Dual Sport	0"	—	RS999194	—	—	—	RS55125 RS5125
	2WD B3000, B4000 w/ Torsion Bar Front Suspension — Inc. Dual Sport	0"	RS999229	RS999112	—	RS7112	RS55229 RS5229	RS55112 RS5112
2000-98	2WD B3000, B4000	0"	—	RS999194	—	—	—	RS55125 RS5125
1997-94	2WD B2300, B3000, B4000	0"	RS999039	RS999194	—	—	RS55039 RS5039	RS55125 RS5125
1993-86	2WD B2000, B2200	0-1"	—	—	—	—	RS55039 RS5039	RS5601 <sup>[70]</sup>
1984-82	2WD B2000, B2200	0-1"	—	—	—	—	RS5602 <sup>[70]</sup>	—

## MERCURY

### MERCURY — Mountaineer

2010-06	Mountaineer	0"	—	—	—	—	RS5820	RS5822
2005-04	Mountaineer	0"	—	—	—	—	RS55753 RS5753	RS55754 RS5754
2001-97	Mountaineer	0"	RS999229	RS999185	—	—	RS55229 RS5229	RS55185 RS5185

## MITSUBISHI

### MITSUBISHI — Montero

2003-01	All — Exc. Electronic Adjustable Suspension	0"	RS999802	RS999365	—	—	—	—
2000-92	All — Exc. Electronic Adjustable Suspension & Montero Sport	0-1"	RS999223	RS999213	—	—	RS5223	RS5213
1991-89	All w/ Rear Coil Springs — Exc. Montero Sport	0-1"	—	—	—	—	—	RS5203
1991-83	All w/ Rear Leaf Springs — Exc. Montero Sport	0-1"	—	RS999118	—	RS7118	—	RS55118 RS5118

### MITSUBISHI — Mighty Max 4 W.D.

1994-83	All	0-2"	—	RS999118	—	RS7118	RS5602 <sup>[70]</sup>	RS55118 RS5118
---------	-----	------	---	----------	---	--------	------------------------	-------------------

### MITSUBISHI — Raider Pickup

2009-06	Raider Pickup	0"	—	—	—	—	RS55757 RS5757	RS5315
---------	---------------	----	---	---	---	---	-------------------	--------

<sup>[70]</sup> RS5600 series shocks are 1⅝" bore. <sup>[313]</sup> Not for use with aftermarket shock spacers or relocation brackets.



# Shocks

YEAR	MODEL	RAISED HEIGHT	RS90000XL		RS7000MT		RS5000 / RS5000X	
			FRONT	REAR	FRONT	REAR	FRONT	REAR

**NISSAN**

## NISSAN — Armada

2015-04	Armada w/ Auto Rear Leveling	0"	—	—	—	—	RS5827	—
	Armada — Exc. Auto Rear Leveling	0"	—	RS999306	—	—	RS5827	RS55396 RS5396
2013-04	Armada w/ Rancho® RS6595B w/ Auto Rear Leveling Only	4"	RS999773	—	—	—	RS55773 RS5773	—
	Armada w/ Rancho® RS6595B — Exc. Auto Rear Leveling Only	4"	RS999773	RS999306	—	—	RS55773 RS5773	—

## NISSAN — Frontier 4 W.D.

2019-05	Frontier 4WD — Exc. Nismo & Pro-4x	0"	RS999787	RS999311	—	—	—	—
2004-00	Frontier 4WD w/Rancho® RS6593 System w/ King Cab	2½"	RS999188	RS999333	—	—	RS55188 RS5188	—
	Frontier Crew Cab 4WD	0"	RS999188	RS999341	—	RS7113	RS55188 RS5188	RS55113 RS5113
2004-98	Frontier 4WD — Exc. Crew Cab	0"	RS999188	RS999341	—	RS7113	RS55188 RS5188	RS55113 RS5113

## NISSAN — Frontier 2 W.D.

2019-05	Frontier 2WD	0"	RS999787	RS999311	—	—	—	—
2004-00	Frontier Desert Runner 2WD	0"	RS999188	RS999333	—	—	RS55188 RS5188	RS55116 RS5116
2004-98	Frontier 2WD — Exc. Crew Cab & Desert Runner	0"	—	RS999341	—	RS7113	RS55605 <sup>[70]</sup> RS5605 <sup>[70]</sup>	RS55113 RS5113
	Frontier Crew Cab 2WD — Exc. Desert Runner	0"	RS999188	RS999333	—	—	RS55188 RS5188	RS55116 RS5116

## NISSAN — Pathfinder 4 W.D.

2012-05	Pathfinder 4WD	0"	RS999787	RS999312	—	—	—	—
2004-02	Pathfinder 4WD — Exc. Armada	0"	—	—	—	—	—	RS55391 RS5391
	Left		—	—	—	—	RS55816 RS5816	—
	Right		—	—	—	—	RS55815 RS5815	—
2001- Dec 98	Pathfinder 4WD	0"	—	—	—	—	RS55814 RS5814	RS55391
	Left							RS5391
Nov 98- 96	Pathfinder 4WD — Exc. Electronic Adjustable Suspension	0"	—	—	—	—	RS5812 RS5811	RS5390
	Left							RS5390
1995-87	Pathfinder 4WD	0-2½"	RS999214	RS999333	—	—	RS55214 RS5214	RS55116
	Right							RS5116

## NISSAN — Pathfinder 2 W.D.

2012-05	Pathfinder 2WD	0"	RS999787	RS999312	—	—	—	—
1995-87	Pathfinder 2WD	0-2½"	RS999214	RS999333	—	—	RS55214 RS5214	RS55116 RS5116

## NISSAN — Pickup Series 4 W.D.

1997- July 86	4WD Hardbody Pickup	0-1½"	—	RS999113	—	RS7113	RS55605 <sup>[70]</sup> RS5605 <sup>[70]</sup>	RS55113 RS5113
------------------	---------------------	-------	---	----------	---	--------	---	-------------------

<sup>[70]</sup> RS5600 series shocks are 1¼" bore.



# Shocks



YEAR	MODEL	RAISED HEIGHT	RS9000XL		RS7000MT		RS5000 / RS5000X	
			FRONT	REAR	FRONT	REAR	FRONT	REAR

## NISSAN (Cont.)

### NISSAN — Pickup Series 4 W.D. (Cont.)

1993- July 86	4WD Hardbody w/Rancho® 2½" System Only	2½"	RS999188	RS999113	—	RS7113	RS55188 RS5188	RS55113 RS5113
1986-83	4WD Pickup All	0-1½"	—	RS999113	—	RS7113	RS55605 <sup>[70]</sup> RS5605 <sup>[70]</sup>	RS55113 RS5113
1982	4WD Pickup All	0-1½"	—	—	—	—	RS55605 <sup>[70]</sup> RS5605 <sup>[70]</sup>	RS5601 <sup>[70]</sup>
1981-80	4WD Pickup All	0-1½"	—	—	—	—	RS55605 <sup>[70]</sup> RS5605 <sup>[70]</sup>	RS5604 <sup>[70]</sup>

### NISSAN — Pickup Series 2 W.D.

1997- July 86	2WD Hardbody Pickup	0-1½"	—	RS999113	—	RS7113	RS55605 <sup>[70]</sup> RS5605 <sup>[70]</sup>	RS55113 RS5113
1994- July 86	2WD Hardbody w/Rancho® 2½" System Only	2½"	RS999188	RS999113	—	RS7113	RS55188 RS5188	RS55113 RS5113
1986-69	2WD Pickup All	0-1½"	—	—	—	—	RS55605 <sup>[70]</sup> RS5605 <sup>[70]</sup>	RS5604 <sup>[70]</sup>

### NISSAN — Pickup Titan 4 W.D.

2019-17	Titan 4WD — Exc. PRO-4X and Models w/ Off Road Package	0"	—	RS999054	—	—	RS55827 RS5827	RS55054
2015-04	Titan 4WD — Exc. PRO-4X	0"	—	RS999303	—	—	RS55827 RS5827	RS5394
	Titan 4WD w/Rancho® RS6594B System — Exc. All Wheel Drive	4"	RS999773	RS999304	—	—	RS55773 RS5773	RS55304 RS5304

### NISSAN — Pickup Titan 2 W.D.

2019-17	Titan 2WD — Exc. PRO-4X and Models w/ Off Road Package	0"	—	RS999054	—	—	RS55827 RS5827	RS55054
2015-04	Titan 2WD	0"	—	RS999303	—	—	RS55827 RS5827	RS5395
	Titan 2WD w/Rancho® RS6594B System	4"	RS999773	RS999304	—	—	RS55773 RS5773	RS55304 RS5304

### NISSAN — Xterra 4 W.D.

2015-05	Xterra 4WD	0"	RS999787	RS999314	—	—	—	—
2004-00	Xterra 4WD w/Rancho® RS6592 System	2½"	RS999188	RS999116	—	—	RS55188 RS5188	RS55116 RS5116
	Xterra 4WD	0"	—	—	—	—	RS55392 RS5392	RS55393 RS5393

### NISSAN — Xterra 2 W.D.

2015-05	Xterra 2WD	0"	RS999787	RS999313	—	—	—	—
2004-00	Xterra 2WD w/Rancho® RS6592 System	2½"	RS999188	RS999116	—	—	RS55188 RS5188	RS55116 RS5116
	Xterra 2WD	0"	—	—	—	—	RS55392 RS5392	RS55393 RS5393

## OLDSMOBILE

### OLDSMOBILE — Bravada 4 W.D.

2004-02	4WD Bravada w/ Rear Air Spring Suspension	0"	—	—	—	—	RS55817 RS5817	RS55386 RS5386
	4WD Bravada w/ Rear Coil Spring Suspension	0"	—	—	—	—	RS55817 RS5817	RS55387 RS5387
2001-91	4WD Bravada	0-2"	RS999123 <sup>[1]</sup>	RS999124	—	—	RS5123	RS55124 RS5124

[1] Front shock must be installed rod end down (without shock boot). [70] RS5600 series shocks are 1⅜" bore.



# Shocks

YEAR	MODEL	RAISED HEIGHT	RS9000XL		RS7000MT		RS5000 / RS5000X	
			FRONT	REAR	FRONT	REAR	FRONT	REAR

## OLDSMOBILE (Cont.)

### OLDSMOBILE — Bravada 2 W.D.

2004-02	2WD Bravada w/ Rear Air Spring Suspension	0"	—	—	—	—	RS5817	RS55386 RS5386
	2WD Bravada w/ Rear Coil Spring Suspension	0"	—	—	—	—	RS5817	RS55387 RS5387

## PLYMOUTH

### PLYMOUTH — Arrow (Light Duty) Pickup 2 W.D.

1982-79	2WD Arrow Mini	0-2"	—	—	—	—	RS5602 <sup>[70]</sup>	RS5601 <sup>[70]</sup>
---------	----------------	------	---	---	---	---	------------------------	------------------------

### PLYMOUTH — PB Models (1/2 Ton) Van

1983-74	PB100, PB150, Voyager (1/2 Ton)	0"	—	RS999113 <sup>[23]</sup>	—	RS7113 <sup>[23]</sup>	RS55199 <sup>[24]</sup> RS5199 <sup>[24]</sup>	RS55113 <sup>[23]</sup> RS5113 <sup>[23]</sup>
---------	---------------------------------	----	---	--------------------------	---	------------------------	---	---

### PLYMOUTH — PB Models (3/4 Ton) Van

1983-74	PB200, PB250, Voyager (3/4 Ton)	0"	—	RS999113 <sup>[23]</sup>	—	RS7113 <sup>[23]</sup>	RS55199 <sup>[24]</sup> RS5199 <sup>[24]</sup>	RS55113 <sup>[23]</sup> RS5113 <sup>[23]</sup>
---------	---------------------------------	----	---	--------------------------	---	------------------------	---	---

### PLYMOUTH — PB Models (1 Ton) Van

1983-74	PB300, PB350, Voyager (1 Ton) — Exc. w/ 9000 GVW or 4000 lb. Front Axle	0"	—	RS999116 <sup>[23]</sup>	—	—	RS55199 <sup>[24]</sup> RS5199 <sup>[24]</sup>	RS55116 <sup>[23]</sup> RS5116 <sup>[23]</sup>
---------	--	----	---	--------------------------	---	---	---	---

### PLYMOUTH — Trailduster 4 W.D.

1981-76	4WD Trailduster	2½-4"	RS999114	RS999005	—	—	RS55114 RS5114	RS55005 RS5005
	4WD Trailduster	0-2"	RS999113 <sup>[23]</sup>	RS999005	RS7113 <sup>[23]</sup>	—	RS55113 <sup>[23]</sup> RS5113 <sup>[23]</sup>	RS55005 RS5005
1975-74	4WD Trailduster	2½-4"	RS999114	RS999116 <sup>[23]</sup>	—	—	RS55114 RS5114	RS55116 <sup>[23]</sup> RS5116 <sup>[23]</sup>
	4WD Trailduster	0"	RS999113 <sup>[23]</sup>	RS999116 <sup>[23]</sup>	RS7113 <sup>[23]</sup>	—	RS55113 <sup>[23]</sup> RS5113 <sup>[23]</sup>	RS55116 <sup>[23]</sup> RS5116 <sup>[23]</sup>

### PLYMOUTH — Trailduster 2 W.D.

1978-74	2WD Trailduster	0-2"	—	RS999116 <sup>[23]</sup>	—	—	RS55199 <sup>[24]</sup> RS5199 <sup>[24]</sup>	RS55116 <sup>[23]</sup> RS5116 <sup>[23]</sup>
---------	-----------------	------	---	--------------------------	---	---	---	---

## SUZUKI

### SUZUKI — Samurai 4 W.D.

1995-85	4WD Samurai	1½"	—	RS999119	—	RS7119	RS5167	RS55119 RS5119
---------	-------------	-----	---	----------	---	--------	--------	-------------------

### SUZUKI — Sidekick

1998-89	Sidekick	0"	—	RS999349	—	—	—	—
---------	----------	----	---	----------	---	---	---	---

## TOYOTA

### TOYOTA — 4Runner

2019-03	4Runner — Exc. Delphi REAS Suspension System, Kinetic Dynamic Suspension System	0"	—	RS999305	RS7777	RS7305	RS5777	RS55397 RS5397
2002-96	4Runner w/ 6 Cylinder Engine	0"	RS999763 <sup>[152]</sup>	RS999187	—	—	RS55763 <sup>[152]</sup> RS5763 <sup>[152]</sup>	RS5187
2000-96	4Runner w/ 4 Cylinder Engine	0"	RS999762 <sup>[152]</sup>	RS999187	—	—	RS55762 <sup>[152]</sup> RS5762 <sup>[152]</sup>	RS5187
1995-90	4Runner	0-1"	RS999145	RS999187	—	—	RS55145 RS5145	RS5187

<sup>[23]</sup> I.D. of shock bushing is smaller than mounting pin & requires lubrication & extra effort for installation. <sup>[24]</sup> Slight grinding of lower control arm is required.  
<sup>[70]</sup> RS5600 series shocks are 1⅜" bore. <sup>[152]</sup> This is a spring-seat shock absorber.

# Shocks



YEAR	MODEL	RAISED HEIGHT	RS9000XL		RS7000MT		RS5000 / RS5000X	
			FRONT	REAR	FRONT	REAR	FRONT	REAR

## TOYOTA (Cont.)

### TOYOTA — 4Runner (Cont.)

1989-86	4Runner	0-1"	RS999145	RS999180	—	—	RS55145 RS5145	RS55180 RS5180
1985-84	4Runner	4"	RS999017 <sup>[27]</sup>	RS999143	—	—	RS55017 <sup>[27]</sup> RS5017 <sup>[27]</sup>	RS55143 RS5143
	4Runner	2½-3"	RS999115 <sup>[27]</sup>	—	—	—	RS55115 <sup>[27]</sup> RS5115 <sup>[27]</sup>	—
	4Runner	0-2"	RS999136	RS999144	—	—	RS55136 RS5136	RS55144 RS5144

### TOYOTA — FJ Cruiser

2014-07	All	0"	—	RS999305	RS7777	RS7305	RS5777	RS55397 RS5397
---------	-----	----	---	----------	--------	--------	--------	-------------------

### TOYOTA — Land Cruiser

1997-90	4WD 80 Series Landcruiser	0"	RS999207	RS999208	—	—	RS55207 RS5207	RS55208 RS5208
1989-88	4WD FJ60 Landcruiser w/ Rear 5/8 Dia. Mount	0"	RS999158	RS999118	—	RS7118	RS5158	RS55118 RS5118
	4WD HJ60 Landcruiser w/ Rear 3/4 Dia. Mount	0"	—	RS999144	—	—	RS5158	RS55144 RS5144
1984-75	4WD FJ40 Landcruiser	2-3"	RS999113	RS999116	RS7113	—	RS55113 RS5113	RS55116 RS5116
	4WD FJ40 Landcruiser	0"	RS999119	RS999118	RS7119	RS7118	RS55119 RS5119	RS55118 RS5118
1974-64	4WD FJ40 Landcruiser	2-3"	RS999113	RS999118	RS7113	RS7118	RS55113 RS5113	RS55118 RS5118
	4WD FJ40 Landcruiser	0"	RS999119	RS999113	RS7119	RS7113	RS55119 RS5119	RS55113 RS5113

### TOYOTA — Pickup (Compact) Series 4 W.D.

1995-89	4WD Mini Pickup	0-1"	RS999145	RS999180	—	—	RS55145 RS5145	RS55180 RS5180
1992-86	4WD Mini Pickup w/Rancho® 3" System	3"	RS999136	RS999144	—	—	RS55136 RS5136	RS55144 RS5144
1988-86	4WD Mini Pickup	0-1"	RS999145	RS999144	—	—	RS55145 RS5145	RS55144 RS5144
1985-84	4WD Mini Pickup	4"	RS999017 <sup>[27]</sup>	RS999143	—	—	RS55017 <sup>[27]</sup> RS5017 <sup>[27]</sup>	RS55143 RS5143
	4WD Mini Pickup	2½-3"	RS999115 <sup>[27]</sup>	—	—	—	RS55115 <sup>[27]</sup> RS5115 <sup>[27]</sup>	—
	4WD Mini Pickup	0-2"	RS999136	RS999144	—	—	RS55136 RS5136	RS55144 RS5144
1983-79	4WD Mini Pickup	4"	RS999017	RS999112	—	RS7112	RS55017 RS5017	RS55112 RS5112
	4WD Mini Pickup	1½-3"	RS999115	RS999112	—	RS7112	RS55115 RS5115	RS55112 RS5112
	4WD Mini Pickup	0-1"	RS999136	RS999116	—	—	RS55136 RS5136	RS55116 RS5116

### TOYOTA — Pickup (Compact) Series 2 W.D.

1995-84	2WD Mini Pickup	0-1"	—	—	—	—	RS55609 <sup>[70]</sup> RS5609 <sup>[70]</sup>	RS5601 <sup>[70]</sup>
1983-75	2WD Mini Pickup	0-2"	—	—	—	—	RS5602 <sup>[70]</sup>	RS5601 <sup>[70]</sup>

### TOYOTA — Pickup T100 Series (Full Size) 4 W.D.

1998-93	4WD T100 Pickup	0-1"	RS999145	RS999116	—	—	RS55145 RS5145	RS55116 RS5116
---------	-----------------	------	----------	----------	---	---	-------------------	-------------------

<sup>[27]</sup> Bumpstop must be lowered 2" or damage to shock will occur. <sup>[70]</sup> RS5600 series shocks are 1¼" bore.



# Shocks

YEAR	MODEL	RAISED HEIGHT	RS9000XL		RS7000MT		RS5000 / RS5000X	
			FRONT	REAR	FRONT	REAR	FRONT	REAR

## TOYOTA (Cont.)

### TOYOTA — Pickup T100 Series (Full Size) 2 W.D.

1998-93	2WD T100 Pickup	0-1"	—	—	—	—	RS55609 <sup>[70]</sup> RS5609 <sup>[70]</sup>	RS5601 <sup>[70]</sup>
---------	-----------------	------	---	---	---	---	---	------------------------

### TOYOTA — Pickup Tacoma 4 W.D.

2019-05	Tacoma 4WD	0"	RS999777	RS999319	RS7777	RS7319	RS5777	RS5319					
2004-95	Tacoma 4WD Extended Cab	0"	RS999763 <sup>[152]</sup>	RS999226	—	—	RS55763 <sup>[152]</sup> RS5763 <sup>[152]</sup>	RS55226 RS5226					
	Left												
	Right	RS999763 <sup>[152]</sup>	RS999180	—	—	RS55763 <sup>[152]</sup> RS5763 <sup>[152]</sup>	RS55180 RS5180						
	Tacoma 4WD — Exc. Extended Cab	0"	RS999762 <sup>[152]</sup>	—	—	—	RS55762 <sup>[152]</sup> RS5762 <sup>[152]</sup>	—					
	Left								—	RS999226	—	—	RS55226 RS5226
	Right								—	RS999180	—	—	RS55180 RS5180
1998-95	Tacoma 4WD w/Rancho® System	1-1½"	RS999762 <sup>[152]</sup>	—	—	—	RS55762 <sup>[152]</sup> RS5762 <sup>[152]</sup>	—					
	Left								—	RS999180	—	—	RS55180 RS5180
									—	RS999144	—	—	RS55144 RS5144

### TOYOTA — Pickup Tacoma 2 W.D.

2019-16	Tacoma 2WD — All	0"	RS999777	RS999319	RS7777	RS7319	RS5777	RS5319
2015-05	Tacoma 2WD w/ Pre Runner or TRD Off Road Package	0"	RS999777	RS999319	RS7777	RS7319	RS5777	RS5319
	Tacoma 2WD — Exc. Pre Runner or TRD Off Road Package	0"	—	RS999320	—	—	—	—
	Left	—	—	—	—	—	RS55776 RS5776	—
	Right	—	—	—	—	—	RS55775 RS5775	—
2004-98	Tacoma 2WD Extended Cab w/ Pre Runner or TRD Off Road Package	0"	RS999763 <sup>[152]</sup>	RS999226	—	—	RS5763 <sup>[152]</sup>	RS55226 RS5226
	Left							
	Right	RS999763 <sup>[152]</sup>	RS999180	—	—	RS5763 <sup>[152]</sup>	RS55180 RS5180	
	Tacoma 2WD w/ Pre Runner or TRD Off Road Package — Exc. Extended Cab	0"	RS999762 <sup>[152]</sup>	—	—	—	RS55762 <sup>[152]</sup> RS5762 <sup>[152]</sup>	—
Left	—							
Right	—	RS999180	—	—	—	RS55180 RS5180		
2004-95	Tacoma 2WD — Exc. Pre Runner or TRD Off Road Package	0"	—	RS999006	—	—	RS55609 <sup>[70]</sup> RS5609 <sup>[70]</sup>	RS55006 RS5006

### TOYOTA — Pickup Tundra 4 W.D.

2020-07	Tundra 4WD	0"	RS999758	RS999324	—	—	RS55758 RS5758	RS55324 RS5324
2006-00	Tundra 4WD	0"	RS999766	RS999040	—	RS7040	RS5766	RS55040 RS5040

### TOYOTA — Pickup Tundra 2 W.D.

2020-07	Tundra 2WD	0"	RS999758	RS999324	—	—	RS55758 RS5758	RS55324 RS5324
---------	------------	----	----------	----------	---	---	-------------------	-------------------

<sup>[70]</sup> RS5600 series shocks are 1¼" bore. <sup>[152]</sup> This is a spring-seat shock absorber.

# Shocks



YEAR	MODEL	RAISED HEIGHT	RS90000XL		RS7000MT		RS5000 / RS5000X	
			FRONT	REAR	FRONT	REAR	FRONT	REAR

## TOYOTA (Cont.)

### TOYOTA — Pickup Tundra 2 W.D. (Cont.)

2006-00	Tundra 2WD	0"	RS999766	—	—	—	RS5766	RS5041
---------	------------	----	----------	---	---	---	--------	--------

## U.S. POSTAL VEHICLE

### U.S. POSTAL VEHICLE — FJ Series 2 W.D.

—	2WD AM General Model FJ-8A	0"	RS999119	RS999119	RS7119	RS7119	RS55119 RS5119	RS55119 RS5119
	2WD AM General Model FJ-9	0"	RS999113	RS999113	RS7113	RS7113	RS55113 RS5113	RS55113 RS5113





# Steering Stabilizers

Year	Application Information	Type	Complete Kit	RS7000MT	RS5000	
					Shock	Bracket
<b>CHEVROLET</b>						
<b>CHEVROLET — Avalanche 4 W.D.</b>						
2006-02	Avalanche 2500 4WD	SINGLE	—	—	RS5407	RS5548
2006-00	Avalanche 2500 4WD w/ O.E. Steering Stabilizer (Bolts to O.E. Mounts)	SINGLE	—	RS7411	RS5411	—
2006-02	Avalanche 1500 4WD w/ Rancho® RS6547 System X	SINGLE	—	RS7402	RS5402	RS5545
<b>CHEVROLET — Avalanche 2 W.D.</b>						
2007-02	Avalanche 2500 2WD	SINGLE	—	—	RS5407	RS5548
2007-00	Avalanche 2500 2WD w/ O.E. Steering Stabilizer (Bolts to O.E. Mounts)	SINGLE	—	RS7411	RS5411	—
<b>CHEVROLET — Blazer 4 W.D. Compact - Inc. S Models</b>						
2000-95	4WD Blazer w/ O.E. Steering Stabilizer (Bolts to O.E. Mounts)	SINGLE	—	RS7401	RS5401	—
1997-95	4WD Blazer w/o O.E. Steering Stabilizer Mounts	SINGLE	RS97265	RS7401	RS5401	RS5526
1994-83	4WD Blazer (S Models) Mid Size w/ O.E. Steering Stabilizer (Bolts to O.E. Mounts)	SINGLE	—	RS7401	RS5401	—
	4WD Blazer (S Models) Mid Size w/o O.E. Steering Stabilizer Mounts	SINGLE	RS97265	RS7401	RS5401	RS5526
<b>CHEVROLET — Blazer 4 W.D. Full Size (K &amp; V Models)</b>						
1994-92	4WD Blazer Full Size w/ O.E. Steering Stabilizer (Bolts to O.E. Mounts)	SINGLE	RS97266	RS7401	RS5401	—
	4WD Blazer Full Size w/o O.E. Steering Stabilizer Mounts	SINGLE	RS97265	RS7401	RS5401	RS5526
1991-73	4WD Blazer Full Size w/ O.E. Steering Stabilizer (Bolts to O.E. Mounts)	SINGLE	RS97325	—	RS5404	—
1991-69	4WD Blazer Full Size	DUAL	RS98501	—	RS5402 <sup>Ⓜ</sup>	RS5561
<b>CHEVROLET — Pickup (1/2 Ton) 4 W.D. (Silverado, K &amp; V Models)</b>						
2007-05	Silverado 1500HD 4WD Crew Cab	SINGLE	—	—	RS5407	RS5548
2007-99	Silverado 1500 4WD Pickup w/ Rancho® RS6545 System (Classic)	SINGLE	—	RS7402	RS5402	RS5545
2003-01	Silverado 1500HD 4WD Crew Cab	SINGLE	—	—	RS5407	RS5548
1998-88	4WD K-1500 (1/2 Ton) w/ Rancho® RS6443 System	SINGLE	—	RS7401	RS5401	—
	4WD K-1500 (1/2 Ton) w/ Rancho® RS6543 System	SINGLE	—	RS7401	RS5401	—
	4WD K-1500 (1/2 Ton) – Inc. Z71 w/ O.E. Steering Stabilizer (Bolts to O.E. Mounts)	SINGLE	RS97266	RS7401	RS5401	—
	4WD K-1500 (1/2 Ton) – Inc. Z71 w/o O.E. Steering Stabilizer Mounts	SINGLE	RS97265	RS7401	RS5401	RS5526
1987	4WD V-10 (1/2 Ton) w/ O.E. Steering Stabilizer (Bolts to O.E. Mounts)	SINGLE	RS97325	—	RS5404	—
	4WD V-10 (1/2 Ton)	DUAL	RS98501	—	RS5402 <sup>Ⓜ</sup>	RS5561
1986-73	4WD K-10 (1/2 Ton) w/ O.E. Steering Stabilizer (Bolts to O.E. Mounts)	SINGLE	RS97325	—	RS5404	—
1986-67	4WD K-10 (1/2 Ton)	DUAL	RS98501	—	RS5402 <sup>Ⓜ</sup>	RS5561
1972-60	4WD K-10 (1/2 Ton)	SINGLE	RS97355	—	RS5403	RS5509
1959-58	4WD Series III - 3100 (1/2 Ton)	SINGLE	RS97355	—	RS5403	RS5509
<b>CHEVROLET — Pickup (1/2 Ton) 2 W.D. (Silverado, C &amp; R Models)</b>						
2007-05	Silverado 1500HD 2WD Crew Cab (Classic)	SINGLE	—	—	RS5407	RS5548
2003-01	Silverado 1500HD 2WD Crew Cab	SINGLE	—	—	RS5407	RS5548
1959-50	2WD Series I, II, III - 3100 (1/2 Ton)	SINGLE	RS97345	RS7402	RS5402	RS5508
<b>CHEVROLET — Pickup (3/4 Ton) 4 W.D. (Silverado, K &amp; V Models)</b>						
2015-11	Silverado 2500HD 4WD w/ O.E. Steering Stabilizer (Bolts to O.E. Mounts)	SINGLE	—	—	RS5417	—
2010-01	Silverado 2500HD 4WD (9200 GVW) Pickup w/ O.E. Steering Stabilizer (Bolts to O.E. Mounts)	SINGLE	—	RS7411	RS5411	—
2008-01	Silverado 2500HD 4WD (9200 GVW) Pickup	SINGLE	—	—	RS5407	RS5548
2004-99	Silverado 2500 4WD (up to 8600 GVW) Pickup	SINGLE	—	—	RS5407	RS5548
2000-88	4WD K-2500 (3/4 Ton) w/ O.E. Steering Stabilizer (Bolts to O.E. Mounts)	SINGLE	RS97266	RS7401	RS5401	—
	4WD K-2500 (3/4 Ton) w/o O.E. Steering Stabilizer Mounts	SINGLE	RS97265	RS7401	RS5401	RS5526
1998-88	4WD K-2500 (3/4 Ton) - 6 Lug w/ Rancho® RS6443 System	SINGLE	—	RS7401	RS5401	—
	4WD K-2500 (3/4 Ton) - 8 Lug w/ Rancho® RS6469 System	SINGLE	—	RS7401	RS5401	—
1987	4WD V-20 (3/4 Ton) w/ O.E. Steering Stabilizer (Bolts to O.E. Mounts)	SINGLE	RS97325	—	RS5404	—
	4WD V-20 (3/4 Ton)	DUAL	RS98501	—	RS5402 <sup>Ⓜ</sup>	RS5561
1986-73	4WD K-20 (3/4 Ton) w/ O.E. Steering Stabilizer (Bolts to O.E. Mounts)	SINGLE	RS97325	—	RS5404	—

<sup>Ⓜ</sup> Qty. Req. 2

Complete kit includes RS5000 steering damper and all necessary hardware for installation.

FOOTNOTES MUST BE READ! THEY CONTAIN IMPORTANT INFORMATION AND RECOMMENDATIONS PERTAINING TO CERTAIN APPLICATIONS.

# Steering Stabilizers



Year	Application Information	Type	Complete Kit	RS7000MT	RS5000	
					Shock	Bracket
<b>CHEVROLET (Cont.)</b>						
<b>CHEVROLET — Pickup (3/4 Ton) 4 W.D. (Silverado, K &amp; V Models) (Cont.)</b>						
1986-67	4WD K-20 (3/4 Ton)	DUAL	RS98501	—	RS5402 <sup>(2)</sup>	RS5561
1972-60	4WD K-20 (3/4 Ton)	SINGLE	RS97355	—	RS5403	RS5509
1959-58	4WD Series III - 3600 (3/4 Ton)	SINGLE	RS97355	—	RS5403	RS5509
<b>CHEVROLET — Pickup (3/4 Ton) 2 W.D. (Silverado, C &amp; R Models)</b>						
2015-11	Silverado 2500HD 2WD w/ O.E. Steering Stabilizer (Bolts to O.E. Mounts)	SINGLE	—	—	RS5417	—
2010-01	2WD Silverado 2500HD (3/4 Ton) (9200 GVW) Pickup w/ O.E. Steering Stabilizer (Bolts to O.E. Mounts)	SINGLE	—	RS7411	RS5411	—
2008-01	2WD Silverado 2500HD (3/4 Ton) (9200 GVW) Pickup w/o O.E. Mounts	SINGLE	—	—	RS5407	RS5548
1959-50	2WD Series I, II, III - 3600 (3/4 Ton)	SINGLE	RS97345	RS7402	RS5402	RS5508
<b>CHEVROLET — Pickup (1 Ton) 4 W.D. (Silverado, K &amp; V Models)</b>						
2015-11	Silverado 3500HD 4WD w/ O.E. Steering Stabilizer (Bolts to O.E. Mounts)	SINGLE	—	—	RS5417	—
2010-01	Silverado 3500 4WD (11400 GVW) Pickup w/ O.E. Steering Stabilizer (Bolts to O.E. Mounts)	SINGLE	—	RS7411	RS5411	—
2000-88	4WD K-3500 (1 Ton) w/ O.E. Steering Stabilizer (Bolts to O.E. Mounts)	SINGLE	RS97266	RS7401	RS5401	—
	4WD K-3500 (1 Ton) w/o O.E. Steering Stabilizer Mounts	SINGLE	RS97265	RS7401	RS5401	RS5526
1998-88	4WD K-3500 (1 Ton) - 8 Lug w/ Rancho® RS6469 System	SINGLE	—	RS7401	RS5401	—
1991-87	4WD V-30, V-3500 (1 Ton) w/ O.E. Steering Stabilizer (Bolts to O.E. Mounts)	SINGLE	RS97325	—	RS5404	—
1986-73	4WD K-30 (1 Ton) w/ O.E. Steering Stabilizer (Bolts to O.E. Mounts)	SINGLE	RS97325	—	RS5404	—
<b>CHEVROLET — Pickup (1 Ton) 2 W.D. (Silverado, C &amp; R Models)</b>						
2015-11	Silverado 3500HD 2WD w/ O.E. Steering Stabilizer (Bolts to O.E. Mounts)	SINGLE	—	—	RS5417	—
2010-01	2WD Silverado 3500 (1 Ton) (11400 GVW) Pickup w/ O.E. Steering Stabilizer (Bolts to O.E. Mounts)	SINGLE	—	RS7411	RS5411	—
2000-88	2WD C-3500 (1 Ton) – Inc. Dual Rear Wheels – Exc. straight axle or 3-bolt idler arm	SINGLE	—	—	RS5406	—
1986-67	2WD C-30 (1 Ton)	SINGLE	—	RS7402	RS5402	—
1959-50	2WD Series I, II, III - 3800 (1 Ton) w/ I-Beam axle	SINGLE	RS97345	RS7402	RS5402	RS5508
<b>CHEVROLET — Pickup S-Models (Light Duty) 4 W.D.</b>						
2004-82	4WD S-10 Mid Size w/ O.E. Steering Stabilizer (Bolts to O.E. Mounts)	SINGLE	—	RS7401	RS5401	—
1997-82	4WD S-10 Mid Size w/o O.E. Steering Stabilizer Mounts	SINGLE	RS97265	RS7401	RS5401	RS5526
<b>CHEVROLET — Suburban 4 W.D.</b>						
2010-00	4WD Suburban (3/4 Ton) w/ O.E. Steering Stabilizer (Bolts to O.E. Mounts)	SINGLE	—	RS7411	RS5411	—
2006-00	4WD Suburban (1/2 Ton) w/ Rancho® RS6546 or RS6547 System – Exc. Z55 Autoride Suspension	SINGLE	—	RS7402	RS5402	RS5545
2002-00	4WD Suburban (3/4 Ton) (Up To 8600 GVW)	SINGLE	—	—	RS5407	RS5548
1998-92	4WD Suburban (3/4 Ton) - 8 lug w/ Rancho® RS6467 System	SINGLE	—	RS7401	RS5401	—
1997-92	4WD Suburban w/o O.E. Steering Stabilizer Mounts	SINGLE	RS97265	RS7401	RS5401	RS5526
1997-67	4WD Suburban	DUAL	RS98501	—	RS5402 <sup>(2)</sup>	RS5561
1991-73	4WD Suburban w/ O.E. Steering Stabilizer (Bolts to O.E. Mounts)	SINGLE	RS97325	—	RS5404	—
1986-68	4WD Suburban – High Performance Stabilizer	SINGLE	—	—	—	RS5509
	4WD Suburban K-10 (1/2 Ton)	DUAL	RS98501	—	RS5402 <sup>(2)</sup>	RS5561
<b>CHEVROLET — Suburban 2 W.D.</b>						
2010-01	2WD Suburban (3/4 Ton) Torsion Bar Front Suspension w/ O.E. Steering Stabilizer (Bolts to O.E. Mounts)	SINGLE	—	RS7411	RS5411	—
2001-00	2WD Suburban w/ Rancho® RS6246 System – Exc. Z55 Autoride Suspension	SINGLE	—	RS7402	RS5402	RS5545
1999-92	2WD Suburban w/o O.E. Steering Stabilizer Mounts	SINGLE	—	—	RS5406	—
<b>CHEVROLET — Tahoe 4 W.D.</b>						
2006-00	4WD Tahoe 4 Door w/ Rancho® RS6547 System – Exc. Z55 Autoride Suspension	SINGLE	—	RS7402	RS5402	RS5545

<sup>(2)</sup> Qty. Req. 2

Complete kit includes RS5000 steering damper and all necessary hardware for installation.



# Steering Stabilizers

Year	Application Information	Type	Complete Kit	RS7000MT	RS5000	
					Shock	Bracket
<b>CHEVROLET (Cont.)</b>						
<b>CHEVROLET — Tahoe 4 W.D. (Cont.)</b>						
2000-95	4WD Tahoe w/ O.E. Steering Stabilizer (Bolts to O.E. Mounts)	SINGLE	RS97266	RS7401	RS5401	—
1998-95	4WD Tahoe w/ Rancho® RS6555 or RS6568 Suspension	SINGLE	—	RS7401	RS5401	—
	4WD Tahoe w/o O.E. Steering Stabilizer Mounts	SINGLE	RS97265	RS7401	RS5401	RS5526
<b>CHEVROLET — Tahoe 2 W.D.</b>						
2001-00	2WD Tahoe 4 Door w/ Rancho® RS6246 System – Exc. Z55 Autoride Suspension	SINGLE	—	RS7402	RS5402	RS5545
<b>CHEVROLET — Van Astro (Mini) 2 W.D.</b>						
2005-85	2WD Astro Van	SINGLE	—	—	RS5406	—
<b>CHEVROLET — Van (1/2 Ton) Express &amp; G Models - Inc. Sportvan</b>						
1971-65	G-10 (1/2 Ton) w/ I-Beam axle	SINGLE	RS97345	RS7402	RS5402	RS5508
<b>DANA AXLES</b>						
<b>DANA AXLES — 4WD Front Steering Axles</b>						
—	Dana #30 2 <sup>5</sup> / <sub>16</sub> " O.D.	SINGLE	RS97345	RS7402	RS5402	RS5508
	Dana #44 2 <sup>3</sup> / <sub>4</sub> " 75 mm O.D.	SINGLE	RS97355	—	RS5403	RS5509
<b>DODGE</b>						
<b>DODGE — Pickup (1/2 Ton) 4 W.D. (Ram 1500 &amp; W Models)</b>						
2008-06	4WD Ram 1500 Mega Cab w/ O.E. Steering Stabilizer – Exc. IFS models	SINGLE	—	RS7412	RS5412	—
	4WD Ram 1500 Mega Cab – Exc. IFS models	DUAL	RS98511	RS7412	RS5412	RS64450
2001-00	4WD Ram 1500 (1/2 Ton) w/ O.E. Steering Stabilizer w/ OEM number 52106909AB, AC & AD	SINGLE	—	RS7412	RS5412	—
1999-94	4WD Ram 1500 (1/2 Ton) w/ O.E. Steering Stabilizer (Bolts to O.E. Mounts)	SINGLE	—	—	RS5404	—
1993-60	4WD W100, W150 (1/2 Ton)	DUAL	RS98501 <sup>[84]</sup>	—	RS5402 <sup>[82]</sup>	RS5561 <sup>[84]</sup>
		SINGLE	RS97355	—	RS5403	RS5509
<b>DODGE — Pickup (1/2 Ton) 2 W.D. (Ram 1500 &amp; D Models)</b>						
1971-54	2WD D100 (1/2 Ton) w/ I-Beam axle	SINGLE	RS97345	RS7402	RS5402	RS5508
<b>DODGE — Pickup (3/4 Ton) 2 W.D. (Ram 2500 Models)</b>						
2019-14	2WD Ram 2500 w/ O.E. Steering Stabilizer part numbers 68232449AA, AB, AC; w/ OEM Steering Stabilizer Mounts; Single Steering Damper	SINGLE	—	—	RS5419	—
<b>DODGE — Pickup (3/4 Ton) 4 W.D. (Ram 2500 &amp; W Models)</b>						
2019-14	4WD Ram 2500 w/ O.E. Steering Stabilizer part numbers 68232449AA, AB, AC; w/ OEM Steering Stabilizer Mounts; Single Steering Damper	SINGLE	—	—	RS5419	—
2013-09	4WD Ram 2500 (3/4 Ton) – Inc. Mega Cab, Power Wagon & Regular/Standard Cab Models w/ OEM Steering Stabilizer part numbers 52122370AB & 5154661AA	SINGLE	—	—	RS5416	—
2013-03	4WD Ram 2500 – Inc. Mega Cab, Power Wagon & Regular/ Standard Cab Models	DUAL	—	—	RS5416	RS64450
2008-00	4WD Ram 2500 (3/4 Ton) w/ O.E. Steering Stabilizer w/ OEM number 52106909AB, AC & AD	SINGLE	—	RS7412	RS5412	—
1999-94	4WD Ram 2500 (3/4 Ton) w/ O.E. Steering Stabilizer (Bolts to O.E. Mounts)	SINGLE	—	—	RS5404	—
1998-94	4WD Ram 2500 (3/4 Ton) - supplemental steering stabilizer w/ 8800 GWW	SINGLE	—	—	RS5403	—
1993-60	4WD W200, W250 (3/4 Ton)	DUAL	RS98501 <sup>[84]</sup>	—	RS5402 <sup>[82]</sup>	RS5561 <sup>[84]</sup>
<b>DODGE — Pickup (3/4 Ton) 2 W.D. (Ram 2500 &amp; D Models)</b>						
1971-54	2WD D200 (3/4 Ton) w/ I-Beam axle	SINGLE	RS97345	RS7402	RS5402	RS5508

<sup>[84]</sup> This kit will not fit vehicles which have a vacuum servo mounted on drivers side of the front axle. <sup>[82]</sup> Qty. Req. 2

Complete kit includes RS5000 steering damper and all necessary hardware for installation.

FOOTNOTES MUST BE READ! THEY CONTAIN IMPORTANT INFORMATION AND RECOMMENDATIONS PERTAINING TO CERTAIN APPLICATIONS.

# Steering Stabilizers



Year	Application Information	Type	Complete Kit	RS7000MT	RS5000	
					Shock	Bracket
<b>DODGE (Cont.)</b>						
<b>DODGE — Pickup (1 Ton) 2 W.D. (Ram 3500 Models)</b>						
2019-14	2WD Ram 3500 w/ O.E. Steering Stabilizer part numbers 68232449AA, AB, AC w/ OEM Steering Stabilizer Mounts; Single Steering Damper	SINGLE	—	—	RS5419	—
<b>DODGE — Pickup (1 Ton) 4 W.D. (Ram 3500 &amp; W Models)</b>						
2019-13	4WD Ram 3500 w/ O.E. Steering Stabilizer part numbers 68232449AA, AB, AC w/ OEM Steering Stabilizer Mounts; Single Steering Damper	SINGLE	—	—	RS5419	—
2013-03	4WD Ram 3500 (1 Ton) – Inc. Mega Cab, Power Wagon & Regular/ Standard Cab Models w/ OEM Steering Stabilizer part numbers 52122370AB & 5154661AA	SINGLE	—	—	RS5416	—
2008-00	4WD Ram 3500 (1 Ton) w/ O.E. Steering Stabilizer w/ OEM number 52106909AB, AC & AD	SINGLE	—	RS7412	RS5412	—
1999-94	4WD Ram 3500 (1 Ton) w/ O.E. Steering Stabilizer (Bolts to O.E. Mounts)	SINGLE	—	—	RS5404	—
1998-94	4WD Ram 3500 (1 Ton) - supplemental steering stabilizer	SINGLE	—	—	RS5403	—
1993-60	4WD W300, W350 (1 Ton)	DUAL	RS98501 <sup>[84]</sup>	—	RS5402 <sup>[02]</sup>	RS5561 <sup>[84]</sup>
		SINGLE	RS97355	—	RS5403	RS5509
<b>DODGE — Pickup (1 Ton) 2 W.D. (Ram 3500 &amp; D Models)</b>						
2008-00	2WD Ram 3500 (1 Ton) w/ Solid Front Axle w/ O.E. Steering Stabilizer w/ OEM number 52106909AB, AC & AD	SINGLE	—	RS7412	RS5412	—
1971-54	2WD D300 (1 Ton) w/ I-Beam axle	SINGLE	RS97345	RS7402	RS5402	RS5508
<b>DODGE — Raider 4 W.D.</b>						
1989-86	4WD Raider	SINGLE	—	RS7402	RS5402	RS5508
<b>DODGE — Ramcharger 4 W.D.</b>						
1993-70	4WD Ramcharger	DUAL	RS98501 <sup>[84]</sup>	—	RS5402 <sup>[02]</sup>	RS5561 <sup>[84]</sup>
		SINGLE	RS97355	—	RS5403	RS5509
<b>DODGE — Van (1/2 Ton) Ram &amp; B Models - Inc. Wagon</b>						
1978-70	B100 (1/2 Ton)	SINGLE	—	—	RS5403	—
<b>DODGE — Van (3/4 Ton) Ram &amp; B Models - Inc. Wagon</b>						
1978-70	B200 (3/4 Ton)	SINGLE	—	—	RS5403	—
<b>DODGE — Van (1 Ton) Ram &amp; B Models - Inc. Wagon</b>						
1978-70	B300 (1 Ton)	SINGLE	—	—	RS5403	—
<b>FORD</b>						
<b>FORD — Bronco (Full Size Models) 4 W.D.</b>						
1996-92	4WD Bronco	DUAL	RS98508 <sup>[123]</sup>	RS7402 <sup>[02]</sup>	RS5402 <sup>[02]</sup>	—
		SINGLE	RS97489 <sup>[123]</sup>	RS7402	RS5402	RS5566 <sup>[123]</sup>
1992-90	4WD Bronco – Exc. Quad Suspension	SINGLE	—	RS7402	RS5402	—
1992-80	4WD Bronco w/ Quad Susp.	DUAL	RS98508	RS7402 <sup>[02]</sup>	RS5402 <sup>[02]</sup>	—
		SINGLE	RS97489 <sup>[123]</sup>	RS7402	RS5402	RS5566 <sup>[123]</sup>
1991-80	4WD Bronco - max. 3" raised height	DUAL	—	RS7402 <sup>[02]</sup>	RS5402 <sup>[02]</sup>	—
1989-80	4WD Bronco	SINGLE	RS97481	RS7402	RS5402	RS5535
1979-78	4WD Bronco - high performance stabilizer	SINGLE	—	—	—	RS5509
	4WD Bronco w/o sway bar	DUAL	RS98501 <sup>[8]</sup>	—	RS5402 <sup>[02]</sup>	RS5561 <sup>[8]</sup>
1979-70	4WD Bronco w/ O.E. Steering Stabilizer (Bolts to O.E. Mounts)	SINGLE	RS97335	—	RS5403	—
1969-66	4WD Bronco w/ O.E. Steering Stabilizer (Bolts to O.E. Mounts)	SINGLE	RS97325	—	RS5404	—
<b>FORD — Bronco II 4 W.D.</b>						
1990-83	4WD Bronco II	SINGLE	RS97481 <sup>[66]</sup>	RS7402	RS5402	RS5535 <sup>[66]</sup>
<b>FORD — Bronco II 2 W.D.</b>						
1990-83	2WD Bronco II w/o sway bar mounted in front of axle	SINGLE	RS97481	RS7402	RS5402	—
	2WD Bronco II	SINGLE	RS97481 <sup>[66]</sup>	RS7402	RS5402	RS5535 <sup>[66]</sup>

<sup>[8]</sup> If tie rod assembly is inverted "Y", it must be changed to later model inverted "T" style (see Footnote pages for more information). <sup>[66]</sup> This kit does not fit vehicles equipped with factory high rider package (IRH) or vehicles with aftermarket pitman arms greater than 1¼" off-set. <sup>[84]</sup> This kit will not fit vehicles which have a vacuum servo mounted on drivers side of the front axle. <sup>[123]</sup> Lower Mount of the OEM Quad Shock is required for install. <sup>[02]</sup> Qty. Req. 2

Complete kit includes RS5000 steering damper and all necessary hardware for installation.



# Steering Stabilizers

Year	Application Information	Type	Complete Kit	RS7000MT	RS5000	
					Shock	Bracket
<b>FORD (Cont.)</b>						
<b>FORD — Excursion 4 W.D.</b>						
2005-00	4WD Excursion w/ O.E. Steering Stabilizer (Bolts to O.E. Mounts)	SINGLE	—	RS7410	RS5410	—
2004-02	4WD Excursion - high performance stabilizer	SINGLE	—	—	RS5406	RS5542
<b>FORD — Excursion 2 W.D.</b>						
2002-00	2WD Excursion w/ O.E. Steering Stabilizer (Bolts to O.E. Mounts)	SINGLE	—	RS7410	RS5410	—
<b>FORD — Expedition 4 W.D.</b>						
2002-97	Expedition 4WD	SINGLE	—	RS7401	RS5401	RS5567
<b>FORD — Expedition 2 W.D.</b>						
1997	Expedition 2WD	SINGLE	—	RS7401	RS5401	RS5567
<b>FORD — Explorer 4 W.D.</b>						
1994-90	Explorer 4WD	SINGLE	—	RS7402	RS5402	—
<b>FORD — Explorer 2 W.D.</b>						
1994-90	Explorer 2WD	SINGLE	—	RS7402	RS5402	—
<b>FORD — Pickup (1/2 Ton) 4 W.D. (F Series)</b>						
2004	4WD F-150 (1/2 Ton) Heritage Series (Old Body Style) w/ Rancho® RS6488 System	SINGLE	—	RS7401	RS5401	RS5567
2003-97	4WD F-150 (1/2 Ton) – Inc. SuperCrew	SINGLE	—	RS7401	RS5401	RS5567
1996-92	4WD F-150 (1/2 Ton)	DUAL	RS98508 <sup>[123]</sup>	RS7402 <sup>[2]</sup>	RS5402 <sup>[2]</sup>	—
		SINGLE	RS97489 <sup>[123]</sup>	RS7402	RS5402 <sup>[2]</sup>	RS5566 <sup>[123]</sup>
1996-80	4WD F-150 (1/2 Ton) – Exc. Quad Suspension	SINGLE	RS97481	RS7402	RS5402	RS5535
1994-80	4WD F-150 (1/2 Ton) w/ Quad Susp.	DUAL	RS98508	RS7402 <sup>[2]</sup>	RS5402 <sup>[2]</sup>	—
		SINGLE	RS97489	RS7402	RS5402 <sup>[2]</sup>	RS5566
1993-80	4WD F-150 (1/2 Ton) - max. 3" raised height	DUAL	—	RS7402 <sup>[2]</sup>	RS5402 <sup>[2]</sup>	—
1979-70	4WD F-100, F-150 (1/2 Ton) - (Bolts to Stock Mounts)	SINGLE	RS97335	—	RS5403	—
	4WD F-100, F-150 (1/2 Ton) - high performance stabilizer	SINGLE	—	—	—	RS5509
	4WD F-100, F-150 (1/2 Ton) - w/o sway bar	DUAL	RS98501 <sup>[8]</sup>	—	RS5402 <sup>[2]</sup>	RS5561 <sup>[8]</sup>
<b>FORD — Pickup (1/2 Ton) 2 W.D. (F Series)</b>						
2001-97	2WD F-150 (1/2 Ton) – Inc. SuperCrew	SINGLE	—	RS7401	RS5401	RS5567
1996-81	2WD F-100, F-150 (1/2 Ton)	SINGLE	—	RS7402	RS5402	—
1980	2WD F-100, F-150 (1/2 Ton)	SINGLE	—	RS7402	RS5402	—
1964-50	2WD F-100 (1/2 Ton)	SINGLE	RS97345	RS7402	RS5402	RS5508
<b>FORD — Pickup (3/4 Ton) 4 W.D. (F Series)</b>						
2020-11	4WD F-250 Superduty (3/4 Ton) w/ O.E. Steering Stabilizer (Bolts to O.E. Mounts)	SINGLE	—	—	RS5415	—
2020-08	4WD F-250 Superduty w/ Rancho® Kit RS6524B, RS6525B or RS66551B System	DUAL	RS98510 <sup>[320]</sup> [321]	RS7405 <sup>[2]</sup>	RS5405 <sup>[2]</sup>	RS64551 <sup>[320]</sup> [321]
2010-08	4WD F-250 Superduty (3/4 Ton) w/ O.E. Steering Stabilizer (Bolts to O.E. Mounts)	SINGLE	—	—	RS5421	—
2007-05	4WD F-250 Superduty (3/4 Ton) w/ O.E. Steering Stabilizer (Bolts to O.E. Mounts)	SINGLE	—	—	RS5413	—
	4WD F-250 Superduty w/ Rancho® RS6510 or RS6511 System	DUAL	RS98510 <sup>[320]</sup> [321]	RS7405 <sup>[2]</sup>	RS5405 <sup>[2]</sup>	RS64551 <sup>[320]</sup> [321]
2004-99	4WD F-250 Superduty (3/4 Ton) - high performance stabilizer	SINGLE	RS97488	—	RS5406	RS5542
	4WD F-250 Superduty (3/4 Ton) w/ O.E. Steering Stabilizer (Bolts to O.E. Mounts)	SINGLE	—	RS7410	RS5410	—
	4WD F-250 Superduty (3/4 Ton) w/ Rancho® RS6553 or RS6653 System	DUAL	RS98509	RS7410 <sup>[2]</sup>	RS5410 <sup>[2]</sup>	RS64550
1999-97	4WD F-250 LD (3/4 Ton)	SINGLE	—	RS7401	RS5401	RS5567
1996-80	4WD F-250 (3/4 Ton)	SINGLE	RS97481	RS7402	RS5402	RS5535
1979-77	4WD F-250 (3/4 Ton) w/ O.E. Steering Stabilizer (Bolts to O.E. Mounts)	SINGLE	—	RS7405	RS5405	—
1977-59	4WD F-250 (3/4 Ton) - w/o power steering	SINGLE	RS97355	—	RS5403	RS5509
<b>FORD — Pickup (3/4 Ton) 2 W.D. (F Series)</b>						
1996-81	2WD F-250 (3/4 Ton)	SINGLE	—	RS7402	RS5402	—

[8] If tie rod assembly is inverted "Y", it must be changed to later model inverted "T" style (see Footnote pages for more information). [123] Lower Mount of the OEM Quad Shock is required for install. [320] Requires at least 2" tall front bump stop spacers. [321] Requires a 2" minimum lift to use; Stabilizer protective boots can not be used. [2] Qty. Req. 2

Complete kit includes RS5000 steering damper and all necessary hardware for installation.

FOOTNOTES MUST BE READ! THEY CONTAIN IMPORTANT INFORMATION AND RECOMMENDATIONS PERTAINING TO CERTAIN APPLICATIONS.



# Steering Stabilizers



Year	Application Information	Type	Complete Kit	RS7000MT	RS5000	
					Shock	Bracket
<b>FORD (Cont.)</b>						
<b>FORD — Pickup (3/4 Ton) 2 W.D. (F Series) (Cont.)</b>						
1980	2WD F-250 (3/4 Ton)	SINGLE	—	RS7402	RS5402	—
1964-50	2WD F-250 (3/4 Ton)	SINGLE	RS97345	RS7402	RS5402	RS5508
<b>FORD — Pickup (1 Ton) 4 W.D. (F Series)</b>						
2020-11	4WD F-350 Superduty (1 Ton) w/ O.E. Steering Stabilizer (Bolts to O.E. Mounts)	SINGLE	—	—	RS5415	—
2020-08	4WD F-350 Superduty Pickup w/ Rancho® Kit RS6524B or RS6525B System	DUAL	RS98510 <sup>[320]</sup> [321]	RS7405 <sup>[02]</sup>	RS5405 <sup>[02]</sup>	RS64551 <sup>[320]</sup> [321]
2010-08	4WD F-350 Superduty (1 Ton) w/ O.E. Steering Stabilizer (Bolts to O.E. Mounts)	SINGLE	—	—	RS5421	—
2007-05	4WD F-350 Superduty (1 Ton) w/ O.E. Steering Stabilizer (Bolts to O.E. Mounts)	SINGLE	—	—	RS5413	—
	4WD F-350 Superduty Pickup w/ Rancho® RS6510 or RS6511 System	DUAL	RS98510 <sup>[320]</sup> [321]	RS7405	RS5405	RS64551 <sup>[320]</sup> [321]
2004-99	4WD F-350 Superduty (1 Ton) - high performance stabilizer	SINGLE	RS97488	—	RS5406	RS5542
	4WD F-350 Superduty (1 Ton) w/ O.E. Steering Stabilizer (Bolts to O.E. Mounts)	SINGLE	—	RS7410	RS5410	—
	4WD F-350 Superduty (1 Ton) w/ Rancho® RS6553 or RS6653 System	DUAL	RS98509	RS7410 <sup>[02]</sup>	RS5410 <sup>[02]</sup>	RS64550
1997-80	4WD F-350 (1 Ton) w/o sway bar	SINGLE	RS97481	RS7402	RS5402	RS5535
1979	4WD F-350 (1 Ton) w/ O.E. Steering Stabilizer (Bolts to O.E. Mounts)	SINGLE	—	RS7405	RS5405	—
1977-59	4WD F-350 (1 Ton) w/o power steering	SINGLE	RS97355	—	RS5403	RS5509
<b>FORD — Pickup (1 Ton) 2 W.D. (F Series)</b>						
1997-80	2WD F-350 (1 Ton)	SINGLE	—	RS7402	RS5402	—
1964-50	2WD F-350 (1 Ton) w/ I-Beam axle	SINGLE	RS97345	RS7402	RS5402	RS5508
<b>FORD — Pickup Ranger (Light Duty) 4 W.D.</b>						
1997-83	4WD Ranger	SINGLE	RS97481	RS7402	RS5402	RS5535
1995-83	4WD Ranger w/ Rancho® System	SINGLE	—	RS7402	RS5402	—
1990-87	4WD Ranger w/ Factory High Ryder option	SINGLE	—	RS7402	RS5402	—
<b>FORD — Pickup Ranger (Light Duty) 2 W.D.</b>						
1997-90	2WD Ranger	SINGLE	—	RS7402	RS5402	—
1995-83	2WD Ranger w/ Rancho® System	SINGLE	—	RS7402	RS5402	—
1991-83	2WD Ranger w/o sway bar mounted in front of I-Beams	SINGLE	RS97481	RS7402	RS5402	—
<b>FORD — Pickup / Chassis Cab F-450 4 W.D.</b>						
2017-11	4WD F-450 Superduty w/ O.E. Steering Stabilizer; Replacement Unit for BC3Z3E651A, B, HC3Z3E651A, B (Bolts to O.E. Mounts)	SINGLE	—	—	RS5415	—
2010-08	4WD F-450 Superduty w/ O.E. Steering Stabilizer (Bolts to O.E. Mounts)	SINGLE	—	—	RS5421	—
2007-05	4WD F-450 Superduty w/ O.E. Steering Stabilizer (Bolts to O.E. Mounts)	SINGLE	—	—	RS5413	—
2004-99	4WD F-450 Superduty w/ O.E. Steering Stabilizer (Bolts to O.E. Mounts)	SINGLE	—	RS7410	RS5410	—
<b>FORD — Pickup / Chassis Cab F-450 2 W.D.</b>						
2016-11	2WD F-450 Superduty w/ O.E. Steering Stabilizer; Replacement Unit for BC3Z3E651A, B (Bolts to O.E. Mounts)	SINGLE	—	—	RS5415	—
2010-08	2WD F-450 Superduty w/ O.E. Steering Stabilizer (Bolts to O.E. Mounts)	SINGLE	—	—	RS5421	—
2007-05	2WD F-450 Superduty w/ O.E. Steering Stabilizer (Bolts to O.E. Mounts)	SINGLE	—	—	RS5413	—
2004-99	2WD F-450 Superduty w/ O.E. Steering Stabilizer (Bolts to O.E. Mounts)	SINGLE	—	RS7410	RS5410	—
<b>FORD — Chassis Cab F-550 4 W.D.</b>						
2017-11	4WD F-550 Superduty w/ O.E. Steering Stabilizer; Replacement Unit for BC3Z3E651A, B, HC3Z3E651A, B (Bolts to O.E. Mounts)	SINGLE	—	—	RS5415	—

<sup>[320]</sup> Requires at least 2" tall front bump stop spacers. <sup>[321]</sup> Requires a 2" minimum lift to use; Stabilizer protective boots can not be used. <sup>[02]</sup> Qty. Req. 2

Complete kit includes RS5000 steering damper and all necessary hardware for installation.



# Steering Stabilizers

Year	Application Information	Type	Complete Kit	RS7000MT	RS5000	
					Shock	Bracket
<b>FORD (Cont.)</b>						
<b>FORD — Chassis Cab F-550 4 W.D. (Cont.)</b>						
2010-08	4WD F-550 Superduty w/ O.E. Steering Stabilizer (Bolts to O.E. Mounts)	SINGLE	—	—	RS5421	—
2007-05	4WD F-550 Superduty w/ O.E. Steering Stabilizer (Bolts to O.E. Mounts)	SINGLE	—	—	RS5413	—
2004-99	4WD F-550 Superduty w/ O.E. Steering Stabilizer (Bolts to O.E. Mounts)	SINGLE	—	RS7410	RS5410	—
<b>FORD — Chassis Cab F-550 2 W.D.</b>						
2016-11	2WD F-550 Superduty w/ O.E. Steering Stabilizer; Replacement Unit for BC3Z3E651A, B (Bolts to O.E. Mounts)	SINGLE	—	—	RS5415	—
2010-08	2WD F-550 Superduty w/ O.E. Steering Stabilizer (Bolts to O.E. Mounts)	SINGLE	—	—	RS5421	—
2007-05	2WD F-550 Superduty w/ O.E. Steering Stabilizer (Bolts to O.E. Mounts)	SINGLE	—	—	RS5413	—
2004-99	2WD F-550 Superduty w/ O.E. Steering Stabilizer (Bolts to O.E. Mounts)	SINGLE	—	RS7410	RS5410	—
<b>FORD — Van (1/2 Ton) E Series - Inc. Club Wagon</b>						
1968-61	E-100 (1/2 Ton) w/ I-Beam axle	SINGLE	RS97345	RS7402	RS5402	RS5508
<b>FORD — Van (3/4 Ton) E Series - Inc. Club Wagon</b>						
1969-61	E-200 (3/4 Ton) w/ I-Beam axle	SINGLE	RS97345	RS7402	RS5402	RS5508
<b>GMC</b>						
<b>GMC — Jimmy 4 W.D. Compact - Inc. S Models</b>						
2000-95	4WD Jimmy w/ O.E. Steering Stabilizer (Bolts to O.E. Mounts)	SINGLE	—	RS7401	RS5401	—
1997-95	4WD Jimmy w/o O.E. Steering Stabilizer Mounts	SINGLE	RS97265	RS7401	RS5401	RS5526
1994-83	4WD Jimmy (S Models) Mid Size w/ O.E. Steering Stabilizer (Bolts to O.E. Mounts)	SINGLE	—	RS7401	RS5401	—
	4WD Jimmy (S Models) Mid Size w/o O.E. Steering Stabilizer Mounts	SINGLE	RS97265	RS7401	RS5401	RS5526
<b>GMC — Jimmy 4 W.D. Full Size (K &amp; V Models)</b>						
1991-73	4WD Jimmy Full Size w/ O.E. Steering Stabilizer (Bolts to O.E. Mounts)	SINGLE	RS97325	—	RS5404	—
1991-70	4WD Jimmy Full Size	DUAL	RS98501	—	RS5402 <sup>Ⓜ</sup>	RS5561
<b>GMC — Pickup (1/2 Ton) 4 W.D. (Sierra, K &amp; V Models)</b>						
2007-05	4WD Sierra 1500HD (1/2 Ton) Crew Cab (Classic)	SINGLE	—	—	RS5407	RS5548
2007-99	4WD Sierra 1500 (1/2 Ton) Pickup (Classic) w/ Rancho® RS6545 System	SINGLE	—	RS7402	RS5402	RS5545
2003-01	4WD Sierra 1500HD (1/2 Ton) Crew Cab	SINGLE	—	—	RS5407	RS5548
1998-88	4WD K-1500 (1/2 Ton) w/ Rancho® RS6443 System	SINGLE	—	RS7401	RS5401	—
	4WD K-1500 (1/2 Ton) w/ Rancho® RS6543 System	SINGLE	—	RS7401	RS5401	—
	4WD K-1500 (1/2 Ton) – Inc. Z71 w/ O.E. Steering Stabilizer (Bolts to O.E. Mounts)	SINGLE	RS97266	RS7401	RS5401	—
	4WD K-1500 (1/2 Ton) – Inc. Z71 w/o O.E. Steering Stabilizer Mounts	SINGLE	RS97265	RS7401	RS5401	RS5526
1987	4WD V-1500 (1/2 Ton) w/ O.E. Steering Stabilizer (Bolts to O.E. Mounts)	SINGLE	RS97325	—	RS5404	—
	4WD V-1500 (1/2 Ton)	DUAL	RS98501	—	RS5402 <sup>Ⓜ</sup>	RS5561
1986-73	4WD K-1500 (1/2 Ton) w/ O.E. Steering Stabilizer (Bolts to O.E. Mounts)	SINGLE	RS97325	—	RS5404	—
1986-67	4WD K-1500 (1/2 Ton)	DUAL	RS98501	—	RS5402 <sup>Ⓜ</sup>	RS5561
1972-67	4WD K-1500 (1/2 Ton)	SINGLE	RS97355	—	RS5403	RS5509
1959-58	4WD 100 (1/2 Ton)	SINGLE	RS97355	—	RS5403	RS5509
<b>GMC — Pickup (1/2 Ton) 2 W.D. (Sierra, C &amp; R Models)</b>						
2007-05	2WD Sierra 1500HD (1/2 Ton) Crew Cab (Classic)	SINGLE	—	—	RS5407	RS5548
2003-01	Sierra 1500HD 2WD (1/2 Ton) Crew Cab	SINGLE	—	—	RS5407	RS5548
1959-55	2WD 100 (1/2 Ton)	SINGLE	RS97345	RS7402	RS5402	RS5508
1954-50	2WD 1/2 Ton	SINGLE	RS97345	RS7402	RS5402	RS5508

<sup>Ⓜ</sup> Qty. Req. 2

Complete kit includes RS5000 steering damper and all necessary hardware for installation.

FOOTNOTES MUST BE READ! THEY CONTAIN IMPORTANT INFORMATION AND RECOMMENDATIONS PERTAINING TO CERTAIN APPLICATIONS.

# Steering Stabilizers



Year	Application Information	Type	Complete Kit	RS7000MT	RS5000	
					Shock	Bracket
<b>GMC (Cont.)</b>						
<b>GMC — Pickup (3/4 Ton) 4 W.D. (Sierra, K &amp; V Models)</b>						
2015-11	4WD Sierra 2500HD (3/4 Ton) (9200 GVW) Pickup w/ OE Steering Stabilizer (Bolts to O.E. Mounts)	SINGLE	—	—	RS5417	—
2010-01	4WD Sierra 2500HD (3/4 Ton) (9200 GVW) Pickup w/ O.E. Steering Stabilizer (Bolts to O.E. Mounts)	SINGLE	—	RS7411	RS5411	—
2008-01	Sierra 2500HD 4WD (9200 GVW)	SINGLE	—	—	RS5407	RS5548
2004-99	Sierra 2500 4WD (up to 8600 GVW)	SINGLE	—	—	RS5407	RS5548
2000-88	4WD K-2500 (3/4 Ton) w/ O.E. Steering Stabilizer (Bolts to O.E. Mounts)	SINGLE	RS97266 <sup>Ⓜ</sup>	RS7401	RS5401	—
	4WD K-2500 (3/4 Ton) w/o O.E. Steering Stabilizer Mounts	SINGLE	RS97265	RS7401	RS5401	RS5526
1998-88	4WD K-2500 (3/4 Ton) - 6 Lug w/ Rancho® RS6443 System	SINGLE	—	RS7401	RS5401	—
	4WD K-2500 (3/4 Ton) - 8 Lug w/ Rancho® RS6469 System	SINGLE	—	RS7401	RS5401	—
1987	4WD V-2500 (3/4 Ton) w/ O.E. Steering Stabilizer (Bolts to O.E. Mounts)	SINGLE	RS97325	—	RS5404	—
	4WD V-2500 (3/4 Ton)	DUAL	RS98501	—	RS5402 <sup>Ⓜ</sup>	RS5561
1986-73	4WD K-2500 (3/4 Ton) w/ O.E. Steering Stabilizer (Bolts to O.E. Mounts)	SINGLE	RS97325	—	RS5404	—
1986-67	4WD K-2500 (3/4 Ton)	DUAL	RS98501	—	RS5402 <sup>Ⓜ</sup>	RS5561
1972-67	4WD 1500 (3/4 Ton)	SINGLE	RS97355	—	RS5403	RS5509
1959-58	4WD 150 (3/4 Ton)	SINGLE	RS97355	—	RS5403	RS5509
<b>GMC — Pickup (3/4 Ton) 2 W.D. (Sierra, C &amp; R Models)</b>						
2015-11	2WD Sierra 2500HD (3/4 Ton) (9200 GVW) Pickup w/ OE Steering Stabilizer (Bolts to O.E. Mounts)	SINGLE	—	—	RS5417	—
2010-01	2WD Sierra 2500HD (3/4 Ton) (9200 GVW) Pickup w/ O.E. Steering Stabilizer (Bolts to O.E. Mounts)	SINGLE	—	RS7411	RS5411	—
2008-01	2WD Sierra 2500HD (3/4 Ton) (9200 GVW) Pickup w/o OEM Mounts	SINGLE	—	—	RS5407	RS5548
1959-55	2WD 150 (3/4 Ton)	SINGLE	RS97345	RS7402	RS5402	RS5508
1954-50	2WD 3/4 Ton	SINGLE	RS97345	RS7402	RS5402	RS5508
<b>GMC — Pickup (1 Ton) 4 W.D. (Sierra, K &amp; V Models)</b>						
2015-11	4WD Sierra 3500HD (1 Ton) (9200 GVW) Pickup w/ OE Steering Stabilizer (Bolts to O.E. Mounts)	SINGLE	—	—	RS5417	—
2010-01	4WD Sierra 3500 (1 Ton) (11400 GVW) Pickup w/ O.E. Steering Stabilizer (Bolts to O.E. Mounts)	SINGLE	—	RS7411	RS5411	—
2000-88	4WD K-3500 (1 Ton) w/ O.E. Steering Stabilizer (Bolts to O.E. Mounts)	SINGLE	RS97266	RS7401	RS5401	—
	4WD K-3500 (1 Ton) w/o O.E. Steering Stabilizer Mounts	SINGLE	RS97265	RS7401	RS5401	RS5526
1998-88	4WD K-3500 (1 Ton) - 8 Lug w/ Rancho® RS6469 System	SINGLE	—	RS7401	RS5401	—
1991-87	4WD V-3500 (1 Ton) w/ O.E. Steering Stabilizer (Bolts to O.E. Mounts)	SINGLE	RS97325	—	RS5404	—
1986-73	4WD K-3500 (1 Ton) w/o O.E. Steering Stabilizer Mounts	SINGLE	RS97325	—	RS5404	—
<b>GMC — Pickup (1 Ton) 2 W.D. (Sierra, C &amp; R Models)</b>						
2015-11	2WD Sierra 3500HD (1 Ton) (9200 GVW) Pickup w/ OE Steering Stabilizer (Bolts to O.E. Mounts)	SINGLE	—	—	RS5417	—
2010-01	2WD Sierra 3500 (1 Ton) (11400 GVW) Pickup w/ O.E. Steering Stabilizer (Bolts to O.E. Mounts)	SINGLE	—	RS7411	RS5411	—
2000-88	2WD C-3500 (1 Ton) – Inc. Dual Rear Wheels – Exc. straight axle or 3-bolt idler arm	SINGLE	—	—	RS5406	—
1959-55	2WD 250 (1 Ton) w/ I-Beam axle	SINGLE	RS97345	RS7402	RS5402	RS5508
1954-50	2WD 1 Ton	SINGLE	RS97345	RS7402	RS5402	RS5508
<b>GMC — Pickup S Models (Light Duty) 4 W.D. (Sonoma)</b>						
2004-82	4WD S-15 Sonoma Mid Size w/ O.E. Steering Stabilizer (Bolts to O.E. Mounts)	SINGLE	—	RS7401	RS5401	—
1997-82	4WD S-15 Sonoma Mid Size w/o O.E. Steering Stabilizer Mounts	SINGLE	RS97265	RS7401	RS5401	RS5526
<b>GMC — Suburban 4 W.D. (Light Trucks)</b>						
1998-92	4WD Suburban (3/4 Ton) - 8 lug w/ Rancho® RS6469 System	SINGLE	—	RS7401	RS5401	—
1997-92	4WD Suburban w/o O.E. Steering Stabilizer Mounts	SINGLE	RS97265	RS7401	RS5401	RS5526
1991-73	4WD Suburban w/ O.E. Steering Stabilizer (Bolts to O.E. Mounts)	SINGLE	RS97325	—	RS5404	—

<sup>Ⓜ</sup> Must have factory hole in tie rod for stabilizer. <sup>Ⓜ</sup> Qty. Req. 2

Complete kit includes RS5000 steering damper and all necessary hardware for installation.



# Steering Stabilizers

Year	Application Information	Type	Complete Kit	RS7000MT	RS5000	
					Shock	Bracket
<b>GMC (Cont.)</b>						
<b>GMC — Suburban 4 W.D. (Light Trucks) (Cont.)</b>						
1991-67	4WD Suburban - high performance stabilizer	SINGLE	—	—	—	RS5509
	Suburban 1500 4WD	DUAL	RS98501	—	RS5402 <sup>(2)</sup>	RS5561
<b>GMC — Suburban 2 W.D. (Light Trucks)</b>						
1999-92	2WD Suburban w/o O.E. Steering Stabilizer Mounts	SINGLE	—	—	RS5406	—
<b>GMC — Van Safari (Mini) 2 W.D.</b>						
2005-85	2WD Safari Van	SINGLE	—	—	RS5406	—
<b>GMC — Van (1/2 Ton) Savana &amp; G Models - Inc. Rally &amp; Vandura</b>						
1971-65	G-1500 (1/2 Ton) w/ I-Beam axle	SINGLE	RS97345	RS7402	RS5402	RS5508
<b>GMC — Yukon XL 4 W.D.</b>						
2010-00	4WD Yukon XL 2500 (3/4 Ton) w/ O.E. Steering Stabilizer (Bolts to O.E. Mounts)	SINGLE	—	RS7411	RS5411	—
2006-00	4WD Yukon XL 2500 (3/4 Ton) (Up To 8600 GVW)	SINGLE	—	—	RS5407	RS5548
	Yukon XL 1500 4WD w/ Rancho® RS6546 or RS6547 System – Exc. Z55 Autoride Suspension	SINGLE	—	RS7402	RS5402	RS5545
<b>GMC — Yukon XL 2 W.D.</b>						
2010-01	2WD Yukon XL 2500 (3/4 Ton) Torsion Bar Front Suspension w/ O.E. Steering Stabilizer (Bolts to O.E. Mounts)	SINGLE	—	RS7411	RS5411	—
2001-00	2WD Yukon XL 1500 (1/2 Ton) w/ Rancho® RS6246 System – Exc. Z55 Autoride Suspension	SINGLE	—	RS7402	RS5402	RS5545
<b>GMC — Yukon 4 W.D.</b>						
2006-00	4WD Yukon 4 Door w/ Rancho® RS6547 System – Exc. Z55 Autoride Suspension	SINGLE	—	RS7402	RS5402	RS5545
2000-92	4WD Yukon w/ O.E. Steering Stabilizer (Bolts to O.E. Mounts)	SINGLE	RS97266	RS7401	RS5401	—
1998-92	4WD Yukon w/ Rancho® RS6555 or RS6568 Suspension	SINGLE	—	RS7401	RS5401	—
	4WD Yukon w/o O.E. Steering Stabilizer Mounts	SINGLE	RS97265	RS7401	RS5401	RS5526
<b>GMC — Yukon 2 W.D.</b>						
2001-00	2WD Yukon 4 Door w/ Rancho® RS6246 System – Exc. Z55 Autoride Suspension	SINGLE	—	RS7402	RS5402	RS5545
<b>HUMMER</b>						
<b>HUMMER — Hummer H2</b>						
2009-03	H2	SINGLE	—	—	RS5407	RS5548
<b>INTERNATIONAL</b>						
<b>INTERNATIONAL — Pickup (Full Size) 4 W.D.</b>						
1975-60	4WD IHC Pickup (1/2, 3/4 Ton) - all others	SINGLE	RS97355	—	RS5403	RS5509
<b>INTERNATIONAL — Pickup (Full Size) 2 W.D.</b>						
1974-60	2WD Metro (1/2, 3/4 Ton) w/ I-Beam axle	SINGLE	RS97345	RS7402	RS5402	RS5508
1974-59	2WD IHC Pickup (1/2, 3/4 Ton)	SINGLE	RS97345	RS7402	RS5402	RS5508
<b>INTERNATIONAL — Scout</b>						
1981-69	Scout, Scout II, Terra All	SINGLE	RS97355	—	RS5403	RS5509
1968-61	4WD Scout 80, 800	SINGLE	RS97345	RS7402	RS5402	RS5508
<b>INTERNATIONAL — Travelall 4 W.D.</b>						
1975-60	4WD IHC Travelall	SINGLE	RS97355	—	RS5403	RS5509
<b>INTERNATIONAL — Travelall 2 W.D.</b>						
1974-59	2WD IHC Travelall	SINGLE	RS97345	RS7402	RS5402	RS5508
<b>ISUZU</b>						
<b>ISUZU — Amigo 2 W.D.</b>						
1997-89	2WD Amigo	SINGLE	—	RS7401	RS5401	—

<sup>(2)</sup> Qty. Req. 2

Complete kit includes RS5000 steering damper and all necessary hardware for installation.

FOOTNOTES MUST BE READ! THEY CONTAIN IMPORTANT INFORMATION AND RECOMMENDATIONS PERTAINING TO CERTAIN APPLICATIONS.

# Steering Stabilizers



Year	Application Information	Type	Complete Kit	RS7000MT	RS5000	
					Shock	Bracket
<b>ISUZU (Cont.)</b>						
<b>ISUZU — Pickup Series 4 W.D.</b>						
1991-89	4WD Pickup	SINGLE	RS97345	RS7402	RS5402	RS5508
<b>ISUZU — Trooper &amp; Trooper II 4 W.D.</b>						
1990-84	4WD Trooper	SINGLE	RS97345	RS7402	RS5402	RS5508
<b>JEEP</b>						
<b>JEEP — Cherokee</b>						
2001-84	XJ Cherokee Mid Size All w/ O.E. Steering Stabilizer (Bolts to O.E. Mounts)	SINGLE	—	RS7401	RS5401	—
<b>JEEP — CJ Series 4 W.D.</b>						
1986-41	4WD CJ2A, CJ3A, CJ3B, CJ5, CJ6, CJ7	SINGLE	RS97345	RS7402	RS5402	RS5508
<b>JEEP — DJ Dispatcher 4 W.D.</b>						
1974-49	4WD DJ	SINGLE	RS97345	RS7402	RS5402	RS5508
<b>JEEP — Grand Cherokee</b>						
2004-99	WJ Grand Cherokee All w/ O.E. Steering Stabilizer (Bolts to O.E. Mounts)	SINGLE	—	—	RS5409	—
1998-93	ZJ Grand Cherokee All w/ O.E. Steering Stabilizer (Bolts to O.E. Mounts)	SINGLE	—	RS7401	RS5401	—
<b>JEEP — Jeepster (Inc. Commando) 4 W.D.</b>						
1973-66	4WD Jeepster, Commando	SINGLE	RS97345	RS7402	RS5402	RS5508
1963-47	4WD Utility Wagon	SINGLE	RS97355	—	RS5403	RS5509
<b>JEEP — M Series (Military Jeep) 4 W.D.</b>						
1975-41	4WD MB, M38, M38A1	SINGLE	RS97345	RS7402	RS5402	RS5508
<b>JEEP — Pickup Comanche (MJ Series) 4 W.D.</b>						
1992-86	4WD Comanche Mid Size w/ O.E. Steering Stabilizer (Bolts to O.E. Mounts)	SINGLE	—	RS7401	RS5401	—
<b>JEEP — Pickup Gladiator (JT Series)</b>						
2020	Jeep Gladiator JT w/ O.E. Steering Stabilizer (Bolts to O.E. Mounts)	SINGLE	—	—	RS5420	—
	Jeep Gladiator JT	DUAL	—	RS7405	RS5405	RS64102 <sup>[320]</sup> [321]
<b>JEEP — Pickup Gladiator (J Series) 4 W.D.</b>						
1973-65	4WD Gladiator	SINGLE	RS97355	—	RS5403	RS5509
1963-47	4WD Utility Truck	SINGLE	RS97355	—	RS5403	RS5509
<b>JEEP — Pickup Pioneer (J Series) 4 W.D.</b>						
1986-74	4WD J10 (1/2 Ton), J20 (3/4 Ton) w/ O.E. Steering Stabilizer (Bolts to O.E. Mounts)	SINGLE	RS97325	—	RS5404	—
<b>JEEP — Scrambler 4 W.D.</b>						
1986-76	4WD Scrambler	SINGLE	RS97345	RS7402	RS5402	RS5508
<b>JEEP — Wagoneer 4 W.D.</b>						
1991-74	4WD Wagoneer w/ O.E. Steering Stabilizer (Bolts to O.E. Mounts)	SINGLE	RS97325	—	RS5404	—
<b>JEEP — Wrangler (JK Series)</b>						
2018-10	Wrangler JK 4WD w/ OEM Steering Damper (Bolts to O.E. Mounts – No Bracket Required)	SINGLE	—	RS7418	RS5418	—
2018-07	Wrangler JK 4WD (High-Clearance Steering Stabilizer)	SINGLE	RS97356 <sup>[320]</sup> [321]	RS7401	RS5401	RS64100 <sup>[320]</sup> [321]
	Wrangler JK 4WD w/ Rancho System RS66105 or RS66105B Systems	SINGLE	—	RS7401	RS5401	—
	Wrangler JK 4WD	DUAL	—	RS7405 <sup>[02]</sup>	RS5405 <sup>[02]</sup>	RS64101 <s>RS64102<s> <sup>[320]</sup> [321]
	Wrangler JK 4WD w/ Rancho Track Bar Bracket RS62101	SINGLE	—	RS7401	RS5401	RS64100 <sup>[320]</sup> [321]
2009-07	Wrangler JK 4WD (High Clearance Steering Stabilizer)	SINGLE	—	—	RS5407	RS5510 <sup>[320]</sup> [321]

<sup>[320]</sup> Requires at least 2" tall front bump stop spacers. <sup>[321]</sup> Requires a 2" minimum lift to use; Stabilizer protective boots can not be used. <sup>[02]</sup> Qty. Req. 2

Complete kit includes RS5000 steering damper and all necessary hardware for installation.





# Steering Stabilizers

Year	Application Information	Type	Complete Kit	RS7000MT	RS5000	
					Shock	Bracket
<b>JEEP (Cont.)</b>						
<b>JEEP — Wrangler (JL Series)</b>						
2020-18	Wrangler JL 4WD w/ O.E. Steering Stabilizer (Bolts to O.E. Mounts)	SINGLE	—	—	RS5420	—
	Wrangler JL 4WD	DUAL	—	RS7405 <sup>[320]</sup>	RS5405 <sup>[320]</sup>	RS64102 <sup>[320]</sup> <sup>[321]</sup>
<b>JEEP — Wrangler (TJ Series)</b>						
2006-97	4WD TJ Wrangler w/ O.E. Steering Stabilizer (Bolts to O.E. Mounts) – Inc. Rubicon & Unlimited	SINGLE	—	—	RS5407	—
<b>JEEP — Wrangler (YJ Series)</b>						
1995-87	Wrangler YJ 4WD w/ O.E. Steering Stabilizer (Bolts to O.E. Mounts)	SINGLE	—	—	RS5407	—
<b>LAND ROVER</b>						
<b>LAND ROVER — Defender 90</b>						
1989-84	90", 110" W.B. & Defender	SINGLE	—	RS7405	RS5405	RS5550
1981-59	88", 90", 110" W.B.	SINGLE	RS97435	RS7402	RS5402	—
<b>LAND ROVER — Discovery</b>						
1992-89	Land Rover Discovery	SINGLE	—	—	RS5403	—
<b>LAND ROVER — Range Rover</b>						
1992-84	Range Rover 90" All	SINGLE	—	RS7405	RS5405	RS5550
<b>MAZDA</b>						
<b>MAZDA — Navajo 4 W.D.</b>						
1994-90	4WD Navajo	SINGLE	—	RS7402	RS5402	—
<b>MAZDA — Navajo 2 W.D.</b>						
1994-90	2WD Navajo	SINGLE	—	RS7402	RS5402	—
<b>MAZDA — Pickup B Series 4 W.D.</b>						
1997-94	4WD B4000	SINGLE	RS97481	RS7402	RS5402	RS5535
1995-94	4WD B4000 w/ Rancho® System Only	SINGLE	—	RS7402	RS5402	—
<b>MAZDA — Pickup B Series 2 W.D.</b>						
1997-94	2WD B2300, B3000, B4000	SINGLE	—	RS7402	RS5402	—
<b>MITSUBISHI</b>						
<b>MITSUBISHI — Montero 4 W.D.</b>						
1995-86	4WD Montero	SINGLE	—	RS7402	RS5402	RS5508
<b>MITSUBISHI — Pajero 4 W.D.</b>						
1995-86	4WD Pajero	SINGLE	—	RS7402	RS5402	RS5508
<b>MITSUBISHI — Pickup Series 2 W.D.</b>						
1983-82	2WD Pickup	SINGLE	—	RS7402	RS5402	—
<b>NISSAN</b>						
<b>NISSAN — Frontier 4 W.D.</b>						
2002-00	Frontier 4WD	SINGLE	—	RS7402	RS5402	RS5592
<b>NISSAN — Frontier 2 W.D.</b>						
2002-00	Frontier 2WD	SINGLE	—	RS7402	RS5402	RS5592
<b>NISSAN — Patrol 4 W.D.</b>						
1994-89	4WD Patrol GR (Y60)	SINGLE	—	RS7402	RS5402	—
	4WD Patrol R (160/743 & 260/743)	SINGLE	—	—	RS5407	—
1989-80	160 (Built in Japan) & 260 (Built in Europe)	SINGLE	—	—	RS5407	—
1988-84	4WD Patrol R short, long – Inc. Diesel	SINGLE	—	—	RS5407	—
<b>NISSAN — Pickup Series 4 W.D.</b>						
1995- July 86	4WD Hardbody Pickup w/o O.E. Steering Stabilizer Mounts	SINGLE	—	RS7402	RS5402	—

<sup>[320]</sup> Requires at least 2" tall front bump stop spacers. <sup>[321]</sup> Requires a 2" minimum lift to use; Stabilizer protective boots can not be used. <sup>[322]</sup> Qty. Req. 2

Complete kit includes RS5000 steering damper and all necessary hardware for installation.

FOOTNOTES MUST BE READ! THEY CONTAIN IMPORTANT INFORMATION AND RECOMMENDATIONS PERTAINING TO CERTAIN APPLICATIONS.

# Steering Stabilizers



Year	Application Information	Type	Complete Kit	RS7000MT	RS5000	
					Shock	Bracket
<b>NISSAN (Cont.)</b>						
<b>NISSAN — Pickup Series 2 W.D.</b>						
1995- July 86	2WD Hardbody Pickup w/o O.E. Steering Stabilizer Mounts & Sway Bar	SINGLE	—	RS7402	RS5402	—
1982-71	2WD All	SINGLE	—	RS7402	RS5402	—
<b>NISSAN — Terrano 4 W.D.</b>						
1995- July 86	4WD Terrano w/o O.E. Steering Stabilizer Mounts	SINGLE	—	RS7402	RS5402	—
<b>NISSAN — Terrano 2 W.D.</b>						
1995- July 86	2WD Terrano w/o O.E. Steering Stabilizer Mounts & Sway Bar	SINGLE	—	RS7402	RS5402	—
<b>NISSAN — Xterra 4 W.D.</b>						
2004-00	Xterra 4WD	SINGLE	—	RS7402	RS5402	RS5592
<b>NISSAN — Xterra 2 W.D.</b>						
2004-00	Xterra 2WD	SINGLE	—	RS7402	RS5402	RS5592
<b>OLDSMOBILE</b>						
<b>OLDSMOBILE — Bravada 4 W.D.</b>						
1997-91	4WD Bravada w/ O.E. Steering Stabilizer (Bolts to O.E. Mounts)	SINGLE	—	RS7401	RS5401	—
	4WD Bravada w/o O.E. Steering Stabilizer Mounts	SINGLE	RS97265	RS7401	RS5401	RS5526
<b>PLYMOUTH</b>						
<b>PLYMOUTH — Arrow (Light Duty) Pickup 2 W.D.</b>						
1982	2WD Arrow Mini	SINGLE	—	RS7402	RS5402	—
<b>PLYMOUTH — PB Models (1/2 Ton) Van</b>						
1978-71	PB100 (1/2 Ton)	SINGLE	—	—	RS5403	—
1971-54	PB100 (1/2 Ton) w/ I-Beam axle	SINGLE	RS97345	RS7402	RS5402	RS5508
<b>PLYMOUTH — PB Models (3/4 Ton) Van</b>						
1978-71	PB200 (3/4 Ton)	SINGLE	—	—	RS5403	—
1971-54	PB200 (3/4 Ton) w/ I-Beam axle	SINGLE	RS97345	RS7402	RS5402	RS5508
<b>PLYMOUTH — PB Models (1 Ton) Van</b>						
1978-71	PB300 (1 Ton)	SINGLE	—	—	RS5403	—
1971-54	PB300 (1 Ton) w/ I-Beam axle	SINGLE	RS97345	RS7402	RS5402	RS5508
<b>PLYMOUTH — Trailduster 4 W.D.</b>						
1978-70	4WD Trailduster	DUAL	RS98501 <sup>[84]</sup>	—	RS5402 <sup>[82]</sup>	RS5561 <sup>[84]</sup>
		SINGLE	RS97355	—	RS5403	RS5509
<b>SUZUKI</b>						
<b>SUZUKI — Samurai 4 W.D.</b>						
1990-85	4WD Samurai	SINGLE	RS97345	RS7402	RS5402	RS5508
1988-78	4WD LJ10, SJ10	SINGLE	—	RS7402	RS5402	RS5508
1987-82	4WD LJ413	SINGLE	—	RS7402	RS5402	RS5508
<b>SUZUKI — Santana 4 W.D.</b>						
1990-85	4WD Santana	SINGLE	RS97345	RS7402	RS5402	RS5508
<b>TOYOTA</b>						
<b>TOYOTA — 4 Runner</b>						
1993-90	4Runner	SINGLE	RS97273	RS7402	RS5402	—
1993-86	4WD 4 Runner	SINGLE	RS97273	RS7402	RS5402	—
1985-84	4WD 4 Runner	SINGLE	—	—	RS5403	RS5525
<b>TOYOTA — Landcruiser</b>						
1994-90	4WD 80 Series Landcruiser	SINGLE	—	—	RS5404	RS5550
1989-81	4WD HJ60 Custom Wagon, LJ70 to LJ79	SINGLE	—	—	RS5404	RS5550
1984-55	4WD FJ25, FJ40, FJ43, FJ55	SINGLE	RS97435	RS7402	RS5402	—

<sup>[84]</sup> This kit will not fit vehicles which have a vacuum servo mounted on drivers side of the front axle. <sup>[82]</sup> Qty. Req. 2

Complete kit includes RS5000 steering damper and all necessary hardware for installation.



# Steering Stabilizers

Year	Application Information	Type	Complete Kit	RS7000MT	RS5000	
					Shock	Bracket
<b>TOYOTA (Cont.)</b>						
<b>TOYOTA — Pickup (Compact) Series 4 W.D.</b>						
1994-86	4WD Mini Pickup w/ solid axle	SINGLE	—	—	RS5403	RS5525
1992-86	4WD Mini Pickup w/ Rancho® RS6428 System - independent suspension only	SINGLE	—	RS7402	RS5402	—
1985-84	4WD Mini Pickup	SINGLE	—	—	RS5403	RS5525
1983-79	4WD Mini Pickup	SINGLE	—	RS7402	RS5402	RS5525
<b>TOYOTA — Pickup T100 Series (Full Size) 4 W.D.</b>						
1996-93	4WD T100 Pickup	SINGLE	RS97273	RS7402	RS5402	—

Complete kit includes RS5000 steering damper and all necessary hardware for installation.

FOOTNOTES MUST BE READ! THEY CONTAIN IMPORTANT INFORMATION AND RECOMMENDATIONS PERTAINING TO CERTAIN APPLICATIONS.



# Suspension

Year	Model	Raised Height		Suspension			Shock Absorbers	
		Front	Rear	Qty	Description	Kit Part No.	Front	Rear

## CHEVROLET

### Avalanche - 4WD

Year	Model	Front	Rear	RS6582B★		Front	Rear	
				Qty	Description			
2013-07	All; w/o Air Leveling System; w/o GM Auto Track System	4"	4"	1	Component Box 1	RS6582B-1	RS55786	RS55274
				1	Component Box 2	RS6582B-2	RS5786	RS5274
				1	Component Box 3	RS6582B-3	RS7786	RS7274
				1	Component Box 4	RS6582B-4	RS999786	RS999274

### Avalanche - 4WD — quickLIFT™ Loaded

Year	Model	Raised Height		quickLIFT™	
		Front	Rear	Front	Rear
2013-07	All; w/ Air Leveling System; w/ Z55 Autoride Suspension	2"	0"	RS999928	—
	All; w/o Air Leveling System; w/o Electronic Suspension; w/o GM Auto Track System; w/o Z71 Off Road Package	2"	¾"	RS999901	—
	Shock Absorber	—	—	—	RS55262
	Shock Absorber Coil Spring Spacer Kit	—	—	—	RS5262 RS999262 RS70075

### Avalanche - 4WD — quickLIFT™ 7000MT

Year	Model	Raised Height		quickLIFT™	
		Front	Rear	Front	Rear
2013-07	All; w/o Electronic Suspension; w/o ZW7 Self-Leveling Nivomat Suspension – (Must Use OE Springs)	2"	¾"	—	—
	Shock Absorber	—	—	RS7785	—
	Shock Absorber	—	—	—	—
	Coil Spring Spacer Kit	—	—	—	RS70075

### Avalanche - 4WD — quickLIFT™ 5000X

Year	Model	Raised Height		quickLIFT™	
		Front	Rear	Front	Rear
2013-07	All; w/o Electronic Suspension; w/o ZW7 Self-Leveling Nivomat Suspension – (Must Use OE Springs)	2"	¾"	—	—
	Shock Absorber	—	—	RS55785	—
	Shock Absorber	—	—	—	RS55262
	Coil Spring Spacer Kit	—	—	—	RS70075

### Avalanche - 2WD

Year	Model	Front	Rear	RS6582B★		Front	Rear	
				Qty	Description			
2013-07	All; w/o Air Leveling System; w/o GM Auto Track System	4"	4"	1	Component Box 1	RS6582B-1	RS55786	RS55274
				1	Component Box 2	RS6582B-2	RS5786	RS5274
				1	Component Box 3	RS6582B-3	RS7786	RS7274
				1	Component Box 4	RS6582B-4	RS999786	RS999274

### Avalanche - 2WD — quickLIFT™ Loaded

Year	Model	Raised Height		quickLIFT™	
		Front	Rear	Front	Rear
2013-07	All; w/ Air Leveling System; w/ Electronic Suspension; w/ GM Auto Track System	2"	0"	RS999928	—

# Suspension



Year	Model	Raised Height		Suspension			Shock Absorbers	
		Front	Rear	Qty	Description	Kit Part No.	Front	Rear

## CHEVROLET

### Avalanche - 2WD (Cont.)

#### Avalanche - 2WD — quickLIFT™ Loaded (Cont.)

Year	Model	Raised Height		quickLIFT™		
		Front	Rear	Front	Rear	
2013-07 (Cont.)	All; w/o Air Leveling System; w/o Electronic Suspension; w/o GM Auto Track System; w/o Z71 Off Road Package	2"	¾"	Shock Absorber	RS999901	—
				Shock Absorber	—	RS55262 RS5262
				Shock Absorber	—	RS999262
				Coil Spring Spacer Kit	—	RS70075

#### Avalanche - 2WD — quickLIFT™ 7000MT

Year	Model	Raised Height		quickLIFT™		
		Front	Rear	Front	Rear	
2013-07	All; w/o Electronic Suspension; w/o ZW7 Self-Leveling Nivomat Suspension – (Must Use OE Springs)	2"	¾"	Shock Absorber	RS7785	—
				Shock Absorber	—	—
				Coil Spring Spacer Kit	—	RS70075

#### Avalanche - 2WD — quickLIFT™ 5000X

Year	Model	Raised Height		quickLIFT™		
		Front	Rear	Front	Rear	
2013-07	All; w/o Electronic Suspension; w/o ZW7 Self-Leveling Nivomat Suspension – (Must Use OE Springs)	2"	¾"	Shock Absorber	RS55785	—
				Shock Absorber	—	RS55262 RS5262
				Coil Spring Spacer Kit	—	RS70075

### Avalanche 1500 - 4WD

Year	Model	Front	Rear	Suspension			Shock Absorbers	
				Qty	Description	Kit Part No.		
2006-02	All; w/o Air Leveling System; w/o Electronic Suspension; w/o ZW7 Self-Leveling Nivomat Suspension	4"	4"	RS6547B★ <sup>18</sup> <sup>199</sup>			RS55268	RS55274
				1	Component Box 1	RS6547B-1 <sup>18</sup> <sup>199</sup>	RS5268	RS5274
				1	Component Box 2	RS6547B-2 <sup>18</sup> <sup>199</sup>	RS7268	RS7274
				1	Component Box 3	RS6547B-3 <sup>18</sup> <sup>199</sup>	RS999268	RS999274
				1	Component Box 4	RS6547B-4 <sup>18</sup> <sup>199</sup>		

#### Avalanche 1500 - 4WD — Steering Stabilizers

Year	Model	Stabilizer	
		Shock	Bracket
2006-02	All; w/o Air Leveling System; w/o Electronic Suspension; w/o ZW7 Self-Leveling Nivomat Suspension; w/o OEM Steering Damper Mounts; Single Steering Damper	RS5402 RS7402	RS5545

### Avalanche 2500 - 4WD

Year	Model	Front	Rear	Suspension			Shock Absorbers	
				Qty	Description	Kit Part No.		
2006-02	All; w/o Air Leveling System; w/o Electronic Suspension	4"	2½"	RS6551B★			RS55296	RS55297
				1	Component Box 1	RS6551B-1	RS5296	RS5297
				1	Component Box 2	RS6551B-2	RS7296	—
				1	Component Box 3	RS6551B-3	RS999296	RS999297

<sup>18</sup> Net raised height achieved with system is dependent upon the adjustment of Torsion Bars prior to install. <sup>199</sup> This system cannot be used with any wheel with backspacing that exceeds 4.5" and/or the wheel diameter is less than 16".



# Suspension

Year	Model	Raised Height		Suspension			Shock Absorbers	
		Front	Rear	Qty	Description	Kit Part No.	Front	Rear

## CHEVROLET

### Avalanche 2500 - 4WD (Cont.)

#### Avalanche 2500 - 4WD — Steering Stabilizers

Year	Model	Raised Height		Suspension			Shock Absorbers	
		Front	Rear	Qty	Description	Kit Part No.	Front	Rear
2006-02	All; w/o Air Leveling System; w/o Electronic Suspension; w/ OEM Steering Damper Mounts; Single Steering Damper	4"	2½"	RS6551B★			RS5411	—
				1	Component Box 1	RS6551B-1	RS5296	RS5297
2006-02	All; w/o Air Leveling System; w/o Electronic Suspension; w/o OEM Steering Damper Mounts; Single Steering Damper	4"	2½"	RS6551B★			RS7411	—
				1	Component Box 2	RS6551B-2	RS7296	—
2006-02	All; w/o Air Leveling System; w/o Electronic Suspension	4"	2½"	RS6551B★			RS5407	RS5548
				1	Component Box 3	RS6551B-3	RS999296	RS999297

### Avalanche 2500 - 2WD

Year	Model	Raised Height		Suspension			Shock Absorbers	
		Front	Rear	Qty	Description	Kit Part No.	Front	Rear
2006-02	All; w/o Air Leveling System; w/o Electronic Suspension	4"	2½"	RS6551B★			RS55296	RS55297
				1	Component Box 1	RS6551B-1	RS5296	RS5297
				1	Component Box 2	RS6551B-2	RS7296	—
2006-02	All; w/o Air Leveling System; w/o Electronic Suspension	4"	2½"	RS6551B★			RS5407	RS5548
				1	Component Box 3	RS6551B-3	RS999296	RS999297

#### Avalanche 2500 - 2WD — Steering Stabilizers

Year	Model	Raised Height		Suspension			Shock Absorbers	
		Front	Rear	Qty	Description	Kit Part No.	Front	Rear
2006-02	All; w/o Air Leveling System; w/o Electronic Suspension; w/ OEM Steering Damper Mounts; Single Steering Damper	4"	2½"	RS6551B★			RS5411	—
				1	Component Box 1	RS6551B-1	RS5296	RS5297
				1	Component Box 2	RS6551B-2	RS7296	—
2006-02	All; w/o Air Leveling System; w/o Electronic Suspension; w/o OEM Steering Damper Mounts; Single Steering Damper	4"	2½"	RS6551B★			RS5407	RS5548
				1	Component Box 3	RS6551B-3	RS999296	RS999297

### Blazer — Full Size - 4WD

Year	Model	Raised Height		Suspension			Shock Absorbers	
		Front	Rear	Qty	Description	Kit Part No.	Front	Rear
1991-87	All; Rear Suspension Lifted by Block	4"	4"	2	Leaf Spring	RS86206 <sup>[1] [2]</sup>	RS5001 <sup>[4]</sup>	RS5112
				1	U-Bolt Kit	RS707	—	RS7112
				1	Suspension Leaf Spring Block Kit	RS80054	RS999001	RS999112
1986-Jul 76	All; Rear Suspension Lifted by Block	4"	4"	2	Leaf Spring	RS86206 <sup>[2] [1] [2]</sup>	RS5001 <sup>[4]</sup>	RS5112
				1	U-Bolt Kit	RS705	—	RS7112
				1	Suspension Leaf Spring Block Kit	RS80054	RS999001	RS999112
Jun 76-73	All; Rear Suspension Lifted by Block	4"	4"	2	Leaf Spring	RS86206 <sup>[1] [2]</sup>	RS5001 <sup>[4]</sup>	RS5112
				1	U-Bolt Kit	RS703	—	RS7112
				1	Suspension Leaf Spring Block Kit	RS80054	RS999001	RS999112

### Colorado - 4WD

Year	Model	Raised Height		Suspension			Shock Absorbers	
		Front	Rear	Qty	Description	Kit Part No.	Front	Rear
2018-15	All; w/o ZR2 – (Must Reuse OE Springs)	1¾"	0"	1	Level It Kit	RS66305R7	Inc.	—
2012-04	w/ Automatic Transmission; w/ Rear Aluminum Driveshaft – (Does Not Allow Reuse of OE Wheels)	4"	2½"	RS6569B★			RS55610	RS5301
				1	Component Box 1	RS6569B-1	RS5610	—
				1	Component Box 2	RS6569B-2	—	RS999301
2012-04	w/ Automatic Transmission; w/o Rear Aluminum Driveshaft – (Does Not Allow Reuse of OE Wheels)	4"	2½"	RS6569B★			RS55610	RS55325
				1	Component Box 1	RS6569B-1	RS5610	RS5325
				1	Component Box 2	RS6569B-2	—	—

<sup>[2]</sup> RS6631 Transfer Case Lowering Kit Req'd w/ 4" Lift - Installation Not Recommended on Vehicles w/ Long Rear Tail Shaft Housing <sup>[4]</sup> Check the Shock Application section for the correct shocks used on vehicles which come equipped with OE Quad Suspension or Add on Dual Shock Option. <sup>[1]</sup> RS8701 is required to restore the turning radius, on right turns. <sup>[2]</sup> Qty. Req. 2



# Suspension



Year	Model	Raised Height		Suspension			Shock Absorbers	
		Front	Rear	Qty	Description	Kit Part No.	Front	Rear

## CHEVROLET

### Colorado - 4WD (Cont.)

#### Colorado - 4WD — quickLIFT Loaded

Year	Model	Raised Height		quickLIFT™		
		Front	Rear	Front	Rear	
2020-15	All; w/o ZR2	1 3/4"	0"	Left	RS999952	—
				Right	RS999951	—
				Shock Absorber	—	RS999023

#### Colorado - 4WD — quickLIFT 7000MT

Year	Model	Raised Height		quickLIFT™	
		Front	Rear	Front	Rear
2019-15	All; w/o ZR2 (Must Use OE Springs)	1 3/4"	0"	RS7841	—

### Colorado - 2WD

2012-04	w/ Automatic Transmission; w/ Torsion Bar Front Suspension; w/ Rear Aluminum Driveshaft – (Does Not Allow Reuse of OE Wheels)	4"	2 1/2"	RS6569B★		RS55610	RS5301	
				1	Component Box 1	RS6569B-1	RS5610	
				1	Component Box 2	RS6569B-2	—	RS999301
2012-04	w/ Automatic Transmission; w/ Torsion Bar Front Suspension; w/o Rear Aluminum Driveshaft – (Does Not Allow Reuse of OE Wheels)	4"	2 1/2"	RS6569B★		RS55610	RS55325	
				1	Component Box 1	RS6569B-1	RS5610	
				1	Component Box 2	RS6569B-2	—	—

#### Colorado - 2WD — quickLIFT Loaded

Year	Model	Raised Height		quickLIFT™		
		Front	Rear	Front	Rear	
2020-15	All; w/o ZR2	1 3/4"	0"	Left	RS999952	—
				Right	RS999951	—
				Shock Absorber	—	RS999023

#### Colorado - 2WD — quickLIFT 7000MT

Year	Model	Raised Height		quickLIFT™	
		Front	Rear	Front	Rear
2019-15	All; w/o ZR2 (Must Use OE Springs)	1 3/4"	0"	RS7841	—

### Pickup — K10 1/2 Ton - 4WD

1986-Jul 76	All; Rear Suspension Lifted by Block	4"	4"	2	Leaf Spring	RS86206 <sup>[2]</sup> <sup>[11]</sup> <sup>[Q2]</sup>	RS5001 <sup>[4]</sup>	RS5112
				1	U-Bolt Kit	RS705	—	RS7112
				1	Suspension Leaf Spring Block Kit	RS80054	RS999001	RS999112
Jun 76-73	All; Rear Suspension Lifted by Block	4"	4"	2	Leaf Spring	RS86206 <sup>[11]</sup> <sup>[Q2]</sup>	RS5001 <sup>[4]</sup>	RS5112
				1	U-Bolt Kit	RS703	—	RS7112
				1	Suspension Leaf Spring Block Kit	RS80054	RS999001	RS999112

<sup>[2]</sup> RS6631 Transfer Case Lowering Kit Req'd w/ 4" Lift - Installation Not Recommended on Vehicles w/ Long Rear Tail Shaft Housing <sup>[4]</sup> Check the Shock Application section for the correct shocks used on vehicles which come equipped with OE Quad Suspension or Add on Dual Shock Option. <sup>[11]</sup> RS701 is required to restore the turning radius, on right turns. <sup>[Q2]</sup> Qty. Req. 2



# Suspension

Year	Model	Raised Height		Suspension			Shock Absorbers		
		Front	Rear	Qty	Description	Kit Part No.	Front	Rear	
<b>CHEVROLET</b>									
<b>Pickup — K20 3/4 Ton - 4WD</b>									
1983-Jul 76	All; w/o 1 Ton Rear Axle	4"	0"	2	Leaf Spring	RS86206 <sup>[1]</sup> <sup>[2]</sup>	RS5001 <sup>[4]</sup>	—	
				1	U-Bolt Kit	RS705	—	—	
1982-80	All; w/ 1 Ton Rear Axle	2½"	0"	2	Leaf Spring	RS86202 <sup>[2]</sup>	RS5001 <sup>[4]</sup>	—	
				1	U-Bolt Kit	RS705	—	—	
						RS999001	—	—	
Jun 76-73	All	4"	0"	2	Leaf Spring	RS86206 <sup>[1]</sup> <sup>[2]</sup>	RS5001 <sup>[4]</sup>	—	
				1	U-Bolt Kit	RS703	—	—	
							RS999001	—	
<b>Pickup — Silverado 1500 1/2 Ton - 4WD</b>									
2020-19	All; Exc. TrailBoss; Must Reuse OE Springs and Upper Mounting Components	3"	1½"	<b>RS66311R9★</b>			Inc.	—	
				1	Component Box 1	RS66311R9-1	—	—	
				1	Component Box 2	RS66311R9-2	—	Inc.	
				1	Component Box 3	RS66311R9-3	—	—	
33	All; Exc. TrailBoss	2"	0"	1	Level It Kit	RS66310R9	Inc.	RS999198	
2018-14	All; w/ O.E. Cast Steel Upper Control Arm; w/o Z95 Magnetic Ride, 6.2L Engine, and 8 Speed Transmission <b>(Kit comes w/ strut towers to re-use factory struts.)</b>	4½"	3"	<b>RS66308B★</b>			—	RS55297	
				1	Component Box 1	RS66308B-1	—	RS5297	
				1	Component Box 2	RS66308B-2	—	RS999297	
				1	Component Box 3	RS66308B-3	—	—	
				1	Component Box 4	RS66308B-4	—	—	
	33	All; w/ O.E. Aluminum or Stamped Steel Upper Control Arm; w/o Z95 Magnetic Ride, 6.2L Engine, and 8 Speed Transmission <b>(Kit comes w/ strut towers to re-use factory struts.)</b>	4½"	3"	<b>RS66309B★</b>			—	RS55297
					1	Component Box 1	RS66309B-1	—	RS5297
					1	Component Box 2	RS66309B-2	—	RS999297
					1	Component Box 3	RS66309B-3	—	—
					1	Component Box 4	RS66309B-4	—	—
35	All; w/ O.E. Steel Knuckles; w/o Z95 Magnetic Ride, 6.2L Engine, and 8 Speed Transmission <b>(Kit comes w/ strut towers to re-use factory struts. Optional lifted struts available.)</b>	6"	4½"	<b>RS66301B★</b>			RS55832	RS55297	
				1	Component Box 1	RS66301B-1	RS5832	RS5297	
				1	Component Box 2	RS66301B-2	RS7832	—	
				1	Component Box 3	RS66301B-3	RS999832	RS999297	
				1	Component Box 4	RS66301B-4	—	—	
35	All; w/ O.E. Aluminum Knuckles; w/o Z95 Magnetic Ride, 6.2L Engine, and 8 Speed Transmission <b>(Kit comes w/ strut towers to re-use factory struts. Optional lifted struts available.)</b>	6"	4½"	<b>RS66302B★</b>			RS55832	RS55297	
				1	Component Box 1	RS66302B-1	RS5832	RS5297	
				1	Component Box 2	RS66302B-2	RS7832	—	
				1	Component Box 3	RS66302B-3	RS999832	RS999297	
				1	Component Box 4	RS66302B-4	—	—	
2013-07	All; w/o 4 Wheel Steering; w/o Electronic Suspension	4"	4"	<b>RS6583B★</b>			RS55786	RS55297	
				1	Component Box 1	RS6583B-1	RS5786	RS5297	
				1	Component Box 2	RS6583B-2	RS7786	—	
				1	Component Box 3	RS6583B-3	RS999786	RS999297	
	35	All; w/o 4 Wheel Steering; w/o Electronic Suspension – <b>(Must Reuse OE Springs)</b>	2"	0"	1	Level It Kit	RS66304R9	Inc.	RS999198

[4] Check the Shock Application section for the correct shocks used on vehicles which come equipped with OE Quad Suspension or Add on Dual Shock Option.  
 [1] RS701 is required to restore the turning radius, on right turns. [2] Qty. Req. 2

# Suspension



Year	Model	Raised Height		Suspension			Shock Absorbers	
		Front	Rear	Qty	Description	Kit Part No.	Front	Rear

## CHEVROLET

### Pickup — Silverado 1500 1/2 Ton - 4WD (Cont.)

2007-99	All; w/ Automatic Transmission; w/ Torsion Bar; w/o 4 Wheel Steering; w/o Electronic Suspension	4"	2½"	<b>RS6545B★</b>			RS55268	RS55269
				1	Component Box 1	RS6545B-1	RS5268	RS5269
				1	Component Box 2	RS6545B-2	RS7268	RS7269
	1	Component Box 3	RS6545B-3	RS999268	RS999269			
	All; Torsion Key Kit (Includes Front Shocks)	2¼"	0"	1	Torsion Key Kit	RS66300R5	Inc.	RS55198 RS5198

### Pickup — Silverado 1500 1/2 Ton - 4WD Optional Upgrade Components

2020-19	All	2"-3"	—	1	Performance Upper Control Arm Kit (front set)	RS64302		
	All; Exc. Trail Boss	—	1½"	1	Rear Block Kit (rear set)	RS70302		

### Pickup — Silverado 1500 1/2 Ton - 4WD

#### Pickup — Silverado 1500 1/2 Ton - 4WD — quickLIFT™ Loaded

Year	Model	Raised Height		quickLIFT™	
		Front	Rear	Front	Rear
2019	All; Exc.LT Trail Boss Submodel w/ Z7X Suspension	2"	0"	RS999950	—
				—	RS55100
				—	RS999198
	LT Trail Boss Submodel w/ Z7X Suspension	0"	0"	RS999950	—
				—	RS55100
				—	RS999198
	Silverado 1500 LD	2"	0"	RS999901	—
				—	RS55198 RS5198
				—	RS7198
—				RS999198	
2018-14	All w/o High County; w/o Electronic Suspension; w/o ZW7 Smooth Ride Suspension	2"	0"	RS999949	—
				—	RS55198 RS5198
				—	RS7198
				—	RS999198
2013-07	All; w/o Electronic Suspension; w/o 4 Wheel Steering; w/o ZW7 Self-Leveling Nivomat Suspension	2"	0"	RS999901	—
				—	RS55198 RS5198
				—	RS7198
				—	RS999198

#### Pickup — Silverado 1500 1/2 Ton - 4WD — quickLIFT™ 7000MT

Year	Model	Raised Height		quickLIFT™	
		Front	Rear	Front	Rear
2013-07	All; w/o Electronic Suspension; w/o 4 Wheel Steering; w/o ZW7 Self-Leveling Nivomat Suspension – (Must Use OE Springs)	2"	0"		
	Shock Absorber			RS7785	—



# Suspension

Year	Model	Raised Height		Suspension			Shock Absorbers	
		Front	Rear	Qty	Description	Kit Part No.	Front	Rear

## CHEVROLET

### Pickup — Silverado 1500 1/2 Ton - 4WD (Cont.)

#### Pickup — Silverado 1500 1/2 Ton - 4WD — quickLIFT™ 5000X

Year	Model	Raised Height		quickLIFT™	
		Front	Rear	Front	Rear
2019	Silverado 1500 LD – (Must Use OE Springs)	2"	0"		
	<b>Shock Absorber</b>			RS55831	—
2018-14	All; w/o Electronic Suspension; w/o 4 Wheel Steering; w/o ZW7 Self-Leveling Nivomat Suspension – (Must Use OE Springs)	2"	0"		
	<b>Shock Absorber</b>			RS55831	—

#### Pickup — Silverado 1500 1/2 Ton - 4WD — Steering Stabilizers

Year	Model	Stabilizer	
		Shock	Bracket
2007-99	All; w/o Air Leveling System; w/o Electronic Suspension; w/o ZW7 Self-Leveling Nivomat Suspension; w/o OEM Steering Damper Mounts; Single Steering Damper	RS5402 RS7402	RS5545

### Pickup — Silverado 1500 1/2 Ton - 2WD

2020-19	All; Exc. TrailBoss; Must Reuse OE Springs and Upper Mounting Components	3"	1½"	<b>RS66311R9★</b>		Inc.	—			
				1	Component Box 1			RS66311R9-1	—	—
				1	Component Box 2			RS66311R9-2	—	Inc.
				1	Component Box 3			RS66311R9-3		
	All; Exc. TrailBoss	2"	0"	1	Level It Kit	RS66310R9	Inc.	RS999198		
2018-14	All; w/ O.E. Cast Steel Upper Control Arm; w/o Z95 Magnetic Ride, 6.2L Engine, and 8 Speed Transmission (Kit comes w/ strut towers to re-use factory struts.)	4½"	3"	<b>RS66308B★</b>		—	RS55297 RS5297 RS999297			
				1	Component Box 1			RS66308B-1		
				1	Component Box 2			RS66308B-2		
				1	Component Box 3			RS66308B-3		
				1	Component Box 4			RS66308B-4		
				1	Component Box 5			RS66308B-5		
		All; w/ O.E. Aluminum or Stamped Steel Upper Control Arm; w/o Z95 Magnetic Ride, 6.2L Engine, and 8 Speed Transmission (Kit comes w/ strut towers to re-use factory struts.)	4½"	3"	<b>RS66309B★</b>		—	RS55297 RS5297 RS999297		
					1	Component Box 1	RS66309B-1	—		
					1	Component Box 2	RS66309B-2	—		
					1	Component Box 3	RS66309B-3			
				1	Component Box 4	RS66309B-4				
				1	Component Box 5	RS66309B-5				
	All; w/ O.E. Steel Knuckles; w/o Z95 Magnetic Ride, 6.2L Engine, and 8 Speed Transmission (Kit comes w/ strut towers to re-use factory struts. Optional lifted struts available.)	6"	4½"	<b>RS66301B★</b>		RS55832 RS5832 RS7832 RS999832	RS55297 RS5297 — RS999297			
				1	Component Box 1			RS66301B-1		
				1	Component Box 2			RS66301B-2		
				1	Component Box 3			RS66301B-3		
				1	Component Box 4			RS66301B-4		
				1	Component Box 5			RS66301B-5		
	All; w/ O.E. Aluminum Knuckles; w/o Z95 Magnetic Ride, 6.2L Engine, and 8 Speed Transmission (Kit comes w/ strut towers to re-use factory struts. Optional lifted struts available.)	6"	4½"	<b>RS66302B★</b>		RS55832 RS5832 RS7832 RS999832	RS55297 RS5297 — RS999297			
				1	Component Box 1			RS66302B-1		
				1	Component Box 2			RS66302B-2		
				1	Component Box 3			RS66302B-3		
				1	Component Box 4			RS66302B-4		
				1	Component Box 5			RS66302B-5		

# Suspension



Year	Model	Raised Height		Suspension			Shock Absorbers	
		Front	Rear	Qty	Description	Kit Part No.	Front	Rear

## CHEVROLET

### Pickup — Silverado 1500 1/2 Ton - 2WD (Cont.)

2013-07	All; w/o 4 Wheel Steering; w/o Electronic Suspension	4"	4"	<b>RS6583B★</b>			RS55786	RS55269
				1	Component Box 1	RS6583B-1	RS5786	RS5269
				1	Component Box 2	RS6583B-2	RS7786	RS7269
				1	Component Box 3	RS6583B-3	RS999786	RS999269
	1	Component Box 4	RS6583B-4					
	All; w/o 4 Wheel Steering; w/o Electronic Suspension – (Must Reuse OE Springs)	2"	0"	1	Level It Kit	RS66304R9	Inc.	RS999198

### Pickup — Silverado 1500 1/2 Ton - 2WD Optional Upgrade Components

2020-19	All	2"-3"	—	1	Performance Upper Control Arm Kit (front set)	RS64302	
	All; Exc. Trail Boss	—	1½"	1	Rear Block Kit (rear set)	RS70302	

### Pickup — Silverado 1500 1/2 Ton - 2WD

#### Pickup — Silverado 1500 1/2 Ton - 2WD — quickLIFT™ Loaded

Year	Model	Raised Height		quickLIFT™	
		Front	Rear	Front	Rear
2018-07	All; w/o Electronic Suspension; w/o 4 Wheel Steering; w/o ZW7 Self-Leveling Nivomat Suspension	2"	0"	RS999901	
				—	
				RS55198	
				RS5198	
	Shock Absorber			RS7198	
	Shock Absorber			RS999198	

### Pickup — Silverado 1500HD 1/2 Ton - 4WD

2007-05	w/ Automatic Transmission; w/ Torsion Bar; w/o 4 Wheel Steering; w/o Electronic Suspension	4"	2½"	<b>RS6550B★</b>			RS55296	RS55297
				1	Component Box 1	RS6550B-1	RS5296	RS5297
				1	Component Box 2	RS6550B-2	RS7296	—
				1	Component Box 3	RS6550B-3	RS999296	RS999297
2003-01	w/ Automatic Transmission; w/ Torsion Bar; w/o 4 Wheel Steering; w/o Electronic Suspension	4"	2½"	<b>RS6550B★</b>			RS55296	RS55297
				1	Component Box 1	RS6550B-1	RS5296	RS5297
				1	Component Box 2	RS6550B-2	RS7296	—
				1	Component Box 3	RS6550B-3	RS999296	RS999297

### Pickup — Silverado 1500HD 1/2 Ton - 4WD — Steering Stabilizers

Year	Model	Stabilizer	
		Shock	Bracket
2007-05	Crew Cab; w/o OEM Steering Damper Mounts; Single Steering Damper	RS5407	RS5548
2003-01	Crew Cab; w/o OEM Steering Damper Mounts; Single Steering Damper	RS5407	RS5548

### Pickup — Silverado 1500HD 1/2 Ton - 2WD

2007-05	w/ Automatic Transmission; w/ Torsion Bar; w/o 4 Wheel Steering; w/o Electronic Suspension	4"	2½"	<b>RS6550B★</b>			RS55296	RS55297
				1	Component Box 1	RS6550B-1	RS5296	RS5297
				1	Component Box 2	RS6550B-2	RS7296	—
				1	Component Box 3	RS6550B-3	RS999296	RS999297



# Suspension

Year	Model	Raised Height		Suspension			Shock Absorbers	
		Front	Rear	Qty	Description	Kit Part No.	Front	Rear

## CHEVROLET

### Pickup — Silverado 1500HD 1/2 Ton - 2WD (Cont.)

2003-01	w/ Automatic Transmission; w/ Torsion Bar; w/o 4 Wheel Steering; w/o Electronic Suspension	4"	2½"	RS6550B★			RS55296	RS55297
				1	Component Box 1	RS6550B-1	RS5296	RS5297
				1	Component Box 2	RS6550B-2	RS7296	—
				1	Component Box 3	RS6550B-3	RS999296	RS999297

### Pickup — Silverado 1500HD 1/2 Ton - 2WD — Steering Stabilizers

Year	Model	Stabilizer	
		Shock	Bracket
2007-05	Crew Cab; w/o OEM Steering Damper Mounts; Single Steering Damper	RS5407	RS5548
2003-01	Crew Cab; w/o OEM Steering Damper Mounts; Single Steering Damper	RS5407	RS5548

### Pickup — Silverado 2500 3/4 Ton - 4WD

2004-99	All; w/ Automatic Transmission; w/ Torsion Bar; w/o 4 Wheel Steering; w/o Electronic Suspension	4"	2½"	RS6550B★			RS55296	RS55297
				1	Component Box 1	RS6550B-1	RS5296	RS5297
				1	Component Box 2	RS6550B-2	RS7296	—
				1	Component Box 3	RS6550B-3	RS999296	RS999297

### Pickup — Silverado 2500 3/4 Ton - 4WD — Steering Stabilizers

Year	Model	Stabilizer	
		Shock	Bracket
2004-99	All; w/o 4 Wheel Steering; w/o Electronic Suspension; w/o OEM Steering Damper Mounts; Single Steering Damper	RS5407	RS5548

### Pickup — Silverado 2500HD 3/4 Ton - 4WD

2018-11	All; w/ Torsion Bar Relocation System	4"	3"	RS6554B★			RS5380	RS55381
				1	Component Box 1	RS6554B-1	RS5381	RS5381
				1	Component Box 2	RS6554B-2	RS999380	RS999381
				1	Component Box 3	RS6554B-3		
				1	Component Box 4	RS6554B-4		
2019-11	All; w/ Torsion Bar Cross Member Drop System	4"	3"	RS6564B★			RS5380	RS55381
				1	Component Box 1	RS6564B-1	RS5381	RS5381
				1	Component Box 2	RS6564B-2	RS999380	RS999381
				1	Component Box 3	RS6564B-3		
2020	All; Torsion Key Kit (Includes Front Shocks)	2"	0"	1	Torsion Key Kit	RS66352R5	Inc.	RS55379
2019-11	All; Torsion Key Kit (Includes Front Shocks)	2¼"	0"	1	Torsion Key Kit	RS66351R5	Inc.	RS55379

## CHEVROLET

### Pickup — Silverado 2500HD 3/4 Ton - 4WD

2010-01	All; Torsion Key Kit (Includes Front Shocks)	2¼"	0"	1	Torsion Key Kit	RS66350R5	Inc.	RS55274		
							RS5274			
				RS6548B★					RS55289	RS55297
				1	Component Box 1	RS6548-1	RS5289	RS5297		
				1	Component Box 2	RS6548-2	RS7296	—		
2019-11	w/ Automatic Transmission; w/ Torsion Bar	4"	2½"	1	Component Box 2	RS6548-2	RS999289	RS999297		
				1	Component Box 3	RS6548-3				



# Suspension



Year	Model	Raised Height		Suspension			Shock Absorbers	
		Front	Rear	Qty	Description	Kit Part No.	Front	Rear

## CHEVROLET

### Pickup — Silverado 2500HD 3/4 Ton - 4WD (Cont.)

#### Pickup — Silverado 2500HD 3/4 Ton - 4WD — Steering Stabilizers

Year	Model	Front	Rear	Qty	Description	Kit Part No.	Stabilizer											
							Shock	Bracket										
2010-01	All; w/ OEM Steering Damper Mounts; Single Steering Damper						RS5411	—										
							RS7411											
2008-01	All; w/o OEM Steering Damper Mounts; Single Steering Damper						RS5407	RS5548										
<b>Pickup — Silverado 2500HD 3/4 Ton - 2WD</b>																		
2018-11	All; w/ Torsion Bar Relocation System	4"	3"	<b>RS6554B★</b>			RS5380	RS55381										
				1	Component Box 1	RS6554B-1			RS999380	RS5381								
				1	Component Box 2	RS6554B-2												
				1	Component Box 3	RS6554B-3												
				1	Component Box 4	RS6554B-4												
2019-11	All; w/ Torsion Bar Cross Member Drop System	4"	3"	<b>RS6564B★</b>			RS5380	RS55381										
				1	Component Box 1	RS6564B-1			RS999380	RS5381								
				1	Component Box 2	RS6564B-2												
				1	Component Box 3	RS6564B-3												
				1	Component Box 4	RS6564B-4												
2020	All; Torsion Key Kit (Includes Front Shocks)	2"	0"	1	Torsion Key Kit	RS66352R5	Inc.	RS55379 RS5379										
2019-11	All; Torsion Key Kit (Includes Front Shocks)	2¼"	0"	1	Torsion Key Kit	RS66351R5	Inc.	RS55379 RS5379										
2010-01	All; Torsion Key Kit (Includes Front Shocks)	2¼"	0"	1	Torsion Key Kit	RS66350R5	Inc.	RS55274 RS5274										
									w/ Automatic Transmission; w/ Torsion Bar	4"	2½"	<b>RS6548B★</b>			RS55289	RS55297		
												1	Component Box 1	RS6548-1			RS5289	—
														RS6548B-1				
												1	Component Box 2	RS6548-2				
		RS6548B-2																
						RS999289	RS999297											

#### Pickup — Silverado 2500HD 3/4 Ton - 2WD — Steering Stabilizers

Year	Model	Front	Rear	Qty	Description	Kit Part No.	Stabilizer	
							Shock	Bracket
2010-01	All; w/ OEM Steering Damper Mounts; Single Steering Damper						RS5411	—
							RS7411	
2008-01	All; w/o OEM Steering Damper Mounts; Single Steering Damper						RS5407	RS5548
<b>Pickup — Silverado 3500HD 1 Ton - 4WD</b>								
2020	All; Torsion Key Kit (Includes Front Shocks)	2"	0"	1	Torsion Key Kit	RS66352R5	Inc.	RS55379 RS5379
2019-11	All; Torsion Key Kit (Includes Front Shocks)	2¼"	0"	1	Torsion Key Kit	RS66351R5	Inc.	RS55379 RS5379
2010-01	All; Torsion Key Kit (Includes Front Shocks)	2¼"	0"	1	Torsion Key Kit	RS66350R5	Inc.	RS55274 RS5274



# Suspension

Year	Model	Raised Height		Suspension			Shock Absorbers	
		Front	Rear	Qty	Description	Kit Part No.	Front	Rear

## CHEVROLET

### Pickup — Silverado 3500HD 1 Ton - 4WD (Cont.)

#### Pickup — Silverado 3500HD 1 Ton - 4WD — Steering Stabilizers

Year	Model	Stabilizer	
		Shock	Bracket
2010-07	All; w/ OEM Steering Damper Mounts; Single Steering Damper	RS5411 RS7411	—
2008-07	All; w/o OEM Steering Damper Mounts; Single Steering Damper	RS5407	RS5548

### Pickup — Silverado 3500HD 1 Ton - 2WD

Year	Model	Raised Height	Raised Height	Qty	Description	Kit Part No.	Shock Absorbers
2020	All; Torsion Key Kit (Includes Front Shocks)	2"	0"	1	Torsion Key Kit	RS66352R5	Inc. RS55379 RS5379
2019-11	All; Torsion Key Kit (Includes Front Shocks)	2¼"	0"	1	Torsion Key Kit	RS66351R5	Inc. RS55379 RS5379
2010-01	All; Torsion Key Kit (Includes Front Shocks)	2¼"	0"	1	Torsion Key Kit	RS66350R5	Inc. RS55274 RS5274

#### Pickup — Silverado 3500HD 1 Ton - 2WD — Steering Stabilizers

Year	Model	Stabilizer	
		Shock	Bracket
2010-07	All; w/ OEM Steering Damper Mounts; Single Steering Damper	RS5411 RS7411	—
2008-07	All; w/o OEM Steering Damper Mounts; Single Steering Damper	RS5407	RS5548

### Pickup — V10 1/2 Ton - 4WD

Year	Model	Raised Height	Raised Height	Qty	Description	Kit Part No.	Shock Absorbers
1987	All; Rear Suspension Lifted by Block	4"	4"	2	Leaf Spring	RS86206 <sup>[2]</sup> <sup>[1]</sup> <sup>[1]</sup> <sup>[2]</sup>	RS5001 <sup>[4]</sup>
				1	U-Bolt Kit	RS705	—
				1	Suspension Leaf Spring Block Kit	RS80054	RS999001

### Suburban — 1500 1/2 Ton - 4WD

Year	Model	Raised Height	Raised Height	Qty	Description	Kit Part No.	Shock Absorbers
2014-07	All; w/o Air Leveling System; w/o GM Auto Track System	4"	4"	RS6582B★		RS55786	RS55274
				1	Component Box 1	RS6582B-1	RS5786
				1	Component Box 2	RS6582B-2	RS7786
				1	Component Box 3	RS6582B-3	RS999786
2006-00	All; Exc. AWD; w/o Air Leveling System; w/o Electronic Suspension; w/o ZW7 Self-Leveling Nivomat Suspension	4"	4"	RS6547B★ <sup>[18]</sup> <sup>[199]</sup>		RS55268	RS55274
				1	Component Box 1	RS6547B-1 <sup>[18]</sup> <sup>[199]</sup>	RS5268
				1	Component Box 2	RS6547B-2 <sup>[18]</sup> <sup>[199]</sup>	RS7268
				1	Component Box 3	RS6547B-3 <sup>[18]</sup> <sup>[199]</sup>	RS999268
1	Component Box 4	RS6547B-4 <sup>[18]</sup> <sup>[199]</sup>	RS999274				

#### Suburban — 1500 1/2 Ton - 4WD — quickLIFT™ Loaded

Year	Model	Raised Height		quickLIFT™		
		Front	Rear	Front	Rear	
2019-15	All; w/o Z95 Magnetic Ride Control Suspension; w/o Z85 Self-Leveling Rear Suspension	2"	¾"	RS999901		
				Shock Absorber		—
				Shock Absorber		RS55262
				Coil Spring Spacer Kit		RS5262
2014-07	All; w/ Air Leveling System; w/ Electronic Suspension; w/ GM Auto Track System	2"	0"	RS999928	RS70075	

<sup>[2]</sup> RS6631 Transfer Case Lowering Kit Req'd w/ 4" Lift - Installation Not Recommended on Vehicles w/ Long Rear Tail Shaft Housing <sup>[4]</sup> Check the Shock Application section for the correct shocks used on vehicles which come equipped with OE Quad Suspension or Add on Dual Shock Option. <sup>[1]</sup> RS8701 is required to restore the turning radius, on right turns. <sup>[18]</sup> Net raised height achieved with system is dependent upon the adjustment of Torsion Bars prior to install. <sup>[99]</sup> This system cannot be used with any wheel with backspacing that exceeds 4.5" and/or the wheel diameter is less than 16". <sup>[2]</sup> Qty. Req. 2

# Suspension



Year	Model	Raised Height		Suspension			Shock Absorbers	
		Front	Rear	Qty	Description	Kit Part No.	Front	Rear

## CHEVROLET

### Suburban — 1500 1/2 Ton - 4WD (Cont.)

#### Suburban — 1500 1/2 Ton - 4WD — quickLIFT™ Loaded (Cont.)

Year	Model	Raised Height		quickLIFT™	
		Front	Rear	Front	Rear
2014-07 (Cont.)	All; w/o Air Leveling System; w/o Electronic Suspension; w/o GM Auto Track System; w/o Z71 Off Road Package	2"	¾"	RS999901	—
				—	RS55262 RS5262
				—	RS999262
				—	RS70075

### Suburban - 1500 1/2 Ton 4WD

#### Suburban - 1500 1/2 Ton 4WD — quickLIFT™ 7000MT

Year	Model	Raised Height		quickLIFT™	
		Front	Rear	Front	Rear
2014-07	All; w/o Elecetronic Suspension; w/o ZW7 Self-Leveling Nivomat Suspension – (Must use OE Spring)	2"	¾"	—	—
				RS7785	—
				—	—
				—	RS70075

#### Suburban - 1500 1/2 Ton 4WD — quickLIFT™ 5000X

Year	Model	Raised Height		quickLIFT™	
		Front	Rear	Front	Rear
2019-15	All; w/o Z95 Magnetic Ride Control Suspension; w/o Z85 Self-Leveling Rear Suspension – (Must use OE Spring)	2"	¾"	—	—
				RS55831	—
				—	RS55262 RS5262
2014-07	All; w/o Elecetronic Suspension; w/o ZW7 Self-Leveling Nivomat Suspension – (Must use OE Spring)	2"	¾"	—	RS70075
				RS55785	—
				—	RS55262 RS5262
				—	RS70075

### Suburban — 1500 1/2 Ton - 4WD

#### Suburban — 1500 1/2 Ton - 4WD — Steering Stabilizers

Year	Model	Stabilizer	
		Shock	Bracket
2006-00	All; w/o Air Leveling System; w/o Electronic Suspension; w/o ZW7 Self-Leveling Nivomat Suspension; w/o OEM Steering Damper Mounts; Single Steering Damper	RS5402	RS5545
		RS7402	



# Suspension

Year	Model	Raised Height		Suspension			Shock Absorbers	
		Front	Rear	Qty	Description	Kit Part No.	Front	Rear

## CHEVROLET

### Suburban — 1500 1/2 Ton - 2WD

Year	Model	Front	Rear	RS6582B★			Front	Rear
				Qty	Description	Kit Part No.		
2014-07	All; w/o Air Leveling System; w/o GM Auto Track System	4"	4"	1	Component Box 1	RS6582B-1	RS55786	RS55274
				1	Component Box 2	RS6582B-2	RS5786	RS5274
				1	Component Box 3	RS6582B-3	RS7786	RS7274
				1	Component Box 4	RS6582B-4	RS999786	RS999274

### Suburban — 1500 1/2 Ton - 2WD — quickLIFT™ Loaded

Year	Model	Raised Height		quickLIFT™				
		Front	Rear	Front	Rear			
2019-15	All; w/o Z95 Magnetic Ride Control Suspension; w/o Z85 Self-Leveling Rear Suspension	2"	¾"	RS999901	—			
				—	RS55262 RS5262			
				—	RS999262			
				—	RS70075			
2014-07	All; w/ Z55 Autoride Suspension	2"	0"	RS999928	—			
				All; w/o Air Leveling System; w/o Electronic Suspension; w/o GM Auto Track System; w/o Z71 Off Road Package	2"	¾"	RS999901	—
							—	RS55262 RS5262
							—	RS999262
—	RS70075							

### Suburban - 1500 1/2 Ton 2WD

### Suburban - 1500 1/2 Ton 2WD — quickLIFT™ 7000MT

Year	Model	Raised Height		quickLIFT™	
		Front	Rear	Front	Rear
2014-07	All; w/o Electronic Suspension; w/o ZW7 Self-Leveling Nivomat Suspension – (Must use OE Spring)	2"	¾"	—	—
				RS7785	—
				—	—
				—	RS70075

### Suburban - 1500 1/2 Ton 2WD — quickLIFT™ 5000X

Year	Model	Raised Height		quickLIFT™	
		Front	Rear	Front	Rear
2018-15	All; w/o Magnetic Ride Control Suspension; w/o Z85 Self-Leveling Rear Suspension – (Must use OE Spring)	2"	¾"	—	—
				RS55831	—
				—	RS55262 RS5262
				—	RS70075
2014-07	All; w/o Electronic Suspension; w/o ZW7 Self-Leveling Nivomat Suspension – (Must use OE Spring)	2"	¾"	—	—
				RS55785	—
				—	RS55262 RS5262
				—	RS70075

# Suspension



Year	Model	Raised Height		Suspension			Shock Absorbers	
		Front	Rear	Qty	Description	Kit Part No.	Front	Rear

## CHEVROLET

### Suburban — 1500 1/2 Ton - 2WD

#### Suburban — 1500 1/2 Ton - 2WD — Steering Stabilizers

Year	Model	Raised Height		Suspension			Stabilizer	
		Front	Rear	Qty	Description	Kit Part No.	Shock	Bracket
2006-00	All; w/o Air Leveling System; w/o Electronic Suspension; w/o ZW7 ZW7 Self-Leveling Nivomat Suspension; w/o OEM Steering Damper Mounts; Single Steering Damper						RS5402 RS7402	RS5545

### Suburban — 2500 3/4 Ton - 4WD

Year	Model	Raised Height		Suspension			Stabilizer	
		Front	Rear	Qty	Description	Kit Part No.	Shock	Bracket
2013-00	w/ 8 Lug Wheel; w/o Air Leveling System; w/o Electronic Suspension	4"	2½"	RS6551B★			RS55296	RS55274
				1	Component Box 1	RS6551B-1	RS5296	RS5274
				1	Component Box 2	RS6551B-2	RS7296	RS7274
				1	Component Box 3	RS6551B-3	RS999296	RS999274

#### Suburban — 2500 3/4 Ton - 4WD — Steering Stabilizers

Year	Model	Raised Height		Suspension			Stabilizer	
		Front	Rear	Qty	Description	Kit Part No.	Shock	Bracket
2010-00	All; w/o Air Leveling System; w/o Electronic Suspension; w/ OEM Steering Damper Mounts; Single Steering Damper						RS5411 RS7411	—
2002-00	All; w/o Air Leveling System; w/o Electronic Suspension; w/o OEM Steering Damper Mounts; Single Steering Damper						RS5407	RS5548

### Suburban — 2500 3/4 Ton - 2WD

Year	Model	Raised Height		Suspension			Stabilizer	
		Front	Rear	Qty	Description	Kit Part No.	Shock	Bracket
2013-00	w/ 8 Lug Wheel; w/o Air Leveling System; w/o Electronic Suspension	4"	2½"	RS6551B★			RS55296	RS55274
				1	Component Box 1	RS6551B-1	RS5296	RS5274
				1	Component Box 2	RS6551B-2	RS7296	RS7274
				1	Component Box 3	RS6551B-3	RS999296	RS999274

#### Suburban — 2500 3/4 Ton - 2WD — Steering Stabilizers

Year	Model	Raised Height		Suspension			Stabilizer	
		Front	Rear	Qty	Description	Kit Part No.	Shock	Bracket
2010-00	All; w/o Air Leveling System; w/o Electronic Suspension; w/ OEM Steering Damper Mounts; Single Steering Damper						RS5411 RS7411	—
2002-00	All; w/o Air Leveling System; w/o Electronic Suspension; w/o OEM Steering Damper Mounts; Single Steering Damper						RS5407	RS5548

### Suburban — K10 1/2 Ton - 4WD

Year	Model	Raised Height		Suspension			Stabilizer	
		Front	Rear	Qty	Description	Kit Part No.	Shock	Bracket
1986- Jul 76	All; Rear Suspension Lifted by Block	4"	4"	2	Leaf Spring	RS86206 <sup>[2]</sup> <sup>[11]</sup> <sup>[Q2]</sup>	RS5001 <sup>[4]</sup>	RS5112
				1	U-Bolt Kit	RS705	—	RS7112
				1	Suspension Leaf Spring Block Kit	RS80054	RS999001	RS999112
Jun 76- 73	All; Rear Suspension Lifted by Block	4"	4"	2	Leaf Spring	RS86206 <sup>[11]</sup> <sup>[Q2]</sup>	RS5001 <sup>[4]</sup>	RS5112
				1	U-Bolt Kit	RS703	—	RS7112
				1	Suspension Leaf Spring Block Kit	RS80054	RS999001	RS999112

### Suburban — K20 3/4 Ton - 4WD

Year	Model	Raised Height		Suspension			Stabilizer	
		Front	Rear	Qty	Description	Kit Part No.	Shock	Bracket
1983- Jul 76	All	4"	0"	2	Leaf Spring	RS86206 <sup>[11]</sup> <sup>[211]</sup> <sup>[Q2]</sup>	RS5001 <sup>[4]</sup>	—
				1	U-Bolt Kit	RS705	—	—
							RS999001	—
Jun 76- 73	All	4"	0"	2	Leaf Spring	RS86206 <sup>[11]</sup> <sup>[211]</sup> <sup>[Q2]</sup>	RS5001 <sup>[4]</sup>	—
				1	U-Bolt Kit	RS703	—	—
							RS999001	—

<sup>[2]</sup> RS6631 Transfer Case Lowering Kit Req'd w/ 4" Lift - Installation Not Recommended on Vehicles w/ Long Rear Tail Shaft Housing <sup>[4]</sup> Check the Shock Application section for the correct shocks used on vehicles which come equipped with OE Quad Suspension or Add on Dual Shock Option. <sup>[11]</sup> RS701 is required to restore the turning radius, on right turns. <sup>[211]</sup> RS40054S may be used as a HD replacement. <sup>[Q2]</sup> Qty. Req. 2



# Suspension

Year	Model	Raised Height		Suspension			Shock Absorbers	
		Front	Rear	Qty	Description	Kit Part No.	Front	Rear

## CHEVROLET

### Suburban — V10 1/2 Ton - 4WD

1988	All; Rear Suspension Lifted by Block	4"	4"	2	Leaf Spring	RS86206 <sup>[1] [2]</sup>	RS5001 <sup>[4]</sup>	RS5112
				1	U-Bolt Kit	RS707	—	RS7112
				1	Suspension Leaf Spring Block Kit	RS80054	RS999001	RS999112
1987	All; Rear Suspension Lifted by Block	4"	4"	2	Leaf Spring	RS86206 <sup>[2] [1] [2]</sup>	RS5001 <sup>[4]</sup>	RS5112
				1	U-Bolt Kit	RS705	—	RS7112
				1	Suspension Leaf Spring Block Kit	RS80054	RS999001	RS999112

### Suburban — V1500 1/2 Ton - 4WD

1991-89	All; Rear Suspension Lifted by Block	4"	4"	2	Leaf Spring	RS86206 <sup>[1] [2]</sup>	RS5001 <sup>[4]</sup>	RS5112
				1	U-Bolt Kit	RS707	—	RS7112
				1	Suspension Leaf	RS80054	RS999001	RS999112

### Tahoe - 4WD

2014-07	All; w/o Z55 Autoride Suspension; Exc. Hybrid	4"	4"	RS6582B★			RS55786	RS55274
				1	Component Box 1	RS6582B-1	RS5786	RS5274
				1	Component Box 2	RS6582B-2	RS7786	RS7274
				1	Component Box 3	RS6582B-3	RS999786	RS999274
				1	Component Box 4	RS6582B-4		
2006-00	All; w/o Air Leveling System; w/o Electronic Suspension; w/o ZW7 Self-Leveling Nivomat Suspension	4"	4"	RS6547B★ <sup>[18] [199]</sup>			RS55268	RS55274
				1	Component Box 1	RS6547B-1 <sup>[18] [199]</sup>	RS5268	RS5274
				1	Component Box 2	RS6547B-2 <sup>[18] [199]</sup>	RS7268	RS7274
				1	Component Box 3	RS6547B-3 <sup>[18] [199]</sup>	RS999268	RS999274
				1	Component Box 4	RS6547B-4 <sup>[18] [199]</sup>		

### Tahoe - 4WD — quickLIFT™ Loaded

Year	Model	Raised Height		quickLIFT™		
		Front	Rear	Front	Rear	
2019-15	All; w/o Z95 Magnetic Ride Control Suspension; w/o Z85 Self-Leveling Rear Suspension	2"	¾"	RS999901	—	
				—	RS55262 RS5262	
				—	RS999262	
				—	RS70075	
2014-07	All; w/o Z55 Autoride Suspension; Exc. Hybrid All; Exc. AWD, Hybrid; w/o Air Leveling System; w/o Z71 Off Road Package; w/o ZW7 Self-Leveling Nivomat Suspension	2"	0"	RS999928	—	
				RS999901	—	RS55262 RS5262
					—	RS999262
					—	RS70075

### Tahoe - 4WD — quickLIFT™ 7000MT

Year	Model	Raised Height		quickLIFT™	
		Front	Rear	Front	Rear
2014-07	All; w/o Electronic Suspension; w/o Police Package; w/o ZW7 Self-Leveling Nivomat Suspension – (Must use OE Spring)	2"	¾"	RS7785	—
				—	—
				—	—
				—	RS70075

[2] RS6631 Transfer Case Lowering Kit Req'd w/ 4" Lift - Installation Not Recommended on Vehicles w/ Long Rear Tail Shaft Housing [4] Check the Shock Application section for the correct shocks used on vehicles which come equipped with OE Quad Suspension or Add on Dual Shock Option. [1] RS8701 is required to restore the turning radius, on right turns. [18] Net raised height achieved with system is dependent upon the adjustment of Torsion Bars prior to install. [199] This system cannot be used with any wheel with backspacing that exceeds 4.5" and/or the wheel diameter is less than 16". [2] Qty. Req. 2



# Suspension



Year	Model	Raised Height		Suspension			Shock Absorbers	
		Front	Rear	Qty	Description	Kit Part No.	Front	Rear

## CHEVROLET

### Tahoe - 4WD (Cont.)

#### Tahoe - 4WD — quickLIFT™ 5000X

Year	Model	Raised Height		quickLIFT™	
		Front	Rear	Front	Rear
2019-15	All; w/o Z95 Magnetic Ride Control Suspension; w/o Z85 Self-Leveling Rear Suspension – (Must use OE Spring)  Shock Absorber Shock Absorber Coil Spring Spacer Kit	2"	¾"	RS55831	—
				—	RS55262
				—	RS70075
2014-07	All; w/o Electronic Suspension; w/o Police Package; w/o ZW7 Self-Leveling Nivomat Suspension – (Must use OE Spring)  Shock Absorber Shock Absorber Coil Spring Spacer Kit	2"	¾"	RS55785	—
				—	RS55262
				—	RS70075

#### Tahoe - 4WD — Steering Stabilizers

Year	Model	Stabilizer	
		Shock	Bracket
2006-02	All; w/o Air Leveling System; w/o Electronic Suspension; w/o ZW7 Self-Leveling Nivomat Suspension; w/o OEM Steering Damper Mounts; Single Steering Damper	RS5402	RS5545
		RS7402	

### Tahoe - 2WD

2014-07	All; Exc. Hybrid; w/o Air Leveling System; w/o GM Auto Track System; w/o ZW7 Self-Leveling Nivomat Suspension  	4"	4"	<b>RS6582B★</b>		RS55786	RS55274	
				1	Component Box 1	RS6582B-1	RS5786	RS5274
				1	Component Box 2	RS6582B-2	RS7786	RS7274
				1	Component Box 3	RS6582B-3	RS999786	RS999274
				1	Component Box 4	RS6582B-4		

#### Tahoe - 2WD — quickLIFT™ Loaded

Year	Model	Raised Height		quickLIFT™	
		Front	Rear	Front	Rear
2019-15	All; w/o Z95 Magnetic Ride Control Suspension; w/o Z85 Self-Leveling Rear Suspension  Shock Absorber Shock Absorber Coil Spring Spacer Kit	2"	¾"	RS999901	—
				—	RS55262
				—	RS5262
				—	RS999262
2014-07	All; w/ Air Leveling System; w/ Electronic Suspension; w/ GM Auto Track System; w/ ZW7 Self-Leveling Nivomat Suspension; Exc. Hybrid	2"	0"	RS999928	—
				—	RS70075
	All; Exc. Hybrid; w/o Air Leveling System; w/o Electronic Suspension; w/o GM Auto Track System; w/o ZW7 Self-Leveling Nivomat Suspension  Shock Absorber Shock Absorber	2"	¾"	RS999901	—
				—	RS55262
				RS5262	
				RS999262	



# Suspension

Year	Model	Raised Height		Suspension			Shock Absorbers	
		Front	Rear	Qty	Description	Kit Part No.	Front	Rear

## CHEVROLET

### Tahoe - 2WD (Cont.)

#### Tahoe - 2WD — quickLIFT™ 7000MT

Year	Model	Raised Height		quickLIFT™		
		Front	Rear	Front	Rear	
2014-07	All; w/o Electronic Suspension; w/o Police Package; w/o ZW7 Self-Leveling Nivomat Suspension – (Must use OE Spring)	2"	¾"			
				Shock Absorber	RS7785	—
				Shock Absorber	—	—
				Coil Spring Spacer Kit	—	RS70075

#### Tahoe - 2WD — quickLIFT™ 5000X

Year	Model	Raised Height		quickLIFT™		
		Front	Rear	Front	Rear	
2019-15	All; w/o Z95 Magnetic Ride Control Suspension; w/o Z85 Self-Leveling Rear Suspension – (Must use OE Spring)	2"	¾"			
				Shock Absorber	RS55831	—
				Shock Absorber	—	RS55262
				Coil Spring Spacer Kit	—	RS70075
2013-07	All; w/o Electronic Suspension; w/o Police Package; w/o ZW7 Self-Leveling Nivomat Suspension – (Must use OE Spring)	2"	¾"			
				Shock Absorber	RS55785	—
				Shock Absorber	—	RS55262
				Coil Spring Spacer Kit	—	RS70075

## DODGE/RAM

### Pickup — Ram 1500 1/2 Ton - 4WD

2019	DS (Classic); w/o Air Suspension	4"	4"	<b>RS66402B★</b>		RS55810	RS55369	
				1	Component Box 1	RS66402B-1	RS5810	RS5369
				1	Component Box 2	RS66402B-2	RS7810	RS7369
				1	Component Box 3	RS66402B-3		
				1	Component Box 4	RS66402B-4		
2018-13	All; w/o Air Suspension	4"	4"	<b>RS66402B★</b>		RS55810	RS55369	
				1	Component Box 1	RS66402B-1	RS5810	RS5369
				1	Component Box 2	RS66402B-2	RS7810	RS7369
				1	Component Box 3	RS66402B-3		
				1	Component Box 4	RS66402B-4		
2012	All	4"	4"	<b>RS66400B★</b>		RS55810	RS55369	
				1	Component Box 1	RS66400B-1	RS5810	RS5369
				1	Component Box 2	RS66400B-2	RS7810	RS7369
				1	Component Box 3	RS66400B-3		
				1	Component Box 4	RS66400B-4		
2011-09	All; Exc. TRX; w/o Air Suspension	4"	2½"	<b>RS6587B★</b>		RS55810	RS55369	
				1	Component Box 1	RS6587B-1	RS5810	RS5369
				1	Component Box 2	RS6587B-2	RS7810	RS7369
				1	Component Box 3	RS6587B-3		
				1	Component Box 4	RS6587B-4		

# Suspension



Year	Model	Raised Height		Suspension			Shock Absorbers	
		Front	Rear	Qty	Description	Kit Part No.	Front	Rear
<b>DODGE/RAM</b>								
<b>Pickup — Ram 1500 1/2 Ton - 4WD (Cont.)</b>								
2008-06	All; w/ Automatic Transmission; w/o Mega Cab	4"	2½"	<b>RS6581B★</b>			<b>RS55789</b>	<b>RS55297</b>
				1	Component Box 1	<b>RS6581B-1</b>	<b>RS5789</b>	<b>RS5297</b>
				1	Component Box 2	<b>RS6581B-2</b>	<b>RS999789</b>	<b>RS999297</b>
				1	Component Box 3	<b>RS6581B-3</b>		
2005-02	All; w/ Automatic Transmission; w/ 3.7L, 4.7L, or 5.7L Engine; w/o Transfer Case #244 D	4"	2½"	<b>RS6573B★</b>			<b>RS5283</b>	<b>RS55297</b>
				1	Component Box 1	<b>RS6573B-1</b>		<b>RS5297</b>
				1	Component Box 2	<b>RS6573B-2</b>	<b>RS999283</b>	<b>RS999297</b>
				1	Component Box 3	<b>RS6573B-3</b>		
				1	Component Box 4	<b>RS6581B-4</b>		
				1	Component Box 4	<b>RS6573B-4</b>		
				1	Component Box 3	<b>RS6573B-3</b>		
				1	Component Box 4	<b>RS6573B-4</b>		

## Pickup — Ram 1500 1/2 Ton - 4WD — quickLIFT™ Loaded

Year	Model	Raised Height		quickLIFT™		
		Front	Rear	Front	Rear	
2019	Ram 1500 DS (Classic); w/o V6 Engine	2"	0"			
				Left Shock Absorber	<b>RS999944</b>	—
				Right Shock Absorber	<b>RS999930</b>	—
2018-09	All; Exc. TRX; w/o Air Suspension; w/o V6 Engine	2"	0"		<b>RS999367</b>	
				Left Shock Absorber	<b>RS999944</b>	—
				Right Shock Absorber	<b>RS999930</b>	—
2008-06	All; Exc. TRX; w/o Mega Cab	1½"	0"		<b>RS999274</b>	
				Left Shock Absorber	<b>RS999943</b>	—
				Right Shock Absorber	<b>RS999929</b>	—
2007-06	TRX; w/o Mega Cab	1"	0"		<b>RS999274</b>	
				Left Shock Absorber	<b>RS999943</b>	—
				Right Shock Absorber	<b>RS999929</b>	—

## Pickup — Ram 1500 1/2 Ton - 4WD — Steering Stabilizers

Year	Model	Stabilizer	
		Shock	Bracket
2008-03	All; Exc. IFS Models; Dual Steering Dampers	<b>RS5416<sup>Q2</sup></b>	<b>RS64450</b>
2008-00	All; w/ OEM Steering Stabilizer Part Numbers 52106909AB, AC & AD; w/ OEM Steering Damper Mounts; Single Steering Damper	<b>RS5412</b>	—
		<b>RS7412</b>	

## Pickup — Ram 2500 3/4 Ton - 4WD

2018-14	All; Diesel; Drop Brackets; Use OEM Radius Arms; Exc. Vehicles w/ Air Suspension	4"	2½"	<b>RS66452B★</b>			<b>RS55048</b>	<b>RS55048</b>
				1	Component Box 1	<b>RS66452B-1</b>	<b>RS999048</b>	<b>RS999048</b>
				1	Component Box 2	<b>RS66452B-2</b>		
				1	Component Box 3	<b>RS66452B-3</b>		
				1	Component Box 4	<b>RS66452B-4</b>		
				1	Component Box 5	<b>RS66452B-5</b>		



# Suspension

Year	Model	Raised Height		Suspension			Shock Absorbers	
		Front	Rear	Qty	Description	Kit Part No.	Front	Rear
<b>DODGE/RAM</b>								
<b>Pickup — Ram 2500 3/4 Ton - 4WD (Cont.)</b>								
2013-09	All; Diesel	4"	2½"	<b>RS6578B★</b>			RS55317	RS55056
				1	Brackets, Spacers	RS6578B	RS5317	RS5056
				1	Coil Spring Set	RS80121B	RS7317	RS7056
				1	U-Bolt Kit	RS747	RS999317	RS999056
		1	Carrier Bearing Spacer	RS6608 <sup>[220]</sup>				
		4"	0"	<b>RS66455B★</b>			RS55317	RS55056
				1	Component Box 1	RS66455B-1	RS5317	RS5056
1	Component Box 2			RS66455B-2	RS7317	RS7056		
				1	Component Box 3	RS66455B-3	RS999317	RS999056
2019-14	All; Diesel	2½"	0"	1	Coil Springs, Shocks, Brackets	RS66451R9	Inc.	RS999044
	All; Exc. Power Wagon	2½"	0"	1	Coil Spacers, Shocks, Brackets	RS66454R9	Inc.	RS999044
2013-03	All; Diesel	2½"	0"	1	Coil Springs, Shocks, Brackets	RS66450R7	Inc.	RS7269
2008-03	All; Diesel	4"	2½"	<b>RS6579B★</b>			RS55317	RS55056
				1	Brackets, Spacers	RS6579B	RS5317	RS5056
				1	Coil Spring Set	RS80121B	RS7317	RS7056
				1	U-Bolt Kit	RS747	RS999317	RS999056
1	Carrier Bearing Spacer	RS6608 <sup>[220]</sup>						

## Pickup — Ram 2500 3/4 Ton - 4WD — Steering Stabilizers

Year	Model	Stabilizer	
		Shock	Bracket
2019-14	All; w/ OEM Steering Stabilizer Part Numbers 68232449AA, AB, AC; w/ OEM Steering Damper Mounts; Single Steering Damper	RS5419	—
2013-09	All; w/ OEM Steering Stabilizer Part Numbers 52122370AB & 5154661AA; w/ OEM Steering Damper Mounts; Single Steering Damper	RS5416	—
2013-03	All; w/o OEM Steering Damper Mounts; Dual Steering Dampers	RS5416 <sup>[Q2]</sup>	RS64450
2008-00	All; w/ OEM Steering Stabilizer Part Numbers 52106909AB, AC & AD; w/ OEM Steering Damper Mounts; Single Steering Damper	RS5412	—
		RS7412	

## Pickup — Ram 2500 3/4 Ton - 4WD — Optional Upgrade Components

2019-14	Front Coil Springs	4½"	—	1	Front Coil Spring Set	RS80124B	
2013-07	Front Upper Adjustable Control Arm; w/ 1"- 4" Front Raised Height				Front Upper Adjustable Control Arm Kit	RS64451B	
2013-10	Front Lower Adjustable Control Arm; w/ 1"- 4" Front Raised Height				Front Lower Adjustable Control Arm Kit	RS64452B	

<sup>[220]</sup> Carrier bearing spacer P/N RS6608 is required on vehicles equipped with rear drive shaft carrier bearing. Vehicle may exhibit minimal driveline vibration in 4WD.

<sup>[Q2]</sup> Qty. Req. 2

# Suspension



Year	Model	Raised Height		Suspension			Shock Absorbers	
		Front	Rear	Qty	Description	Kit Part No.	Front	Rear
<b>DODGE/RAM</b>								
<b>Pickup — Ram 3500 1 Ton - 4WD</b>								
2013-09	All; Diesel; w/o Dual Rear Wheels	4"	2½"	<b>RS6578B★</b>			RS55317	RS55056
				1	Brackets, Spacers	RS6578B	RS5317	RS5056
				1	Coil Spring Set	RS80121B	RS7317	RS7056
				1	U-Bolt Kit	RS747	RS999317	RS999056
				1	Carrier Bearing Spacer	RS6608 <sup>[220]</sup>		
2014	All; Diesel; Single Rear Wheel	2½"	0"	1	Coil Springs, Shocks, Brackets	RS66451R9	Inc.	RS999269
2013-03	All; Diesel; Exc. Cab & Chassis models	2½"	0"	1	Coil Springs, Shocks, Brackets	RS66450R7	Inc.	RS7269
2008-03	All; Diesel; w/o Dual Rear Wheels	4"	2½"	<b>RS6579B★</b>			RS55317	RS55056
				1	Brackets, Spacers	RS6579B	RS5317	RS5056
				1	Coil Spring Set	RS80121B	RS7317	RS7056
				1	U-Bolt Kit	RS747	RS999317	RS999056
				1	Carrier Bearing Spacer	RS6608 <sup>[220]</sup>		

## Pickup — Ram 3500 1 Ton - 4WD — Steering Stabilizers

Year	Model	Stabilizer	
		Shock	Bracket
2019-13	All; w/ OEM Steering Stabilizer Part Numbers 68232449AA, AB, AC; w/ OEM Steering Damper Mounts; Single Steering Damper	RS5419	—
2013-09	All; w/ OEM Steering Stabilizer Part Numbers 52122370AB & 5154661AA; w/ OEM Steering Damper Mounts; Single Steering Damper	RS5416	—
2008-00	All; w/ OEM Steering Stabilizer Part Numbers 52106909AB, AC & AD; w/ OEM Steering Damper Mounts; Single Steering Damper	RS5412	—
		RS7412	

## Pickup — Ram 3500 1 Ton - 4WD — Optional Upgrade Components

2013-07	Front Upper Adjustable Control Arm; w/ 1" - 4" Front Raised Height	Front Upper Adjustable Control Arm Kit	RS64451B
2013-10	Front Lower Adjustable Control Arm; w/ 1" - 4" Front Raised Height	Front Lower Adjustable Control Arm Kit	RS64452B

# FORD

## Expedition - 4WD

### Expedition - 4WD — quickLIFT™ Loaded

Year	Model	Raised Height		quickLIFT™			
		Front	Rear	Front	Rear		
2012-07	All; w/o Air Suspension and EL	Left	1¼"	¾"	RS999940	RS999941	
						<s>RS999926<s>	
					RS999925	RS999926	
2006-03	All; w/o Air Suspension	Left	1"	¾"	RS999932	RS999933	
					RS999902	RS999903	

<sup>[220]</sup> Carrier bearing spacer P/N RS6608 is required on vehicles equipped with rear drive shaft carrier bearing. Vehicle may exhibit minimal driveline vibration in 4WD.



# Suspension

Year	Model	Raised Height		Suspension			Shock Absorbers	
		Front	Rear	Qty	Description	Kit Part No.	Front	Rear

**FORD**

## Expedition - 2WD

### Expedition - 2WD — quickLIFT™ Loaded

Year	Model		Raised Height		quickLIFT™	
			Front	Rear	Front	Rear
2012-07	All; w/o Air Suspension and EL	Left	1¼"	¾"	RS999940	RS999941
		Right			<S>RS999926<S>	RS999926
2006-03	All; w/o Air Suspension	Left	1"	¾"	RS999932	RS999933
		Right			RS999902	RS999903

## Explorer - 4WD

### Explorer - 4WD — quickLIFT™ Loaded

Year	Model		Raised Height		quickLIFT™	
			Front	Rear	Front	Rear
2010-06	All; w/ 4.0 Liter V6	Left	1¾"	1"	RS999939	RS999942
		Right			RS999924	RS999927
	All; w/ 4.6 Liter V8	Left	1"	1"	RS999939	RS999942
		Right			RS999924	RS999927
2005-02	All; w/o Air Suspension	Left	1½"	1¼"	RS999904	—
		Right			—	RS999934
					—	RS999905

## Explorer - 2WD

### Explorer - 2WD — quickLIFT™ Loaded

Year	Model		Raised Height		quickLIFT™	
			Front	Rear	Front	Rear
2010-06	All; w/ 4.0 Liter V6	Left	1¾"	1"	RS999939	RS999942
		Right			RS999924	RS999927
	All; w/ 4.6 Liter V8	Left	1"	1"	RS999939	RS999942
		Right			RS999924	RS999927
2005-02	All; w/o Air Suspension	Left	1½"	1¼"	RS999904	—
		Right			—	RS999934
					—	RS999905

## Pickup — F100, F150 Series 1/2 Ton - 4WD

Year	Model	Front	Rear	Qty	Description	Kit Part No.	Front	Rear
				1	Component Box 1	RS66507R9-1	Inc.	Inc.
				1	Component Box 2	RS66507R9-2	Inc.	Inc.
				1	Component Box 3	RS66507R9-3		
	All; (Must Reuse OE Springs)	2"	0"	1	Level It Kit	RS66504R9	Inc.	RS999316



# Suspension



Year	Model	Raised Height		Suspension			Shock Absorbers	
		Front	Rear	Qty	Description	Kit Part No.	Front	Rear
<b>FORD</b>								
<b>Pickup — F100, F150 Series 1/2 Ton - 4WD (Cont.)</b>								
2019-17	All; Exc. AWD, SVT Raptor	6"	4"	<b>RS66506B★</b>			RS55839	RS55287
				1	Component Box 1	RS66506B-1		RS5287
				1	Component Box 2	RS66506B-2		RS999287
				1	Component Box 3	RS66506B-3		
				1	Component Box 4	RS66506B-4		
				1	Front Tower Spacers	RS886520		
2016-15	All; Exc. AWD, Raptor	6"	4"	<b>RS66501B★</b>			Reuse OE <sup>[319]</sup>	RS55287
				1	Component Box 1	RS66501B-1		RS5287
				1	Component Box 2	RS66501B-2	Reuse OE <sup>[319]</sup>	RS999287
				1	Component Box 3	RS66501B-3		
				1	Component Box 4	RS66501B-4		
				1	Front Tower Spacers	RS886520 <sup>[319]</sup>		
2019-15	All; Exc. AWD, SVT Raptor	4½"	3½"	<b>RS66505B★</b>			RS55838	RS55287
				1	Component Box 1	RS66505B-1		RS5287
				1	rs	RS66505B-2	RS7838	—
				1	Component Box 3	RS66505B-3	RS999838	RS999287
				1	Component Box 4	RS66505B-4		
				1	Front Tower Spacers	RS886519		
2014	All; w/ 1 Piece Driveshaft; Exc. AWD, Harley-Davidson, SVT Raptor; w/o 8,200lb GVW (Kit comes w/ strut towers to re-use factory struts. Optional lifted struts available.)	6"	2½"	<b>RS66519B★</b>			RS55838	RS55287
				1	Component Box 1	RS66519B-1		RS5287
				1	Component Box 2	RS66519B-2	RS7838	—
				1	Component Box 3	RS66519B-3	—	RS999287
				1	Component Box 4	RS66519B-4		
				1	Component Box 5	RS66519B-5		
2018-14	All; (Must Reuse OE Springs)	2"	0"	1	Level It Kit	RS66504R7	Inc.	—
2013-10	All; w/ 1 Piece Driveshaft; Exc. AWD, Harley-Davidson, SVT Raptor; w/o 8,200lb GVW (Kit comes w/ strut towers to re-use factory struts. Optional lifted struts available.)	6"	2½"	<b>RS66519B★</b>			RS55833	RS55287
				1	Component Box 1	RS66519B-1		RS5287
				1	Component Box 2	RS66519B-2	RS7833	—
				1	Component Box 3	RS66519B-3	—	RS999287
				1	Component Box 4	RS66519B-4		
				1	Component Box 5	RS66519B-5		
	All; w/ 1 Piece Driveshaft; Exc. AWD, Harley-Davidson, SVT Raptor; w/o 8,200lb GVW	4"	2½"	<b>RS6519B★</b>			RS55806	RS55287
				1	Component Box 1	RS6519B-1	RS5806	RS5287
				1	Component Box 2	RS6519B-2	RS7806	—
				1	Component Box 3	RS6519B-3	RS999806	RS999287
				1	Component Box 4	RS6519B-4		
2013-09	All; Exc. Harley-Davidson, SVT Raptor, 6.2L Engine; AWD; w/o 8,200lb GVW — (Must Reuse OE Springs)	2"	0"	1	Level It Kit	RS66503R7	Inc.	RS7384
2009	All; w/ 1 Piece Driveshaft; Exc. AWD; w/o 8,200lb GVW	4"	2½"	<b>RS6518B★</b>			RS55806	RS55287
				1	Component Box 1	RS6518B-1	RS5806	RS5287
				1	Component Box 2	RS6518B-2	RS7806	—
				1	Component Box 3	RS6518B-3	RS999806	RS999287
				1	Component Box 4	RS6518B-4		
2008-04	All; Exc. AWD; w/o 8,200lb GVW — (Must Reuse OE Springs)	2"	0"	1	Level It Kit	RS66502R7	Inc.	RS7286

<sup>[319]</sup> Must use w/ RS66501B when using O.E. front strut.



# Suspension

Year	Model	Raised Height		Suspension		Shock Absorbers	
		Front	Rear	Qty	Description	Kit Part No.	Front

**FORD**

## Pickup — F-150 4WD Optional Upgrade Components

2020-14	F-150 - Exc. Raptor	0"	—	1	Front Upper Control Arm Kit (front set)	RS64501		
		—	1½"	1	Rear Block Kit (rear set)	RS70501		

## Pickup — F100, F150 Series 1/2 Ton - 4WD

### Pickup — F100, F150 Series 1/2 Ton - 4WD — quickLIFT™ Loaded

Year	Model	Raised Height		quickLIFT™		
		Front	Rear	Front	Rear	
2019-15	All; Exc. Raptor, 3.0L Diesel Engine	2¾"	0"			
				Left Shock Absorber	RS999946	—
				Right Shock Absorber	RS999945	—
				—	RS999316	
2014	All; Exc. Harley-Davidson, SVT Raptor, 6.2L Engine; AWD; w/o 8,200lb GVW	2"	0"			
				Left Shock Absorber	RS999946	—
				Right Shock Absorber	RS999945	—
				—	RS999384	
2013-09	All; Exc. Harley-Davidson, SVT Raptor, 6.2L Engine; AWD; w/o 8,200lb GVW	2"	0"			
				Left Shock Absorber	RS999935	—
				Right Shock Absorber	RS999911	—
				—	RS999384	
2008-04	All; Exc. AWD; w/o 8,200lb GVW	2½"	0"		RS999910	—
				Shock Absorber	—	RS55286
				Shock Absorber	—	RS5286
				Shock Absorber	—	RS7286
				—	RS999286	

### Pickup — F100, F150 Series 1/2 Ton - 4WD — quickLIFT™ 7000MT

Year	Model	Raised Height		quickLIFT™		
		Front	Rear	Front	Rear	
2019-14	All; Exc. AWD, Raptor – (Must Use OE Springs)	2"	0"			
				Shock Absorber	RS7837	—
2013-09	All; Exc. Harley-Davidson, SVT Raptor AWD; w/o 8,200lb GVW – (Must Use OE Springs)	2"	0"			
				Shock Absorber	RS7805	—
2008-04	All – (Must Use OE Springs)	2"	0"		RS7792	—

## Pickup — F100, F150 Series 1/2 Ton - 2WD

### Pickup — F100, F150 Series 1/2 Ton - 2WD — quickLIFT™ Loaded

Year	Model	Raised Height		quickLIFT™		
		Front	Rear	Front	Rear	
2019-14	All; Exc. Std. Cab, Diesel	2.25"	0"			
				Left Shock Absorber	RS999948	—
				Right Shock Absorber	RS999947	—
				—	RS55149	

# Suspension



Year	Model	Raised Height		Suspension			Shock Absorbers	
		Front	Rear	Qty	Description	Kit Part No.	Front	Rear

## FORD

### Pickup — F100, F150 Series 1/2 Ton - 2WD (Cont.)

#### Pickup — F100, F150 Series 1/2 Ton - 2WD — quickLIFT™ Loaded (Cont.)

Year	Model	Raised Height		quickLIFT™		
		Front	Rear	Front	Rear	
2013-09	All; Exc. 6.2L Engine	1 3/4"	0"	Left	RS999936	—
				Right	RS999912	—
				Shock Absorber	—	RS55286
				Shock Absorber	—	RS5286
				Shock Absorber	—	RS7286
2008-04	All	1 3/4"	0"	Shock Absorber	RS999909	—
				Shock Absorber	—	RS999285

### Pickup — F250 Series Super Duty 3/4 Ton - 4WD

2020-17	All; Diesel; Includes Rancho Radius Arms	5"	5.5"	RS66552B★		RS55044	RS55036A	
				1	Component Box 1	RS66552B-1	RS5044	
				1	Component Box 2	RS66552B-2	RS7044	
				1	Component Box 3	RS66552B-3	RS999044	RS999036A
	All; Diesel; Leveling System; Includes Rancho Radius Arms	2.5"	0"	RS66553B★		RS55043	RS55047A	
				1	Component Box 1	RS66553B-1	RS5043	
				1	Component Box 2	RS66553B-2	RS7043	
	All; Diesel; Level It System; Includes Coils	2.5"	0"	1	Level It Kit	RS66555R9	Inc.	RS999047A
2016-11	All; Diesel; Includes Rancho Radius Arms	4"	5.5"	RS66552B★		RS55044	RS55261	
				1	Component Box 1	RS66552B-1	RS5044	RS5261
				1	Component Box 2	RS66552B-2	RS7044	RS7261
				1	Component Box 3	RS66552B-3	RS999044	RS999261
	All; Diesel; Single Rear Wheel; Leveling System; Includes Rancho Radius Arms	2.5"	0"	RS66553B★		RS55043	RS55254	
				1	Component Box 1	RS66553B-1	RS5043	
				1	Component Box 2	RS66553B-2	RS7043	RS7254
	All; Diesel; Use OEM Radius Arms	4"	4"	RS66551B★		RS55044	RS55261	
				1	Drop Brackets	RS66551B	RS5044	RS5261
				1	Coil Springs	RS80123B	RS7044	RS7261
	All; Diesel; Includes Rancho Radius Arms	2 1/2"	0"	RS6525B★		RS55043	RS55254	
				1	Radius Arms, Brackets	RS6525B	RS5043	
1				Coil Springs	RS80116B	RS999043	RS999254	
All; Diesel; Single Rear Wheel; Level It System; Includes Coils	2.5"	0"	1	Level It Kit	RS66555R9	Inc.	RS999254	
2010-08	All; Diesel; w/ Automatic Transmission;	4"	4"	RS6514B★		RS55044	RS55261	
				1	Component Box 1	RS6514B-1	RS5044	RS5261
				1	Component Box 2	RS6514B-2	RS7044	RS7261
				1	Component Box 3	RS6514B-3	RS999044	RS999261
			1	Coil Spring Set	RS80123B <sup>[256]</sup>			

<sup>[256]</sup> Interference with the catalytic converter may prevent installation on 2008 Super Duty vehicles with the 6.8L V10 engine.



# Suspension

Year	Model	Raised Height		Suspension			Shock Absorbers	
		Front	Rear	Qty	Description	Kit Part No.	Front	Rear

**FORD**

### Pickup — F250 Series Super Duty 3/4 Ton - 4WD (Cont.)

2010-08 (Cont.)	All; Diesel; w/ Automatic Transmission	2½"	0"	<b>RS6515B★</b>		RS55043	RS55254	
				1	Radius Arms, Tubes	RS6515B	RS5043 RS7043	RS5254 RS7254
				1	Coil Spring Set	RS80116B	RS999043	RS999254
2007-05	All; Diesel; w/ Automatic Transmission;	4"	4"	<b>RS6511B★</b>		RS55044	RS55261	
				1	Component Box 1	RS6511B-1	RS5044	RS5261
				1	Component Box 2	RS6511B-2	RS7044	RS7261
				1	Component Box 3	RS6511B-3	RS999044	RS999261
				1	Coil Spring Set	RS80117B		

36

### Pickup — F250 Series Super Duty 3/4 Ton - 4WD — Continued

2007-05	All; Diesel; w/ Automatic Transmission; w/ 6.8 Liter V10	2½"	0"	<b>RS6510B★</b>		RS55043	RS55254	
				1	Radius Arms, Tubes	RS6510B	RS5043 RS7043	RS5254 RS7254
				1	Coil Spring Set	RS80116B	RS999043	RS999254

### Pickup — F250 Series Super Duty 3/4 Ton - 4WD

### Pickup — F250 Series Super Duty 3/4 Ton - 4WD — Steering Stabilizers

Year	Model	Stabilizer	
		Shock	Bracket
2018-08	All; w/ OEM Steering Damper Mounts; Single Steering Damper	RS5415	—
	All; w/o OEM Steering Damper Mounts; Dual Steering Dampers; w/ Rancho RS6524B, RS6525B, RS66551B System	RS5405 <sup>(Q2)</sup>	RS64551
		RS7405 <sup>(Q2)</sup>	

### Pickup — F350 Series Super Duty 1 Ton - 4WD

2020-17	All; Diesel; Includes Rancho Radius Arms; Exc. Chassis Cab; w/o Auxiliary Rear Spring; w/o Dual Rear Wheels	5"	2.0"	<b>RS66552B★</b>		RS55044	RS55036A	
				1	Component Box 1	RS66552B-1	RS5044	
				1	Component Box 2	RS66552B-2	RS7044	
				1	Component Box 3	RS66552B-3	RS999044	RS999036A
				1	Component Box 4	RS66552B-4		
				1	Rear Block Kit	RS886503		
2016-11	All; Diesel; Includes Rancho Radius Arms; Exc. Chassis Cab; w/o Auxiliary Rear Spring; w/o Dual Rear Wheels	5"	2.0"	<b>RS66552B★</b>		RS55044	RS55261	
				1	Component Box 1	RS66552B-1	RS5044	RS5261
				1	Component Box 2	RS66552B-2	RS7044	RS7261
				1	Component Box 3	RS66552B-3	RS999044	RS999261
				1	Component Box 4	RS66552B-4		
1	Rear Block Kit	RS886503						
2020-17	All; Diesel; Includes Rancho Radius Arms; Exc. Chassis Cab; w/o Auxiliary Rear Spring; w/o Dual Rear Wheels	5"	2.0"	<b>RS66552B★</b>		RS55044	RS55261	
				1	Component Box 1	RS66552B-1	RS5044	RS5261
				1	Component Box 2	RS66552B-2	RS7044	RS7261
				1	Component Box 3	RS66552B-3	RS999044	RS999261
				1	Component Box 4	RS66552B-4		
				1	Rear Block Kit	RS886502		

<sup>(Q2)</sup> Qty. Req. 2

# Suspension



Year	Model	Raised Height		Suspension			Shock Absorbers		
		Front	Rear	Qty	Description	Kit Part No.	Front	Rear	
<b>FORD</b>									
<b>Pickup — F350 Series Super Duty 1 Ton - 4WD (Cont.)</b>									
2019-17	All; Diesel; Exc. Chassis Cab; w/o Dual Rear Wheels; Leveling System; Includes Rancho Radius Arms	2.5"	0"	<b>RS66553B★</b>			RS55043	RS55047A	
				1	Component Box 1	RS66553B-1	RS5043		
				1	Component Box 2	RS66553B-2	RS7043		
							RS999043	RS999047A	
2016-11	All; Diesel; Exc. Chassis Cab; w/o Dual Rear Wheels; Leveling System; Includes Rancho Radius Arms	2.5"	0"	<b>RS66553B★</b>			RS55043	RS55254	
				1	Component Box 1	RS66553B-1	RS5043		
				1	Component Box 2	RS66553B-2	RS7043	RS7254	
							RS999043	RS999254	
	All; Diesel; Single Rear Wheel; Level It System; Includes Coils	2.5"	0"	1	Level It Kit	RS66555R9	Inc.	RS999254	
2015-11	All; Diesel; Includes Rancho Radius Arms; Exc. Chassis Cab; w/o Auxiliary Rear Spring; w/o Dual Rear Wheels	4"	2.0"	<b>RS6524B★</b>			RS55044	RS55261	
				1	Component Box 1	RS6524B-1	RS5044	RS5261	
				1	Component Box 2	RS6524B-2	RS7044	RS7261	
				1	Coil Spring Set	RS80123B	RS999044	RS999261	
				1	Rear Block Kit	RS886503			
		All; Diesel; Includes Rancho Radius Arms; w/ Auxiliary Rear Spring; Exc. Chassis Cab; w/o Dual Rear Wheels	4"	2.0"	<b>RS6524B★</b>			RS55044	RS55261
	1				Component Box 1	RS6524B-1	RS5044	RS5261	
	1				Component Box 2	RS6524B-2	RS7044	RS7261	
	1				Coil Spring Set	RS80123B	RS999044	RS999261	
				1	Rear Block Kit	RS886502			
		All; Diesel; Use OEM Radius Arms; Exc. Chassis Cab; w/o Auxiliary Rear Spring; w/o Dual Rear Wheels	4"	2.0"	<b>RS66551B★</b>			RS55044	RS55261
	1				Drop Brackets	RS66551B	RS5044	RS5261	
	1				Coil Springs	RS80123B	RS7044	RS7261	
				1	Rear Block Kit	RS886503	RS999044	RS999261	
		All; Diesel; Use OEM Radius Arms; w/ Auxiliary Rear Spring; Exc. Chassis Cab; w/o Dual Rear Wheels	4"	2.0"	<b>RS66551B★</b>			RS55044	RS55261
	1				Drop Brackets	RS66551B	RS5044	RS5261	
1	Coil Springs				RS80123B	RS7044	RS7261		
			1	Rear Block Kit	RS886502	RS999044	RS999261		
	All; Diesel; Includes Rancho Radius Arms; Exc. Chassis Cab; w/o Dual Rear Wheels	2½"	0"	<b>RS6525B★</b>			RS55043	RS55047	
1				Radius Arms, Brackets	RS6525B	RS5043	RS5047		
				1	Coil Springs	RS80116B	RS7043	RS7254	
							RS999043	RS999047	
	All; Diesel; w/ Dual Rear Wheels; Exc. Chassis Cab	2½"	0"	<b>RS6525B★</b>			RS55043	RS55254	
1				Radius Arms, Brackets	RS6525B	RS5043	RS5254		
1				Coil Springs	RS80116B	RS7043	RS7254		
						RS999043	RS999254		
2010-08	All; Diesel; w/ Automatic Transmission; w/ Single Rear Wheels Exc. Chassis Cab	4"	4"	<b>RS6514B★</b>			RS55044	RS55261	
				1	Component Box 1	RS6514B-1	RS5044	RS5261	
				1	Component Box 2	RS6514B-2	RS7044	RS7261	
				1	Component Box 3	RS6514B-3	RS999044	RS999261	
				1	Coil Spring Set	RS80123B <sup>[256]</sup>			
	All; Diesel; w/ Automatic Transmission; Exc. Chassis Cab	2½"	0"	<b>RS6515B★</b>			RS55043	RS55254	
1				Radius Arms, Tubes	RS6515B	RS5043	RS5254		
1				Coil Spring Set	RS80116B	RS7043	RS7254		
						RS999043	RS999254		
2007-05	All; Diesel; w/ Automatic Transmission; w/ Single Rear Wheels; Exc. Chassis Cab	4"	4"	<b>RS6511B★</b>			RS55044	RS55261	
				1	Component Box 1	RS6511B-1	RS5044	RS5261	
				1	Component Box 2	RS6511B-2	RS7044	RS7261	
				1	Component Box 3	RS6511B-3	RS999044	RS999261	
				1	Coil Spring Set	RS80117B			

<sup>[256]</sup> Interference with the catalytic converter may prevent installation on 2008 Super Duty vehicles with the 6.8L V10 engine.



# Suspension

Year	Model	Raised Height		Suspension			Shock Absorbers	
		Front	Rear	Qty	Description	Kit Part No.	Front	Rear

## FORD

### Pickup — F350 Series Super Duty 1 Ton - 4WD (Cont.)

2007-05 (Cont.)	All; Diesel; w/ Automatic Transmission; Exc. Chassis Cab	2½"	0"	<b>RS6510B★</b>		RS55043	RS55254	
				1	Radius Arms, Tubes	RS6510B	RS5043 RS7043	RS5254 RS7254
				1	Coil Spring Set	RS80116B	RS999043	RS999254

### Pickup — F350 Series Super Duty 1 Ton - 4WD — Steering Stabilizers

Year	Model	Stabilizer	
		Shock	Bracket
2017-08	All; w/ OEM Steering Damper Mounts; Single Steering Damper	RS5415	—
	All; w/o OEM Steering Damper Mounts; Dual Steering Dampers; w/ Rancho RS6524B, RS6525B, RS66551B System	RS5405 <sup>Q2</sup> RS7405 <sup>Q2</sup>	RS64551

## GMC

### Canyon - 4WD

2012-04	w/ Automatic Transmission; w/ Rear Aluminum Driveshaft – (Does Not Allow Reuse of OE Wheels) <sup>33</sup>	4"	2½"	<b>RS6569B★</b>		RS55610	RS5301	
				1	Component Box 1	RS6569B-1	RS5610	—
				1	Component Box 2	RS6569B-2	—	RS999301
	w/ Automatic Transmission; w/o Rear Aluminum Driveshaft – (Does Not Allow Reuse of OE Wheels) <sup>33</sup>	4"	2½"	<b>RS6569B★</b>		RS55610	RS55325	
1				Component Box 1	RS6569B-1	RS5610	RS5325	
				1	Component Box 2	RS6569B-2	—	—

### Canyon - 4WD — quickLIFT Loaded

Year	Model	Raised Height		quickLIFT™		
		Front	Rear	Front	Rear	
2020-15	All	Left Right Shock Absorber	1¾"	0"	RS999952	—
					RS999951	—
					—	RS999023
					—	—

### Canyon - 4WD — quickLIFT™ 7000MT

Year	Model	Raised Height		quickLIFT™		
		Front	Rear	Front	Rear	
2019-15	All – (Must Use OE Springs)	Shock Absorber	1¾"	0"	RS7841	—
					—	—

### Canyon - 2WD

2012-04	w/ Automatic Transmission; w/ Torsion Bar Front Suspension; w/ Rear Aluminum Driveshaft – (Does Not Allow Reuse of OE Wheels) <sup>33</sup>	4"	2½"	<b>RS6569B★</b>		RS55610	RS5301	
				1	Component Box 1	RS6569B-1	RS5610	—
				1	Component Box 2	RS6569B-2	—	RS999301
	w/ Automatic Transmission; w/ Torsion Bar Front Suspension; w/o Rear Aluminum Driveshaft – (Does Not Allow Reuse of OE Wheels) <sup>33</sup>	4"	2½"	<b>RS6569B★</b>		RS55610	RS55325	
1				Component Box 1	RS6569B-1	RS5610	RS5325	
				1	Component Box 2	RS6569B-2	—	—

<sup>Q2</sup> Qty. Req. 2



# Suspension



Year	Model	Raised Height		Suspension			Shock Absorbers	
		Front	Rear	Qty	Description	Kit Part No.	Front	Rear

## GMC

### Canyon - 2WD (Cont.)

#### Canyon - 2WD — quickLIFT Loaded

Year	Model	Raised Height		quickLIFT™		
		Front	Rear	Front	Rear	
2020-15	All	1 3/4"	0"	Left	RS999952	—
				Right	RS999951	—
				Shock Absorber	—	RS999023

#### Canyon - 2WD — quickLIFT™ 7000MT

Year	Model	Raised Height		quickLIFT™	
		Front	Rear	Front	Rear
2019-15	All – (Must Use OE Springs)	1 3/4"	0"	RS7841	—

### Jimmy — Full Size - 4WD

1991-87	All; Rear Suspension Lifted by Block	4"	4"	2	Leaf Spring	RS86206 <sup>[1]</sup> <sup>[2]</sup>	RS5001 <sup>[4]</sup>	RS5112
				1	U-Bolt Kit	RS707	—	RS7112
				1	Suspension Leaf Spring Block Kit	RS80054	RS999001	RS999112
1986-Jul 76	All; Rear Suspension Lifted by Block	4"	4"	2	Leaf Spring	RS86206 <sup>[2]</sup> <sup>[1]</sup> <sup>[2]</sup>	RS5001 <sup>[4]</sup>	RS5112
				1	U-Bolt Kit	RS705	—	RS7112
				1	Suspension Leaf Spring Block Kit	RS80054	RS999001	RS999112
Jun 76-73	All; Rear Suspension Lifted by Block	4"	4"	2	Leaf Spring	RS86206 <sup>[1]</sup> <sup>[2]</sup>	RS5001 <sup>[4]</sup>	RS5112
				1	U-Bolt Kit	RS703	—	RS7112
				1	Suspension Leaf Spring Block Kit	RS80054	RS999001	RS999112

### Pickup — K15/1500 1/2 Ton - 4WD

1986-Jul 76	All; Rear Suspension Lifted by Block	4"	4"	2	Leaf Spring	RS86206 <sup>[2]</sup> <sup>[1]</sup> <sup>[2]</sup>	RS5001 <sup>[4]</sup>	RS5112
				1	U-Bolt Kit	RS705	—	RS7112
				1	Suspension Leaf Spring Block Kit	RS80054	RS999001	RS999112
Jun 76-73	All; Rear Suspension Lifted by Block	4"	4"	2	Leaf Spring	RS86206 <sup>[1]</sup> <sup>[2]</sup>	RS5001 <sup>[4]</sup>	RS5112
				1	U-Bolt Kit	RS703	—	RS7112
				1	Suspension Leaf Spring Block Kit	RS80054	RS999001	RS999112

### Pickup — K25/2500 3/4 Ton - 4WD

1983-Jul 76	All; w/o 1 Ton Rear Axle	4"	0"	2	Leaf Spring	RS86206 <sup>[1]</sup> <sup>[2]</sup> <sup>[1]</sup> <sup>[2]</sup>	RS5001 <sup>[4]</sup>	—
				1	U-Bolt Kit	RS705	—	—
						RS999001	—	—
1982-80	All; w/ 1 Ton Rear Axle	2 1/2"	0"	2	Leaf Spring	RS86202 <sup>[2]</sup>	RS5001 <sup>[4]</sup>	—
				1	U-Bolt Kit	RS705	—	—
						RS999001	—	—
Jun 76-73	All	4"	0"	2	Leaf Spring	RS86206 <sup>[1]</sup> <sup>[2]</sup> <sup>[1]</sup> <sup>[2]</sup>	RS5001 <sup>[4]</sup>	—
				1	U-Bolt Kit	RS703	—	—
						RS999001	—	—

<sup>[2]</sup> RS6631 Transfer Case Lowering Kit Req'd w/ 4" Lift - Installation Not Recommended on Vehicles w/ Long Rear Tail Shaft Housing <sup>[4]</sup> Check the Shock Application section for the correct shocks used on vehicles which come equipped with OE Quad Suspension or Add on Dual Shock Option. <sup>[1]</sup> RS701 is required to restore the turning radius, on right turns. <sup>[21]</sup> RS40054S may be used as a HD replacement. <sup>[2]</sup> Qty. Req. 2



# Suspension

Year	Model	Raised Height		Suspension			Shock Absorbers		
		Front	Rear	Qty	Description	Kit Part No.	Front	Rear	
<b>GMC</b>									
<b>Pickup — Sierra 1500 1/2 Ton - 4WD</b>									
2020-19	All; Exc. AT4; Must Reuse OE Springs and Upper Mounting Components  33	3"	1½"	<b>RS66311R9★</b>			Inc.	—	
				1	Component Box 1	RS66311R9-1	—	—	
				1	Component Box 2	RS66311R9-2	—	Inc.	
				1	Component Box 3	RS66311R9-3			
	All; Exc. AT4  33	2"	0"	1	Level It Kit	RS66310R9	Inc.	RS999198	
2018-14	All; w/ O.E. Cast Steel Upper Control Arm; w/o Z95 Magnetic Ride, 6.2L Engine, and 8 Speed Transmission <b>(Kit comes w/ strut towers to re-use factory struts.)</b>  33	4½"	3"	<b>RS66308B★</b>			—	RS55297	
				1	Component Box 1	RS66308B-1	—	RS5297	
				1	Component Box 2	RS66308B-2	—	RS999297	
				1	Component Box 3	RS66308B-3			
				1	Component Box 4	RS66308B-4			
					1	Component Box 5	RS66308B-5		
	All; w/ O.E. Aluminum or Stamped Steel Upper Control Arm; w/o Z95 Magnetic Ride, 6.2L Engine, and 8 Speed Transmission <b>(Kit comes w/ strut towers to re-use factory struts.)</b>  33	4½"	3"	<b>RS66309B★</b>			—	RS55297	
				1	Component Box 1	RS66309B-1	—	RS5297	
				1	Component Box 2	RS66309B-2	—	RS999297	
				1	Component Box 3	RS66309B-3			
				1	Component Box 4	RS66309B-4			
					1	Component Box 5	RS66309B-5		
	All; w/ O.E. Steel Knuckles; w/o Z95 Magnetic Ride, 6.2L Engine, and 8 Speed Transmission <b>(Kit comes w/ strut towers to re-use factory struts. Optional lifted struts available.)</b>  35	6"	4½"	<b>RS66301B★</b>			RS55832	RS55297	
				1	Component Box 1	RS66301B-1	RS5832	RS5297	
				1	Component Box 2	RS66301B-2	RS7832	—	
1				Component Box 3	RS66301B-3	RS999832	RS999297		
1				Component Box 4	RS66301B-4				
				1	Component Box 5	RS66301B-5			
All; w/ O.E. Aluminum Knuckles; w/o Z95 Magnetic Ride, 6.2L Engine, and 8 Speed Transmission <b>(Kit comes w/ strut towers to re-use factory struts. Optional lifted struts available.)</b>  35	6"	4½"	<b>RS66302B★</b>			RS55832	RS55297		
			1	Component Box 1	RS66302B-1	RS5832	RS5297		
			1	Component Box 2	RS66302B-2	RS7832	—		
			1	Component Box 3	RS66302B-3	RS999832	RS999297		
			1	Component Box 4	RS66302B-4				
				1	Component Box 5	RS66302B-5			
2013-07	All; Exc. AWD; w/o 4 Wheel Steering; w/o Electronic Suspension  35	4"	4"	<b>RS6583B★</b>			RS55786	RS55297	
				1	Component Box 1	RS6583B-1	RS5786	RS5297	
				1	Component Box 2	RS6583B-2	RS7786	—	
				1	Component Box 3	RS6583B-3	RS999786	RS999297	
					1	Component Box 4	RS6583B-4		
	All; w/o 4 Wheel Steering; w/o Electronic Suspension - <b>(Must Reuse OE Springs)</b>	2"	0"	1	Level It Kit	RS66304R9	Inc.	RS999198	
2007-99	All; w/ Automatic Transmission; w/ Torsion Bar; Exc. AWD, Denali; w/o 4 Wheel Steering; w/o Electronic Suspension  35	4"	2½"	<b>RS6545B★</b>			RS55786	RS55269	
				1	Component Box 1	RS6545B-1	RS5786	RS5269	
				1	Component Box 2	RS6545B-2	RS7786	RS7269	
					1	Component Box 3	RS6545B-3	RS999786	RS999269
	All; Torsion Key Kit (Includes Front Shocks)	2¼"	0"	1	Torsion Key Kit	RS66300R5	Inc.	RS55198 RS5198	

# Suspension



Year	Model	Raised Height		Suspension			Shock Absorbers	
		Front	Rear	Qty	Description	Kit Part No.	Front	Rear

## GMC

### Pickup — Sierra 1500 1/2 Ton - 4WD Optional Upgrade Components

2020-19	All	2"-3"	—	1	Performance Upper Control Arm Kit (front set)	RS64302		
	All; Exc. AT4	—	1½"	1	Rear Block Kit (rear set)	RS70302		

### Pickup — Sierra 1500 1/2 Ton - 4WD

#### Pickup — Sierra 1500 1/2 Ton - 4WD — quickLIFT™ Loaded

Year	Model	Raised Height		quickLIFT™	
		Front	Rear	Front	Rear
2019	All; Exc. AT4 w/ Z7X Suspension and Denali submodels w/ Z45 Adaptive Ride Control <b>Shock Absorber</b> <b>Shock Absorber</b>	2"	0"	RS999950	—
				—	RS55100
		0"	0"	RS999950	—
				—	RS55100
2018-14	All w/o Denali; w/o Electronic Suspension; w/o ZW7 Smooth Ride Suspension <b>Shock Absorber</b> <b>Shock Absorber</b> <b>Shock Absorber</b>	2"	0"	RS999949	—
				—	RS55198 RS5198
		0"	0"	—	RS7198
				—	RS999198
2013-07	All; Exc. AWD; w/o Electronic Suspension; w/o 4 Wheel Steering; w/o ZW7 Self-Leveling Nivomat Suspension <b>Shock Absorber</b> <b>Shock Absorber</b> <b>Shock Absorber</b>	2"	0"	RS999901	—
				—	RS55198 RS5198
		0"	0"	—	RS7198
				—	RS999198

#### Pickup — Sierra 1500 1/2 Ton - 4WD — quickLIFT™ 7000MT

Year	Model	Raised Height		quickLIFT™	
		Front	Rear	Front	Rear
2013-07	All; Exc. AWD; w/o Electronic Suspension; w/o 4 Wheel Steering; w/o ZW7 Self-Leveling Nivomat Suspension – <b>(Must Use OE Springs)</b> <b>Shock Absorber</b>	2"	0"	RS7785	—

#### Pickup — Sierra 1500 1/2 Ton - 4WD — Steering Stabilizers

Year	Model	Stabilizer	
		Shock	Bracket
2007-99	All; w/o Air Leveling System; w/o Electronic Suspension; w/o ZW7 Self-Leveling Nivomat Suspension; w/o OEM Steering Damper Mounts; Single Steering Damper	RS5402 RS7402	RS5545

### Pickup — Sierra 1500 1/2 Ton - 2WD

2020-19	All; Exc. AT4; Must Reuse OE Springs and Upper Mounting Components 	3"	1½"	<b>RS66311R9★</b>		Inc.	—
				1	Component Box 1		
		1	Component Box 2	RS66311R9-2	—	Inc.	
		1	Component Box 3	RS66311R9-3			



# Suspension

Year	Model	Raised Height		Suspension			Shock Absorbers				
		Front	Rear	Qty	Description	Kit Part No.	Front	Rear			
<b>GMC</b>											
<b>Pickup — Sierra 1500 1/2 Ton - 2WD (Cont.)</b>											
2018-14	All; w/ O.E. Cast Steel Upper Control Arm; w/o Z95 Magnetic Ride, 6.2L Engine, and 8 Speed Transmission <b>(Kit comes w/ strut towers to re-use factory struts.)</b> <span style="float: right;">(33)</span>	4½"	3"	<b>RS66308B★</b>			—	RS55297			
				1	Component Box 1	RS66308B-1			RS5297		
				1	Component Box 2	RS66308B-2				RS999297	
				1	Component Box 3	RS66308B-3					
				1	Component Box 4	RS66308B-4					
	1	Component Box 5	RS66308B-5								
	All; w/ O.E. Aluminum or Stamped Steel Upper Control Arm; w/o Z95 Magnetic Ride, 6.2L Engine, and 8 Speed Transmission <b>(Kit comes w/ strut towers to re-use factory struts.)</b> <span style="float: right;">(33)</span>	4½"	3"	<b>RS66309B★</b>			—	RS55297			
				1	Component Box 1	RS66309B-1			RS5297		
				1	Component Box 2	RS66309B-2				RS999297	
				1	Component Box 3	RS66309B-3					
				1	Component Box 4	RS66309B-4					
	1	Component Box 5	RS66309B-5								
	All; w/ O.E. Steel Knuckles; w/o Z95 Magnetic Ride, 6.2L Engine, and 8 Speed Transmission <b>(Kit comes w/ strut towers to re-use factory struts. Optional lifted struts available.)</b> <span style="float: right;">(35)</span>	6"	4½"	<b>RS66301B★</b>			RS55832	RS55297			
				1	Component Box 1	RS66301B-1			RS5832		
				1	Component Box 2	RS66301B-2				RS7832	
				1	Component Box 3	RS66301B-3					RS999832
				1	Component Box 4	RS66301B-4					
	1	Component Box 5	RS66301B-5								
	All; w/ O.E. Aluminum Knuckles; w/o Z95 Magnetic Ride, 6.2L Engine, and 8 Speed Transmission <b>(Kit comes w/ strut towers to re-use factory struts. Optional lifted struts available.)</b> <span style="float: right;">(35)</span>	6"	4½"	<b>RS66302B★</b>			RS55832	RS55297			
				1	Component Box 1	RS66302B-1			RS5832		
1				Component Box 2	RS66302B-2	RS7832					
1				Component Box 3	RS66302B-3					RS999832	
1				Component Box 4	RS66302B-4						RS5297
1	Component Box 5	RS66302B-5									
2013-07	All; w/o Electronic Suspension <span style="float: right;">(35)</span>	4"	4"	<b>RS6583B★</b>			RS55786	RS55269			
				1	Component Box 1	RS6583B-1			RS5786		
				1	Component Box 2	RS6583B-2				RS7786	
				1	Component Box 3	RS6583B-3					RS999786
	1	Component Box 4	RS6583B-4	RS7269							
All; w/o Electronic Suspension - <b>(Must Reuse OE Springs)</b>	2"	0"	1		Level It Kit	RS66304R9	Inc.	RS999198			

## Pickup — Sierra 1500 1/2 Ton - 2WD Optional Upgrade Components

2020-19	All	2"-3"	—	1	Performance Upper Control Arm Kit (front set)	RS64302	
	All; Exc. AT4	—	1½"	1	Rear Block Kit (rear set)	RS70302	

## Pickup — Sierra 1500 1/2 Ton - 2WD

### Pickup — Sierra 1500 1/2 Ton - 2WD — quickLIFT™ Loaded

Year	Model	Raised Height		quickLIFT™	
		Front	Rear	Front	Rear
2018-14	All w/o Denali; w/o Electronic Suspension; w/o ZW7 Smooth Ride Suspension	2"	0"	RS999949	
				—	
				RS55198	
				RS5198	
	Shock Absorber			—	
	Shock Absorber			RS7198	
	Shock Absorber			RS999198	

# Suspension



Year	Model	Raised Height		Suspension			Shock Absorbers	
		Front	Rear	Qty	Description	Kit Part No.	Front	Rear

## GMC

### Pickup — Sierra 1500 1/2 Ton - 2WD (Cont.)

#### Pickup — Sierra 1500 1/2 Ton - 2WD — quickLIFT™ Loaded (Cont.)

Year	Model	Raised Height		quickLIFT™	
		Front	Rear	Front	Rear
2013-07	All; w/o Electronic Suspension; w/o 4 Wheel Steering; w/o ZW7 Self-Leveling Nivomat Suspension	2"	0"	RS999901	—
	Shock Absorber			—	RS55198 RS5198
	Shock Absorber			—	RS7198
	Shock Absorber			—	RS999198

### Pickup — Sierra 1500HD 1/2 Ton - 4WD

2007-05	w/ Automatic Transmission; w/ Torsion Bar; w/o 4 Wheel Steering; w/o Electronic Suspension	4"	2½"	RS6550B★		RS55296	RS55297	
				1	Component Box 1	RS6550B-1	RS5296	RS5297
				1	Component Box 2	RS6550B-2	RS7296	—
				1	Component Box 3	RS6550B-3	RS999296	RS999297
2003-01	w/ Automatic Transmission; w/ Torsion Bar; w/o 4 Wheel Steering; w/o Electronic Suspension	4"	2½"	RS6550B★		RS55296	RS55297	
				1	Component Box 1	RS6550B-1	RS5296	RS5297
				1	Component Box 2	RS6550B-2	RS7296	—
				1	Component Box 3	RS6550B-3	RS999296	RS999297

### Pickup — Sierra 1500HD 1/2 Ton - 4WD — Steering Stabilizers

Year	Model	Stabilizer	
		Shock	Bracket
2007-05	Crew Cab; w/o OEM Steering Damper Mounts; Single Steering Damper	RS5407	RS5548
2003-01	Crew Cab; w/o OEM Steering Damper Mounts; Single Steering Damper	RS5407	RS5548

### Pickup — Sierra 1500HD 1/2 Ton - 2WD

2007-05	w/ Automatic Transmission; w/ Torsion Bar; w/o 4 Wheel Steering; w/o Electronic Suspension	4"	2½"	RS6550B★		RS55296	RS55297	
				1	Component Box 1	RS6550B-1	RS5296	RS5297
				1	Component Box 2	RS6550B-2	RS7296	—
				1	Component Box 3	RS6550B-3	RS999296	RS999297
2003-01	w/ Automatic Transmission; w/ Torsion Bar; w/o 4 Wheel Steering; w/o Electronic Suspension	4"	2½"	RS6550B★		RS55296	RS55297	
				1	Component Box 1	RS6550B-1	RS5296	RS5297
				1	Component Box 2	RS6550B-2	RS7296	—
				1	Component Box 3	RS6550B-3	RS999296	RS999297

### Pickup — Sierra 1500HD 1/2 Ton - 4WD

#### Pickup — Sierra 1500HD 1/2 Ton - 4WD — Steering Stabilizers

Year	Model	Stabilizer	
		Shock	Bracket
2007-05	Crew Cab; w/o OEM Steering Damper Mounts; Single Steering Damper	RS5407	RS5548
2003-01	Crew Cab; w/o OEM Steering Damper Mounts; Single Steering Damper	RS5407	RS5548

### Pickup — Sierra 2500 3/4 Ton - 4WD

2004-99	All; w/ Automatic Transmission; w/ Torsion Bar; w/o 4 Wheel Steering; w/o Electronic Suspension	4"	2½"	RS6550B★		RS55296	RS55297	
				1	Component Box 1	RS6550B-1	RS5296	RS5297
				1	Component Box 2	RS6550B-2	RS7296	—
				1	Component Box 3	RS6550B-3	RS999296	RS999297



# Suspension

Year	Model	Raised Height		Suspension			Shock Absorbers	
		Front	Rear	Qty	Description	Kit Part No.	Front	Rear

**GMC**

## Pickup — Sierra 2500 3/4 Ton - 4WD (Cont.)

### Pickup — Sierra 2500 3/4 Ton - 4WD — Steering Stabilizers

Year	Model	Stabilizer	
		Shock	Bracket
2004-99	All; w/o 4 Wheel Steering; w/o Electronic Suspension; w/o OEM Steering Damper Mounts; Single Steering Damper	RS5407	RS5548

## Pickup — Sierra 2500HD 3/4 Ton - 4WD

2018-11	All; w/ Torsion Bar Relocation System	4"	3"	<b>RS6554B★</b>		RS5380	RS55381 RS5381	
				1	Component Box 1			RS6554B-1
				1	Component Box 2			RS6554B-2
				1	Component Box 3			RS6554B-3
	1	Component Box 4	RS6554B-4					
	All; w/ Torsion Bar Cross Member Drop System	4"	3"	<b>RS6564B★</b>		RS5380	RS55381 RS5381	
				1	Component Box 1			RS6564B-1
				1	Component Box 2			RS6564B-2
1				Component Box 3	RS6564B-3			
1	Component Box 4	RS6564B-4						
2020	All; Torsion Key Kit (Includes Front Shocks)	2"	0"	1	Torsion Key Kit	RS66352R5	Inc.	RS55379 RS5379
2019-11	All; Torsion Key Kit (Includes Front Shocks)	2 1/4"	0"	1	Torsion Key Kit	RS66351R5	Inc.	RS55379 RS5379
2010-01	w/ Automatic Transmission; w/ Torsion Bar; Exc. AWD	4"	2 1/2"	<b>RS6548B★</b>		RS55289 RS5289	RS55297 RS5297	
				1	Component Box 1			RS6548-1 RS6548B-1
				1	Component Box 2			RS6548-2 RS6548B-2
	1	Component Box 3	RS6548-3 RS6548B-3	RS999289	RS999297			
	All; Torsion Key Kit (Includes Front Shocks)	2 1/4"	0"	1	Torsion Key Kit	RS66350R5	Inc.	RS55274 RS5274

### Pickup — Sierra 2500HD 3/4 Ton - 4WD — Steering Stabilizers

Year	Model	Stabilizer	
		Shock	Bracket
2010-01	All; w/ OEM Steering Damper Mounts; Single Steering Damper	RS5411	—
		RS7411	
2008-01	All; w/o OEM Steering Damper Mounts; Single Steering Damper	RS5407	RS5548

## Pickup — Sierra 2500HD 3/4 Ton - 2WD

2018-11	All; w/ Torsion Bar Relocation System	4"	3"	<b>RS6554B★</b>		RS5380	RS55381 RS5381	
				1	Component Box 1			RS6554B-1
				1	Component Box 2			RS6554B-2
				1	Component Box 3			RS6554B-3
	1	Component Box 4	RS6554B-4					
	All; w/ Torsion Bar Cross Member Drop System	4"	3"	<b>RS6564B★</b>		RS5380	RS55381 RS5381	
				1	Component Box 1			RS6564B-1
				1	Component Box 2			RS6564B-2
1				Component Box 3	RS6564B-3			
1	Component Box 4	RS6564B-4						
2020	All; Torsion Key Kit (Includes Front Shocks)	2"	0"	1	Torsion Key Kit	RS66352R5	Inc.	RS55379 RS5379



# Suspension



Year	Model	Raised Height		Suspension			Shock Absorbers	
		Front	Rear	Qty	Description	Kit Part No.	Front	Rear
<b>GMC</b>								
<b>Pickup — Sierra 2500HD 3/4 Ton - 2WD (Cont.)</b>								
2019-11	All; Torsion Key Kit (Includes Front Shocks)	2¼"	0"	1	Torsion Key Kit	RS66351R5	Inc.	RS55379 RS5379
2010-01	w/ Automatic Transmission; w/ Torsion Bar	4"	2½"	<b>RS6548B★</b>			RS55289	RS5297
				1	Component Box 1	RS6548-1 RS6548B-1	RS5289	RS5297
				1	Component Box 2	RS6548-2 RS6548B-2	RS7296	—
				1	Component Box 3	RS6548-3 RS6548B-3	RS999289	RS999297
	All; Torsion Key Kit (Includes Front Shocks)	2¼"	0"	1	Torsion Key Kit	RS66350R5	Inc.	RS55274 RS5274

## Pickup — Sierra 2500HD 3/4 Ton - 2WD — Steering Stabilizers

Year	Model	Stabilizer	
		Shock	Bracket
2010-01	All; w/ OEM Steering Damper Mounts; Single Steering Damper	RS5411	—
		RS7411	
2008-01	All; w/o OEM Steering Damper Mounts; Single Steering Damper	RS5407	RS5548

## Pickup — Sierra 3500HD 1 Ton - 4WD

2020	All; Torsion Key Kit (Includes Front Shocks)	2"	0"	1	Torsion Key Kit	RS66352R5	Inc.	RS55379 RS5379
2019-11	All; Torsion Key Kit (Includes Front Shocks)	2¼"	0"	1	Torsion Key Kit	RS66351R5	Inc.	RS55379 RS5379
2010-01	All; Torsion Key Kit (Includes Front Shocks)	2¼"	0"	1	Torsion Key Kit	RS66350R5	Inc.	RS55274 RS5274

## Pickup — Sierra 3500HD 1 Ton - 4WD — Steering Stabilizers

Year	Model	Stabilizer	
		Shock	Bracket
2010-07	All; w/ OEM Steering Damper Mounts; Single Steering Damper	RS5411	—
		RS7411	
2008-07	All; w/o OEM Steering Damper Mounts; Single Steering Damper	RS5407	RS5548

## Pickup — Sierra 3500HD 1 Ton - 2WD

2020	All; Torsion Key Kit (Includes Front Shocks)	2"	0"	1	Torsion Key Kit	RS66352R5	Inc.	RS55379 RS5379
2019-11	All; Torsion Key Kit (Includes Front Shocks)	2¼"	0"	1	Torsion Key Kit	RS66351R5	Inc.	RS55379 RS5379
2010-01	All; Torsion Key Kit (Includes Front Shocks)	2¼"	0"	1	Torsion Key Kit	RS66350R5	Inc.	RS55274 RS5274

## Pickup — Sierra 3500HD 1 Ton - 2WD — Steering Stabilizers

Year	Model	Stabilizer	
		Shock	Bracket
2010-07	All; w/ OEM Steering Damper Mounts; Single Steering Damper	RS5411	—
		RS7411	
2008-07	All; w/o OEM Steering Damper Mounts; Single Steering Damper	RS5407	RS5548



# Suspension

Year	Model	Raised Height		Suspension			Shock Absorbers	
		Front	Rear	Qty	Description	Kit Part No.	Front	Rear

**GMC**

## Pickup — V1500 1/2 Ton - 4WD

1987	All; Rear Suspension Lifted by Block	4"	4"	2	Leaf Spring	RS86206 <sup>[2]</sup> <sup>[11]</sup> <sup>[02]</sup>	RS5001 <sup>[4]</sup>	RS5112
				1	U-Bolt Kit	RS705	—	RS7112
				1	Suspension Leaf Spring Block Kit	RS80054	RS999001	RS999112

## Suburban — K15/1500 1/2 Ton - 4WD

Jun 76-73	All; Rear Suspension Lifted by Block	4"	4"	2	Leaf Spring	RS86206 <sup>[11]</sup> <sup>[02]</sup>	RS5001 <sup>[4]</sup>	RS5112
				1	U-Bolt Kit	RS703	—	RS7112
				1	Suspension Leaf Spring Block Kit	RS80054	RS999001	RS999112

## Suburban — K25/2500 3/4 Ton - 4WD

1983-Jul 76	All; w/o 1 Ton Rear Axle	4"	0"	2	Leaf Spring	RS86206 <sup>[11]</sup> <sup>[211]</sup> <sup>[02]</sup>	RS5001 <sup>[4]</sup>	—
				1	U-Bolt Kit	RS705	—	—
Jun 76-73	All	4"	0"	2	Leaf Spring	RS86206 <sup>[11]</sup> <sup>[211]</sup> <sup>[02]</sup>	RS5001 <sup>[4]</sup>	—
				1	U-Bolt Kit	RS703	—	—
						RS999001	—	—

## Suburban — V1500 1/2 Ton - 4WD

1991-88	All; Rear Suspension Lifted by Block	4"	4"	2	Leaf Spring	RS86206 <sup>[11]</sup> <sup>[02]</sup>	RS5001 <sup>[4]</sup>	RS5112
				1	U-Bolt Kit	RS707	—	RS7112
				1	Suspension Leaf Spring Block Kit	RS80054	RS999001	RS999112
1987	All; Rear Suspension Lifted by Block	4"	4"	2	Leaf Spring	RS86206 <sup>[2]</sup> <sup>[11]</sup> <sup>[02]</sup>	RS5001 <sup>[4]</sup>	RS5112
				1	U-Bolt Kit	RS705	—	RS7112
				1	Suspension Leaf Spring Block Kit	RS80054	RS999001	RS999112

## 7

2014-07	All; w/o Air Leveling System; w/o GM Auto Track System; Exc. Denali, Hybrid; w/o Police Package	4"	4"	RS6582B★			RS55786	RS55274
				1	Component Box 1	RS6582B-1	RS5786	RS5274
				1	Component Box 2	RS6582B-2	RS7786	RS7274
				1	Component Box 3	RS6582B-3	RS999786	RS999274
2006-00	All; w/o Air Leveling System; w/o Electronic Suspension; w/o ZW7 Self-Leveling Nivomat Suspension	4"	4"	RS6547B★ <sup>[18]</sup> <sup>[199]</sup>			RS55268	RS55274
				1	Component Box 1	RS6547B-1 <sup>[18]</sup> <sup>[199]</sup>	RS5268	RS5274
				1	Component Box 2	RS6547B-2 <sup>[18]</sup> <sup>[199]</sup>	RS7268	RS7274
				1	Component Box 3	RS6547B-3 <sup>[18]</sup> <sup>[199]</sup>	RS999268	RS999274
			1	Component Box 4	RS6547B-4 <sup>[18]</sup> <sup>[199]</sup>			

## Yukon - 4WD

### Yukon - 4WD — quickLIFT™ Loaded

Year	Model	Raised Height		quickLIFT™			
		Front	Rear	Front	Rear		
2019-15	All; w/o Z95 Magnetic Ride Control Suspension; w/o Z85 Self-Leveling Rear Suspension	2"	¾"	RS999901			
				Shock Absorber		—	RS55262 RS5262
				Shock Absorber		—	RS999262
				Coil Spring Spacer Kit		—	RS70075

<sup>[2]</sup> RS6631 Transfer Case Lowering Kit Req'd w/ 4" Lift - Installation Not Recommended on Vehicles w/ Long Rear Tail Shaft Housing <sup>[4]</sup> Check the Shock Application section for the correct shocks used on vehicles which come equipped with OE Quad Suspension or Add on Dual Shock Option. <sup>[11]</sup> RS701 is required to restore the turning radius, on right turns. <sup>[18]</sup> Net raised height achieved with system is dependent upon the adjustment of Torsion Bars prior to install. <sup>[199]</sup> This system cannot be used with any wheel with backspacing that exceeds 4.5" and/or the wheel diameter is less than 16". <sup>[211]</sup> RS40054S may be used as a HD replacement. <sup>[02]</sup> Qty. Req. 2

# Suspension



Year	Model	Raised Height		Suspension			Shock Absorbers	
		Front	Rear	Qty	Description	Kit Part No.	Front	Rear

## GMC

### Yukon - 4WD (Cont.)

#### Yukon - 4WD — quickLIFT™ Loaded (Cont.)

Year	Model	Raised Height		quickLIFT™	
		Front	Rear	Front	Rear
2013-07	All; w/ Z55 Autoride Suspension All; w/o Air Leveling System; w/o Electronic Suspension; w/o GM Auto Track System; w/o Z71 Off Road Package; w/o ZW7 Self-Leveling Nivomat Suspension	2"	0"	RS999928	
				RS999901	
				—	RS55262 RS5262
				—	RS999262
				—	RS70075

#### Yukon - 4WD — quickLIFT™ RS7000MT

Year	Model	Raised Height		quickLIFT™	
		Front	Rear	Front	Rear
2014-07	All; w/o Electronic Suspension; w/o ZW7 Self-Leveling Nivomat Suspension – (Must use OE Spring)	2"	¾"		
				RS7785	
				—	
				RS70075	

#### Yukon - 4WD — quickLIFT™ RS5000X

Year	Model	Raised Height		quickLIFT™	
		Front	Rear	Front	Rear
2019-15	All; w/o Z95 Magnetic Ride Control Suspension; w/o Z85 Self-Leveling Rear Suspension – (Must use OE Spring)	2"	¾"		
				RS55831	
				—	RS55262 RS70075
2014-07	All; w/o Electronic Suspension; w/o ZW7 Self-Leveling Nivomat Suspension – (Must use OE Spring)	2"	¾"		
				RS55785	
				—	RS55262 RS70075

#### Yukon - 4WD — Steering Stabilizers

Year	Model	Stabilizer	
		Shock	Bracket
2006-02	All; w/o Air Leveling System; w/o Electronic Suspension; w/o ZW7 Self-Leveling Nivomat Suspension; w/o OEM Steering Damper Mounts; Single Steering Damper	RS5402	RS5545
		RS7402	

### Yukon - 2WD

2014-07	All; w/o Air Leveling System; w/o GM Auto Track System; Exc. Hybrid; w/o Police Package; w/o ZW7 Self-Leveling Nivomat Suspension	4"	4"	<b>RS6582B★</b>		RS55786	RS55274	
				1	Component Box 1	RS6582B-1	RS5786	RS5274
				1	Component Box 2	RS6582B-2	RS7786	RS7274
				1	Component Box 3	RS6582B-3	RS999786	RS999274
				1	Component Box 4	RS6582B-4		

35



# Suspension

Year	Model	Raised Height		Suspension			Shock Absorbers	
		Front	Rear	Qty	Description	Kit Part No.	Front	Rear

**GMC**

## Yukon - 2WD (Cont.)

### Yukon - 2WD — quickLIFT™ Loaded

Year	Model	Raised Height		quickLIFT™	
		Front	Rear	Front	Rear
2019-15	All; w/o Z95 Magnetic Ride Control Suspension; w/o Z85 Self-Leveling Rear Suspension  Shock Absorber  Shock Absorber Coil Spring Spacer Kit	2"	¾"	RS999901	—
				—	RS55262 RS5262
				—	RS999262
				—	RS70075
2013-07	All; w/ Z55 Autoride Suspension All; w/o Air Leveling System; w/o Electronic Suspension; w/o GM Auto Track System; w/o Z71 Off Road Package; w/o ZW7 Self-Leveling Nivomat Suspension  Shock Absorber  Shock Absorber Coil Spring Spacer Kit	2"	0" ¾"	RS999928	—
				RS999901	—
				—	RS55262 RS5262
				—	RS999262 RS70075

### Yukon - 2WD — quickLIFT™ RS7000MT

Year	Model	Raised Height		quickLIFT™	
		Front	Rear	Front	Rear
2014-07	All; w/o Electronic Suspension; w/o ZW7 Self-Leveling Nivomat Suspension – (Must use OE Spring)  Shock Absorber Shock Absorber Coil Spring Spacer Kit	2"	¾"	RS7785	—
				—	—
				—	RS70075
				—	RS70075

### Yukon - 2WD — quickLIFT™ RS5000X

Year	Model	Raised Height		quickLIFT™	
		Front	Rear	Front	Rear
2019-15	All; w/o Z95 Magnetic Ride Control Suspension; w/o Z85 Self-Leveling Rear Suspension – (Must use OE Spring)  Shock Absorber Shock Absorber Coil Spring Spacer Kit	2"	¾"	RS55831	—
				—	RS55262
				—	RS70075
				—	RS70075
2014-07	All; w/o Electronic Suspension; w/o ZW7 Self-Leveling Nivomat Suspension – (Must use OE Spring)  Shock Absorber Shock Absorber Coil Spring Spacer Kit	2"	¾"	RS55785	—
				—	RS55262
				—	RS70075
				—	RS70075

## Yukon XL 1500 - 4WD

Year	Model	Front	Rear	RS6582B★		Front	Rear
				Qty	Description		
2014-07	All; Exc. AWD, Denali, Hybrid; w/o Air Leveling System; w/o GM Auto Track System; w/o Police Package  	4"	4"	1	Component Box 1	RS55786 RS5786	RS55274 RS5274
				1	Component Box 2	RS7786	RS7274
				1	Component Box 3	RS999786	RS999274
				1	Component Box 4	RS999786	RS999274
				1	Component Box 4	RS999786	RS999274

# Suspension



Year	Model	Raised Height		Suspension			Shock Absorbers	
		Front	Rear	Qty	Description	Kit Part No.	Front	Rear
<b>GMC</b>								
<b>Yukon XL 1500 - 4WD (Cont.)</b>								
2006-00	All; w/o Air Leveling System; w/o Electronic Suspension; w/o ZW7 Self-Leveling Nivomat Suspension	4"	4"	<b>RS6547B★</b> <sup>[18]</sup> <sup>[199]</sup>			<b>RS55268</b>	<b>RS55274</b>
				1	Component Box 1	<b>RS6547B-1</b> <sup>[18]</sup> <sup>[199]</sup>	<b>RS5268</b>	<b>RS5274</b>
				1	Component Box 2	<b>RS6547B-2</b> <sup>[18]</sup> <sup>[199]</sup>	<b>RS7268</b>	<b>RS7274</b>
				1	Component Box 3	<b>RS6547B-3</b> <sup>[18]</sup> <sup>[199]</sup>	<b>RS999268</b>	<b>RS999274</b>
				1	Component Box 4	<b>RS6547B-4</b> <sup>[18]</sup> <sup>[199]</sup>		

## Yukon XL 1500 - 4WD — quickLIFT™ Loaded

Year	Model	Raised Height		quickLIFT™				
		Front	Rear	Front	Rear			
2019-15	All; w/o Z95 Magnetic Ride Control Suspension; w/o Z85 Self-Leveling Rear Suspension	2"	¾"	<b>RS999901</b>	—			
				—	<b>RS55262</b>			
				—	<b>RS999262</b>			
				—	<b>RS70075</b>			
2014-07	All; w/ Z55 Autoride Suspension; Exc. AWD	2"	0"	<b>RS999928</b>	—			
				All; w/o Air Leveling System; w/o Electronic Suspension; w/o GM Auto Track System; w/o Z71 Off Road Package; w/o ZW7 Self-Leveling Nivomat Suspension	2"	¾"	<b>RS999901</b>	—
							—	<b>RS55262</b>
							—	<b>RS999262</b>
				—	<b>RS70075</b>			

## Yukon XL - 4WD

### Yukon XL - 4WD — quickLIFT™ RS7000MT

Year	Model	Raised Height		quickLIFT™	
		Front	Rear	Front	Rear
2014-07	All; w/o Electronic Suspension; w/o ZW7 Self-Leveling Nivomat Suspension – (Must use OE Spring)	2"	¾"		
					<b>RS7785</b>
					—
					<b>RS70075</b>

### Yukon XL - 4WD — quickLIFT™ RS5000X

Year	Model	Raised Height		quickLIFT™	
		Front	Rear	Front	Rear
2019-15	All; w/o Z95 Magnetic Ride Control Suspension; w/o Z85 Self-Leveling Rear Suspension – (Must use OE Spring)	2"	¾"		
					<b>RS55831</b>
					—
					<b>RS70075</b>
2014-07	All; w/o Electronic Suspension; w/o ZW7 Self-Leveling Nivomat Suspension – (Must use OE Spring)	2"	¾"		
					<b>RS55785</b>
					—
					<b>RS70075</b>

<sup>[18]</sup> Net raised height achieved with system is dependent upon the adjustment of Torsion Bars prior to install. <sup>[199]</sup> This system cannot be used with any wheel with backspacing that exceeds 4.5" and/or the wheel diameter is less than 16".



# Suspension

Year	Model	Raised Height		Suspension			Shock Absorbers	
		Front	Rear	Qty	Description	Kit Part No.	Front	Rear

**GMC**

## Yukon XL 1500 - 4WD

### Yukon XL 1500 - 4WD — Steering Stabilizers

Year	Model	Stabilizer	
		Shock	Bracket
2006-02	All; w/o Air Leveling System; w/o Electronic Suspension; w/o ZW7 Self-Leveling Nivomat Suspension; w/o OEM Steering Damper Mounts; Single Steering Damper	RS5402	RS5545
		RS7402	

## Yukon XL 1500 - 2WD

### Yukon XL 1500 - 2WD — quickLIFT™ Loaded

Year	Model	Raised Height		quickLIFT™		
		Front	Rear	Front	Rear	
2019-15	All; w/o Z95 Magnetic Ride Control Suspension; w/o Z85 Self-Leveling Rear Suspension  Shock Absorber Shock Absorber Coil Spring Spacer Kit	2"	¾"	RS999901	—	
				—	RS55262 RS5262	
				—	RS999262	
				—	RS70075	
2014-07	All; w/ Z55 Autoride Suspension All; w/o Air Leveling System; w/o Electronic Suspension; w/o GM Auto Track System; w/o Z71 Off Road Package; w/o ZW7 Self-Leveling Nivomat Suspension  Shock Absorber Shock Absorber Coil Spring Spacer Kit	2"	0"	RS999928	—	
				RS999901	—	
					—	RS55262 RS5262
					—	RS999262 RS70075

## Yukon XL - 2WD

### Yukon XL - 2WD — quickLIFT™ RS7000MT

Year	Model	Raised Height		quickLIFT™	
		Front	Rear	Front	Rear
2014-07	All; w/o Electronic Suspension; w/o ZW7 Self-Leveling Nivomat Suspension – (Must use OE Spring)  Shock Absorber Shock Absorber Coil Spring Spacer Kit	2"	¾"		
				RS7785	—
				—	—
				—	RS70075

### Yukon XL - 2WD — quickLIFT™ RS5000X

Year	Model	Raised Height		quickLIFT™	
		Front	Rear	Front	Rear
2019-15	All; w/o Z95 Magnetic Ride Control Suspension; w/o Z85 Self-Leveling Rear Suspension – (Must use OE Spring)  Shock Absorber Shock Absorber Coil Spring Spacer Kit	2"	¾"		
				RS55831	—
				—	RS55262 RS70075
2014-07	All; w/o Electronic Suspension; w/o ZW7 Self-Leveling Nivomat Suspension – (Must use OE Spring)  Shock Absorber Shock Absorber Coil Spring Spacer Kit	2"	¾"		
				RS55785	—
				—	RS55262 RS70075



# Suspension



Year	Model	Raised Height		Suspension			Shock Absorbers	
		Front	Rear	Qty	Description	Kit Part No.	Front	Rear
<b>GMC</b>								
<b>Yukon XL 2500 - 4WD</b>								
2013-00	All; Exc. AWD; w/o Air Leveling System; w/o Electronic Suspension	4"	2½"	<b>RS6551B★</b>			<b>RS55296</b>	<b>RS55274</b>
				1	Component Box 1	<b>RS6551B-1</b>	<b>RS5296</b>	<b>RS5274</b>
				1	Component Box 2	<b>RS6551B-2</b>	<b>RS7296</b>	<b>RS7274</b>
				1	Component Box 3	<b>RS6551B-3</b>	<b>RS999296</b>	<b>RS999274</b>

## Yukon XL 2500 - 4WD — Steering Stabilizers

Year	Model	Stabilizer	
		Shock	Bracket
2010-00	All; w/o Air Leveling System; w/o Electronic Suspension; w/ OEM Steering Damper Mounts; Single Steering Damper	<b>RS5411</b>	—
		<b>RS7411</b>	
2002-00	All; w/o Air Leveling System; w/o Electronic Suspension; w/o OEM Steering Damper Mounts; Single Steering Damper	<b>RS5407</b>	<b>RS5548</b>

## Yukon XL 2500 - 2WD

2013-00	All; w/o Air Leveling System; w/o Electronic Suspension	4"	2½"	<b>RS6551B★</b>			<b>RS55296</b>	<b>RS55274</b>
				1	Component Box 1	<b>RS6551B-1</b>	<b>RS5296</b>	<b>RS5274</b>
				1	Component Box 2	<b>RS6551B-2</b>	<b>RS7296</b>	<b>RS7274</b>
				1	Component Box 3	<b>RS6551B-3</b>	<b>RS999296</b>	<b>RS999274</b>

## Yukon XL 2500 - 2WD — Steering Stabilizers

Year	Model	Stabilizer	
		Shock	Bracket
2010-00	All; w/o Air Leveling System; w/o Electronic Suspension; w/ OEM Steering Damper Mounts; Single Steering Damper	<b>RS5411</b>	—
		<b>RS7411</b>	
2002-00	All; w/o Air Leveling System; w/o Electronic Suspension; w/o OEM Steering Damper Mounts; Single Steering Damper	<b>RS5407</b>	<b>RS5548</b>

## HUMMER

### H2

2009-04	All; w/ Automatic Transmission; w/ Rear Air Spring – (Does Not Allow Reuse of OE Wheels)	4"	4"	<b>RS6557B★</b>			<b>RS55289</b>	<b>RS55297</b>
				1	Component Box 1	<b>RS6557B-1</b>	<b>RS5289</b>	<b>RS5297</b>
				1	Component Box 2	<b>RS6557B-2</b>	<b>RS999289</b>	<b>RS999297</b>
				1	Component Box 3	<b>RS6557B-3</b>		
				1	Component Box 4	<b>RS6557B-4</b>		
2009-03	All; w/ Automatic Transmission; w/ Rear Coil Spring – (Does Not Allow Reuse of OE Wheels)	4"	4"	<b>RS6556B★</b>			<b>RS55289</b>	<b>RS55297</b>
				1	Component Box 1	<b>RS6556B-1</b>	<b>RS5289</b>	<b>RS5297</b>
				1	Component Box 2	<b>RS6556B-2</b>	<b>RS999289</b>	<b>RS999297</b>
				1	Component Box 3	<b>RS6556B-3</b>		

### H3/ H3T

2010-06	All – (Does Not Allow Reuse of OE Wheels)	4"	3"	<b>RS6558B★</b>			<b>RS999309</b>	<b>RS999310</b>
				1	Component Box 1	<b>RS6558B-1</b>		
				1	Component Box 2	<b>RS6558B-2</b>		
				1	Component Box 3	<b>RS6558B-3</b>		
				1	Component Box 4	<b>RS6558B-4</b>		



# Suspension

Year	Model	Raised Height		Suspension			Shock Absorbers	
		Front	Rear	Qty	Description	Kit Part No.	Front	Rear

**INFINITI**

## QX56

### QX56 — quickLIFT™ Loaded

Year	Model	Raised Height		quickLIFT™		
		Front	Rear	Front	Rear	
2011-04	All	1¾"	1¾"	Left	RS999937	—
				Right	RS999921	—
				Shock Absorber	—	RS999113
				Leaf Spring Block Kit	—	RS70076 <sup>[254]</sup>

**JEEP**

## Cherokee — XJ

2001-84	All; w/ Dana Rear Axle	3½"	3½"	RS66003B★		RS55239	RS55245	
				1	Component Box 1	RS66003-1	RS5239	—
				1	Component Box 2	RS66003-2	RS7239	—
				1	Component Box 3	RS66003-3	RS999239	—
	All; w/ Chrysler Rear Axle	3½"	3½"	RS66002B★		RS55239	RS55245	
				1	Component Box 1	RS66002-1	RS5239	—
				1	Component Box 2	RS66002-2	RS7239	—
				1	Component Box 3	RS66002-3	RS999239	—

## Cherokee — XJ Optional Upgrade Components

2001-84	All; Replacement Rear Leaf Springs for RS66002, RS66002B, RS66003, RS66003B Rancho Systems	—	1½"	1	Leaf Spring	RS44148 <sup>[Q2]</sup>	
---------	--	---	-----	---	-------------	-------------------------	--

## Cherokee — XJ Steering Stabilizers

### Cherokee — XJ Steering Stabilizers

Year	Model	Stabilizer	
		Shock	Bracket
2001-84	All; w/ OEM Steering Damper Mounts; Single Steering Damper	RS5401	—
		RS7401	

## CJ3 - 4WD

1963-59	All	2½"	2½"	2	Leaf Spring	RS44020 <sup>[80][Q2]</sup>	RS55119	RS55113
				1	U-Bolt Kit	RS714	RS5119	RS5113
				2	Leaf Spring	RS44120 <sup>[Q2]</sup>	RS7119	RS7113
				1	U-Bolt Kit	RS711	RS999119	RS999113

## CJ5 - 4WD

1983-82	All	2½"	2½"	2	Leaf Spring	RS44092 <sup>[37][Q2]</sup>	RS55113 <sup>[316]</sup>	RS55118
				1	U-Bolt Kit	RS712	RS5113 <sup>[316]</sup>	RS5118
				2	Leaf Spring	RS44192 <sup>[37][Q2]</sup>	RS7113	RS7118
				1	U-Bolt Kit	RS711	RS999113	RS999118
		1"	1"	1	U-Bolt Kit	RS712	RS55113 <sup>[316]</sup>	RS55113
				1	U-Bolt Kit	RS711	RS5113 <sup>[316]</sup>	RS5113
							RS7113	RS7113
							RS999113	—

<sup>[37]</sup> Remove 1/2" O.D. x 7/16" I.D. sleeves, if used, from the old spring shackle ends and insert sleeves into the Rancho® bushings. <sup>[80]</sup> U-Type Shackles must be upgraded to Plate Type Shackles. <sup>[254]</sup> Rear kit, required to level the rear to the front height. <sup>[316]</sup> Requires aftermarket shock adapter bracket. <sup>[Q2]</sup> Qty. Req. 2

# Suspension



Year	Model	Raised Height		Suspension			Shock Absorbers	
		Front	Rear	Qty	Description	Kit Part No.	Front	Rear
<b>JEEP</b>								
<b>CJ5 - 4WD (Cont.)</b>								
1981-76	All	2½"	2½"	2	Leaf Spring	RS44092 <sup>[37]</sup> <sup>[02]</sup>	RS55119 <sup>[21]</sup>	RS55118
				1	U-Bolt Kit	RS712	RS5119 <sup>[21]</sup>	RS5118
				2	Leaf Spring	RS44192 <sup>[37]</sup> <sup>[02]</sup>	RS7119	RS7118
				1	U-Bolt Kit	RS711	RS999119	RS999118
1975-72	All	2½"	2½"	2	Leaf Spring	RS44062 <sup>[02]</sup>	RS55113	RS55113
				1	U-Bolt Kit	RS712	RS5113	RS5113
				2	Leaf Spring	RS44162 <sup>[02]</sup>	RS7113	RS7113
				1	U-Bolt Kit	RS713	RS999113	RS999113
1971-69	All	2½"	2½"	2	Leaf Spring	RS44062 <sup>[02]</sup>	RS55113	RS55113
				1	U-Bolt Kit	RS714	RS5113	RS5113
				2	Leaf Spring	RS44162 <sup>[02]</sup>	RS7113	RS7113
				1	U-Bolt Kit	RS713	RS999113	RS999113
1968-59	All	2½"	2½"	2	Leaf Spring	RS44062 <sup>[02]</sup>	RS55113	RS55113
				1	U-Bolt Kit	RS714	RS5113	RS5113
				2	Leaf Spring	RS44162 <sup>[02]</sup>	RS7113	RS7113
				1	U-Bolt Kit	RS711	RS999113	RS999113
<b>CJ6 - 4WD</b>								
1975-72	All	2½"	2½"	2	Leaf Spring	RS44062 <sup>[02]</sup>	RS55113	RS55113
				1	U-Bolt Kit	RS712	RS5113	RS5113
				2	Leaf Spring	RS44162 <sup>[02]</sup>	RS7113	RS7113
				1	U-Bolt Kit	RS713	RS999113	RS999113
1971	All	2½"	2½"	2	Leaf Spring	RS44062 <sup>[02]</sup>	RS55113	RS55113
				1	U-Bolt Kit	RS714	RS5113	RS5113
				2	Leaf Spring	RS44162 <sup>[02]</sup>	RS7113	RS7113
				1	U-Bolt Kit	RS713	RS999113	RS999113
1968-59	All	2½"	2½"	2	Leaf Spring	RS44062 <sup>[02]</sup>	RS55113	RS55113
				1	U-Bolt Kit	RS714	RS5113	RS5113
				2	Leaf Spring	RS44162 <sup>[02]</sup>	RS7113	RS7113
				1	U-Bolt Kit	RS711	RS999113	RS999113
<b>CJ7 - 4WD</b>								
1986-82	All	2½"	2½"	2	Leaf Spring	RS44092 <sup>[37]</sup> <sup>[02]</sup>	RS55113 <sup>[316]</sup>	RS55118
				1	U-Bolt Kit	RS712	RS5113 <sup>[316]</sup>	RS5118
				2	Leaf Spring	RS44192 <sup>[37]</sup> <sup>[02]</sup>	RS7113	RS7118
				1	U-Bolt Kit	RS711	RS999113	RS999118
		1"	1"	1	U-Bolt Kit	RS712	RS55113 <sup>[316]</sup>	RS55113
				1	U-Bolt Kit	RS711	RS5113 <sup>[316]</sup>	RS5113
							RS7113	RS7113
							RS999113	—
1981-76	All	2½"	2½"	2	Leaf Spring	RS44092 <sup>[37]</sup> <sup>[02]</sup>	RS55119 <sup>[21]</sup>	RS55118
				1	U-Bolt Kit	RS712	RS5119 <sup>[21]</sup>	RS5118
				2	Leaf Spring	RS44192 <sup>[37]</sup> <sup>[02]</sup>	RS7119	RS7118
				1	U-Bolt Kit	RS711	RS999119	RS999118
<b>Comanche - 4WD</b>								
1991-86	All	1-3"	1½"	1	Coil Spring Set	RS6423	RS55239	RS55118
				1	Adjustable Leaf Kit	RS60913	RS5239	RS5118
							RS7239	RS7118
							RS999239	RS999118

<sup>[21]</sup> On 1976-81 CJ5, CJ7, Scrambler 2½" Suspension System RS5119 & RS999119 may be too short and you must use RS5113 & RS999113 with Bump Stop Kit No. RS8203. <sup>[37]</sup> Remove 1/2" O.D. x 7/16" I.D. sleeves, if used, from the old spring shackle ends and insert sleeves into the Rancho® bushings.

<sup>[316]</sup> Requires aftermarket shock adapter bracket. <sup>[02]</sup> Qty. Req. 2



# Suspension

Year	Model	Raised Height		Suspension			Shock Absorbers	
		Front	Rear	Qty	Description	Kit Part No.	Front	Rear
<b>JEEP</b>								
<b>Comanche - 2WD</b>								
1991-86	All	1-3"	1½"	1	Coil Spring Set	<b>RS6423</b>	<b>RS55239</b>	<b>RS55118</b>
				1	Adjustable Leaf Kit	<b>RS60913</b>	<b>RS5239</b>	<b>RS5118</b>
							<b>RS7239</b>	<b>RS7118</b>
							<b>RS999239</b>	<b>RS999118</b>
<b>Gladiator — JT</b>								
2020	4WD; Raised Height Varies Between Rubicon and Sport Models; Includes Progressive Rate Coil Springs; Shocks Sold Separately	3"	2"	<b>RS66128B★</b>			<b>RS999065</b>	
				1	Component Box 1	<b>RS66128B-1</b>	<b>RS55065</b>	<b>RS55070</b>
				1	Component Box 2	<b>RS66128B-2</b>		
				1	Component Box 3	<b>RS66128B-3</b>		
	1	Component Box 4	<b>RS66128B-4</b>					
	Rubicon; Level It System; Includes Front RS5000X Shocks and Coils	1½"	0"	1	Level It Kit	<b>RS66127BR5</b>	<b>Inc.</b>	<b>RS55069</b>
	Rubicon; Level It System; Includes Front RS9000XL Shocks and Coils	1½"	0"	1	Level It Kit	<b>RS66127BR9</b>	<b>Inc.</b>	<b>RS999069</b>
<b>Gladiator — JT Optional Upgrade Components</b>								
2020	Front Tube Doors	—	—	1	Front Door Set	<b>RS62121B</b>		
	Rear Tube Doors	—	—	1	Rear Door Set	<b>RS62122B</b>		
	Front Disconnect Sway Bar Link Kit	2-6"	—	1	Front Sway Bar Link Kit	<b>RS62126B</b>		
	Differential Cover - Dana Axle 44 M210 (Front)	—	—	1	Differential Cover	<b>RS62119</b>		
	Differential Cover - Dana Axle 44 M220 (Rear)	—	—	1	Differential Cover	<b>RS62120</b>		
	Differential Glide Plate - Dana Axle 44 M210 (Front)	—	—	1	Differential Glide Plate	<b>RS62116</b>		
	Differential Glide Plate - Dana Axle 30 M186 (Front)	—	—	1	Differential Glide Plate	<b>RS62124</b>		
	Differential Glide Plate - Dana Axle 44 (Rear)	—	—	1	Differential Glide Plate	<b>RS62138</b>		
	3" Bump Stop Kit - Front	3"	—	1	Bump Stop Kit	<b>RS62127B</b>		
	Track Bar Support Brace	—	—	1		<b>RS62133</b>		
	Geometry Correction Brackets	2-5"	—	1		<b>RS62118B</b>		
	Front Upper Adjustable Control Arm Kit	0"-4.5"	—	1	Front Upper Set	<b>RS66164B</b>		
	Front Lower Adjustable Control Arm Kit	0"-4.5"	—	1	Front Lower Set	<b>RS66165B</b>		
	HD Front Adjustable Track Bar	2"-4.5"	—	1	Front	<b>RS62128</b>		
	Coil Spring Isolator	—	—	1	Front Lower Set	<b>RS62123</b>		
Shock Skid Plate	—	—	1	Rear Set	<b>RS62137</b>			
<b>Grand Wagoneer - 4WD</b>								
1989-84	All	2½"	0"	2	Leaf Spring	<b>RS44044</b> <sup>[6]</sup> <sup>[35]</sup> <sup>[Q2]</sup>	<b>RS55118</b>	<b>RS55118</b>
							<b>RS5118</b>	<b>RS5118</b>
							<b>RS7118</b>	<b>RS7118</b>
							<b>RS999118</b>	<b>RS999118</b>
<b>J10 - 4WD</b>								
1986-84	All	2½"	1½"	2	Leaf Spring	<b>RS44044</b> <sup>[6]</sup> <sup>[35]</sup> <sup>[Q2]</sup>	<b>RS55118</b>	<b>RS55113</b>
							<b>RS5118</b>	<b>RS5113</b>
							<b>RS7118</b>	<b>RS7113</b>
							<b>RS999118</b>	<b>RS999113</b>

[6] If these vehicles have a Detroit-type driveline, the driveline must be replaced by a Spicer-type driveline. (See Footnote pages for identification) [35] Height will vary due to inconsistent factory height. [Q2] Qty. Req. 2

# Suspension



Year	Model	Raised Height		Suspension			Shock Absorbers	
		Front	Rear	Qty	Description	Kit Part No.	Front	Rear
<b>JEEP</b>								
<b>J10 - 4WD (Cont.)</b>								
1983-81	All	2½"	0"	2	Leaf Spring	RS44044 <sup>[6]</sup> [35] [02]	RS55118 RS5118 RS7118	RS55118 RS5118 RS7118
							RS999118	RS999118
1980-79	All	1½"	1½"	2	Leaf Spring	RS44044 <sup>[6]</sup> [35] [02]	RS55118	RS55118
				1	Adjustable Leaf Kit	RS60612	RS5118	RS5118
							RS7118	RS7118
							RS999118	RS999118
1978	All	2½"	0"	2	Leaf Spring	RS44044 <sup>[6]</sup> [35] [02]	RS55118 RS5118 RS7118	RS55118 RS5118 RS7118
							RS999118	RS999118
1977-74	All	3"	0"	2	Leaf Spring	RS44044 <sup>[6]</sup> [35] [02]	RS55118 RS5118 RS7118	RS55118 RS5118 RS7118
							RS999118	RS999118
<b>J20 - 4WD</b>								
1983-81	All	2½"	0"	2	Leaf Spring	RS44044 <sup>[6]</sup> [35] [02]	RS55118 RS5118 RS7118	RS55118 RS5118 RS7118
							RS999118	RS999118
1980-79	All	1½"	1½"	2	Leaf Spring	RS44044 <sup>[6]</sup> [35] [02]	RS55118	RS55118
				1	Adjustable Leaf Kit	RS60612	RS5118	RS5118
							RS7118	RS7118
							RS999118	RS999118
1977-74	All	3"	0"	2	Leaf Spring	RS44044 <sup>[6]</sup> [35] [02]	RS55118 RS5118 RS7118	RS55118 RS5118 RS7118
							RS999118	RS999118
<b>Scrambler - 4WD</b>								
1985-82	All	2½"	2½"	2	Leaf Spring	RS44092 <sup>[37]</sup> [02]	RS55113 <sup>[316]</sup>	RS55118
				1	U-Bolt Kit	RS712	RS5113 <sup>[316]</sup>	RS5118
				2	Leaf Spring	RS44192 <sup>[37]</sup> [02]	RS7113	RS7118
				1	U-Bolt Kit	RS711	RS999113	RS999118
1981	All	2½"	2½"	2	Leaf Spring	RS44092 <sup>[37]</sup> [02]	RS55119 <sup>[21]</sup>	RS55118
				1	U-Bolt Kit	RS712	RS5119 <sup>[21]</sup>	RS5118
				2	Leaf Spring	RS44192 <sup>[37]</sup> [02]	RS7119	RS7118
				1	U-Bolt Kit	RS711	RS999119	RS999118
<b>Wagoneer - 4WD</b>								
1989-74	All	2½"	0"	2	Leaf Spring	RS44044 <sup>[6]</sup> [35] [02]	RS55118 RS5118 RS7118	RS55118 RS5118 RS7118
							RS999118	RS999118
<b>Willy's - 4WD</b>								
1958-55	CJ-5, CJ-6	2½"	2½"	2	Leaf Spring	RS44062 <sup>[02]</sup>	RS55113	RS55113
				1	U-Bolt Kit	RS714	RS5113	RS5113
				2	Leaf Spring	RS44162 <sup>[02]</sup>	RS7113	RS7113
				1	U-Bolt Kit	RS711	RS999113	RS999113

[6] If these vehicles have a Detroit-type driveline, the driveline must be replaced by a Spicer-type driveline. (See Footnote pages for identification) [21] On 1976-81 CJ5, CJ7, Scrambler 2½" Suspension System RS5119 & RS999119 may be too short and you must use RS5113 & RS999113 with with Bump Stop Kit No. RS8203. [35] Height will vary due to inconsistent factory height. [37] Remove 1/2" O.D. x 7/16" I.D. sleeves, if used, from the old spring shackle ends and insert sleeves into the Rancho® bushings. [316] Requires aftermarket shock adapter bracket. [02] Qty. Req. 2



# Suspension

Year	Model	Raised Height		Suspension			Shock Absorbers	
		Front	Rear	Qty	Description	Kit Part No.	Front	Rear

**JEEP**

## Willy's - 4WD (Cont.)

1958-46	CJ-2, CJ-3	2½"	2½"	2	Leaf Spring	RS44020 <sup>Ⓜ</sup> <sup>Ⓜ</sup>	RS55119	RS55113
				1	U-Bolt Kit	RS714	RS5119	RS5113
				2	Leaf Spring	RS44120 <sup>Ⓜ</sup>	RS7119	RS7113
				1	U-Bolt Kit	RS711	RS999119	RS999113
1943-42	MB	2½"	2½"	2	Leaf Spring	RS44020 <sup>Ⓜ</sup> <sup>Ⓜ</sup>	RS55119	RS55113
				1	U-Bolt Kit	RS714	RS5119	RS5113
				2	Leaf Spring	RS44120 <sup>Ⓜ</sup> <sup>Ⓜ</sup>	RS7119	RS7113
				1	U-Bolt Kit	RS711	RS999119	RS999113

## Wrangler — JK

2018-07	4WD; 4 Door; 2" Sport System; Includes Progressive Rate Coil Springs and RS9000XL Shocks	2"	3/4"	RS66119BR9★			Inc.	Inc.
				1	Component Box 1	RS66119BR9		
	4WD; 4 Door; 2" Sport System; Includes Progressive Rate Coil Springs and RS5000X Shocks	2"	3/4"	RS66119BR5★			Inc.	Inc.
				1	Component Box 1	RS66119BR5		
	4WD; 2 Door; 2" Sport System; Includes Progressive Rate Coil Springs and RS9000XL Shocks	2"	3/4"	RS66118BR9★			Inc.	Inc.
				1	Component Box 1	RS66118BR9		
	4WD; 2 Door; 2" Sport System; Includes Progressive Rate Coil Springs and RS5000X Shocks	2"	3/4"	RS66118BR5★			Inc.	Inc.
				1	Component Box 1	RS66118BR5		
	4WD; 4" Short Arm Suspension System; Includes Progressive Rate Coil Springs	4"	3½"	RS66114B★			RS55331	RS55332
				1	Component Box 1	RS66114B-1	RS5331	RS5332
				1	Component Box 2	RS66114B-2	RS7331	RS7330
				1	Component Box 3	RS66114B-3	RS999331	RS999332
	4WD; 4" Long Arm Suspension System; Includes Progressive Rate Coil Springs. REQUIRED - Transmission Cross Member must be purchased separately based upon model year	4"	3½"	RS66115B★			RS55331	RS55332
				1	Component Box 1	RS66115B-1	RS5331	RS5332
				1	Component Box 2	RS66115B-2	RS7331	RS7330
				1	Component Box 3	RS66115B-3	RS999331	RS999332
					Cross Member	RS886101 (11-07)		
					Cross Member	RS886102 (17-12)		
	All; w/ Sport System; Includes Geometry Control Arm Brackets and Progressive Rate Coil Springs	4"	3½"	RS66102B★			RS55331	RS55332
				1	Component Box 1	RS66102B-1	RS5331	RS5332
				1	Component Box 2	RS66102B-2	RS7331	RS7330
				1	Exhaust Pipe	RS720003 (18-12)	RS999331	RS999332
	All; w/ Sport System; Includes Progressive Rate Coil Springs	3-3½"	2½"	RS66110B★			RS55329	RS55330
				1	Component Box 1	RS66110B-1	RS5329	RS5330
				1	Component Box 2	RS66110B-2	RS7329	RS7330
				1	Exhaust Pipe	RS720003 (18-12)	RS999329	RS999330

## Wrangler — JK Optional Upgrade Components

2018-07	Front Quick Disconnect Sway Bar Links	—	—	1	Sway Bar Link Kit	RS6756B		
	Geometry Correction Brackets	2" - 4"	—	1	Bracket Kit	RS62103		
	Differential Glide Plate - Dana 30 (front)	—	—	1	Differential Glide Plate	RS6222		

<sup>Ⓜ</sup> U-Type Shackles must be upgraded to Plate Type Shackles. <sup>Ⓜ</sup> Qty. Req. 2



# Suspension



Year	Model	Raised Height		Suspension			Shock Absorbers	
		Front	Rear	Qty	Description	Kit Part No.	Front	Rear
<b>JEEP</b>								
<b>Wrangler — JK Optional Upgrade Components (Cont.)</b>								
2018-07 (Cont.)	Differential Glide Plate - Dana 44 (front)	—	—	1	Differential Glide Plate	<b>RS6212</b>		
	Differential Glide Plate - Dana 44 (rear)	—	—	1	Differential Glide Plate	<b>RS6242</b>		
	Differential Cover - Dana 30 (front)	—	—	1	Differential Cover	<b>RS6218</b>		
	Differential Cover - Dana 44 (front)	—	—	1	Differential Cover	<b>RS6209</b>		
	Differential Cover - Dana 60 10 Bolt Pattern	—	—	1	Differential Cover	<b>RS6245</b>		
	Rear Track Bar	—	2'- 6"	1	Rear Track Bar	<b>RS62105</b>		
	High Steer Knuckles	3"- 4"	—	1	Knuckle Set	<b>RS62100</b>		
	Track Bar Relocation Bracket	3"	—	1	Bracket Kit	<b>RS62101</b>		
	Flip Drag Link	—	—	1	Drag Link	<b>RS62102</b>		
		—	—	1	Drag Link	<b>RS62106</b>		
	Front Upper Control Arms	0"- 4"	—	1	Front Upper Set	<b>RS66155B</b>		
	Front Lower Control Arms	0"- 4"	—	1	Front Lower Set	<b>RS66156B</b>		
	Rear Upper Control Arms	—	0"- 4"	1	Rear Upper Set	<b>RS66157B</b>		
	Rear Lower Control Arms	—	0"- 4"	1	Rear Lower Set	<b>RS66158B</b>		
Front Coil Spring Spacer Kit	—	—	1	Coil Spring Spacer Kit	<b>RS70082</b>			
2018-12	Cross Over Exhaust Pipe Kit (fits 2018-12)	—	—	1	Exhaust Pipe Kit	<b>RS720003</b>		
2018-07	Front Axle Bushing Kit	—	—	1	Suspension Bushing Kit	<b>RS906</b>		
	Rod End w/ Bushing for Adjustable Track Bars RS62104, RS62105 & RS62107	—	—	1	Bushing Kit	<b>RS881009</b>		
	Rod End w/ Bushing for Adjustable Control Arm RS66155B - Upper Front	—	—	1	Bushing Kit	<b>RS881013</b>		
	Rod End w/ Bushing for Adjustable Control Arms RS66156B & RS66158B - Lower Front & Rear	—	—	1	Bushing Kit	<b>RS881014</b>		
	Bushing for Adjustable Lower Control Arms RS66156B & RS66158B (non-adj. end) - Lower Front & Rear	—	—	1	Bushing Kit	<b>RS881015</b>		
	Rod End w/ Bushing for Adjustable Control Arm RS66157B - Upper Rear	—	—	1	Bushing Kit	<b>RS881016</b>		
	Tool Used to Install RS881009, RS881013, RS881014, RS881015 or RS881016	—	—		Bushing Installation Tool	<b>RS62108</b>		
	Quick Disconnect Sway Bar End Link Kit	4"	—	1	Front Sway Bar Link Kit	<b>RS62113B</b>		
	Front Adjustable Track Bar Kit	2"-6"	—	1	Front Track Bar Kit	<b>RS62115</b>		
	Front Coil Spring Set	3"	—	1	Front Coil Spring Kit	<b>RS80129B</b>		
	Rear Coil Spring Set	—	3"	1	Rear Coil Spring Kit	<b>RS80130B</b>		
	Front Coil Spring Set	4"	—	1	Front Coil Spring Kit	<b>RS80131B</b>		
	Rear Coil Spring Set	—	4"	1	Rear Coil Spring Kit	<b>RS80132B</b>		
	Rear Shock Glide Plates	—	—	1	Rear Shock Glide Kit	<b>RS62135</b>		



# Suspension

Year	Model	Raised Height		Suspension			Shock Absorbers	
		Front	Rear	Qty	Description	Kit Part No.	Front	Rear
<b>JEEP</b>								
<b>Wrangler — JL</b>								
2020-18	4WD; 4 Door; Crawler Short Arm Suspension; 3.5" Rubicon, 4.5" Non Rubicon; Includes Progressive Rate Coil Springs; Shocks Sold Separately	4½"						
<b>4½</b>								
<b>RS66125B★</b>								
<b>1</b>								
<b>JEEP</b>								
<b>Wrangler — JL</b>								
2020-18	4WD; 4 Door; Sport System; 2" Rubicon, 3.5" Non Rubicon; Includes Progressive Rate Coil Springs and RS5000XL Shocks	3½"						
<b>3½</b>								
<b>RS66124BR5★</b>								
<b>1</b>								
<b>JEEP</b>								
<b>Wrangler — JL</b>								
2020-18	4WD; 4 Door; Sport System; 2" Rubicon, 3.5" Non Rubicon; Includes Progressive Rate Coil Springs and RS9000XL Shocks	3½"						
<b>3½</b>								
<b>RS66124BR9★</b>								
<b>1</b>								
<b>JEEP</b>								
<b>Wrangler — JL</b>								
2020-18	4WD; 2 Door; Sport System; Raised Height Varies Between Rubicon and Sport Models; Includes Progressive Rate Coil Springs and RS5000XL Shocks	2½"-3"	2½"-3"	<b>RS66121BR5★</b>			<b>RS55065</b>	<b>RS55066</b>
				1	Component Box 1	<b>RS66121BR5-1</b>		
				1	Component Box 2	<b>RS66121BR5-2</b>		

# Suspension



Year	Model	Raised Height		Suspension			Shock Absorbers	
		Front	Rear	Qty	Description	Kit Part No.	Front	Rear
<b>JEEP</b>								
<b>Wrangler — JL (Cont.)</b>								
2020-18 (Cont.)	4WD; 2 Door; Sport System; Raised Height Varies Between Rubicon and Sport Models; Includes Progressive Rate Coil Springs and RS9000XL Shocks	2½"-3"	2½"-3"	<b>RS66121BR9★</b>			<b>RS999065</b>	<b>RS999066</b>
				1	Component Box 1	<b>RS66121BR9-1</b>		
				1	Component Box 2	<b>RS66121BR9-2</b>		

## Wrangler — JL Optional Upgrade Components

2020-18	Front Disconnect Sway Bar Link Kit	2-6"	—	1	Front Sway Bar Link Kit	<b>RS62126B</b>	
	Differential Cover - Dana Axle 44 M210 (Front)	—	—	1	Differential Cover	<b>RS62119</b>	
	Differential Cover - Dana Axle 44 M220 (Rear)	—	—	1	Differential Cover	<b>RS62120</b>	
	Differential Glide Plate - Dana Axle 30 M186 (Front)	—	—	1	Differential Glide Plate	<b>RS62124</b>	
	Differential Glide Plate - Dana Axle 44 M210 (Front)	—	—	1	Differential Glide Plate	<b>RS62116</b>	
	Differential Glide Plate - Dana Axle 44 M220 (Rear)	—	—	1	Differential Glide Plate	<b>RS62117</b>	
	3" Bump Stop Kit - Front	3"	—	1	Bump Stop Kit	<b>RS62127B</b>	
	Shock Glides - Rear	—	—	1	Shock Glides	<b>RS62125</b>	
	Front Coil Springs - Rubicon 4DR	2"	—	1	Front Set	<b>RS80125B</b>	
	Front Coil Springs - Non-Rubicon 4DR	3.5"	—	1	Front Set	<b>RS80125B</b>	
	Rear Coil Springs - Rubicon, 4DR	2"	—	1	Rear Set	<b>RS80126B</b>	
	Rear Coil Springs - Non-Rubicon, 4DR	3.5"	—	1	Rear Set	<b>RS80126B</b>	
	Front Coil Springs - Rubicon 4DR	3.5"	—	1	Front Set	<b>RS80127B</b>	
	Front Coil Springs - Non-Rubicon 4DR	4.5"	—	1	Front Set	<b>RS80127B</b>	
	Rear Coil Springs - Rubicon, 4DR	3.5"	—	1	Rear Set	<b>RS80128B</b>	
	Rear Coil Springs - Non-Rubicon, 4DR	4.5"	—	1	Rear Set	<b>RS80128B</b>	
	Front Upper Adjustable Control Arm Kit	0"-4.5"	—	1	Front Upper Set	<b>RS66164B</b>	
	Front Lower Adjustable Control Arm Kit	0"-4.5"	—	1	Front Lower Set	<b>RS66165B</b>	
	Rear Upper Adjustable Control Arm Kit	-	0"- 4.5"	1	Rear Upper Set	<b>RS66157B</b>	
	Rear Lower Adjustable Control Arm Kit	-	0"- 4.5"	1	Rear Lower Set	<b>RS66158B</b>	
	HD Front Adjustable Track Bar	2"-4.5"	—	1	Front	<b>RS62128</b>	
	HD Rear Adjustable Track Bar	—	2"-4.5"	1	Rear	<b>RS62131</b>	
	Parking Brake Cable Bracket	—	—	1	Parking Brake Cable Bracket	<b>RS62136</b>	
	Track Bar Support Brace	—	—	1		<b>RS62133</b>	
	Geometry Correction Brackets	2"-5"	—	1		<b>RS62118B</b>	
	Coil Spring Isolator	—	—	1		<b>RS62123</b>	

## Wrangler — TJ/LJ Optional Upgrade Components

2018-07	Differential Glide Plate - Dana 30 (front)	—	—	1	Differential Glide Plate	<b>RS6227</b>	
	Differential Glide Plate - Dana 44 (rear)	—	—	1	Differential Glide Plate	<b>RS6252</b>	
	Differential Cover - Dana 30 (front)	—	—	1	Differential Cover	<b>RS6218</b>	
	Differential Cover - Dana 44 (front)	—	—	1	Differential Cover	<b>RS6209</b>	
	Differential Cover - Dana 60 10 Bolt Pattern	—	—	1	Differential Cover	<b>RS6245</b>	



# Suspension

Year	Model	Raised Height		Suspension			Shock Absorbers	
		Front	Rear	Qty	Description	Kit Part No.	Front	Rear

**JEEP**

## Wrangler — TJ/LJ Optional Upgrade Components (Cont.)

2006-97	Rod End w/ Bushing for Adjustable Lower Control Arms RS66161B & RS66163B - Lower Front & Rear	—	—	1	Bushing Kit	RS881017		
	Rod End w/ Bushing for Adjustable Control Arms RS66160B & RS66162B - Upper Front & Rear	—	—	1	Bushing Kit	RS881018		
	Tool Used to Install RS881017 or RS881018	—	—		Bushing Installation Tool	RS62108		
	Quick Disconnect Sway Bar End Link Kit	4"	—	1	Front Sway Bar Link Kit	RS62112B		

## Wrangler — TJ/LJ

2006-97	All; w/ Crawler Short Arm Suspension	3½"	3½"	<b>RS66113B★</b>			RS55255	RS55256
				1	Component Box 1	RS66113B-1	RS5255	RS5256
				1	Component Box 2	RS66113B-2	RS7255	RS7256
	1	Component Box 3	RS66113B-3	RS999255	RS999256			
	All; w/ Sport Suspension	2½"	2½"	<b>RS6503B★</b>			RS55239	RS55241
				1	Coils, Control Arms	RS6503B	RS5239	RS5241
							RS7239	RS7241
							RS999239	RS999241

## Wrangler — TJ/LJ — Steering Stabilizers

Year	Model	Stabilizer	
		Shock	Bracket
2006-97	All; w/ OEM Steering Damper Mounts; Single Steering Damper	RS5407	—

## Wrangler — YJ

1995-87	All	2-2½"	2-2½"	2	Leaf Spring	RS44050 <sup>[32]</sup> <sup>[Q]</sup>	RS55168	RS55118 <sup>[316]</sup>
				1	Brackets, Spacers	RS6444	RS5168	RS5118 <sup>[316]</sup>
				1	U-Bolt Kit	RS720	RS7168	RS7118
				2	Leaf Spring	RS44150 <sup>[32]</sup> <sup>[Q]</sup>	RS999168	RS999118
				1	U-Bolt Kit	RS721		

## Wrangler — YJ — Steering Stabilizers

Year	Model	Stabilizer	
		Shock	Bracket
1995-87	All; w/ OEM Steering Damper Mounts; Single Steering Damper	RS5407	—

**LINCOLN**

## Mark LT - 4WD

### Mark LT - 4WD — quickLIFT™ Loaded

Year	Model	Raised Height		quickLIFT™		
		Front	Rear	Front	Rear	
2008-06	All; w/o 8,200lb GVW	1½"	0"	RS999910	—	
				Shock Absorber	—	RS55286 RS5286
				Shock Absorber	—	RS7286
				Shock Absorber	—	RS999286

<sup>[32]</sup> These leaf springs do not come with bushings. Bushings are in front Kit RS6444. <sup>[316]</sup> Requires aftermarket shock adapter bracket. <sup>[Q]</sup> Qty. Req. 2

# Suspension



Year	Model	Raised Height		Suspension			Shock Absorbers	
		Front	Rear	Qty	Description	Kit Part No.	Front	Rear

## LINCOLN

### Mark LT - 2WD

#### Mark LT - 2WD — quickLIFT™ Loaded

Year	Model	Raised Height		quickLIFT™	
		Front	Rear	Front	Rear
2008-06	All	1¾"	0"	RS999909	—
				—	RS999285

## MERCURY

### Mountaineer - 4WD

#### Mountaineer - 4WD — quickLIFT™ Loaded

Year	Model	Raised Height		quickLIFT™	
		Front	Rear	Front	Rear
2010-06	All	1¾"	1"	RS999939	RS999942
				RS999924	RS999927
2005-02	All; Exc. AWD; w/o Air Suspension	1½"	1¼"	RS999904	—
				—	RS999934
				—	RS999905

### Mountaineer - 2WD

#### Mountaineer - 2WD — quickLIFT™ Loaded

Year	Model	Raised Height		quickLIFT™	
		Front	Rear	Front	Rear
2010-06	All	1¾"	1"	RS999939	RS999942
				RS999924	RS999927
2005-02	All; w/o Air Suspension	1½"	1¼"	RS999904	—
				—	RS999934
				—	RS999905

## NISSAN

### Armada

#### Armada — quickLIFT™ Loaded

Year	Model	Raised Height		quickLIFT™	
		Front	Rear	Front	Rear
2015-05	All; w/o Rear Leveling System	1¾"	1¾"	RS999937	—
				RS999921	—
				—	RS999306
				—	RS70076 <sup>[254]</sup>

### Frontier - 4WD

2004-00	All; w/ V6 Engine	2½"	2½"	RS6593★ <sup>[209]</sup>		RS55188	RS55116
				1	Control Arm, Ball Joint	RS6593 <sup>[209]</sup>	RS5188
						RS999188	—

<sup>[209]</sup> New upper ball joints are not included with this suspension kit but are required to complete the installation, reference instruction sheet for complete listing.

<sup>[254]</sup> Rear kit, required to level the rear to the front height.



# Suspension

Year	Model	Raised Height		Suspension			Shock Absorbers	
		Front	Rear	Qty	Description	Kit Part No.	Front	Rear

**NISSAN**

## Frontier - 4WD (Cont.)

### Frontier - 4WD — quickLIFT™ Loaded

Year	Model	Raised Height		quickLIFT™	
		Front	Rear	Front	Rear
2019-05	All; Exc. Nismo & Pro-4x	2"	0"	RS999922	—
				Shock Absorber	RS999311

## Frontier - 2WD

Year	Model	Front	Rear	Suspension		Front	Rear
				Qty	Description		
2004-00	All; w/ V6 Engine	2½"	2½"	1	Control Arm, Ball Joint	RS55188 RS5188 RS999188	RS55116 RS5116 —
						RS6592★ <sup>[209]</sup>	RS6592 <sup>[209]</sup>

### Frontier - 2WD — quickLIFT™ Loaded

Year	Model	Raised Height		quickLIFT™	
		Front	Rear	Front	Rear
2019-05	All	2"	0"	RS999922	—
				Shock Absorber	RS999311

## Pathfinder - 4WD

### Pathfinder - 4WD — quickLIFT™ Loaded

Year	Model	Raised Height		quickLIFT™	
		Front	Rear	Front	Rear
2012-05	All	2"	1¾"	RS999922	—
				Shock Absorber Coil Spring Spacer Kit	RS999312 RS70077 <sup>[254]</sup>

## Pathfinder - 2WD

### Pathfinder - 2WD — quickLIFT™ Loaded

Year	Model	Raised Height		quickLIFT™	
		Front	Rear	Front	Rear
2012-05	All	2"	1¾"	RS999922	—
				Shock Absorber Coil Spring Spacer Kit	RS999312 RS70077 <sup>[254]</sup>

## Titan - 4WD

Year	Model	Front	Rear	Suspension		Front	Rear
				Qty	Description		
2014-04	w/ Automatic Transmission; w/ 5.6L Engine	4"	2½"	1	Component Box 1	RS55773 RS5773	RS55304 RS5304
				1	Component Box 2	RS999773	RS999304
				1	Component Box 3		
				1	Component Box 4		

### Titan - 4WD — quickLIFT™ Loaded

Year	Model	Raised Height		quickLIFT™	
		Front	Rear	Front	Rear
2019-17	All; Exc. PRO-4X; w/o Off Road Package	1¾"	0"	RS999937	—
				Left Right	RS999921

<sup>[209]</sup> New upper ball joints are not included with this suspension kit but are required to complete the installation, reference instruction sheet for complete listing.

<sup>[254]</sup> Rear kit, required to level the rear to the front height.



# Suspension



Year	Model	Raised Height		Suspension			Shock Absorbers	
		Front	Rear	Qty	Description	Kit Part No.	Front	Rear

## NISSAN

### Titan - 4WD (Cont.)

#### Titan - 4WD — quickLIFT™ Loaded (Cont.)

Year	Model	Raised Height		quickLIFT™			
		Front	Rear	Front	Rear		
2015-04	All; Exc. PRO-4X; w/o Off Road Package	1 3/4"	0"	Left	RS999937	—	
				Right	RS999921	—	
				Shock Absorber		—	RS999303

### Titan - 2WD

Year	Model	Front	Rear	RS6594B★		RS55773	RS55304	
				Qty	Description			RS6594B-1
2014-04	w/ Automatic Transmission; w/ 5.6L Engine	4"	2 1/2"	1	Component Box 1	RS6594B-1	RS5773	RS5304
				1	Component Box 2	RS6594B-2	RS999773	RS999304
				1	Component Box 3	RS6594B-3		
				1	Component Box 4	RS6594B-4		

#### Titan - 2WD — quickLIFT™ Loaded

Year	Model	Raised Height		quickLIFT™		
		Front	Rear	Front	Rear	
2019-17	All; Exc. PRO-4X; w/o Off Road Package	1 3/4"	0"	Left	RS999937	—
				Right	RS999921	—
2015-04	All; Exc. PRO-4X; w/o Off Road Package	1 3/4"	0"	Left	RS999937	—
				Right	RS999921	—
				Shock Absorber		—

### Xterra - 4WD

Year	Model	Front	Rear	RS6592★ <sup>[209]</sup>		RS55188	RS55116	
				Qty	Description			RS6592 <sup>[209]</sup>
2004-00	All	2 1/2"	2 1/2"	1	Control Arm, Ball Joint	RS6592 <sup>[209]</sup>	RS5188	RS5116
							RS999188	RS999116

#### Xterra - 4WD — quickLIFT™ Loaded

Year	Model	Raised Height		quickLIFT™			
		Front	Rear	Front	Rear		
2015-05	All	1 3/4"	1 1/2"	Shock Absorber		RS999922	—
				Leaf Helper Spring		—	RS999314
						—	RS70078 <sup>[254]</sup>

### Xterra - 2WD

Year	Model	Front	Rear	RS6592★ <sup>[209]</sup>		RS5188	RS5116	
				Qty	Description			RS6592 <sup>[209]</sup>
2004-00	All	2 1/2"	2 1/2"	1	Control Arm, Ball Joint	RS6592 <sup>[209]</sup>	RS5188	RS5116
							RS999188	RS999116

#### Xterra - 2WD — quickLIFT™ Loaded

Year	Model	Raised Height		quickLIFT™			
		Front	Rear	Front	Rear		
2015-05	All	1 3/4"	1 1/2"	Shock Absorber		RS999922	—
				Leaf Helper Spring		—	RS999313
						—	RS70078 <sup>[254]</sup>

<sup>[209]</sup> New upper ball joints are not included with this suspension kit but are required to complete the installation, reference instruction sheet for complete listing.

<sup>[254]</sup> Rear kit, required to level the rear to the front height.



# Suspension

Year	Model	Raised Height		Suspension			Shock Absorbers	
		Front	Rear	Qty	Description	Kit Part No.	Front	Rear

**TOYOTA**

## 4Runner - 4WD

2020-03	All; Exc. TRD Pro & 5-Lug (Must Use OE Springs)	2½"	0"	1	Level It Kit	RS66903R9	Inc.	RS999305
2019-03	All; Exc. TRD Pro; Upper Control Arm Upgrade Kit	2-6"	—	1	Upper Control Arms	RS64903	—	—
	All; Exc. TRD Pro & 5-Lug	—	1½"	1	Rear Coil Spring Spacer (Optional)	RS70080	—	RS7305

## 4Runner

### 4Runner — quickLIFT™ Loaded

Year	Model	Raised Height		quickLIFT™	
		Front	Rear	Front	Rear
2019-03	All; w/o Delphi REAS Suspension System, Kinetic Dynamic Suspension System  Left Right Shock Absorber Coil Spring Spacer Kit	2"	1½"	—	—
				RS999913	—
				RS999914	—
				—	RS999305
—	RS70080 <sup>[254]</sup>				

### 4Runner — quickLIFT™ 7000MT

Year	Model	Raised Height		quickLIFT™	
		Front	Rear	Front	Rear
2019-03	All; w/o Delphi REAS Suspension System, Kinetic Dynamic Suspension System – (Must Use OE Springs)  Shock Absorber Coil Spring Spacer Kit	0"	1½"	—	RS7305
				—	RS70080 <sup>[254]</sup>
				—	RS70080 <sup>[254]</sup>

## FJ Cruiser - 4WD

2014-07	All; (Must Use OE Springs)	2¼"	0"	1	Level It Kit	RS66903R9	Inc.	RS999305
		2½"	0"	1	Level It Kit	RS66903R7	Inc.	RS7305
	All; Upper Control Arm Upgrade Kit	2-6"	—	1	Upper Control Arms	RS64903	—	—
	All; Exc. 5-Lug	—	1½"	1	Rear Block Kit (Optional)	RS70080	—	RS7305

## FJ Cruiser

### FJ Cruiser — quickLIFT™ Loaded

Year	Model	Raised Height		quickLIFT™	
		Front	Rear	Front	Rear
2014-07	All  Left Right Shock Absorber Coil Spring Spacer Kit	2"	1½"	—	—
				RS999913	—
				RS999914	—
				—	RS999305
—	RS70080 <sup>[254]</sup>				

### FJ Cruiser — quickLIFT™ 7000MT

Year	Model	Raised Height		quickLIFT™	
		Front	Rear	Front	Rear
2014-07	All – (Must Use OE Springs)  Shock Absorber	2"	0"	—	RS7305
				—	RS7305

<sup>[254]</sup> Rear kit, required to level the rear to the front height.

# Suspension



Year	Model	Raised Height		Suspension			Shock Absorbers	
		Front	Rear	Qty	Description	Kit Part No.	Front	Rear

## TOYOTA

### Sequoia

#### Sequoia — quickLIFT™ Loaded

Year	Model	Raised Height		quickLIFT™		
		Front	Rear	Front	Rear	
2007-01	All	2¼"	1¾"	Left Right Coil Spring Spacer Kit	RS999923	—
					RS999931	—
					—	RS70081 <sup>[254]</sup>
					—	—

### Tacoma - 4WD

2020-05	All; Exc. TRD Pro (Must Use OE Springs)	2½"	1½"	RS66905R9K	1	Component Box 1	RS66905R9-1	Inc.	Inc.							
					1	Component Box 2	RS66905R9-2									
					1	Component Box 3	RS66905R9-3									
					33											
2019-05	All; Includes RS9000XL Shocks	2½"	1½"	RS66901R9★	1	Component Box 1	RS66901R9-1	Inc.	Inc.							
					1	Component Box 2	RS66901R9-2									
					33											
2020-05	All; Exc. TRD Pro (Must Use OE Springs)	2¼"	0"	1	Level It Kit	RS66903R9	Inc.	RS999319								
2018-05	All; Exc. TRD Pro (Must Use OE Springs)	2½"	0"	1	Level It Kit	RS66903R7	Inc.	RS7319								
									All	2-6"	—	1	Upper Control Arms	RS64901	—	—
									All; Exc. TRD Pro	—	1½"	1	Rear Block Kit (Optional)	RS70901	—	RS7319

#### Tacoma - 4WD — quickLIFT™ Loaded

Year	Model	Raised Height		quickLIFT™		
		Front	Rear	Front	Rear	
2019-05	All; Exc. TRD Pro	2½-3"	1½"	Shock Absorber Rear Block Kit	RS999915	—
					—	RS999319
					—	RS70901 <sup>[254]</sup>
2004-95	All	1¾"	0"	Left Right Left Shock Absorber Right Shock Absorber	RS999907	—
					RS999908	—
					—	RS999226
					—	RS999180
					—	—

### Tacoma - 2WD

2020-16	All – (Must Use OE Springs)	2½"	1½"	RS66905R9K	1	Component Box 1	RS66905R9-1	Inc.	Inc.
					1	Component Box 2	RS66905R9-2		
					1	Component Box 3	RS66905R9-3		
					33				
2015-05	Pre Runner w/ 6 Lug Wheels (Must Use OE Springs)	2½"	1½"	RS66905R9K	1	Component Box 1	RS66905R9-1	Inc.	Inc.
					1	Component Box 2	RS66905R9-2		
					1	Component Box 3	RS66905R9-3		
					33				
2019-16	All; Includes RS9000XL Shocks	2½"	1½"	RS66901R9★	1	Component Box 1	RS66901R9-1	Inc.	Inc.
					1	Component Box 2	RS66901R9-2		
					33				
					All; (Must Use OE Springs)	2½"	0"		

<sup>[254]</sup> Rear kit, required to level the rear to the front height.



# Suspension

Year	Model	Raised Height		Suspension			Shock Absorbers	
		Front	Rear	Qty	Description	Kit Part No.	Front	Rear

**TOYOTA**

## Tacoma - 2WD (Cont.)

2019-16 (Cont.)	All; Upper Control Arm Upgrade Kit	2-6"	—	1	Upper Control Arms	RS64901	—	—
	All	—	1½"	1	Rear Block Kit (Optional)	RS70901	—	RS7319
2015-05	PreRunner w/ 6 lug wheels; Includes RS9000XL Shocks <span style="border: 1px solid black; border-radius: 50%; padding: 2px;">33</span>	2½"	1½"	<b>RS66901R9★</b>			Inc.	Inc.
				1	Component Box 1	RS66901R9-1		
				1	Component Box 2	RS66901R9-2		
2020-05	PreRunner w/ 6 lug wheels; <b>(Must Use OE Springs)</b>	2¼"	0"	1	Level It Kit	RS66903R9	Inc.	RS999319
2015-05	PreRunner w/ 6 lug wheels; <b>(Must Use OE Springs)</b>	2½"	0"	1	Level It Kit	RS66903R7	Inc.	RS7319
	PreRunner w/ 6 lug wheels; Upper Control Arm Upgrade Kit	2-6"	—	1	Upper Control Arms	RS64901	—	—
	PreRunner w/ 6 lug wheels	—	1½"	1	Rear Block Kit (Optional)	RS70901	—	RS7319

## Tacoma - 2WD — quickLIFT™ Loaded

Year	Model	Raised Height		quickLIFT™	
		Front	Rear	Front	Rear
2019-16	All	1¾"	1½"	RS999915	—
				—	RS999319
				—	RS70901 <sup>[254]</sup>
2015-05	Pre Runner	1¾"	1½"	RS999915	—
				—	RS999319
				—	RS70901 <sup>[254]</sup>
2004-98	Pre Runner	1¾"	0"	Left	RS999907
				Right	RS999908
				Left Shock Absorber	—
				Right Shock Absorber	RS999226
				—	RS999180

## Tundra - 4WD

2020-07	All; Exc. TRD Pro <b>(Must Use OE Springs)</b>	2¼"	0"	1	Level It Kit	RS66902R9	Inc.	RS999324
2019-07	All; Exc. TRD Pro <b>(Must Use OE Springs)</b>	2½"	0"	1	Level It Kit	RS66902R7	Inc.	—
	All	2-6"	—	1	Upper Control Arms	RS64902	—	—
2018-07	All; Exc. TRD Pro	—	1"	1	Rear Block Kit (Optional)	RS70902	—	RS999324

## Tundra - 4WD — quickLIFT™ Loaded

Year	Model	Raised Height		quickLIFT™	
		Front	Rear	Front	Rear
2019-07	All; w/o Crew Max or TRD Package	2¼"	0"	Left	RS999919
				Right	RS999920
				Shock Absorber	—
—	RS999324				

<sup>[254]</sup> Rear kit, required to level the rear to the front height.

# Suspension



Year	Model	Raised Height		Suspension			Shock Absorbers	
		Front	Rear	Qty	Description	Kit Part No.	Front	Rear

## TOYOTA

### Tundra - 4WD (Cont.)

#### Tundra - 4WD — quickLIFT™ Loaded (Cont.)

Year	Model	Raised Height		quickLIFT™		
		Front	Rear	Front	Rear	
2006-00	All	2½"	0"			
				Left	RS999923	—
				Right	RS999931	—
				Shock Absorber	—	RS999040

#### Tundra - 4WD — quickLIFT™ 7000MT

Year	Model	Raised Height		quickLIFT™	
		Front	Rear	Front	Rear
2019-07	All; w/o TRD Pro – (Must Use OE Springs)	2"	0"		
				Shock Absorber	RS7759

### Tundra - 2WD

#### Tundra - 2WD — quickLIFT™ 7000MT

Year	Model	Raised Height		quickLIFT™	
		Front	Rear	Front	Rear
2020-07	All; Exc. TRD Pro (Must Use OE Springs)	2¼"	0"		
				Level It Kit	Inc.
2019-07	All; Exc. TRD Pro (Must Use OE Springs)	2½"	0"		
				Level It Kit	Inc.
	All; w/o TRD Pro – (Must Use OE Springs)	2"	0"	RS7759	—



# Add-A-Leaf/Lev-A-Load

Installation of a Rancho® Suspension System can increase the risk of vehicle rollover in abrupt maneuvers.

Many states have laws governing modification of original equipment suspension systems. Such laws may prohibit any modification which adversely affects safety or any modification altering the suspension more than a specific number of inches. Rancho® Suspension recommends that you contact local law enforcement in your area before modifying your suspension.

## Rancho®

does not recommend or endorse the use of its products in conjunction with those of other aftermarket suspension or lift kit manufacturers.

Do not use on vehicles with a mechanical Link Rear Proportioning Valve. Height may vary due to condition of Stock Springs. Check U-bolt length prior to installation, to see if there is enough threaded length to accommodate the new Add-A-Leaf. Approx. ½" to ¾".

YEAR	MODEL	ADD-A-LEAF (FRONT & REAR)				LEV-A-LOAD (REAR)		
		FRONT LEAF KIT 1-1½" R.Ht.	REAR LEAF KIT			MINI-MID COMP KIT	FULL SIZE (ORDER 1 EACH)	
			SOFT RIDE 1-1½" R.Ht.	HEAVY DUTY			LEAF KIT	BRKT KIT
			1-2" R.Ht.	2-3" R.Ht.				
<b>CHEVROLET</b>								
<b>CHEVROLET — Blazer 4 W.D. Full Size (K &amp; V Models)</b>								
1995-92	4WD Blazer Full Size	—	—	—	—	—	—	RS50616
1991-86	4WD Blazer Full Size	RS50212	—	RS60012	—	—	—	RS50616
1991-69	4WD Blazer Full Size (¾" Lift)	—	RS60612	—	—	—	—	—
1985-69	4WD Blazer Full Size	RS50012	—	RS60012	—	—	—	RS50616
<b>CHEVROLET — Blazer 2 W.D. Full Size (C Models)</b>								
1983-69	2WD Blazer Full Size	—	—	RS60012	—	—	—	RS50616
	2WD Blazer Full Size (¾" Lift)	—	RS60612	—	—	—	—	—
<b>CHEVROLET — Pickup (1/2 Ton) 4 W.D. (Silverado, K &amp; V Models)</b>								
2007-99	4WD Silverado 1500 (1/2 Ton) Pickup	—	RS60645	—	—	—	—	—
1998-88	4WD K-1500 (1/2 Ton)	—	—	—	—	—	—	RS50616
1987	4WD V-10 (1/2 Ton)	RS50212	—	RS60012	—	—	—	RS50616
	4WD V-10 (1/2 Ton) (¾" Lift)	—	RS60612	—	—	—	—	—
1986-73	4WD K-10 (1/2 Ton)	RS50012	—	RS60012	—	—	—	RS50616
	4WD K-10 (1/2 Ton) (¾" Lift)	—	RS60612	—	—	—	—	—
1972-63	4WD K-10 (1/2 Ton)	RS50012	—	RS60012	—	—	—	RS50616
<b>CHEVROLET — Pickup (1/2 Ton) 2 W.D. (Silverado, C &amp; R Models)</b>								
1987	2WD R-10 (1/2 Ton)	—	—	RS60012	—	—	—	RS50616
	2WD R-10 (1/2 Ton) (¾" Lift)	—	RS60612	—	—	—	—	—
1986-73	2WD C-10 (1/2 Ton)	—	—	RS60012	—	—	—	RS50616
	2WD C-10 (1/2 Ton) (¾" Lift)	—	RS60612	—	—	—	—	—
<b>CHEVROLET — Pickup (3/4 Ton) 4 W.D. (Silverado, K &amp; V Models)</b>								
1987	4WD V-20 (3/4 Ton)	RS50212	—	RS60012	—	—	—	RS50616
	4WD V-20 (3/4 Ton) (¾" Lift)	—	RS60612	—	—	—	—	—
1986-73	4WD K-20 (3/4 Ton)	RS50012	—	RS60012	—	—	—	RS50616
	4WD K-20 (3/4 Ton) (¾" Lift)	—	RS60612	—	—	—	—	—
1972-63	4WD K-20 (3/4 Ton)	RS50012	—	RS60012	—	—	—	RS50616
<b>CHEVROLET — Pickup (3/4 Ton) 2 W.D. (Silverado, C &amp; R Models)</b>								
1989-87	2WD R-20, R-2500 (3/4 Ton)	—	—	RS60012	—	—	—	RS50616
	2WD R-20, R-2500 (3/4 Ton) (¾" Lift)	—	RS60612	—	—	—	—	—
1986-73	2WD C-20 (3/4 Ton)	—	—	RS60012	—	—	—	RS50616
	2WD C-20 (3/4 Ton) (¾" Lift)	—	RS60612	—	—	—	—	—
1972-63	2WD C-20 (3/4 Ton) w/ Rear Leaf Spring	—	—	RS60012	—	—	—	RS50616



# Add-A-Leaf/Lev-A-Load



YEAR	MODEL	ADD-A-LEAF (FRONT & REAR)				LEV-A-LOAD (REAR)		
		FRONT LEAF KIT 1-1½" R.Ht.	REAR LEAF KIT			MINI-MID COMP KIT	FULL SIZE (ORDER 1 EACH)	
			SOFT RIDE 1-1½" R.Ht.	HEAVY DUTY			LEAF KIT	BRKT KIT
			1-2" R.Ht.	2-3" R.Ht.				
<b>CHEVROLET (Cont.)</b>								
<b>CHEVROLET — Pickup LUV (Light Duty) 4 W.D.</b>								
1982-72	4WD Luv Mini Pickup	—	—	RS60612	—	—	—	—
<b>CHEVROLET — Pickup LUV (Light Duty) 2 W.D.</b>								
1982-72	2WD Luv Mini	—	—	RS60612	—	—	—	—
<b>CHEVROLET — Suburban 4 W.D.</b>								
1991-86	Suburban 1500 4WD – Exc. Models with lever-activated rear brake proportioning valve	RS50212	—	RS60012	—	—	—	RS50616
1991-73	4WD Suburban (¾" Lift) – Exc. Models with lever-activated rear brake proportioning valve	—	RS60612	—	—	—	—	—
1985-73	Suburban 1500 4WD – Exc. Models with lever-activated rear brake proportioning valve	RS50012	—	RS60012	—	—	—	RS50616
1972-63	Suburban 1500 4WD	RS50012	—	RS60012	—	—	—	RS50616
<b>CHEVROLET — Suburban 2 W.D.</b>								
1991-73	2WD Suburban	—	—	RS60012	—	—	—	RS50616
	2WD Suburban (¾" Lift)	—	RS60612	—	—	—	—	—
1972-63	2WD Suburban w/ Rear Leaf Spring	—	—	RS60012	—	—	—	RS50616
<b>CHEVROLET — Van (1/2 Ton) Express &amp; G Models - Inc. Sportvan</b>								
1990-71	G-10 (1/2 Ton) w/ rear leaf springs	—	—	RS60612	—	—	—	—
<b>DODGE</b>								
<b>DODGE — Pickup (1/2 Ton) 4 W.D. (Ram 1500 &amp; W Models)</b>								
1993-61	4WD W100, W150 (1/2 Ton)	RS50212	RS60612	RS60012	—	—	—	RS50616
<b>DODGE — Pickup (1/2 Ton) 2 W.D. (Ram 1500 &amp; D Models)</b>								
1993-61	2WD D100, D150 (1/2 Ton)	—	RS60612	RS60012	—	—	—	RS5061612
<b>DODGE — Pickup (3/4 Ton) 4 W.D. (Ram 2500 &amp; W Models)</b>								
1993-61	4WD W200, W250 (3/4 Ton)	RS50212	RS60612	RS60012	—	—	—	RS50616
<b>DODGE — Pickup (3/4 Ton) 2 W.D. (Ram 2500 &amp; D Models)</b>								
1993-61	2WD D200, D250 (3/4 Ton)	—	RS60612	RS60012	—	—	—	RS5061612
<b>DODGE — Pickup (1 Ton) 4 W.D. (Ram 3500 &amp; W Models)</b>								
1993-61	4WD W300, W350 (1 Ton)	RS50212	RS60612	RS60012	—	—	—	RS50616
<b>DODGE — Pickup (1 Ton) 2 W.D. (Ram 3500 &amp; D Models)</b>								
1993-61	2WD D300, D350 (1 Ton)	—	RS60612	RS60012	—	—	—	RS50616
<b>DODGE — Pickup Ram 50 (D-50 Light Duty) 4 W.D.</b>								
1984	4WD D50 Mini	—	—	RS60612	—	—	—	—
<b>DODGE — Pickup Ram 50 (D-50 Light Duty) 2 W.D.</b>								
1985-79	2WD D50 Mini	—	—	RS60612	—	—	—	—
<b>DODGE — Ramcharger 4 W.D.</b>								
1995-61	4WD Ramcharger	RS50212	RS60612	RS60012	—	—	—	RS50616
<b>DODGE — Ramcharger 2 W.D.</b>								
1995-61	2WD Ramcharger	—	RS60612	RS60012	—	—	—	RS50616
<b>DODGE — Van (1/2 Ton) Ram &amp; B Models - Inc. Wagon</b>								
1990-71	B100, B150 (1/2 Ton) w/ rear leaf springs	—	—	RS60612	—	—	—	—
<b>FORD</b>								
<b>FORD — Bronco (Full Size Models) 4 W.D.</b>								
1977-66	4WD Bronco	—	RS60612	—	—	—	—	—



# Add-A-Leaf/Lev-A-Load

YEAR	MODEL	ADD-A-LEAF (FRONT & REAR)				LEV-A-LOAD (REAR)		
		FRONT LEAF KIT 1-1½" R.Ht.	REAR LEAF KIT			MINI-MID COMP KIT	FULL SIZE (ORDER 1 EACH)	
			SOFT RIDE 1-1½" R.Ht.	HEAVY DUTY			LEAF KIT	BRKT KIT
			1-2" R.Ht.	2-3" R.Ht.				
<b>FORD (Cont.)</b>								
<b>FORD — Pickup (1/2 Ton) 4 W.D. (F Series)</b>								
2014-09	4WD F-100, F-150	—	—	RS60501	—	—	—	—
1993-80	4WD F-100, F-150 (1/2 Ton) w/ 2½" wide leaf springs	—	—	—	—	—	—	RS50616
<b>FORD — Pickup (1/2 Ton) 2 W.D. (F Series)</b>								
1993-80	2WD F-100, F-150 (1/2 Ton) w/ 2½" wide leaf springs	—	—	—	—	—	—	RS50616
1979-62	2WD F-100, F-150 (1/2 Ton)	—	—	RS60012	—	—	—	RS50616
<b>FORD — Pickup (3/4 Ton) 4 W.D. (F Series)</b>								
2007-99	4WD F-250 Superduty (3/4 Ton)	—	—	—	RS60642	—	—	—
1993-80	4WD F-250 (3/4 Ton) w/ 2½" wide leaf springs	—	—	—	—	—	—	RS50616
<b>FORD — Pickup (3/4 Ton) 2 W.D. (F Series)</b>								
1993-80	2WD F-250 (3/4 Ton) w/ 2½" wide leaf springs	—	—	—	—	—	—	RS50616
1979-57	2WD F-250 (3/4 Ton)	—	—	—	—	—	—	RS50616
<b>FORD — Pickup (1 Ton) 4 W.D. (F Series)</b>								
2007-99	4WD F-350 Superduty (1 Ton) FORD – Pickup Courier (Light Duty)	—	—	—	RS60642	—	—	—
1984-72	2WD Courier Mini	—	RS60612	—	—	—	—	—
<b>FORD — Pickup Ranger (Light Duty) 4 W.D.</b>								
1992-83	4WD Ranger (¾" Lift)	—	RS60612	—	—	—	—	—
<b>FORD — Pickup Ranger (Light Duty) 2 W.D.</b>								
1992-83	2WD Ranger (¾" Lift)	—	RS60612	—	—	—	—	—
<b>FORD — Van (1/2 Ton) E Series - Inc. Club Wagon</b>								
1991-65	E-100, E-150 (1/2 Ton) w/ 2½" rear leaf springs	—	—	RS60612 <sup>50</sup>	—	—	—	—
<b>GMC</b>								
<b>GMC — Jimmy 4 W.D. Full Size (K &amp; V Models)</b>								
1995-92	4WD Jimmy Full Size	—	—	—	—	—	—	RS50616
1991-86	4WD Jimmy Full Size	RS50212	—	RS60012	—	—	—	RS50616
1991-69	4WD Jimmy Full Size (¾" Lift)	—	RS60612	—	—	—	—	—
1985-69	4WD Jimmy Full Size	RS50012	—	RS60012	—	—	—	RS50616
<b>GMC — Jimmy 2 W.D. Full Size (C Models)</b>								
1983-69	2WD Jimmy Full Size	—	—	RS60012	—	—	—	RS50616
	2WD Jimmy Full Size (¾" Lift)	—	RS60612	—	—	—	—	—
<b>GMC — Pickup (1/2 Ton) 4 W.D. (Sierra, K &amp; V Models)</b>								
2007-99	4WD Sierra 1500 (1/2 Ton) Pickup	—	RS60645	—	—	—	—	—
1998-88	4WD K-1500 (1/2 Ton)	—	—	—	—	—	—	RS50616
1987	4WD V-1500 (1/2 Ton)	RS50212	—	RS60012	—	—	—	RS50616
	4WD V-1500 (1/2 Ton) (¾" Lift)	—	RS60612	—	—	—	—	—
1986-73	4WD K-1500 (1/2 Ton)	RS50012	—	RS60012	—	—	—	RS50616
	4WD K-1500 (1/2 Ton) (¾" Lift)	—	RS60612	—	—	—	—	—
1972-63	4WD K-1500 (1/2 Ton)	RS50012	—	RS60012	—	—	—	RS50616
<b>GMC — Pickup (1/2 Ton) 2 W.D. (Sierra, C &amp; R Models)</b>								
1987	2WD R-1500 (1/2 Ton)	—	—	RS60012	—	—	—	RS50616
	2WD R-1500 (1/2 Ton) (¾" Lift)	—	RS60612	—	—	—	—	—
1986-73	2WD C-1500 (1/2 Ton)	—	—	RS60012	—	—	—	RS50616
	2WD C-1500 (1/2 Ton) (¾" Lift)	—	RS60612	—	—	—	—	—

<sup>50</sup> May need to reuse stock center pin, check length before disassembly. Add-A-Leaf may need to be drilled for larger stock center pin bolt.

# Add-A-Leaf/Lev-A-Load



YEAR	MODEL	ADD-A-LEAF (FRONT & REAR)				LEV-A-LOAD (REAR)		
		FRONT LEAF KIT 1-1½" R.Ht.	REAR LEAF KIT			MINI-MID COMP KIT	FULL SIZE (ORDER 1 EACH)	
			SOFT RIDE 1-1½" R.Ht.	HEAVY DUTY			LEAF KIT	BRKT KIT
			1-2" R.Ht.	2-3" R.Ht.				
<b>GMC (Cont.)</b>								
<b>GMC — Pickup (3/4 Ton) 4 W.D. (Sierra, K &amp; V Models)</b>								
1987	4WD V-2500 (3/4 Ton)	RS50212	—	RS60012	—	—	—	RS50616
	4WD V-2500 (3/4 Ton) (¾" Lift)	—	RS60612	—	—	—	—	—
1986-73	4WD K-2500 (3/4 Ton)	RS50012	—	RS60012	—	—	—	RS50616
	4WD K-2500 (3/4 Ton) (¾" Lift)	—	RS60612	—	—	—	—	—
1972-63	4WD K-2500 (3/4 Ton)	RS50012	—	RS60012	—	—	—	RS50616
<b>GMC — Pickup (3/4 Ton) 2 W.D. (Sierra, C &amp; R Models)</b>								
1989-87	2WD R-2500 (3/4 Ton)	—	—	RS60012	—	—	—	RS50616
	2WD R-2500 (3/4 Ton) (¾" Lift)	—	RS60612	—	—	—	—	—
1986-73	2WD C-2500 (3/4 Ton)	—	—	RS60012	—	—	—	RS50616
	2WD C-2500 (3/4 Ton) (¾" Lift)	—	RS60612	—	—	—	—	—
1972-63	2WD C-2500 (3/4 Ton) w/ Rear Leaf Spring	—	—	RS60012	—	—	—	RS50616
<b>GMC — Suburban 4 W.D.</b>								
1991-86	Suburban 1500 4WD – Exc. Models with lever-activated rear brake proportioning valve	RS50212	—	RS60012	—	—	—	RS50616
1991-73	4WD Suburban (¾" Lift) – Exc. Models with lever-activated rear brake proportioning valve	—	RS60612	—	—	—	—	—
1985-73	Suburban 1500 4WD – Exc. Models with lever-activated rear brake proportioning valve	RS50012	—	RS60012	—	—	—	RS50616
1972-63	Suburban 1500 4WD	RS50012	—	RS60012	—	—	—	RS50616
<b>GMC — Suburban 2 W.D. (Light Trucks)</b>								
1991-73	2WD Suburban	—	—	RS60012	—	—	—	RS50616
	2WD Suburban (¾" Lift)	—	RS60612	—	—	—	—	—
1972-63	2WD Suburban w/ Rear Leaf Spring	—	—	RS60012	—	—	—	RS50616
<b>GMC — Van (1/2 Ton) Savana &amp; G Models - Inc. Rally &amp; Vandura</b>								
1990-71	G-1500 (1/2 Ton) w/ rear leaf springs	—	—	RS60612	—	—	—	—
<b>INTERNATIONAL</b>								
<b>INTERNATIONAL — Pickup (Full Size) 4 W.D.</b>								
1975-60	4WD IHC Pickup	RS5021249	—	RS60012	—	—	—	—
<b>INTERNATIONAL — Pickup (Full Size) 2 W.D.</b>								
1975-60	2WD IHC Pickup	RS5021249	—	RS60012	—	—	—	—
<b>INTERNATIONAL — Travelall 4 W.D.</b>								
1975-60	4WD IHC Travelall	RS5021249	—	RS60012	—	—	—	—
<b>INTERNATIONAL — Travelall 2 W.D.</b>								
1975-60	2WD IHC Travelall	RS5021249	—	RS60012	—	—	—	—
<b>JEEP</b>								
<b>JEEP — Cherokee</b>								
2002-84	Cherokee XJ	—	RS6091351	—	—	—	—	—
<b>JEEP — CJ Series 4 W.D.</b>								
1986-76	4WD CJ5, CJ7	—	—	RS60612	—	—	—	—
<b>JEEP — Jeepster (Inc. Commando) 4 W.D.</b>								
1973-69	4WD Jeepster, Commando - multi leaf only	—	—	RS60612	—	—	—	—
1968-67	4WD Jeepster, C101	—	—	RS60612	—	—	—	—



# Add-A-Leaf/Lev-A-Load

YEAR	MODEL	ADD-A-LEAF (FRONT & REAR)				LEV-A-LOAD (REAR)		
		FRONT LEAF KIT 1-1½" R.Ht.	REAR LEAF KIT			MINI-MID COMP KIT	FULL SIZE (ORDER 1 EACH)	
			SOFT RIDE 1-1½" R.Ht.	HEAVY DUTY			LEAF KIT	BRKT KIT
			1-2" R.Ht.	2-3" R.Ht.				
<b>JEEP (Cont.)</b>								
<b>JEEP — Pickup Comanche (MJ Series) 4 W.D.</b>								
1992-86	4WD Comanche Mid Size	—	RS6091351	—	—	—	—	—
<b>JEEP — Pickup Comanche (MJ Series) 2 W.D.</b>								
1992-86	2WD Comanche Mid Size	—	RS6091351	—	—	—	—	—
<b>JEEP — Pickup Gladiator (J Series) 4 W.D.</b>								
1973-65	4WD Gladiator	—	—	RS60012	—	—	—	—
<b>JEEP — Pickup Pioneer (J Series) 4 W.D.</b>								
1986-74	4WD J10 (1/2 Ton)	RS50212	RS60612	RS60012	—	—	—	—
	4WD J20 (3/4 Ton)	RS50212	—	RS60012	—	—	—	—
<b>JEEP — Scrambler 4 W.D.</b>								
1986-76	4WD Scrambler	—	—	RS60612	—	—	—	—
<b>JEEP — Wagoneer 4 W.D.</b>								
1990-63	4WD Wagoneer Full Size	RS50212	RS60612	RS60012	—	—	—	—
<b>JEEP — Wrangler (YJ Series)</b>								
1995-87	Wrangler YJ 4WD	RS60613	—	RS6061315	—	—	—	—
<b>LAND ROVER</b>								
<b>LAND ROVER — Defender 90</b>								
1981-59	4WD All	RS60612	—	RS60612	—	—	—	—
<b>LAND ROVER — Range Rover</b>								
1981-59	4WD All	RS60612	—	RS60612	—	—	—	—
<b>MAZDA</b>								
<b>MAZDA — Pickup B Series 2 W.D.</b>								
1984-72	2WD B2000, B2200	—	RS60612	—	—	—	—	—
<b>MITSUBISHI</b>								
<b>MITSUBISHI — Pickup Series 4 W.D.</b>								
1984-82	4WD Pickup	—	—	RS60612	—	—	—	—
<b>MITSUBISHI — Pickup Series 2 W.D.</b>								
1984-82	2WD Pickup	—	—	RS60612	—	—	—	—
<b>NISSAN</b>								
<b>NISSAN — Pickup Series 4 W.D.</b>								
1986-83	4WD Pickup	—	—	—	RS60612 <sup>30</sup>	—	—	—
1982-68	4WD Pickup	—	—	RS60612	—	—	—	—
<b>NISSAN — Pickup Series 2 W.D.</b>								
1986-83	2WD Pickup	—	—	—	RS6061230	—	—	—
1982-68	2WD Pickup	—	—	RS60612	—	—	—	—
<b>PLYMOUTH</b>								
<b>PLYMOUTH — Arrow (Light Duty) Pickup 2 W.D.</b>								
1982-79	2WD Arrow Mini	—	—	RS60612	—	—	—	—
<b>PLYMOUTH — PB Models (1/2 Ton) Van</b>								
1983-71	PB100, PB150 (1/2 Ton)	—	—	RS60612	—	—	—	—
<b>PLYMOUTH — Trailduster 4 W.D.</b>								
1978-61	4WD Trailduster	RS50212	RS60612	RS60012	—	—	—	RS50616
<b>PLYMOUTH — Trailduster 2 W.D.</b>								
1978-61	2WD Trailduster	—	RS60612	RS60012	—	—	—	RS50616

<sup>30</sup> Kit RS60612 will work on 1983-86 Nissan but raises rear 2"-3".

# Add-A-Leaf/Lev-A-Load



YEAR	MODEL	ADD-A-LEAF (FRONT & REAR)				LEV-A-LOAD (REAR)		
		FRONT LEAF KIT 1-1½" R.Ht.	REAR LEAF KIT			MINI-MID COMP KIT	FULL SIZE (ORDER 1 EACH)	
			SOFT RIDE 1-1½" R.Ht.	HEAVY DUTY			LEAF KIT	BRKT KIT
			1-2" R.Ht.	2-3" R.Ht.				
<b>TOYOTA</b>								
<b>TOYOTA — 4 Runner</b>								
1989-84	4WD 4 Runner	—	—	RS6061240	—	—	—	—
<b>TOYOTA — Landcruiser</b>								
1984-55	4WD FJ25, FJ40, FJ43, FJ55, FJ60	RS60612	—	RS60612	—	—	—	—
<b>TOYOTA — Pickup (Compact) Series 4 W.D.</b>								
1988-79	4WD Mini Pickup	—	—	RS6061240	—	—	—	—
<b>TOYOTA — Pickup (Compact) Series 2 W.D.</b>								
1983-63	2WD Mini Pickup	—	—	RS60612	—	—	—	—



# Global Shocks (Non-US)

Year	Qualifier	Raised Height	RS9000XL		RS5000	
			Front	Rear	Front	Rear
<b>ARO</b>						
<b>Aro — Aro</b>						
2008-76	240, 243, 244	0	—	RS999353	—	—
<b>BEDFORD COMMERCIALS</b>						
<b>Bedford Commercials — KB Series</b>						
—	KB Series	0	RS999214	RS999341	RS55214 RS5214	—
<b>DAIHATSU</b>						
<b>Daihatsu — Feroza</b>						
2008- Oct 88	4WD - F300 Sieries – Exc. F310 Series	0	RS999214	—	RS55214 RS5214	RS55117 RS5117
<b>Daihatsu — Rocky</b>						
May 97- Aug 90	All	0	—	—	—	RS5136
<b>Daihatsu — Taft / Rocky / Four Track</b>						
2008- May 93	4WD Rocky F 73, F 78, F 98	0	RS999029	RS999236	RS5029	RS5236
Apr 93- 84	4WD F 77, F 87	0	—	RS999334	RS55117 RS5117	—
Apr 94- 84	4WD Rocky (Wild Cat), F 70, F 75, F 80, F 85	0	—	—	RS55117 RS5117	RS55117 RS5117
1984-79	4WD F 25, F 55, F 65	0	—	RS999334	—	—
<b>FORD</b>						
<b>Ford — Maverick</b>						
Jun 96- 93	Maverick	0	RS999322	RS999344	—	—
2003- Jul 96	4 Door	0	RS999332	RS999344	—	—
	2 Door	0	RS999322	RS999344	—	—
<b>Ford — Ranger</b>						
2011-98	PN105	0	RS999229	RS999126	RS5229	RS5126
2011-01	J97	0	RS999214	RS999321	RS55214 RS5214	—
<b>HOLDEN</b>						
<b>Holden — Colorado</b>						
2012-09	2WD	0	—	—	RS5791	—
<b>Holden — Frontera (See Opel Frontera)</b>						
Sep 95- 91	2 Door Frontera Sport with Leaf Spring	0	RS999214	—	RS55214 RS5214	RS55118 RS5118
	4 Door Frontera with Leaf Spring	0	RS999214	RS999341	RS55214 RS5214	—
1999- Sep 95	Frontera with Coil Spring	0	RS999318	RS999215	—	RS55215 RS5215
2008-99	2 Door Frontera	0	RS999214	—	RS55214 RS5214	—
	4 Door Frontera	0	RS999318	—	—	—
<b>Holden — Jackaroo (See Isuzu Trooper)</b>						
Oct 86- 83	UBS 4x4, Short Wheel Base & Long Wheel Base	0	RS999214	RS999341	RS55214 RS5214	—
1991- Nov 86	UBS 4x4, Short Wheel Base & Long Wheel Base	0	RS999214	RS999179	RS55214 RS5214	RS5179
2008-92	All	0	RS999214	RS999215	RS55214 RS5214	RS55215 RS5215



# Global Shocks (Non-US)



Year	Qualifier	Raised Height	RS9000XL		RS5000	
			Front	Rear	Front	Rear
<b>HOLDEN (Cont.)</b>						
<b>Holden — Rodeo</b>						
2008-03	2WD	0	—	—	RS5791	—
<b>ISUZU</b>						
<b>Isuzu — D-Max</b>						
2012-02	2WD	0	RS999791	—	RS5791	—
<b>Isuzu — Mu</b>						
May 98- May 89	Exc. Semi-Active Suspension	0	RS999214	RS999008	RS55214 RS5214	RS5008
<b>Isuzu — Trooper / Bighorn / Jackaroo</b>						
Oct 86- 83	UBS 4x4, Short Wheel Base & Long Wheel Base	0	RS999214	RS999341	RS55214 RS5214	—
1991- Nov 86	UBS 4x4, Short Wheel Base & Long Wheel Base	0	RS999214	RS999179	RS55214 RS5214	RS5179
2008-92	All	0	RS999214	RS999215	RS55214 RS5214	RS55215 RS5215
<b>ISUZU COMMERCIALS</b>						
<b>Isuzu Commercials — Pick Up</b>						
Jul 86- 80	KB 2 & KBD 2 Series 4x2	0	RS999214	RS999341	RS55214 RS5214	—
2009- Aug 80	KB4 & KBD 4 Series 4x4 Short Wheel Base & Long Wheel Base	0	RS999214	RS999341	RS55214 RS5214	—
2008- Aug 86	KB 2 & KB2 Series 4x2 Short Wheel base & Long Wheel Base	0	—	RS999341	—	—
<b>JEEP</b>						
<b>Jeep — Models</b>						
—	Bravo, CJ 3, CJ 6	0	—	RS999119	—	RS55119 RS5119
	Comando S, VJ	0	RS999119	RS999113	RS55119 RS5119	RS55113 RS5113
1986-82	CJ 5, CJ 6, CJ7	0	RS999113	RS999113	RS55113 RS5113	RS55113 RS5113
1990-84	Cherokee (XJ)	0	RS999128	RS999129	RS55128 RS5128	RS55129 RS5129
1995-87	YJ Wrangler, Laredo	0	RS999128	RS999240	RS55128 RS5128	RS55240 RS5240
<b>LADA</b>						
<b>Lada — Niva</b>						
2008-78	2121 4x4	0	RS999337	RS999338	—	—
<b>LAND ROVER</b>						
<b>Land Rover — Defender</b>						
1995-83	90", 110", 130", W.B. & Defender w/ rear coil springs only	0-30	RS999159	RS999157	RS5159	RS5157
1984-59	109" W.B. 1 Ton Version	0-30	—	RS999157	—	RS5157
<b>Land Rover — Discovery</b>						
—	1300 (Built in Europe)	—	RS999226	—	RS55226 RS5226	—
1953-48	Land Rover	—	—	RS999119	—	RS55119 RS5119
1953-49	Land Rover	—	RS999119	RS999119	RS55119 RS5119	RS55119 RS5119
2008-83	90, 110, 130 & Defender	—	RS999339	RS999340	—	—
1999-89	Discovery	0	RS999339	RS999340	—	—



# Global Shocks (Non-US)

Year	Qualifier	Raised Height	RS9000XL		RS5000	
			Front	Rear	Front	Rear
<b>LAND ROVER (Cont.)</b>						
<b>Land Rover — Discovery (Cont.)</b>						
2005-99	Discovery – Excluding Active Roll & Rear Air Suspension	0	—	RS999361	—	—
2005-00	Discovery with Active Roll – Exc. Rear Air Suspension	0	—	—	—	—
2005-01	Discovery with Rear Air Suspension – Exc. Active Roll	0	RS999361	RS999361	—	—
2005-02	Discovery with Active Roll & Rear Air Suspension	0	RS999362	RS999361	—	—
<b>Land Rover — Discovery Type 2</b>						
2003-99	w/ air susp	0	—	RS999361	—	—
<b>Land Rover — Land Rover</b>						
1949-48	All	0	—	RS999119	—	RS55119
1953-49	All	0	RS999119	RS999119	RS55119 RS5119	RS55119 RS5119
1958-53	Land Rover 107" Wheel Base	0	—	RS999226	—	RS55226 RS5226
2008-83	90, 110, 130 Defender	0	RS999339	RS999340	—	—
—	1300	0	RS999226	—	RS55226 RS5226	—
—	1300 (Built in Europe)	0	RS999226	—	RS55226 RS5226	—
<b>Land Rover — Range Rover</b>						
1994-70	Chassis # GA417084 – Exc. Air Susp	0	RS999339	RS999340	—	—
2002-99	All	0	RS999362	RS999363	—	—
1994-70	Range Rover Chassis Number GA417084 – Exc. Air Suspension	0	RS999339	RS999340	—	—
1994-Aug 92	Range Rover with Air Suspension	0	RS999207	—	RS55207	—
<b>RS5207</b>						
☒						
	All					
<b>LAND ROVER</b>						
<b>Land Rover — Range Rover</b>						
1996-94	Range Rover Classic – Exc. Air Suspension	0	RS999339	RS999340	—	—
	Range Rover Classic with Air Suspension	0	RS999207	—	RS55207	—
<b>RS5207</b>						
☒						
	All					
<b>LAND ROVER</b>						
<b>Land Rover — Range Rover</b>						
2002-94	Range Rover with Air Suspension	0	RS999362	RS999363	—	—
<b>Land Rover — Santana</b>						
—	Santana, 88, 2.5 DC & 2500 DC	0	—	RS999226	—	RS55226 RS5226
<b>MAZDA</b>						
<b>Mazda — Proceed</b>						
Feb 99-Nov 89	U66M	0	—	—	RS5039	RS5114
<b>Mazda — Proceed Marvie</b>						
Feb 99-Dec 90	UV66R, UVL6R, UV56R	0	—	—	RS5039	RS5114

# Global Shocks (Non-US)



Year	Qualifier	Raised Height	RS9000XL		RS5000	
			Front	Rear	Front	Rear
<b>MITSUBISHI</b>						
<b>Mitsubishi — Jeep</b>						
Jun 98-61	J57 2.6, J50 – Exc. J57 2.6	0	—	—	RS55113 RS5113	RS55113 RS5113
1985-54	CJ, J3, J3R, J52, J54, J56, J58	0	RS999335	RS999335	RS55119 RS5119	RS55119 RS5119
<b>Mitsubishi — Pajero / Shogun</b>						
Feb 91- Apr 82	L 042 G, L 043 G, L 044 G, L 047 G, L 048 G, L 049 G, P 25 L	0	—	RS999118	—	RS55118 RS5118
Feb 91- Jun 89	L 141 G, L 144 G, L 146 G, L 149 G	0	—	—	—	RS5203
2008-91	V 21, V 24, V 41, V 44, V 46 – Exc. 3.0 V 6 , 3.5 V 6 & Cars with electronic adjustable shock absorber	0	RS999223	RS999213	RS5223	RS5213
2008-99	Pajero Sport 2.5 D, K 94 W	0	RS999223	RS999364	RS5223	—
	Pajero Sport 3.0 3.0 K 96 W	0	RS999223	RS999364	RS5223	—
2008- Sep 99	V 64 W, V 65 W, V 68 W, V 74 W, V 75 W, V 78 W	0	RS999802	RS999365	—	—
<b>Mitsubishi — Strada</b>						
May 97- May 91	All	0	—	RS999333	—	RS5116
<b>Mitsubishi — Triton / L200</b>						
1996-86	4x4: 2000 - K22T, 2500D - K24T, 2000 - K32T, 2600 - K33T, 2500 TD - K34T	0	—	—	RS5602	RS55118 RS5118
2005-96	GLX, HPE	0	—	RS999350	RS55609 RS5609	—
2006-96	4x4: 2400 - K75T, 2500 TD - K74T	0	RS999322	RS999010	—	RS5010
2012-06	ML Series, MN Series	0	RS999801	RS999118	—	—
<b>NISSAN</b>						
<b>Nissan — Caravan</b>						
2012- Nov 87	4WD	0	RS999214	RS999334	—	—
Apr 01- Sep 86	2WD	0	—	RS999113	—	—
<b>Nissan — Datsun</b>						
Jan 97- Jan 82	4WD	0	—	RS999113	RS55605 RS5605	RS55113 RS5113
Aug 02- Aug 85	2WD	0	—	RS999113	—	RS55113 RS5113
<b>Nissan — Mistral</b>						
Jul 98- Jun 94	4WD	0	RS999214	RS999118	RS55214 RS5214	RS55118 RS5118
<b>Nissan — Pathfinder</b>						
1993-87	WD 21 – Exc. Cars with electronic adjustable shock absorbers	0	RS999214	RS999118	RS55214 RS5214	RS55118 RS5118
		0	RS999322	RS999344	—	—
<b>Nissan — Patrol</b>						
Jun 82- 80	160/260	0	RS999204	—	—	RS55117 RS5117
2008- Apr 89	160/260/743 (NMISA)	0	RS999204	RS999344	—	—
2014-98	4WD GU/GUII	0	RS999342	RS999343	—	—
Sep 97- Aug 87	Y60 Short Wheel Base & Long Wheel Base	0	RS999342	RS999343	—	—
2008- Oct 97	Y61 Short Wheel Base & Long Wheel Base	0	RS999201	RS999202	—	RS5202



# Global Shocks (Non-US)

Year	Qualifier	Raised Height	RS9000XL		RS5000	
			Front	Rear	Front	Rear
<b>NISSAN (Cont.)</b>						
<b>Nissan — Safari</b>						
Oct 87- Aug 82	4WD	0	—	RS999334	—	RS55117 RS5117
Nov 02- Nov 87	4WD	0	RS999201	RS999202	RS5201	RS5202
<b>Nissan — Terrano II</b>						
2008- Feb 93	R 20 2 Door Hard Top with Short Wheel Base	0	RS999322	RS999344	—	—
Sep 95- Aug 86	WD 21 – Exc. Cars with electronic adjustable shock absorbers	0	RS999214	RS999118	RS55214 RS5214	RS55118 RS5118
1993-87	WD 21 – Exc. Cars with electronic adjustable shock absorbers	0	RS999322	RS999344	—	—
<b>Nissan — Cab, King Cab, Navara</b>						
1978-65	520, 521, 620	0	RS999214	RS999334	RS55214 RS5214	—
Aug 85- Oct 79	4x2 720 Series	0	RS999250	RS999334	—	—
Dec 81- Oct 79	4x4 720 Series, King Cab	0	RS999250	RS999334	—	—
Aug 85- Jan 82	4x4 720 Series, King Cab	0	RS999250	RS999334	—	—
Jan 98- Sep 85	4x2 GD21	0	RS999214	—	RS55214 RS5214	RS55113 RS5113
	4x4 MD21	0	RS999188	—	RS5188	—
Jul 05- Feb 98	4x2 D 22	0	RS999214	—	RS55214 RS5214	RS55113 RS5113
	4x4 D 22	0	RS999188	RS999341	RS5188	—
Dec 81- Oct 79	4x4 720 Series	0	RS999250	RS999334	—	—
Aug 85- Jan 82	4x4 720 Series	0	RS999250	RS999334	—	—
2012-05	4WD	0	RS999787	RS999311	—	—
<b>OPEL</b>						
<b>Opel — Frontera</b>						
Sep 95- 91	2 Door Frontera Sport with Leaf Spring	0	RS999214	—	RS55214 RS5214	RS55118 RS5118
	4 Door Frontera with Leaf Spring	0	RS999214	RS999341	RS55214 RS5214	—
1999- Sep 95	Frontera with Coil Spring	0	RS999318	RS999215	—	RS55215 RS5215
2008-99	2 Door Frontera	0	RS999214	—	RS55214 RS5214	—
	4 Door Frontera	0	RS999318	—	—	—
<b>Opel — Monterey</b>						
Mar 95- 92	Monterey	0	RS999214	RS999215	RS55214 RS5214	RS55215 RS5215
2008- Apr 95	Monterey	0	—	RS999215	—	RS55215 RS5215
<b>RENAULT</b>						
<b>Renault — Jeep (See Jeep Listing)</b>						
1986-82	CJ 5, CJ 6, CJ 7	0	RS999113	RS999113	RS55113 RS5113	RS55113 RS5113
1990-84	Cherokee (XJ)	0	RS999128	RS999129	RS55128 RS5128	RS55129 RS5129
1995-87	YJ Wrangler, Laredo	0	RS999128	RS999240	RS55128 RS5128	RS55240 RS5240

# Global Shocks (Non-US)



Year	Qualifier	Raised Height	RS9000XL		RS5000	
			Front	Rear	Front	Rear
<b>SSANG YONG</b>						
<b>Ssang Yong — Family</b>						
—	R, RS, RV with Rear Coil Spring	0	RS999214	RS999338	RS55214 RS5214	—
<b>Ssang Yong — Korando</b>						
—	4x4 K 4 with Short Wheel Base & Long Wheel Base	0	RS999335	RS999113	RS55119 RS5119	RS55113 RS5113
2008- Jul 96	4x4 KJ	0	RS999214	RS999186	RS55214 RS5214	RS5186
<b>Ssang Yong — Musso</b>						
Oct 95- Oct 93	4x4 Normal & Heavy Duty Musso	0	RS999214	—	RS55214 RS5214	RS55115 RS5115
2008- Oct 95	Musso	0	RS999214	—	RS55214 RS5214	RS55115 RS5115
<b>SUZUKI</b>						
<b>Suzuki — Escudo / Grand Vitara / Santana / Vitara</b>						
1990-85	4WD Santana	40	—	RS999119	RS5167	RS55119
2005- May 98	Grand Vitara	0	—	RS999349	—	—
2005-03	Grand Vitara XL	0	—	RS999366	—	—
2008-89	2 Door Vitara with Short Wheel Base	0	—	RS999349	—	—
2008-91	4 Door Vitara with Long Wheel Base	0	—	RS999349	—	—
<b>Suzuki — Jimny 410, 413, 550 / Samurai</b>						
—	LJ 80, LJ 8- Q, LJ 8- V	0	RS999347	RS999348	—	—
1985-82	4WD LJ413	0-30	—	RS999119	RS5167	RS55119
1987-81	SJ 410, Sj 413, Sj 413-4, SJ 413-5, SJ 413- 6, SJ 413-7	0	RS999347	RS999348	—	—
1987-85	4WD LJ413	0-30	—	RS999113	RS55117 RS5117	RS55113
1988-78	4WD LJ10, SJ10	0-30	—	RS999119	RS5136	RS55119
2008-87	SJ 413 Samurai with Leaf Spring	0	RS999347	RS999348	—	—
2008-98	SN 413 Jimny	0	RS999345	RS999346	—	—
<b>Suzuki — X-90</b>						
2000- Sep 95	1.6 16 V	0	—	RS999349	—	—
<b>TOYOTA</b>						
<b>Toyota — 4-Runner</b>						
Mar 89- Dec 87	RN 61	0	RS999145	RS999353	RS55145 RS5145	—
2008- Aug 89	Hi-Lux Surf LN 130	0	RS999145	RS999352	RS55145 RS5145	—
	Hi-Lux Surf VZN 130	0	RS999145	RS999352	RS55145 RS5145	—
2008- Nov 95	Hi-Lux Surf RZN 180, RZN 185, VZN 185	0	—	RS999187	RS5187	—
<b>Toyota — Bandeirante</b>						
1993-84	All	0	RS999113	RS999113	—	—
<b>Toyota — Granvia / Hi-Ace</b>						
May 02- Apr 95	2WD	0	RS999250	RS999292	—	—
<b>Toyota — Hi-Lux Pickup</b>						
Apr 72- Mar 68	4x2 10 Series (RN)	0	—	—	RS5602	—
Jul 78- May 72	4x2 20 Series (RN)	0	—	—	RS5602	—



# Global Shocks (Non-US)

Year	Qualifier	Raised Height	RS9000XL		RS5000	
			Front	Rear	Front	Rear
<b>TOYOTA (Cont.)</b>						
<b>Toyota — Hi-Lux Pickup (Cont.)</b>						
Mar 84- Aug 78	4x2 30, 40 Series (LN, RN)	0	—	RS999113	RS5602	RS55113 RS5113
Mar 84- Jan 79	4x4 30 Series (LN, RN)	0	RS999136	—	RS5136	RS5116
Aug 91- Nov 83	4WD (Gen I)	0	RS999136	RS999144	RS5136	RS55144 RS5144
Aug 97- Nov 88	FR	0	—	—	RS55609 RS5609	RS5601
Apr 97- Sep 91	4WD (Gen II)	0	RS999145	RS999180	RS55145 RS5145	—
Jul 98- Aug 83	4x2 50 Series (LN, RN, YN)	0	—	RS999008	RS5602	RS5008
	4x4 60 Series (YN, LN) with Leaf Spring	0	RS999136	RS999144	RS5136	RS55144 RS5144
Aug 97- Aug 88	4x2 80 Series (RN, LN, YN)	0	—	RS999341	RS55609 RS5609	RS5601
	4x4 100 Series (YN, LN) Non IFS	0	RS999136	RS999144	RS5136	RS55144 RS5144
	4x4 100 Series (LN, RN) IFS	0	RS999145	RS999353	RS55145 RS5145	—
2005- Aug 97	4x2 140, 150 Series (LN, RZN)	0	—	—	RS55609 RS5609	RS5116
May 05- Sep 97	4x4 160, 170 Series (LN, RZN, KZN)	0	RS999145	RS999144	RS55145 RS5145	RS55144 RS5144
2008- Jul 05	4x2 15, 16 Series (TGN, GGN, KUN)	0	—	RS999188	RS5188	—
2012- Jul 05	4x4 25, 26 Series (GGN, KUN)	0	RS999782	RS999144	—	RS55144 RS5144
<b>Toyota — Hi-Lux Surf</b>						
May 89- Sep 85	4WD (Japan)	0	RS999145	RS999180	RS55145 RS5145	RS5187
	4WD (Middle East & New Zealand)	0	—	RS999180	—	—
	4WD (Ireland)	0	RS999145	RS999180	RS55145 RS5145	—
Nov 09- May 89	4WD	0	—	RS999187	—	RS5187
Jul 09- Nov 02	4WD – Exc. X-REAS (Japan)	0	RS999777	RS999305	—	—
	4WD (Middle East, New Zealand, & Ireland)	0	—	RS999305	—	—
<b>Toyota — Kijang</b>						
2011-03	2WD	0	—	RS999351	—	—
<b>Toyota — Landcruiser</b>						
Oct 85- Aug 80	60 Series	0	—	—	RS5158	RS55118
1990- Oct 85	60 Series	0	—	—	RS5158	RS55144 RS5144
1989-84	75 Series (BJ 75, HJ 75)	0	RS999354	RS999355	—	—
1997-90	80 Series (FJ 80, HDJ 80, HZJ 80, FZJ 80)	0	RS999356	RS999357	—	—
Jan 75- 1961	40 Series (to Chassis 1911114)	0	RS999335	RS999341	RS55119	—
Oct 84- 1961	40 Series (from Chassis 1911115)	0	RS999335	RS999118	RS55119	RS55118
1981-64	4WD FJ45 Wagon	50-75	RS999113 <sup>[200]</sup>	RS999116	RS55113 <sup>[25]</sup> RS5113 <sup>[25]</sup>	RS5116
		0	RS999119 <sup>[200]</sup>	RS999118	RS55119 <sup>[25]</sup> RS5119 <sup>[25]</sup>	RS55118
Dec 89- 64	70 Series (BJ, FJ, HJ)	0	RS999354	RS999144 RS999355	—	RS55144 RS5144

<sup>[25]</sup> Steering arm may contact shock body on RS5113, RS5119, RS999113 & RS999119 on FJ43 & FJ45. Install shock boot towards ground for additional clearance.  
<sup>[200]</sup> Steering arm may contact shock body on RS999113 & RS999119 on FJ43 & FJ45. Install shock boot towards ground for additional clearance.



# Global Shocks (Non-US)



Year	Qualifier	Raised Height	RS9000XL		RS5000	
			Front	Rear	Front	Rear
<b>TOYOTA (Cont.)</b>						
<b>Toyota — Landcruiser (Cont.)</b>						
Dec 89-84	70 Series (BJ, FJ, HJ) with Leaf Spring	0	RS999354	RS999355	—	—
1993-90	4WD LJ70/73	0	RS999158	RS999144	RS5158	RS55144 RS5144
1995-94	4WD KZJ70, KZJ73	0	RS999158	RS999144	RS5158	RS55144 RS5144
Dec 98-84	LJ 70 (LJ73, RJ70, RJ73) with Coil Spring	0	RS999201	—	RS5201	—
Aug 99-90	70 Series (FZJ, HZJ, PZJ) with Leaf Spring	0	RS999158	RS999144	RS5158	RS55144 RS5144
Aug 99-Apr 90	HZJ 71, HZJ 74	0	RS999342	RS999202	—	—
2007-Aug 99	78 Series (FZJ, HZJ, HDJ)	0	RS999342	RS999143	—	RS5143
	79 Series (FZJ, HZJ)	0	RS999342	RS999202	—	RS5202
Jan 98-Oct 89	80 Series (FJ, FZJ, HDJ, HZJ)	0	RS999207	RS999208	RS55207 RS5207	RS5208
2003-Apr 96	Prado	0	RS999762	RS999187	—	—
2008-98	105 Series (Non IFS) (FZJ, HZJ)	0	RS999358	RS999359	—	—
	100 (IFS) (HDJ, UZJ)	0	RS999358	RS999359	—	—
2008-03	Prado – Exc. Cars with electronic adjustable shock absorbers	0	RS999777	RS999357	—	—
<b>Toyota — Landcruiser Prado</b>						
2002-97	90 Series, 95 Series	0	RS999762	RS999187	—	—
2009-03	120 Series – Exc. TEMS & Active Control	0	RS999777	RS999357	—	—
2012-09	150 Series – Exc. TEMS & Active Control	0	RS999777	RS999357	—	—
<b>Toyota — Macho</b>						
1993-84	All	0	RS999113	RS999113	—	—
<b>Toyota — Regius Van</b>						
May 02-Apr 97	2WD	0	RS999250	RS999292	—	—
<b>Toyota — Touring Hiace</b>						
May 02-Aug 99	2WD	0	RS999250	RS999292	—	—
<b>TROLLER</b>						
<b>Troller — Jeep Troller</b>						
2011-01	T4	0	RS999350	RS999350	—	—
<b>VAUXHALL</b>						
<b>Vauxhall — Frontera</b>						
Sep 95-91	2 Door Frontera Sport with Leaf Spring	0	RS999214	—	RS55214 RS5214	RS55118 RS5118
	4 Door Frontera with Leaf Spring	0	RS999214	RS999341	RS55214 RS5214	—
1999-Sep 95	Frontera with Coil Spring	0	RS999318	RS999215	—	RS55215 RS5215
2008-99	2 Door Frontera	0	RS999214	—	RS55214 RS5214	—
	4 Door Frontera	0	RS999318	—	—	—
<b>Vauxhall — Monterey</b>						
Mar 95-92	Monterey	0	RS999214	RS999215	RS55214 RS5214	RS5214
1997-Apr 95	Monterey	0	—	RS999215	—	RS55215 RS5215



# Global Shocks (Non-US)

Year	Qualifier	Raised Height	RS9000XL		RS5000	
			Front	Rear	Front	Rear
<b>VAUXHALL (Cont.)</b>						
<b>Vauxhall — Monterey (Cont.)</b>						
2008-98	Monterey	0	—	RS999215	—	RS55215 RS5215
<b>VOLKSWAGEN COMMERCIAL</b>						
<b>Volkswagen Commercial — Taro</b>						
2008-89	4x2	0	—	RS999341	RS55609 RS5609	—
Mar 97-89	4x4	0	RS999136	RS999144	RS5136	RS55144 RS5144
Apr 97-89	4x4 Extra Cab Taro CL, Taro GL	0	RS999145	RS999353	RS55145 RS5145	—

# Global Suspension



Year	Model	Raised Height		Springs		Shock Absorbers	
		Front	Rear	Description	Part No.	Front	Rear
<b>FORD</b>							
<b>Ranger</b>							
10/11 – on	PX 2.2DT 3.2DT 4x4 Utility Coil Spring IFS	0	0	—	—	<b>RS55778</b> G3 G4	<b>RS55020</b> G5
	PX 2.2DT 4x4 Utility Coil Spring IFS	30	30-50	Front Coil Spring 0 to 85kg Load, 30mm Lift at 0kg	<b>RS40003</b> G2	<b>RS55778A</b> G3 G4	<b>RS55020A</b> G5
	PX 3.2DT 4x4 Utility Coil Spring IFS	30	30-50	Front Coil Spring 0 to 85kg Load, 30mm Lift at 0kg	<b>RS40004</b> G2	<b>RS55778A</b> G3 G4	<b>RS55020A</b> G5
<b>HOLDEN</b>							
<b>Colorado</b>							
06/12 – 26/04/13	RG 2.8DT 4x4 Utility Coil Spring IFS	0	0	—	—	<b>RS55779C</b> G0 G3 (0 to 85kg load)	<b>RS55021A</b> (0kg to GVM)
		30	25-45	Front Coil Spring 0 to 85kg Load, 30mm Lift at 0kg	<b>RS40019</b> G2 G8 G16	<b>RS55779B</b> G0 G3 (0 to 85kg load)	<b>RS55021D</b> (250kg to GVM)
							<b>RS55021B</b> (0kg to GVM)
							<b>RS55021C</b> (250kg to GVM)
27/04/13 – on	RG 2.8DT 4x4 Utility Coil Spring IFS	0	0	—	—	<b>RS55779C</b> G0 G3 (0 to 85kg load)	<b>RS55021A</b> (0kg to GVM)
		30	25-45	Front Coil Spring 0 to 85kg Load, 30mm Lift at 0kg	<b>RS40038</b> G0 G2 G8 G17	<b>RS55779B</b> G0 G3 (0 to 85kg load)	<b>RS55021D</b> (250kg to GVM)
				Front Coil Spring 90 to 120kg Load, 30mm Lift at 90kg	<b>RS40047</b> G0 G2 G8 G17		<b>RS55021B</b> (0kg to GVM)
							<b>RS55021C</b> (250kg to GVM)
<b>D-MAX</b>							
6/12 – on	3.0DT 4x4 Utility Coil Spring IFS	0	0	—	—	<b>RS55779A</b> G0 G3 (0 to 85kg load)	<b>RS55021A</b> (0kg to GVM)
		30	25-45	Front Coil Spring 0 to 85kg Load, 30mm Lift at 0kg	<b>RS40019</b> G2	<b>RS55779B</b> G0 G3 (0 to 85kg load)	<b>RS55021D</b> (250kg to GVM)
							<b>RS55021B</b> (0kg to GVM)
							<b>RS55021C</b> (250kg to GVM)
<b>MAZDA</b>							
<b>BT-50</b>							
10/11 – on	B22 2.2DT B32 3.2DT 4x4 Utility Coil Spring IFS	0	0	—	—	<b>RS55778</b> G3 G4	<b>RS55020</b> G5

G0 Product in development. G2 Available in red only, packed and sold as pairs. G3 Top mounting rubbers not included. Unit is compatible with OE rubbers. G4 Unit supplied with black plastic dirt shield. G5 Unit supplied with welded metal dirt shield. G8 To maintain 2/3 of OE rebound travel, long travel shock absorbers must be fitted. G16 Coil Upper End - Ground Flat compatible with vehicles with flat OE top mount pad. G17 Coil Upper End - Round compatible with vehicles with COIL SPRING STEPPED ISOLATOR GM Pt # 52057793.



# Global Suspension

Year	Model	Raised Height		Springs		Shock Absorbers	
		Front	Rear	Description	Part No.	Front	Rear
<b>MAZDA</b>							
<b>BT-50 (Cont.)</b>							
10/11 – on (Cont.)	B22 2.2DT 4x4 Utility Coil Spring IFS	30	30-50	Front Coil Spring 0 to 85kg Load, 30mm Lift at 0kg	<b>RS40003</b> [G2]	<b>RS55778A</b> [G3][G4]	<b>RS55020A</b> [G5]
	B32 3.2DT 4x4 Utility Coil Spring IFS	30	30-50	Front Coil Spring 0 to 85kg Load, 30mm Lift at 0kg	<b>RS40004</b> [G2]	<b>RS55778A</b> [G3][G4]	<b>RS55020A</b> [G5]
<b>MITSUBISHI</b>							
<b>Challenger / Pajero Sport</b>							
12/09 – 9/15	PB PC 2.5DT 4x4 Wagon Coil Spring IFS	0	0	—	—	<b>RS55801</b> [G3][G6]	<b>RS55113B</b>
		25	35	Front Coil Spring 0 to 85kg Load, 20mm Lift at 0kg	<b>RS40016</b> [G2][G7]	<b>RS55801A</b> [G3][G6]	<b>RS55364A</b>
				Rear Coil Spring 0 to 85kg Load, 20mm Lift at 0kg	<b>RS40020</b> [G2][G7]		
<b>Pajero</b>							
5/00 – 6/14	NM NP NS NT NW 3.2DT 4x4 LWB Wagon Coil Spring IFS and IRS	35	35	Front Coil Spring 0 to 85kg Load, 35mm Lift at 0kg	<b>RS40002</b> [G0][G2]	<b>RS55802A</b> [G0][G3][G6]	<b>RS55365A</b> [G0]
				Rear Coil Spring 0 to 85kg Load, 35mm Lift at 0kg	<b>RS40015</b> [G0][G2]		
<b>Triton / L200</b>							
7/06 – 12/14	ML MN 2.5DT 4x4 Utility Coil Spring IFS	0	0	—	—	<b>RS55801</b> [G3][G6]	<b>RS55113A</b>
		20	20-40	Front Coil Spring 0 to 85kg Load, 20mm Lift at 0kg	<b>RS40016</b> [G2][G7]	<b>RS55801A</b> [G3][G6]	<b>RS55118A</b>
<b>NISSAN</b>							
<b>Navara</b>							
12/05 – 2/15	D40 2.5DT 4x4 Utility Coil Spring IFS	0	0	—	—	<b>RS55787B</b> [G0][G3][G6]	<b>RS55311A</b>
		25	30-40	Front Coil Spring 0 to 85kg Load, 25mm Lift at 0kg	<b>RS40017</b> [G0][G2]	<b>RS55787A</b> [G0][G3][G6]	<b>RS55209</b>
3/15 – on	D23 Single Turbo 2.3DT 4x4 Utility Coil Spring IFS and Coil Spring rear	0	0	—	—	<b>RS55787E</b> [G0][G3][G6]	<b>RS55194A</b> [G0]
		30	30	Front Coil Spring 0 to 85kg Load, 30mm Lift at 0kg	<b>RS40035</b> [G0][G2][G8]	<b>RS55787D</b> [G0][G3][G6]	<b>RS55264A</b> [G0][G15]
				Rear Coil Spring 0kg to GVM, 30mm Lift at 0kg	<b>RS40036</b> [G0][G2][G8]		

[G0] Product in development. [G2] Available in red only, packed and sold as pairs. [G3] Top mounting rubbers not included. Unit is compatible with OE rubbers. [G4] Unit supplied with black plastic dirt shield. [G5] Unit supplied with welded metal dirt shield. [G6] No dust protection supplied. Dust protection incorporated in OE top mount. [G7] Check rebound travel at the wheel, 40mm of rebound travel must be maintained to ensure suspension is not in contact with rebound stops as this can result in reduced handling performance. Do not use coil spacers / trim packers that reduce rebound travel to less than 40mm. [G8] To maintain 2/3 of OE rebound travel, long travel shock absorbers must be fitted. [G15] To avoid contact or inversion of sway bar at full hang when using long travel shock absorbers, extended sway bar links must be fitted.

# Global Suspension



Year	Model	Raised Height		Springs		Shock Absorbers		
		Front	Rear	Description	Part No.	Front	Rear	
<b>NISSAN</b>								
<b>Navara (Cont.)</b>								
3/15 – on (Cont.)	D23 Single Turbo 2.3DT 4x4 Utility Coil Spring IFS and Coil Spring rear	30	30	Front Coil Spring 90 to 120kg Load, 30mm Lift at 90kg	<b>RS40039</b> G0 G2 G8	<b>RS55787D</b> G0 G3 G6	<b>RS55264B</b> G0 G15	
				Rear Coil Spring 250 to GVM Load, 30mm Lift at 250kg	<b>RS40041</b> G0 G2 G8			
	D23 Twin Turbo 2.3DT 4x4 Utility Coil Spring IFS and Coil Spring rear	0	0	—	—	<b>RS55787E</b> G0 G3 G6	<b>RS55194A</b> G0)	
				30	30			Front Coil Spring 0 to 85kg Load, 30mm Lift at 0kg
			Rear Coil Spring 0kg to GVM, 30mm Lift at 0kg	<b>RS40036</b> G0 G2 G8				
			30	30	Front Coil Spring 90 to 120kg Load, 30mm Lift at 90kg	<b>RS40040</b> G0 G2 G8	<b>RS55787D</b> G0 G3 G6	<b>RS55264B</b> G0 G15
					Rear Coil Spring 250 to GVM Load, 30mm Lift at 250kg	<b>RS40041</b> G0 G2 G8		
<b>Pathfinder</b>								
7/05 – 1/13	R51 2.5DT 4x4 Wagon Coil Spring IFS	0	0	—	—	<b>RS55787C</b> G0 G3 G6	<b>RS55312A</b>	
				25	50			Front Coil Spring 0 to 85kg Load, 25mm Lift at 0kg
				Rear Coil Spring 0kg to GVM, 50mm Lift at 0kg	<b>RS40022</b> G2 G8			
<b>Patrol</b>								
4/00 – on	GU (Y61) 3.0DT 4x4 LWB 5 Door Wagon Live Axle Front Suspension	50	50	Front Coil Spring 0 to 85kg Load, 50mm Lift at 0kg	<b>RS40000</b> G2 G8 G9 G10	<b>RS55211</b>	<b>RS55011</b> G11	
				Rear Coil Spring 0kg to GVM, 50mm Lift at 0kg	<b>RS40001</b> G2 G8 G10 G12			
<b>TOYOTA</b>								
<b>Hilux / Vigo</b>								
3/05 – 6/15	KUN25R 2.5DT GGN25R 4.0 4x4 Utility Coil Spring IFS	25	25-45	—	—	<b>RS55782A</b> G3 G4 (0 to 85kg load)	<b>RS55202A</b> (0kg to GVM)	
						<b>RS55782B</b> G3 G4 (90 to 120kg load)	<b>RS55202B</b> (250kg to GVM)	

G0 Product in development. G2 Available in red only, packed and sold as pairs. G3 Top mounting rubbers not included. Unit is compatible with OE rubbers. G4 Unit supplied with black plastic dirt shield. G6 No dust protection supplied. Dust protection incorporated in OE top mount. G8 To maintain 2/3 of OE rebound travel, long travel shock absorbers must be fitted. G9 To maintain wheel alignment and safe handling, castor correction kit must be fitted. G10 To avoid potential over-stressing of the coil spring, the use of bump stop spacers is recommended. G11 To avoid contact between sway bar and differential at full hang when using long travel shock absorber, extended sway bar links must be fitted. G12 To maintain brake balance and braking system performance with an increase in body height a Brake Proportioning Valve relocation kit must be installed. G15 To avoid contact or inversion of sway bar at full hang when using long travel shock absorbers, extended sway bar links must be fitted.



# Global Suspension

Year	Model	Raised Height		Springs		Shock Absorbers	
		Front	Rear	Description	Part No.	Front	Rear
<b>TOYOTA</b>							
<b>Hilux / Vigo (Cont.)</b>							
3/05 – 6/15 (Cont.)	KUN26R 3.0DT 4x4 Utility Coil Spring IFS	25	25-45	Front Coil Spring 0 to 85kg Load, 25mm Lift at 0kg	<b>RS40013</b> [G2]	<b>RS55782A</b> [G3][G4] (0 to 85kg load)	<b>RS55202A</b> (0kg to GVM)
				Front Coil Spring 90 to 120kg Load, 25mm Lift at 90kg	<b>RS40014</b> [G2]	<b>RS55782B</b> [G3][G4] (90 to 120kg load)	<b>RS55202B</b> (250kg to GVM)
<b>Landcruiser</b>							
3/07 – on	76 Series VDJ76R 4.5DT 4x4 5 Door Wagon Live Axle Front Suspension	50	50	—	—	<b>RS55013A</b> [G13][G14] (90 to 120kg load)	<b>RS55143B</b> (0kg to GVM)
				—	—	<b>RS55342</b> [G0]	<b>RS55143C</b> (250kg to GVM)
	79 Series VDJ79R 4.5DT 4x4 Utility Live Axle Front Suspension	0	0	—	—	<b>RS55342</b> [G0]	<b>RS55202C</b> [G0]
				Front Coil Spring 90 to 120kg Load, 50mm Lift at 90kg	<b>RS40037</b> [G0][G8][G9]	<b>RS55013A</b> [G13][G14] (90 to 120kg load)	<b>RS55143A</b> (250kg to GVM)
90 – 3/98	80 Series FJ80R, FZJ80R, HDJ80R, HZJ80R 4x4 All Body Types	0	0	—	—	<b>RS55207A</b>	<b>RS55208A</b>
				Front Coil Spring 0 to 85kg Load, 50mm Lift at 0kg	<b>RS40024</b> [G0][G2]	<b>RS55210A</b> [G9][G13]	<b>RS55212A</b>
				Rear Coil Spring 0 to GVM Load, 50mm Lift at 0kg	<b>RS40025</b> [G0][G2]		
	80 Series FJ80R, FZJ80R, HDJ80R, HZJ80R 4x4 (Heavy Duty constant load) All Body Types	50	50	Front Coil Spring 90 to 120kg Load, 50mm Lift at 90kg	<b>RS40026</b> [G0][G2]	<b>RS55210A</b> [G9][G13]	<b>RS55212B</b>
				Rear Coil Spring 250kg to GVM Load, 50mm Lift at 250kg	<b>RS40027</b> [G0][G2]		
3/98 – 8/07	FZJ105R, HZJ105R (Excluding I.F.S.) 4x4 All Body Variants	0	0	—	—	<b>RS55207A</b>	<b>RS55208A</b>
				Front Coil Spring 0 to 85kg Load, 50mm Lift at 0kg	<b>RS40024</b> [G0][G2]	<b>RS55210A</b> [G9][G13]	<b>RS55212A</b>
				Rear Coil Spring 0 to GVM Load, 50mm Lift at 0kg	<b>RS40025</b> [G0][G2]		
		50	50	Front Coil Spring 90 to 120kg Load, 50mm Lift at 90kg	<b>RS40026</b> [G0][G2]	<b>RS55210A</b> [G9][G13]	<b>RS55212B</b>
				Rear Coil Spring 250kg to GVM Load, 50mm Lift at 250kg	<b>RS40027</b> [G0][G2]		

[G0] Product in development. [G2] Available in red only, packed and sold as pairs. [G3] Top mounting rubbers not included. Unit is compatible with OE rubbers. [G4] Unit supplied with black plastic dirt shield. [G8] To maintain 2/3 of OE rebound travel, long travel shock absorbers must be fitted. [G9] To maintain wheel alignment and safe handling, castor correction kit must be fitted. [G13] To avoid contact between sway bar and drive shaft at full hang when using long travel shock absorber, sway bar spacers must be fitted. [G14] To avoid over-stressing of ABS line (where applicable) when using long travel shock absorber, ABS line relocation kit must be fitted.

Footnotes must be read! They contain important information and recommendations pertaining to certain applications.

# Global Suspension



Year	Model	Raised Height		Springs		Shock Absorbers	
		Front	Rear	Description	Part No.	Front	Rear
<b>TOYOTA</b>							
<b>Landcruiser (Cont.)</b>							
11/07 on	UZJ200R 4.7ltr URJ202R 4.6ltr VDJ200R 4.5ltr DTT 4x4 Wagon	0	0	—	—	<b>RS55765A</b> [G3]	<b>RS55359A</b>
		30-50	30	Rear Coil Spring 0 to 250kg Load, 30mm Lift at 0kg	<b>RS40032</b> [G0][G2][G8]	<b>RS55765B</b> [G0][G3]	<b>RS55277A</b> [G0]
		30-50	30	Rear Coil Spring 250 to GVM Load, 30mm Lift at 250kg	<b>RS40034</b> [G0][G2][G8]	<b>RS55765C</b> [G0][G3]	<b>RS55277B</b> [G0]
	VDJ200R 4.5ltr DTT 4x4 Wagon GX, GXL non KDSS	50	30	Front Coil Spring 0 to 85kg Load, 50mm Lift at 0kg	<b>RS40031</b> [G0][G2][G8]	<b>RS55765B</b> [G0][G3]	<b>RS55277A</b> [G0]
				Rear Coil Spring 0 to GVM Load, 30 mm Lift at 0kg	<b>RS40032</b> [G0][G2][G8]		
		50	30	Front Coil Spring 90 to 120kg Load, 50mm Lift at 0kg	<b>RS40033</b> [G0][G2][G8]	<b>RS55765C</b> [G0][G3]	<b>RS55277B</b> [G0]
Rear Coil Spring 250kg to GVM Load, 30mm Lift at 0kg				<b>RS40034</b> [G0][G2][G8]			
<b>Landcruiser Prado</b>							
2/03 – 11/09	GRJ120R 4.0 RZJ120R 2.7 4x4 LWB 5 Door Wagon Coil Spring IFS Excl. Adj. Suspension	30	50	Rear Coil Spring 0kg to GVM, 50mm Lift at 0kg	<b>RS40023</b> [G2][G8]	<b>RS55777A</b>	<b>RS55302</b> [G0] <b>RS55357A</b> [G1]
				Front Coil Spring 0 to 85kg Load, 40mm Lift at 0kg	<b>RS40013</b> [G2]		<b>RS55777A</b>
	30	50	Rear Coil Spring 0kg to GVM, 50mm Lift at 0kg	<b>RS40023</b> [G2][G8]			
			GRJ150R 4.0 GX and GXL, non KDSS Coil Spring Only 4x4 LWB 5 Door Wagon	0	0	—	—
11/09 – on	GRJ150R 4.0 GX and GXL, non KDSS Coil Spring Only 4x4 LWB 5 Door Wagon	30	45	Rear Coil Spring 0kg to GVM, 45mm Lift at 0kg	<b>RS40023</b> [G2][G8]	<b>RS55783B</b> (0kg to GVM)	<b>RS55302</b> (0kg to GVM)
				KDJ150R 3.0DT GDJ150R 2.8DT GX and GXL, non KDSS Coil Spring Only 4x4 LWB 5 Door Wagon	0		
	KDJ150R 3.0DT GDJ150R 2.8DT GX and GXL, non KDSS Coil Spring Only 4x4 LWB 5 Door Wagon	30	45	Front Coil Spring 0 to 85kg Load, 30mm Lift at 0kg	<b>RS40013</b> [G2]	<b>RS55783B</b> [G0][G3][G4] (0kg to GVM)	<b>RS55302</b> (0kg to GVM)
				Rear Coil Spring 0kg to GVM, 45mm Lift at 0kg	<b>RS40023</b> [G2][G8]		

[G0] Product in development. [G1] While stocks last. [G2] Available in red only, packed and sold as pairs. [G3] Top mounting rubbers not included. Unit is compatible with OE rubbers. [G4] Unit supplied with black plastic dirt shield. [G8] To maintain 2/3 of OE rebound travel, long travel shock absorbers must be fitted.





# Global Suspension

Year	Model	Raised Height		Springs		Shock Absorbers	
		Front	Rear	Description	Part No.	Front	Rear
<b>TOYOTA</b>							
<b>Landcruiser Prado (Cont.)</b>							
11/09 – on (Cont.)	KDJ150R 3.0DT GDJ150R 2.8DT GX and GXL, non KDSS Coil Spring Only 4x4 LWB 5 Door Wagon	40	45	Front Coil Spring 0 to 85kg Load, 40mm Lift at 0kg	<b>RS40029</b> [G0][G2][G8]	—	—
				Rear Coil Spring 0kg to GVM, 45mm Lift at 0kg	<b>RS40023</b> [G2][G8]		
		40	45	Front Coil Spring 90 to 120kg Load, 40mm Lift at 90kg	<b>RS40014</b> [G2][G8]	<b>RS55783C</b> [G0][G3][G4] (90kg to 120kg)	<b>RS55302A</b> [G0] (250kg to GVM)
				Rear Coil Spring 250kg to GVM, 45mm Lift at 250kg	<b>RS40030</b> [G2][G8]		

[G0] Product in development. [G2] Available in red only, packed and sold as pairs. [G3] Top mounting rubbers not included. Unit is compatible with OE rubbers.  
[G4] Unit supplied with black plastic dirt shield. [G8] To maintain 2/3 of OE rebound travel, long travel shock absorbers must be fitted.



# Numerical Listing

Vehicle	Year	Pos.	Vehicle	Year	Pos.	Vehicle	Year	Pos.
<b>RS705</b>			<b>RS747 (Cont.)</b>			<b>RS984</b>		
<b>Rancho® U-Bolt Kit</b>			<b>Rancho® U-Bolt Kit</b>			<b>Rancho® Bushing Kit</b>		
Chevrolet – Blazer - Full Size 4WD	86-76		Dodge/Ram – Pickup - Ram 3500 1 Ton 4WD	13-03		Universal - Non Application Part		—
Chevrolet – Pickup - K10 1/2 Ton 4WD	86-76		<b>RS906</b>			<b>RS992</b>		
Chevrolet – Pickup - K20 3/4 Ton 4WD	83-76		<b>Rancho® DuraCrush Suspension Bushing Kit</b>			<b>Rancho® Bushing Kit</b>		
Chevrolet – Pickup - V10 1/2 Ton 4WD	1987		Jeep – Wrangler	18-07		Universal - Non Application Part		—
Chevrolet – Suburban - K10 1/2 Ton 4WD	86-76			16-07	F	<b>RS996</b>		
Chevrolet – Suburban - K20 3/4 Ton 4WD	83-76		<b>RS954</b>			<b>Rancho® DuraCrush Suspension Bushing Kit</b>		
Chevrolet – Suburban - V10 1/2 Ton 4WD	1987		<b>Rancho® DuraCrush Suspension Bushing Kit</b>			Jeep – TJ	06-97	F
GMC – Jimmy	86-76		Chevrolet – Blazer - Full Size	87-73		Jeep – Wrangler	05-97	F
GMC – Pickup - K15/1500 1/2 Ton 4WD	86-76		Chevrolet – Pickup - K10 1/2 Ton - 4WD	86-73		<b>RS1927</b>		
GMC – Pickup - K25/2500 3/4 Ton 4WD	83-76		Chevrolet – Pickup - V10 1/2 Ton - 4WD	1987		<b>Rancho® Shock Absorber Boot Kit</b>		
GMC – Pickup - V1500 1/2 Ton 4WD	1987		Chevrolet – Suburban - K10 1/2 Ton - 4WD	86-73		Universal - Non Application Part		—
GMC – Suburban - K25/2500 3/4 Ton 4WD	83-76		Chevrolet – Suburban - V10 1/2 Ton - 4WD	1987		<b>RS1937</b>		
GMC – Suburban - V1500 1/2 Ton 4WD	1987		GMC – Jimmy - Full Size	87-73		<b>Rancho® Shock Absorber Boot Kit</b>		
<b>RS711</b>			GMC – Pickup - K15/1500 1/2 Ton - 4WD	86-73		Universal - Non Application Part		—
<b>Rancho® U-Bolt Kit</b>			GMC – Pickup - V1500 1/2 Ton - 4WD	1987		<b>RS1950</b>		
Jeep – CJ3 4WD	63-59		GMC – Suburban - K15/1500 1/2 Ton - 4WD	86-73		<b>Rancho® Shock Absorber Boot Kit</b>		
Jeep – CJ5 4WD	83-76		GMC – Suburban - V1500 1/2 Ton - 4WD	1987		Universal - Non Application Part		—
	68-59		<b>RS970</b>			<b>RS1951</b>		
Jeep – CJ6 4WD	68-59		<b>Rancho® DuraCrush Suspension Bushing Kit</b>			<b>Rancho® Shock Absorber Boot Kit</b>		
Jeep – CJ7 4WD	86-76		Jeep – Wrangler	93-87	B	Universal - Non Application Part		—
Jeep – Scrambler 4WD	85-81		<b>RS972</b>			<b>RS1952</b>		
Jeep – Willy's 4WD	58-46		<b>Rancho® DuraCrush Suspension Bushing Kit</b>			<b>Rancho® Shock Absorber Boot Kit</b>		
	43-42		Jeep – CJ5	83-76		Universal - Non Application Part		—
<b>RS712</b>			Jeep – CJ7	86-76		<b>RS5001</b>	(P816)	
<b>Rancho® U-Bolt Kit</b>			<b>RS973</b>			<b>Rancho® RS5000™ Shock Absorber</b>		
Jeep – CJ5 4WD	83-72		<b>Rancho® DuraCrush Suspension Bushing Kit</b>			"Chevrolet – Pickup (1 Ton) 4WD (Silverado, K & V Models)"	00-77	F
Jeep – CJ6 4WD	75-72		Jeep – CJ5	75-55		"Chevrolet – Pickup (1/2 Ton) 4WD (Silverado, K & V Models)"	99-69	F
Jeep – CJ7 4WD	86-76		Jeep – CJ5A	68-64		"Chevrolet – Pickup (3/4 Ton) 4WD (Silverado, K & V Models)"	00-69	F
Jeep – Scrambler 4WD	85-81		Jeep – CJ6	75-56		"GMC – Pickup (1 Ton) 4WD (Sierra, K & V Models)"	00-77	F
<b>RS713</b>			Jeep – CJ6A	68-64		"GMC – Pickup (1/2 Ton) 4WD (Sierra, K & V Models)"	99-69	F
<b>Rancho® U-Bolt Kit</b>			Jeep – Willys	58-42		"GMC – Pickup (3/4 Ton) 4WD (Sierra, K & V Models)"	00-69	F
Jeep – CJ5 4WD	75-69		Jeep – Willys – CJ2A	49-45		Chevrolet – Blazer - Full Size 4WD	91-73	F
Jeep – CJ6 4WD	75-71		Willys – CJ3A	53-49		Chevrolet – Blazer 4WD Full Size (K & V Models)	94-69	F
<b>RS714</b>			Willys – CJ3B	58-53		Chevrolet – Pickup - K10 1/2 Ton 4WD	86-73	F
<b>Rancho® U-Bolt Kit</b>			<b>RS975</b>			Chevrolet – Pickup - K20 3/4 Ton 4WD	83-73	F
Jeep – CJ3 4WD	63-59		<b>Rancho® DuraCrush Suspension Bushing Kit</b>			Chevrolet – Pickup - V10 1/2 Ton 4WD	1987	F
Jeep – CJ5 4WD	71-59		Jeep – Cherokee	86-74		Chevrolet – Suburban - K10 1/2 Ton 4WD	86-73	F
Jeep – CJ6 4WD	1971		Jeep – J10	86-74		Chevrolet – Suburban - K20 3/4 Ton 4WD	83-73	F
	68-59		Jeep – J20	86-74		Chevrolet – Suburban - V10 1/2 Ton 4WD	88-87	F
Jeep – Willy's 4WD	58-46		Jeep – Wagoneer	86-74	F	Chevrolet – Suburban - V1500 1/2 Ton 4WD	91-89	F
	43-42		<b>RS978</b>			Chevrolet – Suburban (1/2 Ton) 4WD	91-69	F
<b>RS720</b>			<b>Rancho® Bushing Kit</b>			Chevrolet – Suburban (3/4 Ton) 4WD	98-69	F
<b>Rancho® U-Bolt Kit</b>			Universal - Non Application Part		—	Chevrolet – Tahoe 4WD	00-95	F
Jeep – Wrangler	95-87		<b>RS980</b>			GMC – Jimmy	91-73	F
<b>RS721</b>			<b>Rancho® Bushing Kit</b>			GMC – Jimmy 4WD Full Size (K & V Models)	91-69	F
<b>Rancho® U-Bolt Kit</b>			Universal - Non Application Part		—			
Jeep – Wrangler	95-87		<b>RS982</b>					
<b>RS747</b>			<b>Rancho® DuraCrush Suspension Bushing Kit</b>					
<b>Rancho® U-Bolt Kit</b>			Jeep – Wrangler	93-87	F			
Dodge/Ram – Pickup - Ram 2500 3/4 Ton 4WD	13-03							

# Numerical Listing



Vehicle	Year	Pos.	Vehicle	Year	Pos.	Vehicle	Year	Pos.
<b>RS5001</b> (Cont.)		(P816)	<b>RS5010</b> (Cont.)		(P915,P1057,P920)	<b>RS5040</b>		(P1134)
<b>Rancho® RS5000™ Shock Absorber</b>			<b>Rancho® RS5000™ Shock Absorber</b>			<b>Rancho® RS5000™ Shock Absorber</b>		
GMC – Pickup - K15/1500 1/2 Ton 4WD	86-73	F	Mazda – Pickup B Series 4WD	97-94	R	Toyota – Pickup Tundra 4WD	06-00	R
GMC – Pickup - K25/2500 3/4 Ton 4WD	83-73	F	Mitsubishi – Triton / L200	06-96	R	<b>RS5041</b>		(P1134)
GMC – Pickup - V1500 1/2 Ton 4WD	1987	F	<b>RS5012</b>		(P915,P934)	<b>Rancho® RS5000™ Shock Absorber</b>		
GMC – Suburban - K15/1500 1/2 Ton 4WD	76-73	F	<b>Rancho® RS5000™ Shock Absorber</b>			Toyota – Pickup Tundra 2WD 06-00 R		
GMC – Suburban - K25/2500 3/4 Ton 4WD	83-73	F	Extended Length Shocks – For Custom Off Road Use Only			<b>RS5042</b>		(P1167)
GMC – Suburban - V1500 1/2 Ton 4WD	91-87	F	<b>RS5014</b>		(P1134)	<b>Rancho® RS5000™ Shock Absorber</b>		
GMC – Suburban 4WD	98-69	F	<b>Rancho® RS5000™ Shock Absorber</b>			Ford – Pickup (1 Ton) 4WD (F Series) 20-05 F		
GMC – Yukon 4WD	00-92	F	Ford – Pickup (1/2 Ton) 4WD (F Series) 79-77 F			Ford – Pickup (3/4 Ton) 4WD (F Series) 20-05 F		
<b>RS5005</b>		(No Parts Pack)	<b>RS5017</b>					(P1135)
<b>Rancho® RS5000™ Shock Absorber</b>			<b>Rancho® RS5000™ Shock Absorber</b>			<b>Rancho® RS5000™ Shock Absorber</b>		
Dodge – Pickup (1 Ton) 4WD (Ram 3500 & W Models)	93-69	R	Ford – Bronco (Full Size Models) 4WD 79-78 F			Ford – Pickup - F250 Series Super Duty 3/4 Ton 4WD 20-05 F		
Dodge – Pickup (1/2 Ton) 4WD (Ram 1500 & W Models)	93-72	R	Ford – Pickup (1/2 Ton) 4WD (F Series) 79-78 F			Ford – Pickup - F350 Series Super Duty 1 Ton 4WD 19-05 F		
Dodge – Pickup (3/4 Ton) 4WD (Ram 2500 & W Models)	93-72	R	Toyota – 4Runner 85-84 F			Ford – Pickup (1 Ton) 4WD (F Series) 16-05 F		
Dodge – Ramcharger 4WD	93-76	R	Toyota – Pickup (Compact) Series 4WD 85-79 F			Ford – Pickup (3/4 Ton) 4WD (F Series) 16-05 F		
Plymouth – Trailduster 4WD	81-76	R	<b>RS5029</b>		(P1135)	<b>RS5044</b>		
<b>RS5006</b>		(P915,P1057)	<b>Rancho® RS5000™ Shock Absorber</b>			<b>Rancho® RS5000™ Shock Absorber</b>		
<b>Rancho® RS5000™ Shock Absorber</b>			Daihatsu – Taft / Rocky / Four Track 08-93 F			Dodge – Pickup (1 Ton) 4WD (Ram 3500 & W Models) 13-03 F		
Toyota – Pickup Tacoma 2WD	04-95	R	Dodge – Durango 4WD 03-98 F			Dodge – Pickup (3/4 Ton) 2WD (Ram 2500 & D Models) 19-14 R		
<b>RS5007</b>		(No Parts Pack)	Ford – Bronco (Full Size Models) 4WD 96-80 F			Dodge – Pickup (3/4 Ton) 4WD (Ram 2500 & W Models) 19-14 B		
<b>Rancho® RS5000™ Shock Absorber</b>			Ford – Pickup (1 Ton) 2WD (F Series) 98-80 F			Ford – Pickup - F250 Series Super Duty 3/4 Ton 4WD 20-05 F		
Ford – Pickup / Chassis Cab F-450 2WD	98-93	R	Ford – Pickup (1/2 Ton) 2WD (F Series) 96-80 F			Ford – Pickup - F350 Series Super Duty 1 Ton 4WD 20-05 F		
Ford – Pickup Ranger (Light Duty) 2WD	95-93	R	Ford – Pickup (1/2 Ton) 4WD (F Series) 96-80 F			Ford – Pickup (1 Ton) 4WD (F Series) 16-05 F		
<b>RS5008</b>		(P915,P1057)	Ford – Pickup (3/4 Ton) 2WD (F Series) 97-80 F			Ford – Pickup (3/4 Ton) 4WD (F Series) 16-05 F		
<b>Rancho® RS5000™ Shock Absorber</b>			<b>RS5034</b>		(P915,P1013)	<b>RS5045</b>		
Dodge – Pickup (1/2 Ton) 4WD (Ram 1500 & W Models)	01-94	F	<b>Rancho® RS5000™ Shock Absorber</b>			(No Parts Pack)		
Dodge – Pickup (3/4 Ton) 4WD (Ram 2500 & W Models)	02-94	F	Extended Length Shocks – For Custom Off Road Use Only			<b>Rancho® RS5000™ Shock Absorber</b>		
Isuzu – Amigo 2WD	94-89	R	<b>RS5036</b>		(P915,P1013)	Ford – Pickup (1 Ton) 4WD (F Series) 10-05 R		
Isuzu – Amigo 4WD	94-89	R	<b>Rancho® RS5000™ Shock Absorber</b>			Ford – Pickup (3/4 Ton) 4WD (F Series) 16-99 R		
Isuzu – Mu	98-89	R	Extended Length Shocks – For Custom Off Road Use Only			<b>RS5046</b>		
Isuzu – Pickup Series 2WD	90-89	R	<b>RS5039</b>		(P1134,P1013)	(No Parts Pack)		
Isuzu – Pickup Series 4WD	90-89	R	<b>Rancho® RS5000™ Shock Absorber</b>			<b>Rancho® RS5000™ Shock Absorber</b>		
Toyota – Hi-Lux Pickup	98-83	R	Ford – Bronco II 2WD 90-86 F			Ford – Pickup (1 Ton) 2WD (F Series) 16-05 R		
<b>RS5009</b>		(P1134)	Ford – Bronco II 4WD 90-83 F			Ford – Pickup (1 Ton) 4WD (F Series) 16-05 R		
<b>Rancho® RS5000™ Shock Absorber</b>			Ford – Explorer 2WD 94-91 F			Ford – Pickup (3/4 Ton) 2WD (F Series) 16-05 R		
Ford – Pickup (1/2 Ton) 2WD (F Series)	79-70	R	Ford – Explorer 4WD 94-91 F			<b>RS5047</b>		
Ford – Pickup (1/2 Ton) 4WD (F Series)	79-70	R	Ford – Pickup Ranger (Light Duty) 2WD 97-83 F			(No Parts Pack)		
Ford – Pickup (3/4 Ton) 2WD (F Series)	79-70	R	Ford – Pickup Ranger (Light Duty) 4WD 97-83 F			<b>Rancho® RS5000™ Shock Absorber</b>		
Ford – Pickup (3/4 Ton) 4WD (F Series)	79-77	R	Ford – Van (1/2 Ton) E Series - Inc. Club Wagon 91-75 F			Ford – Pickup - F350 Series Super Duty 1 Ton 4WD 15-11 R		
<b>RS5010</b>		(P915,P1057,P920)	Mazda – Navajo 2WD 94-92 F			Ford – Pickup (1 Ton) 4WD (F Series) 16-05 R		
<b>Rancho® RS5000™ Shock Absorber</b>			Mazda – Navajo 4WD 94-91 F			<b>RS5048</b>		
Dodge – Durango 4WD	03-98	R	Mazda – Pickup B Series 2WD 97-86 F			(P1167)		
Dodge – Pickup Dakota 4WD	04-97	R	Mazda – Pickup B Series 4WD 97-87 F			<b>Rancho® RS5000™ Shock Absorber</b>		
Ford – Pickup Ranger (Light Duty) 2WD	92-83	R	Mazda – Proceed 99-89 F			Dodge – Pickup (3/4 Ton) 4WD (Ram 2500 & W Models) 19-14 B		
Ford – Pickup Ranger (Light Duty) 4WD	92-83	R	Mazda – Proceed Marvie 99-90 F			Ford – Pickup (3/4 Ton) 4WD (F Series) 16-05 F		
<b>RS5011</b>		(P915,P1057,P920)	<b>RS5056</b>					(No Parts Pack)
<b>Rancho® RS5000™ Shock Absorber</b>			<b>Rancho® RS5000™ Shock Absorber</b>			<b>Rancho® RS5000™ Shock Absorber</b>		
Dodge – Pickup (1 Ton) 4WD (Ram 3500 & W Models)	13-03	R	Dodge – Pickup (1 Ton) 4WD (Ram 1500 & W Models)			Dodge – Pickup (1 Ton) 4WD (Ram 3500 & W Models) 13-03 R		
Dodge – Pickup (1/2 Ton) 4WD (Ram 1500 & W Models)	08-06	R	Dodge – Pickup (1/2 Ton) 4WD (Ram 1500 & W Models)			Dodge – Pickup (1/2 Ton) 4WD (Ram 1500 & W Models) 08-06 R		



# Numerical Listing

Vehicle	Year	Pos.	Vehicle	Year	Pos.	Vehicle	Year	Pos.
<b>RS5056 (Cont.)</b>	(No Parts Pack)		<b>RS5112 (Cont.)</b>	(P913,P915)		<b>RS5113 (Cont.)</b>	(P916)	
<b>Rancho® RS5000™ Shock Absorber</b>			<b>Rancho® RS5000™ Shock Absorber</b>			<b>Rancho® RS5000™ Shock Absorber</b>		
Dodge – Pickup (3/4 Ton) 4WD (Ram 2500 & W Models)	13-03	R	GMC – Pickup - V1500 1/2 Ton 4WD	1987	R	GMC – Jimmy 4WD Full Size (K & V Models)	91-81	F
Dodge/Ram – Pickup - Ram 2500 3/4 Ton 4WD	13-03	R	GMC – Suburban - K15/1500 1/2 Ton 4WD	76-73	R	GMC – Suburban 4WD	91-81	F
Dodge/Ram – Pickup - Ram 3500 1 Ton 4WD	13-03	R	GMC – Suburban - V1500 1/2 Ton 4WD	91-87	R	GMC – Van (1 Ton) Savana & G Models - Inc. Rally & Vandura	91-70	R
<b>RS5111 (No Parts Pack)</b>			<b>RS5113 (P916)</b>			<b>RS5113 (Cont.)</b>		
<b>Rancho® RS5000™ Shock Absorber</b>			<b>Rancho® RS5000™ Shock Absorber</b>			<b>Rancho® RS5000™ Shock Absorber</b>		
Dodge – Pickup (1 Ton) 4WD (Ram 3500 & W Models)	93-76	F	Mazda – Pickup B Series 2WD	09-01	R	GMC – Van (1/2 Ton) Savana & G Models - Inc. Rally & Vandura	95-70	R
Dodge – Pickup (1/2 Ton) 4WD (Ram 1500 & W Models)	69-65	R	Mazda – Pickup B Series 4WD	10-98	R	GMC – Van (3/4 Ton) Savana & G Models - Inc. Rally & Vandura	95-70	R
Dodge – Pickup (3/4 Ton) 4WD (Ram 2500 & W Models)	93-61	F	Toyota – Pickup (Compact) Series 4WD	83-79	R	International – Scout	80-72	R
Dodge – Ramcharger 4WD	93-74	F	<b>RS5113 (P916)</b>			International – Scout	1971	B
<b>RS5112 (P913,P915)</b>			<b>Rancho® RS5000™ Shock Absorber</b>			International – Scout	70-61	F
<b>Rancho® RS5000™ Shock Absorber</b>			<b>Rancho® RS5000™ Shock Absorber</b>			Isuzu – Pickup Series 2WD	95-91	R
"Chevrolet – Pickup (1 Ton) 4WD (Silverado, K & V Models)"	68-67	R	"Chevrolet – Pickup (1 Ton) 2WD (Silverado, C & R Models)"	72-67	R	Isuzu – Pickup Series 4WD	95-91	R
"Chevrolet – Pickup (1/2 Ton) 4WD (Silverado, K & V Models)"	87-67	R	"Chevrolet – Pickup (1/2 Ton) 2WD (Silverado, C & R Models)"	72-67	R	Jeep – CJ Series 2WD	75-72	B
"Chevrolet – Pickup (3/4 Ton) 4WD (Silverado, K & V Models)"	87-67	R	"Chevrolet – Pickup (1/2 Ton) 4WD (Silverado, K & V Models)"	87-81	F	Jeep – CJ Series 4WD	86-82	B
"GMC – Pickup (1/2 Ton) 4WD (Sierra, K & V Models)"	87-67	R	"Chevrolet – Pickup (3/4 Ton) 2WD (Silverado, C & R Models)"	72-67	R	Jeep – CJ3 4WD	81-76	B
"GMC – Pickup (3/4 Ton) 4WD (Sierra, K & V Models)"	87-67	R	"Chevrolet – Pickup (1/2 Ton) 4WD (Silverado, K & V Models)"	87-81	F	Jeep – CJ5 4WD	75-53	B
Chevrolet – Blazer - Full Size 4WD	91-73	R	"GMC – Pickup (1 Ton) 2WD (Sierra, C & R Models)"	72-67	R	Jeep – CJ6 4WD	52-41	R
Chevrolet – Blazer 2WD Full Size (C Models)	82-69	R	"GMC – Pickup (1/2 Ton) 2WD (Sierra, C & R Models)"	72-67	R	Jeep – CJ7 4WD	63-59	R
Chevrolet – Blazer 4WD Full Size (K & V Models)	91-69	R	"GMC – Pickup (3/4 Ton) 2WD (Sierra, K & V Models)"	87-81	F	Jeep – CJ5 4WD	83-82	B
Chevrolet – Pickup - K10 1/2 Ton 4WD	86-73	R	"GMC – Pickup (3/4 Ton) 4WD (Sierra, K & V Models)"	87-81	F	Jeep – CJ6 4WD	75-59	B
Chevrolet – Pickup - V10 1/2 Ton 4WD	1987	R	"Nissan – Cab, King Cab, Navara"	05-85	R	Jeep – CJ7 4WD	75-71	B
Chevrolet – Suburban - K10 1/2 Ton 4WD	86-73	R	Chevrolet – Blazer 2WD Full Size (C Models)	72-69	R	Jeep – DJ Dispatcher 2WD	68-59	B
Chevrolet – Suburban - V10 1/2 Ton 4WD	88-87	R	Chevrolet – Blazer 4WD Full Size (K & V Models)	91-81	F	Jeep – DJ Dispatcher 4WD	86-82	B
Chevrolet – Suburban - V1500 1/2 Ton 4WD	91-89	R	Chevrolet – Pickup LUV (Light Duty) 2WD	83-72	R	Jeep – Grand Wagoneer 4WD	91-84	B
Chevrolet – Suburban (1/2 Ton) 4WD	91-67	R	Chevrolet – Pickup LUV (Light Duty) 4WD	83-79	R	Jeep – J10 4WD	86-84	R
Chevrolet – Suburban (3/4 Ton) 4WD	91-67	R	Chevrolet – Suburban (1/2 Ton) 4WD	91-81	F	Jeep – Jeepster (Inc. Commando) 4WD	73-69	B
Dodge – Pickup (1/2 Ton) 2WD (Ram 1500 & D Models)	00-94	R	Chevrolet – Suburban (3/4 Ton) 4WD	91-81	F	Jeep – M Series (Military Jeep) 4WD	62-47	R
Ford – Expedition 4WD	02-97	R	Chevrolet – Van (1 Ton) Express & G Models - Inc. Sportvan	91-70	R	Jeep – M Series (Military Jeep) 4WD	75-53	B
Ford – Pickup (1 Ton) 4WD (F Series)	98-86	R	Chevrolet – Van (1/2 Ton) Express & G Models - Inc. Sportvan	95-70	R	Jeep – Models	52-41	R
Ford – Pickup (1/2 Ton) 4WD (F Series)	96-80	R	Chevrolet – Van (3/4 Ton) Express & G Models - Inc. Sportvan	95-70	R	Jeep – Pickup Gladiator (J Series) 4WD	86-82	B
Ford – Pickup (3/4 Ton) 2WD (F Series)	96-87	R	Dodge – Van (1 Ton) Ram & B Models - Inc. Wagon	03-71	R	Jeep – Pickup Pioneer (J Series) 4WD	—	R
Ford – Pickup (3/4 Ton) 4WD (F Series)	99-80	R	Dodge – Van (1/2 Ton) Ram & B Models - Inc. Wagon	03-71	R	Jeep – Scrambler 4WD	85-82	B
Ford – Pickup / Chassis Cab F-450 2WD	98-93	F	Dodge – Van (3/4 Ton) Ram & B Models - Inc. Wagon	03-71	R	Jeep – Wagoneer 4WD	1981	R
GMC – Jimmy	91-73	R	Ford – Bronco (Full Size Models) 4WD	79-66	R	Jeep – Wagoneer 4WD	83-76	B
GMC – Jimmy 2WD Full Size (C Models)	82-69	R	Ford – Pickup (1/2 Ton) 4WD (F Series)	65-61	R	Jeep – Wagoneer 4WD	1975	F
GMC – Jimmy 4WD Full Size (K & V Models)	91-69	R	Ford – Pickup (3/4 Ton) 4WD (F Series)	65-61	R	Jeep – Willy's 4WD	74-63	B
GMC – Pickup - K15/1500 1/2 Ton 4WD	86-73	R	GMC – Jimmy 2WD Full Size (C Models)	72-69	R	Jeep – Willy's 4WD	58-55	B
						Jeep – Willy's 4WD	54-46	R
						Jeep – Wrangler (YJ Series)	43-42	R
						Mitsubishi – Jeep	95-87	R
						Nissan – Datsun	98-61	B
						Nissan – Frontier 2WD	02-82	R
						Nissan – Frontier 4WD	04-98	R
						Nissan – Pickup Series 2WD	04-98	R
						Nissan – Pickup Series 4WD	97-86	R
						Plymouth – PB Models (1/2 Ton) Van	97-83	R
						Plymouth – PB Models (3/4 Ton) Van	83-74	R
						Plymouth – Trailduster 4WD	83-74	R
						Renault – Jeep (See Jeep Listing)	81-74	F
						Ssang Yong – Korando	86-82	B
						Toyota – Hi-Lux Pickup	—	R
						Toyota – Land Cruiser	84-78	R
						U.S. Postal Vehicle – FJ Series 2WD	84-75	F
							74-64	B
							—	B



# Numerical Listing



Vehicle	Year	Pos.	Vehicle	Year	Pos.	Vehicle	Year	Pos.
<b>RS5114</b> (P939) <b>Rancho® RS5000™ Shock Absorber</b>			<b>RS5116 (Cont.)</b> (P916) <b>Rancho® RS5000™ Shock Absorber</b>			<b>RS5118 (Cont.)</b> (P912,P915,P1013) <b>Rancho® RS5000™ Shock Absorber</b>		
Chevrolet – Van (1/2 Ton) Express & G Models - Inc. Sportvan	69-64	F	Ford – Bronco (Full Size Models) 4WD	96-94	R	"Chevrolet – Pickup (1/2 Ton) 4WD (Silverado, K & V Models)"	87-81	B
Chevrolet – Van (3/4 Ton) Express & G Models - Inc. Sportvan	69-67	F	Ford – Pickup (1 Ton) 4WD (F Series)	98-87	R	"Chevrolet – Pickup (3/4 Ton) 2WD (Silverado, C & R Models)"	89-63	R
Dodge – Pickup (1 Ton) 2WD (Ram 3500 & D Models)	71-61	F	Ford – Pickup (1/2 Ton) 2WD (F Series)	96-80	R	"Chevrolet – Pickup (3/4 Ton) 4WD (Silverado, K & V Models)"	87-81	B
Dodge – Pickup (1 Ton) 4WD (Ram 3500 & W Models)	93-69	F	Ford – Pickup (1/2 Ton) 4WD (F Series)	96-80	R	"Chevrolet – Pickup (3/4 Ton) 4WD (Silverado, K & V Models)"	80-69	R
Dodge – Pickup (1/2 Ton) 2WD (Ram 1500 & D Models)	71-61	F	Ford – Pickup (3/4 Ton) 2WD (F Series)	97-80	R	"GMC – Pickup (1 Ton) 2WD (Sierra, C & R Models)"	91-67	R
Dodge – Pickup (1/2 Ton) 4WD (Ram 1500 & W Models)	93-61	F	Ford – Pickup (3/4 Ton) 4WD (F Series)	91-80	R	"GMC – Pickup (1/2 Ton) 2WD (Sierra, C & R Models)"	87-67	R
Dodge – Pickup (3/4 Ton) 2WD (Ram 2500 & D Models)	71-61	F	GMC – Van (1 Ton) Savana & G Models - Inc. Rally & Vandura	95-92	R	"GMC – Pickup (1/2 Ton) 4WD (Sierra, K & V Models)"	87-81	B
Dodge – Pickup (3/4 Ton) 4WD (Ram 2500 & W Models)	93-61	F	Jeep – Jeepster (Inc. Commando) 4WD	62-47	R	"GMC – Pickup (3/4 Ton) 2WD (Sierra, C & R Models)"	89-63	R
Dodge – Ramcharger 4WD	93-74	F	Jeep – Pickup Gladiator (J Series) 4WD	73-65	F	"GMC – Pickup (3/4 Ton) 4WD (Sierra, K & V Models)"	87-81	B
GMC – Van (1/2 Ton) Savana & G Models - Inc. Rally & Vandura	69-64	F	Jeep – Wagoneer 4WD	62-47	F	Chevrolet – Blazer 2WD Full Size (C Models)	82-73	R
GMC – Van (3/4 Ton) Savana & G Models - Inc. Rally & Vandura	69-67	F	Mitsubishi – Strada	73-63	F	Chevrolet – Blazer 4WD Full Size (K & V Models)	91-81	B
Mazda – Proceed	99-89	R	Nissan – Frontier 2WD	97-91	R	Chevrolet – Pickup S-Models (Light Duty) 4WD	80-69	R
Mazda – Proceed Marvie	99-90	R	Nissan – Frontier 4WD	04-98	R	Chevrolet – Suburban (1/2 Ton) 2WD	93-83	F
Plymouth – Trailduster 4WD	81-74	F	Nissan – Pathfinder 2WD	04-00	R	Chevrolet – Suburban (1/2 Ton) 4WD	91-63	R
<b>RS5115</b> (P1134,P910) <b>Rancho® RS5000™ Shock Absorber</b>			Nissan – Pathfinder 4WD	95-87	R	Chevrolet – Suburban (1/2 Ton) 4WD	91-81	B
Ford – Bronco (Full Size Models) 4WD	96-66	F	Nissan – Xterra 2WD	95-87	R	Chevrolet – Suburban (3/4 Ton) 2WD	91-63	R
Ford – Pickup (1/2 Ton) 2WD (F Series)	79-70	B	Nissan – Xterra 4WD	04-00	R	Chevrolet – Suburban (3/4 Ton) 4WD	91-81	B
Ford – Pickup (1/2 Ton) 4WD (F Series)	96-80	F	Plymouth – PB Models (1 Ton) Van	83-74	R	Chevrolet – Van (1/2 Ton) Express & G Models - Inc. Sportvan	90-73	R
Ford – Pickup (1/2 Ton) 4WD (F Series)	79-77	B	Plymouth – Trailduster 2WD	78-74	R	Chevrolet – Van (3/4 Ton) Express & G Models - Inc. Sportvan	69-64	R
Ford – Pickup (1/2 Ton) 4WD (F Series)	76-70	R	Plymouth – Trailduster 4WD	75-74	R	Chevrolet – Van (3/4 Ton) Express & G Models - Inc. Sportvan	69-67	R
Ford – Pickup (3/4 Ton) 2WD (F Series)	79-70	B	Toyota – Hi-Lux Pickup	05-97	R	Dodge – Pickup (1/2 Ton) 4WD (Ram 1500 & W Models)	71-61	R
Ford – Van (1 Ton) E Series - Inc. Club Wagon	91-75	R	Toyota – Land Cruiser	84-79	R	Dodge – Pickup (3/4 Ton) 4WD (Ram 2500 & W Models)	71-61	R
Ford – Van (3/4 Ton) E Series - Inc. Club Wagon	91-75	R	Toyota – Pickup (Compact) Series 4WD	84-64	R	Dodge – Pickup Ram 50 (D-50 Light Duty) 4WD	91-82	R
International – Scout	80-72	F	Toyota – Pickup T100 Series (Full Size) 4WD	83-79	R	Dodge – Raider 4WD	89-87	R
International – Scout	1971	B	<b>RS5117</b> (P1134,P910) <b>Rancho® RS5000™ Shock Absorber</b>			Ford – Bronco (Full Size Models) 4WD	96-66	R
International – Scout	70-61	R	"Suzuki – Jimny 410, 413, 550 / Samurai"	87-85	F	Ford – Expedition 2WD	02-97	R
Ssang Yong – Musso	08-93	R	Daihatsu – Feroza	08-88	R	Ford – Pickup (1 Ton) 2WD (F Series)	98-80	R
Toyota – 4Runner	85-84	F	Daihatsu – Taft / Rocky / Four Track	94-84	B	Ford – Pickup (1/2 Ton) 2WD (F Series)	96-80	R
Toyota – Pickup (Compact) Series 4WD	85-79	F	Ford – Bronco (Full Size Models) 4WD	96-66	F	Ford – Pickup (1/2 Ton) 4WD (F Series)	76-70	F
<b>RS5116</b> (P916) <b>Rancho® RS5000™ Shock Absorber</b>			Ford – Pickup (1/2 Ton) 2WD (F Series)	96-80	F	Ford – Pickup (1/2 Ton) 4WD (F Series)	69-66	R
Chevrolet – Van (1 Ton) Express & G Models - Inc. Sportvan	95-92	R	Ford – Pickup (1/2 Ton) 4WD (F Series)	96-77	F	Ford – Pickup (3/4 Ton) 4WD (F Series)	77-65	R
Dodge – Pickup (1 Ton) 2WD (Ram 3500 & D Models)	93-72	R	Ford – Pickup (3/4 Ton) 2WD (F Series)	96-87	F	GMC – Jimmy 2WD Full Size (C Models)	82-73	R
Dodge – Pickup (1/2 Ton) 2WD (Ram 1500 & D Models)	93-61	R	Ford – Pickup Ranger (Light Duty) 4WD	92-83	F	GMC – Jimmy 4WD Full Size (K & V Models)	91-81	B
Dodge – Pickup (1/2 Ton) 4WD (Ram 1500 & W Models)	71-61	R	Ford – Van (1/2 Ton) E Series - Inc. Club Wagon	91-75	R	GMC – Pickup S Models (Light Duty) 4WD (Sonoma)	93-83	F
Dodge – Pickup (1/2 Ton) 4WD (Ram 1500 & W Models)	71-61	R	International – Scout	80-71	F	GMC – Suburban 2WD (Light Trucks)	91-63	R
Dodge – Pickup (3/4 Ton) 2WD (Ram 2500 & D Models)	93-61	R	Nissan – Patrol	82-80	R	GMC – Suburban 4WD	91-81	B
Dodge – Pickup (3/4 Ton) 4WD (Ram 2500 & W Models)	71-61	R	Nissan – Safari	87-82	R	GMC – Van (1/2 Ton) Savana & G Models - Inc. Rally & Vandura	90-73	R
Dodge – Ramcharger 2WD	93-75	R	<b>RS5118</b> (P912,P915,P1013) <b>Rancho® RS5000™ Shock Absorber</b>			"Chevrolet – Pickup (1/2 Ton) 2WD (Silverado, C & R Models)"	87-63	R
Dodge – Ramcharger 4WD	75-74	R	"Chevrolet – Pickup (1 Ton) 2WD (Silverado, C & R Models)"	91-63	R	"Chevrolet – Pickup (1/2 Ton) 2WD (Silverado, C & R Models)"	87-63	R



# Numerical Listing

Vehicle	Year	Pos.	Vehicle	Year	Pos.	Vehicle	Year	Pos.
<b>RS5118 (Cont.)</b> (P912,P915,P1013)			<b>RS5119 (Cont.)</b> (P916,P925)			<b>RS5124 (Cont.)</b> (No Parts Pack)		
<b>Rancho® RS5000™ Shock Absorber</b>			<b>Rancho® RS5000™ Shock Absorber</b>			<b>Rancho® RS5000™ Shock Absorber</b>		
GMC – Van (3/4 Ton) Savana & G Models - Inc. Rally & Vandura	90-73	R	Jeep – Willy's 4WD	58-46	F	Chevrolet – Blazer 4WD Compact - Inc. S Models	05-83	R
Holden – Frontera (See Opel Frontera)	69-67	R	Land Rover – Discovery	43-42	F	Chevrolet – Blazer 4WD Full Size (K & V Models)	94-92	R
International – Scout	95-91	R	Land Rover – Land Rover	53-49	B	Chevrolet – Pickup S-Models (Light Duty) 2WD	03-82	R
Jeep – CJ Series 4WD	1948	R	Mitsubishi – Jeep	53-49	B	Chevrolet – Pickup S-Models (Light Duty) 4WD	04-83	R
Jeep – CJ5 4WD	80-71	R	Ssang Yong – Korando	53-49	B	Chevrolet – Suburban (1/2 Ton) 4WD	99-92	R
Jeep – CJ7 4WD	86-76	R	Suzuki – Samurai 4WD	85-54	B	Chevrolet – Suburban (3/4 Ton) 4WD	99-92	R
Jeep – Comanche 2WD	86-76	R	Toyota – Land Cruiser	—	F	Chevrolet – Tahoe 2WD	00-95	R
Jeep – Comanche 4WD	91-86	R	U.s. Postal Vehicle – FJ Series 2WD	95-85	R	Chevrolet – Tahoe 4WD	00-95	R
Jeep – Grand Wagoneer 4WD	91-86	R		—	B	Dodge – Pickup Dakota 4WD	96-87	R
Jeep – J10 4WD	86-84	F	<b>RS5120</b> (P915,P916)			GMC – Envoy 4WD	00-98	R
Jeep – J20 4WD	86-84	B	<b>Rancho® RS5000™ Shock Absorber</b>			GMC – Jimmy 2WD Compact - Inc. S Models	04-83	R
Jeep – J20 4WD	83-74	B	"Chevrolet – Pickup (1 Ton) 2WD (Silverado, C & R Models)"	91-63	F	GMC – Jimmy 4WD Compact - Inc. S Models	05-83	R
Jeep – Jeepster (Inc. Commando) 4WD	83-79	B	"Chevrolet – Pickup (1/2 Ton) 2WD (Silverado, C & R Models)"	87-63	F	GMC – Pickup S Models (Light Duty) 2WD (Sonoma)	03-82	R
Jeep – Pickup Comanche (MJ Series) 2WD	77-74	B	"Chevrolet – Pickup (3/4 Ton) 2WD (Silverado, C & R Models)"	89-63	F	GMC – Pickup S Models (Light Duty) 4WD (Sonoma)	04-83	R
Jeep – Pickup Comanche (MJ Series) 4WD	73-69	R	"GMC – Pickup (1 Ton) 2WD (Sierra, C & R Models)"	91-67	F	GMC – Suburban 4WD	99-92	R
Jeep – Pickup Gladiator (J Series) 4WD	92-86	R	"GMC – Pickup (1/2 Ton) 2WD (Sierra, C & R Models)"	87-67	F	GMC – Yukon 2WD	99-95	R
Jeep – Pickup Pioneer (J Series) 4WD	92-86	R	"GMC – Pickup (3/4 Ton) 2WD (Sierra, C & R Models)"	89-63	F	GMC – Yukon 4WD	00-92	R
Jeep – Scrambler 4WD	86-74	B	Chevrolet – Blazer 2WD Full Size (C Models)	82-69	F	Isuzu – Hombre 2WD	00-96	R
Jeep – Wagoneer 4WD	85-81	R	Chevrolet – Suburban (1/2 Ton) 2WD	91-63	F	Isuzu – Hombre 4WD	00-96	R
Jeep – Wrangler	89-74	B	Chevrolet – Suburban (3/4 Ton) 2WD	91-63	F	Oldsmobile – Bravada 4WD	01-91	R
Jeep – Wrangler (YJ Series)	73-63	R	Chevrolet – Van (1 Ton) Express & G Models - Inc. Sportvan	95-70	F			
Mitsubishi – Mighty Max 4WD	95-87	R	Chevrolet – Van (1/2 Ton) Express & G Models - Inc. Sportvan	95-70	F	<b>RS5125</b> (No Parts Pack)		
Mitsubishi – Montero	95-87	R	Chevrolet – Van (3/4 Ton) Express & G Models - Inc. Sportvan	95-70	F	<b>Rancho® RS5000™ Shock Absorber</b>		
Mitsubishi – Pajero / Shogun	94-83	R	GMC – Suburban 2WD (Light Trucks)	91-63	F	Ford – Pickup Ranger (Light Duty) 2WD	97-83	R
Mitsubishi – Triton / L200	91-83	R	GMC – Van (1 Ton) Savana & G Models - Inc. Rally & Vandura	95-70	F	Mazda – Pickup B Series 2WD	08-94	R
Nissan – Mistral	91-82	R	GMC – Van (1/2 Ton) Savana & G Models - Inc. Rally & Vandura	95-70	F			
Nissan – Pathfinder	96-86	R	GMC – Van (3/4 Ton) Savana & G Models - Inc. Rally & Vandura	95-70	F	<b>RS5126</b> (No Parts Pack)		
Nissan – Terrano II	98-94	R	Jeep – Wagoneer 4WD	1975	R	<b>Rancho® RS5000™ Shock Absorber</b>		
Opel – Frontera	93-87	R				Ford – Chassis Cab F-550 2WD	04-99	R
Toyota – Land Cruiser	95-86	R	<b>RS5123</b> (No Parts Pack)			Ford – Chassis Cab F-550 4WD	04-99	R
Vauxhall – Frontera	95-91	R	<b>Rancho® RS5000™ Shock Absorber</b>			Ford – Pickup / Chassis Cab F-450 2WD	04-99	R
			Chevrolet – Blazer 4WD Compact - Inc. S Models	05-83	F	Ford – Pickup / Chassis Cab F-450 4WD	04-99	R
<b>RS5119</b> (P916,P925)			Chevrolet – Pickup S-Models (Light Duty) 4WD	04-83	F	Ford – Pickup Ranger (Light Duty) 2WD	11-98	R
<b>Rancho® RS5000™ Shock Absorber</b>			GMC – Envoy 4WD	00-98	F	Ford – Pickup Ranger (Light Duty) 4WD	11-83	R
Dodge – Pickup (1 Ton) 2WD (Ram 3500 & D Models)	71-61	R	GMC – Jimmy 4WD Compact - Inc. S Models	05-83	F	Ford – Ranger	11-98	R
Dodge – Pickup (1 Ton) 4WD (Ram 3500 & W Models)	69-66	F	GMC – Pickup S Models (Light Duty) 4WD (Sonoma)	04-83	F			
International – Scout	65-61	B	Isuzu – Hombre 4WD	00-96	F	<b>RS5128</b> (P941,P1136)		
Jeep – CJ Series 4WD	65-61	F	Oldsmobile – Bravada 4WD	01-91	F	<b>Rancho® RS5000™ Shock Absorber</b>		
Jeep – CJ3 4WD	81-76	F				"Chevrolet – Pickup (1/2 Ton) 2WD (Silverado, C & R Models)"	99-88	F
Jeep – CJ5 4WD	75-41	B	<b>RS5124</b> (No Parts Pack)			"Chevrolet – Pickup (3/4 Ton) 2WD (Silverado, C & R Models)"	98-88	F
Jeep – CJ7 4WD	63-59	F	<b>Rancho® RS5000™ Shock Absorber</b>			"GMC – Pickup (1/2 Ton) 2WD (Sierra, C & R Models)"	99-88	F
Jeep – DJ Dispatcher 2WD	81-76	F	Cadillac – Escalade	00-99	R	"GMC – Pickup (3/4 Ton) 2WD (Sierra, C & R Models)"	00-88	F
Jeep – DJ Dispatcher 2WD	81-76	F	Chevrolet – Blazer 2WD Compact - Inc. S Models	05-83	R	Chevrolet – Suburban (1/2 Ton) 2WD	99-92	F
Jeep – DJ Dispatcher 2WD	74-65	B				Chevrolet – Suburban (3/4 Ton) 2WD	99-92	F
Jeep – DJ Dispatcher 2WD	64-49	R				Chevrolet – Tahoe 2WD	00-95	F
Jeep – Jeepster (Inc. Commando) 4WD	73-69	F				GMC – Suburban 2WD (Light Trucks)	99-92	F
Jeep – M Series (Military Jeep) 4WD	62-47	F				GMC – Yukon 2WD	99-95	F
Jeep – Models	—	B				Jeep – Cherokee	01-84	F
Jeep – Pickup Gladiator (J Series) 4WD	62-47	F						
Jeep – Scrambler 4WD	1981	F						
Jeep – Wagoneer 4WD	75-74	R						

# Numerical Listing



Vehicle	Year	Pos.	Vehicle	Year	Pos.	Vehicle	Year	Pos.
<b>RS5128</b> (Cont.)	(P941,P1136)		<b>RS5143</b>	(No Parts Pack)		<b>RS5151</b>	(P816)	
<b>Rancho® RS5000™ Shock Absorber</b>			<b>Rancho® RS5000™ Shock Absorber</b>			<b>Rancho® RS5000™ Shock Absorber</b>		
Jeep – Grand Cherokee	04-93	F	Dodge – Pickup (1/2 Ton) 4WD (Ram 1500 & W Models)	71-61	R	"Chevrolet – Pickup (1 Ton) 4WD (Silverado, K & V Models)"	91-77	F
Jeep – Models	95-84	F	Dodge – Pickup (3/4 Ton) 4WD (Ram 2500 & W Models)	71-61	R	"Chevrolet – Pickup (1/2 Ton) 4WD (Silverado, K & V Models)"	87-69	F
Jeep – Pickup Comanche (MJ Series) 2WD	92-87	F	Toyota – 4Runner	85-84	R	"Chevrolet – Pickup (3/4 Ton) 4WD (Silverado, K & V Models)"	87-69	F
Jeep – Pickup Comanche (MJ Series) 4WD	92-86	F	Toyota – Landcruiser	07-99	R	"GMC – Pickup (1 Ton) 4WD (Sierra, K & V Models)"	91-77	F
Jeep – Wagoneer 4WD	90-84	F	Toyota – Pickup (Compact) Series 4WD	85-84	R	"GMC – Pickup (1/2 Ton) 4WD (Sierra, K & V Models)"	87-69	F
Jeep – Wrangler (TJ/LJ Series)	06-97	F				"GMC – Pickup (3/4 Ton) 4WD (Sierra, K & V Models)"	86-81	F
Renault – Jeep (See Jeep Listing)	95-84	F	<b>RS5144</b>	(No Parts Pack)		Chevrolet – Blazer 4WD Full Size (K & V Models)	91-69	F
<b>RS5129</b>	(No Parts Pack)		<b>Rancho® RS5000™ Shock Absorber</b>			Chevrolet – Suburban (1/2 Ton) 4WD	91-69	F
<b>Rancho® RS5000™ Shock Absorber</b>			Toyota – 4Runner	85-84	R	Chevrolet – Suburban (3/4 Ton) 4WD	91-69	F
Jeep – Cherokee	01-84	R	Toyota – Hi-Lux Pickup	12-83	R	GMC – Jimmy 4WD Full Size (K & V Models)	91-69	F
Jeep – Models	90-84	R	Toyota – Land Cruiser	99-64	R	GMC – Suburban 4WD	91-69	F
Jeep – Wagoneer 4WD	90-84	R	Toyota – Pickup (Compact) Series 4WD	92-84	R			
Renault – Jeep (See Jeep Listing)	90-84	R	Toyota – Pickup Tacoma 4WD	98-95	R	<b>RS5152</b>	(No Parts Pack)	
<b>RS5132</b>	(P911)		Volkswagen Commercial – Taro	97-89	R	<b>Rancho® RS5000™ Shock Absorber</b>		
<b>Rancho® RS5000™ Shock Absorber</b>			<b>RS5145</b>	(P1134)		<b>Rancho® RS5000™ Shock Absorber</b>		
"Chevrolet – Pickup (1 Ton) 4WD (Silverado, K & V Models)"	91-77	R	<b>Rancho® RS5000™ Shock Absorber</b>			"Chevrolet – Pickup (1/2 Ton) 4WD (Silverado, K & V Models)"	99-88	F
"GMC – Pickup (1 Ton) 4WD (Sierra, K & V Models)"	91-77	R	Toyota – 4Runner	95-86	F	"Chevrolet – Pickup (3/4 Ton) 4WD (Silverado, K & V Models)"	00-88	F
<b>RS5134</b>	(P915,P934)		Toyota – 4-Runner	08-87	F	"GMC – Pickup (1/2 Ton) 4WD (Sierra, K & V Models)"	99-88	F
<b>Rancho® RS5000™ Shock Absorber</b>			Toyota – Hi-Lux Pickup	05-88	F	"GMC – Pickup (3/4 Ton) 4WD (Sierra, K & V Models)"	00-88	F
"Chevrolet – Pickup (1 Ton) 4WD (Silverado, K & V Models)"	91-77	R	Toyota – Hi-Lux Surf	89-85	F	"GMC – Pickup (1/2 Ton) 4WD (Sierra, K & V Models)"	00-88	F
"GMC – Pickup (1 Ton) 4WD (Sierra, K & V Models)"	91-77	R	Toyota – Pickup (Compact) Series 4WD	95-86	F	"GMC – Pickup (3/4 Ton) 4WD (Sierra, K & V Models)"	00-88	F
<b>RS5136</b>	(P1134,P910)		Toyota – Pickup T100 Series (Full Size) 4WD	98-93	F	Chevrolet – Blazer 4WD Full Size (K & V Models)	94-92	F
<b>Rancho® RS5000™ Shock Absorber</b>			Volkswagen Commercial – Taro	97-89	F	Chevrolet – Suburban (1/2 Ton) 4WD	99-92	F
"Suzuki – Jimny 410, 413, 550 / Samurai"	88-78	F	<b>RS5147</b>	(No Parts Pack)		Chevrolet – Tahoe 4WD	00-95	F
Daihatsu – Rocky	97-91	R	<b>Rancho® RS5000™ Shock Absorber</b>			GMC – Suburban 4WD	99-92	F
	1990	B	Chevrolet – Van Astro (Mini) 2WD	05-85	R	GMC – Yukon 4WD	00-92	F
	89-82	F	Chevrolet – Van Astro (Mini) AWD	05-90	R			
Dodge – Durango 4WD	03-98	F	Dodge – Durango 2WD	03-99	R	<b>RS5157</b>	(P1167)	
Dodge – Pickup Dakota 4WD	04-97	F	Dodge – Pickup Dakota 2WD	04-97	R	<b>Rancho® RS5000™ Shock Absorber</b>		
Ford – Bronco (Full Size Models) 4WD	96-80	F	GMC – Van Safari (Mini) 2WD	05-85	R	Land Rover – Defender	95-59	R
Ford – Explorer 4WD	93-90	F	GMC – Van Safari (Mini) AWD	05-90	R	Land Rover – Defender 90	99-93	R
Ford – Pickup (1/2 Ton) 2WD (F Series)	96-81	F	<b>RS5150</b>	(No Parts Pack)		Land Rover – Discovery	95-94	R
Ford – Pickup (1/2 Ton) 4WD (F Series)	96-80	F	<b>Rancho® RS5000™ Shock Absorber</b>			Land Rover – Range Rover	95-87	R
Ford – Pickup (3/4 Ton) 2WD (F Series)	96-87	F	"Chevrolet – Pickup (1 Ton) 4WD (Silverado, K & V Models)"	00-88	F	<b>RS5158</b>	(P1134)	
Ford – Pickup Ranger (Light Duty) 2WD	95-83	F	"Chevrolet – Pickup (1/2 Ton) 4WD (Silverado, K & V Models)"	99-88	F	<b>Rancho® RS5000™ Shock Absorber</b>		
Ford – Pickup Ranger (Light Duty) 4WD	94-83	F	"Chevrolet – Pickup (3/4 Ton) 4WD (Silverado, K & V Models)"	00-88	F	Toyota – Land Cruiser	99-80	F
Ford – Van (1 Ton) E Series - Inc. Club Wagon	91-75	F	"GMC – Pickup (1 Ton) 4WD (Sierra, K & V Models)"	00-88	F	<b>RS5159</b>	(P1136)	
Ford – Van (3/4 Ton) E Series - Inc. Club Wagon	91-75	F	"GMC – Pickup (1/2 Ton) 4WD (Sierra, K & V Models)"	99-88	F	<b>Rancho® RS5000™ Shock Absorber</b>		
International – Scout	71-61	R	"GMC – Pickup (3/4 Ton) 4WD (Sierra, K & V Models)"	00-88	F	Land Rover – Defender	95-83	F
Mazda – Navajo 4WD	93-91	F	Cadillac – Escalade	00-99	F	Land Rover – Defender 90	99-93	F
Mazda – Pickup B Series 4WD	1994	F	Chevrolet – Blazer 4WD Full Size (K & V Models)	94-92	F	Land Rover – Discovery	95-94	F
Toyota – 4Runner	85-84	F	Chevrolet – Suburban (1/2 Ton) 4WD	99-92	F	Land Rover – Range Rover	95-87	F
Toyota – Hi-Lux Pickup	98-79	F	Chevrolet – Suburban (3/4 Ton) 4WD	99-92	F	<b>RS5165</b>	(No Parts Pack)	
Toyota – Pickup (Compact) Series 4WD	92-79	F	Chevrolet – Tahoe 4WD	00-95	F	<b>Rancho® RS5000™ Shock Absorber</b>		
Volkswagen Commercial – Taro	97-89	F	Chevrolet – Van Astro (Mini) AWD	05-90	F	Ford – Pickup (1 Ton) 4WD (F Series)	98-86	F
			GMC – Suburban 4WD	99-92	F	Ford – Pickup (3/4 Ton) 4WD (F Series)	99-87	F
			GMC – Van Safari (Mini) AWD	05-90	F	<b>RS5166</b>	(P1134)	
			GMC – Yukon 4WD	00-92	F	<b>Rancho® RS5000™ Shock Absorber</b>		
						"Chevrolet – Pickup (1 Ton) 2WD (Silverado, C & R Models)"	00-87	F
						"Chevrolet – Pickup (1/2 Ton) 2WD (Silverado, C & R Models)"	99-88	F





# Numerical Listing

Vehicle	Year	Pos.	Vehicle	Year	Pos.	Vehicle	Year	Pos.
<b>RS5166 (Cont.)</b>		(P1134)	<b>RS5186 (Cont.)</b>		(P1134)	<b>RS5190 (Cont.)</b>		(No Parts Pack)
<b>Rancho® RS5000™ Shock Absorber</b>			<b>Rancho® RS5000™ Shock Absorber</b>			<b>Rancho® RS5000™ Shock Absorber</b>		
"Chevrolet – Pickup (3/4 Ton) 2WD (Silverado, C & R Models)"	00-88	F	Isuzu – Rodeo 2WD	97-91	R	GMC – Yukon 4WD	00-92	R
"GMC – Pickup (1 Ton) 2WD (Sierra, C & R Models)"	00-87	F	Isuzu – Rodeo 4WD	97-91	R	<b>RS5193</b>		(No Parts Pack)
"GMC – Pickup (1/2 Ton) 2WD (Sierra, C & R Models)"	99-88	F	Ssang Yong – Korando	08-96	R	<b>Rancho® RS5000™ Shock Absorber</b>		
"GMC – Pickup (3/4 Ton) 2WD (Sierra, C & R Models)"	00-88	F	<b>RS5187</b>		(P1134)	Chevrolet – Suburban (1/2 Ton) 2WD	99-92	R
Chevrolet – Suburban (1/2 Ton) 2WD	99-92	F	<b>Rancho® RS5000™ Shock Absorber</b>			Chevrolet – Suburban (3/4 Ton) 2WD	99-92	R
Chevrolet – Suburban (3/4 Ton) 2WD	99-92	F	Toyota – 4Runner	02-90	R	Chevrolet – Tahoe 2WD	00-95	R
Chevrolet – Tahoe 2WD	00-95	F	Toyota – 4-Runner	08-95	F	GMC – Suburban 2WD (Light Trucks)	99-92	R
GMC – Suburban 2WD (Light Trucks)	99-92	F	Toyota – Hi-Lux Surf	09-85	R	GMC – Yukon 2WD	99-95	R
GMC – Yukon 2WD	99-95	F	<b>RS5188</b>		(P1134)	<b>RS5194</b>		(No Parts Pack)
<b>RS5167</b>		(P1134,P910)	<b>Rancho® RS5000™ Shock Absorber</b>			<b>Rancho® RS5000™ Shock Absorber</b>		
<b>Rancho® RS5000™ Shock Absorber</b>			"Nissan – Cab, King Cab, Navara"	05-85	F	Jeep – Grand Cherokee	98-93	R
"Suzuki – Jimny 410, 413, 550 / Samurai"	85-82	F	Nissan – Frontier 2WD	04-98	F	<b>RS5195</b>		(P1167)
Suzuki – Escudo / Grand Vitara / Santana / Vitara	90-85	F	Nissan – Frontier 4WD	04-98	F	<b>Rancho® RS5000™ Shock Absorber</b>		
Suzuki – Samurai 4WD	95-85	F	Nissan – Pickup Series 2WD	94-86	F	Dodge – Pickup (1 Ton) 2WD (Ram 3500 & D Models)	02-94	F
<b>RS5168</b>		(P1135)	Nissan – Pickup Series 4WD	93-86	F	Dodge – Pickup (1/2 Ton) 2WD (Ram 1500 & D Models)	01-94	F
<b>Rancho® RS5000™ Shock Absorber</b>			Nissan – Xterra 2WD	04-00	F	Dodge – Pickup (3/4 Ton) 2WD (Ram 2500 & D Models)	02-94	F
Jeep – Wrangler	95-87	F	Nissan – Xterra 4WD	04-00	F	<b>RS5197</b>		(P1167)
Jeep – Wrangler (YJ Series)	95-87	F	Toyota – Hi-Lux Pickup	08-05	F	<b>Rancho® RS5000™ Shock Absorber</b>		
<b>RS5179</b>		(P1135,P920)	<b>RS5190</b>		(No Parts Pack)	Dodge – Pickup (1 Ton) 2WD (Ram 3500 & D Models)	19-13	F
<b>Rancho® RS5000™ Shock Absorber</b>			<b>Rancho® RS5000™ Shock Absorber</b>			Dodge – Pickup (1 Ton) 4WD (Ram 3500 & W Models)	19-13	F
Ford – Bronco (Full Size Models) 4WD	96-81	F	"Chevrolet – Pickup (1 Ton) 2WD (Silverado, C & R Models)"	00-87	R	Dodge – Pickup (1/2 Ton) 4WD (Ram 1500 & W Models)	01-94	F
Ford – Pickup (1/2 Ton) 4WD (F Series)	96-81	F	"Chevrolet – Pickup (1 Ton) 4WD (Silverado, K & V Models)"	00-88	R	Dodge – Pickup (3/4 Ton) 2WD (Ram 2500 & D Models)	19-14	F
Ford – Pickup (3/4 Ton) 4WD (F Series)	79-77	R	"Chevrolet – Pickup (1/2 Ton) 2WD (Silverado, C & R Models)"	99-88	R	Dodge – Pickup (3/4 Ton) 4WD (Ram 2500 & W Models)	19-14	F
Holden – Jackaroo (See Isuzu Trooper)	91-86	R	"Chevrolet – Pickup (1/2 Ton) 4WD (Silverado, K & V Models)"	99-88	R	<b>RS5198</b>		(No Parts Pack)
Isuzu – Trooper & Trooper II 4WD	91-87	R	"Chevrolet – Pickup (3/4 Ton) 2WD (Silverado, C & R Models)"	00-88	R	<b>Rancho® RS5000™ Shock Absorber</b>		
Isuzu – Trooper / Bighorn / Jackaroo	91-86	R	"Chevrolet – Pickup (3/4 Ton) 4WD (Silverado, K & V Models)"	00-88	R	"Chevrolet – Pickup (1/2 Ton) 2WD (Silverado, C & R Models)"	18-04	R
<b>RS5180</b>		(No Parts Pack)	"GMC – Pickup (1 Ton) 2WD (Sierra, C & R Models)"	00-87	R	"Chevrolet – Pickup (1/2 Ton) 4WD (Silverado, K & V Models)"	18-99	R
<b>Rancho® RS5000™ Shock Absorber</b>			"GMC – Pickup (1 Ton) 4WD (Sierra, K & V Models)"	00-88	R	"GMC – Pickup (1/2 Ton) 2WD (Sierra, C & R Models)"	18-07	R
Toyota – 4Runner	89-86	R	"GMC – Pickup (1/2 Ton) 2WD (Sierra, C & R Models)"	99-88	R	"GMC – Pickup (1/2 Ton) 4WD (Sierra, K & V Models)"	18-99	R
Toyota – Pickup (Compact) Series 4WD	95-89	R	"GMC – Pickup (1/2 Ton) 4WD (Sierra, K & V Models)"	99-88	R	Chevrolet – Pickup – Silverado 1500 1/2 Ton 2WD	18-07	R
Toyota – Pickup Tacoma 2WD	04-98	RR	"GMC – Pickup (3/4 Ton) 2WD (Sierra, C & R Models)"	00-88	R	Chevrolet – Pickup – Silverado 1500 1/2 Ton 4WD	19-99	R
Toyota – Pickup Tacoma 4WD	04-99	RR	"GMC – Pickup (3/4 Ton) 4WD (Sierra, K & V Models)"	00-88	R	Dodge – Pickup (1/2 Ton) 4WD (Ram 1500 & W Models)	01-94	R
	98-95	R	Chevrolet – Blazer 4WD Compact - Inc. S Models	05-95	R	Dodge – Pickup (3/4 Ton) 4WD (Ram 2500 & W Models)	96-94	R
<b>RS5181</b>		(No Parts Pack)	Chevrolet – Blazer 4WD Full Size (K & V Models)	94-92	R	GMC – Pickup - Sierra 1500 1/2 Ton 2WD	18-07	R
<b>Rancho® RS5000™ Shock Absorber</b>			Chevrolet – Pickup S-Models (Light Duty) 4WD	03-94	R	GMC – Pickup - Sierra 1500 1/2 Ton 4WD	18-99	R
Dodge – Pickup Dakota 2WD	96-87	R	Chevrolet – Suburban (1/2 Ton) 2WD	99-92	R	<b>RS5199</b>		(P1135)
<b>RS5185</b>		(P941)	Chevrolet – Suburban (1/2 Ton) 4WD	99-92	R	<b>Rancho® RS5000™ Shock Absorber</b>		
<b>Rancho® RS5000™ Shock Absorber</b>			Chevrolet – Suburban (3/4 Ton) 2WD	99-92	R	Dodge – Pickup (1 Ton) 2WD (Ram 3500 & D Models)	93-72	F
Ford – Explorer 2WD	01-91	R	Chevrolet – Tahoe 2WD	00-95	R	Dodge – Pickup (1/2 Ton) 2WD (Ram 1500 & D Models)	93-72	F
Ford – Explorer 4WD	01-90	R	Chevrolet – Tahoe 4WD	00-95	R	Dodge – Pickup (3/4 Ton) 2WD (Ram 2500 & D Models)	93-72	F
Ford – Explorer Sport 2WD	03-01	R	GMC – Jimmy 4WD Compact - Inc. S Models	05-95	R	Dodge – Ramcharger 2WD	93-75	F
Ford – Explorer Sport 4WD	03-01	R	GMC – Pickup S Models (Light Duty) 4WD (Sonoma)	03-94	R			
Ford – Explorer Sport Trac 2WD	06-01	R	GMC – Suburban 2WD (Light Trucks)	99-92	R			
Ford – Explorer Sport Trac 4WD	06-01	R	GMC – Suburban 4WD	99-92	R			
Mazda – Navajo 2WD	94-92	R	GMC – Yukon 2WD	99-95	R			
Mazda – Navajo 4WD	94-91	R						
Mercury – Mountaineer	01-97	R						
<b>RS5186</b>		(P1134)						
<b>Rancho® RS5000™ Shock Absorber</b>								
Honda – Passport	97-94	R						

# Numerical Listing



Vehicle	Year	Pos.	Vehicle	Year	Pos.	Vehicle	Year	Pos.
<b>RS5199</b> (Cont.)	(P1135)		<b>RS5214</b> (Cont.)	(P1134)		<b>RS5226</b> (Cont.)	(No Parts Pack)	
<b>Rancho® RS5000™ Shock Absorber</b>			<b>Rancho® RS5000™ Shock Absorber</b>			<b>Rancho® RS5000™ Shock Absorber</b>		
Dodge – Van (1 Ton) Ram & B Models - Inc. Wagon	03-71	F	Nissan – Pathfinder	93-87	F	Toyota – Pickup Tacoma 4WD	04-95	RL
Dodge – Van (1/2 Ton) Ram & B Models - Inc. Wagon	03-71	F	Nissan – Pathfinder 2WD	95-87	F	<b>RS5227</b>	(No Parts Pack)	
Dodge – Van (3/4 Ton) Ram & B Models - Inc. Wagon	03-71	F	Nissan – Pathfinder 4WD	95-87	F	<b>Rancho® RS5000™ Shock Absorber</b>		
Plymouth – PB Models (1 Ton) Van	83-74	F	Nissan – Terrano II	95-86	F	"Chevrolet – Pickup (1 Ton) 4WD (Silverado, K & V Models)"	00-88	R
Plymouth – PB Models (1/2 Ton) Van	83-74	F	Opel – Frontera	08-99	F	"Chevrolet – Pickup (1/2 Ton) 4WD (Silverado, K & V Models)"	99-88	R
Plymouth – PB Models (3/4 Ton) Van	83-74	F	Opel – Monterey	95-91	F	"Chevrolet – Pickup (3/4 Ton) 4WD (Silverado, K & V Models)"	00-88	R
Plymouth – Trailduster 2WD	78-74	F	Ssang Yong – Family	—	F	"GMC – Pickup (1 Ton) 4WD (Sierra, K & V Models)"	00-88	R
<b>RS5201</b>	(P1135)		Ssang Yong – Korando	08-96	F	"GMC – Pickup (1/2 Ton) 4WD (Sierra, K & V Models)"	99-88	R
<b>Rancho® RS5000™ Shock Absorber</b>			Ssang Yong – Musso	08-93	F	"GMC – Pickup (3/4 Ton) 4WD (Sierra, K & V Models)"	00-88	R
Nissan – Safari	02-87	F	Vauxhall – Frontera	08-99	F	Chevrolet – Blazer 4WD Full Size (K & V Models)	94-92	R
Toyota – Landcruiser	98-84	F	Vauxhall – Monterey	95-91	F	Chevrolet – Suburban (1/2 Ton) 4WD	99-92	R
<b>RS5202</b>	(P888)		<b>RS5215</b>	(No Parts Pack)		Chevrolet – Suburban (3/4 Ton) 4WD	98-92	R
<b>Rancho® RS5000™ Shock Absorber</b>			<b>Rancho® RS5000™ Shock Absorber</b>			Chevrolet – Tahoe 4WD	00-95	R
Nissan – Patrol	08-97	R	Acura – SLX	99-96	R	GMC – Suburban 4WD	99-92	R
Nissan – Safari	02-87	R	Holden – Frontera (See Opel Frontera)	99-95	R	GMC – Yukon 4WD	00-92	R
Toyota – Landcruiser	07-99	R	Holden – Jackaroo (See Isuzu Trooper)	08-92	R	<b>RS5229</b>	(P1135,P941)	
<b>RS5205</b>	(No Parts Pack)		Isuzu – Trooper & Trooper II 2WD	02-00	R	<b>Rancho® RS5000™ Shock Absorber</b>		
<b>Rancho® RS5000™ Shock Absorber</b>			Isuzu – Trooper & Trooper II 4WD	02-92	R	Ford – Explorer 2WD	01-95	F
Isuzu – Trooper & Trooper II 4WD	86-84	R	Isuzu – Trooper / Bighorn / Jackaroo	08-92	R	Ford – Explorer 4WD	01-95	F
<b>RS5207</b>	(P1167)		Isuzu – Vehicross 4WD	01-99	R	Ford – Explorer Sport 2WD	03-01	F
<b>Rancho® RS5000™ Shock Absorber</b>			Opel – Frontera	99-95	R	Ford – Explorer Sport 4WD	03-01	F
Land Rover – Range Rover	96-92	F	Opel – Monterey	08-92	R	Ford – Explorer Sport Trac 2WD	06-01	F
Lexus – LX450	97-96	F	Vauxhall – Frontera	99-95	R	Ford – Explorer Sport Trac 4WD	06-01	F
Toyota – Land Cruiser	98-89	F	Vauxhall – Monterey	08-95	R	Ford – Pickup Ranger (Light Duty) 2WD	11-01	F
<b>RS5208</b>	(P1167)		<b>RS5221</b>	(P1167)		Ford – Pickup Ranger (Light Duty) 4WD	11-98	F
<b>Rancho® RS5000™ Shock Absorber</b>			<b>Rancho® RS5000™ Shock Absorber</b>			Ford – Ranger	11-98	F
Lexus – LX450	97-96	R	Dodge – Pickup (1 Ton) 2WD (Ram 3500 & D Models)	02-94	F	Mazda – Pickup B Series 2WD	08-01	F
Toyota – Land Cruiser	98-89	R	Dodge – Pickup (1 Ton) 4WD (Ram 3500 & W Models)	12-94	F	Mazda – Pickup B Series 4WD	08-98	F
<b>RS5213</b>	(P1134)		Dodge – Pickup (1/2 Ton) 4WD (Ram 1500 & W Models)	08-06	F	Mercury – Mountaineer	01-97	F
<b>Rancho® RS5000™ Shock Absorber</b>			Dodge – Pickup (3/4 Ton) 4WD (Ram 2500 & W Models)	13-94	F	<b>RS5233</b>	(P1136)	
Mitsubishi – Montero	00-92	R	<b>RS5222</b>	(P1134)		<b>Rancho® RS5000™ Shock Absorber</b>		
Mitsubishi – Pajero / Shogun	08-91	R	<b>Rancho® RS5000™ Shock Absorber</b>			Ford – Expedition 4WD	02-97	F
<b>RS5214</b>	(P1134)		Chevrolet – Blazer 2WD Compact - Inc. S Models	05-83	F	Ford – Pickup (1/2 Ton) 4WD (F Series)	04-97	F
<b>Rancho® RS5000™ Shock Absorber</b>			Chevrolet – Pickup S-Models (Light Duty) 2WD	03-82	F	Ford – Pickup (3/4 Ton) 4WD (F Series)	99-97	F
"Nissan – Cab, King Cab, Navara"	05-85	F	Ford – Pickup Ranger (Light Duty) 2WD	11-98	F	<b>RS5234</b>	(P1136)	
Acura – SLX	99-96	F	GMC – Jimmy 2WD Compact - Inc. S Models	04-83	F	<b>Rancho® RS5000™ Shock Absorber</b>		
Bedford Commercials – KB Series	—	F	GMC – Pickup S Models (Light Duty) 2WD (Sonoma)	03-82	F	Ford – Pickup (1/2 Ton) 2WD (F Series)	01-97	R
Daihatsu – Feroza	08-88	F	Isuzu – Hombre 2WD	00-96	F	Ford – Pickup (1/2 Ton) 4WD (F Series)	04-97	R
Ford – Ranger	11-01	F	<b>RS5223</b>	(P1134)		<b>RS5235</b>	(P1167)	
Holden – Frontera (See Opel Frontera)	08-99	F	<b>Rancho® RS5000™ Shock Absorber</b>			<b>Rancho® RS5000™ Shock Absorber</b>		
Holden – Jackaroo (See Isuzu Trooper)	95-91	F	Mitsubishi – Montero	00-92	F	Ford – Expedition 2WD	02-97	F
Honda – Passport	95-94	F	Mitsubishi – Pajero / Shogun	08-91	F	Ford – Pickup (1/2 Ton) 2WD (F Series)	04-97	F
Isuzu – Amigo 2WD	94-89	F	<b>RS5226</b>	(No Parts Pack)		Ford – Pickup (3/4 Ton) 2WD (F Series)	99-97	F
Isuzu – Amigo 4WD	94-89	F	<b>Rancho® RS5000™ Shock Absorber</b>			<b>RS5236</b>	(P1135)	
Isuzu – Mu	98-89	F	Land Rover – Discovery	—	F	<b>Rancho® RS5000™ Shock Absorber</b>		
Isuzu – Pickup Series 2WD	95-89	F	Land Rover – Land Rover	74-53	R	Daihatsu – Taft / Rocky / Four Track	08-93	R
Isuzu – Pickup Series 4WD	95-89	F	Land Rover – Land Rover	—	F			
Isuzu – Rodeo 2WD	95-91	F	Land Rover – Santana	—	R			
Isuzu – Rodeo 4WD	95-91	F	Toyota – Pickup Tacoma 2WD	04-98	RL			
Isuzu – Trooper & Trooper II 2WD	02-00	F						
Isuzu – Trooper & Trooper II 4WD	02-89	F						
Isuzu – Trooper / Bighorn / Jackaroo	08-83	F						
Isuzu – Vehicross 4WD	01-99	F						
Isuzu Commercial – Pick Up	09-80	F						
Nissan – Mistral	98-94	F						



# Numerical Listing

Vehicle	Year	Pos.	Vehicle	Year	Pos.	Vehicle	Year	Pos.
<b>RS5236 (Cont.)</b> Rancho® RS5000™ Shock Absorber Ford – Pickup (1/2 Ton) 2WD (F Series)		(P1135) 04-97 R	<b>RS5251 (Cont.)</b> Rancho® RS5000™ Shock Absorber Ford – Pickup (3/4 Ton) 4WD (F Series)		(P1135) 99-97 R	<b>RS5262 (Cont.)</b> Rancho® RS5000™ Shock Absorber Chevrolet – Tahoe 4WD Dodge – Pickup (1/2 Ton) 2WD (Ram 1500 & D Models)		(No Parts Pack) 19-00 R 01-94 R
<b>RS5237</b> Rancho® RS5000™ Shock Absorber Ford – Expedition 4WD Ford – Pickup (1/2 Ton) 4WD (F Series) Ford – Pickup (3/4 Ton) 4WD (F Series)		(P1136) 02-97 F 04-97 F 99-97 F	<b>RS5254</b> Rancho® RS5000™ Shock Absorber Ford – Pickup - F250 Series Super Duty 3/4 Ton 4WD Ford – Pickup - F350 Series Super Duty 1 Ton 4WD Ford – Pickup (1 Ton) 4WD (F Series) Ford – Pickup (3/4 Ton) 4WD (F Series)		(No Parts Pack) 10-05 R 15-05 R 16-99 R 16-99 R	Dodge – Pickup (1/2 Ton) 4WD (Ram 1500 & W Models) Dodge – Pickup (3/4 Ton) 2WD (Ram 2500 & D Models) Dodge – Pickup (3/4 Ton) 4WD (Ram 2500 & W Models)		01-94 R 01-94 R 96-94 R
<b>RS5238</b> Rancho® RS5000™ Shock Absorber Ford – Pickup (1/2 Ton) 4WD (F Series)		(P1136) 04-97 R	<b>RS5255</b> Rancho® RS5000™ Shock Absorber Jeep – Wrangler Jeep – Wrangler (TJ/LJ Series)		(P1136) 06-97 F 06-97 F	GMC – Yukon 2WD GMC – Yukon 4WD GMC – Yukon XL (1/2 Ton) 2WD GMC – Yukon XL (1/2 Ton) 4WD GMC – Yukon XL (3/4 Ton) 2WD GMC – Yukon XL (3/4 Ton) 4WD GMC – Yukon XL 1500 2WD GMC – Yukon XL 1500 4WD		19-00 R 19-00 R 14-00 R 14-00 R 13-00 R 13-00 R 19-07 R 19-07 R
<b>RS5239</b> Rancho® RS5000™ Shock Absorber Jeep – Cherokee Jeep – Comanche 2WD Jeep – Comanche 4WD Jeep – Grand Cherokee Jeep – Pickup Comanche (MJ Series) 2WD Jeep – Pickup Comanche (MJ Series) 4WD Jeep – Wrangler Jeep – Wrangler (TJ/LJ Series)		(P1136) 01-84 F 91-86 F 91-86 F 01-93 F 92-86 F 92-86 F 06-97 F 06-97 F	<b>RS5256</b> Rancho® RS5000™ Shock Absorber Jeep – Wrangler Jeep – Wrangler (TJ/LJ Series)		(No Parts Pack) 06-97 R 06-97 R	<b>RS5263</b> Rancho® RS5000™ Shock Absorber "Chevrolet – Pickup (1/2 Ton) 2WD (Silverado, C & R Models)" "Chevrolet – Pickup (3/4 Ton) 2WD (Silverado, C & R Models)" "GMC – Pickup (1/2 Ton) 2WD (Sierra, C & R Models)" "GMC – Pickup (3/4 Ton) 2WD (Sierra, C & R Models)"		(P1134) 07-99 F 04-99 F 07-99 F 04-99 F
<b>RS5240</b> Rancho® RS5000™ Shock Absorber Jeep – Models Jeep – Wrangler (TJ/LJ Series) Renault – Jeep (See Jeep Listing)		(No Parts Pack) 95-87 R 06-97 R 95-87 R	<b>RS5259</b> Rancho® RS5000™ Shock Absorber Jeep – Grand Cherokee		(No Parts Pack) 98-93 R	<b>RS5264</b> Rancho® RS5000™ Shock Absorber Ford – Excursion 4WD Ford – Pickup (1 Ton) 4WD (F Series) Ford – Pickup (3/4 Ton) 4WD (F Series)		(No Parts Pack) 05-00 F 04-99 F 04-99 F
<b>RS5241</b> Rancho® RS5000™ Shock Absorber Jeep – Wrangler Jeep – Wrangler (TJ/LJ Series)		(No Parts Pack) 06-97 R 06-97 R	<b>RS5260</b> Rancho® RS5000™ Shock Absorber Jeep – Grand Cherokee		(No Parts Pack) 04-99 R 16-99 R	<b>RS5265</b> Rancho® RS5000™ Shock Absorber "Chevrolet – Pickup (1/2 Ton) 2WD (Silverado, C & R Models)" "Chevrolet – Pickup (1/2 Ton) 4WD (Silverado, K & V Models)" "GMC – Pickup (1/2 Ton) 4WD (Sierra, K & V Models)" "GMC – Pickup (3/4 Ton) 4WD (Sierra, K & V Models)" Chevrolet – Blazer 4WD Full Size (K & V Models) Chevrolet – Suburban (1/2 Ton) 4WD Chevrolet – Tahoe 4WD GMC – Suburban 4WD GMC – Yukon 4WD		(P1135) 07-04 F 07-99 F 07-99 F 06-02 F 06-02 F 06-00 F 06-00 F 06-00 F 06-00 F 06-00 F 06-00 F 06-00 F 06-00 F
<b>RS5244</b> Rancho® RS5000™ Shock Absorber "Chevrolet – Pickup (1/2 Ton) 4WD (Silverado, K & V Models)" "Chevrolet – Pickup (3/4 Ton) 4WD (Silverado, K & V Models)" "GMC – Pickup (1/2 Ton) 4WD (Sierra, K & V Models)" "GMC – Pickup (3/4 Ton) 4WD (Sierra, K & V Models)" Chevrolet – Blazer 4WD Full Size (K & V Models) Chevrolet – Suburban (1/2 Ton) 4WD Chevrolet – Tahoe 4WD GMC – Suburban 4WD GMC – Yukon 4WD		(No Parts Pack) 99-88 F 00-88 F 99-88 F 00-88 F 94-92 F 99-92 F 00-95 F 99-92 F 00-92 F	<b>RS5261</b> Rancho® RS5000™ Shock Absorber Ford – Pickup - F250 Series Super Duty 3/4 Ton 4WD Ford – Pickup - F350 Series Super Duty 1 Ton 4WD Ford – Pickup (1 Ton) 4WD (F Series) Ford – Pickup (3/4 Ton) 4WD (F Series)		(No Parts Pack) 16-05 R 16-05 R 16-11 R 04-99 R 16-99 R	<b>RS5266</b> Rancho® RS5000™ Shock Absorber "Chevrolet – Pickup (1/2 Ton) 2WD (Silverado, C & R Models)" "Chevrolet – Pickup (1 Ton) 4WD (Silverado, K & V Models)" "Chevrolet – Pickup (1/2 Ton) 2WD (Silverado, C & R Models)" "GMC – Pickup (1 Ton) 2WD (Sierra, C & R Models)" "GMC – Pickup (1 Ton) 4WD (Sierra, K & V Models)" "GMC – Pickup (1/2 Ton) 2WD (Sierra, C & R Models)" Chevrolet – Avalanche 2WD Chevrolet – Avalanche 4WD Chevrolet – Suburban - 1500 1/2 Ton 2WD Chevrolet – Suburban - 1500 1/2 Ton 4WD Chevrolet – Suburban (1/2 Ton) 2WD Chevrolet – Suburban (1/2 Ton) 4WD Chevrolet – Suburban (3/4 Ton) 2WD Chevrolet – Suburban (3/4 Ton) 4WD Chevrolet – Suburban 3500HD Chevrolet – Tahoe 2WD		(No Parts Pack) 10-01 R 10-01 R 07-99 R 10-01 R 10-01 R 07-99 R 13-02 R 13-02 R 19-07 R 19-07 R 14-00 R 14-00 R 13-00 R 13-00 R 2016 R 19-00 R
<b>RS5246</b> Rancho® RS5000™ Shock Absorber Ford – Expedition 4WD		(No Parts Pack) 02-97 R	<b>RS5251</b> Rancho® RS5000™ Shock Absorber Ford – Pickup (1/2 Ton) 4WD (F Series)		(P1135) 04-00 R	<b>RS5267</b> Rancho® RS5000™ Shock Absorber Ford – Chassis Cab F-550 2WD Ford – Chassis Cab F-550 4WD Ford – Excursion 4WD Ford – Pickup (1 Ton) 4WD (F Series) Ford – Pickup (3/4 Ton) 4WD (F Series) Ford – Pickup / Chassis Cab F-450 2WD		(No Parts Pack) 04-99 F 04-99 F 05-00 F 04-99 F 04-99 F 04-99 F



# Numerical Listing



Vehicle	Year	Pos.	Vehicle	Year	Pos.	Vehicle	Year	Pos.
<b>RS5267</b> (Cont.)	(No Parts Pack)		<b>RS5273</b> (Cont.)	(No Parts Pack)		<b>RS5274</b> (Cont.)	(No Parts Pack)	
<b>Rancho® RS5000™ Shock Absorber</b>			<b>Rancho® RS5000™ Shock Absorber</b>			<b>Rancho® RS5000™ Shock Absorber</b>		
Ford – Pickup / Chassis Cab F-450 4WD	04-99	F	Ford – Pickup (3/4 Ton) 2WD (F Series)	04-99	R	GMC – Pickup - Sierra 3500HD 1 Ton 2WD	10-01	R
<b>RS5268</b>	(P1135)		Ford – Pickup (3/4 Ton) 4WD (F Series)	04-99	R	GMC – Pickup - Sierra 3500HD 1 Ton 4WD	10-01	R
<b>Rancho® RS5000™ Shock Absorber</b>			<b>RS5274</b> (No Parts Pack)			GMC – Yukon 2WD		
"Chevrolet – Pickup (1/2 Ton) 4WD (Silverado, K & V Models)"	07-99	F	<b>Rancho® RS5000™ Shock Absorber</b>			14-07 R		
"GMC – Pickup (1/2 Ton) 4WD (Sierra, K & V Models)"	07-99	F	<b>Rancho® RS5000™ Shock Absorber</b>			01-00 R		
Chevrolet – Avalanche 1500 4WD	06-02	F	"Chevrolet – Pickup (1/2 Ton) 2WD (Silverado, C & R Models)"	07-05	R	GMC – Yukon 4WD		
Chevrolet – Avalanche 4WD	06-02	F	"Chevrolet – Pickup (1/2 Ton) 4WD (Silverado, K & V Models)"	03-01	R	14-00 R		
Chevrolet – Pickup - Silverado 1500 1/2 Ton 4WD	07-99	F	"Chevrolet – Pickup (1/2 Ton) 4WD (Silverado, K & V Models)"	07-05	R	GMC – Yukon XL (1/2 Ton) 2WD		
Chevrolet – Suburban - 1500 1/2 Ton 4WD	06-00	F	"Chevrolet – Pickup (3/4 Ton) 2WD (Silverado, C & R Models)"	03-01	R	14-00 R		
Chevrolet – Suburban (1/2 Ton) 2WD	06-00	F	"Chevrolet – Pickup (3/4 Ton) 4WD (Silverado, K & V Models)"	10-99	R	GMC – Yukon XL (1/2 Ton) 4WD		
Chevrolet – Suburban (1/2 Ton) 4WD	06-00	F	"Chevrolet – Pickup (3/4 Ton) 4WD (Silverado, K & V Models)"	03-01	R	14-00 R		
Chevrolet – Tahoe 2WD	06-00	F	"GMC – Pickup (1/2 Ton) 2WD (Sierra, C & R Models)"	07-05	R	GMC – Yukon XL (3/4 Ton) 2WD		
Chevrolet – Tahoe 4WD	06-00	F	"GMC – Pickup (1/2 Ton) 4WD (Sierra, K & V Models)"	03-01	R	13-00 R		
GMC – 7	06-00	F	"GMC – Pickup (3/4 Ton) 2WD (Sierra, C & R Models)"	10-99	R	GMC – Yukon XL (3/4 Ton) 4WD		
GMC – Yukon 2WD	01-00	F	"GMC – Pickup (3/4 Ton) 4WD (Sierra, K & V Models)"	10-99	R	13-00 R		
GMC – Yukon 4WD	06-00	F	Chevrolet – Avalanche 1500 4WD	06-02	R	GMC – Yukon XL 1500 4WD		
GMC – Yukon XL (1/2 Ton) 2WD	06-00	F	Chevrolet – Avalanche 2WD	13-07	R	14-00 R		
GMC – Yukon XL (1/2 Ton) 4WD	06-00	F	Chevrolet – Avalanche 4WD	13-02	R	GMC – Yukon XL 2500 2WD		
GMC – Yukon XL 1500 4WD	06-00	F	Chevrolet – Pickup - Silverado 2500HD 3/4 Ton 2WD	10-01	R	13-00 R		
<b>RS5269</b> (No Parts Pack)			Chevrolet – Pickup - Silverado 2500HD 3/4 Ton 4WD	10-01	R	<b>RS5279</b> (P1167)		
<b>Rancho® RS5000™ Shock Absorber</b>			Chevrolet – Pickup - Silverado 3500HD 1 Ton 2WD	10-01	R	<b>Rancho® RS5000™ Shock Absorber</b>		
"Chevrolet – Pickup (1/2 Ton) 4WD (Silverado, K & V Models)"	07-99	R	Chevrolet – Pickup - Silverado 3500HD 1 Ton 4WD	10-01	R	Dodge – Pickup (1 Ton) 2WD (Ram 3500 & D Models)		
"GMC – Pickup (1/2 Ton) 2WD (Sierra, C & R Models)"	13-07	R	Chevrolet – Suburban - 1500 1/2 Ton 2WD	14-07	R	Dodge – Pickup (1/2 Ton) 2WD (Ram 1500 & D Models)		
"GMC – Pickup (1/2 Ton) 4WD (Sierra, K & V Models)"	07-99	R	Chevrolet – Suburban - 1500 1/2 Ton 4WD	14-00	R	Dodge – Pickup (1/2 Ton) 2WD (Ram 1500 & W Models)		
Chevrolet – Pickup - Silverado 1500 1/2 Ton 2WD	13-07	R	Chevrolet – Suburban - 2500 3/4 Ton 2WD	13-00	R	<b>RS5281</b> (P1167)		
Chevrolet – Pickup - Silverado 1500 1/2 Ton 4WD	07-99	R	Chevrolet – Suburban - 2500 3/4 Ton 4WD	13-00	R	<b>Rancho® RS5000™ Shock Absorber</b>		
Dodge – Pickup (1 Ton) 2WD (Ram 3500 & D Models)	19-03	R	Chevrolet – Suburban (1/2 Ton) 2WD	14-00	R	Dodge – Pickup (1/2 Ton) 2WD (Ram 1500 & W Models)		
Dodge – Pickup (1 Ton) 4WD (Ram 3500 & W Models)	19-03	R	Chevrolet – Suburban (1/2 Ton) 4WD	14-00	R	Dodge/Ram – Pickup - Ram 1500 1/2 Ton 4WD		
Dodge – Pickup (1/2 Ton) 2WD (Ram 1500 & D Models)	2012	R	Chevrolet – Suburban (3/4 Ton) 2WD	13-00	R	<b>RS5282</b> (P1167)		
Dodge – Pickup (1/2 Ton) 4WD (Ram 1500 & W Models)	08-06	R	Chevrolet – Suburban (3/4 Ton) 4WD	13-00	R	<b>Rancho® RS5000™ Shock Absorber</b>		
Dodge – Pickup (3/4 Ton) 2WD (Ram 2500 & D Models)	13-03	R	Chevrolet – Tahoe 2WD	14-00	R	Dodge – Pickup (1/2 Ton) 4WD (Ram 1500 & W Models)		
Dodge – Pickup (3/4 Ton) 4WD (Ram 2500 & W Models)	13-03	R	Chevrolet – Tahoe 4WD	14-00	R	Dodge/Ram – Pickup - Ram 1500 1/2 Ton 4WD		
GMC – Pickup - Sierra 1500 1/2 Ton 2WD	13-07	R	Dodge – Pickup (1 Ton) 2WD (Ram 3500 & D Models)	02-94	R	<b>RS5283</b> (P1167)		
GMC – Pickup - Sierra 1500 1/2 Ton 4WD	07-99	R	Dodge – Pickup (1 Ton) 4WD (Ram 3500 & W Models)	02-94	R	<b>Rancho® RS5000™ Shock Absorber</b>		
Hummer – H2	09-03	R	Dodge – Pickup (1/2 Ton) 2WD (Ram 1500 & D Models)	08-02	R	Dodge – Pickup (1/2 Ton) 4WD (Ram 1500 & W Models)		
<b>RS5272</b> (P1167)			Dodge – Pickup (1/2 Ton) 4WD (Ram 1500 & W Models)	08-02	R	<b>RS5284</b> (No Parts Pack)		
<b>Rancho® RS5000™ Shock Absorber</b>			Dodge – Pickup (3/4 Ton) 4WD (Ram 2500 & W Models)	02-94	R	<b>Rancho® RS5000™ Shock Absorber</b>		
Ford – Excursion 2WD	05-00	F	GMC – 7	14-00	R	Dodge – Nitro		
Ford – Pickup (1 Ton) 2WD (F Series)	18-99	F	GMC – Pickup - Sierra 2500HD 3/4 Ton 2WD	10-01	R	Jeep – Liberty		
Ford – Pickup (3/4 Ton) 2WD (F Series)	20-99	F	GMC – Pickup - Sierra 2500HD 3/4 Ton 4WD	10-01	R	11-07 R		
<b>RS5273</b> (No Parts Pack)			<b>RS5285</b> (No Parts Pack)			12-02 R		
<b>Rancho® RS5000™ Shock Absorber</b>			<b>Rancho® RS5000™ Shock Absorber</b>			<b>RS5285</b> (No Parts Pack)		
Ford – Pickup (1 Ton) 2WD (F Series)	04-99	R	Ford – Pickup (1/2 Ton) 2WD (F Series)	08-04	R	<b>Rancho® RS5000™ Shock Absorber</b>		
			Lincoln – Mark LT (1/2 Ton) 4WD (Pickup)	08-06	R	Dodge – Pickup (1/2 Ton) 2WD (F Series)		
			<b>RS5286</b> (No Parts Pack)			Dodge – Pickup (1/2 Ton) 4WD (F Series)		
			<b>Rancho® RS5000™ Shock Absorber</b>			Lincoln – Mark LT (1/2 Ton) 4WD (Pickup)		
			"Ford – Pickup - F100, F150 Series 1/2 Ton 2WD"	13-09	R	Lincoln – Mark LT 4WD		
			"Ford – Pickup - F100, F150 Series 1/2 Ton 4WD"	08-04	R	08-06 R		
			Ford – Pickup (1/2 Ton) 2WD (F Series)	13-09	R	08-06 R		
			Ford – Pickup (1/2 Ton) 4WD (F Series)	08-04	R	08-06 R		
			Lincoln – Mark LT (1/2 Ton) 4WD (Pickup)	08-06	R	08-06 R		
			Lincoln – Mark LT 4WD	08-06	R			



# Numerical Listing

Vehicle	Year	Pos.	Vehicle	Year	Pos.	Vehicle	Year	Pos.
<b>RS5287</b>		(No Parts Pack)	<b>RS5295 (Cont.)</b>		(P1167)	<b>RS5297 (Cont.)</b>		(No Parts Pack)
<b>Rancho® RS5000™ Shock Absorber</b>			<b>Rancho® RS5000™ Shock Absorber</b>			<b>Rancho® RS5000™ Shock Absorber</b>		
"Ford – Pickup – F100, F150 Series 1/2 Ton 4WD"	19-09	R	Chevrolet – Avalanche 4WD	06-02	F	"GMC – Pickup (3/4 Ton) 4WD (Sierra, K & V Models)"	10-99	R
Ford – Pickup (1/2 Ton) 2WD (F Series)	18-15	R	Chevrolet – Suburban (3/4 Ton) 2WD	13-00	F	Chevrolet – Avalanche 2500 2WD	06-02	R
Ford – Pickup (1/2 Ton) 4WD (F Series)	19-04	R	Chevrolet – Suburban (3/4 Ton) 4WD	13-00	F	Chevrolet – Avalanche 2500 4WD	06-02	R
Lincoln – Mark LT (1/2 Ton) 4WD (Pickup)	08-06	R	GMC – Yukon XL (3/4 Ton) 2WD	13-00	F	Chevrolet – Avalanche 2WD	06-02	R
			GMC – Yukon XL (3/4 Ton) 4WD	13-00	F	Chevrolet – Avalanche 4WD	06-02	R
<b>RS5288</b>		(P1167)	<b>RS5296</b>		(P1167)	Chevrolet – Pickup – Silverado 1500 1/2 Ton 2WD	18-14	R
<b>Rancho® RS5000™ Shock Absorber</b>			<b>Rancho® RS5000™ Shock Absorber</b>			Chevrolet – Pickup – Silverado 1500 1/2 Ton 4WD	18-07	R
"Chevrolet – Pickup (1 Ton) 2WD (Silverado, C & R Models)"	10-01	F	"Chevrolet – Pickup (1/2 Ton) 2WD (Silverado, C & R Models)"	07-05	F	Chevrolet – Pickup – Silverado 1500HD 1/2 Ton 2WD	03-01	R
"Chevrolet – Pickup (1 Ton) 4WD (Silverado, K & V Models)"	10-01	F	"Chevrolet – Pickup (1/2 Ton) 4WD (Silverado, K & V Models)"	07-05	F	Chevrolet – Pickup – Silverado 1500HD 1/2 Ton 4WD	03-01	R
"Chevrolet – Pickup (3/4 Ton) 2WD (Silverado, C & R Models)"	10-01	F	"Chevrolet – Pickup (3/4 Ton) 4WD (Silverado, K & V Models)"	04-99	F	Chevrolet – Pickup – Silverado 2500 3/4 Ton 4WD	04-99	R
"Chevrolet – Pickup (3/4 Ton) 4WD (Silverado, K & V Models)"	10-01	F	"GMC – Pickup (1/2 Ton) 2WD (Sierra, C & R Models)"	07-05	F	Chevrolet – Pickup – Silverado 2500HD 3/4 Ton 2WD	10-01	R
"GMC – Pickup (1 Ton) 2WD (Sierra, C & R Models)"	10-01	F	"GMC – Pickup (1/2 Ton) 4WD (Sierra, C & R Models)"	07-05	F	Chevrolet – Pickup – Silverado 2500HD 3/4 Ton 4WD	10-01	R
"GMC – Pickup (1 Ton) 4WD (Sierra, K & V Models)"	10-01	F	"GMC – Pickup (1/2 Ton) 4WD (Sierra, K & V Models)"	07-05	F	Dodge – Pickup (1/2 Ton) 4WD (Ram 1500 & W Models)	08-02	R
"GMC – Pickup (3/4 Ton) 2WD (Sierra, C & R Models)"	10-01	F	"GMC – Pickup (3/4 Ton) 4WD (Sierra, K & V Models)"	04-99	F	Dodge/Ram – Pickup – Ram 1500 1/2 Ton 4WD	08-02	R
"GMC – Pickup (3/4 Ton) 4WD (Sierra, K & V Models)"	10-01	F	Chevrolet – Avalanche 2500 2WD	06-02	F	GMC – Pickup – Sierra 1500 1/2 Ton 2WD	18-14	R
Chevrolet – Suburban 3500HD	2016	F	Chevrolet – Avalanche 2500 4WD	06-02	F	GMC – Pickup – Sierra 1500 1/2 Ton 4WD	18-07	R
Hummer – H2	09-03	F	Chevrolet – Avalanche 2WD	06-02	F	GMC – Pickup – Sierra 1500HD 1/2 Ton 2WD	07-05	R
<b>RS5289</b>		(P1167)	Chevrolet – Avalanche 4WD	06-02	F	GMC – Pickup – Sierra 1500HD 1/2 Ton 4WD	07-05	R
<b>Rancho® RS5000™ Shock Absorber</b>			Chevrolet – Pickup – Silverado 1500HD 1/2 Ton 2WD	03-01	F	GMC – Pickup – Sierra 1500HD 3/4 Ton 4WD	04-99	R
"Chevrolet – Pickup (3/4 Ton) 2WD (Silverado, C & R Models)"	10-01	F	Chevrolet – Pickup – Silverado 1500HD 1/2 Ton 4WD	03-01	F	GMC – Pickup – Sierra 2500 3/4 Ton 4WD	04-99	R
"Chevrolet – Pickup (3/4 Ton) 4WD (Silverado, K & V Models)"	10-01	F	Chevrolet – Pickup – Silverado 2500 3/4 Ton 4WD	04-99	F	GMC – Pickup – Sierra 2500HD 10-01 R		
"GMC – Pickup (3/4 Ton) 2WD (Sierra, C & R Models)"	10-01	F	Chevrolet – Suburban – 2500 3/4 Ton 2WD	13-00	F	GMC – Pickup – Sierra 2500HD 3/4 Ton 2WD	10-01	R
"GMC – Pickup (3/4 Ton) 4WD (Sierra, K & V Models)"	10-01	F	Chevrolet – Suburban – 2500 3/4 Ton 4WD	13-00	F	GMC – Pickup – Sierra 2500HD 3/4 Ton 4WD	10-01	R
Chevrolet – Pickup – Silverado 2500HD 3/4 Ton 2WD	10-01	F	Chevrolet – Suburban (3/4 Ton) 2WD	13-00	F	Hummer – H2	09-03	R
Chevrolet – Pickup – Silverado 2500HD 3/4 Ton 4WD	10-01	F	Chevrolet – Suburban (3/4 Ton) 4WD	13-00	F	<b>RS5298</b>		(No Parts Pack)
GMC – Pickup – Sierra 2500HD 3/4 Ton 2WD	10-01	F	GMC – Pickup – Sierra 1500HD 1/2 Ton 2WD	07-05	F	<b>Rancho® RS5000™ Shock Absorber</b>		
GMC – Pickup – Sierra 2500HD 3/4 Ton 4WD	10-01	F	GMC – Pickup – Sierra 1500HD 1/2 Ton 4WD	03-01	F	Extended Length Shocks – For Custom Off Road Use Only		
Hummer – H2	09-03	F	GMC – Pickup – Sierra 2500 3/4 Ton 4WD	04-99	F	<b>RS5299</b>		(No Parts Pack)
<b>RS5295</b>		(P1167)	<b>RS5297</b>		(No Parts Pack)	<b>Rancho® RS5000™ Shock Absorber</b>		
<b>Rancho® RS5000™ Shock Absorber</b>			<b>Rancho® RS5000™ Shock Absorber</b>			Chevrolet – Pickup Colorado 2WD	12-04	R
"Chevrolet – Pickup (1/2 Ton) 2WD (Silverado, C & R Models)"	07-05	F	"Chevrolet – Pickup (1/2 Ton) 2WD (Silverado, C & R Models)"	18-05	R	GMC – Pickup Canyon 2WD	12-04	R
"Chevrolet – Pickup (1/2 Ton) 4WD (Silverado, K & V Models)"	03-01	F	"Chevrolet – Pickup (1/2 Ton) 4WD (Silverado, K & V Models)"	18-99	R	<b>RS5300</b>		(P1135)
"Chevrolet – Pickup (3/4 Ton) 2WD (Silverado, K & V Models)"	03-01	F	"Chevrolet – Pickup (3/4 Ton) 2WD (Silverado, C & R Models)"	10-01	R	<b>Rancho® RS5000™ Shock Absorber</b>		
"Chevrolet – Pickup (3/4 Ton) 4WD (Silverado, K & V Models)"	04-99	F	"Chevrolet – Pickup (3/4 Ton) 4WD (Silverado, K & V Models)"	10-99	R	Chevrolet – Pickup Colorado 2WD	12-04	F
"GMC – Pickup (1/2 Ton) 2WD (Sierra, C & R Models)"	07-05	F	"GMC – Pickup (1/2 Ton) 2WD (Sierra, C & R Models)"	18-14	R	Chevrolet – Pickup Colorado 4WD	12-04	F
"GMC – Pickup (1/2 Ton) 4WD (Sierra, K & V Models)"	03-01	F	"GMC – Pickup (1/2 Ton) 4WD (Sierra, K & V Models)"	18-99	R	GMC – Pickup Canyon 2WD	12-04	F
"GMC – Pickup (3/4 Ton) 4WD (Sierra, K & V Models)"	04-99	F	"GMC – Pickup (3/4 Ton) 2WD (Sierra, C & R Models)"	10-01	R	GMC – Pickup Canyon 4WD	12-04	F
Chevrolet – Avalanche 2WD	06-02	F				<b>RS5301</b>		(No Parts Pack)
						<b>Rancho® RS5000™ Shock Absorber</b>		
						Chevrolet – Colorado 2WD	12-04	R
						Chevrolet – Colorado 4WD	12-04	R
						Chevrolet – Pickup Colorado 2WD	12-04	R
						Chevrolet – Pickup Colorado 4WD	12-04	R
						GMC – Canyon 2WD	12-04	R
						GMC – Canyon 4WD	12-04	R
						GMC – Pickup Canyon 2WD	12-04	R

# Numerical Listing



Vehicle	Year Pos.	Vehicle	Year Pos.	Vehicle	Year Pos.
<b>RS5301</b> (Cont.) Rancho® RS5000™ Shock Absorber GMC – Pickup Canyon 4WD	(No Parts Pack) 12-04 R	<b>RS5331</b> Rancho® RS5000™ Shock Absorber Jeep – Wrangler Jeep – Wrangler (JK Series)	(P1167) 18-07 F 18-07 F	<b>RS5371</b> (Cont.) Rancho® RS5000™ Shock Absorber Chevrolet – Tahoe 2WD Chevrolet – Tahoe 4WD GMC – Yukon 2WD GMC – Yukon 4WD GMC – Yukon XL (1/2 Ton) 2WD GMC – Yukon XL (1/2 Ton) 4WD	(P1135) 06-00 F 06-00 F 06-00 F 06-00 F 06-00 F 06-00 F
<b>RS5304</b> Rancho® RS5000™ Shock Absorber Nissan – Pickup Titan 2WD Nissan – Pickup Titan 4WD Nissan – Titan 2WD Nissan – Titan 4WD	(No Parts Pack) 15-04 R 15-04 R 14-04 R 14-04 R	<b>RS5332</b> Rancho® RS5000™ Shock Absorber Jeep – Wrangler Jeep – Wrangler (JK Series)	(No Parts Pack) 18-07 R 18-07 R	<b>RS5372</b> Rancho® RS5000™ Shock Absorber Ford – Expedition 4WD Ford – Pickup (1/2 Ton) 4WD (F Series) Ford – Pickup (3/4 Ton) 4WD (F Series)	(P1135) 02-97 F 04-97 F 99-97 F
<b>RS5308</b> Rancho® RS5000™ Shock Absorber Hummer – H3	(No Parts Pack) 10-06 R	<b>RS5367</b> Rancho® RS5000™ Shock Absorber Dodge – Pickup (1/2 Ton) 2WD (Ram 1500 & D Models) Dodge – Pickup (1/2 Ton) 4WD (Ram 1500 & W Models)	(No Parts Pack) 19-09 R 19-09 R	<b>RS5373</b> Rancho® RS5000™ Shock Absorber Dodge – Pickup (1/2 Ton) 4WD (Ram 1500 & W Models)	(P1167) 05-02 F
<b>RS5315</b> Rancho® RS5000™ Shock Absorber Dodge – Pickup Dakota 2WD Dodge – Pickup Dakota 4WD Mitsubishi – Raider Pickup	(No Parts Pack) 11-05 R 11-05 R 09-06 R	<b>RS5368</b> Rancho® RS5000™ Shock Absorber Dodge – Pickup (1/2 Ton) 2WD (Ram 1500 & D Models)	(P1167) 19-09 F	<b>RS5374</b> Rancho® RS5000™ Shock Absorber Ford – Explorer 2WD Ford – Explorer 4WD Ford – Explorer Sport Trac 2WD Ford – Explorer Sport Trac 4WD Ford – Pickup Ranger (Light Duty) 2WD Ford – Pickup Ranger (Light Duty) 4WD Mazda – Pickup B Series 2WD Mazda – Pickup B Series 4WD	(P1135, P941) 01-95 F 01-95 F 06-01 F 06-01 F 11-98 F 11-98 F 09-01 F 10-98 F
<b>RS5317</b> Rancho® RS5000™ Shock Absorber Dodge – Pickup (1 Ton) 4WD (Ram 3500 & W Models) Dodge – Pickup (1/2 Ton) 4WD (Ram 1500 & W Models) Dodge – Pickup (3/4 Ton) 4WD (Ram 2500 & W Models) Dodge/Ram – Pickup - Ram 2500 3/4 Ton 4WD Dodge/Ram – Pickup - Ram 3500 1 Ton 4WD	(P1356) 13-03 F 08-06 F 13-03 F 13-03 F 13-03 F	<b>RS5369</b> Rancho® RS5000™ Shock Absorber Dodge – Pickup (1/2 Ton) 4WD (Ram 1500 & W Models) Dodge/Ram – Pickup - Ram 1500 1/2 Ton 4WD	(No Parts Pack) 18-09 R 19-09 R	<b>RS5375</b> Rancho® RS5000™ Shock Absorber Chevrolet – Pickup Colorado 2WD Chevrolet – Pickup Colorado 4WD GMC – Pickup Canyon 2WD GMC – Pickup Canyon 4WD	(P1135) 12-04 F 12-04 F 12-04 F 12-04 F
<b>RS5319</b> Rancho® RS5000™ Shock Absorber Toyota – Pickup Tacoma 2WD Toyota – Pickup Tacoma 4WD	(P1134) 19-05 R 19-05 R	<b>RS5370</b> Rancho® RS5000™ Shock Absorber "Chevrolet – Pickup (1 Ton) 2WD (Silverado, C & R Models)" "Chevrolet – Pickup (1 Ton) 4WD (Silverado, K & V Models)" "Chevrolet – Pickup (1/2 Ton) 2WD (Silverado, C & R Models)" "Chevrolet – Pickup (1/2 Ton) 4WD (Silverado, K & V Models)" "Chevrolet – Pickup (3/4 Ton) 4WD (Silverado, K & V Models)" "GMC – Pickup (1 Ton) 2WD (Sierra, C & R Models)" "GMC – Pickup (1/2 Ton) 2WD (Sierra, C & R Models)" "GMC – Pickup (1/2 Ton) 4WD (Sierra, K & V Models)" "GMC – Pickup (3/4 Ton) 2WD (Sierra, C & R Models)" "GMC – Pickup (3/4 Ton) 4WD (Sierra, K & V Models)" Chevrolet – Avalanche 2WD Chevrolet – Avalanche 4WD Chevrolet – Suburban (3/4 Ton) 2WD Chevrolet – Suburban (3/4 Ton) 4WD GMC – Yukon XL (3/4 Ton) 2WD GMC – Yukon XL (3/4 Ton) 4WD Hummer – H2	(P1167) 10-01 F 10-01 F 07-05 F 03-01 F 07-05 F 03-01 F 10-99 F 10-01 F 07-05 F 03-01 F 07-05 F 03-01 F 10-01 F 10-99 F 06-02 F 06-02 F 13-00 F 13-00 F 13-00 F 13-00 F 09-03 F	<b>RS5376</b> Rancho® RS5000™ Shock Absorber Hummer – H3	(P1167) 10-06 F
<b>RS5324</b> Rancho® RS5000™ Shock Absorber Toyota – Pickup Tundra 2WD Toyota – Pickup Tundra 4WD	(P1167) 20-07 R 20-07 R	<b>RS5371</b> Rancho® RS5000™ Shock Absorber "Chevrolet – Pickup (1/2 Ton) 4WD (Silverado, K & V Models)" "GMC – Pickup (1/2 Ton) 4WD (Sierra, K & V Models)" Chevrolet – Avalanche 2WD Chevrolet – Avalanche 4WD Chevrolet – Suburban (1/2 Ton) 2WD Chevrolet – Suburban (1/2 Ton) 4WD	(P1135) 07-99 F 07-99 F 06-02 F 06-02 F 06-00 F 06-00 F	<b>RS5377</b> Rancho® RS5000™ Shock Absorber "Chevrolet – Pickup (1 Ton) 2WD (Silverado, C & R Models)" "Chevrolet – Pickup (1 Ton) 4WD (Silverado, K & V Models)" "Chevrolet – Pickup (3/4 Ton) 2WD (Silverado, C & R Models)" "Chevrolet – Pickup (3/4 Ton) 4WD (Silverado, K & V Models)" "GMC – Pickup (1 Ton) 2WD (Sierra, C & R Models)" "GMC – Pickup (1 Ton) 4WD (Sierra, K & V Models)" "GMC – Pickup (3/4 Ton) 2WD (Sierra, C & R Models)" "GMC – Pickup (3/4 Ton) 4WD (Sierra, K & V Models)"	(P1299) 20-11 F 20-11 F 20-11 F 20-11 F 20-11 F 20-11 F 20-11 F 20-11 F
<b>RS5325</b> Rancho® RS5000™ Shock Absorber Chevrolet – Colorado 2WD Chevrolet – Colorado 4WD Chevrolet – Pickup Colorado 2WD Chevrolet – Pickup Colorado 4WD GMC – Canyon 2WD GMC – Canyon 4WD GMC – Pickup Canyon 2WD GMC – Pickup Canyon 4WD	(No Parts Pack) 12-04 R 12-04 R 12-04 R 12-04 R 12-04 R 12-04 R 12-04 R 12-04 R	<b>RS5372</b> Rancho® RS5000™ Shock Absorber Jeep – Wrangler (JK Series)	(No Parts Pack) 18-07 R	<b>RS5378</b> Rancho® RS5000™ Shock Absorber "Chevrolet – Pickup (1 Ton) 2WD (Silverado, C & R Models)"	(P1299) 20-11 F
<b>RS5326</b> Rancho® RS5000™ Shock Absorber Jeep – Wrangler (JK Series)	(P1167) 18-07 F	<b>RS5328</b> Rancho® RS5000™ Shock Absorber Jeep – Wrangler (JK Series)	(No Parts Pack) 18-07 R		
<b>RS5329</b> Rancho® RS5000™ Shock Absorber Jeep – Wrangler Jeep – Wrangler (JK Series)	(P1167) 18-07 F 18-07 F	<b>RS5330</b> Rancho® RS5000™ Shock Absorber Jeep – Wrangler Jeep – Wrangler (JK Series)	(No Parts Pack) 18-07 R 18-07 R		





# Numerical Listing

Vehicle	Year	Pos.	Vehicle	Year	Pos.	Vehicle	Year	Pos.
<b>RS5378 (Cont.)</b>		(P1299)	<b>RS5380 (Cont.)</b>		(P1617)	<b>RS5383 (Cont.)</b>		(No Parts Pack)
<b>Rancho® RS5000™ Shock Absorber</b>			<b>Rancho® RS5000™ Shock Absorber</b>			<b>Rancho® RS5000™ Shock Absorber</b>		
"Chevrolet – Pickup (1 Ton) 4WD (Silverado, K & V Models)"	20-11	F	"GMC – Pickup (3/4 Ton) 2WD (Sierra, C & R Models)"	18-11	F	"Chevrolet – Pickup (3/4 Ton) 2WD (Silverado, C & R Models)"	18-11	R
"Chevrolet – Pickup (3/4 Ton) 2WD (Silverado, C & R Models)"	20-11	F	"GMC – Pickup (3/4 Ton) 4WD (Sierra, K & V Models)"	18-11	F	"Chevrolet – Pickup (3/4 Ton) 4WD (Silverado, K & V Models)"	18-11	R
"Chevrolet – Pickup (3/4 Ton) 4WD (Silverado, K & V Models)"	20-11	F	Chevrolet – Pickup – Silverado 2500HD 3/4 Ton 2WD	19-11	F	"GMC – Pickup (1 Ton) 2WD (Sierra, C & R Models)"	18-11	R
"GMC – Pickup (1 Ton) 2WD (Sierra, C & R Models)"	20-11	F	Chevrolet – Pickup – Silverado 2500HD 3/4 Ton 4WD	19-11	F	"GMC – Pickup (1 Ton) 4WD (Sierra, K & V Models)"	18-11	R
"GMC – Pickup (1 Ton) 4WD (Sierra, K & V Models)"	20-11	F	GMC – Pickup – Sierra 2500HD 3/4 Ton 2WD	18-11	F	"GMC – Pickup (3/4 Ton) 2WD (Sierra, C & R Models)"	18-11	R
"GMC – Pickup (3/4 Ton) 2WD (Sierra, C & R Models)"	20-11	F	GMC – Pickup – Sierra 2500HD 3/4 Ton 4WD	18-11	F	"GMC – Pickup (3/4 Ton) 4WD (Sierra, K & V Models)"	18-11	R
"GMC – Pickup (3/4 Ton) 4WD (Sierra, K & V Models)"	20-11	F						
<b>RS5379</b>		(No Parts Pack)	<b>RS5381</b>		(No Parts Pack)	<b>RS5384</b>		(No Parts Pack)
<b>Rancho® RS5000™ Shock Absorber</b>			<b>Rancho® RS5000™ Shock Absorber</b>			<b>Rancho® RS5000™ Shock Absorber</b>		
"Chevrolet – Pickup (1 Ton) 2WD (Silverado, C & R Models)"	20-11	R	"Chevrolet – Pickup (1 Ton) 2WD (Silverado, C & R Models)"	18-11	R	Ford – Pickup (1/2 Ton) 4WD (F Series)	14-09	R
"Chevrolet – Pickup (1 Ton) 4WD (Silverado, K & V Models)"	20-11	R	"Chevrolet – Pickup (1 Ton) 4WD (Silverado, K & V Models)"	18-11	R			
"Chevrolet – Pickup (3/4 Ton) 2WD (Silverado, C & R Models)"	20-11	R	"Chevrolet – Pickup (3/4 Ton) 2WD (Silverado, C & R Models)"	18-11	R	<b>RS5385</b>		(No Parts Pack)
"Chevrolet – Pickup (3/4 Ton) 4WD (Silverado, K & V Models)"	20-11	R	"Chevrolet – Pickup (3/4 Ton) 4WD (Silverado, K & V Models)"	18-11	R	<b>Rancho® RS5000™ Shock Absorber</b>		
"GMC – Pickup (1 Ton) 2WD (Sierra, C & R Models)"	20-11	R	"GMC – Pickup (1 Ton) 2WD (Sierra, C & R Models)"	18-11	R	Ford – Excursion 4WD	05-00	R
"GMC – Pickup (1 Ton) 4WD (Sierra, K & V Models)"	20-11	R	"GMC – Pickup (1 Ton) 4WD (Sierra, K & V Models)"	18-11	R	<b>RS5386</b>		(No Parts Pack)
"GMC – Pickup (3/4 Ton) 2WD (Sierra, C & R Models)"	20-11	R	"GMC – Pickup (3/4 Ton) 2WD (Sierra, C & R Models)"	18-11	R	<b>Rancho® RS5000™ Shock Absorber</b>		
"GMC – Pickup (3/4 Ton) 4WD (Sierra, K & V Models)"	20-11	R	"GMC – Pickup (3/4 Ton) 4WD (Sierra, K & V Models)"	18-11	R	Buick – Rainier	07-04	R
Chevrolet – Pickup – Silverado 2500HD 3/4 Ton 2WD	20-11	R	Chevrolet – Pickup – Silverado 2500HD 3/4 Ton 4WD	19-11	R	GMC – Envoy 2WD	09-02	R
Chevrolet – Pickup – Silverado 2500HD 3/4 Ton 4WD	20-11	R	GMC – Pickup – Sierra 2500HD 3/4 Ton 2WD	18-11	R	GMC – Envoy 4WD	09-02	R
Chevrolet – Pickup – Silverado 3500HD 1 Ton 2WD	20-11	R	GMC – Pickup – Sierra 2500HD 3/4 Ton 4WD	18-11	R	GMC – Envoy XL	06-02	R
Chevrolet – Pickup – Silverado 3500HD 1 Ton 4WD	20-11	R	<b>RS5382</b>		(P1617)	GMC – Envoy XUV	05-04	R
GMC – Pickup – Sierra 2500HD 3/4 Ton 2WD	20-11	R	<b>Rancho® RS5000™ Shock Absorber</b>			Isuzu – Ascender	08-03	R
GMC – Pickup – Sierra 2500HD 3/4 Ton 4WD	20-11	R	"Chevrolet – Pickup (1 Ton) 2WD (Silverado, C & R Models)"	18-11	F	Oldsmobile – Bravada 2WD	04-02	R
GMC – Pickup – Sierra 3500HD 1 Ton 2WD	20-11	R	"Chevrolet – Pickup (1 Ton) 4WD (Silverado, K & V Models)"	18-11	F	Oldsmobile – Bravada 4WD	04-02	R
GMC – Pickup – Sierra 3500HD 1 Ton 4WD	20-11	R	"Chevrolet – Pickup (3/4 Ton) 2WD (Silverado, C & R Models)"	18-11	F	<b>RS5387</b>		(No Parts Pack)
GMC – Pickup – Sierra 3500HD 1 Ton 4WD	20-11	R	"Chevrolet – Pickup (3/4 Ton) 4WD (Silverado, K & V Models)"	18-11	F	<b>Rancho® RS5000™ Shock Absorber</b>		
<b>RS5380</b>		(P1617)	"GMC – Pickup (1 Ton) 2WD (Sierra, C & R Models)"	18-11	F	Chevrolet – SSR	06-03	R
<b>Rancho® RS5000™ Shock Absorber</b>			"GMC – Pickup (1 Ton) 4WD (Sierra, K & V Models)"	18-11	F	Chevrolet – Trailblazer	09-02	R
"Chevrolet – Pickup (1 Ton) 2WD (Silverado, C & R Models)"	18-11	F	"GMC – Pickup (3/4 Ton) 2WD (Sierra, C & R Models)"	18-11	F	GMC – Envoy 2WD	09-02	R
"Chevrolet – Pickup (1 Ton) 4WD (Silverado, K & V Models)"	18-11	F	"GMC – Pickup (3/4 Ton) 4WD (Sierra, K & V Models)"	18-11	F	GMC – Envoy 4WD	09-02	R
"Chevrolet – Pickup (3/4 Ton) 2WD (Silverado, C & R Models)"	18-11	F	<b>RS5383</b>		(No Parts Pack)	GMC – Envoy XL	06-02	R
"Chevrolet – Pickup (3/4 Ton) 4WD (Silverado, K & V Models)"	18-11	F	<b>Rancho® RS5000™ Shock Absorber</b>			GMC – Envoy XUV	05-04	R
"GMC – Pickup (1 Ton) 2WD (Sierra, C & R Models)"	18-11	F	"Chevrolet – Pickup (1 Ton) 2WD (Silverado, C & R Models)"	18-11	R	Isuzu – Ascender	08-03	R
"GMC – Pickup (1 Ton) 4WD (Sierra, K & V Models)"	18-11	F	"Chevrolet – Pickup (1 Ton) 4WD (Silverado, K & V Models)"	18-11	R	Oldsmobile – Bravada 2WD	04-02	R
			"Chevrolet – Pickup (1 Ton) 4WD (Silverado, K & V Models)"	18-11	R	Oldsmobile – Bravada 4WD	04-02	R
						<b>RS5388</b>		(No Parts Pack)
						<b>Rancho® RS5000™ Shock Absorber</b>		
						Dodge – Durango 2WD	09-04	F
						Dodge – Durango 4WD	09-04	F
						<b>RS5389</b>		(No Parts Pack)
						<b>Rancho® RS5000™ Shock Absorber</b>		
						Dodge – Durango 2WD	09-04	R
						Dodge – Durango 4WD	09-04	R
						<b>RS5390</b>		(No Parts Pack)
						<b>Rancho® RS5000™ Shock Absorber</b>		
						Nissan – Pathfinder 4WD	98-96	R
						<b>RS5391</b>		(No Parts Pack)
						<b>Rancho® RS5000™ Shock Absorber</b>		
						Nissan – Pathfinder 4WD	04-98	R
						<b>RS5392</b>		(P1135)
						<b>Rancho® RS5000™ Shock Absorber</b>		
						Nissan – Xterra 2WD	04-00	F
						Nissan – Xterra 4WD	04-00	F

# Numerical Listing



Vehicle	Year	Pos.	Vehicle	Year	Pos.	Vehicle	Year	Pos.
<b>RS5393</b>	(No Parts Pack)		<b>RS5401 (Cont.)</b>	(P920,P837,P829)		<b>RS5402 (Cont.)</b>	(P1134)	
<b>Rancho® RS5000™ Shock Absorber</b>			<b>Rancho® RS5000™ Steering Damper</b>			<b>Rancho® RS5000™ Steering Damper</b>		
Nissan – Xterra 2WD	04-00	R	Jeep – Pickup Comanche (MJ Series) 4WD	92-86	F	Ford – Explorer 2WD	94-90	F
Nissan – Xterra 4WD	04-00	R	Jeep – Wrangler (JK Series)	18-07	F	Ford – Explorer 4WD	94-90	F
<b>RS5394</b>	(No Parts Pack)		Oldsmobile – Bravada 4WD	97-91	F	Ford – Pickup (1 Ton) 2WD (F Series)	97-80	F
<b>Rancho® RS5000™ Shock Absorber</b>			<b>RS5402</b>	(P1134)		Ford – Pickup (1 Ton) 4WD (F Series)	97-80	F
Nissan – Pickup Titan 4WD	15-04	R	<b>Rancho® RS5000™ Steering Damper</b>			Ford – Pickup (1/2 Ton) 2WD (F Series)	96-80	F
<b>RS5395</b>	(No Parts Pack)		"Chevrolet – Pickup (1 Ton) 2WD (Silverado, C & R Models)"	86-67	F	Ford – Pickup (1/2 Ton) 4WD (F Series)	96-70	F
<b>Rancho® RS5000™ Shock Absorber</b>			"Chevrolet – Pickup (1/2 Ton) 2WD (Silverado, C & R Models)"	59-50	F	Ford – Pickup (3/4 Ton) 2WD (F Series)	96-80	F
Nissan – Pickup Titan 2WD	15-04	R	"Chevrolet – Pickup (1/2 Ton) 4WD (Silverado, K & V Models)"	07-99	F	Ford – Pickup (3/4 Ton) 4WD (F Series)	96-80	F
<b>RS5396</b>	(No Parts Pack)		"Chevrolet – Pickup (3/4 Ton) 2WD (Silverado, C & R Models)"	59-50	F	Ford – Pickup Ranger (Light Duty) 2WD	97-83	F
<b>Rancho® RS5000™ Shock Absorber</b>			"Chevrolet – Pickup (3/4 Ton) 4WD (Silverado, K & V Models)"	87-67	F	Ford – Pickup Ranger (Light Duty) 4WD	97-83	F
Nissan – Armada	15-04	R	"GMC – Pickup (1 Ton) 2WD (Sierra, C & R Models)"	59-50	F	Ford – Van (1/2 Ton) E Series - Inc. Club Wagon	68-61	F
<b>RS5397</b>	(P1167)		"GMC – Pickup (1/2 Ton) 2WD (Sierra, C & R Models)"	59-50	F	Ford – Van (3/4 Ton) E Series - Inc. Club Wagon	69-61	F
<b>Rancho® RS5000™ Shock Absorber</b>			"GMC – Pickup (1/2 Ton) 4WD (Sierra, K & V Models)"	07-99	F	GMC – Jimmy 4WD Full Size (K & V Models)	91-70	F
Toyota – 4Runner	19-03	R	"GMC – Pickup (3/4 Ton) 2WD (Sierra, C & R Models)"	59-50	F	GMC – Pickup - Sierra 1500 1/2 Ton 4WD	07-99	F
Toyota – FJ Cruiser	14-07	R	"GMC – Pickup (3/4 Ton) 4WD (Sierra, K & V Models)"	87-67	F	GMC – Suburban 4WD (Light Trucks)	91-67	F
<b>RS5398</b>	(No Parts Pack)		Chevrolet – Avalanche 1500 4WD	06-02	F	GMC – Van (1/2 Ton) Savana & G Models - Inc. Rally & Vandura	71-65	F
<b>Rancho® RS5000™ Shock Absorber</b>			Chevrolet – Avalanche 4WD	06-02	F	GMC – Yukon 2WD	01-00	F
Jeep – Commander	10-06	R	Chevrolet – Blazer 4WD Full Size (K & V Models)	91-69	F	GMC – Yukon 4WD	06-00	F
Jeep – Grand Cherokee	10-05	R	Chevrolet – Pickup - Silverado 1500 1/2 Ton 4WD	07-99	F	GMC – Yukon XL 1500 4WD	06-02	F
<b>RS5399</b>	(P762)		Chevrolet – Suburban - 1500 1/2 Ton 2WD	06-00	F	GMC – Yukon XL 2WD	01-00	F
<b>Rancho® RS5000™ Shock Absorber</b>			Chevrolet – Suburban - 1500 1/2 Ton 4WD	06-00	F	GMC – Yukon XL 4WD	06-00	F
Jeep – Grand Cherokee	18-11	R	Chevrolet – Suburban 2WD	01-00	F	International – Pickup (Full Size) 2WD	74-59	F
<b>RS5401</b>	(P920,P837,P829)		Chevrolet – Suburban 4WD	06-00	F	International – Scout	68-61	F
<b>Rancho® RS5000™ Steering Damper</b>			Chevrolet – Tahoe 2WD	01-00	F	International – Travelall 2WD	74-59	F
"Chevrolet – Pickup (1 Ton) 4WD (Silverado, K & V Models)"	00-88	F	Chevrolet – Tahoe 4WD	06-00	F	Isuzu – Pickup Series 4WD	91-89	F
"Chevrolet – Pickup (1/2 Ton) 4WD (Silverado, K & V Models)"	98-88	F	Chevrolet – Van (1/2 Ton) Express & G Models - Inc. Sportvan	71-65	F	Isuzu – Trooper & Trooper II 4WD	90-84	F
"Chevrolet – Pickup (3/4 Ton) 4WD (Silverado, K & V Models)"	00-88	F	Dana Axles – 4WD Front Steering Axles	—	F	Jeep – CJ Series 4WD	86-41	F
"GMC – Pickup (1 Ton) 4WD (Sierra, K & V Models)"	00-88	F	Dodge – Pickup (1 Ton) 2WD (Ram 3500 & D Models)	71-54	F	Jeep – DJ Dispatcher 4WD	74-49	F
"GMC – Pickup (1/2 Ton) 4WD (Sierra, K & V Models)"	98-88	F	Dodge – Pickup (1 Ton) 4WD (Ram 3500 & W Models)	93-60	F	Jeep – Jeepster (Inc. Commando) 4WD	73-66	F
"GMC – Pickup (3/4 Ton) 4WD (Sierra, K & V Models)"	00-88	F	Dodge – Pickup (1/2 Ton) 2WD (Ram 1500 & D Models)	71-54	F	Jeep – M Series (Military Jeep) 4WD	75-41	F
Chevrolet – Blazer 4WD Compact - Inc. S Models	00-83	F	Dodge – Pickup (1/2 Ton) 4WD (Ram 1500 & W Models)	93-60	F	Jeep – Scrambler 4WD	86-76	F
Chevrolet – Blazer 4WD Full Size (K & V Models)	94-92	F	Dodge – Pickup (3/4 Ton) 2WD (Ram 2500 & D Models)	71-54	F	Land Rover – Defender 90	81-59	F
Chevrolet – Pickup S-Models (Light Duty) 4WD	04-82	F	Dodge – Pickup (3/4 Ton) 4WD (Ram 2500 & W Models)	93-60	F	Mazda – Navajo 2WD	94-90	F
Chevrolet – Suburban 4WD	98-92	F	Dodge – Raider 4WD	89-86	F	Mazda – Navajo 4WD	94-90	F
Chevrolet – Tahoe 4WD	00-95	F	Dodge – Ramcharger 4WD	93-70	F	Mazda – Pickup B Series 2WD	97-94	F
Ford – Expedition 2WD	1997	F	Ford – Bronco (Full Size Models) 4WD	96-78	F	Mazda – Pickup B Series 4WD	97-94	F
Ford – Expedition 4WD	02-97	F	Ford – Bronco II 2WD	90-83	F	Mitsubishi – Montero 4WD	95-86	F
Ford – Pickup (1/2 Ton) 2WD (F Series)	01-97	F	Ford – Bronco II 4WD	90-83	F	Mitsubishi – Pajero 4WD	95-86	F
Ford – Pickup (1/2 Ton) 4WD (F Series)	04-97	F				Mitsubishi – Pickup Series 2WD	83-82	F
Ford – Pickup (3/4 Ton) 4WD (F Series)	99-97	F				Nissan – Frontier 2WD	02-00	F
GMC – Jimmy 4WD Compact - Inc. S Models	00-83	F				Nissan – Frontier 4WD	02-00	F
GMC – Pickup S Models (Light Duty) 4WD (Sonoma)	04-82	F				Nissan – Patrol 4WD	94-89	F
GMC – Suburban 4WD (Light Trucks)	98-92	F				Nissan – Pickup Series 2WD	95-86	F
GMC – Yukon 4WD	00-92	F				Nissan – Pickup Series 4WD	95-86	F
Isuzu – Amigo 2WD	97-89	F				Nissan – Terrano 2WD	95-86	F
Jeep – Cherokee	01-84	F				Nissan – Terrano 4WD	95-86	F
Jeep – Grand Cherokee	98-93	F				Nissan – Xterra 2WD	04-00	F
						Nissan – Xterra 4WD	04-00	F



# Numerical Listing

Vehicle	Year	Pos.	Vehicle	Year	Pos.	Vehicle	Year	Pos.
<b>RS5402 (Cont.)</b>		(P1134)	<b>RS5404</b>		(P1619,P932,P837)	<b>RS5407</b>		(P837,P953)
<b>Rancho® RS5000™ Steering Damper</b>			<b>Rancho® RS5000™ Steering Damper</b>			<b>Rancho® RS5000™ Steering Damper</b>		
Plymouth – Arrow (Light Duty) Pickup 2WD	1982	F	"Chevrolet – Pickup (1 Ton) 4WD (Silverado, K & V Models)"	91-73	F	"Chevrolet – Pickup (1/2 Ton) 2WD (Silverado, C & R Models)"	07-05	F
Plymouth – PB Models (1 Ton) Van	71-54	F	"Chevrolet – Pickup (1/2 Ton) 4WD (Silverado, K & V Models)"	87-73	F	"Chevrolet – Pickup (1/2 Ton) 4WD (Silverado, K & V Models)"	07-05	F
Plymouth – PB Models (1/2 Ton) Van	71-54	F	"Chevrolet – Pickup (3/4 Ton) 4WD (Silverado, K & V Models)"	87-73	F	"Chevrolet – Pickup (3/4 Ton) 2WD (Silverado, C & R Models)"	08-01	F
Plymouth – PB Models (3/4 Ton) Van	71-54	F	"GMC – Pickup (1 Ton) 4WD (Sierra, K & V Models)"	91-73	F	"Chevrolet – Pickup (3/4 Ton) 4WD (Silverado, K & V Models)"	08-99	F
Plymouth – Trailduster 4WD	78-70	F	"GMC – Pickup (1/2 Ton) 4WD (Sierra, K & V Models)"	87-73	F	"GMC – Pickup (1/2 Ton) 2WD (Sierra, C & R Models)"	07-05	F
Suzuki – Samurai 4WD	90-78	F	"GMC – Pickup (3/4 Ton) 4WD (Sierra, K & V Models)"	87-73	F	"GMC – Pickup (1/2 Ton) 4WD (Sierra, K & V Models)"	07-05	F
Suzuki – Santana 4WD	90-85	F	Chevrolet – Blazer 4WD Full Size (K & V Models)	91-73	F	"GMC – Pickup (3/4 Ton) 2WD (Sierra, C & R Models)"	08-01	F
Toyota – 4 Runner	93-86	F	Chevrolet – Suburban 4WD	91-73	F	"GMC – Pickup (3/4 Ton) 4WD (Sierra, K & V Models)"	08-99	F
Toyota – Landcruiser	84-55	F	Dodge – Pickup (1 Ton) 4WD (Ram 3500 & W Models)	99-94	F	Chevrolet – Avalanche 2500 2WD	06-02	F
Toyota – Pickup (Compact) Series 4WD	92-86	F	Dodge – Pickup (1/2 Ton) 4WD (Ram 1500 & W Models)	99-94	F	Chevrolet – Avalanche 2500 4WD	06-02	F
Toyota – Pickup T100 Series (Full Size) 4WD	96-93	F	Dodge – Pickup (3/4 Ton) 4WD (Ram 2500 & W Models)	99-94	F	Chevrolet – Avalanche 2WD	07-02	F
<b>RS5403</b>		(P1134)	Ford – Bronco (Full Size Models) 4WD	69-66	F	Chevrolet – Pickup - Silverado 1500HD 1/2 Ton 2WD	07-05	F
<b>Rancho® RS5000™ Steering Damper</b>			GMC – Jimmy 4WD Full Size (K & V Models)	91-73	F	Chevrolet – Pickup - Silverado 1500HD 1/2 Ton 4WD	03-01	F
"Chevrolet – Pickup (1/2 Ton) 4WD (Silverado, K & V Models)"	72-58	F	GMC – Suburban 4WD (Light Trucks)	91-73	F	Chevrolet – Pickup - Silverado 2500 3/4 Ton 4WD	04-99	F
"Chevrolet – Pickup (3/4 Ton) 4WD (Silverado, K & V Models)"	72-58	F	Jeep – Pickup Pioneer (J Series) 4WD	86-74	F	Chevrolet – Pickup - Silverado 2500HD 3/4 Ton 2WD	08-01	F
"GMC – Pickup (1/2 Ton) 4WD (Sierra, K & V Models)"	72-67	F	Jeep – Wagoneer 4WD	91-74	F	Chevrolet – Pickup - Silverado 2500HD 3/4 Ton 4WD	08-01	F
"GMC – Pickup (3/4 Ton) 4WD (Sierra, K & V Models)"	59-58	F	Toyota – Landcruiser	94-81	F	Chevrolet – Pickup - Silverado 3500HD 1 Ton 2WD	08-07	F
Dana Axles – 4WD Front Steering Axles	—	F	<b>RS5405</b>		(P1134,P932)	Chevrolet – Pickup - Silverado 3500HD 1 Ton 4WD	08-07	F
Dodge – Pickup (1 Ton) 4WD (Ram 3500 & W Models)	98-60	F	<b>Rancho® RS5000™ Steering Damper</b>			Chevrolet – Suburban - 2500 3/4 Ton 2WD	02-00	F
Dodge – Pickup (1/2 Ton) 4WD (Ram 1500 & W Models)	93-60	F	Ford – Pickup - F250 Series Super Duty 3/4 Ton 4WD	18-08	F	Chevrolet – Suburban - 2500 3/4 Ton 4WD	02-00	F
Dodge – Pickup (3/4 Ton) 4WD (Ram 2500 & W Models)	98-94	F	Ford – Pickup - F350 Series Super Duty 1 Ton 4WD	17-08	F	Chevrolet – Suburban 4WD	02-00	F
Dodge – Ramcharger 4WD	93-70	F	Ford – Pickup (1 Ton) 4WD (F Series)	20-05	F	GMC – Pickup - Sierra 1500HD 1/2 Ton 4WD	07-05	F
Dodge – Van (1 Ton) Ram & B Models - Inc. Wagon	78-70	F	Ford – Pickup (3/4 Ton) 4WD (F Series)	1979	F	GMC – Pickup - Sierra 2500 3/4 Ton 4WD	04-99	F
Dodge – Van (1/2 Ton) Ram & B Models - Inc. Wagon	78-70	F	Jeep – Pickup Gladiator (JT Series)	2020	F	GMC – Pickup - Sierra 2500HD 3/4 Ton 2WD	08-01	F
Dodge – Van (3/4 Ton) Ram & B Models - Inc. Wagon	78-70	F	Jeep – Wrangler (JK Series)	18-07	F	GMC – Pickup - Sierra 2500HD 3/4 Ton 4WD	08-01	F
Ford – Bronco (Full Size Models) 4WD	79-70	F	Jeep – Wrangler (JL Series)	20-18	F	GMC – Pickup - Sierra 3500HD 1 Ton 08-07 F		
Ford – Pickup (1 Ton) 4WD (F Series)	77-59	F	Land Rover – Defender 90	89-84	F	GMC – Pickup - Sierra 3500HD 1 Ton 08-07 F		
Ford – Pickup (1/2 Ton) 4WD (F Series)	79-70	F	Land Rover – Range Rover	92-84	F	GMC – Yukon XL 2500 2WD	02-00	F
Ford – Pickup (3/4 Ton) 4WD (F Series)	77-59	F	<b>RS5406</b>		(No Parts Pack)	GMC – Yukon XL 2500 4WD	02-00	F
International – Pickup (Full Size) 4WD	75-60	F	<b>Rancho® RS5000™ Steering Damper</b>			GMC – Yukon XL 4WD	06-00	F
International – Scout	81-69	F	"Chevrolet – Pickup (1 Ton) 2WD (Silverado, C & R Models)"	00-88	F	Hummer – Hummer H2	09-03	F
International – Travelall 4WD	75-60	F	"GMC – Pickup (1 Ton) 2WD (Sierra, C & R Models)"	00-88	F	Jeep – Wrangler	06-97	F
Jeep – Jeepster (Inc. Commando) 4WD	63-47	F	Chevrolet – Suburban 2WD	99-92	F	Jeep – Wrangler	95-87	F
Jeep – Pickup Gladiator (J Series) 4WD	73-65	F	Chevrolet – Van Astro (Mini) 2WD	05-85	F	Jeep – Wrangler (JK Series)	09-07	F
Land Rover – Discovery	92-89	F	Ford – Excursion 4WD	04-02	F	Jeep – Wrangler (TJ Series)	06-97	F
Plymouth – PB Models (1 Ton) Van	78-71	F	Ford – Pickup (1 Ton) 4WD (F Series)	04-99	F	Jeep – Wrangler (YJ Series)	95-87	F
Plymouth – PB Models (1/2 Ton) Van	78-71	F	Ford – Pickup (3/4 Ton) 4WD (F Series)	04-99	F	Nissan – Patrol 4WD	94-80	F
Plymouth – PB Models (3/4 Ton) Van	78-71	F	GMC – Suburban 2WD (Light Trucks)	99-92	F			
Plymouth – Trailduster 4WD	78-70	F	GMC – Van Safari (Mini) 2WD	05-85	F			
Toyota – 4 Runner	85-84	F						
Toyota – Pickup (Compact) Series 4WD	94-84	F						



# Numerical Listing



Vehicle	Year Pos.	Vehicle	Year Pos.	Vehicle	Year Pos.
<b>RS5409</b> (P1326) <b>Rancho® RS5000™ Steering Damper</b> Jeep – Grand Cherokee 04-99 F		<b>RS5412</b> (P1368) <b>Rancho® RS5000™ Steering Damper</b> Dodge – Pickup (1 Ton) 2WD (Ram 08-00 F 3500 & D Models) Dodge – Pickup (1 Ton) 4WD (Ram 08-00 F 3500 & W Models) Dodge – Pickup (1/2 Ton) 4WD (Ram 08-06 F 1500 & W Models) Dodge – Pickup (3/4 Ton) 4WD (Ram 08-00 F 2500 & W Models) Dodge/Ram – Pickup - Ram 1500 08-00 F 1/2 Ton 4WD Dodge/Ram – Pickup - Ram 2500 08-00 F 3/4 Ton 4WD Dodge/Ram – Pickup - Ram 3500 08-00 F 1 Ton 4WD		<b>RS5417 (Cont.)</b> (P1368) <b>Rancho® RS5000™ Steering Damper</b> "GMC – Pickup (1 Ton) 2WD (Sierra, 15-11 F C & R Models)" "GMC – Pickup (1 Ton) 4WD (Sierra, 15-11 F K & V Models)" "GMC – Pickup (3/4 Ton) 2WD 15-11 F (Sierra, C & R Models)" "GMC – Pickup (3/4 Ton) 4WD 15-11 F (Sierra, K & V Models)"	
<b>RS5410</b> (P1730,P847) <b>Rancho® RS5000™ Steering Damper</b> Ford – Chassis Cab F-550 2WD 04-99 F Ford – Chassis Cab F-550 4WD 04-99 F Ford – Excursion 2WD 02-00 F Ford – Excursion 4WD 05-00 F Ford – Pickup (1 Ton) 4WD (F Series) 04-99 F Ford – Pickup (3/4 Ton) 4WD 04-99 F (F Series) Ford – Pickup / Chassis Cab F-450 04-99 F 2WD Ford – Pickup / Chassis Cab F-450 04-99 F 4WD		<b>RS5413</b> (P1135,P1385) <b>Rancho® RS5000™ Steering Damper</b> Ford – Chassis Cab F-550 2WD 07-05 F Ford – Chassis Cab F-550 4WD 07-05 F Ford – Pickup (1 Ton) 4WD (F Series) 07-05 F Ford – Pickup (3/4 Ton) 4WD 07-05 F (F Series) Ford – Pickup / Chassis Cab F-450 07-05 F 2WD Ford – Pickup / Chassis Cab F-450 07-05 F 4WD		<b>RS5418</b> (No Parts Pack) <b>Rancho® RS5000™ Steering Damper</b> Jeep – Wrangler (JK Series) 18-10 F	
<b>RS5411</b> (P1368) <b>Rancho® RS5000™ Steering Damper</b> "Chevrolet – Pickup (1 Ton) 2WD 10-01 F (Silverado, C & R Models)" "Chevrolet – Pickup (1 Ton) 4WD 10-01 F (Silverado, K & V Models)" "Chevrolet – Pickup (3/4 Ton) 2WD 10-01 F (Silverado, C & R Models)" "Chevrolet – Pickup (3/4 Ton) 4WD 10-01 F (Silverado, K & V Models)" "GMC – Pickup (1 Ton) 2WD (Sierra, 10-01 F C & R Models)" "GMC – Pickup (1 Ton) 4WD (Sierra, 10-01 F K & V Models)" "GMC – Pickup (3/4 Ton) 2WD 10-01 F (Sierra, C & R Models)" "GMC – Pickup (3/4 Ton) 4WD 10-01 F (Sierra, K & V Models)" Chevrolet – Avalanche 2500 2WD 06-02 F Chevrolet – Avalanche 2500 4WD 06-02 F Chevrolet – Avalanche 2WD 07-00 F Chevrolet – Avalanche 4WD 06-00 F Chevrolet – Pickup - Silverado 10-01 F 2500HD 3/4 Ton 2WD Chevrolet – Pickup - Silverado 10-01 F 2500HD 3/4 Ton 4WD Chevrolet – Pickup - Silverado 10-07 F 3500HD 1 Ton 2WD Chevrolet – Pickup - Silverado 10-07 F 3500HD 1 Ton 4WD Chevrolet – Suburban - 2500 10-00 F 3/4 Ton 2WD Chevrolet – Suburban - 2500 10-00 F 3/4 Ton 4WD Chevrolet – Suburban 2WD 10-01 F Chevrolet – Suburban 4WD 10-00 F GMC – Pickup - Sierra 2500HD 10-01 F 3/4 Ton 2WD GMC – Pickup - Sierra 2500HD 10-01 F 3/4 Ton 4WD GMC – Pickup - Sierra 3500HD 1 Ton 10-07 F 2WD GMC – Pickup - Sierra 3500HD 1 Ton 10-07 F 4WD GMC – Yukon XL 2500 2WD 10-00 F GMC – Yukon XL 2500 4WD 10-00 F GMC – Yukon XL 2WD 10-01 F GMC – Yukon XL 4WD 10-00 F		<b>RS5415</b> (P1385) <b>Rancho® RS5000™ Steering Damper</b> Ford – Chassis Cab F-550 2WD 16-11 F Ford – Chassis Cab F-550 4WD 17-11 F Ford – Pickup - F250 Series Super 18-08 F Duty 3/4 Ton 4WD Ford – Pickup - F350 Series Super 17-08 F Duty 1 Ton 4WD Ford – Pickup (1 Ton) 4WD (F Series) 20-11 F Ford – Pickup (3/4 Ton) 4WD 20-11 F (F Series) Ford – Pickup / Chassis Cab F-450 16-11 F 2WD Ford – Pickup / Chassis Cab F-450 17-11 F 4WD		<b>RS5419</b> (P1730, P847) <b>Rancho® RS5000™ Steering Damper</b> Dodge – Pickup (1 Ton) 2WD (Ram 19-14 F 3500 Models) Dodge – Pickup (1 Ton) 4WD (Ram 19-13 F 3500 & W Models) Dodge – Pickup (3/4 Ton) 2WD (Ram 19-14 F 2500 Models) Dodge – Pickup (3/4 Ton) 4WD (Ram 19-14 F 2500 & W Models) Dodge/Ram – Pickup - Ram 2500 19-14 F 3/4 Ton 4WD Dodge/Ram – Pickup - Ram 3500 19-13 F 1 Ton 4WD	
		<b>RS5416</b> (No Parts Pack) <b>Rancho® RS5000™ Steering Damper</b> Dodge – Pickup (1 Ton) 4WD (Ram 13-03 F 3500 & W Models) Dodge – Pickup (3/4 Ton) 4WD (Ram 13-03 F 2500 & W Models) Dodge/Ram – Pickup - Ram 1500 08-03 F 1/2 Ton 4WD Dodge/Ram – Pickup - Ram 2500 13-03 F 3/4 Ton 4WD Dodge/Ram – Pickup - Ram 3500 13-09 F 1 Ton 4WD		<b>RS5420</b> (No Parts Pack) <b>Rancho® RS5000™ Steering Damper</b> Jeep – Pickup Gladiator (JT Series) 2020 F Jeep – Wrangler (JL Series) 20-18 F	
		<b>RS5417</b> (P1368) <b>Rancho® RS5000™ Steering Damper</b> "Chevrolet – Pickup (1 Ton) 2WD 15-11 F (Silverado, C & R Models)" "Chevrolet – Pickup (1 Ton) 4WD 15-11 F (Silverado, K & V Models)" "Chevrolet – Pickup (3/4 Ton) 2WD 15-11 F (Silverado, C & R Models)" "Chevrolet – Pickup (3/4 Ton) 4WD 15-11 F (Silverado, K & V Models)"		<b>RS5421</b> (P1385) <b>Rancho® RS5000™ Steering Damper</b> Ford – Chassis Cab F-550 2WD 10-08 F Ford – Chassis Cab F-550 4WD 10-08 F Ford – Pickup (1 Ton) 4WD (F Series) 10-08 F Ford – Pickup (3/4 Ton) 4WD 10-08 F (F Series) Ford – Pickup / Chassis Cab F-450 10-08 F 2WD Ford – Pickup / Chassis Cab F-450 10-08 F 4WD	
		<b>RS5418</b> (No Parts Pack) <b>Rancho® RS5000™ Steering Damper</b> Dodge – Pickup (1 Ton) 2WD (Ram 19-14 F 3500 Models) Dodge – Pickup (1 Ton) 4WD (Ram 19-13 F 3500 & W Models) Dodge – Pickup (3/4 Ton) 2WD (Ram 19-14 F 2500 Models) Dodge – Pickup (3/4 Ton) 4WD (Ram 19-14 F 2500 & W Models) Dodge/Ram – Pickup - Ram 2500 19-14 F 3/4 Ton 4WD Dodge/Ram – Pickup - Ram 3500 19-13 F 1 Ton 4WD		<b>RS5421</b> (P1385) <b>Rancho® RS5000™ Steering Damper</b> Ford – Chassis Cab F-550 2WD 10-08 F Ford – Chassis Cab F-550 4WD 10-08 F Ford – Pickup (1 Ton) 4WD (F Series) 10-08 F Ford – Pickup (3/4 Ton) 4WD 10-08 F (F Series) Ford – Pickup / Chassis Cab F-450 10-08 F 2WD Ford – Pickup / Chassis Cab F-450 10-08 F 4WD	
		<b>RS5419</b> (P1730, P847) <b>Rancho® RS5000™ Steering Damper</b> Dodge – Pickup (1 Ton) 2WD (Ram 19-14 F 3500 Models) Dodge – Pickup (1 Ton) 4WD (Ram 19-13 F 3500 & W Models) Dodge – Pickup (3/4 Ton) 2WD (Ram 19-14 F 2500 Models) Dodge – Pickup (3/4 Ton) 4WD (Ram 19-14 F 2500 & W Models) Dodge/Ram – Pickup - Ram 2500 19-14 F 3/4 Ton 4WD Dodge/Ram – Pickup - Ram 3500 19-13 F 1 Ton 4WD		<b>RS5420</b> (No Parts Pack) <b>Rancho® RS5000™ Steering Damper</b> Jeep – Pickup Gladiator (JT Series) 2020 F Jeep – Wrangler (JL Series) 20-18 F	
		<b>RS5416</b> (No Parts Pack) <b>Rancho® RS5000™ Steering Damper</b> Dodge – Pickup (1 Ton) 4WD (Ram 13-03 F 3500 & W Models) Dodge – Pickup (3/4 Ton) 4WD (Ram 13-03 F 2500 & W Models) Dodge/Ram – Pickup - Ram 1500 08-03 F 1/2 Ton 4WD Dodge/Ram – Pickup - Ram 2500 13-03 F 3/4 Ton 4WD Dodge/Ram – Pickup - Ram 3500 13-09 F 1 Ton 4WD		<b>RS5421</b> (P1385) <b>Rancho® RS5000™ Steering Damper</b> Ford – Chassis Cab F-550 2WD 10-08 F Ford – Chassis Cab F-550 4WD 10-08 F Ford – Pickup (1 Ton) 4WD (F Series) 10-08 F Ford – Pickup (3/4 Ton) 4WD 10-08 F (F Series) Ford – Pickup / Chassis Cab F-450 10-08 F 2WD Ford – Pickup / Chassis Cab F-450 10-08 F 4WD	
		<b>RS5417</b> (P1368) <b>Rancho® RS5000™ Steering Damper</b> "Chevrolet – Pickup (1 Ton) 2WD 15-11 F (Silverado, C & R Models)" "Chevrolet – Pickup (1 Ton) 4WD 15-11 F (Silverado, K & V Models)" "Chevrolet – Pickup (3/4 Ton) 2WD 15-11 F (Silverado, C & R Models)" "Chevrolet – Pickup (3/4 Ton) 4WD 15-11 F (Silverado, K & V Models)"		<b>RS5421</b> (P1385) <b>Rancho® RS5000™ Steering Damper</b> Ford – Chassis Cab F-550 2WD 10-08 F Ford – Chassis Cab F-550 4WD 10-08 F Ford – Pickup (1 Ton) 4WD (F Series) 10-08 F Ford – Pickup (3/4 Ton) 4WD 10-08 F (F Series) Ford – Pickup / Chassis Cab F-450 10-08 F 2WD Ford – Pickup / Chassis Cab F-450 10-08 F 4WD	
		<b>RS5419</b> (P1730, P847) <b>Rancho® RS5000™ Steering Damper</b> Dodge – Pickup (1 Ton) 2WD (Ram 19-14 F 3500 Models) Dodge – Pickup (1 Ton) 4WD (Ram 19-13 F 3500 & W Models) Dodge – Pickup (3/4 Ton) 2WD (Ram 19-14 F 2500 Models) Dodge – Pickup (3/4 Ton) 4WD (Ram 19-14 F 2500 & W Models) Dodge/Ram – Pickup - Ram 2500 19-14 F 3/4 Ton 4WD Dodge/Ram – Pickup - Ram 3500 19-13 F 1 Ton 4WD		<b>RS5420</b> (No Parts Pack) <b>Rancho® RS5000™ Steering Damper</b> Jeep – Pickup Gladiator (JT Series) 2020 F Jeep – Wrangler (JL Series) 20-18 F	
		<b>RS5416</b> (No Parts Pack) <b>Rancho® RS5000™ Steering Damper</b> Dodge – Pickup (1 Ton) 4WD (Ram 13-03 F 3500 & W Models) Dodge – Pickup (3/4 Ton) 4WD (Ram 13-03 F 2500 & W Models) Dodge/Ram – Pickup - Ram 1500 08-03 F 1/2 Ton 4WD Dodge/Ram – Pickup - Ram 2500 13-03 F 3/4 Ton 4WD Dodge/Ram – Pickup - Ram 3500 13-09 F 1 Ton 4WD		<b>RS5421</b> (P1385) <b>Rancho® RS5000™ Steering Damper</b> Ford – Chassis Cab F-550 2WD 10-08 F Ford – Chassis Cab F-550 4WD 10-08 F Ford – Pickup (1 Ton) 4WD (F Series) 10-08 F Ford – Pickup (3/4 Ton) 4WD 10-08 F (F Series) Ford – Pickup / Chassis Cab F-450 10-08 F 2WD Ford – Pickup / Chassis Cab F-450 10-08 F 4WD	
		<b>RS5417</b> (P1368) <b>Rancho® RS5000™ Steering Damper</b> "Chevrolet – Pickup (1 Ton) 2WD 15-11 F (Silverado, C & R Models)" "Chevrolet – Pickup (1 Ton) 4WD 15-11 F (Silverado, K & V Models)" "Chevrolet – Pickup (3/4 Ton) 2WD 15-11 F (Silverado, C & R Models)" "Chevrolet – Pickup (3/4 Ton) 4WD 15-11 F (Silverado, K & V Models)"		<b>RS5420</b> (No Parts Pack) <b>Rancho® RS5000™ Steering Damper</b> Dodge – Pickup (1 Ton) 2WD (Sierra, 15-11 F C & R Models)" "GMC – Pickup (1/2 Ton) 2WD 59-50 F (Sierra, C & R Models)" "GMC – Pickup (3/4 Ton) 2WD 59-50 F (Sierra, C & R Models)" "GMC – Pickup (3/4 Ton) 4WD 59-50 F (Sierra, C & R Models)" Chevrolet – Van (1/2 Ton) Express & 71-65 F G Models - Inc. Sportvan Dana Axles – 4WD Front Steering — F Axles Dodge – Pickup (1 Ton) 2WD (Ram 71-54 F 3500 & D Models) Dodge – Pickup (1/2 Ton) 2WD (Ram 71-54 F 1500 & D Models)	



# Numerical Listing

Vehicle	Year	Pos.	Vehicle	Year	Pos.	Vehicle	Year	Pos.
<b>RS5508 (Cont.)</b>			<b>RS5509 (Cont.)</b>			<b>RS5545</b>		
<b>Rancho® Steering Damper Bracket</b>			<b>Rancho® Steering Damper Bracket</b>			<b>Rancho® Steering Damper Bracket</b>		
Dodge – Pickup (3/4 Ton) 2WD (Ram 2500 & D Models)	71-54	F	Jeep – Jeepster (Inc. Commando) 4WD	63-47	F	"Chevrolet – Pickup (1/2 Ton) 4WD (Silverado, K & V Models)"	07-99	F
Dodge – Raider 4WD	89-86	F	Jeep – Pickup Gladiator (J Series) 4WD	73-65	F	"GMC – Pickup (1/2 Ton) 4WD (Sierra, K & V Models)"	07-99	F
Ford – Pickup (1 Ton) 2WD (F Series)	64-50	F	Plymouth – Trailduster 4WD	63-47	F	Chevrolet – Avalanche 1500 4WD	06-02	F
Ford – Pickup (1/2 Ton) 2WD (F Series)	64-50	F	<b>RS5510</b>			Chevrolet – Avalanche 4WD	06-02	F
Ford – Pickup (3/4 Ton) 2WD (F Series)	64-50	F	<b>Rancho® Steering Damper Bracket</b>			Chevrolet – Pickup - Silverado 1500 1/2 Ton 4WD	07-99	F
Ford – Van (1/2 Ton) E Series - Inc. Club Wagon	68-61	F	Jeep – Wrangler (JK Series)	09-07	F	Chevrolet – Suburban - 1500 1/2 Ton 2WD	06-00	F
Ford – Van (3/4 Ton) E Series - Inc. Club Wagon	69-61	F	<b>RS5525</b>			Chevrolet – Suburban - 1500 1/2 Ton 4WD	06-00	F
GMC – Van (1/2 Ton) Savana & G Models - Inc. Rally & Vandura	71-65	F	<b>Rancho® Steering Damper Bracket</b>			Chevrolet – Suburban 2WD	01-00	F
International – Pickup (Full Size) 2WD	74-59	F	Toyota – 4 Runner	85-84	F	Chevrolet – Suburban 4WD	06-00	F
International – Scout	68-61	F	Toyota – Pickup (Compact) Series 4WD	94-79	F	Chevrolet – Tahoe 2WD	01-00	F
International – Travelall 2WD	74-59	F	<b>RS5526</b>			Chevrolet – Tahoe 4WD	06-00	F
Isuzu – Pickup Series 4WD	91-89	F	<b>Rancho® Steering Damper Bracket</b>			GMC – Pickup - Sierra 1500 1/2 Ton 4WD	07-99	F
Isuzu – Trooper & Trooper II 4WD	90-84	F	"Chevrolet – Pickup (1 Ton) 4WD (Silverado, K & V Models)"	00-88	F	GMC – Yukon 2WD	01-00	F
Jeep – CJ Series 4WD	86-41	F	"Chevrolet – Pickup (1/2 Ton) 4WD (Silverado, K & V Models)"	98-88	F	GMC – Yukon 4WD	06-00	F
Jeep – DJ Dispatcher 4WD	74-49	F	"Chevrolet – Pickup (3/4 Ton) 4WD (Silverado, K & V Models)"	00-88	F	GMC – Yukon XL 1500 4WD	06-02	F
Jeep – Jeepster (Inc. Commando) 4WD	73-66	F	"GMC – Pickup (1 Ton) 4WD (Sierra, K & V Models)"	00-88	F	GMC – Yukon XL 2WD	01-00	F
Jeep – M Series (Military Jeep) 4WD	75-41	F	"GMC – Pickup (1/2 Ton) 4WD (Sierra, K & V Models)"	98-88	F	GMC – Yukon XL 4WD	06-00	F
Jeep – Scrambler 4WD	86-76	F	"GMC – Pickup (3/4 Ton) 4WD (Sierra, K & V Models)"	00-88	F	<b>RS5548</b>		
Mitsubishi – Montero 4WD	95-86	F	Chevrolet – Blazer 4WD Compact - Inc. S Models	97-83	F	<b>Rancho® Steering Damper Bracket</b>		
Mitsubishi – Pajero 4WD	95-86	F	Chevrolet – Blazer 4WD Full Size (K & V Models)	94-92	F	"Chevrolet – Pickup (1/2 Ton) 2WD (Silverado, C & R Models)"	07-05	F
Plymouth – PB Models (1 Ton) Van	71-54	F	Chevrolet – Pickup S-Models (Light Duty) 4WD	97-82	F	"Chevrolet – Pickup (1/2 Ton) 4WD (Silverado, C & R Models)"	03-01	F
Plymouth – PB Models (1/2 Ton) Van	71-54	F	Chevrolet – Suburban 4WD	97-92	F	"Chevrolet – Pickup (3/4 Ton) 2WD (Silverado, C & R Models)"	08-01	F
Plymouth – PB Models (3/4 Ton) Van	71-54	F	Chevrolet – Tahoe 4WD	98-95	F	"Chevrolet – Pickup (3/4 Ton) 4WD (Silverado, K & V Models)"	08-99	F
Suzuki – Samurai 4WD	90-78	F	GMC – Jimmy 4WD Compact - Inc. S Models	97-83	F	"GMC – Pickup (1/2 Ton) 2WD (Sierra, C & R Models)"	07-05	F
Suzuki – Santana 4WD	90-85	F	GMC – Pickup S Models (Light Duty) 4WD (Sonoma)	97-82	F	"GMC – Pickup (1/2 Ton) 4WD (Sierra, K & V Models)"	07-05	F
<b>RS5509</b>			GMC – Suburban 4WD (Light Trucks)	97-92	F	"GMC – Pickup (3/4 Ton) 2WD (Sierra, C & R Models)"	08-01	F
<b>Rancho® Steering Damper Bracket</b>			GMC – Yukon 4WD	98-92	F	"GMC – Pickup (3/4 Ton) 4WD (Sierra, K & V Models)"	08-99	F
"Chevrolet – Pickup (1/2 Ton) 4WD (Silverado, K & V Models)"	72-58	F	Oldsmobile – Bravada 4WD	97-91	F	Chevrolet – Avalanche 2500 2WD	06-02	F
"Chevrolet – Pickup (3/4 Ton) 4WD (Silverado, K & V Models)"	72-58	F	<b>RS5535</b>			Chevrolet – Avalanche 2500 4WD	06-02	F
"GMC – Pickup (1/2 Ton) 4WD (Sierra, K & V Models)"	72-67	F	<b>Rancho® Steering Damper Bracket</b>			Chevrolet – Avalanche 2WD	07-02	F
"GMC – Pickup (3/4 Ton) 4WD (Sierra, K & V Models)"	59-58	F	Ford – Bronco (Full Size Models) 4WD	89-80	F	Chevrolet – Avalanche 4WD	06-02	F
Chevrolet – Suburban 4WD	86-68	F	Ford – Bronco II 2WD	90-83	F	Chevrolet – Pickup - Silverado 1500HD 1/2 Ton 2WD	07-05	F
Dana Axles – 4WD Front Steering Axles	—	F	Ford – Bronco II 4WD	90-83	F	Chevrolet – Pickup - Silverado 1500HD 1/2 Ton 4WD	03-01	F
Dodge – Pickup (1 Ton) 4WD (Ram 3500 & W Models)	93-60	F	Ford – Pickup (1 Ton) 4WD (F Series)	97-80	F	Chevrolet – Pickup - Silverado 2500 3/4 Ton 4WD	04-99	F
Dodge – Pickup (1/2 Ton) 4WD (Ram 1500 & W Models)	93-60	F	Ford – Pickup (1/2 Ton) 4WD (F Series)	96-80	F	Chevrolet – Pickup - Silverado 2500HD 3/4 Ton 2WD	08-01	F
Dodge – Ramcharger 4WD	93-70	F	Ford – Pickup (3/4 Ton) 4WD (F Series)	96-80	F	Chevrolet – Pickup - Silverado 2500HD 3/4 Ton 4WD	08-01	F
Ford – Bronco (Full Size Models) 4WD	79-78	F	Ford – Pickup Ranger (Light Duty) 4WD	97-83	F	Chevrolet – Pickup - Silverado 3500HD 1 Ton 2WD	08-07	F
Ford – Pickup (1 Ton) 4WD (F Series)	77-59	F	Mazda – Pickup B Series 4WD	97-94	F	Chevrolet – Pickup - Silverado 3500HD 1 Ton 4WD	08-07	F
Ford – Pickup (1/2 Ton) 4WD (F Series)	79-70	F	<b>RS5542</b>			Chevrolet – Suburban - 2500 3/4 Ton 2WD	02-00	F
Ford – Pickup (3/4 Ton) 4WD (F Series)	77-59	F	<b>Rancho® Steering Damper Bracket</b>			Chevrolet – Suburban - 2500 3/4 Ton 4WD	02-00	F
GMC – Suburban 4WD (Light Trucks)	91-67	F	Ford – Excursion 4WD	04-02	F			
International – Pickup (Full Size) 4WD	75-60	F	Ford – Pickup (1 Ton) 4WD (F Series)	04-99	F			
International – Scout	81-69	F	Ford – Pickup (3/4 Ton) 4WD (F Series)	04-99	F			
International – Travelall 4WD	75-60	F						

# Numerical Listing



Vehicle	Year	Pos.	Vehicle	Year	Pos.	Vehicle	Year	Pos.
<b>RS5548 (Cont.)</b>			<b>RS5592</b>			<b>RS5609 (Cont.)</b> (P1134)		
<b>Rancho® Steering Damper Bracket</b>			<b>Rancho® Steering Damper Bracket</b>			<b>Rancho® RS5000™ Shock Absorber</b>		
Chevrolet – Suburban 4WD	02-00	F	Nissan – Frontier 2WD	02-00	F	Volkswagen Commercial – Taro	08-89	F
GMC – Pickup – Sierra 1500HD	07-05	F	Nissan – Frontier 4WD	02-00	F	<b>RS5610</b> (P1134)		
1/2 Ton 4WD	03-01	F	Nissan – Xterra 2WD	04-00	F	<b>Rancho® RS5000™ Shock Absorber</b>		
GMC – Pickup – Sierra 2500 3/4 Ton	04-99	F	Nissan – Xterra 4WD	04-00	F	Chevrolet – Colorado 2WD	12-04	F
4WD			<b>RS5601</b> (No Parts Pack)			Chevrolet – Colorado 4WD	12-04	F
GMC – Pickup – Sierra 2500HD	08-01	F	<b>Rancho® RS5000™ Shock Absorber</b>			Chevrolet – Pickup Colorado 2WD	12-04	F
3/4 Ton 2WD			Dodge – Pickup Ram 50 (D-50 Light	93-79	R	Chevrolet – Pickup Colorado 4WD	12-04	F
GMC – Pickup – Sierra 2500HD	08-01	F	Duty) 2WD			GMC – Canyon 2WD	12-04	F
3/4 Ton 4WD			Isuzu – Pickup Series 2WD	88-81	R	GMC – Canyon 4WD	12-04	F
GMC – Pickup – Sierra 3500HD 1 Ton	08-07	F	Isuzu – Pickup Series 4WD	88-81	R	GMC – Pickup Canyon 2WD	12-04	F
2WD			Mazda – Pickup B Series 2WD	93-86	R	GMC – Pickup Canyon 4WD	12-04	F
GMC – Pickup – Sierra 3500HD 1 Ton	08-07	F	Nissan – Pickup Series 4WD	1982	R	<b>RS5753</b> (P1611)		
4WD			Plymouth – Arrow (Light Duty)	82-79	R	<b>Rancho® RS5000™ Strut</b>		
GMC – Yukon XL 2500 2WD	02-00	F	Pickup 2WD			Ford – Explorer 2WD	10-06	F
GMC – Yukon XL 2500 4WD	02-00	F	Toyota – Hi-Lux Pickup	97-88	R	Ford – Explorer 4WD	10-06	F
GMC – Yukon XL 4WD	06-00	F	Toyota – Pickup (Compact) Series	95-75	R	Ford – Explorer Sport Trac 2WD	10-07	F
Hummer – Hummer H2	09-03	F	2WD			Ford – Explorer Sport Trac 4WD	10-07	F
<b>RS5561</b>			Toyota – Pickup T100 Series (Full	98-93	R	Mercury – Mountaineer	05-04	F
<b>Rancho® Steering Damper Bracket</b>			Size) 2WD			<b>RS5754</b> (P1611)		
"Chevrolet – Pickup (1/2 Ton) 4WD	87-67	F	<b>RS5602</b> (P1134)			<b>Rancho® RS5000™ Strut</b>		
(Silverado, K & V Models)"			<b>Rancho® RS5000™ Shock Absorber</b>			Ford – Explorer 2WD	10-06	R
"Chevrolet – Pickup (3/4 Ton) 4WD	87-67	F	Dodge – Pickup Dakota 2WD	96-87	F	Ford – Explorer 4WD	10-06	R
(Silverado, K & V Models)"			Dodge – Pickup Ram 50 (D-50 Light	93-79	F	Ford – Explorer Sport Trac 2WD	10-07	R
"GMC – Pickup (1/2 Ton) 4WD	87-67	F	Duty) 2WD			Ford – Explorer Sport Trac 4WD	10-07	R
(Sierra, K & V Models)"			Dodge – Pickup Ram 50 (D-50 Light	91-82	F	Mercury – Mountaineer	05-04	R
"GMC – Pickup (3/4 Ton) 4WD	87-67	F	Duty) 4WD			<b>RS5757</b> (No Parts Pack)		
(Sierra, K & V Models)"			Ford – Pickup Courier (Light Duty)	82-72	F	<b>Rancho® RS5000™ Strut</b>		
Chevrolet – Blazer 4WD Full Size	91-69	F	Mazda – Pickup B Series 2WD	84-82	F	Dodge – Pickup Dakota 2WD	09-05	F
(K & V Models)			Mitsubishi – Mighty Max 4WD	94-83	F	Dodge – Pickup Dakota 4WD	09-05	F
Chevrolet – Suburban 4WD	97-67	F	Mitsubishi – Triton / L200	96-86	F	Mitsubishi – Raider Pickup	09-06	F
Dodge – Pickup (1 Ton) 4WD (Ram	93-60	F	Plymouth – Arrow (Light Duty)	82-79	F	<b>RS5758</b> (P1613)		
3500 & W Models)			Pickup 2WD			<b>Rancho® RS5000™ Strut</b>		
Dodge – Pickup (1/2 Ton) 4WD (Ram	93-60	F	Toyota – Hi-Lux Pickup	98-68	F	Toyota – Pickup Tundra 2WD	20-07	F
1500 & W Models)			Toyota – Pickup (Compact) Series	83-75	F	Toyota – Pickup Tundra 4WD	20-07	F
Dodge – Pickup (3/4 Ton) 4WD (Ram	93-60	F	2WD			<b>RS5762</b> (P1612)		
2500 & W Models)			<b>RS5605</b> (P1134)			<b>Rancho® RS5000™ Strut</b>		
Dodge – Ramcharger 4WD	93-70	F	<b>Rancho® RS5000™ Shock Absorber</b>			Toyota – 4Runner	00-96	F
Ford – Bronco (Full Size Models)	79-78	F	Chevrolet – Pickup LUV (Light Duty)	83-72	F	Toyota – Pickup Tacoma 2WD	04-98	F
4WD			2WD			Toyota – Pickup Tacoma 4WD	04-95	F
Ford – Pickup (1/2 Ton) 4WD	79-70	F	Chevrolet – Pickup LUV (Light Duty)	83-79	F	<b>RS5763</b> (P1612)		
(F Series)			4WD			<b>Rancho® RS5000™ Strut</b>		
GMC – Jimmy 4WD Full Size (K & V	91-70	F	Isuzu – Pickup Series 2WD	88-81	F	Toyota – 4Runner	02-96	F
Models)			Isuzu – Pickup Series 4WD	88-81	F	Toyota – Pickup Tacoma 2WD	04-98	F
GMC – Suburban 4WD (Light Trucks)	91-67	F	Isuzu – Trooper & Trooper II 4WD	88-84	F	Toyota – Pickup Tacoma 4WD	04-95	F
Plymouth – Trailduster 4WD	78-70	F	Nissan – Datsun	97-82	F	<b>RS5764</b> (No Parts Pack)		
<b>RS5566</b>			Nissan – Frontier 2WD	04-98	F	<b>Rancho® RS5000™ Strut</b>		
<b>Rancho® Steering Damper Bracket</b>			Nissan – Pickup Series 2WD	97-69	F	Dodge – Nitro	11-07	F
Ford – Bronco (Full Size Models)	96-80	F	Nissan – Pickup Series 4WD	97-80	F	Jeep – Liberty	12-02	F
4WD			<b>RS5606</b> (P1135)			<b>RS5766</b> (P1612)		
Ford – Pickup (1/2 Ton) 4WD	96-80	F	<b>Rancho® RS5000™ Shock Absorber</b>			<b>Rancho® RS5000™ Strut</b>		
(F Series)			Dodge – Pickup Dakota 4WD	96-87	F	Toyota – Pickup Tundra 2WD	06-00	F
<b>RS5567</b>			<b>RS5609</b> (P1134)			Toyota – Pickup Tundra 4WD	06-00	F
<b>Rancho® Steering Damper Bracket</b>			<b>Rancho® RS5000™ Shock Absorber</b>			<b>RS5767</b> (P1764)		
Ford – Expedition 2WD	1997	F	Dodge – Durango 2WD	03-99	F	<b>Rancho® RS5000™ Strut</b>		
Ford – Expedition 4WD	02-97	F	Dodge – Pickup Dakota 2WD	04-97	F	Ford – Pickup (1/2 Ton) 4WD	08-04	F
Ford – Pickup (1/2 Ton) 2WD	01-97	F	Mitsubishi – Triton / L200	05-96	F	(F Series)		
(F Series)			Toyota – Hi-Lux Pickup	05-88	F	Lincoln – Mark LT (1/2 Ton) 4WD	08-06	F
Ford – Pickup (1/2 Ton) 4WD	04-97	F	Toyota – Pickup (Compact) Series	95-84	F	(Pickup)		
(F Series)			2WD					
Ford – Pickup (3/4 Ton) 4WD	99-97	F	Toyota – Pickup T100 Series (Full	98-93	F			
(F Series)			Size) 2WD					
			Toyota – Pickup Tacoma 2WD	04-95	F			





# Numerical Listing

Vehicle	Year	Pos.	Vehicle	Year	Pos.	Vehicle	Year	Pos.
<b>RS5769</b>		(P1771)	<b>RS5786 (Cont.)</b>		(P1763,P1415)	<b>RS5811</b>		(P762)
<b>Rancho® RS5000™ Strut</b>			<b>Rancho® RS5000™ Strut</b>			<b>Rancho® RS5000™ Strut</b>		
Ford – Pickup (1/2 Ton) 4WD	08-04	F	"GMC – Pickup (1/2 Ton) 4WD	13-07	F	Nissan – Pathfinder 4WD	98-96	FR
(F Series)			(Sierra, K & V Models)"					
Lincoln – Mark LT (1/2 Ton) 4WD	08-06	F	Chevrolet – Avalanche 2WD	13-07	F	<b>RS5812</b>		(P762)
(Pickup)			Chevrolet – Avalanche 4WD	13-07	F	<b>Rancho® RS5000™ Strut</b>		
<b>RS5770</b>		(P1612)	Chevrolet – Pickup - Silverado 1500	13-07	F	Nissan – Pathfinder 4WD	98-96	FL
<b>Rancho® RS5000™ Strut</b>			1/2 Ton 2WD					
Chevrolet – Pickup Colorado 2WD	12-04	F	Chevrolet – Pickup - Silverado 1500	13-07	F	<b>RS5813</b>		(P762)
GMC – Pickup Canyon 2WD	12-04	F	1/2 Ton 4WD			<b>Rancho® RS5000™ Strut</b>		
<b>RS5773</b>		(P1614)	Chevrolet – Suburban - 1500	14-07	F	Nissan – Pathfinder 4WD	01-98	FR
<b>Rancho® RS5000™ Strut</b>			1/2 Ton 2WD					
Infiniti – QX56	08-04	F	Chevrolet – Suburban - 1500	14-07	F	<b>RS5814</b>		(P762)
Nissan – Armada	13-04	F	1/2 Ton 4WD			<b>Rancho® RS5000™ Strut</b>		
Nissan – Pickup Titan 2WD	15-04	F	Chevrolet – Suburban (1/2 Ton) 2WD	14-07	F	Nissan – Pathfinder 4WD	01-98	FL
Nissan – Pickup Titan 4WD	15-04	F	Chevrolet – Suburban (1/2 Ton) 4WD	14-07	F	<b>RS5815</b>		(P762)
Nissan – Titan 2WD	14-04	F	Chevrolet – Tahoe 2WD	14-07	F	<b>Rancho® RS5000™ Strut</b>		
Nissan – Titan 4WD	14-04	F	Chevrolet – Tahoe 4WD	14-07	F	Nissan – Pathfinder 4WD	04-02	FR
<b>RS5774</b>		(P1764)	GMC – 7	14-07	F	<b>RS5816</b>		(P762)
<b>Rancho® RS5000™ Strut</b>			GMC – Pickup - Sierra 1500 1/2 Ton	13-07	F	<b>Rancho® RS5000™ Strut</b>		
Ford – Pickup (1/2 Ton) 2WD	08-04	F	2WD			Nissan – Pathfinder 4WD	04-02	FL
(F Series)			GMC – Pickup - Sierra 1500 1/2 Ton	13-99	F	<b>RS5817</b>		(No Parts Pack)
<b>RS5775</b>		(P762)	4WD			<b>Rancho® RS5000™ Strut</b>		
<b>Rancho® RS5000™ Strut</b>			GMC – Yukon 2WD	14-07	F	Buick – Rainier	07-04	F
Toyota – Pickup Tacoma 2WD	15-05	FR	GMC – Yukon 4WD	14-07	F	Chevrolet – SSR	06-03	F
<b>RS5776</b>		(P762)	GMC – Yukon XL (1/2 Ton) 2WD	14-07	F	Chevrolet – Trailblazer	09-02	F
<b>Rancho® RS5000™ Strut</b>			GMC – Yukon XL (1/2 Ton) 4WD	14-07	F	GMC – Envoy 2WD	09-02	F
Toyota – Pickup Tacoma 2WD	15-05	FL	GMC – Yukon XL 1500 4WD	14-07	F	GMC – Envoy 4WD	09-02	F
<b>RS5777</b>		(P1613)	<b>RS5788</b>		(P1768)	GMC – Envoy XL	06-02	F
<b>Rancho® RS5000™ Strut</b>			<b>Rancho® RS5000™ Strut</b>			GMC – Envoy XUV	05-04	F
Toyota – 4Runner	19-03	F	Dodge – Pickup (1/2 Ton) 4WD (Ram	08-06	F	GMC – Envoy XUV	05-04	F
Toyota – FJ Cruiser	14-07	F	1500 & W Models)			Isuzu – Ascender	08-03	F
Toyota – Pickup Tacoma 2WD	19-05	F	<b>RS5789</b>		(P1768)	Oldsmobile – Bravada 2WD	04-02	F
Toyota – Pickup Tacoma 4WD	19-05	F	<b>Rancho® RS5000™ Strut</b>			Oldsmobile – Bravada 4WD	04-02	F
<b>RS5784</b>		(P1763,P1415)	Dodge – Pickup (1/2 Ton) 4WD (Ram	08-06	F	<b>RS5818</b>		(P1764)
<b>Rancho® RS5000™ Strut</b>			1500 & W Models)			<b>Rancho® RS5000™ Strut</b>		
"Chevrolet – Pickup (1/2 Ton) 2WD	13-07	F	<b>RS5790</b>		(P1768)	Ford – Expedition 2WD	06-03	F
(Silverado, C & R Models)"			<b>Rancho® RS5000™ Strut</b>			Ford – Expedition 4WD	06-03	F
"Chevrolet – Pickup (1/2 Ton) 4WD	13-07	F	Dodge – Pickup (1/2 Ton) 4WD (Ram	08-06	F	<b>RS5819</b>		(P1764)
(Silverado, K & V Models)"			1500 & W Models)			<b>Rancho® RS5000™ Strut</b>		
"GMC – Pickup (1/2 Ton) 2WD	13-07	F	Dodge/Ram – Pickup - Ram 1500	08-06	F	Ford – Expedition 2WD	06-03	R
(Sierra, C & R Models)"			1/2 Ton 4WD			Ford – Expedition 4WD	06-03	R
"GMC – Pickup (1/2 Ton) 4WD	13-07	F	<b>RS5803</b>		(P1770)	<b>RS5820</b>		(P1611)
(Sierra, K & V Models)"			<b>Rancho® RS5000™ Strut</b>			<b>Rancho® RS5000™ Strut</b>		
Chevrolet – Avalanche 2WD	13-07	F	Ford – Pickup (1/2 Ton) 2WD	13-09	F	Ford – Explorer 2WD	05-04	F
Chevrolet – Avalanche 4WD	13-07	F	(F Series)			Ford – Explorer 4WD	05-04	F
Chevrolet – Suburban (1/2 Ton) 2WD	14-07	F	<b>RS5804</b>		(P1770)	Mercury – Mountaineer	10-06	F
Chevrolet – Suburban (1/2 Ton) 4WD	14-07	F	<b>Rancho® RS5000™ Strut</b>			<b>RS5821</b>		(P1611)
Chevrolet – Tahoe 2WD	14-07	F	Ford – Pickup (1/2 Ton) 4WD	13-09	F	<b>Rancho® RS5000™ Strut</b>		
Chevrolet – Tahoe 4WD	14-07	F	(F Series)			Ford – Explorer 2WD	03-02	F
GMC – Yukon 2WD	14-07	F	<b>RS5806</b>		(P1770)	Ford – Explorer 4WD	03-02	F
GMC – Yukon 4WD	14-07	F	<b>Rancho® RS5000™ Strut</b>			<b>RS5822</b>		(P1611)
GMC – Yukon XL (1/2 Ton) 2WD	14-07	F	"Ford – Pickup - F100, F150 Series	13-09	F	<b>Rancho® RS5000™ Strut</b>		
GMC – Yukon XL (1/2 Ton) 4WD	14-07	F	1/2 Ton 4WD"			Ford – Explorer 2WD	05-02	R
<b>RS5786</b>		(P1763,P1415)	Ford – Pickup (1/2 Ton) 4WD	13-09	F	Ford – Explorer 4WD	05-02	R
<b>Rancho® RS5000™ Strut</b>			(F Series)			Mercury – Mountaineer	10-06	R
"Chevrolet – Pickup (1/2 Ton) 2WD	13-07	F	<b>RS5808</b>		(P1747)	<b>RS5825</b>		(P906)
(Silverado, C & R Models)"			<b>Rancho® RS5000™ Strut</b>			<b>Rancho® RS5000™ Strut</b>		
"Chevrolet – Pickup (1/2 Ton) 4WD	13-07	F	Dodge – Pickup (1/2 Ton) 4WD (Ram	19-09	F	Honda – CR-V	06-02	R
(Silverado, K & V Models)"			1500 & W Models)			<b>RS5826</b>		(No Parts Pack)
"GMC – Pickup (1/2 Ton) 2WD	13-07	F	<b>RS5810</b>		(P1768)	<b>Rancho® RS5000™ Strut</b>		
(Sierra, C & R Models)"			<b>Rancho® RS5000™ Strut</b>			Jeep – Commander	10-06	F
			Dodge – Pickup (1/2 Ton) 4WD (Ram	18-09	F	Jeep – Grand Cherokee	10-05	F
			1500 & W Models)					
			Dodge/Ram – Pickup - Ram 1500	19-09	F			
			1/2 Ton 4WD					

# Numerical Listing



Vehicle	Year	Pos.	Vehicle	Year	Pos.	Vehicle	Year	Pos.
<b>RS5827</b> Rancho® RS5000™ Strut	(P1614)		<b>RS6238</b> Rancho® rockGEAR™ Brake Light			<b>RS6548-2 (Cont.)</b> Rancho® Suspension System		
Infiniti – QX56	08-04	F	Jeep – TJ	06-97		Chevrolet – Pickup - Silverado	10-01	
Nissan – Armada	15-04	F	Jeep – Wrangler	16-97		2500HD 3/4 Ton 4WD		
Nissan – Pickup Titan 2WD	19-17	F	<b>RS6242</b> Rancho® rockGEAR™ Skid Plate Kit			GMC – Pickup - Sierra 2500HD	10-01	
	15-04	F	Jeep – Wrangler	18-07		3/4 Ton 2WD		
Nissan – Pickup Titan 4WD	19-17	F		16-07	R	GMC – Pickup - Sierra 2500HD	10-01	
	15-04	F	<b>RS6243B</b> Rancho® rockGEAR™ Off-Road Bumper			3/4 Ton 4WD		
<b>RS5829</b> Rancho® RS5000™ Strut	(P1632,P1650)		Jeep – TJ	06-97	R	<b>RS6548-3</b> Rancho® Suspension System		
Dodge – Pickup Dakota 2WD	11-10	F	Jeep – Wrangler	06-97	R	Chevrolet – Pickup - Silverado	10-01	
Dodge – Pickup Dakota 4WD	11-10	F	<b>RS6245</b> Rancho® rockGEAR™ Differential Cover			2500HD 3/4 Ton 2WD		
<b>RS6208</b> Rancho® rockGEAR™ Engine Oil Pan Cover			Jeep – Wrangler	18-07		Chevrolet – Pickup - Silverado	10-01	
Jeep – Wrangler	11-07		Universal Differential Cover, Non-Application	—		2500HD 3/4 Ton 4WD		
<b>RS6209</b> Rancho® rockGEAR™ Differential Cover			<b>RS6247</b> Rancho® rockGEAR™ Brake Hydraulic Hose			GMC – Pickup - Sierra 2500HD	10-01	
Jeep – TJ	06-97		Jeep – Wrangler	16-07	F	3/4 Ton 4WD		
Jeep – Wrangler	18-07		<b>RS6248</b> Rancho® rockGEAR™ Brake Hydraulic Hose			<b>RS6548B-3</b> Rancho® Suspension System		
	16-97		Jeep – Wrangler	16-07	R	Chevrolet – Pickup - Silverado	10-01	
<b>RS6210</b> Rancho® rockGEAR™ Skid Plate Kit			<b>RS6249</b> Rancho® rockGEAR™ Brake Hydraulic Hose			2500HD 3/4 Ton 2WD		
Jeep – TJ	06-97	F	Jeep – TJ	06-97	F	<b>RS6548B-2</b> Rancho® Suspension System		
Jeep – Wrangler	16-97	F	Jeep – Wrangler	06-97	F	Chevrolet – Pickup - Silverado	10-01	
<b>RS6212</b> Rancho® rockGEAR™ Skid Plate Kit			<b>RS6252</b> Rancho® rockGEAR™ Skid Plate Kit			2500HD 3/4 Ton 4WD		
Jeep – Wrangler	18-07		Jeep – TJ	06-97	R	<b>RS6548B-1</b> Rancho® Suspension System		
	16-07	F	Jeep – Wrangler	06-97	F	Chevrolet – Pickup - Silverado	10-01	
<b>RS6216B</b> Rancho® rockGEAR™ Door			<b>RS6519B-4</b> Rancho® Suspension System			2500HD 3/4 Ton 2WD		
Jeep – Wrangler	16-07	F	"Ford – Pickup - F100, F150 Series	13-10		<b>RS6548B-2</b> Rancho® Suspension System		
<b>RS6217B</b> Rancho® rockGEAR™ Door			1/2 Ton 4WD"			Chevrolet – Pickup - Silverado	10-01	
Jeep – Wrangler	16-07	R	<b>RS6519B-3</b> Rancho® Suspension System			2500HD 3/4 Ton 4WD		
<b>RS6218</b> Rancho® rockGEAR™ Differential Cover			"Ford – Pickup - F100, F150 Series	13-10		<b>RS6548B-1</b> Rancho® Suspension System		
Jeep – TJ	06-97		1/2 Ton 4WD"			Chevrolet – Pickup - Silverado	10-01	
Jeep – Wrangler	18-07		<b>RS6519B-2</b> Rancho® Suspension System			2500HD 3/4 Ton 4WD		
	16-97		"Ford – Pickup - F100, F150 Series	13-10		<b>RS6548B-3</b> Rancho® Suspension System		
<b>RS6221B</b> Rancho® rockGEAR™ Off-Road Bumper			1/2 Ton 4WD"			GMC – Pickup - Sierra 2500HD	10-01	
Jeep – Wrangler	16-07		<b>RS6519B-1</b> Rancho® Suspension System			3/4 Ton 2WD		
<b>RS6222</b> Rancho® rockGEAR™ Skid Plate Kit			"Ford – Pickup - F100, F150 Series	13-10		<b>RS6548B-2</b> Rancho® Suspension System		
Jeep – Wrangler	18-07		1/2 Ton 4WD"			GMC – Pickup - Sierra 2500HD	10-01	
	16-07	F	<b>RS6548-1</b> Rancho® Suspension System			3/4 Ton 2WD		
<b>RS6227</b> Rancho® rockGEAR™ Skid Plate Kit			Chevrolet – Pickup - Silverado	10-01		<b>RS6548B-1</b> Rancho® Suspension System		
Jeep – TJ	06-97	F	2500HD 3/4 Ton 2WD			GMC – Pickup - Sierra 2500HD	10-01	
Jeep – Wrangler	18-07		Chevrolet – Pickup - Silverado	10-01		3/4 Ton 2WD		
	06-97	F	2500HD 3/4 Ton 4WD			GMC – Pickup - Sierra 2500HD	10-01	
<b>RS6235B</b> Rancho® rockGEAR™ Off-Road Bumper			GMC – Pickup - Sierra 2500HD	10-01		3/4 Ton 4WD		
Jeep – Wrangler	16-08		3/4 Ton 2WD			<b>RS6548B-2</b> Rancho® Suspension System		
<b>RS6236</b> Rancho® rockGEAR™ Engine Oil Pan Cover			GMC – Pickup - Sierra 2500HD	10-01		GMC – Pickup - Sierra 2500HD	10-01	
Jeep – Wrangler	16-12		3/4 Ton 4WD			3/4 Ton 4WD		
<b>RS6237B</b> Rancho® rockGEAR™ Door Cover Plate			<b>RS6548-2</b> Rancho® Suspension System			<b>RS6548B-1</b> Rancho® Suspension System		
Jeep – Wrangler	16-07	R	Chevrolet – Pickup - Silverado	10-01		GMC – Pickup - Sierra 2500HD	10-01	
			2500HD 3/4 Ton 2WD			3/4 Ton 4WD		



# Numerical Listing

Vehicle	Year	Pos.	Vehicle	Year	Pos.	Vehicle	Year	Pos.
<b>RS6548B-3</b> Rancho® Suspension System GMC – Pickup - Sierra 2500HD 3/4 Ton 4WD	10-01		<b>RS6554B-1</b> Rancho® Suspension System GMC – Pickup - Sierra 2500HD 3/4 Ton 4WD	18-11		<b>RS6564B-4</b> Rancho® Suspension System GMC – Pickup - Sierra 2500HD 3/4 Ton 4WD	18-11	
<b>RS6554B-2</b> Rancho® Suspension System Chevrolet – Pickup - Silverado 2500HD 3/4 Ton 2WD	18-11		<b>RS6564B-4</b> Rancho® Suspension System Chevrolet – Pickup - Silverado 2500HD 3/4 Ton 2WD	19-11		<b>RS6573B-4</b> Rancho® Suspension System Dodge/Ram – Pickup - Ram 1500 1/2 Ton 4WD	05-02	
<b>RS6554B-1</b> Rancho® Suspension System Chevrolet – Pickup - Silverado 2500HD 3/4 Ton 2WD	18-11		<b>RS6564B-2</b> Rancho® Suspension System Chevrolet – Pickup - Silverado 2500HD 3/4 Ton 2WD	19-11		<b>RS6573B-3</b> Rancho® Suspension System Dodge/Ram – Pickup - Ram 1500 1/2 Ton 4WD	05-02	
<b>RS6554B-4</b> Rancho® Suspension System Chevrolet – Pickup - Silverado 2500HD 3/4 Ton 2WD	18-11		<b>RS6564B-1</b> Rancho® Suspension System Chevrolet – Pickup - Silverado 2500HD 3/4 Ton 2WD	19-11		<b>RS6573B-2</b> Rancho® Suspension System Dodge/Ram – Pickup - Ram 1500 1/2 Ton 4WD	05-02	
<b>RS6554B-3</b> Rancho® Suspension System Chevrolet – Pickup - Silverado 2500HD 3/4 Ton 2WD	18-11		<b>RS6564B-3</b> Rancho® Suspension System Chevrolet – Pickup - Silverado 2500HD 3/4 Ton 2WD	19-11		<b>RS6573B-1</b> Rancho® Suspension System Dodge/Ram – Pickup - Ram 1500 1/2 Ton 4WD	05-02	
<b>RS6554B-4</b> Rancho® Suspension System Chevrolet – Pickup - Silverado 2500HD 3/4 Ton 4WD	18-11		<b>RS6564B-2</b> Rancho® Suspension System Chevrolet – Pickup - Silverado 2500HD 3/4 Ton 4WD	19-11		<b>RS6583B-3</b> Rancho® Suspension System Chevrolet – Pickup - Silverado 1500 1/2 Ton 2WD	13-07	
<b>RS6554B-1</b> Rancho® Suspension System Chevrolet – Pickup - Silverado 2500HD 3/4 Ton 4WD	18-11		<b>RS6564B-3</b> Rancho® Suspension System Chevrolet – Pickup - Silverado 2500HD 3/4 Ton 4WD	19-11		<b>RS6583B-2</b> Rancho® Suspension System Chevrolet – Pickup - Silverado 1500 1/2 Ton 2WD	13-07	
<b>RS6554B-2</b> Rancho® Suspension System Chevrolet – Pickup - Silverado 2500HD 3/4 Ton 4WD	18-11		<b>RS6564B-1</b> Rancho® Suspension System Chevrolet – Pickup - Silverado 2500HD 3/4 Ton 4WD	19-11		<b>RS6583B-4</b> Rancho® Suspension System Chevrolet – Pickup - Silverado 1500 1/2 Ton 2WD	13-07	
<b>RS6554B-4</b> Rancho® Suspension System GMC – Pickup - Sierra 2500HD 3/4 Ton 2WD	18-11		<b>RS6564B-4</b> Rancho® Suspension System Chevrolet – Pickup - Silverado 2500HD 3/4 Ton 4WD	19-11		<b>RS6583B-1</b> Rancho® Suspension System Chevrolet – Pickup - Silverado 1500 1/2 Ton 2WD	13-07	
<b>RS6554B-1</b> Rancho® Suspension System GMC – Pickup - Sierra 2500HD 3/4 Ton 2WD	18-11		<b>RS6564B-3</b> Rancho® Suspension System GMC – Pickup - Sierra 2500HD 3/4 Ton 2WD	18-11		<b>RS6583B-4</b> Rancho® Suspension System Chevrolet – Pickup - Silverado 1500 1/2 Ton 4WD	13-07	
<b>RS6554B-2</b> Rancho® Suspension System GMC – Pickup - Sierra 2500HD 3/4 Ton 2WD	18-11		<b>RS6564B-1</b> Rancho® Suspension System GMC – Pickup - Sierra 2500HD 3/4 Ton 2WD	18-11		<b>RS6583B-3</b> Rancho® Suspension System Chevrolet – Pickup - Silverado 1500 1/2 Ton 4WD	13-07	
<b>RS6554B-3</b> Rancho® Suspension System GMC – Pickup - Sierra 2500HD 3/4 Ton 2WD	18-11		<b>RS6564B-4</b> Rancho® Suspension System GMC – Pickup - Sierra 2500HD 3/4 Ton 2WD	18-11		<b>RS6583B-2</b> Rancho® Suspension System Chevrolet – Pickup - Silverado 1500 1/2 Ton 4WD	13-07	
<b>RS6554B-4</b> Rancho® Suspension System GMC – Pickup - Sierra 2500HD 3/4 Ton 4WD	18-11		<b>RS6564B-3</b> Rancho® Suspension System GMC – Pickup - Sierra 2500HD 3/4 Ton 2WD	18-11		<b>RS6583B-1</b> Rancho® Suspension System Chevrolet – Pickup - Silverado 1500 1/2 Ton 4WD	13-07	
<b>RS6554B-1</b> Rancho® Suspension System GMC – Pickup - Sierra 2500HD 3/4 Ton 4WD	18-11		<b>RS6564B-2</b> Rancho® Suspension System GMC – Pickup - Sierra 2500HD 3/4 Ton 4WD	18-11		<b>RS6583B-4</b> Rancho® Suspension System GMC – Pickup - Sierra 1500 1/2 Ton 2WD	13-07	
<b>RS6554B-2</b> Rancho® Suspension System GMC – Pickup - Sierra 2500HD 3/4 Ton 4WD	18-11		<b>RS6564B-1</b> Rancho® Suspension System GMC – Pickup - Sierra 2500HD 3/4 Ton 4WD	18-11		<b>RS6583B-3</b> Rancho® Suspension System GMC – Pickup - Sierra 1500 1/2 Ton 2WD	13-07	
<b>RS6554B-3</b> Rancho® Suspension System GMC – Pickup - Sierra 2500HD 3/4 Ton 4WD	18-11		<b>RS6564B-4</b> Rancho® Suspension System GMC – Pickup - Sierra 2500HD 3/4 Ton 4WD	18-11		<b>RS6583B-2</b> Rancho® Suspension System GMC – Pickup - Sierra 1500 1/2 Ton 2WD	13-07	
<b>RS6554B-4</b> Rancho® Suspension System GMC – Pickup - Sierra 2500HD 3/4 Ton 4WD	18-11		<b>RS6564B-3</b> Rancho® Suspension System GMC – Pickup - Sierra 2500HD 3/4 Ton 4WD	18-11		<b>RS6583B-1</b> Rancho® Suspension System GMC – Pickup - Sierra 1500 1/2 Ton 2WD	13-07	



# Numerical Listing



Vehicle	Year	Pos.	Vehicle	Year	Pos.	Vehicle	Year	Pos.
<b>RS6583B-1</b> Rancho® Suspension System GMC – Pickup - Sierra 1500 1/2 Ton 2WD	13-07		<b>RS7044</b> Rancho® RS7000®MT Monotube Shock Absorber Dodge – Pickup (1 Ton) 2WD (Ram 3500 & D Models)	02-94	F	<b>RS7056 (Cont.)</b> Rancho® RS7000®MT Monotube Shock Absorber "GMC – Pickup (1/2 Ton) 4WD (Sierra, K & V Models)"	07-05	R
<b>RS6583B-4</b> Rancho® Suspension System GMC – Pickup - Sierra 1500 1/2 Ton 2WD	13-07		Dodge – Pickup (1 Ton) 4WD (Ram 3500 & W Models)	13-94	F	"GMC – Pickup (3/4 Ton) 2WD (Sierra, C & R Models)"	10-01	R
<b>RS6583B-3</b> Rancho® Suspension System GMC – Pickup - Sierra 1500 1/2 Ton 4WD	13-07		Dodge – Pickup (1/2 Ton) 4WD (Ram 1500 & W Models)	01-94	F	"GMC – Pickup (3/4 Ton) 4WD (Sierra, K & V Models)"	10-99	R
<b>RS6583B-2</b> Rancho® Suspension System GMC – Pickup - Sierra 1500 1/2 Ton 4WD	13-07		Dodge – Pickup (3/4 Ton) 2WD (Ram 2500 & D Models)	19-14	R	Chevrolet – Avalanche 4WD	06-02	R
<b>RS6583B-1</b> Rancho® Suspension System GMC – Pickup - Sierra 1500 1/2 Ton 4WD	13-07		Dodge – Pickup (3/4 Ton) 4WD (Ram 2500 & W Models)	19-14	B	Chevrolet – Suburban (3/4 Ton) 2WD	13-00	R
<b>RS6608</b> Rancho® Drive Shaft Center Support Bearing Spacer Dodge/Ram – Pickup - Ram 2500 3/4 Ton 4WD	13-03		Ford – Pickup - F250 Series Super Duty 3/4 Ton 4WD	20-05	F	Chevrolet – Suburban (3/4 Ton) 4WD	13-00	R
<b>RS7008</b> Rancho® RS7000®MT Monotube Shock Absorber Dodge/Ram – Pickup - Ram 3500 1 Ton 4WD	13-03		Ford – Pickup - F350 Series Super Duty 1 Ton 4WD	20-05	F	Dodge – Pickup (1 Ton) 4WD (Ram 3500 & W Models)	13-03	R
<b>RS7034</b> Rancho® RS7000®MT Monotube Shock Absorber Extended Length Shocks – For Custom Off Road Use Only	—	B	Ford – Pickup (1 Ton) 4WD (F Series)	20-05	F	Dodge/Ram – Pickup - Ram 2500 3/4 Ton 4WD	13-03	R
<b>RS7040</b> Rancho® RS7000®MT Monotube Shock Absorber Toyota – Pickup Tundra 4WD	06-00	R	Ford – Pickup (3/4 Ton) 4WD (F Series)	20-05	F	Dodge/Ram – Pickup - Ram 3500 1 Ton 4WD	13-03	R
<b>RS7043</b> Rancho® RS7000®MT Monotube Shock Absorber Dodge – Pickup (1/2 Ton) 4WD (Ram 1500 & W Models)	08-06	F	<b>RS7046</b> Rancho® RS7000®MT Monotube Shock Absorber Ford – Pickup (1 Ton) 2WD (F Series)	16-05	R	GMC – Yukon XL (3/4 Ton) 2WD	13-00	R
Ford – Pickup - F250 Series Super Duty 3/4 Ton 4WD	01-00	F	Ford – Pickup (1 Ton) 4WD (F Series)	16-05	R	GMC – Yukon XL (3/4 Ton) 4WD	13-00	R
Ford – Pickup - F350 Series Super Duty 1 Ton 4WD	19-05	F	Ford – Pickup (3/4 Ton) 2WD (F Series)	16-05	R	Hummer – H2	09-00	R
Ford – Pickup (1 Ton) 4WD (F Series)	20-05	F	<b>RS7050</b> Rancho® RS7000®MT Monotube Shock Absorber Ford – Pickup (3/4 Ton) 4WD (F Series)	04-99	F	<b>RS7061</b> Rancho® RS7000®MT Monotube Shock Absorber Jeep – Wrangler (TJ/LJ Series)	06-97	F
Ford – Pickup (3/4 Ton) 4WD (F Series)	20-05	F	<b>RS7055</b> Rancho® RS7000®MT Monotube Shock Absorber "Chevrolet – Pickup (1/2 Ton) 4WD (Silverado, K & V Models)"	07-05	F	<b>RS7062</b> Rancho® RS7000®MT Monotube Shock Absorber Jeep – Wrangler (TJ/LJ Series)	06-97	R
			"Chevrolet – Pickup (3/4 Ton) 2WD (Silverado, C & R Models)"	10-01	F	<b>RS7065</b> Rancho® RS7000®MT Monotube Shock Absorber Jeep – Wrangler (JL Series)	19-18	F
			"Chevrolet – Pickup (3/4 Ton) 4WD (Silverado, K & V Models)"	10-99	F	<b>RS7066</b> Rancho® RS7000®MT Monotube Shock Absorber Jeep – Wrangler (JL Series)	19-18	R
			"GMC – Pickup (1/2 Ton) 4WD (Sierra, K & V Models)"	07-05	F	<b>RS7067</b> Rancho® RS7000®MT Monotube Shock Absorber Jeep – Wrangler (JL Series)	19-18	F
			"GMC – Pickup (3/4 Ton) 2WD (Sierra, C & R Models)"	10-01	F	<b>RS7068</b> Rancho® RS7000®MT Monotube Shock Absorber Jeep – Wrangler (JL Series)	19-18	R
			"GMC – Pickup (3/4 Ton) 4WD (Sierra, K & V Models)"	10-99	F	<b>RS7112</b> Rancho® RS7000®MT Monotube Shock Absorber "Chevrolet – Pickup (1 Ton) 4WD (Silverado, K & V Models)"	68-67	R
			Chevrolet – Avalanche 4WD	06-02	F	"Chevrolet – Pickup (1/2 Ton) 4WD (Silverado, K & V Models)"	87-67	R
			Chevrolet – Suburban (3/4 Ton) 2WD	13-00	F	"Chevrolet – Pickup (3/4 Ton) 4WD (Silverado, K & V Models)"	87-67	R
			Chevrolet – Suburban (3/4 Ton) 4WD	13-00	F	"GMC – Pickup (1/2 Ton) 4WD (Sierra, K & V Models)"	87-67	R
			GMC – Yukon XL (3/4 Ton) 2WD	13-00	F	"GMC – Pickup (3/4 Ton) 4WD (Sierra, K & V Models)"	87-67	R
			GMC – Yukon XL (3/4 Ton) 4WD	13-00	F	"GMC – Pickup (3/4 Ton) 4WD (Sierra, K & V Models)"	87-67	R
			<b>RS7056</b> Rancho® RS7000®MT Monotube Shock Absorber "Chevrolet – Pickup (1/2 Ton) 4WD (Silverado, K & V Models)"	07-05	R	Chevrolet – Blazer - Full Size 4WD	91-73	R
			"Chevrolet – Pickup (1/2 Ton) 4WD (Silverado, K & V Models)"	03-01	R			
			"Chevrolet – Pickup (3/4 Ton) 2WD (Silverado, C & R Models)"	10-01	R			
			"Chevrolet – Pickup (3/4 Ton) 4WD (Silverado, K & V Models)"	10-99	R			



# Numerical Listing

Vehicle	Year	Pos.	Vehicle	Year	Pos.	Vehicle	Year	Pos.		
<b>RS7112 (Cont.)</b> <b>Rancho® RS7000®MT Monotube Shock Absorber</b>	(P913,P915)		<b>RS7113 (Cont.)</b> <b>Rancho® RS7000®MT Monotube Shock Absorber</b>	(P916)		<b>RS7113 (Cont.)</b> <b>Rancho® RS7000®MT Monotube Shock Absorber</b>	(P916)			
Chevrolet – Blazer 2WD Full Size (C Models)	82-69	R	"GMC – Pickup (1/2 Ton) 4WD (Sierra, K & V Models)"	87-81	F	Jeep – DJ Dispatcher 4WD	74-72	B		
Chevrolet – Blazer 4WD Full Size (K & V Models)	91-69	R	"GMC – Pickup (3/4 Ton) 2WD (Sierra, C & R Models)"	72-67	R	Jeep – Grand Wagoneer 4WD	91-84	B		
Chevrolet – Pickup - K10 1/2 Ton 4WD	86-73	R	"GMC – Pickup (3/4 Ton) 4WD (Sierra, K & V Models)"	87-81	F	Jeep – J10 4WD	86-84	R		
Chevrolet – Pickup - V10 1/2 Ton 4WD	1987	R	Chevrolet – Blazer 2WD Full Size (C Models)	72-69	R	Jeep – Jeepster (Inc. Commando) 4WD	73-69	B		
Chevrolet – Suburban - K10 1/2 Ton 4WD	86-73	R	Chevrolet – Blazer 4WD Full Size (K & V Models)	91-81	F	Jeep – M Series (Military Jeep) 4WD	62-47	R		
Chevrolet – Suburban - V10 1/2 Ton 4WD	88-87	R	Chevrolet – Pickup LUV (Light Duty) 2WD	83-72	R	Jeep – Pickup Gladiator (J Series) 4WD	75-53	B		
Chevrolet – Suburban - V1500 1/2 Ton 4WD	91-89	R	Chevrolet – Pickup LUV (Light Duty) 4WD	83-79	R	Jeep – Pickup Pioneer (J Series) 4WD	52-41	R		
Chevrolet – Suburban (1/2 Ton) 4WD	91-67	R	Chevrolet – Suburban (1/2 Ton) 4WD	91-81	F	Jeep – Scrambler 4WD	73-65	B		
Chevrolet – Suburban (3/4 Ton) 4WD	91-67	R	Chevrolet – Suburban (3/4 Ton) 4WD	91-81	F	Jeep – Wagoneer 4WD	62-47	R		
Dodge – Pickup (1/2 Ton) 2WD (Ram 1500 & D Models)	00-94	R	Chevrolet – Van (1 Ton) Express & G Models - Inc. Sportvan	91-70	R	Jeep – Willy's 4WD	86-74	B		
Ford – Expedition 4WD	02-97	R	Chevrolet – Van (1/2 Ton) Express & G Models - Inc. Sportvan	95-70	R		85-82	B		
Ford – Pickup (1 Ton) 4WD (F Series)	98-86	R	Chevrolet – Van (3/4 Ton) Express & G Models - Inc. Sportvan	95-70	R		1981	R		
Ford – Pickup (1/2 Ton) 4WD (F Series)	96-80	R	Dodge – Van (1 Ton) Ram & B Models - Inc. Wagon	03-71	R		83-76	B		
Ford – Pickup (3/4 Ton) 2WD (F Series)	96-87	R	Dodge – Van (1/2 Ton) Ram & B Models - Inc. Wagon	03-71	R		1975	F		
Ford – Pickup (3/4 Ton) 4WD (F Series)	99-80	R	Dodge – Van (3/4 Ton) Ram & B Models - Inc. Wagon	03-71	R		74-63	B		
Ford – Pickup / Chassis Cab F-450 2WD	98-93	F	Ford – Bronco (Full Size Models) 4WD	79-66	R		58-55	B		
GMC – Jimmy	91-73	R	Ford – Pickup (1/2 Ton) 4WD (F Series)	65-61	R		54-46	R		
GMC – Jimmy 2WD Full Size (C Models)	82-69	R	Ford – Pickup (3/4 Ton) 4WD (F Series)	65-61	R		43-42	R		
GMC – Jimmy 4WD Full Size (K & V Models)	91-69	R	GMC – Jimmy 2WD Full Size (C Models)	72-69	R		Jeep – Wrangler (YJ Series)	95-87	R	
GMC – Pickup - K15/1500 1/2 Ton 4WD	86-73	R	GMC – Jimmy 4WD Full Size (K & V Models)	91-81	F		Nissan – Frontier 2WD	04-98	R	
GMC – Pickup - V1500 1/2 Ton 4WD	1987	R	GMC – Suburban 4WD	91-81	F		Nissan – Frontier 4WD	04-98	R	
GMC – Suburban - K15/1500 1/2 Ton 4WD	76-73	R	GMC – Van (1 Ton) Savana & G Models - Inc. Rally & Vandura	91-70	R		Nissan – Pickup Series 2WD	97-86	R	
GMC – Suburban - V1500 1/2 Ton 4WD	91-87	R	GMC – Van (1/2 Ton) Savana & G Models - Inc. Rally & Vandura	95-70	R		Nissan – Pickup Series 4WD	97-83	R	
GMC – Suburban 4WD	91-69	R	GMC – Van (3/4 Ton) Savana & G Models - Inc. Rally & Vandura	95-70	R		Plymouth – PB Models (1/2 Ton) Van	83-74	R	
Mazda – Pickup B Series 2WD	09-01	R	International – Scout	80-72	R		Plymouth – PB Models (3/4 Ton) Van	83-74	R	
Mazda – Pickup B Series 4WD	10-98	R		1971	B		Plymouth – Trailduster 4WD	81-74	F	
Toyota – Pickup (Compact) Series 4WD	83-79	R		70-61	F		Toyota – Land Cruiser	84-75	F	
								74-64	B	
								U.s. Postal Vehicle – FJ Series 2WD	—	B
<b>RS7113 (Cont.)</b> <b>Rancho® RS7000®MT Monotube Shock Absorber</b>	(P916)					<b>RS7118</b> <b>Rancho® RS7000®MT Monotube Shock Absorber</b>	(P912,P915,P1013)			
"Chevrolet – Pickup (1 Ton) 2WD (Silverado, C & R Models)"	72-67	R				"Chevrolet – Pickup (1 Ton) 2WD (Silverado, C & R Models)"	91-63	R		
"Chevrolet – Pickup (1/2 Ton) 2WD (Silverado, C & R Models)"	72-67	R				"Chevrolet – Pickup (1/2 Ton) 2WD (Silverado, C & R Models)"	87-63	R		
"Chevrolet – Pickup (1/2 Ton) 4WD (Silverado, K & V Models)"	87-81	F				"Chevrolet – Pickup (1/2 Ton) 4WD (Silverado, K & V Models)"	87-81	B		
"Chevrolet – Pickup (3/4 Ton) 2WD (Silverado, C & R Models)"	72-67	R				"Chevrolet – Pickup (3/4 Ton) 2WD (Silverado, C & R Models)"	80-69	R		
"Chevrolet – Pickup (3/4 Ton) 4WD (Silverado, K & V Models)"	87-81	F				"Chevrolet – Pickup (3/4 Ton) 4WD (Silverado, K & V Models)"	89-63	R		
"GMC – Pickup (1 Ton) 2WD (Sierra, C & R Models)"	72-67	R				"GMC – Pickup (1 Ton) 2WD (Sierra, C & R Models)"	87-81	B		
"GMC – Pickup (1/2 Ton) 2WD (Sierra, C & R Models)"	72-67	R				"GMC – Pickup (1/2 Ton) 2WD (Sierra, C & R Models)"	80-69	R		
"GMC – Pickup (1/2 Ton) 4WD (Sierra, K & V Models)"	72-67	R				"GMC – Pickup (1/2 Ton) 4WD (Sierra, K & V Models)"	80-69	R		
"GMC – Pickup (3/4 Ton) 2WD (Sierra, C & R Models)"	72-67	R				"GMC – Pickup (3/4 Ton) 2WD (Sierra, C & R Models)"	91-67	R		
"GMC – Pickup (3/4 Ton) 4WD (Sierra, K & V Models)"	72-67	R				"GMC – Pickup (3/4 Ton) 4WD (Sierra, K & V Models)"	87-67	R		
"Jeep – CJ3 4WD	63-59	R				"Jeep – CJ3 4WD	87-81	B		
"Jeep – CJ5 4WD	83-82	B				"Jeep – CJ5 4WD	80-69	R		
"Jeep – CJ6 4WD	75-59	B				"Jeep – CJ6 4WD	89-63	R		
"Jeep – CJ7 4WD	75-71	B				"Jeep – CJ7 4WD	87-81	B		
"Jeep – DJ Dispatcher 2WD	74-72	B				"Jeep – DJ Dispatcher 2WD	80-69	R		
								80-69	R	

# Numerical Listing



Vehicle	Year	Pos.	Vehicle	Year	Pos.	Vehicle	Year	Pos.
<b>RS7118</b> (Cont.)	(P912,P915,P1013)		<b>RS7118</b> (Cont.)	(P912,P915,P1013)		<b>RS7150</b>	(No Parts Pack)	
<b>Rancho® RS7000®MT Monotube Shock Absorber</b>			<b>Rancho® RS7000®MT Monotube Shock Absorber</b>			<b>Rancho® RS7000®MT Monotube Shock Absorber</b>		
Chevrolet – Suburban (3/4 Ton) 2WD	91-63	R	Jeep – Wrangler (YJ Series)	95-87	R	"Chevrolet – Pickup (1 Ton) 4WD (Silverado, K & V Models)"	00-88	F
Chevrolet – Suburban (3/4 Ton) 4WD	91-81	B	Mitsubishi – Mighty Max 4WD	94-83	R	"Chevrolet – Pickup (1/2 Ton) 4WD (Silverado, K & V Models)"	99-88	F
	80-69	R	Mitsubishi – Montero	91-83	R	"Chevrolet – Pickup (3/4 Ton) 4WD (Silverado, K & V Models)"	00-88	F
Chevrolet – Van (1/2 Ton) Express & G Models - Inc. Sportvan	69-64	R	Toyota – Land Cruiser	89-88	R	"GMC – Pickup (1 Ton) 4WD (Sierra, K & V Models)"	00-88	F
Chevrolet – Van (3/4 Ton) Express & G Models - Inc. Sportvan	90-73	R		84-64	R	"GMC – Pickup (1/2 Ton) 4WD (Sierra, K & V Models)"	99-88	F
	69-67	R	<b>RS7119</b>	(P916)		"GMC – Pickup (3/4 Ton) 4WD (Sierra, K & V Models)"	00-88	F
Dodge – Pickup (1/2 Ton) 4WD (Ram 1500 & W Models)	71-61	R	<b>Rancho® RS7000®MT Monotube Shock Absorber</b>					
Dodge – Pickup (3/4 Ton) 4WD (Ram 2500 & W Models)	71-61	R	Dodge – Pickup (1 Ton) 2WD (Ram 3500 & D Models)	71-61	R	"GMC – Pickup (1/2 Ton) 4WD (Sierra, K & V Models)"	99-88	F
Dodge – Pickup Ram 50 (D-50 Light Duty) 4WD	91-82	R	Dodge – Pickup (1 Ton) 4WD (Ram 3500 & W Models)	69-66	F	"GMC – Pickup (3/4 Ton) 4WD (Sierra, K & V Models)"	00-88	F
Dodge – Raider 4WD	89-87	R	International – Scout	71-61	F	Cadillac – Escalade	00-99	F
Ford – Bronco (Full Size Models) 4WD	96-66	R	Jeep – CJ Series 4WD	81-76	F	Chevrolet – Blazer 4WD Full Size (K & V Models)	94-92	F
Ford – Expedition 2WD	02-97	R		75-41	B	Chevrolet – Suburban (1/2 Ton) 4WD	99-92	F
Ford – Pickup (1 Ton) 2WD (F Series)	98-80	R	Jeep – CJ3 4WD	63-59	F	Chevrolet – Suburban (3/4 Ton) 4WD	99-92	F
Ford – Pickup (1/2 Ton) 2WD (F Series)	96-80	R	Jeep – CJ5 4WD	81-76	F	Chevrolet – Tahoe 4WD	00-95	F
Ford – Pickup (1/2 Ton) 4WD (F Series)	76-70	F	Jeep – CJ7 4WD	81-76	F	Chevrolet – Van Astro (Mini) AWD	05-90	F
Ford – Pickup (3/4 Ton) 4WD (F Series)	77-65	R	Jeep – DJ Dispatcher 2WD	74-65	B	GMC – Suburban 4WD	99-92	F
GMC – Jimmy 2WD Full Size (C Models)	82-73	R		64-49	R	GMC – Van Safari (Mini) AWD	05-90	F
GMC – Jimmy 4WD Full Size (K & V Models)	91-81	B	Jeep – Jeepster (Inc. Commando) 4WD	73-69	F	GMC – Yukon 4WD	00-92	F
GMC – Pickup S Models (Light Duty) 4WD (Sonoma)	93-83	F		62-47	F			
GMC – Suburban 2WD (Light Trucks)	91-63	R	Jeep – M Series (Military Jeep) 4WD	75-41	B	<b>RS7152</b>	(No Parts Pack)	
GMC – Suburban 4WD	91-81	B	Jeep – Pickup Gladiator (J Series) 4WD	62-47	F	<b>Rancho® RS7000®MT Monotube Shock Absorber</b>		
	80-69	R	Jeep – Scrambler 4WD	1981	F	"Chevrolet – Pickup (1/2 Ton) 4WD (Silverado, K & V Models)"	99-88	F
GMC – Van (1/2 Ton) Savana & G Models - Inc. Rally & Vandura	90-73	R	Jeep – Wagoneer 4WD	75-74	R	"Chevrolet – Pickup (3/4 Ton) 4WD (Silverado, K & V Models)"	00-88	F
GMC – Van (3/4 Ton) Savana & G Models - Inc. Rally & Vandura	90-73	R	Jeep – Willy's 4WD	58-46	F	"GMC – Pickup (1/2 Ton) 4WD (Sierra, K & V Models)"	99-88	F
International – Scout	80-71	R		43-42	F	"GMC – Pickup (3/4 Ton) 4WD (Sierra, K & V Models)"	00-88	F
Jeep – CJ Series 4WD	86-76	R	Suzuki – Samurai 4WD	95-85	R	"Chevrolet – Blazer 4WD Full Size (K & V Models)"	94-92	F
Jeep – CJ5 4WD	83-76	R	Toyota – Land Cruiser	84-64	F	Chevrolet – Suburban (1/2 Ton) 4WD	99-92	F
Jeep – CJ7 4WD	86-76	R	U.s. Postal Vehicle – FJ Series 2WD	—	B	Chevrolet – Tahoe 4WD	00-95	F
Jeep – Comanche 2WD	91-86	R	<b>RS7128</b>	(P1136,P941)		GMC – Suburban 4WD	99-92	F
Jeep – Comanche 4WD	91-86	R	<b>Rancho® RS7000®MT Monotube Shock Absorber</b>			GMC – Yukon 4WD	00-92	F
Jeep – Grand Wagoneer 4WD	91-84	B	"Chevrolet – Pickup (1/2 Ton) 2WD (Silverado, C & R Models)"	99-88	F			
Jeep – J10 4WD	86-84	F	"Chevrolet – Pickup (3/4 Ton) 2WD (Silverado, C & R Models)"	98-88	F	<b>RS7168</b>	(P1135)	
	83-74	B	"GMC – Pickup (1/2 Ton) 2WD (Sierra, C & R Models)"	99-88	F	<b>Rancho® RS7000®MT Monotube Shock Absorber</b>		
Jeep – J20 4WD	83-79	B	"GMC – Pickup (3/4 Ton) 2WD (Sierra, C & R Models)"	00-88	F	Jeep – Wrangler	95-87	F
	77-74	B	Chevrolet – Suburban (1/2 Ton) 2WD	99-92	F	Jeep – Wrangler (YJ Series)	95-87	F
Jeep – Jeepster (Inc. Commando) 4WD	73-69	R	Chevrolet – Suburban (3/4 Ton) 2WD	99-92	F	<b>RS7190</b>	(No Parts Pack)	
Jeep – Pickup Comanche (MJ Series) 2WD	92-86	R	Chevrolet – Tahoe 2WD	00-95	F	<b>Rancho® RS7000®MT Monotube Shock Absorber</b>		
Jeep – Pickup Comanche (MJ Series) 4WD	92-86	R	GMC – Suburban 2WD (Light Trucks)	99-92	F	"Chevrolet – Pickup (1 Ton) 2WD (Silverado, C & R Models)"	00-87	R
Jeep – Pickup Gladiator (J Series) 4WD	73-65	R	GMC – Yukon 2WD	99-95	F	"Chevrolet – Pickup (1 Ton) 4WD (Silverado, K & V Models)"	00-88	R
Jeep – Pickup Pioneer (J Series) 4WD	86-74	B	Jeep – Cherokee	01-84	F	"Chevrolet – Pickup (1/2 Ton) 2WD (Silverado, C & R Models)"	99-88	R
			Jeep – Grand Cherokee	04-93	F	"Chevrolet – Pickup (1/2 Ton) 4WD (Silverado, K & V Models)"	99-88	R
Jeep – Scrambler 4WD	85-81	R	Jeep – Pickup Comanche (MJ Series) 2WD	92-87	F	"Chevrolet – Pickup (3/4 Ton) 2WD (Silverado, C & R Models)"	00-88	R
Jeep – Wagoneer 4WD	89-74	B	Jeep – Pickup Comanche (MJ Series) 4WD	92-86	F	"Chevrolet – Pickup (3/4 Ton) 4WD (Silverado, K & V Models)"	00-88	R
	73-63	R	Jeep – Wagoneer 4WD	90-84	F	"Chevrolet – Pickup (3/4 Ton) 2WD (Silverado, C & R Models)"	00-88	R
Jeep – Wrangler	95-87	R	Jeep – Wrangler (TJ/LJ Series)	06-97	F	"Chevrolet – Pickup (3/4 Ton) 4WD (Silverado, K & V Models)"	00-88	R
			<b>RS7129</b>	(No Parts Pack)		"GMC – Pickup (1 Ton) 2WD (Sierra, C & R Models)"	00-87	R
			<b>Rancho® RS7000®MT Monotube Shock Absorber</b>					
			Jeep – Cherokee	01-84	R			
			Jeep – Wagoneer 4WD	90-84	R			





# Numerical Listing

Vehicle	Year	Pos.	Vehicle	Year	Pos.	Vehicle	Year	Pos.
<b>RS7190</b> (Cont.)	(No Parts Pack)		<b>RS7239</b> (Cont.)	(P1136)		<b>RS7262</b> (Cont.)	(No Parts Pack)	
<b>Rancho® RS7000®MT Monotube Shock Absorber</b>			<b>Rancho® RS7000®MT Monotube Shock Absorber</b>			<b>Rancho® RS7000®MT Monotube Shock Absorber</b>		
"GMC – Pickup (1 Ton) 4WD (Sierra, K & V Models)"	00-88	R	Jeep – Pickup Comanche (MJ Series) 4WD	92-86	F	Chevrolet – Tahoe 2WD	18-00	R
"GMC – Pickup (1/2 Ton) 2WD (Sierra, C & R Models)"	99-88	R	Jeep – Wrangler	06-97	F	Chevrolet – Tahoe 4WD	18-00	R
"GMC – Pickup (1/2 Ton) 4WD (Sierra, K & V Models)"	99-88	R	Jeep – Wrangler (TJ/LJ Series)	06-97	F	GMC – Yukon 2WD	18-00	R
"GMC – Pickup (3/4 Ton) 2WD (Sierra, C & R Models)"	00-88	R				GMC – Yukon 4WD	18-00	R
"GMC – Pickup (3/4 Ton) 4WD (Sierra, K & V Models)"	00-88	R	<b>RS7240</b> (No Parts Pack)			GMC – Yukon XL (1/2 Ton) 2WD	18-00	R
Chevrolet – Blazer 4WD Compact - Inc. S Models	05-95	R	<b>Rancho® RS7000®MT Monotube Shock Absorber</b>			GMC – Yukon XL (1/2 Ton) 4WD	18-00	R
Chevrolet – Blazer 4WD Full Size (K & V Models)	94-92	R	Jeep – Wrangler (TJ/LJ Series)	06-97	R	GMC – Yukon XL (3/4 Ton) 2WD	13-00	R
Chevrolet – Pickup S-Models (Light Duty) 4WD	03-94	R	<b>RS7241</b> (No Parts Pack)			GMC – Yukon XL (3/4 Ton) 4WD	13-00	R
Chevrolet – Suburban (1/2 Ton) 2WD	99-92	R	<b>Rancho® RS7000®MT Monotube Shock Absorber</b>					
Chevrolet – Suburban (1/2 Ton) 4WD	99-92	R	Jeep – Wrangler	06-97	R	<b>RS7264</b> (No Parts Pack)		
Chevrolet – Suburban (3/4 Ton) 2WD	99-92	R	Jeep – Wrangler (TJ/LJ Series)	06-97	R	<b>Rancho® RS7000®MT Monotube Shock Absorber</b>		
Chevrolet – Tahoe 2WD	00-95	R				Ford – Excursion 4WD	05-00	F
Chevrolet – Tahoe 4WD	00-95	R	<b>RS7254</b> (No Parts Pack)			Ford – Pickup (1 Ton) 4WD (F Series)	04-99	F
GMC – Jimmy 4WD Compact - Inc. S Models	05-95	R	<b>Rancho® RS7000®MT Monotube Shock Absorber</b>			Ford – Pickup (3/4 Ton) 4WD (F Series)	04-99	F
GMC – Pickup S Models (Light Duty) 4WD (Sonoma)	03-94	R	Ford – Pickup - F250 Series Super Duty 3/4 Ton 4WD	16-05	R	<b>RS7267</b> (No Parts Pack)		
GMC – Suburban 2WD (Light Trucks)	99-92	R	Ford – Pickup - F350 Series Super Duty 1 Ton 4WD	16-05	R	<b>Rancho® RS7000®MT Monotube Shock Absorber</b>		
GMC – Suburban 4WD	99-92	R	Ford – Pickup (1 Ton) 2WD (F Series)	04-99	R	Ford – Chassis Cab F-550 2WD	04-99	F
GMC – Yukon 2WD	99-95	R	Ford – Pickup (1 Ton) 4WD (F Series)	16-99	R	Ford – Chassis Cab F-550 4WD	04-99	F
GMC – Yukon 4WD	00-92	R	Ford – Pickup (3/4 Ton) 2WD (F Series)	04-99	R	Ford – Excursion 4WD	05-00	F
<b>RS7198</b> (No Parts Pack)			Ford – Pickup (3/4 Ton) 4WD (F Series)	16-99	R	Ford – Pickup (1 Ton) 4WD (F Series)	04-99	F
<b>Rancho® RS7000®MT Monotube Shock Absorber</b>			Ford – Pickup / Chassis Cab F-450 2WD	16-08	R	Ford – Pickup (3/4 Ton) 4WD (F Series)	04-99	F
"Chevrolet – Pickup (1/2 Ton) 2WD (Silverado, C & R Models)"	18-04	R	Ford – Pickup / Chassis Cab F-450 4WD	16-08	R	Ford – Pickup / Chassis Cab F-450 2WD	04-99	F
"Chevrolet – Pickup (1/2 Ton) 4WD (Silverado, K & V Models)"	18-99	R	<b>RS7255</b> (P1136)			Ford – Pickup / Chassis Cab F-450 4WD	04-99	F
"GMC – Pickup (1/2 Ton) 2WD (Sierra, C & R Models)"	18-07	R	<b>Rancho® RS7000®MT Monotube Shock Absorber</b>			<b>RS7268</b> (P1135)		
"GMC – Pickup (1/2 Ton) 4WD (Sierra, K & V Models)"	18-99	R	Jeep – Wrangler	06-97	F	<b>Rancho® RS7000®MT Monotube Shock Absorber</b>		
Chevrolet – Pickup - Silverado 1500 1/2 Ton 2WD	18-07	R	Jeep – Wrangler (TJ/LJ Series)	06-97	F	"Chevrolet – Pickup (1/2 Ton) 4WD (Silverado, K & V Models)"	07-99	F
Chevrolet – Pickup - Silverado 1500 1/2 Ton 4WD	19-07	R				"GMC – Pickup (1/2 Ton) 4WD (Sierra, K & V Models)"	07-99	F
Dodge – Pickup (1/2 Ton) 4WD (Ram 1500 & W Models)	01-94	R	<b>RS7256</b> (No Parts Pack)			Chevrolet – Avalanche 1500 4WD	06-02	F
Dodge – Pickup (3/4 Ton) 4WD (Ram 2500 & W Models)	96-94	R	<b>Rancho® RS7000®MT Monotube Shock Absorber</b>			Chevrolet – Avalanche 4WD	06-02	F
GMC – Pickup - Sierra 1500 1/2 Ton 2WD	18-07	R	Jeep – Wrangler	06-97	R	Chevrolet – Pickup - Silverado 1500 1/2 Ton 4WD	07-99	F
GMC – Pickup - Sierra 1500 1/2 Ton 4WD	18-07	R	Jeep – Wrangler (TJ/LJ Series)	06-97	R	Chevrolet – Suburban - 1500 1/2 Ton 4WD	06-00	F
<b>RS7239</b> (P1136)			<b>RS7261</b> (No Parts Pack)			Chevrolet – Suburban (1/2 Ton) 2WD	06-00	F
<b>Rancho® RS7000®MT Monotube Shock Absorber</b>			<b>Rancho® RS7000®MT Monotube Shock Absorber</b>			Chevrolet – Suburban (1/2 Ton) 4WD	06-00	F
Jeep – Cherokee	01-84	F	Ford – Pickup - F250 Series Super Duty 3/4 Ton 4WD	16-05	R	Chevrolet – Tahoe 2WD	06-00	F
Jeep – Comanche 2WD	91-86	F	Ford – Pickup - F350 Series Super Duty 1 Ton 4WD	16-05	R	Chevrolet – Tahoe 4WD	06-00	F
Jeep – Comanche 4WD	91-86	F	Ford – Pickup (1 Ton) 4WD (F Series)	16-99	R	GMC – 7	06-00	F
Jeep – Grand Cherokee	01-93	F	Ford – Pickup (3/4 Ton) 4WD (F Series)	16-99	R	GMC – Yukon 2WD	01-00	F
Jeep – Pickup Comanche (MJ Series) 2WD	92-86	F	<b>RS7262</b> (No Parts Pack)			GMC – Yukon 4WD	06-00	F
			<b>Rancho® RS7000®MT Monotube Shock Absorber</b>			GMC – Yukon XL (1/2 Ton) 2WD	06-00	F
			Chevrolet – Avalanche 2WD	13-02	R	GMC – Yukon XL (1/2 Ton) 4WD	06-00	F
			Chevrolet – Avalanche 4WD	13-02	R	GMC – Yukon XL 1500 4WD	06-00	F
			Chevrolet – Suburban (1/2 Ton) 2WD	18-00	R	<b>RS7269</b> (No Parts Pack)		
			Chevrolet – Suburban (1/2 Ton) 4WD	18-00	R	<b>Rancho® RS7000®MT Monotube Shock Absorber</b>		
			Chevrolet – Suburban (3/4 Ton) 2WD	13-00	R	"Chevrolet – Pickup (1/2 Ton) 4WD (Silverado, K & V Models)"	07-99	R
			Chevrolet – Suburban (3/4 Ton) 4WD	13-00	R	"GMC – Pickup (1/2 Ton) 2WD (Sierra, C & R Models)"	13-07	R
			Chevrolet – Suburban 3500HD	2016	R	"GMC – Pickup (1/2 Ton) 4WD (Sierra, K & V Models)"	07-99	R





# Numerical Listing

Vehicle	Year	Pos.	Vehicle	Year	Pos.	Vehicle	Year	Pos.
<b>RS7296</b> (Cont.)		(P1167)	<b>RS7367</b>		(No Parts Pack)	<b>RS7371</b> (Cont.)		(P1135)
<b>Rancho® RS7000®MT Monotube Shock Absorber</b>			<b>Rancho® RS7000®MT Monotube Shock Absorber</b>			<b>Rancho® RS7000®MT Monotube Shock Absorber</b>		
GMC – Yukon XL (3/4 Ton) 4WD	13-00	F	Dodge – Pickup (1/2 Ton) 2WD (Ram 1500 & D Models)	19-09	R	GMC – Yukon XL (1/2 Ton) 2WD	06-00	F
GMC – Yukon XL 2500 2WD	13-00	F	Dodge – Pickup (1/2 Ton) 4WD (Ram 1500 & W Models)	19-09	R	GMC – Yukon XL (1/2 Ton) 4WD	06-00	F
GMC – Yukon XL 2500 4WD	13-00	F						
<b>RS7305</b>		(P1167)	<b>RS7369</b>		(No Parts Pack)	<b>RS7379</b>		(No Parts Pack)
<b>Rancho® RS7000®MT Monotube Shock Absorber</b>			<b>Rancho® RS7000®MT Monotube Shock Absorber</b>			<b>Rancho® RS7000®MT Monotube Shock Absorber</b>		
Toyota – 4Runner	19-03	R	Dodge – Pickup (1/2 Ton) 4WD (Ram 1500 & W Models)	18-13	R	"Chevrolet – Pickup (1 Ton) 2WD (Silverado, C & R Models)"	20-11	R
Toyota – 4Runner 4WD	19-03	R	Dodge/Ram – Pickup - Ram 1500 1/2 Ton 4WD	19-09	R	"Chevrolet – Pickup (1 Ton) 4WD (Silverado, K & V Models)"	20-11	R
Toyota – FJ Cruiser	14-07	R				"Chevrolet – Pickup (3/4 Ton) 2WD (Silverado, C & R Models)"	20-11	R
Toyota – FJ Cruiser 4WD	14-07	R				"Chevrolet – Pickup (3/4 Ton) 4WD (Silverado, K & V Models)"	20-11	R
<b>RS7316</b>		(No Parts Pack)	<b>RS7370</b>		(P1167)	<b>RS7384</b>		(No Parts Pack)
<b>Rancho® RS7000®MT Monotube Shock Absorber</b>			<b>Rancho® RS7000®MT Monotube Shock Absorber</b>			<b>Rancho® RS7000®MT Monotube Shock Absorber</b>		
Ford – Pickup (1/2 Ton) 4WD (F Series)	20-15	R	"Chevrolet – Pickup (1 Ton) 2WD (Silverado, C & R Models)"	10-01	F	"Ford – Pickup - F100, F150 Series 1/2 Ton 4WD"	13-09	R
<b>RS7317</b>		(P1167)	"Chevrolet – Pickup (1 Ton) 4WD (Silverado, K & V Models)"	10-01	F	Ford – Pickup (1/2 Ton) 4WD (F Series)	14-09	R
<b>Rancho® RS7000®MT Monotube Shock Absorber</b>			"Chevrolet – Pickup (1/2 Ton) 2WD (Silverado, C & R Models)"	07-05	F			
Dodge – Pickup (1 Ton) 4WD (Ram 3500 & W Models)	13-03	F	"Chevrolet – Pickup (1/2 Ton) 4WD (Silverado, K & V Models)"	03-01	F	<b>RS7401</b>		(P920,P837,P829)
Dodge – Pickup (1/2 Ton) 4WD (Ram 1500 & W Models)	08-06	F	"Chevrolet – Pickup (1/2 Ton) 4WD (Silverado, K & V Models)"	07-05	F	<b>Rancho® RS7000®MT Monotube Steering Damper</b>		
Dodge – Pickup (3/4 Ton) 4WD (Ram 2500 & W Models)	13-03	F	"Chevrolet – Pickup (3/4 Ton) 2WD (Silverado, C & R Models)"	10-01	F	"Chevrolet – Pickup (1 Ton) 4WD (Silverado, K & V Models)"	00-88	F
Dodge/Ram – Pickup - Ram 2500 3/4 Ton 4WD	13-03	F	"Chevrolet – Pickup (3/4 Ton) 4WD (Silverado, K & V Models)"	10-99	F	"Chevrolet – Pickup (1/2 Ton) 4WD (Silverado, K & V Models)"	98-88	F
Dodge/Ram – Pickup - Ram 3500 1 Ton 4WD	13-03	F	"GMC – Pickup (1 Ton) 2WD (Sierra, C & R Models)"	10-01	F	"Chevrolet – Pickup (3/4 Ton) 4WD (Silverado, K & V Models)"	00-88	F
<b>RS7319</b>		(P1134)	"GMC – Pickup (1 Ton) 4WD (Sierra, K & V Models)"	10-01	F	"GMC – Pickup (1 Ton) 4WD (Sierra, K & V Models)"	00-88	F
<b>Rancho® RS7000®MT Monotube Shock Absorber</b>			"GMC – Pickup (1/2 Ton) 2WD (Sierra, C & R Models)"	07-05	F	"GMC – Pickup (1/2 Ton) 4WD (Sierra, K & V Models)"	03-01	F
Toyota – Pickup Tacoma 2WD	19-05	R	"GMC – Pickup (1/2 Ton) 4WD (Sierra, K & V Models)"	07-05	F	"GMC – Pickup (3/4 Ton) 2WD (Sierra, C & R Models)"	10-01	F
Toyota – Pickup Tacoma 4WD	19-05	R	"GMC – Pickup (3/4 Ton) 4WD (Sierra, K & V Models)"	10-99	F	Chevrolet – Avalanche 2WD	06-02	F
Toyota – Tacoma 2WD	19-05	R	Chevrolet – Avalanche 4WD	06-02	F	Chevrolet – Suburban (3/4 Ton) 2WD	13-00	F
Toyota – Tacoma 4WD	18-05	R	Chevrolet – Suburban (3/4 Ton) 4WD	13-00	F	GMC – Yukon XL (3/4 Ton) 2WD	13-00	F
<b>RS7326</b>		(P1167)	GMC – Yukon XL (3/4 Ton) 4WD	13-00	F	<b>RS7371</b>		(P1135)
<b>Rancho® RS7000®MT Monotube Shock Absorber</b>						<b>Rancho® RS7000®MT Monotube Shock Absorber</b>		
Jeep – Wrangler (JK Series)	18-07	F				"Chevrolet – Pickup (1/2 Ton) 2WD (Silverado, C & R Models)"	07-04	F
<b>RS7328</b>		(No Parts Pack)				"Chevrolet – Pickup (1/2 Ton) 4WD (Silverado, K & V Models)"	07-99	F
<b>Rancho® RS7000®MT Monotube Shock Absorber</b>						"GMC – Pickup (1/2 Ton) 4WD (Sierra, K & V Models)"	07-99	F
Jeep – Wrangler (JK Series)	18-07	R				Chevrolet – Avalanche 2WD	06-02	F
<b>RS7329</b>		(P1167)				Chevrolet – Avalanche 4WD	06-02	F
<b>Rancho® RS7000®MT Monotube Shock Absorber</b>						Chevrolet – Suburban (1/2 Ton) 2WD	06-00	F
Jeep – Wrangler	18-07	F				Chevrolet – Suburban (1/2 Ton) 4WD	06-00	F
Jeep – Wrangler (JK Series)	18-07	F				Chevrolet – Tahoe 2WD	06-00	F
<b>RS7330</b>		(No Parts Pack)				Chevrolet – Tahoe 4WD	06-00	F
<b>Rancho® RS7000®MT Monotube Shock Absorber</b>						GMC – Yukon 2WD	06-00	F
Jeep – Wrangler	18-07	R				GMC – Yukon 4WD	06-00	F
Jeep – Wrangler (JK Series)	18-07	R						
<b>RS7331</b>		(P1167)						
<b>Rancho® RS7000®MT Monotube Shock Absorber</b>								
Jeep – Wrangler	18-07	F						
Jeep – Wrangler (JK Series)	18-07	F						



# Numerical Listing



Vehicle	Year	Pos.	Vehicle	Year	Pos.	Vehicle	Year	Pos.
<b>RS7401</b> (Cont.)	(P920,P837,P829)		<b>RS7402</b> (Cont.)	(P1134)		<b>RS7402</b> (Cont.)	(P1134)	
<b>Rancho® RS7000®MT Monotube Steering Damper</b>			<b>Rancho® RS7000®MT Monotube Steering Damper</b>			<b>Rancho® RS7000®MT Monotube Steering Damper</b>		
GMC – Pickup S Models (Light Duty) 4WD (Sonoma)	04-82	F	Ford – Pickup (1/2 Ton) 2WD (F Series)	96-80	F	Toyota – 4 Runner	93-86	F
GMC – Suburban 4WD (Light Trucks)	98-92	F	Ford – Pickup (1/2 Ton) 4WD (F Series)	64-50	F	Toyota – Landcruiser	84-55	F
GMC – Yukon 4WD	00-92	F	Ford – Pickup (3/4 Ton) 2WD (F Series)	96-80	F	Toyota – Pickup (Compact) Series 4WD	92-86	F
Isuzu – Amigo 2WD	97-89	F	Ford – Pickup (3/4 Ton) 4WD (F Series)	96-80	F	Toyota – Pickup T100 Series (Full Size) 4WD	83-79	F
Jeep – Cherokee	01-84	F	Ford – Pickup Ranger (Light Duty) 2WD	64-50	F		96-93	F
Jeep – Grand Cherokee	98-93	F	Ford – Pickup Ranger (Light Duty) 4WD	96-80	F	<b>RS7405</b>	(P932,P1134)	
Jeep – Pickup Comanche (MJ Series) 4WD	92-86	F	Ford – Van (1/2 Ton) E Series - Inc. Club Wagon	97-83	F	<b>Rancho® RS7000®MT Monotube Steering Damper</b>		
Jeep – Wrangler (JK Series)	18-07	F	Ford – Van (3/4 Ton) E Series - Inc. Club Wagon	97-83	F	Ford – Pickup - F250 Series Super Duty 3/4 Ton 4WD	18-08	F
Oldsmobile – Bravada 4WD	97-91	F	GMC – Pickup - Sierra 1500 1/2 Ton 4WD	68-61	F	Ford – Pickup - F350 Series Super Duty 1 Ton 4WD	17-08	F
<b>RS7402</b>	(P1134)		GMC – Van (1/2 Ton) Savana & G Models - Inc. Rally & Vandura	69-61	F	Ford – Pickup (1 Ton) 4WD (F Series)	20-05	F
<b>Rancho® RS7000®MT Monotube Steering Damper</b>			GMC – Yukon 2WD	1979	F	Ford – Pickup (3/4 Ton) 4WD (F Series)	20-05	F
"Chevrolet – Pickup (1 Ton) 2WD (Silverado, C & R Models)"	86-67	F	GMC – Yukon 4WD	79-77	F	Jeep – Pickup Gladiator (JT Series)	2020	F
"Chevrolet – Pickup (1/2 Ton) 2WD (Silverado, C & R Models)"	59-50	F	GMC – Yukon XL 1500 4WD	18-07	F	Jeep – Wrangler (JK Series)	20-18	F
"Chevrolet – Pickup (1/2 Ton) 4WD (Silverado, K & V Models)"	07-99	F	GMC – Yukon XL 2WD	20-18	F	Jeep – Wrangler (JL Series)	20-18	F
"Chevrolet – Pickup (3/4 Ton) 2WD (Silverado, C & R Models)"	59-50	F	GMC – Yukon XL 4WD	89-84	F	Land Rover – Defender 90	89-84	F
"GMC – Pickup (1 Ton) 2WD (Sierra, C & R Models)"	59-50	F	International – Pickup (Full Size) 2WD	92-84	F	Land Rover – Range Rover	92-84	F
"GMC – Pickup (1/2 Ton) 2WD (Sierra, C & R Models)"	59-50	F	International – Scout			<b>RS7410</b>	(P847,P1730)	
"GMC – Pickup (1/2 Ton) 4WD (Sierra, K & V Models)"	07-99	F	International – Travelall 2WD			<b>Rancho® RS7000®MT Monotube Steering Damper</b>		
"GMC – Pickup (3/4 Ton) 2WD (Sierra, C & R Models)"	59-50	F	Isuzu – Pickup Series 4WD	04-99	F	Ford – Chassis Cab F-550 2WD	04-99	F
Chevrolet – Avalanche 1500 4WD	06-02	F	Isuzu – Trooper & Trooper II 4WD	04-99	F	Ford – Chassis Cab F-550 4WD	04-99	F
Chevrolet – Avalanche 4WD	06-02	F	Jeep – CJ Series 4WD	02-00	F	Ford – Excursion 2WD	02-00	F
Chevrolet – Pickup - Silverado 1500 1/2 Ton 4WD	07-99	F	Jeep – DJ Dispatcher 4WD	05-00	F	Ford – Excursion 4WD	05-00	F
Chevrolet – Suburban - 1500 1/2 Ton 2WD	06-00	F	Jeep – Jeepster (Inc. Commando) 4WD	04-99	F	Ford – Pickup (1 Ton) 4WD (F Series)	04-99	F
Chevrolet – Suburban - 1500 1/2 Ton 4WD	06-00	F	Jeep – M Series (Military Jeep) 4WD	04-99	F	Ford – Pickup (3/4 Ton) 4WD (F Series)	04-99	F
Chevrolet – Suburban 2WD	01-00	F	Jeep – Scrambler 4WD	04-99	F	Ford – Pickup / Chassis Cab F-450 2WD	04-99	F
Chevrolet – Suburban 4WD	06-00	F	Land Rover – Defender 90	04-99	F	Ford – Pickup / Chassis Cab F-450 4WD	04-99	F
Chevrolet – Tahoe 2WD	01-00	F	Mazda – Navajo 2WD			<b>RS7411</b>	(P1368)	
Chevrolet – Tahoe 4WD	06-00	F	Mazda – Navajo 4WD			<b>Rancho® RS7000®MT Monotube Steering Damper</b>		
Chevrolet – Van (1/2 Ton) Express & G Models - Inc. Sportvan	71-65	F	Mazda – Pickup B Series 2WD	10-01	F	"Chevrolet – Pickup (1 Ton) 2WD (Silverado, C & R Models)"	10-01	F
Dana Axles – 4WD Front Steering Axles	—	F	Mazda – Pickup B Series 4WD	10-01	F	"Chevrolet – Pickup (1 Ton) 4WD (Silverado, K & V Models)"	10-01	F
Dodge – Pickup (1 Ton) 2WD (Ram 3500 & D Models)	71-54	F	Mitsubishi – Montero 4WD	10-01	F	"Chevrolet – Pickup (3/4 Ton) 2WD (Silverado, C & R Models)"	10-01	F
Dodge – Pickup (1/2 Ton) 2WD (Ram 1500 & D Models)	71-54	F	Mitsubishi – Pajero 4WD	10-01	F	"Chevrolet – Pickup (3/4 Ton) 4WD (Silverado, K & V Models)"	10-01	F
Dodge – Pickup (3/4 Ton) 2WD (Ram 2500 & D Models)	71-54	F	Mitsubishi – Pickup Series 2WD	10-01	F	"GMC – Pickup (1 Ton) 2WD (Sierra, C & R Models)"	10-01	F
Dodge – Raider 4WD	89-86	F	Nissan – Frontier 2WD	10-01	F	"GMC – Pickup (1 Ton) 4WD (Sierra, K & V Models)"	10-01	F
Ford – Bronco (Full Size Models) 4WD	96-80	F	Nissan – Frontier 4WD	10-01	F	"GMC – Pickup (3/4 Ton) 2WD (Sierra, C & R Models)"	10-01	F
Ford – Bronco II 2WD	90-83	F	Nissan – Patrol 4WD	10-01	F	"GMC – Pickup (3/4 Ton) 4WD (Sierra, K & V Models)"	10-01	F
Ford – Bronco II 4WD	90-83	F	Nissan – Pickup Series 2WD	10-01	F	Chevrolet – Avalanche 2500 2WD	06-02	F
Ford – Explorer 2WD	94-90	F	Nissan – Pickup Series 4WD	06-02	F	Chevrolet – Avalanche 2500 4WD	06-02	F
Ford – Explorer 4WD	94-90	F	Nissan – Terrano 2WD	07-00	F	Chevrolet – Avalanche 2WD	07-00	F
Ford – Pickup (1 Ton) 2WD (F Series)	97-80	F	Nissan – Terrano 4WD	06-00	F	Chevrolet – Avalanche 4WD	06-00	F
Ford – Pickup (1 Ton) 4WD (F Series)	97-80	F	Nissan – Xterra 2WD	10-01	F	Chevrolet – Pickup - Silverado 2500HD 3/4 Ton 2WD	10-01	F
			Nissan – Xterra 4WD					
			Plymouth – Arrow (Light Duty) Pickup 2WD					
			Plymouth – PB Models (1 Ton) Van					
			Plymouth – PB Models (1/2 Ton) Van					
			Plymouth – PB Models (3/4 Ton) Van					
			Suzuki – Samurai 4WD					
			Suzuki – Santana 4WD					



# Numerical Listing

Vehicle	Year	Pos.	Vehicle	Year	Pos.	Vehicle	Year	Pos.
<b>RS7411 (Cont.)</b>		(P1368)	<b>RS7784</b>		(P1658,P1415)	<b>RS7786 (Cont.)</b>		(P1658,P1415)
<b>Rancho® RS7000®MT Monotube Steering Damper</b>			<b>Rancho® RS7000®MT Monotube Strut</b>			<b>Rancho® RS7000®MT Monotube Strut</b>		
Chevrolet – Pickup - Silverado 2500HD 3/4 Ton 4WD	10-01	F	"Chevrolet – Pickup (1/2 Ton) 2WD (Silverado, C & R Models)"	13-07	F	GMC – Yukon XL (1/2 Ton) 4WD	14-07	F
Chevrolet – Pickup - Silverado 3500HD 1 Ton 2WD	10-07	F	"Chevrolet – Pickup (1/2 Ton) 4WD (Silverado, K & V Models)"	13-07	F	GMC – Yukon XL 1500 4WD	14-07	F
Chevrolet – Pickup - Silverado 3500HD 1 Ton 4WD	10-07	F	"GMC – Pickup (1/2 Ton) 4WD (Sierra, K & V Models)"	13-07	F			
Chevrolet – Suburban - 2500 3/4 Ton 2WD	10-00	F	Chevrolet – Avalanche 2WD	13-07	F	<b>RS7792</b>		(P1683)
Chevrolet – Suburban - 2500 3/4 Ton 4WD	10-00	F	Chevrolet – Avalanche 4WD	13-07	F	<b>Rancho® RS7000®MT Monotube Strut</b>		
Chevrolet – Suburban 2WD	10-01	F	Chevrolet – Suburban (1/2 Ton) 2WD	14-07	F	"Ford – Pickup - F100, F150 Series 1/2 Ton 4WD"	08-04	F
Chevrolet – Suburban 4WD	10-00	F	Chevrolet – Suburban (1/2 Ton) 4WD	14-07	F			
GMC – Pickup - Sierra 2500HD 3/4 Ton 2WD	10-01	F	Chevrolet – Tahoe 4WD	14-07	F	<b>RS7804</b>		(P1659)
GMC – Pickup - Sierra 2500HD 3/4 Ton 4WD	10-01	F	GMC – Yukon XL (1/2 Ton) 2WD	14-07	F	<b>Rancho® RS7000®MT Monotube Strut</b>		
GMC – Pickup - Sierra 3500HD 1 Ton 2WD	10-07	F	GMC – Yukon XL (1/2 Ton) 4WD	14-07	F	Ford – Pickup (1/2 Ton) 4WD (F Series)	13-09	F
GMC – Pickup - Sierra 3500HD 1 Ton 4WD	10-07	F						
GMC – Yukon XL 2500 2WD	10-00	F	<b>RS7785</b>		(P1658,P1415)	<b>RS7805</b>		(P1659)
GMC – Yukon XL 2500 4WD	10-00	F	<b>Rancho® RS7000®MT Monotube Strut</b>			<b>Rancho® RS7000®MT Monotube Strut</b>		
GMC – Yukon XL 2WD	10-01	F	Chevrolet – Avalanche 2WD	13-07	F	"Ford – Pickup - F100, F150 Series 1/2 Ton 4WD"	13-09	F
GMC – Yukon XL 4WD	10-00	F	Chevrolet – Avalanche 4WD	13-07	F			
			Chevrolet – Pickup - Silverado 1500 1/2 Ton 4WD	13-07	F	<b>RS7806</b>		(P1659)
<b>RS7412</b>		(P1368)	Chevrolet – Suburban - 1500 1/2 Ton 2WD	14-07	F	<b>Rancho® RS7000®MT Monotube Strut</b>		
<b>Rancho® RS7000®MT Monotube Steering Damper</b>			Chevrolet – Suburban - 1500 1/2 Ton 4WD	14-07	F	"Ford – Pickup - F100, F150 Series 1/2 Ton 4WD"	13-09	F
Dodge – Pickup (1 Ton) 2WD (Ram 3500 & D Models)	08-00	F	Chevrolet – Tahoe 2WD	14-07	F	Ford – Pickup (1/2 Ton) 4WD (F Series)	13-09	F
Dodge – Pickup (1 Ton) 4WD (Ram 3500 & W Models)	08-00	F	Chevrolet – Tahoe 4WD	14-07	F			
Dodge – Pickup (1/2 Ton) 4WD (Ram 1500 & W Models)	08-06	F	GMC – Pickup - Sierra 1500 1/2 Ton 4WD	13-07	F	<b>RS7808</b>		(P1728)
Dodge – Pickup (3/4 Ton) 4WD (Ram 2500 & W Models)	08-00	F	GMC – Yukon 2WD	14-07	F	<b>Rancho® RS7000®MT Monotube Strut</b>		
Dodge/Ram – Pickup - Ram 1500 1/2 Ton 4WD	08-00	F	GMC – Yukon 4WD	14-07	F	Dodge – Pickup (1/2 Ton) 4WD (Ram 1500 & W Models)	19-09	F
Dodge/Ram – Pickup - Ram 2500 3/4 Ton 4WD	08-00	F	GMC – Yukon XL 2WD	14-07	F			
Dodge/Ram – Pickup - Ram 3500 1 Ton 4WD	08-00	F	GMC – Yukon XL 4WD	14-07	F	<b>RS7810</b>		(P1728)
						<b>Rancho® RS7000®MT Monotube Strut</b>		
<b>RS7418</b>		(No Parts Pack)	<b>RS7786</b>		(P1658,P1415)	Dodge – Pickup (1/2 Ton) 4WD (Ram 1500 & W Models)	18-13	F
<b>Rancho® RS7000®MT Monotube Steering Damper</b>			<b>Rancho® RS7000®MT Monotube Strut</b>			Dodge/Ram – Pickup - Ram 1500 1/2 Ton 4WD	19-09	F
Jeep – Wrangler (JK Series)	18-10	F	"Chevrolet – Pickup (1/2 Ton) 2WD (Silverado, C & R Models)"	13-07	F			
			"Chevrolet – Pickup (1/2 Ton) 4WD (Silverado, K & V Models)"	13-07	F	<b>RS7830</b>		(P1706,P1415)
<b>RS7759</b>		(P1696,P1613)	"GMC – Pickup (1/2 Ton) 2WD (Sierra, C & R Models)"	13-07	F	<b>Rancho® RS7000®MT Monotube Strut</b>		
<b>Rancho® RS7000®MT Monotube Strut</b>			"GMC – Pickup (1/2 Ton) 4WD (Sierra, K & V Models)"	13-07	F	"Chevrolet – Pickup (1/2 Ton) 2WD (Silverado, C & R Models)"	18-14	F
Toyota – Tundra 2WD	19-07	F	Chevrolet – Avalanche 2WD	13-07	F	"Chevrolet – Pickup (1/2 Ton) 4WD (Silverado, K & V Models)"	18-14	F
Toyota – Tundra 4WD	19-07	F	Chevrolet – Avalanche 4WD	13-07	F	"GMC – Pickup (1/2 Ton) 2WD (Sierra, C & R Models)"	18-14	F
			Chevrolet – Pickup - Silverado 1500 1/2 Ton 2WD	13-07	F	"GMC – Pickup (1/2 Ton) 4WD (Sierra, K & V Models)"	18-14	F
<b>RS7767</b>		(P1683)	Chevrolet – Pickup - Silverado 1500 1/2 Ton 4WD	13-07	F	Chevrolet – Suburban (1/2 Ton) 2WD	18-15	F
<b>Rancho® RS7000®MT Monotube Strut</b>			Chevrolet – Suburban - 1500 1/2 Ton 2WD	14-07	F	Chevrolet – Suburban (1/2 Ton) 4WD	18-15	F
Ford – Pickup (1/2 Ton) 4WD (F Series)	08-04	F	Chevrolet – Suburban - 1500 1/2 Ton 4WD	14-07	F	Chevrolet – Tahoe 2WD	18-15	F
Lincoln – Mark LT (1/2 Ton) 4WD (Pickup)	08-06	F	Chevrolet – Suburban (1/2 Ton) 4WD	14-07	F	Chevrolet – Tahoe 4WD	18-15	F
			Chevrolet – Tahoe 2WD	14-07	F	GMC – Yukon 2WD	18-15	F
<b>RS7777</b>		(P1613,P1696)	Chevrolet – Tahoe 4WD	14-07	F	GMC – Yukon 4WD	18-15	F
<b>Rancho® RS7000®MT Monotube Strut</b>			GMC – 7	14-07	F	GMC – Yukon XL (1/2 Ton) 2WD	18-15	F
Toyota – 4Runner	19-03	F	GMC – Pickup - Sierra 1500 1/2 Ton 2WD	13-07	F	GMC – Yukon XL (1/2 Ton) 4WD	18-15	F
Toyota – FJ Cruiser	14-07	F	GMC – Pickup - Sierra 1500 1/2 Ton 4WD	13-99	F			
Toyota – Pickup Tacoma 2WD	19-05	F	GMC – Yukon 2WD	14-07	F	<b>RS7832</b>		(P1706,P1415)
Toyota – Pickup Tacoma 4WD	19-05	F	GMC – Yukon 4WD	14-07	F	<b>Rancho® RS7000®MT Monotube Strut</b>		
			GMC – Yukon XL (1/2 Ton) 2WD	14-07	F	"Chevrolet – Pickup (1/2 Ton) 2WD (Silverado, C & R Models)"	18-14	F

# Numerical Listing



Vehicle	Year	Pos.	Vehicle	Year	Pos.	Vehicle	Year	Pos.	
<b>RS7832</b> (Cont.) <b>Rancho® RS7000®MT Monotube Strut</b> Chevrolet – Pickup - Silverado 1500 1/2 Ton 4WD GMC – Pickup - Sierra 1500 1/2 Ton 2WD GMC – Pickup - Sierra 1500 1/2 Ton 4WD	18-14	F	<b>RS8701</b> (Cont.) <b>Rancho® Steering Arm</b> Chevrolet – Suburban - K10 1/2 Ton - 4WD Chevrolet – Suburban - K20 3/4 Ton - 4WD Chevrolet – Suburban - V10 1/2 Ton - 4WD Chevrolet – Suburban - V1500 1/2 Ton - 4WD Chevrolet – Suburban - V20 3/4 Ton - 4WD Chevrolet – Suburban - V2500 3/4 Ton - 4WD GMC – Jimmy - Full Size GMC – Pickup - K15/1500 1/2 Ton - 4WD GMC – Pickup - K25/2500 3/4 Ton - 4WD GMC – Pickup - V1500 1/2 Ton - 4WD GMC – Pickup - V2500 3/4 Ton - 4WD GMC – Suburban - K15/1500 1/2 Ton - 4WD GMC – Suburban - K25/2500 3/4 Ton - 4WD GMC – Suburban - V1500 1/2 Ton - 4WD GMC – Suburban - V2500 3/4 Ton - 4WD	86-73	86-73	<b>RS44092</b> <b>Rancho® Leaf Spring</b> Jeep – CJ5 4WD Jeep – CJ7 4WD Jeep – Scrambler 4WD	83-76	86-76	85-81
<b>RS7833</b> (P1659) <b>Rancho® RS7000®MT Monotube Strut</b> "Ford – Pickup - F100, F150 Series 1/2 Ton 4WD" Ford – Pickup (1/2 Ton) 4WD (F Series)	13-10	F	<b>RS7837</b> (P1659, P1726) <b>Rancho® RS7000®MT Monotube Strut</b> "Ford – Pickup - F100, F150 Series 1/2 Ton 4WD"	19-14	F	<b>RS44120</b> <b>Rancho® Leaf Spring</b> Jeep – CJ3 4WD Jeep – Willy's 4WD	63-59	58-46	43-42
<b>RS7838</b> (P1659, P1726) <b>Rancho® RS7000®MT Monotube Strut</b> "Ford – Pickup - F100, F150 Series 1/2 Ton 4WD" Ford – Pickup (1/2 Ton) 2WD (F Series) Ford – Pickup (1/2 Ton) 4WD (F Series)	19-14	F	<b>RS7841</b> (P1749) <b>Rancho® RS7000®MT Monotube Strut</b> Chevrolet – Colorado 2WD Chevrolet – Colorado 4WD GMC – Canyon 2WD GMC – Canyon 4WD	19-15	F	<b>RS44148</b> <b>Rancho® Leaf Spring</b> Jeep – Cherokee	01-84		
<b>RS8125</b> <b>Rancho® Leaf Spring Shim Kit</b> Universal - Non Application Part		—	<b>RS8127</b> <b>Rancho® Leaf Spring Center Bolt</b> Universal - Non Application Part		—	<b>RS44150</b> <b>Rancho® Leaf Spring</b> Jeep – Wrangler	95-87		
<b>RS8128</b> <b>Rancho® Leaf Spring Center Bolt</b> Universal - Non Application Part		—	<b>RS8129</b> <b>Rancho® Leaf Spring Center Bolt</b> Universal - Non Application Part		—	<b>RS44162</b> <b>Rancho® Leaf Spring</b> Jeep – CJ5 4WD Jeep – CJ6 4WD Jeep – Willy's 4WD	75-59	75-71	68-59
<b>RS8131</b> <b>Rancho® Leaf Spring Alignment Clamp Kit</b> Universal - Non Application Part		—	<b>RS8132</b> <b>Rancho® Leaf Spring Alignment Clamp Kit</b> Universal - Non Application Part		—	<b>RS44192</b> <b>Rancho® Leaf Spring</b> Jeep – CJ5 4WD Jeep – CJ7 4WD Jeep – Scrambler 4WD	83-76	86-76	85-81
<b>RS8701</b> <b>Rancho® Steering Arm</b> Chevrolet – Blazer - Full Size Chevrolet – Pickup - K10 1/2 Ton - 4WD Chevrolet – Pickup - K20 3/4 Ton - 4WD Chevrolet – Pickup - V10 1/2 Ton - 4WD Chevrolet – Pickup - V20 3/4 Ton - 4WD	91-73	86-73	<b>RS17470</b> <b>Rancho® U-Bolt Kit</b> Universal - Non Application Part		—	<b>RS50012</b> <b>Rancho® Add-A-Leaf Adjustable Leaf Kit</b> "Chevrolet – Pickup (1/2 Ton) 4WD (Silverado, K & V Models)" "Chevrolet – Pickup (3/4 Ton) 4WD (Silverado, K & V Models)" "GMC – Pickup (1/2 Ton) 4WD (Sierra, K & V Models)" "GMC – Pickup (3/4 Ton) 4WD (Sierra, K & V Models)" Chevrolet – Blazer 4WD Full Size (K & V Models) Chevrolet – Suburban 4WD GMC – Jimmy 4WD Full Size (K & V Models) GMC – Suburban 4WD	86-63	86-63	86-63
			<b>RS17475</b> <b>Rancho® U-Bolt Kit</b> Universal - Non Application Part		—	<b>RS50212</b> <b>Rancho® Add-A-Leaf Adjustable Leaf Kit</b> "Chevrolet – Pickup (1/2 Ton) 4WD (Silverado, K & V Models)" "Chevrolet – Pickup (3/4 Ton) 4WD (Silverado, K & V Models)" "GMC – Pickup (1/2 Ton) 4WD (Sierra, K & V Models)" "GMC – Pickup (3/4 Ton) 4WD (Sierra, K & V Models)" Chevrolet – Blazer 4WD Full Size (K & V Models) Chevrolet – Suburban 4WD Dodge – Pickup (1 Ton) 4WD (Ram 3500 & W Models) Dodge – Pickup (1/2 Ton) 4WD (Ram 1500 & W Models) Dodge – Pickup (3/4 Ton) 4WD (Ram 2500 & W Models) Dodge – Ramcharger 4WD	85-69	85-63	85-69
			<b>RS17485</b> <b>Rancho® U-Bolt Kit</b> Universal - Non Application Part		—				
			<b>RS44020</b> <b>Rancho® Leaf Spring</b> Jeep – CJ3 4WD Jeep – Willy's 4WD	63-59	58-46				
			<b>RS44044</b> <b>Rancho® Leaf Spring</b> Jeep – Grand Wagoneer 4WD Jeep – J10 4WD Jeep – J20 4WD Jeep – Wagoneer 4WD	89-84	86-74				
			<b>RS44050</b> <b>Rancho® Leaf Spring</b> Jeep – Wrangler	95-87					
			<b>RS44062</b> <b>Rancho® Leaf Spring</b> Jeep – CJ5 4WD Jeep – CJ6 4WD Jeep – Willy's 4WD	75-59	75-71				





# Numerical Listing

Vehicle	Year	Pos.	Vehicle	Year	Pos.	Vehicle	Year	Pos.
<b>RS50212</b> (Cont.)			<b>RS55001</b> (Cont.)	(P816)		<b>RS55014</b>	(Two P1134)	
<b>Rancho® Add-A-Leaf Adjustable Leaf Kit</b>			<b>Rancho® RS5000™X Shock Absorber</b>			<b>Rancho® RS5000™X Shock Absorber</b>		
GMC – Jimmy 4WD Full Size (K & V Models)	91-86	F	"Chevrolet – Pickup (1/2 Ton) 4WD (Silverado, K & V Models)"	99-69	F	Ford – Pickup (1/2 Ton) 4WD (F Series)	79-77	F
GMC – Suburban 4WD	91-86	F	"Chevrolet – Pickup (3/4 Ton) 4WD (Silverado, K & V Models)"	00-69	F	Ford – Pickup (3/4 Ton) 4WD (F Series)	65-61	F
Jeep – Pickup Pioneer (J Series) 4WD	86-74	F	"GMC – Pickup (1 Ton) 4WD (Sierra, K & V Models)"	00-77	F	Ford – Pickup (3/4 Ton) 4WD (F Series)	79-61	F
Jeep – Wagoneer 4WD	90-63	F	"GMC – Pickup (1/2 Ton) 4WD (Sierra, K & V Models)"	99-69	F	<b>RS55017</b>	(P1135)	
Plymouth – Trailduster 4WD	78-61	F	"GMC – Pickup (3/4 Ton) 4WD (Sierra, K & V Models)"	00-69	F	<b>Rancho® RS5000™X Shock Absorber</b>		
<b>RS50616</b>			Chevrolet – Blazer 4WD Full Size (K & V Models)	94-69	F	Ford – Bronco (Full Size Models) 4WD	79-78	F
<b>Rancho® Lev-A-Load Adjustable Leaf Bracket Kit</b>			Chevrolet – Suburban (1/2 Ton) 4WD	91-69	F	Ford – Pickup (1/2 Ton) 4WD (F Series)	79-78	F
"Chevrolet – Pickup (1/2 Ton) 2WD (Silverado, C & R Models)"	87-73	R	Chevrolet – Suburban (3/4 Ton) 4WD	98-81	F	Toyota – 4Runner	85-84	F
"Chevrolet – Pickup (1/2 Ton) 4WD (Silverado, K & V Models)"	98-63	R	Chevrolet – Tahoe 4WD	00-95	F	Toyota – Pickup (Compact) Series 4WD	85-79	F
"Chevrolet – Pickup (3/4 Ton) 2WD (Silverado, C & R Models)"	89-63	R	GMC – Jimmy 4WD Full Size (K & V Models)	91-69	F	<b>RS55023</b>	(No Parts Pack)	
"Chevrolet – Pickup (3/4 Ton) 4WD (Silverado, K & V Models)"	87-63	R	GMC – Suburban 4WD	98-69	F	<b>Rancho® RS5000™X Shock Absorber</b>		
"GMC – Pickup (1/2 Ton) 2WD (Sierra, C & R Models)"	87-73	R	GMC – Yukon 4WD	00-92	F	Chevrolet – Pickup Colorado 2WD	20-15	R
"GMC – Pickup (1/2 Ton) 4WD (Sierra, K & V Models)"	98-63	R	<b>RS55005</b>	(No Parts Pack)		Chevrolet – Pickup Colorado 4WD	20-15	R
"GMC – Pickup (3/4 Ton) 2WD (Sierra, C & R Models)"	89-63	R	<b>Rancho® RS5000™X Shock Absorber</b>			GMC – Pickup Canyon 2WD	20-15	R
"GMC – Pickup (3/4 Ton) 4WD (Sierra, K & V Models)"	87-63	R	Dodge – Pickup (1 Ton) 4WD (Ram 3500 & W Models)	93-69	R	GMC – Pickup Canyon 4WD	20-15	R
Chevrolet – Blazer 2WD Full Size (C Models)	83-69	R	Dodge – Pickup (1/2 Ton) 4WD (Ram 1500 & W Models)	93-72	R	<b>RS55029</b>	(P1135)	
Chevrolet – Blazer 4WD Full Size (K & V Models)	95-69	R	Dodge – Pickup (3/4 Ton) 4WD (Ram 2500 & W Models)	93-72	R	<b>Rancho® RS5000™X Shock Absorber</b>		
Chevrolet – Suburban 2WD	91-63	R	Dodge – Ramcharger 4WD	93-76	R	Dodge – Durango 4WD	03-98	F
Chevrolet – Suburban 4WD	91-63	R	Plymouth – Trailduster 4WD	81-76	R	Ford – Bronco (Full Size Models) 4WD	96-80	F
Dodge – Pickup (1 Ton) 2WD (Ram 3500 & D Models)	93-61	R	<b>RS55006</b>	(P915)		Ford – Pickup (1 Ton) 2WD (F Series)	98-80	F
Dodge – Pickup (1 Ton) 4WD (Ram 3500 & W Models)	93-61	R	<b>Rancho® RS5000™X Shock Absorber</b>			Ford – Pickup (1/2 Ton) 2WD (F Series)	96-80	F
Dodge – Pickup (1/2 Ton) 4WD (Ram 1500 & W Models)	93-61	R	Toyota – Pickup Tacoma 2WD	04-95	R	Ford – Pickup (1/2 Ton) 4WD (F Series)	96-80	F
Dodge – Pickup (3/4 Ton) 4WD (Ram 2500 & W Models)	93-61	R	<b>RS55007</b>	(No Parts Pack)		Ford – Pickup (3/4 Ton) 2WD (F Series)	97-80	F
Dodge – Ramcharger 2WD	95-61	R	<b>Rancho® RS5000™X Shock Absorber</b>			<b>RS55034</b>	(P915,P1013)	
Dodge – Ramcharger 4WD	95-61	R	Ford – Pickup / Chassis Cab F-450 2WD	98-93	R	<b>Rancho® RS5000™X Shock Absorber</b>		
Ford – Pickup (1/2 Ton) 2WD (F Series)	93-62	R	Ford – Pickup Ranger (Light Duty) 2WD	95-93	R	Extended Length Shocks – For Custom Off Road Use Only	—	B
Ford – Pickup (1/2 Ton) 4WD (F Series)	93-80	R	<b>RS55008</b>	(P915, P1057)		<b>RS55036</b>	(P915,P1013)	
Ford – Pickup (3/4 Ton) 2WD (F Series)	93-57	R	<b>Rancho® RS5000™X Shock Absorber</b>			<b>Rancho® RS5000™X Shock Absorber</b>		
Ford – Pickup (3/4 Ton) 4WD (F Series)	93-80	R	Dodge – Pickup (1/2 Ton) 4WD (Ram 1500 & W Models)	01-94	F	Extended Length Shocks – For Custom Off Road Use Only	—	B
GMC – Jimmy 2WD Full Size (C Models)	83-69	R	Dodge – Pickup (3/4 Ton) 4WD (Ram 2500 & W Models)	02-94	F	<b>RS55036A</b>	(No Parts Pack)	
GMC – Jimmy 4WD Full Size (K & V Models)	95-69	R	Isuzu – Amigo 2WD	94-89	R	<b>Rancho® RS5000™X Shock Absorber</b>		
GMC – Suburban 2WD (Light Trucks)	91-63	R	Isuzu – Amigo 4WD	94-89	R	Ford – Pickup – F250 Series Super Duty 3/4 Ton 4WD	20-17	R
GMC – Suburban 4WD	91-63	R	Isuzu – Pickup Series 2WD	90-89	R	Ford – Pickup – F350 Series Super Duty 1 Ton 4WD	20-17	R
Plymouth – Trailduster 2WD	78-61	R	Isuzu – Pickup Series 4WD	90-89	R	Ford – Pickup (1 Ton) 4WD (F Series)	20-17	R
Plymouth – Trailduster 4WD	78-61	R	<b>RS55009</b>	(P1134)		Ford – Pickup (3/4 Ton) 4WD (F Series)	20-17	R
<b>RS55001</b>	(P816)		<b>Rancho® RS5000™X Shock Absorber</b>			<b>RS55039</b>	(P1134, P1013)	
"Chevrolet – Pickup (1 Ton) 4WD (Silverado, K & V Models)"	00-77	F	Ford – Pickup (1/2 Ton) 2WD (F Series)	79-70	R	<b>Rancho® RS5000™X Shock Absorber</b>		
			Ford – Pickup (1/2 Ton) 4WD (F Series)	79-70	R	Ford – Bronco II 2WD	90-86	F
			Ford – Pickup (3/4 Ton) 2WD (F Series)	79-70	R	Ford – Bronco II 4WD	90-83	F
			Ford – Pickup (3/4 Ton) 4WD (F Series)	79-77	R	Ford – Explorer 2WD	94-91	F
						Ford – Explorer 4WD	94-91	F
						Ford – Pickup Ranger (Light Duty) 2WD	97-83	F
						Ford – Pickup Ranger (Light Duty) 4WD	97-83	F
						Ford – Van (1/2 Ton) E Series - Inc. Club Wagon	91-75	F
						Mazda – Navajo 2WD	94-92	F

# Numerical Listing



Vehicle	Year	Pos.	Vehicle	Year	Pos.	Vehicle	Year	Pos.
<b>RS55039</b> (Cont.)	(P1134, P1013)		<b>RS55047A</b>	(No Parts Pack)		<b>RS55069</b> (Cont.)	(No Parts Pack)	
<b>Rancho® RS5000™ X Shock Absorber</b>			<b>Rancho® RS5000™ X Shock Absorber</b>			<b>Rancho® RS5000™ X Shock Absorber</b>		
Mazda – Navajo 4WD	94-91	F	Ford – Pickup - F250 Series Super	20-17	R	Jeep – Pickup Gladiator (JT Series)	2020	R
Mazda – Pickup B Series 2WD	97-86	F	Duty 3/4 Ton 4WD			4WD		
Mazda – Pickup B Series 4WD	97-87	F	Ford – Pickup - F350 Series Super	19-17	R			
			Duty 1 Ton 4WD			<b>RS55070</b>	(No Parts Pack)	
<b>RS55040</b>	(P1134)		Ford – Pickup (1 Ton) 4WD (F Series)	20-17	R	<b>Rancho® RS5000™ X Shock Absorber</b>		
<b>Rancho® RS5000™ X Shock Absorber</b>			Ford – Pickup (3/4 Ton) 4WD	20-17	R	Jeep – Gladiator	2020	R
Toyota – Pickup Tundra 4WD	06-00	R	(F Series)			Jeep – Pickup Gladiator (JT Series)	2020	R
						4WD		
<b>RS55042</b>	(P1167)		<b>RS55048</b>	(P1167)		<b>RS55072</b>	(P1167)	
<b>Rancho® RS5000™ X Shock Absorber</b>			<b>Rancho® RS5000™ X Shock Absorber</b>			<b>Rancho® RS5000™ X Shock Absorber</b>		
Ford – Chassis Cab F-550 2WD	18-05	F	Dodge – Pickup (3/4 Ton) 4WD (Ram	19-14	B	Dodge – Pickup (1/2 Ton) 4WD (Ram	2019	R
Ford – Chassis Cab F-550 4WD	18-05	F	2500 & W Models)			1500 & W Models)		
Ford – Pickup (1 Ton) 4WD (F Series)	20-05	F	Dodge/Ram – Pickup - Ram 2500	18-14	B			
Ford – Pickup (3/4 Ton) 4WD	20-05	F	3/4 Ton 4WD			<b>RS55100</b>	(No Parts Pack)	
(F Series)			Ford – Pickup (3/4 Ton) 4WD	16-05	F	<b>Rancho® RS5000™ X Shock Absorber</b>		
Ford – Pickup / Chassis Cab F-450	18-05	F	(F Series)			"Chevrolet – Pickup (1/2 Ton) 4WD	2019	R
2WD			<b>RS55054</b>	(No Parts Pack)		(Silverado, K & V Models)"		
Ford – Pickup / Chassis Cab F-450	18-05	F	<b>Rancho® RS5000™ X Shock Absorber</b>			"GMC – Pickup (1/2 Ton) 4WD	2019	R
4WD			Nissan – Pickup Titan 2WD	19-17	R	(Sierra, K & V Models)"		
			Nissan – Pickup Titan 4WD	19-17	R	Chevrolet – Pickup - Silverado 1500	2019	R
<b>RS55043</b>	(P1167)		<b>RS55056</b>	(No Parts Pack)		1/2 Ton 4WD		
<b>Rancho® RS5000™ X Shock Absorber</b>			<b>Rancho® RS5000™ X Shock Absorber</b>			GMC – Pickup - Sierra 1500 1/2 Ton	2019	R
Ford – Pickup - F250 Series Super	20-05	F	Dodge – Pickup (1 Ton) 4WD (Ram	13-03	R	4WD		
Duty 3/4 Ton 4WD			3500 & W Models)			<b>RS55111</b>	(No Parts Pack)	
Ford – Pickup - F350 Series Super	19-05	F	Dodge – Pickup (1/2 Ton) 4WD (Ram	08-06	R	<b>Rancho® RS5000™ X Shock Absorber</b>		
Duty 1 Ton 4WD			1500 & W Models)			Dodge – Pickup (1 Ton) 4WD (Ram	93-76	F
Ford – Pickup (1 Ton) 4WD (F Series)	20-05	F	Dodge – Pickup (3/4 Ton) 4WD (Ram	13-03	R	3500 & W Models)	69-65	R
Ford – Pickup (3/4 Ton) 4WD	20-05	F	2500 & W Models)			Dodge – Pickup (1/2 Ton) 4WD (Ram	93-61	F
(F Series)			Dodge/Ram – Pickup - Ram 2500	13-03	R	1500 & W Models)		
<b>RS55044</b>	(P1167)		3/4 Ton 4WD			Dodge – Pickup (3/4 Ton) 4WD (Ram	93-61	F
<b>Rancho® RS5000™ X Shock Absorber</b>			Dodge/Ram – Pickup - Ram 3500	13-03	R	2500 & W Models)		
Dodge – Pickup (1 Ton) 4WD (Ram	13-03	F	1 Ton 4WD			Dodge – Ramcharger 4WD	93-74	F
3500 & W Models)			<b>RS55063</b>	(No Parts Pack)		<b>RS55112</b>	(P913, P915)	
Dodge – Pickup (3/4 Ton) 2WD (Ram	19-14	R	<b>Rancho® RS5000™ X Shock Absorber</b>			<b>Rancho® RS5000™ X Shock Absorber</b>		
2500 & D Models)			Jeep – Pickup Gladiator (JT Series)	2020	F	"Chevrolet – Pickup (1 Ton) 4WD	68-67	R
Dodge – Pickup (3/4 Ton) 4WD (Ram	19-14	B	4WD			(Silverado, K & V Models)"		
2500 & W Models)	13-94	F	Jeep – Wrangler (JL Series)	19-18	F	"Chevrolet – Pickup (1/2 Ton) 4WD	87-67	R
Ford – Pickup - F250 Series Super	20-05	F	<b>RS55064</b>	(No Parts Pack)		(Silverado, K & V Models)"		
Duty 3/4 Ton 4WD			<b>Rancho® RS5000™ X Shock Absorber</b>			"Chevrolet – Pickup (3/4 Ton) 4WD	87-67	R
Ford – Pickup - F350 Series Super	20-05	F	Jeep – Wrangler (JL Series)	19-18	R	(Silverado, K & V Models)"		
Duty 1 Ton 4WD			<b>RS55065</b>	(No Parts Pack)		"GMC – Pickup (1/2 Ton) 4WD	87-67	R
Ford – Pickup (1 Ton) 4WD (F Series)	20-05	F	<b>Rancho® RS5000™ X Shock Absorber</b>			(Sierra, K & V Models)"		
Ford – Pickup (3/4 Ton) 4WD	20-05	F	Jeep – Gladiator	2020	F	"GMC – Pickup (3/4 Ton) 4WD	87-67	R
(F Series)			Jeep – Pickup Gladiator (JT Series)	2020	F	(Sierra, K & V Models)"		
<b>RS55045</b>	(No Parts Pack)		4WD			Chevrolet – Blazer 2WD Full Size (C	82-69	R
<b>Rancho® RS5000™ X Shock Absorber</b>			Jeep – Wrangler	20-18	F	Models)		
Ford – Pickup (1 Ton) 4WD (F Series)	10-05	R	Jeep – Wrangler (JL Series)	19-18	F	Chevrolet – Blazer 4WD Full Size	91-69	R
Ford – Pickup (3/4 Ton) 4WD	16-99	R	<b>RS55066</b>	(No Parts Pack)		(K & V Models)		
(F Series)			<b>Rancho® RS5000™ X Shock Absorber</b>			Chevrolet – Suburban (1/2 Ton) 4WD	91-67	R
<b>RS55046</b>	(No Parts Pack)		Jeep – Wrangler	20-18	R	Chevrolet – Suburban (3/4 Ton) 4WD	91-67	R
<b>Rancho® RS5000™ X Shock Absorber</b>			Jeep – Wrangler (JL Series)	19-18	R	Dodge – Pickup (1/2 Ton) 2WD (Ram	00-94	R
Ford – Pickup (1 Ton) 2WD (F Series)	16-05	R	<b>RS55067</b>	(No Parts Pack)		1500 & D Models)		
Ford – Pickup (1 Ton) 4WD (F Series)	16-05	R	<b>Rancho® RS5000™ X Shock Absorber</b>			Ford – Expedition 4WD	02-97	R
Ford – Pickup (3/4 Ton) 2WD	16-05	R	Jeep – Wrangler	20-18	F	Ford – Pickup (1 Ton) 4WD (F Series)	98-86	R
(F Series)			Jeep – Wrangler (JL Series)	19-18	F	Ford – Pickup (1/2 Ton) 4WD	96-80	R
<b>RS55046A</b>	(No Parts Pack)		<b>RS55068</b>	(No Parts Pack)		(F Series)	69-66	R
<b>Rancho® RS5000™ X Shock Absorber</b>			<b>Rancho® RS5000™ X Shock Absorber</b>			Ford – Pickup (3/4 Ton) 2WD	96-87	R
Ford – Pickup (3/4 Ton) 2WD	20-17	R	Jeep – Wrangler	20-18	R	(F Series)		
(F Series)			Jeep – Wrangler (JL Series)	19-18	R	Ford – Pickup (3/4 Ton) 4WD	99-80	R
<b>RS55047</b>	(No Parts Pack)		<b>RS55069</b>	(No Parts Pack)		(F Series)		
<b>Rancho® RS5000™ X Shock Absorber</b>			<b>Rancho® RS5000™ X Shock Absorber</b>			Ford – Pickup / Chassis Cab F-450	98-93	F
Ford – Pickup - F350 Series Super	15-11	R	Jeep – Gladiator	2020	R	2WD		
Duty 1 Ton 4WD						GMC – Jimmy 2WD Full Size (C	82-69	R
Ford – Pickup (1 Ton) 4WD (F Series)	16-05	R				Models)		



# Numerical Listing

Vehicle	Year	Pos.	Vehicle	Year	Pos.	Vehicle	Year	Pos.
<b>RS55112 (Cont.)</b>	(P913,P915)		<b>RS55113 (Cont.)</b>	(P916)		<b>RS55114</b>	(P939)	
<b>Rancho® RS5000™ X Shock Absorber</b>			<b>Rancho® RS5000™ X Shock Absorber</b>			<b>Rancho® RS5000™ X Shock Absorber</b>		
GMC – Jimmy 4WD Full Size (K & V Models)	91-69	R	GMC – Jimmy 4WD Full Size (K & V Models)	91-81	F	Chevrolet – Van (1/2 Ton) Express & G Models - Inc. Sportvan	69-64	F
GMC – Suburban 4WD	91-69	R	GMC – Suburban 4WD	91-81	F	Chevrolet – Van (3/4 Ton) Express & G Models - Inc. Sportvan	69-67	F
Mazda – Pickup B Series 2WD	09-01	R	GMC – Van (1 Ton) Savana & G Models - Inc. Rally & Vandura	91-70	R	Dodge – Pickup (1 Ton) 2WD (Ram 3500 & D Models)	71-61	F
Mazda – Pickup B Series 4WD	10-98	R	GMC – Van (1/2 Ton) Savana & G Models - Inc. Rally & Vandura	95-70	R	Dodge – Pickup (1 Ton) 4WD (Ram 3500 & W Models)	93-69	F
Toyota – Pickup (Compact) Series 4WD	83-79	R	GMC – Van (3/4 Ton) Savana & G Models - Inc. Rally & Vandura	95-70	R	Dodge – Pickup (1/2 Ton) 2WD (Ram 1500 & D Models)	71-61	F
<b>RS55113</b>	(P916)		International – Scout	80-72	R	Dodge – Pickup (1/2 Ton) 4WD (Ram 1500 & W Models)	93-61	F
<b>Rancho® RS5000™ X Shock Absorber</b>			Isuzu – Pickup Series 2WD	95-91	R	Dodge – Pickup (3/4 Ton) 2WD (Ram 2500 & D Models)	71-61	F
"Chevrolet – Pickup (1 Ton) 2WD (Silverado, C & R Models)"	72-67	R	Isuzu – Pickup Series 4WD	95-91	R	Dodge – Pickup (3/4 Ton) 4WD (Ram 2500 & W Models)	93-61	F
"Chevrolet – Pickup (1/2 Ton) 2WD (Silverado, C & R Models)"	72-67	R	Jeep – CJ Series 2WD	75-72	B	Dodge – Ramcharger 4WD	93-74	F
"Chevrolet – Pickup (1/2 Ton) 4WD (Silverado, K & V Models)"	87-81	F	Jeep – CJ Series 4WD	86-82	B	GMC – Van (1/2 Ton) Savana & G Models - Inc. Rally & Vandura	69-64	F
"Chevrolet – Pickup (3/4 Ton) 2WD (Silverado, C & R Models)"	72-67	R	Jeep – CJ3 4WD	63-59	R	GMC – Van (3/4 Ton) Savana & G Models - Inc. Rally & Vandura	69-67	F
"Chevrolet – Pickup (3/4 Ton) 4WD (Silverado, K & V Models)"	87-81	F	Jeep – CJ5 4WD	83-82	B	Plymouth – Trailduster 4WD	81-74	F
"GMC – Pickup (1 Ton) 2WD (Sierra, C & R Models)"	72-67	R	Jeep – CJ6 4WD	75-71	B	<b>RS55115</b>	(P916)	
"GMC – Pickup (1/2 Ton) 2WD (Sierra, C & R Models)"	72-67	R	Jeep – CJ7 4WD	86-82	B	<b>Rancho® RS5000™ X Shock Absorber</b>		
"GMC – Pickup (1/2 Ton) 4WD (Sierra, K & V Models)"	87-81	F	Jeep – DJ Dispatcher 2WD	74-72	B	Ford – Bronco (Full Size Models) 4WD	96-66	F
"GMC – Pickup (3/4 Ton) 2WD (Sierra, C & R Models)"	72-67	R	Jeep – DJ Dispatcher 4WD	74-72	B	Ford – Pickup (1/2 Ton) 2WD (F Series)	79-70	B
"GMC – Pickup (3/4 Ton) 4WD (Sierra, K & V Models)"	87-81	F	Jeep – Grand Wagoneer 4WD	91-84	B	Ford – Pickup (1/2 Ton) 4WD (F Series)	96-80	F
"Nissan – Cab, King Cab, Navara"	05-85	R	Jeep – J10 4WD	86-84	R	Ford – Pickup (3/4 Ton) 2WD (F Series)	79-77	B
"Suzuki – Jimmy 410, 413, 550 / Samurai"	87-85	R	Jeep – Jeepster (Inc. Commando) 4WD	73-69	B	Ford – Pickup (3/4 Ton) 2WD (F Series)	76-70	R
Chevrolet – Blazer 2WD Full Size (C Models)	72-69	R	Jeep – M Series (Military Jeep) 4WD	62-47	R	Ford – Van (1 Ton) E Series - Inc. Club Wagon	79-70	B
Chevrolet – Blazer 4WD Full Size (K & V Models)	91-81	F	Jeep – Models	75-53	B	Ford – Van (1 Ton) E Series - Inc. Club Wagon	91-75	R
Chevrolet – Pickup LUV (Light Duty) 2WD	83-72	R	Jeep – Pickup Gladiator (J Series) 4WD	52-41	R	Ford – Van (3/4 Ton) E Series - Inc. Club Wagon	91-75	R
Chevrolet – Pickup LUV (Light Duty) 4WD	83-79	R	Jeep – Pickup Pioneer (J Series) 4WD	62-47	R	International – Scout	80-72	F
Chevrolet – Suburban (1/2 Ton) 4WD	91-81	F	Jeep – Scrambler 4WD	86-74	B		1971	B
Chevrolet – Suburban (3/4 Ton) 4WD	91-81	F	Jeep – Wagoneer 4WD	85-82	B		70-61	R
Chevrolet – Van (1 Ton) Express & G Models - Inc. Sportvan	91-70	R		1981	R	Ssang Yong – Musso	08-93	R
Chevrolet – Van (1/2 Ton) Express & G Models - Inc. Sportvan	95-70	R	Jeep – Willy's 4WD	83-76	B	Toyota – 4Runner	85-84	F
Chevrolet – Van (3/4 Ton) Express & G Models - Inc. Sportvan	95-70	R		1975	F	Toyota – Pickup (Compact) Series 4WD	85-79	F
Dodge – Van (1 Ton) Ram & B Models - Inc. Wagon	03-71	R		74-63	B	<b>RS55116</b>	(P916)	
Dodge – Van (1/2 Ton) Ram & B Models - Inc. Wagon	03-71	R	Jeep – Wrangler (YJ Series)	58-55	B	<b>Rancho® RS5000™ X Shock Absorber</b>		
Dodge – Van (3/4 Ton) Ram & B Models - Inc. Wagon	03-71	R	Mitsubishi – Jeep	54-46	R	Chevrolet – Van (1 Ton) Express & G Models - Inc. Sportvan	95-92	R
Ford – Bronco (Full Size Models) 4WD	79-66	R	Nissan – Datsun	43-42	R	Dodge – Pickup (1 Ton) 2WD (Ram 3500 & D Models)	93-72	R
Ford – Pickup (1/2 Ton) 4WD (F Series)	65-61	R	Nissan – Frontier 2WD	95-87	R	Dodge – Pickup (1/2 Ton) 2WD (Ram 1500 & D Models)	93-61	R
Ford – Pickup (3/4 Ton) 4WD (F Series)	65-61	R	Nissan – Frontier 4WD	98-61	B	Dodge – Pickup (1/2 Ton) 4WD (Ram 1500 & W Models)	71-61	R
GMC – Jimmy 2WD Full Size (C Models)	72-69	R	Nissan – Pickup Series 2WD	02-82	R	Dodge – Pickup (3/4 Ton) 2WD (Ram 2500 & D Models)	93-61	R
			Nissan – Pickup Series 4WD	04-98	R	Dodge – Pickup (3/4 Ton) 4WD (Ram 2500 & D Models)	71-61	R
			Plymouth – PB Models (1/2 Ton) Van	04-98	R	Dodge – Ramcharger 2WD	93-75	R
			Plymouth – PB Models (3/4 Ton) Van	97-86	R	Dodge – Ramcharger 4WD	75-74	R
			Plymouth – Trailduster 4WD	97-83	R	Ford – Bronco (Full Size Models) 4WD	96-94	R
			Renault – Jeep (See Jeep Listing)	83-74	R	Ford – Chassis Cab F-550 2WD	16-05	R
			Ssang Yong – Korando	81-74	F			
			Toyota – Hi-Lux Pickup	86-82	B			
			Toyota – Land Cruiser	—	R			
			U.s. Postal Vehicle – FJ Series 2WD	84-78	R			
				84-75	F			
				74-64	B			
				—	B			



# Numerical Listing



Vehicle	Year	Pos.	Vehicle	Year	Pos.	Vehicle	Year	Pos.
<b>RS55116</b> (Cont.)		(P916)	<b>RS55118</b> (Cont.)		(P912,P915,P1013)	<b>RS55118</b> (Cont.)		(P912,P915,P1013)
<b>Rancho® RS5000™X Shock Absorber</b>			<b>Rancho® RS5000™X Shock Absorber</b>			<b>Rancho® RS5000™X Shock Absorber</b>		
Ford – Chassis Cab F-550 4WD	16-05	R	"Chevrolet – Pickup (1/2 Ton) 4WD (Silverado, K & V Models)"	87-81	B	GMC – Van (3/4 Ton) Savana & G Models - Inc. Rally & Vandura	90-73	R
Ford – Pickup (1 Ton) 4WD (F Series)	98-87	R	"Chevrolet – Pickup (3/4 Ton) 2WD (Silverado, C & R Models)"	80-69	R	Holden – Frontera (See Opel Frontera)	69-67	R
Ford – Pickup (1/2 Ton) 2WD (F Series)	96-80	R	"Chevrolet – Pickup (3/4 Ton) 4WD (Silverado, K & V Models)"	89-63	R	International – Scout	95-91	R
Ford – Pickup (1/2 Ton) 4WD (F Series)	96-80	R	"GMC – Pickup (1 Ton) 2WD (Sierra, C & R Models)"	87-81	B	Jeep – CJ Series 4WD	80-71	R
Ford – Pickup (3/4 Ton) 2WD (F Series)	65-61	R	"GMC – Pickup (1/2 Ton) 2WD (Sierra, C & R Models)"	80-69	R	Jeep – CJ5 4WD	86-76	R
Ford – Pickup (3/4 Ton) 4WD (F Series)	97-80	R	"GMC – Pickup (3/4 Ton) 2WD (Sierra, K & V Models)"	91-67	R	Jeep – CJ7 4WD	83-76	R
Ford – Pickup / Chassis Cab F-450 2WD	91-80	R	"GMC – Pickup (3/4 Ton) 4WD (Sierra, K & V Models)"	87-67	R	Jeep – Comanche 2WD	91-86	R
Ford – Pickup / Chassis Cab F-450 4WD	77-61	R	"GMC – Pickup (3/4 Ton) 4WD (Sierra, K & V Models)"	87-81	B	Jeep – Comanche 4WD	91-86	R
GMC – Van (1 Ton) Savana & G Models - Inc. Rally & Vandura	16-05	R	Chevrolet – Blazer 2WD Full Size (C Models)	80-69	R	Jeep – Grand Wagoneer 4WD	91-84	B
Jeep – Jeepster (Inc. Commando) 4WD	16-05	R	Chevrolet – Blazer 4WD Full Size (K & V Models)	89-63	R	Jeep – J10 4WD	86-84	F
Jeep – Pickup Gladiator (J Series) 4WD	73-65	F	Chevrolet – Pickup S-Models (Light Duty) 4WD	87-81	B	Jeep – J20 4WD	83-74	B
Jeep – Wagoneer 4WD	62-47	R	Chevrolet – Suburban (1/2 Ton) 2WD	80-69	R		83-79	B
Nissan – Frontier 2WD	73-65	F	Chevrolet – Suburban (1/2 Ton) 4WD	87-81	B		77-74	B
Nissan – Frontier 4WD	62-47	R	Chevrolet – Suburban (3/4 Ton) 2WD	80-69	R		73-69	R
Nissan – Pathfinder 2WD	73-63	F	Chevrolet – Suburban (3/4 Ton) 4WD	91-81	B		92-86	R
Nissan – Pathfinder 4WD	73-63	F	Chevrolet – Suburban (3/4 Ton) 4WD	80-69	R		92-86	R
Nissan – Xterra 2WD	04-98	R	Chevrolet – Van (1/2 Ton) Express & G Models - Inc. Sportvan	93-83	F		73-65	R
Nissan – Xterra 4WD	04-00	R	Dodge – Pickup (1/2 Ton) 4WD (Ram 1500 & W Models)	91-63	R		86-74	B
Plymouth – PB Models (1 Ton) Van	04-00	R	Dodge – Pickup (3/4 Ton) 4WD (Ram 2500 & W Models)	91-81	B		85-81	R
Plymouth – Trailduster 2WD	95-87	R	Dodge – Pickup Ram 50 (D-50 Light Duty) 4WD	80-69	R		89-74	B
Plymouth – Trailduster 4WD	95-87	R	Dodge – Raider 4WD	80-69	R		73-63	R
Toyota – Land Cruiser	04-00	R	Ford – Expedition 2WD	90-73	R		95-87	R
Toyota – Pickup (Compact) Series 4WD	04-00	R	Ford – Pickup (1 Ton) 2WD (F Series)	69-64	R		95-87	R
Toyota – Pickup T100 Series (Full Size) 4WD	83-74	R	Ford – Pickup (1/2 Ton) 2WD (F Series)	90-73	R		94-83	R
	78-74	R	Ford – Pickup (1/2 Ton) 4WD (F Series)	69-67	R		91-83	R
	75-74	R	Ford – Pickup (3/4 Ton) 4WD (F Series)	71-61	R		91-82	R
	84-75	R	GMC – Jimmy 2WD Full Size (C Models)	71-61	R		96-86	R
	83-79	R	GMC – Jimmy 4WD Full Size (K & V Models)	91-82	R		98-94	R
	98-93	R	GMC – Pickup S Models (Light Duty) 4WD (Sonoma)	89-87	R		93-87	R
			GMC – Suburban 2WD (Light Trucks)	96-66	R		95-86	R
			GMC – Suburban 4WD	89-87	R		95-91	R
			GMC – Van (1/2 Ton) Savana & G Models - Inc. Rally & Vandura	96-66	R		85-61	R
				02-97	R		95-91	R
				98-80	R		88-78	R
				96-80	R		71-61	R
				76-70	F		69-66	F
				69-66	R		65-61	B
				77-65	R		71-61	F
				82-73	R		81-76	F
				91-81	B		75-41	B
				80-69	R		63-59	F
				93-83	F		81-76	F
				91-63	R		81-76	F
				91-81	B		74-65	B
				80-69	R		64-49	R
				90-73	R		73-69	F
				69-64	R		62-47	F
							75-41	B
							—	B
							62-47	F
							4WD	
<b>RS55117</b> (P1134,P910)						<b>RS55119</b> (P916,P925)		
<b>Rancho® RS5000™X Shock Absorber</b>			<b>Rancho® RS5000™X Shock Absorber</b>			<b>Rancho® RS5000™X Shock Absorber</b>		
"Suzuki – Jimny 410, 413, 550 / Samurai"	87-85	F				"Suzuki – Jimny 410, 413, 550 / Samurai"	88-78	R
Daihatsu – Feroza	08-88	R				Dodge – Pickup (1 Ton) 2WD (Ram 3500 & D Models)	71-61	R
Daihatsu – Taft / Rocky / Four Track 4WD	94-84	B				Dodge – Pickup (1 Ton) 4WD (Ram 3500 & W Models)	69-66	F
Ford – Bronco (Full Size Models) 4WD	96-66	F				International – Scout	65-61	B
Ford – Pickup (1/2 Ton) 2WD (F Series)	96-80	F				Jeep – CJ Series 4WD	71-61	F
Ford – Pickup (1/2 Ton) 4WD (F Series)	96-77	F				Jeep – CJ3 4WD	81-76	F
Ford – Pickup (3/4 Ton) 2WD (F Series)	96-87	F				Jeep – CJ5 4WD	75-41	B
Ford – Pickup Ranger (Light Duty) 4WD	92-83	F				Jeep – CJ7 4WD	63-59	F
Ford – Van (1/2 Ton) E Series - Inc. Club Wagon	91-75	R				Jeep – CJ7 4WD	81-76	F
International – Scout	80-71	F				Jeep – DJ Dispatcher 2WD	74-65	B
Nissan – Patrol	82-80	R				Jeep – Jeepster (Inc. Commando) 4WD	64-49	R
Nissan – Safari	87-82	R				Jeep – M Series (Military Jeep) 4WD	73-69	F
						Jeep – Models	62-47	F
<b>RS55118</b> (P912,P915,P1013)						Jeep – Pickup Gladiator (J Series) 4WD	75-41	B
<b>Rancho® RS5000™X Shock Absorber</b>			<b>Rancho® RS5000™X Shock Absorber</b>			<b>Rancho® RS5000™X Shock Absorber</b>		
"Chevrolet – Pickup (1 Ton) 2WD (Silverado, C & R Models)"	91-63	R					—	B
"Chevrolet – Pickup (1/2 Ton) 2WD (Silverado, C & R Models)"	87-63	R					62-47	F



# Numerical Listing

Vehicle	Year	Pos.	Vehicle	Year	Pos.	Vehicle	Year	Pos.
<b>RS55119 (Cont.)</b>	(P916,P925)		<b>RS55124 (Cont.)</b>			<b>RS55129</b>	(No Parts Pack)	
<b>Rancho® RS5000™ X Shock Absorber</b>			<b>Rancho® RS5000™ X Shock Absorber</b>			<b>Rancho® RS5000™ X Shock Absorber</b>		
Jeep – Scrambler 4WD	1981	F	Chevrolet – Suburban (3/4 Ton) 4WD	99-92	R	Jeep – Cherokee	01-84	R
Jeep – Wagoneer 4WD	75-74	R	Chevrolet – Tahoe 2WD	00-95	R	Jeep – Models	90-84	R
Jeep – Willy's 4WD	58-46	F	Chevrolet – Tahoe 4WD	00-95	R	Jeep – Wagoneer 4WD	90-84	R
	43-42	F	Dodge – Pickup Dakota 4WD	96-87	R	Renault – Jeep (See Jeep Listing)	90-84	R
Land Rover – Discovery	53-49	B	GMC – Envoy 4WD	00-98	R	<b>RS55132</b>	(P911 Two)	
	1948	R	GMC – Jimmy 2WD Compact - Inc. S Models	04-83	R	<b>Rancho® RS5000™ X Shock Absorber</b>		
Land Rover – Land Rover	53-49	B	GMC – Jimmy 4WD Compact - Inc. S Models	05-83	R	"Chevrolet – Pickup (1 Ton) 4WD (Silverado, K & V Models)"	91-77	R
	1948	R	GMC – Pickup S Models (Light Duty) 2WD (Sonoma)	03-82	R	"GMC – Pickup (1 Ton) 4WD (Sierra, K & V Models)"	91-77	R
Mitsubishi – Jeep	85-54	B	GMC – Pickup S Models (Light Duty) 4WD (Sonoma)	04-83	R	<b>RS55134</b>	(P915, P934)	
Ssang Yong – Korando	—	F	GMC – Suburban 4WD	99-92	R	<b>Rancho® RS5000™ X Shock Absorber</b>		
Suzuki – Escudo / Grand Vitara / Santana / Vitara	90-85	R	GMC – Yukon 2WD	99-95	R	"Chevrolet – Pickup (1 Ton) 4WD (Silverado, K & V Models)"	91-77	R
Suzuki – Samurai 4WD	95-85	R	GMC – Yukon 4WD	00-92	R	"GMC – Pickup (1 Ton) 4WD (Sierra, K & V Models)"	91-77	R
Toyota – Land Cruiser	84-61	F	Isuzu – Hombre 2WD	00-96	R	<b>RS55136</b>	(P1134,P910)	
U.s. Postal Vehicle – FJ Series 2WD	—	B	Isuzu – Hombre 4WD	00-96	R	<b>Rancho® RS5000™ X Shock Absorber</b>		
<b>RS55120</b>	(P915, P916)		Oldsmobile – Bravada 4WD	01-91	R	Daihatsu – Rocky	90-82	F
<b>Rancho® RS5000™ X Shock Absorber</b>			<b>RS55125</b>	(No Parts Pack)		Dodge – Durango 4WD	03-98	F
"Chevrolet – Pickup (1 Ton) 2WD (Silverado, C & R Models)"	91-63	F	<b>Rancho® RS5000™ X Shock Absorber</b>			Dodge – Pickup Dakota 4WD	04-97	F
"Chevrolet – Pickup (1/2 Ton) 2WD (Silverado, C & R Models)"	87-63	F	Ford – Pickup Ranger (Light Duty) 2WD	97-83	R	Ford – Bronco (Full Size Models) 4WD	96-80	F
"Chevrolet – Pickup (3/4 Ton) 2WD (Silverado, C & R Models)"	89-63	F	Mazda – Pickup B Series 2WD	08-94	R	Ford – Explorer 4WD	93-90	F
"GMC – Pickup (1 Ton) 2WD (Sierra, C & R Models)"	91-67	F	<b>RS55126</b>	(No Parts Pack)		Ford – Pickup (1/2 Ton) 2WD (F Series)	96-81	F
"GMC – Pickup (1/2 Ton) 2WD (Sierra, C & R Models)"	87-67	F	<b>Rancho® RS5000™ X Shock Absorber</b>			Ford – Pickup (1/2 Ton) 4WD (F Series)	96-80	F
"GMC – Pickup (3/4 Ton) 2WD (Sierra, C & R Models)"	89-63	F	Ford – Chassis Cab F-550 2WD	04-99	R	Ford – Pickup (3/4 Ton) 2WD (F Series)	96-87	F
Chevrolet – Blazer 2WD Full Size (C Models)	82-69	F	Ford – Chassis Cab F-550 4WD	04-99	R	Ford – Pickup Ranger (Light Duty) 2WD	95-83	F
Chevrolet – Suburban (1/2 Ton) 2WD	91-63	F	Ford – Pickup / Chassis Cab F-450 2WD	04-99	R	Ford – Pickup Ranger (Light Duty) 4WD	94-83	F
Chevrolet – Suburban (3/4 Ton) 2WD	91-63	F	Ford – Pickup / Chassis Cab F-450 4WD	04-99	R	Ford – Van (1 Ton) E Series - Inc. Club Wagon	91-75	F
Chevrolet – Van (1 Ton) Express & G Models - Inc. Sportvan	95-70	F	Ford – Pickup Ranger (Light Duty) 2WD	11-98	R	Ford – Van (3/4 Ton) E Series - Inc. Club Wagon	91-75	F
Chevrolet – Van (1/2 Ton) Express & G Models - Inc. Sportvan	95-70	F	Ford – Pickup Ranger (Light Duty) 4WD	11-83	R	International – Scout	71-61	R
Chevrolet – Van (3/4 Ton) Express & G Models - Inc. Sportvan	95-70	F	<b>RS55128</b>	(P1136)		Mazda – Navajo 4WD	93-91	F
GMC – Jimmy 2WD Full Size (C Models)	82-69	F	<b>Rancho® RS5000™ X Shock Absorber</b>			Mazda – Pickup B Series 4WD	1994	F
GMC – Suburban 2WD (Light Trucks)	91-63	F	"Chevrolet – Pickup (1/2 Ton) 2WD (Silverado, C & R Models)"	99-88	F	Toyota – 4Runner	85-84	F
GMC – Van (1 Ton) Savana & G Models - Inc. Rally & Vandura	95-70	F	"Chevrolet – Pickup (3/4 Ton) 2WD (Silverado, C & R Models)"	98-88	F	Toyota – Pickup (Compact) Series 4WD	92-79	F
GMC – Van (1/2 Ton) Savana & G Models - Inc. Rally & Vandura	95-70	F	"GMC – Pickup (1/2 Ton) 2WD (Sierra, C & R Models)"	99-88	F	<b>RS55143</b>	(No Parts Pack)	
GMC – Van (3/4 Ton) Savana & G Models - Inc. Rally & Vandura	95-70	F	"GMC – Pickup (3/4 Ton) 2WD (Sierra, C & R Models)"	00-88	F	<b>Rancho® RS5000™ X Shock Absorber</b>		
Jeep – Wagoneer 4WD	1975	R	Chevrolet – Suburban (1/2 Ton) 2WD	99-92	F	Dodge – Pickup (1/2 Ton) 4WD (Ram 1500 & W Models)	71-61	R
<b>RS55124</b>			Chevrolet – Suburban (3/4 Ton) 2WD	99-92	F	Dodge – Pickup (3/4 Ton) 4WD (Ram 2500 & W Models)	71-61	R
<b>Rancho® RS5000™ X Shock Absorber</b>			Chevrolet – Tahoe 2WD	00-95	F	Toyota – 4Runner	85-84	R
Cadillac – Escalade	00-99	R	GMC – Suburban 2WD (Light Trucks)	99-92	F	Toyota – Pickup (Compact) Series 4WD	85-84	R
Chevrolet – Blazer 2WD Compact - Inc. S Models	05-83	R	GMC – Yukon 2WD	99-95	F	<b>RS55144</b>	(No Parts Pack)	
Chevrolet – Blazer 4WD Compact - Inc. S Models	05-83	R	Jeep – Cherokee	01-84	F	<b>Rancho® RS5000™ X Shock Absorber</b>		
Chevrolet – Blazer 4WD Full Size (K & V Models)	94-92	R	Jeep – Grand Cherokee	04-93	F	Toyota – 4Runner	85-84	R
Chevrolet – Pickup S-Models (Light Duty) 2WD	03-82	R	Jeep – Models	95-84	F	Toyota – Hi-Lux Pickup	12-83	R
Chevrolet – Pickup S-Models (Light Duty) 4WD	04-83	R	Jeep – Pickup Comanche (MJ Series) 2WD	92-87	F	Toyota – Land Cruiser	99-64	R
Chevrolet – Suburban (1/2 Ton) 4WD	99-92	R	Jeep – Pickup Comanche (MJ Series) 4WD	92-86	F	Toyota – Pickup (Compact) Series 4WD	92-84	R
			Jeep – Wagoneer 4WD	90-84	F	Toyota – Pickup Tacoma 4WD	98-95	R
			Jeep – Wrangler (TJ/LJ Series)	06-97	F	Volkswagen Commercial – Taro	97-89	R
			Renault – Jeep (See Jeep Listing)	95-84	F			

# Numerical Listing



Vehicle	Year	Pos.	Vehicle	Year	Pos.	Vehicle	Year	Pos.
<b>RS55145</b>		(P1134)	<b>RS55151 (Cont.)</b>		(P816)	<b>RS55179 (Cont.)</b>		(P1135, P920)
<b>Rancho® RS5000™ X Shock Absorber</b>			<b>Rancho® RS5000™ X Shock Absorber</b>			<b>Rancho® RS5000™ X Shock Absorber</b>		
Toyota – 4Runner	95-86	F	Chevrolet – Blazer 4WD Full Size	91-69	F	Ford – Pickup (3/4 Ton) 4WD	79-77	R
Toyota – 4-Runner	08-87	F	(K & V Models)			(F Series)		
Toyota – Hi-Lux Pickup	05-88	F	Chevrolet – Suburban (1/2 Ton) 4WD	91-69	F	Isuzu – Trooper & Trooper II 4WD	88-87	R
Toyota – Hi-Lux Surf	89-85	F	Chevrolet – Suburban (3/4 Ton) 4WD	91-69	F			
Toyota – Pickup (Compact) Series	95-86	F	GMC – Jimmy 4WD Full Size (K & V	91-69	F	<b>RS55180</b>		(No Parts Pack)
4WD			Models)			<b>Rancho® RS5000™ X Shock Absorber</b>		
Toyota – Pickup T100 Series (Full	98-93	F	GMC – Suburban 4WD	91-69	F	Toyota – 4Runner	89-86	R
Size) 4WD						Toyota – Pickup (Compact) Series	95-89	R
Volkswagen Commercial – Taro	97-89	F				4WD		
			<b>RS55152</b>		(No Parts Pack)	Toyota – Pickup Tacoma 2WD	04-98	RR
<b>RS55147</b>			<b>Rancho® RS5000™ X Shock Absorber</b>			Toyota – Pickup Tacoma 4WD	04-99	RR
<b>Rancho® RS5000™ X Shock Absorber</b>			"Chevrolet – Pickup (1/2 Ton) 4WD	99-88	F		98-95	R
Chevrolet – Van Astro (Mini) 2WD	05-85	R	(Silverado, K & V Models)"					
Chevrolet – Van Astro (Mini) AWD	05-90	R	"Chevrolet – Pickup (3/4 Ton) 4WD	00-88	F	<b>RS55185</b>		(P941)
Dodge – Durango 2WD	03-99	R	(Silverado, K & V Models)"			<b>Rancho® RS5000™ X Shock Absorber</b>		
Dodge – Pickup Dakota 2WD	04-97	R	"GMC – Pickup (1/2 Ton) 4WD	99-88	F	Ford – Explorer 2WD	01-91	R
GMC – Van Safari (Mini) 2WD	05-85	R	(Sierra, K & V Models)"			Ford – Explorer 4WD	01-90	R
GMC – Van Safari (Mini) AWD	05-90	R	"GMC – Pickup (3/4 Ton) 4WD	00-88	F	Ford – Explorer Sport 2WD	03-01	R
			(Sierra, K & V Models)"			Ford – Explorer Sport 4WD	03-01	R
<b>RS55149</b>		(No Parts Pack)	Chevrolet – Blazer 4WD Full Size	94-92	F	Ford – Explorer Sport Trac 2WD	06-01	R
<b>Rancho® RS5000™ X Shock Absorber</b>			(K & V Models)			Ford – Explorer Sport Trac 4WD	06-01	R
"Ford – Pickup - F100, F150 Series	19-14	R	Chevrolet – Suburban (1/2 Ton) 4WD	99-92	F	Mazda – Navajo 2WD	94-92	R
1/2 Ton 2WD"			Chevrolet – Tahoe 4WD	00-95	F	Mazda – Navajo 4WD	94-91	R
Ford – Pickup (1/2 Ton) 2WD	20-14	R	GMC – Suburban 4WD	99-92	F	Mercury – Mountaineer	01-97	R
(F Series)			GMC – Yukon 4WD	00-92	F			
<b>RS55150</b>		(No Parts Pack)	<b>RS55157</b>		(P1167)	<b>RS55188</b>		(P1134)
<b>Rancho® RS5000™ X Shock Absorber</b>			<b>Rancho® RS5000™ X Shock Absorber</b>			<b>Rancho® RS5000™ X Shock Absorber</b>		
"Chevrolet – Pickup (1 Ton) 4WD	00-88	F	Land Rover – Defender 90	99-93	R	Nissan – Frontier 2WD	04-98	F
(Silverado, K & V Models)"			Land Rover – Discovery	95-94	R	Nissan – Frontier 4WD	04-98	F
"Chevrolet – Pickup (1/2 Ton) 4WD	99-88	F	Land Rover – Range Rover	95-87	R	Nissan – Pickup Series 2WD	94-86	F
(Silverado, K & V Models)"						Nissan – Pickup Series 4WD	93-86	F
"Chevrolet – Pickup (3/4 Ton) 4WD	00-88	F	<b>RS55159</b>		(Two P1136)	Nissan – Xterra 2WD	04-00	F
(Silverado, K & V Models)"			<b>Rancho® RS5000™ X Shock Absorber</b>			Nissan – Xterra 4WD	04-00	F
"GMC – Pickup (1 Ton) 4WD (Sierra,	00-88	F	Land Rover – Defender 90	99-93	F			
K & V Models)"			Land Rover – Discovery	95-94	F	<b>RS55190</b>		(No Parts Pack)
"GMC – Pickup (1/2 Ton) 4WD	99-88	F	Land Rover – Range Rover	95-87	F	<b>Rancho® RS5000™ X Shock Absorber</b>		
(Sierra, K & V Models)"						"Chevrolet – Pickup (1 Ton) 2WD	00-87	R
"GMC – Pickup (3/4 Ton) 4WD	00-88	F	<b>RS55166</b>		(P1134)	(Silverado, C & R Models)"		
(Sierra, K & V Models)"			<b>Rancho® RS5000™ X Shock Absorber</b>			"Chevrolet – Pickup (1 Ton) 4WD	00-88	R
Cadillac – Escalade	00-99	F	"Chevrolet – Pickup (1 Ton) 2WD	00-87	F	(Silverado, K & V Models)"		
Chevrolet – Blazer 4WD Full Size	94-92	F	(Silverado, C & R Models)"			"Chevrolet – Pickup (1/2 Ton) 2WD	99-88	R
(K & V Models)			"Chevrolet – Pickup (1/2 Ton) 2WD	99-88	F	(Silverado, C & R Models)"		
Chevrolet – Suburban (1/2 Ton) 4WD	99-92	F	(Silverado, C & R Models)"			"Chevrolet – Pickup (1/2 Ton) 4WD	99-88	R
Chevrolet – Suburban (3/4 Ton) 4WD	99-92	F	"Chevrolet – Pickup (3/4 Ton) 2WD	00-88	F	(Silverado, K & V Models)"		
Chevrolet – Tahoe 4WD	00-95	F	(Silverado, C & R Models)"			"Chevrolet – Pickup (3/4 Ton) 2WD	00-88	R
Chevrolet – Van Astro (Mini) AWD	05-90	F	"GMC – Pickup (1 Ton) 2WD (Sierra,	00-87	F	(Silverado, C & R Models)"		
GMC – Suburban 4WD	99-92	F	C & R Models)"			"Chevrolet – Pickup (3/4 Ton) 4WD	00-88	R
GMC – Van Safari (Mini) AWD	05-90	F	"GMC – Pickup (1/2 Ton) 2WD	99-88	F	(Silverado, K & V Models)"		
GMC – Yukon 4WD	00-92	F	(Sierra, C & R Models)"			"GMC – Pickup (1 Ton) 2WD (Sierra,	00-87	R
			"GMC – Pickup (3/4 Ton) 2WD	00-88	F	C & R Models)"		
<b>RS55151</b>		(P816)	(Sierra, C & R Models)"			"GMC – Pickup (1 Ton) 4WD (Sierra,	00-88	R
<b>Rancho® RS5000™ X Shock Absorber</b>			Chevrolet – Suburban (1/2 Ton) 2WD	99-92	F	K & V Models)"		
"Chevrolet – Pickup (1 Ton) 4WD	91-77	F	Chevrolet – Suburban (3/4 Ton) 2WD	99-92	F	"GMC – Pickup (1/2 Ton) 2WD	99-88	R
(Silverado, K & V Models)"			Chevrolet – Tahoe 2WD	00-95	F	(Sierra, C & R Models)"		
"Chevrolet – Pickup (1/2 Ton) 4WD	87-69	F	GMC – Suburban 2WD (Light Trucks)	99-92	F	"GMC – Pickup (1/2 Ton) 4WD	99-88	R
(Silverado, K & V Models)"			GMC – Yukon 2WD	99-95	F	(Sierra, K & V Models)"		
"Chevrolet – Pickup (3/4 Ton) 4WD	87-69	F				"GMC – Pickup (3/4 Ton) 2WD	00-88	R
(Silverado, K & V Models)"			<b>RS55168</b>		(P1135)	(Sierra, C & R Models)"		
"GMC – Pickup (1 Ton) 4WD (Sierra,	91-77	F	<b>Rancho® RS5000™ X Shock Absorber</b>			"GMC – Pickup (3/4 Ton) 4WD	00-88	R
K & V Models)"			Jeep – Wrangler	95-87	F	(Sierra, K & V Models)"		
"GMC – Pickup (1/2 Ton) 4WD	87-69	F	Jeep – Wrangler (YJ Series)	95-87	F	Chevrolet – Blazer 4WD Compact -	05-95	R
(Sierra, K & V Models)"						Inc. S Models		
"GMC – Pickup (3/4 Ton) 4WD	87-69	F	<b>RS55179</b>		(P1135, P920)	Chevrolet – Blazer 4WD Full Size	94-92	R
(Sierra, K & V Models)"			<b>Rancho® RS5000™ X Shock Absorber</b>			(K & V Models)		
			Ford – Bronco (Full Size Models)	96-81	F	Chevrolet – Pickup S-Models (Light	03-94	R
			4WD			Duty) 4WD		
			Ford – Pickup (1/2 Ton) 4WD	96-81	F			
			(F Series)					





# Numerical Listing

Vehicle	Year	Pos.	Vehicle	Year	Pos.	Vehicle	Year	Pos.
<b>RS55190</b> (Cont.)		(No Parts Pack)	<b>RS55199</b> (Cont.)		(P1135)	<b>RS55215</b>		(No Parts Pack)
<b>Rancho® RS5000™ X Shock Absorber</b>			<b>Rancho® RS5000™ X Shock Absorber</b>			<b>Rancho® RS5000™ X Shock Absorber</b>		
Chevrolet – Suburban (1/2 Ton) 2WD	99-92	R	Dodge – Pickup (1/2 Ton) 2WD (Ram 1500 & D Models)	93-72	F	Acura – SLX	99-96	R
Chevrolet – Suburban (1/2 Ton) 4WD	99-92	R	Dodge – Pickup (3/4 Ton) 2WD (Ram 2500 & D Models)	93-72	F	Holden – Frontera (See Opel Frontera)	99-95	R
Chevrolet – Tahoe 2WD	00-95	R	Dodge – Ramcharger 2WD	93-75	F	Holden – Jackaroo (See Isuzu Trooper)	08-92	R
Chevrolet – Tahoe 4WD	00-95	R	Dodge – Van (1 Ton) Ram & B Models - Inc. Wagon	03-71	F	Isuzu – Trooper & Trooper II 2WD	02-00	R
GMC – Jimmy 4WD Compact - Inc. S Models	05-95	R	Dodge – Van (1/2 Ton) Ram & B Models - Inc. Wagon	03-71	F	Isuzu – Trooper & Trooper II 4WD	02-92	R
GMC – Pickup S Models (Light Duty) 4WD (Sonoma)	03-94	R	Dodge – Van (3/4 Ton) Ram & B Models - Inc. Wagon	03-71	F	Isuzu – Trooper / Bighorn / Jackaroo	08-92	R
GMC – Suburban 2WD (Light Trucks)	99-92	R	Plymouth – PB Models (1 Ton) Van	83-74	F	Isuzu – Vehicross 4WD	01-99	R
GMC – Suburban 4WD	99-92	R	Plymouth – PB Models (1/2 Ton) Van	83-74	F	Opel – Frontera	99-95	R
GMC – Yukon 2WD	99-95	R	Plymouth – PB Models (3/4 Ton) Van	83-74	F	Opel – Monterey	08-92	R
GMC – Yukon 4WD	00-92	R	Plymouth – Trailduster 2WD	78-74	F	Vauxhall – Frontera	99-95	R
						Vauxhall – Monterey	08-95	R
<b>RS55194</b>		(No Parts Pack)	<b>RS55207</b>		(Two P1167)	<b>RS55221</b>		(P1167)
<b>Rancho® RS5000™ X Shock Absorber</b>			<b>Rancho® RS5000™ X Shock Absorber</b>			<b>Rancho® RS5000™ X Shock Absorber</b>		
Jeep – Grand Cherokee	98-93	R	Land Rover – Range Rover	96-92	F	Dodge – Pickup (1 Ton) 2WD (Ram 3500 & D Models)	02-94	F
<b>RS55195</b>		(P1167)	Lexus – LX450	97-96	F	Dodge – Pickup (1 Ton) 4WD (Ram 3500 & W Models)	12-94	F
<b>Rancho® RS5000™ X Shock Absorber</b>			Toyota – Land Cruiser	98-89	F	Dodge – Pickup (1/2 Ton) 4WD (Ram 1500 & W Models)	08-06	F
Dodge – Pickup (1 Ton) 2WD (Ram 3500 & D Models)	02-94	F	<b>RS55208</b>		(P1167)	Dodge – Pickup (3/4 Ton) 4WD (Ram 2500 & W Models)	13-94	F
Dodge – Pickup (1/2 Ton) 2WD (Ram 1500 & D Models)	01-94	F	<b>Rancho® RS5000™ X Shock Absorber</b>					
Dodge – Pickup (3/4 Ton) 2WD (Ram 2500 & D Models)	02-94	F	Lexus – LX450	97-96	R			
			Toyota – Land Cruiser	97-90	R	<b>RS55222</b>		(P1134)
<b>RS55197</b>		(P1167)	<b>RS55214</b>		(P1134)	<b>Rancho® RS5000™ X Shock Absorber</b>		
<b>Rancho® RS5000™ X Shock Absorber</b>			<b>Rancho® RS5000™ X Shock Absorber</b>			Chevrolet – Blazer 2WD Compact - Inc. S Models		
Dodge – Pickup (1 Ton) 2WD (Ram 3500 & D Models)	19-13	F	"Nissan – Cab, King Cab, Navara"	05-85	F	Chevrolet – Pickup S-Models (Light Duty) 2WD	03-82	F
Dodge – Pickup (1 Ton) 4WD (Ram 3500 & W Models)	19-13	F	Acura – SLX	78-65	F	Ford – Pickup Ranger (Light Duty) 2WD	11-98	F
Dodge – Pickup (1/2 Ton) 4WD (Ram 1500 & W Models)	01-94	F	Bedford Commercials – KB Series	99-96	F	GMC – Jimmy 2WD Compact - Inc. S Models	04-83	F
Dodge – Pickup (3/4 Ton) 2WD (Ram 2500 & D Models)	19-14	F	Daihatsu – Feroza	08-88	F	GMC – Pickup S Models (Light Duty) 2WD (Sonoma)	03-82	F
Dodge – Pickup (3/4 Ton) 4WD (Ram 2500 & W Models)	19-14	F	Ford – Ranger	11-01	F	Isuzu – Hombre 2WD	00-96	F
			Holden – Frontera (See Opel Frontera)	08-99	F			
			Holden – Jackaroo (See Isuzu Trooper)	95-91	F			
			Honda – Passport	08-83	F			
<b>RS55198</b>		(No Parts Pack)	Isuzu – Amigo 2WD	95-94	F	<b>RS55226</b>		(No Parts Pack)
<b>Rancho® RS5000™ X Shock Absorber</b>			Isuzu – Amigo 4WD	94-89	F	<b>Rancho® RS5000™ X Shock Absorber</b>		
"Chevrolet – Pickup (1/2 Ton) 2WD (Silverado, C & R Models)"	18-04	R	Isuzu – Mu	94-89	F	Land Rover – Discovery	—	F
"Chevrolet – Pickup (1/2 Ton) 4WD (Silverado, K & V Models)"	18-99	R	Isuzu – Pickup Series 4WD	98-89	F	Land Rover – Land Rover	74-53	R
"GMC – Pickup (1/2 Ton) 2WD (Sierra, C & R Models)"	18-07	R	Isuzu – Rodeo 2WD	95-89	F			
"GMC – Pickup (1/2 Ton) 4WD (Sierra, K & V Models)"	18-99	R	Isuzu – Rodeo 4WD	95-91	F	Land Rover – Santana	—	R
Chevrolet – Pickup - Silverado 1500 1/2 Ton 2WD	18-07	R	Isuzu – Trooper & Trooper II 2WD	95-91	F	Toyota – Pickup Tacoma 2WD	04-98	RL
Chevrolet – Pickup - Silverado 1500 1/2 Ton 4WD	19-99	R	Isuzu – Trooper & Trooper II 4WD	02-00	F	Toyota – Pickup Tacoma 4WD	04-95	RL
Dodge – Pickup (1/2 Ton) 4WD (Ram 1500 & W Models)	01-94	R	Isuzu – Trooper / Bighorn / Jackaroo	02-89	F			
Dodge – Pickup (3/4 Ton) 4WD (Ram 2500 & W Models)	96-94	R	Isuzu – Vehicross 4WD	08-83	F	<b>RS55227</b>		
GMC – Pickup - Sierra 1500 1/2 Ton 2WD	18-07	R	Isuzu Commercials – Pick Up	01-99	F	<b>Rancho® RS5000™ X Shock Absorber</b>		
GMC – Pickup - Sierra 1500 1/2 Ton 4WD	18-99	R	Nissan – Mistral	09-80	F	"Chevrolet – Pickup (1 Ton) 4WD (Silverado, K & V Models)"	00-88	R
			Nissan – Pathfinder	98-94	F	"Chevrolet – Pickup (1/2 Ton) 4WD (Silverado, K & V Models)"	99-88	R
			Nissan – Pathfinder 2WD	93-87	F	"Chevrolet – Pickup (3/4 Ton) 4WD (Silverado, K & V Models)"	00-88	R
			Nissan – Pathfinder 4WD	95-87	F	"GMC – Pickup (1 Ton) 4WD (Sierra, K & V Models)"	00-88	R
			Nissan – Terrano II	95-86	F	"GMC – Pickup (1/2 Ton) 4WD (Sierra, K & V Models)"	99-88	R
			Opel – Frontera	08-99	F	"GMC – Pickup (3/4 Ton) 4WD (Sierra, K & V Models)"	00-88	R
			Opel – Monterey	95-91	F	Chevrolet – Blazer 4WD Full Size (K & V Models)	94-92	R
			Ssang Yong – Family	95-92	F	Chevrolet – Suburban (1/2 Ton) 4WD	99-92	R
			Ssang Yong – Korando	—	F	Chevrolet – Suburban (3/4 Ton) 4WD	98-92	R
			Ssang Yong – Musso	08-96	F			
			Vauxhall – Frontera	08-93	F			
			Vauxhall – Monterey	08-99	F			
				95-91	F			
				95-92	F			
<b>RS55199</b>		(P1135)		95-92	F			
<b>Rancho® RS5000™ X Shock Absorber</b>								
Dodge – Pickup (1 Ton) 2WD (Ram 3500 & D Models)	93-72	F						

# Numerical Listing



Vehicle	Year	Pos.	Vehicle	Year	Pos.	Vehicle	Year	Pos.
<b>RS55227</b> (Cont.)			<b>RS55239</b> (Cont.)	(P1136)		<b>RS55255</b>	(P1136)	
<b>Rancho® RS5000™ X Shock Absorber</b>			<b>Rancho® RS5000™ X Shock Absorber</b>			<b>Rancho® RS5000™ X Shock Absorber</b>		
Chevrolet – Tahoe 4WD	00-95	R	Jeep – Pickup Comanche (MJ Series) 4WD	92-86	F	Jeep – Wrangler	06-97	F
GMC – Suburban 4WD	99-92	R	Jeep – Wrangler	06-97	F	Jeep – Wrangler (TJ/LJ Series)	06-97	F
GMC – Yukon 4WD	00-92	R	Jeep – Wrangler (TJ/LJ Series)	06-97	F	<b>RS55256</b>	(No Parts Pack)	
<b>RS55229</b>	(P1135,P941)		<b>RS55240</b>	(No Parts Pack)		<b>Rancho® RS5000™ X Shock Absorber</b>		
<b>Rancho® RS5000™ X Shock Absorber</b>			<b>Rancho® RS5000™ X Shock Absorber</b>			Jeep – Wrangler	06-97	R
Ford – Explorer 2WD	01-95	F	Jeep – Models	95-87	R	Jeep – Wrangler (TJ/LJ Series)	06-97	R
Ford – Explorer 4WD	01-95	F	Jeep – Wrangler (TJ/LJ Series)	06-97	R	<b>RS55259</b>	(No Parts Pack)	
Ford – Explorer Sport 2WD	03-01	F	Renault – Jeep (See Jeep Listing)	95-87	R	<b>Rancho® RS5000™ X Shock Absorber</b>		
Ford – Explorer Sport 4WD	03-01	F	<b>RS55241</b>	(No Parts Pack)		Jeep – Grand Cherokee	98-93	R
Ford – Explorer Sport Trac 2WD	06-01	F	<b>Rancho® RS5000™ X Shock Absorber</b>			<b>RS55261</b>	(No Parts Pack)	
Ford – Explorer Sport Trac 4WD	06-01	F	Jeep – Wrangler	06-97	R	<b>Rancho® RS5000™ X Shock Absorber</b>		
Ford – Pickup Ranger (Light Duty) 2WD	11-01	F	Jeep – Wrangler (TJ/LJ Series)	06-97	R	Ford – Pickup - F250 Series Super Duty 3/4 Ton 4WD	16-05	R
Ford – Pickup Ranger (Light Duty) 4WD	11-98	F	<b>RS55244</b>			Ford – Pickup - F350 Series Super Duty 1 Ton 4WD	16-05	R
Mazda – Pickup B Series 2WD	08-01	F	<b>Rancho® RS5000™ X Shock Absorber</b>			Ford – Pickup (1 Ton) 4WD (F Series)	16-11	R
Mazda – Pickup B Series 4WD	08-98	F	"Chevrolet – Pickup (1/2 Ton) 4WD (Silverado, K & V Models)"	99-88	F	Ford – Pickup (3/4 Ton) 4WD (F Series)	16-99	R
Mercury – Mountaineer	01-97	F	"Chevrolet – Pickup (3/4 Ton) 4WD (Silverado, K & V Models)"	00-88	F	<b>RS55262</b>	(No Parts Pack)	
<b>RS55233</b>	(P1136)		"GMC – Pickup (1/2 Ton) 4WD (Sierra, K & V Models)"	99-88	F	<b>Rancho® RS5000™ X Shock Absorber</b>		
<b>Rancho® RS5000™ X Shock Absorber</b>			"GMC – Pickup (3/4 Ton) 4WD (Sierra, K & V Models)"	00-88	F	"Chevrolet – Pickup (1 Ton) 2WD (Silverado, C & R Models)"	10-01	R
Ford – Expedition 4WD	02-97	F	Chevrolet – Blazer 4WD Full Size (K & V Models)	94-92	F	"Chevrolet – Pickup (1 Ton) 4WD (Silverado, K & V Models)"	10-01	R
Ford – Pickup (1/2 Ton) 4WD (F Series)	04-97	F	Chevrolet – Suburban (1/2 Ton) 4WD	99-92	F	"Chevrolet – Pickup (1/2 Ton) 2WD (Silverado, C & R Models)"	07-99	R
Ford – Pickup (3/4 Ton) 4WD (F Series)	99-97	F	Chevrolet – Tahoe 4WD	00-95	F	"GMC – Pickup (1 Ton) 2WD (Sierra, C & R Models)"	10-01	R
<b>RS55234</b>	(P1136)		GMC – Suburban 4WD	99-92	F	"GMC – Pickup (1 Ton) 4WD (Sierra, K & V Models)"	10-01	R
<b>Rancho® RS5000™ X Shock Absorber</b>			GMC – Yukon 4WD	00-92	F	"GMC – Pickup (1/2 Ton) 2WD (Sierra, C & R Models)"	07-99	R
Ford – Pickup (1/2 Ton) 2WD (F Series)	01-97	R	<b>RS55245</b>	(No Parts Pack)		Chevrolet – Avalanche 2WD	13-02	R
Ford – Pickup (1/2 Ton) 4WD (F Series)	04-97	R	<b>Rancho® RS5000™ X Shock Absorber</b>			Chevrolet – Avalanche 4WD	13-02	R
<b>RS55235</b>	(P1167)		Jeep – Cherokee	01-84	R	Chevrolet – Suburban - 1500 1/2 Ton 2WD	19-07	R
<b>Rancho® RS5000™ X Shock Absorber</b>			<b>RS55246</b>	(No Parts Pack)		Chevrolet – Suburban - 1500 1/2 Ton 4WD	19-07	R
Ford – Expedition 2WD	02-97	F	<b>Rancho® RS5000™ X Shock Absorber</b>			Chevrolet – Suburban (1/2 Ton) 2WD	18-00	R
Ford – Pickup (1/2 Ton) 2WD (F Series)	04-97	F	Ford – Expedition 4WD	02-97	R	Chevrolet – Suburban (1/2 Ton) 4WD	18-00	R
Ford – Pickup (3/4 Ton) 2WD (F Series)	99-97	F	<b>RS55248</b>			Chevrolet – Suburban (3/4 Ton) 2WD	13-00	R
<b>RS55236</b>	(P1135)		<b>Rancho® RS5000™ X Shock Absorber</b>			Chevrolet – Suburban (3/4 Ton) 4WD	13-00	R
<b>Rancho® RS5000™ X Shock Absorber</b>			Dodge – Durango 4WD	03-98	R	Chevrolet – Suburban 3500HD	2016	R
Ford – Pickup (1/2 Ton) 2WD (F Series)	04-97	R	Dodge – Pickup Dakota 4WD	04-97	R	Chevrolet – Tahoe 2WD	19-00	R
<b>RS55237</b>	(P1136)		<b>RS55251</b>	(P1135)		Chevrolet – Tahoe 4WD	19-00	R
<b>Rancho® RS5000™ X Shock Absorber</b>			<b>Rancho® RS5000™ X Shock Absorber</b>			Dodge – Pickup (1/2 Ton) 2WD (Ram 1500 & D Models)	01-94	R
Ford – Expedition 4WD	02-97	F	Ford – Pickup (1/2 Ton) 4WD (F Series)	04-00	R	Dodge – Pickup (1/2 Ton) 4WD (Ram 1500 & W Models)	01-94	R
Ford – Pickup (1/2 Ton) 4WD (F Series)	04-97	F	Ford – Pickup (3/4 Ton) 4WD (F Series)	99-97	R	Dodge – Pickup (3/4 Ton) 2WD (Ram 2500 & D Models)	02-94	R
Ford – Pickup (3/4 Ton) 4WD (F Series)	99-97	F	<b>RS55254</b>	(No Parts Pack)		Dodge – Pickup (3/4 Ton) 4WD (Ram 2500 & W Models)	96-94	R
<b>RS55238</b>	(P1136)		<b>Rancho® RS5000™ X Shock Absorber</b>			GMC – Yukon 2WD	19-00	R
<b>Rancho® RS5000™ X Shock Absorber</b>			Ford – Pickup - F250 Series Super Duty 3/4 Ton 4WD	16-05	R	GMC – Yukon 4WD	19-00	R
Ford – Pickup (1/2 Ton) 4WD (F Series)	04-97	R	Ford – Pickup - F350 Series Super Duty 1 Ton 4WD	16-05	R	GMC – Yukon XL (1/2 Ton) 2WD	18-00	R
<b>RS55239</b>	(P1136)		Ford – Pickup (1 Ton) 4WD (F Series)	16-99	R	GMC – Yukon XL (1/2 Ton) 4WD	18-00	R
<b>Rancho® RS5000™ X Shock Absorber</b>			Ford – Pickup (3/4 Ton) 4WD (F Series)	16-99	R	GMC – Yukon XL (3/4 Ton) 2WD	13-00	R
Jeep – Cherokee	01-84	F	<b>RS55254A</b>	(No Parts Pack)		GMC – Yukon XL (3/4 Ton) 4WD	13-00	R
Jeep – Comanche 2WD	91-86	F	<b>Rancho® RS5000™ X Shock Absorber</b>			GMC – Yukon XL 1500 2WD	19-07	R
Jeep – Comanche 4WD	91-86	F	Ford – Pickup / Chassis Cab F-450 2WD	19-17	R	GMC – Yukon XL 1500 4WD	19-07	R
Jeep – Grand Cherokee	01-93	F	Ford – Pickup / Chassis Cab F-450 4WD	19-17	R			
Jeep – Pickup Comanche (MJ Series) 2WD	92-86	F						



# Numerical Listing

Vehicle	Year	Pos.	Vehicle	Year	Pos.	Vehicle	Year	Pos.
<b>RS55262</b> (Cont.)	(No Parts Pack)		<b>RS55268</b> (Cont.)	(P1135)		<b>RS55274</b> (Cont.)	(No Parts Pack)	
<b>Rancho® RS5000™X Shock Absorber</b>			<b>Rancho® RS5000™X Shock Absorber</b>			<b>Rancho® RS5000™X Shock Absorber</b>		
GMC – Yukon XL 2WD	19-07	R	Chevrolet – Tahoe 2WD	06-00	F	"Chevrolet – Pickup (3/4 Ton) 4WD	10-99	R
GMC – Yukon XL 4WD	19-07	R	Chevrolet – Tahoe 4WD	06-00	F	(Silverado, K & V Models)"		
<b>RS55263</b>	(P1134)		GMC – 7	06-00	F	"GMC – Pickup (1/2 Ton) 2WD	07-05	R
<b>Rancho® RS5000™X Shock Absorber</b>			GMC – Yukon 2WD	01-00	F	(Sierra, C & R Models)"	03-01	R
"Chevrolet – Pickup (1/2 Ton) 2WD	07-99	F	GMC – Yukon 4WD	06-00	F	"GMC – Pickup (1/2 Ton) 4WD	07-05	R
(Silverado, C & R Models)"			GMC – Yukon XL (1/2 Ton) 2WD	06-00	F	(Sierra, K & V Models)"	03-01	R
"Chevrolet – Pickup (3/4 Ton) 2WD	04-99	F	GMC – Yukon XL (1/2 Ton) 4WD	06-00	F	"GMC – Pickup (3/4 Ton) 2WD	10-99	R
(Silverado, C & R Models)"			GMC – Yukon XL 1500 4WD	06-00	F	(Sierra, C & R Models)"		
"GMC – Pickup (1/2 Ton) 2WD	07-99	F	<b>RS55269</b>	(No Parts Pack)		"GMC – Pickup (3/4 Ton) 4WD	10-99	R
(Sierra, C & R Models)"			<b>Rancho® RS5000™X Shock Absorber</b>			(Sierra, K & V Models)"		
"GMC – Pickup (3/4 Ton) 2WD	04-99	F	"Chevrolet – Pickup (1/2 Ton) 4WD	07-99	R	Chevrolet – Avalanche 1500 4WD	06-02	R
(Sierra, C & R Models)"			(Silverado, K & V Models)"			Chevrolet – Avalanche 2WD	13-07	R
<b>RS55264</b>	(No Parts Pack)		"GMC – Pickup (1/2 Ton) 2WD	13-07	R	Chevrolet – Avalanche 4WD	13-02	R
<b>Rancho® RS5000™X Shock Absorber</b>			(Sierra, C & R Models)"			Chevrolet – Pickup – Silverado	10-01	R
Ford – Excursion 4WD	05-00	F	"GMC – Pickup (1/2 Ton) 4WD	07-99	R	2500HD 3/4 Ton 2WD		
Ford – Pickup (1 Ton) 4WD (F Series)	04-99	F	(Sierra, K & V Models)"			Chevrolet – Pickup – Silverado	10-01	R
Ford – Pickup (3/4 Ton) 4WD	04-99	F	Chevrolet – Pickup – Silverado 1500	13-07	R	2500HD 3/4 Ton 4WD		
(F Series)			1/2 Ton 2WD			Chevrolet – Pickup – Silverado	10-01	R
<b>RS55265</b>	(P1135)		Chevrolet – Pickup – Silverado 1500	07-99	R	3500HD 1 Ton 2WD		
<b>Rancho® RS5000™X Shock Absorber</b>			1/2 Ton 4WD			Chevrolet – Pickup – Silverado	10-01	R
"Chevrolet – Pickup (1/2 Ton) 2WD	07-04	F	Dodge – Pickup (1 Ton) 2WD (Ram	19-03	R	3500HD 1 Ton 4WD		
(Silverado, C & R Models)"			3500 & D Models)			Chevrolet – Suburban – 1500	14-07	R
"Chevrolet – Pickup (1/2 Ton) 4WD	07-99	F	Dodge – Pickup (1 Ton) 4WD (Ram	19-03	R	1/2 Ton 2WD		
(Silverado, K & V Models)"			3500 & W Models)			Chevrolet – Suburban – 1500	14-00	R
"GMC – Pickup (1/2 Ton) 4WD	07-99	F	Dodge – Pickup (1/2 Ton) 2WD (Ram	2012	R	1/2 Ton 4WD		
(Sierra, K & V Models)"			1500 & D Models)			Chevrolet – Suburban – 2500	13-00	R
Chevrolet – Avalanche 2WD	06-02	F	Dodge – Pickup (1/2 Ton) 4WD (Ram	08-06	R	3/4 Ton 2WD		
Chevrolet – Avalanche 4WD	06-02	F	1500 & W Models)			Chevrolet – Suburban – 2500	13-00	R
Chevrolet – Suburban (1/2 Ton) 2WD	06-00	F	Dodge – Pickup (3/4 Ton) 2WD (Ram	13-03	R	3/4 Ton 4WD		
Chevrolet – Suburban (1/2 Ton) 4WD	06-00	F	2500 & D Models)			Chevrolet – Suburban (1/2 Ton) 2WD	14-00	R
Chevrolet – Tahoe 2WD	06-00	F	Dodge – Pickup (3/4 Ton) 4WD (Ram	13-03	R	Chevrolet – Suburban (1/2 Ton) 4WD	14-00	R
Chevrolet – Tahoe 4WD	06-00	F	2500 & W Models)			Chevrolet – Suburban (3/4 Ton) 2WD	13-00	R
GMC – Yukon 2WD	06-00	F	GMC – Pickup – Sierra 1500 1/2 Ton	13-07	R	Chevrolet – Suburban (3/4 Ton) 4WD	13-00	R
GMC – Yukon 4WD	06-00	F	2WD			Chevrolet – Tahoe 2WD	14-00	R
GMC – Yukon XL (1/2 Ton) 2WD	06-00	F	GMC – Pickup – Sierra 1500 1/2 Ton	07-99	R	Chevrolet – Tahoe 4WD	14-00	R
GMC – Yukon XL (1/2 Ton) 4WD	06-00	F	4WD			Dodge – Pickup (1 Ton) 2WD (Ram	02-94	R
<b>RS55267</b>	(No Parts Pack)		Hummer – H2	09-03	R	3500 & D Models)		
<b>Rancho® RS5000™X Shock Absorber</b>			<b>RS55272</b>	(P1167)		Dodge – Pickup (1 Ton) 4WD (Ram	02-94	R
Ford – Chassis Cab F-550 2WD	04-99	F	<b>Rancho® RS5000™X Shock Absorber</b>			3500 & W Models)		
Ford – Chassis Cab F-550 4WD	04-99	F	Ford – Excursion 2WD	05-00	F	Dodge – Pickup (1/2 Ton) 2WD (Ram	08-02	R
Ford – Excursion 4WD	05-00	F	Ford – Pickup (1 Ton) 2WD (F Series)	18-99	F	1500 & D Models)		
Ford – Pickup (1 Ton) 4WD (F Series)	04-99	F	Ford – Pickup (3/4 Ton) 2WD	20-99	F	Dodge – Pickup (1/2 Ton) 4WD (Ram	08-02	R
Ford – Pickup (3/4 Ton) 4WD	04-99	F	(F Series)			1500 & W Models)		
Ford – Pickup / Chassis Cab F-450	04-99	F	<b>RS55273</b>	(No Parts Pack)		Dodge – Pickup (3/4 Ton) 4WD (Ram	02-94	R
2WD			<b>Rancho® RS5000™X Shock Absorber</b>			2500 & W Models)		
Ford – Pickup / Chassis Cab F-450	04-99	F	Ford – Pickup (1 Ton) 2WD (F Series)	04-99	R	GMC – 7	14-00	R
4WD			Ford – Pickup (3/4 Ton) 2WD	04-99	R	GMC – Pickup – Sierra 2500HD	10-01	R
<b>RS55268</b>	(P1135)		(F Series)			3/4 Ton 2WD		
<b>Rancho® RS5000™X Shock Absorber</b>			Ford – Pickup (3/4 Ton) 4WD	04-99	R	GMC – Pickup – Sierra 2500HD	10-01	R
"Chevrolet – Pickup (1/2 Ton) 4WD	07-99	F	(F Series)			3/4 Ton 4WD		
(Silverado, K & V Models)"			Ford – Pickup / Chassis Cab F-450	16-08	R	GMC – Pickup – Sierra 3500HD 1 Ton	10-01	R
"GMC – Pickup (1/2 Ton) 4WD	07-99	F	2WD			2WD		
(Sierra, K & V Models)"			Ford – Pickup / Chassis Cab F-450	16-08	R	GMC – Pickup – Sierra 3500HD 1 Ton	10-01	R
Chevrolet – Avalanche 1500 4WD	06-02	F	4WD			4WD		
Chevrolet – Avalanche 4WD	06-02	F	<b>RS55274</b>	(No Parts Pack)		GMC – Yukon 2WD	14-07	R
Chevrolet – Pickup – Silverado 1500	07-99	F	<b>Rancho® RS5000™X Shock Absorber</b>			01-00	R	
1/2 Ton 4WD			"Chevrolet – Pickup (1/2 Ton) 2WD	07-05	R	GMC – Yukon 4WD	14-00	R
Chevrolet – Suburban – 1500	06-00	F	(Silverado, C & R Models)"	03-01	R	GMC – Yukon XL (1/2 Ton) 2WD	14-00	R
1/2 Ton 4WD			"Chevrolet – Pickup (1/2 Ton) 4WD	07-05	R	GMC – Yukon XL (1/2 Ton) 4WD	14-00	R
Chevrolet – Suburban (1/2 Ton) 2WD	06-00	F	(Silverado, K & V Models)"	03-01	R	GMC – Yukon XL (3/4 Ton) 2WD	13-00	R
Chevrolet – Suburban (1/2 Ton) 4WD	06-00	F	"Chevrolet – Pickup (3/4 Ton) 2WD	10-99	R	GMC – Yukon XL (3/4 Ton) 4WD	13-00	R
			(Silverado, C & R Models)"			GMC – Yukon XL 1500 4WD	14-00	R
						GMC – Yukon XL 2500 2WD	13-00	R



# Numerical Listing



Vehicle	Year Pos.	Vehicle	Year Pos.	Vehicle	Year Pos.
<b>RS55274</b> (Cont.)	(No Parts Pack)	<b>RS55288</b> (Cont.)	(P1167)	<b>RS55296</b> (Cont.)	(P1167)
<b>Rancho® RS5000™X Shock Absorber</b>		<b>Rancho® RS5000™X Shock Absorber</b>		<b>Rancho® RS5000™X Shock Absorber</b>	
GMC – Yukon XL 2500 4WD	13-00 R	"GMC – Pickup (1 Ton) 2WD (Sierra, C & R Models)"	10-01 F	"GMC – Pickup (1/2 Ton) 4WD (Sierra, K & V Models)"	07-05 F
<b>RS55279</b>	(P1167)	"GMC – Pickup (1 Ton) 4WD (Sierra, K & V Models)"	10-01 F	"GMC – Pickup (3/4 Ton) 4WD (Sierra, K & V Models)"	03-01 F
<b>Rancho® RS5000™X Shock Absorber</b>		"GMC – Pickup (3/4 Ton) 2WD (Sierra, C & R Models)"	10-01 F	"GMC – Pickup (3/4 Ton) 4WD (Sierra, K & V Models)"	04-99 F
Dodge – Pickup (1 Ton) 2WD (Ram 3500 & D Models)	12-03 F	"GMC – Pickup (3/4 Ton) 4WD (Sierra, K & V Models)"	10-01 F	Chevrolet – Suburban 3500HD	06-02 F
Dodge – Pickup (1/2 Ton) 2WD (Ram 1500 & D Models)	2012 F	Chevrolet – Suburban 3500HD	2016 F	Chevrolet – Avalanche 2500 2WD	06-02 F
Dodge – Pickup (3/4 Ton) 2WD (Ram 2500 & D Models)	13-03 F	Hummer – H2	09-03 F	Chevrolet – Avalanche 2WD	06-02 F
<b>RS55281</b>	(P1167)	<b>RS55289</b>	(P1167)	Chevrolet – Avalanche 4WD	06-02 F
<b>Rancho® RS5000™X Shock Absorber</b>		<b>Rancho® RS5000™X Shock Absorber</b>		Chevrolet – Pickup - Silverado 1500HD 1/2 Ton 2WD	07-05 F
Dodge – Pickup (1/2 Ton) 2WD (Ram 1500 & D Models)	08-02 F	"Chevrolet – Pickup (3/4 Ton) 2WD (Silverado, C & R Models)"	10-01 F	Chevrolet – Pickup - Silverado 1500HD 1/2 Ton 4WD	03-01 F
<b>RS55282</b>	(P1167)	"Chevrolet – Pickup (3/4 Ton) 4WD (Silverado, K & V Models)"	10-01 F	Chevrolet – Pickup - Silverado 2500 3/4 Ton 4WD	07-05 F
<b>Rancho® RS5000™X Shock Absorber</b>		"GMC – Pickup (3/4 Ton) 2WD (Sierra, C & R Models)"	10-01 F	Chevrolet – Suburban - 2500 3/4 Ton 2WD	03-01 F
Dodge – Pickup (1/2 Ton) 4WD (Ram 1500 & W Models)	05-02 F	"GMC – Pickup (3/4 Ton) 4WD (Sierra, K & V Models)"	10-01 F	Chevrolet – Suburban - 2500 3/4 Ton 4WD	13-00 F
<b>RS55284</b>		Chevrolet – Pickup - Silverado 2500HD 3/4 Ton 2WD	10-01 F	Chevrolet – Suburban - 2500 3/4 Ton 4WD	13-00 F
<b>Rancho® RS5000™X Shock Absorber</b>		Chevrolet – Pickup - Silverado 2500HD 3/4 Ton 4WD	10-01 F	Chevrolet – Suburban (3/4 Ton) 2WD	13-00 F
Dodge – Nitro	11-07 R	GMC – Pickup - Sierra 2500HD 3/4 Ton 2WD	10-01 F	Chevrolet – Suburban (3/4 Ton) 4WD	13-00 F
Jeep – Liberty	12-02 R	GMC – Pickup - Sierra 2500HD 3/4 Ton 4WD	10-01 F	GMC – Pickup - Sierra 1500HD 1/2 Ton 2WD	07-05 F
<b>RS55285</b>	(No Parts Pack)	GMC – Pickup - Sierra 2500HD 3/4 Ton 4WD	10-01 F	GMC – Pickup - Sierra 1500HD 1/2 Ton 4WD	03-01 F
<b>Rancho® RS5000™X Shock Absorber</b>		GMC – Pickup - Sierra 2500HD 3/4 Ton 2WD	10-01 F	GMC – Pickup - Sierra 2500 3/4 Ton 4WD	04-99 F
Ford – Pickup (1/2 Ton) 2WD (F Series)	08-04 R	GMC – Pickup - Sierra 2500HD 3/4 Ton 4WD	10-01 F	GMC – Yukon XL (3/4 Ton) 2WD	13-00 F
Lincoln – Mark LT (1/2 Ton) 4WD (Pickup)	08-06 R	Hummer – H2	09-03 F	GMC – Yukon XL (3/4 Ton) 4WD	13-00 F
<b>RS55286</b>	(No Parts Pack)	<b>RS55295</b>	(P1167)	GMC – Yukon XL 2500 2WD	13-00 F
<b>Rancho® RS5000™X Shock Absorber</b>		<b>Rancho® RS5000™X Shock Absorber</b>		GMC – Yukon XL 2500 4WD	13-00 F
"Ford – Pickup - F100, F150 Series 1/2 Ton 2WD"	13-09 R	"Chevrolet – Pickup (1/2 Ton) 2WD (Silverado, C & R Models)"	07-05 F	<b>RS55297</b>	(No Parts Pack)
"Ford – Pickup - F100, F150 Series 1/2 Ton 4WD"	08-04 R	"Chevrolet – Pickup (1/2 Ton) 4WD (Silverado, K & V Models)"	03-01 F	<b>Rancho® RS5000™X Shock Absorber</b>	
Ford – Pickup (1/2 Ton) 2WD (F Series)	13-09 R	"Chevrolet – Pickup (3/4 Ton) 4WD (Silverado, K & V Models)"	03-01 F	"Chevrolet – Pickup (1/2 Ton) 2WD (Silverado, C & R Models)"	18-05 R
Ford – Pickup (1/2 Ton) 4WD (F Series)	08-04 R	"GMC – Pickup (1/2 Ton) 2WD (Sierra, C & R Models)"	04-99 F	"Chevrolet – Pickup (1/2 Ton) 4WD (Silverado, K & V Models)"	03-01 R
Lincoln – Mark LT (1/2 Ton) 4WD (Pickup)	08-06 R	"GMC – Pickup (1/2 Ton) 4WD (Sierra, K & V Models)"	07-05 F	"Chevrolet – Pickup (3/4 Ton) 2WD (Silverado, C & R Models)"	18-99 R
Lincoln – Mark LT 4WD	08-06 R	"GMC – Pickup (1/2 Ton) 4WD (Sierra, K & V Models)"	07-05 F	"Chevrolet – Pickup (3/4 Ton) 4WD (Silverado, K & V Models)"	10-01 R
<b>RS55287</b>	(No Parts Pack)	"GMC – Pickup (1/2 Ton) 4WD (Sierra, K & V Models)"	03-01 F	"GMC – Pickup (1/2 Ton) 2WD (Sierra, C & R Models)"	10-99 R
<b>Rancho® RS5000™X Shock Absorber</b>		"GMC – Pickup (3/4 Ton) 4WD (Sierra, K & V Models)"	03-01 F	"GMC – Pickup (1/2 Ton) 2WD (Sierra, C & R Models)"	18-14 R
"Ford – Pickup - F100, F150 Series 1/2 Ton 4WD"	19-09 R	Chevrolet – Avalanche 2WD	04-99 F	"GMC – Pickup (1/2 Ton) 4WD (Sierra, K & V Models)"	07-05 R
Ford – Pickup (1/2 Ton) 2WD (F Series)	18-15 R	Chevrolet – Avalanche 4WD	06-02 F	"GMC – Pickup (3/4 Ton) 2WD (Sierra, C & R Models)"	03-01 R
Ford – Pickup (1/2 Ton) 4WD (F Series)	19-04 R	Chevrolet – Suburban (3/4 Ton) 2WD	06-02 F	"GMC – Pickup (3/4 Ton) 4WD (Sierra, K & V Models)"	18-99 R
Lincoln – Mark LT (1/2 Ton) 4WD (Pickup)	08-06 R	Chevrolet – Suburban (3/4 Ton) 4WD	13-00 F	Chevrolet – Avalanche 2500 2WD	10-01 R
<b>RS55288</b>	(P1167)	GMC – Yukon XL (3/4 Ton) 2WD	13-00 F	Chevrolet – Avalanche 2500 4WD	10-99 R
<b>Rancho® RS5000™X Shock Absorber</b>		GMC – Yukon XL (3/4 Ton) 4WD	13-00 F	Chevrolet – Avalanche 2WD	10-99 R
"Chevrolet – Pickup (1 Ton) 2WD (Silverado, C & R Models)"	10-01 F	<b>RS55296</b>	(P1167)	Chevrolet – Pickup - Silverado 1500 1/2 Ton 2WD	18-14 R
"Chevrolet – Pickup (1 Ton) 4WD (Silverado, K & V Models)"	10-01 F	<b>Rancho® RS5000™X Shock Absorber</b>		Chevrolet – Pickup - Silverado 1500 1/2 Ton 4WD	18-07 R
"Chevrolet – Pickup (3/4 Ton) 2WD (Silverado, C & R Models)"	10-01 F	"Chevrolet – Pickup (1/2 Ton) 2WD (Silverado, C & R Models)"	07-05 F	Chevrolet – Pickup - Silverado 1500 1/2 Ton 4WD	07-05 R
"Chevrolet – Pickup (3/4 Ton) 4WD (Silverado, K & V Models)"	10-01 F	"Chevrolet – Pickup (1/2 Ton) 4WD (Silverado, K & V Models)"	03-01 F	Chevrolet – Pickup - Silverado 1500HD 1/2 Ton 2WD	07-05 R
"Chevrolet – Pickup (3/4 Ton) 4WD (Silverado, K & V Models)"	10-01 F	"Chevrolet – Pickup (3/4 Ton) 4WD (Silverado, K & V Models)"	03-01 F	Chevrolet – Pickup - Silverado 1500HD 1/2 Ton 4WD	03-01 R
"GMC – Pickup (1/2 Ton) 2WD (Sierra, C & R Models)"	07-05 F	"GMC – Pickup (3/4 Ton) 4WD (Sierra, K & V Models)"	04-99 F	Chevrolet – Pickup - Silverado 2500 3/4 Ton 4WD	04-99 R
"GMC – Pickup (1/2 Ton) 2WD (Sierra, C & R Models)"	03-01 F	"GMC – Pickup (1/2 Ton) 2WD (Sierra, C & R Models)"	07-05 F		
"GMC – Pickup (1/2 Ton) 4WD (Sierra, K & V Models)"	03-01 F	"GMC – Pickup (1/2 Ton) 4WD (Sierra, C & R Models)"	03-01 F		
"GMC – Pickup (3/4 Ton) 2WD (Sierra, K & V Models)"	04-99 F				



# Numerical Listing

Vehicle	Year	Pos.	Vehicle	Year	Pos.	Vehicle	Year	Pos.
<b>RS55297</b> (Cont.)		(No Parts Pack)	<b>RS55324</b> (Cont.)		(P1167)	<b>RS55370</b> (Cont.)		(P1167)
<b>Rancho® RS5000™ X Shock Absorber</b>			<b>Rancho® RS5000™ X Shock Absorber</b>			<b>Rancho® RS5000™ X Shock Absorber</b>		
Chevrolet – Pickup – Silverado	10-01	R	Toyota – Pickup Tundra 4WD	20-07	R	"Chevrolet – Pickup (1/2 Ton) 4WD	07-05	F
2500HD 3/4 Ton 2WD						(Silverado, K & V Models)"	03-01	F
Chevrolet – Pickup – Silverado	10-01	R	<b>RS55325</b>		(No Parts Pack)	"Chevrolet – Pickup (3/4 Ton) 4WD	10-99	F
2500HD 3/4 Ton 4WD			<b>Rancho® RS5000™ X Shock Absorber</b>			(Silverado, K & V Models)"		
Dodge – Pickup (1/2 Ton) 4WD (Ram	08-02	R	Chevrolet – Colorado 2WD	12-04	R	"GMC – Pickup (1 Ton) 2WD (Sierra,	10-01	F
1500 & W Models)			Chevrolet – Colorado 4WD	12-04	R	C & R Models)"		
Dodge/Ram – Pickup – Ram 1500	08-02	R	Chevrolet – Pickup Colorado 2WD	12-04	R	"GMC – Pickup (1/2 Ton) 2WD	07-05	F
1/2 Ton 4WD			Chevrolet – Pickup Colorado 4WD	12-04	R	(Sierra, C & R Models)"	03-01	F
GMC – Pickup – Sierra 1500 1/2 Ton	18-14	R	GMC – Canyon 2WD	12-04	R	"GMC – Pickup (1/2 Ton) 4WD	07-05	F
2WD			GMC – Canyon 4WD	12-04	R	(Sierra, K & V Models)"	03-01	F
GMC – Pickup – Sierra 1500 1/2 Ton	18-07	R	GMC – Pickup Canyon 2WD	12-04	R	"GMC – Pickup (3/4 Ton) 2WD	10-01	F
4WD			GMC – Pickup Canyon 4WD	12-04	R	(Sierra, C & R Models)"		
GMC – Pickup – Sierra 1500HD	07-05	R	<b>RS55326</b>		(P1167)	"GMC – Pickup (3/4 Ton) 4WD	10-99	F
1/2 Ton 2WD	03-01	R	<b>Rancho® RS5000™ X Shock Absorber</b>			(Sierra, K & V Models)"		
GMC – Pickup – Sierra 1500HD	07-05	R	Jeep – Wrangler (JK Series)	18-07	F	Chevrolet – Avalanche 2WD	06-02	F
1/2 Ton 4WD	03-01	R				Chevrolet – Avalanche 4WD	06-02	F
GMC – Pickup – Sierra 2500 3/4 Ton	04-99	R	<b>RS55328</b>		(No Parts Pack)	Chevrolet – Suburban (3/4 Ton) 2WD	13-00	F
4WD			<b>Rancho® RS5000™ X Shock Absorber</b>			Chevrolet – Suburban (3/4 Ton) 4WD	13-00	F
GMC – Pickup – Sierra 2500HD	10-01	R	Jeep – Wrangler (JK Series)	18-07	R	GMC – Yukon XL (3/4 Ton) 2WD	13-00	F
3/4 Ton 2WD			<b>RS55329</b>		(P1167)	GMC – Yukon XL (3/4 Ton) 4WD	13-00	F
GMC – Pickup – Sierra 2500HD	10-01	R	<b>Rancho® RS5000™ X Shock Absorber</b>			Hummer – H2	09-03	F
3/4 Ton 4WD			Jeep – Wrangler	18-07	F			
Hummer – H2	09-03	R	Jeep – Wrangler (JK Series)	18-07	F	<b>RS55371</b>		(P1135)
<b>RS55299</b>		(No Parts Pack)	<b>RS55330</b>		(No Parts Pack)	<b>Rancho® RS5000™ X Shock Absorber</b>		
<b>Rancho® RS5000™ X Shock Absorber</b>			<b>Rancho® RS5000™ X Shock Absorber</b>			"Chevrolet – Pickup (1/2 Ton) 4WD	07-99	F
Chevrolet – Pickup Colorado 2WD	12-04	R	Jeep – Wrangler	18-07	R	(Silverado, K & V Models)"		
GMC – Pickup Canyon 2WD	12-04	R	Jeep – Wrangler (JK Series)	18-07	R	"GMC – Pickup (1/2 Ton) 4WD	07-99	F
<b>RS55300</b>		(P1135)	<b>RS55331</b>		(P1167)	(Sierra, K & V Models)"		
<b>Rancho® RS5000™ X Shock Absorber</b>			<b>Rancho® RS5000™ X Shock Absorber</b>			Chevrolet – Avalanche 2WD	06-02	F
Chevrolet – Pickup Colorado 2WD	12-04	F	Jeep – Wrangler	18-07	F	Chevrolet – Avalanche 4WD	06-02	F
Chevrolet – Pickup Colorado 4WD	12-04	F	Jeep – Wrangler (JK Series)	18-07	F	Chevrolet – Suburban (1/2 Ton) 2WD	06-00	F
GMC – Pickup Canyon 2WD	12-04	F	<b>RS55332</b>		(No Parts Pack)	Chevrolet – Suburban (1/2 Ton) 4WD	06-00	F
GMC – Pickup Canyon 4WD	12-04	F	<b>Rancho® RS5000™ X Shock Absorber</b>			Chevrolet – Tahoe 2WD	06-00	F
<b>RS55304</b>		(No Parts Pack)	Jeep – Wrangler	18-07	R	Chevrolet – Tahoe 4WD	06-00	F
<b>Rancho® RS5000™ X Shock Absorber</b>			Jeep – Wrangler (JK Series)	18-07	R	GMC – Yukon 2WD	06-00	F
Nissan – Pickup Titan 2WD	15-04	R	<b>RS55367</b>		(No Parts Pack)	GMC – Yukon 4WD	06-00	F
Nissan – Pickup Titan 4WD	15-04	R	<b>Rancho® RS5000™ X Shock Absorber</b>			GMC – Yukon XL (1/2 Ton) 2WD	06-00	F
Nissan – Titan 2WD	14-04	R	Dodge – Pickup (1/2 Ton) 2WD (Ram	19-09	R	GMC – Yukon XL (1/2 Ton) 4WD	06-00	F
Nissan – Titan 4WD	14-04	R	1500 & D Models)					
<b>RS55308</b>		(No Parts Pack)	Dodge – Pickup (1/2 Ton) 4WD (Ram	19-09	R	<b>RS55372</b>		(P1135)
<b>Rancho® RS5000™ X Shock Absorber</b>			1500 & W Models)			<b>Rancho® RS5000™ X Shock Absorber</b>		
Hummer – H3	10-06	R	<b>RS55368</b>		(P1167)	Ford – Expedition 4WD	02-97	F
<b>RS55316</b>		(No Parts Pack)	<b>Rancho® RS5000™ X Shock Absorber</b>			Ford – Pickup (1/2 Ton) 4WD	04-97	F
<b>Rancho® RS5000™ X Shock Absorber</b>			Dodge – Pickup (1/2 Ton) 2WD (Ram	19-09	F	(F Series)		
Ford – Pickup (1/2 Ton) 4WD	20-15	R	1500 & D Models)			Ford – Pickup (3/4 Ton) 4WD	99-97	F
(F Series)			<b>RS55369</b>		(No Parts Pack)	(F Series)		
<b>RS55317</b>		(P1356)	<b>Rancho® RS5000™ X Shock Absorber</b>			<b>RS55374</b>		(P1135, P941)
<b>Rancho® RS5000™ X Shock Absorber</b>			Dodge – Pickup (1/2 Ton) 4WD (Ram	18-09	R	<b>Rancho® RS5000™ X Shock Absorber</b>		
Dodge – Pickup (1 Ton) 4WD (Ram	13-03	F	1500 & W Models)			Ford – Explorer 2WD	01-95	F
3500 & W Models)			Dodge/Ram – Pickup – Ram 1500	19-09	R	Ford – Explorer 4WD	01-95	F
Dodge – Pickup (1/2 Ton) 4WD (Ram	08-06	F	1/2 Ton 4WD			Ford – Explorer Sport Trac 2WD	06-01	F
1500 & W Models)			<b>RS55370</b>		(P1167)	Ford – Explorer Sport Trac 4WD	06-01	F
Dodge – Pickup (3/4 Ton) 4WD (Ram	13-03	F	<b>Rancho® RS5000™ X Shock Absorber</b>			Ford – Pickup Ranger (Light Duty)	11-98	F
2500 & W Models)			"Chevrolet – Pickup (1 Ton) 2WD	10-01	F	2WD		
Dodge/Ram – Pickup – Ram 2500	13-03	F	(Silverado, C & R Models)"			Ford – Pickup Ranger (Light Duty)	11-98	F
3/4 Ton 4WD			"Chevrolet – Pickup (1 Ton) 4WD	10-01	F	4WD		
Dodge/Ram – Pickup – Ram 3500	13-03	F	(Silverado, K & V Models)"			Mazda – Pickup B Series 2WD	09-01	F
1 Ton 4WD			"Chevrolet – Pickup (1/2 Ton) 2WD	07-05	F	Mazda – Pickup B Series 4WD	10-98	F
<b>RS55324</b>		(P1167)	(Silverado, C & R Models)"	03-01	F	<b>RS55375</b>		(P1135)
<b>Rancho® RS5000™ X Shock Absorber</b>						<b>Rancho® RS5000™ X Shock Absorber</b>		
Toyota – Pickup Tundra 2WD	20-07	R				Chevrolet – Pickup Colorado 2WD	12-04	F
						Chevrolet – Pickup Colorado 4WD	12-04	F
						GMC – Pickup Canyon 2WD	12-04	F
						GMC – Pickup Canyon 4WD	12-04	F



# Numerical Listing



Vehicle	Year Pos.	Vehicle	Year Pos.	Vehicle	Year Pos.
<b>RS55376</b> Rancho® RS5000™X Shock Absorber Hummer – H3	(P1167) 10-06 F	<b>RS55379 (Cont.)</b> Rancho® RS5000™X Shock Absorber GMC – Pickup - Sierra 2500HD 3/4 Ton 2WD	(No Parts Pack) 20-11 R	<b>RS55382 (Cont.)</b> Rancho® RS5000™X Shock Absorber "GMC – Pickup (1 Ton) 2WD (Sierra, C & R Models)"	(P1299) 18-11 F
<b>RS55377</b> Rancho® RS5000™X Shock Absorber "Chevrolet – Pickup (1 Ton) 2WD (Silverado, C & R Models)"	(P1299) 20-11 F	GMC – Pickup - Sierra 2500HD 3/4 Ton 4WD	20-11 R	"GMC – Pickup (1 Ton) 4WD (Sierra, K & V Models)"	18-11 F
"Chevrolet – Pickup (1 Ton) 4WD (Silverado, K & V Models)"	20-11 F	GMC – Pickup - Sierra 3500HD 1 Ton 2WD	20-11 R	"GMC – Pickup (3/4 Ton) 2WD (Sierra, C & R Models)"	18-11 F
"Chevrolet – Pickup (3/4 Ton) 2WD (Silverado, C & R Models)"	20-11 F	GMC – Pickup - Sierra 3500HD 1 Ton 4WD	20-11 R	"GMC – Pickup (3/4 Ton) 4WD (Sierra, K & V Models)"	18-11 F
"Chevrolet – Pickup (3/4 Ton) 4WD (Silverado, K & V Models)"	20-11 F	<b>RS55380</b> Rancho® RS5000™X Shock Absorber "Chevrolet – Pickup (1 Ton) 2WD (Silverado, C & R Models)"	(P1299) 18-11 F	<b>RS55383</b> Rancho® RS5000™X Shock Absorber "Chevrolet – Pickup (1 Ton) 2WD (Silverado, C & R Models)"	(No Parts Pack) 18-11 R
"GMC – Pickup (1 Ton) 2WD (Sierra, C & R Models)"	20-11 F	"Chevrolet – Pickup (1 Ton) 4WD (Silverado, K & V Models)"	18-11 F	"Chevrolet – Pickup (1 Ton) 4WD (Silverado, K & V Models)"	18-11 R
"GMC – Pickup (1 Ton) 4WD (Sierra, K & V Models)"	20-11 F	"Chevrolet – Pickup (3/4 Ton) 2WD (Silverado, C & R Models)"	18-11 F	"Chevrolet – Pickup (3/4 Ton) 2WD (Silverado, C & R Models)"	18-11 R
"GMC – Pickup (3/4 Ton) 2WD (Sierra, C & R Models)"	20-11 F	"Chevrolet – Pickup (3/4 Ton) 4WD (Silverado, K & V Models)"	18-11 F	"Chevrolet – Pickup (3/4 Ton) 4WD (Silverado, K & V Models)"	18-11 R
"GMC – Pickup (3/4 Ton) 4WD (Sierra, K & V Models)"	20-11 F	"GMC – Pickup (1 Ton) 2WD (Sierra, C & R Models)"	18-11 F	"GMC – Pickup (1 Ton) 2WD (Sierra, C & R Models)"	18-11 R
<b>RS55378</b> Rancho® RS5000™X Shock Absorber "Chevrolet – Pickup (1 Ton) 2WD (Silverado, C & R Models)"	(P1299) 20-11 F	"GMC – Pickup (1 Ton) 4WD (Sierra, K & V Models)"	18-11 F	"GMC – Pickup (1 Ton) 4WD (Sierra, K & V Models)"	18-11 R
"Chevrolet – Pickup (1 Ton) 4WD (Silverado, K & V Models)"	20-11 F	"GMC – Pickup (3/4 Ton) 2WD (Sierra, C & R Models)"	18-11 F	"GMC – Pickup (3/4 Ton) 2WD (Sierra, C & R Models)"	18-11 R
"Chevrolet – Pickup (3/4 Ton) 2WD (Silverado, C & R Models)"	20-11 F	"GMC – Pickup (3/4 Ton) 4WD (Sierra, K & V Models)"	18-11 F	"GMC – Pickup (3/4 Ton) 4WD (Sierra, K & V Models)"	18-11 R
"Chevrolet – Pickup (3/4 Ton) 4WD (Silverado, K & V Models)"	20-11 F	<b>RS55381</b> Rancho® RS5000™X Shock Absorber "Chevrolet – Pickup (1 Ton) 2WD (Silverado, C & R Models)"	(No Parts Pack) 18-11 R	<b>RS55384</b> Rancho® RS5000™X Shock Absorber Ford – Pickup (1/2 Ton) 4WD (F Series)	14-09 R
"GMC – Pickup (1 Ton) 2WD (Sierra, C & R Models)"	20-11 F	"Chevrolet – Pickup (1 Ton) 4WD (Silverado, K & V Models)"	18-11 R	<b>RS55385</b> Rancho® RS5000™X Shock Absorber Ford – Excursion 4WD	(No Parts Pack) 05-00 R
"GMC – Pickup (1 Ton) 4WD (Sierra, K & V Models)"	20-11 F	"Chevrolet – Pickup (3/4 Ton) 2WD (Silverado, C & R Models)"	18-11 R	<b>RS55386</b> Rancho® RS5000™X Shock Absorber Buick – Rainier	(No Parts Pack) 07-04 R
"GMC – Pickup (3/4 Ton) 2WD (Sierra, C & R Models)"	20-11 F	"Chevrolet – Pickup (3/4 Ton) 4WD (Silverado, K & V Models)"	18-11 R	GMC – Envoy 2WD	09-02 R
"GMC – Pickup (3/4 Ton) 4WD (Sierra, K & V Models)"	20-11 F	GMC – Pickup (1 Ton) 2WD (Sierra, C & R Models)"	18-11 R	GMC – Envoy 4WD	09-02 R
<b>RS55379</b> Rancho® RS5000™X Shock Absorber "Chevrolet – Pickup (1 Ton) 2WD (Silverado, C & R Models)"	(No Parts Pack) 20-11 R	"GMC – Pickup (1 Ton) 4WD (Sierra, K & V Models)"	18-11 R	GMC – Envoy XL	06-02 R
"Chevrolet – Pickup (1 Ton) 4WD (Silverado, K & V Models)"	20-11 R	"GMC – Pickup (3/4 Ton) 2WD (Sierra, C & R Models)"	18-11 R	GMC – Envoy XUV	05-04 R
"Chevrolet – Pickup (3/4 Ton) 2WD (Silverado, C & R Models)"	20-11 R	"GMC – Pickup (3/4 Ton) 4WD (Sierra, K & V Models)"	18-11 R	Isuzu – Ascender	08-03 R
"Chevrolet – Pickup (3/4 Ton) 4WD (Silverado, K & V Models)"	20-11 R	Chevrolet – Pickup - Silverado 2500HD 3/4 Ton 2WD	19-11 R	Oldsmobile – Bravada 2WD	04-02 R
"GMC – Pickup (1 Ton) 2WD (Sierra, C & R Models)"	20-11 R	Chevrolet – Pickup - Silverado 2500HD 3/4 Ton 4WD	19-11 R	Oldsmobile – Bravada 4WD	04-02 R
"GMC – Pickup (1 Ton) 4WD (Sierra, K & V Models)"	20-11 R	GMC – Pickup - Sierra 2500HD 3/4 Ton 2WD	18-11 R	<b>RS55387</b> Rancho® RS5000™X Shock Absorber Chevrolet – SSR	(No Parts Pack) 06-03 R
"GMC – Pickup (3/4 Ton) 2WD (Sierra, C & R Models)"	20-11 R	GMC – Pickup - Sierra 2500HD 3/4 Ton 4WD	18-11 R	Chevrolet – Trailblazer	09-02 R
"GMC – Pickup (3/4 Ton) 4WD (Sierra, K & V Models)"	20-11 R	<b>RS55382</b> Rancho® RS5000™X Shock Absorber "Chevrolet – Pickup (1 Ton) 2WD (Silverado, C & R Models)"	(P1299) 18-11 F	GMC – Envoy 2WD	09-02 R
Chevrolet – Pickup - Silverado 2500HD 3/4 Ton 2WD	20-11 R	"Chevrolet – Pickup (1 Ton) 4WD (Silverado, K & V Models)"	18-11 F	GMC – Envoy 4WD	09-02 R
Chevrolet – Pickup - Silverado 2500HD 3/4 Ton 4WD	2020 R	"Chevrolet – Pickup (3/4 Ton) 2WD (Silverado, C & R Models)"	18-11 F	GMC – Envoy XL	06-02 R
Chevrolet – Pickup - Silverado 3500HD 1 Ton 2WD	20-11 R	"Chevrolet – Pickup (3/4 Ton) 4WD (Silverado, K & V Models)"	18-11 F	GMC – Envoy XUV	05-04 R
Chevrolet – Pickup - Silverado 3500HD 1 Ton 4WD	20-11 R	<b>RS55383</b> Rancho® RS5000™X Shock Absorber Dodge – Durango 4WD	(No Parts Pack) 09-04 F	Isuzu – Ascender	08-03 R
				Oldsmobile – Bravada 2WD	04-02 R
				Oldsmobile – Bravada 4WD	04-02 R
				<b>RS55388</b> Rancho® RS5000™X Shock Absorber Dodge – Durango 2WD	(No Parts Pack) 09-04 R
				Dodge – Durango 4WD	09-04 R



# Numerical Listing

Vehicle	Year	Pos.	Vehicle	Year	Pos.	Vehicle	Year	Pos.
<b>RS55391</b> Rancho® RS5000™ X Shock Absorber Nissan – Pathfinder 4WD	(No Parts Pack) 04-98	R	<b>RS55753</b> (Cont.) Rancho® RS5000™ X Strut Mercury – Mountaineer	05-04	F	<b>RS55775</b> Rancho® RS5000™ X Strut Toyota – Pickup Tacoma 2WD	(P762) 15-05	FR
<b>RS55392</b> Rancho® RS5000™ X Shock Absorber Nissan – Xterra 2WD Nissan – Xterra 4WD	(P1135) 04-00 04-00	F F	<b>RS55754</b> Rancho® RS5000™ X Strut Ford – Explorer 2WD Ford – Explorer 4WD Ford – Explorer Sport Trac 2WD Ford – Explorer Sport Trac 4WD Mercury – Mountaineer	10-06 10-06 10-07 10-07 05-04	R R R R R	<b>RS55776</b> Rancho® RS5000™ X Strut Toyota – Pickup Tacoma 2WD	(P762) 15-05	FL
<b>RS55393</b> Rancho® RS5000™ X Shock Absorber Nissan – Xterra 2WD Nissan – Xterra 4WD	(No Parts Pack) 04-00 04-00	R R	<b>RS55757</b> (No Parts Pack) Rancho® RS5000™ X Strut Dodge – Pickup Dakota 2WD Dodge – Pickup Dakota 4WD Mitsubishi – Raider Pickup	09-05 09-05 09-06	F F F	<b>RS55784</b> Rancho® RS5000™ X Strut "Chevrolet – Pickup (1/2 Ton) 2WD (Silverado, C & R Models)" "Chevrolet – Pickup (1/2 Ton) 4WD (Silverado, K & V Models)" "GMC – Pickup (1/2 Ton) 2WD (Sierra, C & R Models)" "GMC – Pickup (1/2 Ton) 4WD (Sierra, K & V Models)" Chevrolet – Avalanche 2WD Chevrolet – Avalanche 4WD Chevrolet – Suburban (1/2 Ton) 2WD Chevrolet – Suburban (1/2 Ton) 4WD Chevrolet – Tahoe 2WD Chevrolet – Tahoe 4WD GMC – Yukon 2WD GMC – Yukon 4WD GMC – Yukon XL (1/2 Ton) 2WD GMC – Yukon XL (1/2 Ton) 4WD	(P1763,P1415) 13-07 13-07 13-07 13-07 13-07 13-07 14-07 14-07 14-07 14-07 14-07 14-07 14-07 14-07 14-07 14-07 14-07 14-07 14-07 14-07	F F
<b>RS55396</b> Rancho® RS5000™ X Shock Absorber Nissan – Armada	(No Parts Pack) 15-04	R	<b>RS55758</b> (P1613) Rancho® RS5000™ X Strut Toyota – Pickup Tundra 2WD Toyota – Pickup Tundra 4WD	09-05 09-05 09-06	F F F	<b>RS55785</b> (P1763,P1415) Rancho® RS5000™ X Strut Chevrolet – Avalanche 2WD Chevrolet – Avalanche 4WD Chevrolet – Suburban - 1500 1/2 Ton 2WD Chevrolet – Suburban - 1500 1/2 Ton 4WD Chevrolet – Tahoe 2WD Chevrolet – Tahoe 4WD GMC – Yukon 2WD GMC – Yukon 4WD GMC – Yukon XL 2WD GMC – Yukon XL 4WD	13-07 13-07 14-07 14-07 14-07 14-07 14-07 14-07 14-07 14-07 14-07 14-07	F F F F F F F F F F F F
<b>RS55397</b> Rancho® RS5000™ X Shock Absorber Toyota – 4Runner Toyota – FJ Cruiser	(P1167) 19-03 14-07	R R	<b>RS55762</b> (P1612) Rancho® RS5000™ X Strut Toyota – 4Runner Toyota – Pickup Tacoma 2WD Toyota – Pickup Tacoma 4WD	00-96 04-98 04-95	F F F	<b>RS55786</b> (P1763,P1415) Rancho® RS5000™ X Strut "Chevrolet – Pickup (1/2 Ton) 2WD (Silverado, C & R Models)" "Chevrolet – Pickup (1/2 Ton) 4WD (Silverado, K & V Models)" "GMC – Pickup (1/2 Ton) 2WD (Sierra, C & R Models)" "GMC – Pickup (1/2 Ton) 4WD (Sierra, K & V Models)" Chevrolet – Avalanche 2WD Chevrolet – Avalanche 4WD Chevrolet – Pickup - Silverado 1500 1/2 Ton 2WD Chevrolet – Pickup - Silverado 1500 1/2 Ton 4WD Chevrolet – Suburban - 1500 1/2 Ton 2WD Chevrolet – Suburban - 1500 1/2 Ton 4WD Chevrolet – Suburban (1/2 Ton) 2WD Chevrolet – Suburban (1/2 Ton) 4WD Chevrolet – Tahoe 2WD Chevrolet – Tahoe 4WD	13-07 13-07 14-07	F F
<b>RS55399</b> Rancho® RS5000™ X Shock Absorber Jeep – Grand Cherokee	(P762) 18-11	R	<b>RS55763</b> (P1612) Rancho® RS5000™ X Strut Toyota – 4Runner Toyota – Pickup Tacoma 4WD	02-96 04-95	F F	<b>RS55764</b> Rancho® RS5000™ X Strut Dodge – Nitro Jeep – Liberty	11-07 12-02	F F
<b>RS55605</b> Rancho® RS5000™ X Shock Absorber Chevrolet – Pickup LUV (Light Duty) 2WD Chevrolet – Pickup LUV (Light Duty) 4WD Isuzu – Pickup Series 2WD Isuzu – Pickup Series 4WD Isuzu – Trooper & Trooper II 4WD Nissan – Datsun Nissan – Frontier 2WD Nissan – Pickup Series 2WD Nissan – Pickup Series 4WD	(P1134) 83-72 83-79 88-81 88-81 88-84 97-82 04-98 97-69 97-80	F F F F F F F F F F	<b>RS55767</b> (P1764) Rancho® RS5000™ X Strut Ford – Pickup (1/2 Ton) 4WD (F Series) Lincoln – Mark LT (1/2 Ton) 4WD (Pickup)	08-04 08-06	F F	<b>RS55769</b> (P1771) Rancho® RS5000™ X Strut Ford – Pickup (1/2 Ton) 4WD (F Series) Lincoln – Mark LT (1/2 Ton) 4WD (Pickup)	08-04 08-06	F F
<b>RS55609</b> Rancho® RS5000™ X Shock Absorber Dodge – Durango 2WD Dodge – Pickup Dakota 2WD Mitsubishi – Triton / L200 Toyota – Hi-Lux Pickup Toyota – Pickup (Compact) Series 2WD Toyota – Pickup T100 Series (Full Size) 2WD Toyota – Pickup Tacoma 2WD Volkswagen Commercial – Taro	(P1134) 03-99 04-97 05-96 05-88 95-84 98-93 04-95 08-89	F F F F F F F F F	<b>RS55770</b> (P1612) Rancho® RS5000™ X Strut Chevrolet – Pickup Colorado 2WD GMC – Pickup Canyon 2WD	12-04 12-04	F F	<b>RS55773</b> Rancho® RS5000™ X Strut Infiniti – QX56 Nissan – Armada Nissan – Pickup Titan 2WD Nissan – Pickup Titan 4WD Nissan – Titan 2WD Nissan – Titan 4WD	08-04 13-04 15-04 15-04 14-04 14-04	F F F F F F
<b>RS55610</b> Rancho® RS5000™ X Shock Absorber Chevrolet – Colorado 2WD Chevrolet – Colorado 4WD Chevrolet – Pickup Colorado 2WD Chevrolet – Pickup Colorado 4WD GMC – Canyon 2WD GMC – Canyon 4WD GMC – Pickup Canyon 2WD GMC – Pickup Canyon 4WD	(P1134) 12-04 12-04 12-04 12-04 12-04 12-04 12-04 12-04	F F F F F F F F	<b>RS55774</b> (P1764) Rancho® RS5000™ X Strut Ford – Pickup (1/2 Ton) 2WD (F Series)	08-04	F			

# Numerical Listing



Vehicle	Year	Pos.	Vehicle	Year	Pos.	Vehicle	Year	Pos.
<b>RS55786</b> (Cont.)	(P1763,P1415)		<b>RS55817</b> (Cont.)	(No Parts Pack)		<b>RS55832</b> (Cont.)	(P1788,P1415)	
<b>Rancho® RS5000™ X Strut</b>			<b>Rancho® RS5000™ X Strut</b>			<b>Rancho® RS5000™ X Strut</b>		
GMC – 7	14-07	F	Chevrolet – Trailblazer	09-02	F	"GMC – Pickup (1/2 Ton) 4WD	18-14	F
GMC – Pickup - Sierra 1500 1/2 Ton 2WD	13-07	F	GMC – Envoy 2WD	09-02	F	(Sierra, K & V Models)"		
GMC – Pickup - Sierra 1500 1/2 Ton 4WD	13-99	F	GMC – Envoy 4WD	09-02	F	Chevrolet – Pickup - Silverado 1500 1/2 Ton 2WD	18-14	F
GMC – Yukon 2WD	14-07	F	GMC – Envoy XL	06-02	F	Chevrolet – Pickup - Silverado 1500 1/2 Ton 4WD	18-14	F
GMC – Yukon 4WD	14-07	F	GMC – Envoy XUV	05-04	F	GMC – Pickup - Sierra 1500 1/2 Ton 2WD	18-14	F
GMC – Yukon XL (1/2 Ton) 2WD	14-07	F	Isuzu – Ascender	08-03	F	GMC – Pickup - Sierra 1500 1/2 Ton 4WD	18-14	F
GMC – Yukon XL (1/2 Ton) 4WD	14-07	F	Oldsmobile – Bravada 4WD	04-02	F	GMC – Pickup - Sierra 1500 1/2 Ton 4WD	18-14	F
GMC – Yukon XL 1500 4WD	14-07	F	<b>RS55826</b> (No Parts Pack)			<b>RS55833</b> (P1770)		
<b>RS55788</b> (P1768)			<b>Rancho® RS5000™ X Strut</b>			<b>Rancho® RS5000™ X Strut</b>		
<b>Rancho® RS5000™ X Strut</b>			<b>Rancho® RS5000™ X Strut</b>			<b>Rancho® RS5000™ X Strut</b>		
Dodge – Pickup (1/2 Ton) 4WD (Ram 1500 & W Models)	08-06	F	Jeep – Commander	10-06	F	"Ford – Pickup - F100, F150 Series 1/2 Ton 4WD"	13-10	F
<b>RS55789</b> (P1768)			Jeep – Grand Cherokee	10-05	F	Ford – Pickup (1/2 Ton) 4WD (F Series)	13-10	F
<b>Rancho® RS5000™ X Strut</b>			<b>RS55827</b> (P1614)			<b>RS55834</b> (P1726)		
Dodge – Pickup (1/2 Ton) 4WD (Ram 1500 & W Models)	08-06	F	<b>Rancho® RS5000™ X Strut</b>			<b>Rancho® RS5000™ X Strut</b>		
Dodge/Ram – Pickup - Ram 1500 1/2 Ton 4WD	08-06	F	<b>Rancho® RS5000™ X Strut</b>			<b>Rancho® RS5000™ X Strut</b>		
<b>RS55803</b> (P1770)			Dodge – Pickup Dakota 2WD	11-10	F	Ford – Pickup (1/2 Ton) 2WD (F Series)	2014	F
<b>Rancho® RS5000™ X Strut</b>			Dodge – Pickup Dakota 4WD	11-10	F	<b>RS55836</b> (P1726)		
Ford – Pickup (1/2 Ton) 2WD (F Series)	13-09	F	<b>RS55829</b> (P1632, P1650)			<b>Rancho® RS5000™ X Strut</b>		
<b>RS55804</b> (P1770)			<b>Rancho® RS5000™ X Strut</b>			<b>Rancho® RS5000™ X Strut</b>		
<b>Rancho® RS5000™ X Strut</b>			Dodge – Pickup Dakota 2WD	11-10	F	<b>Rancho® RS5000™ X Strut</b>		
Ford – Pickup (1/2 Ton) 4WD (F Series)	13-09	F	Dodge – Pickup Dakota 4WD	11-10	F	<b>Rancho® RS5000™ X Strut</b>		
<b>RS55806</b> (P1770)			<b>RS55830</b> (P1788,P1415)			<b>Rancho® RS5000™ X Strut</b>		
<b>Rancho® RS5000™ X Strut</b>			<b>Rancho® RS5000™ X Strut</b>			<b>Rancho® RS5000™ X Strut</b>		
"Ford – Pickup - F100, F150 Series 1/2 Ton 4WD"	13-09	F	"Chevrolet – Pickup (1/2 Ton) 2WD (Silverado, C & R Models)"	18-14	F	Ford – Pickup (1/2 Ton) 4WD (F Series)	20-14	F
Ford – Pickup (1/2 Ton) 4WD (F Series)	13-09	F	"Chevrolet – Pickup (1/2 Ton) 4WD (Silverado, K & V Models)"	18-14	F	<b>RS55838</b> (P1726,P1764)		
<b>RS55808</b> (P1768)			"GMC – Pickup (1/2 Ton) 2WD (Sierra, C & R Models)"	18-14	F	<b>Rancho® RS5000™ X Strut</b>		
<b>Rancho® RS5000™ X Strut</b>			"GMC – Pickup (1/2 Ton) 4WD (Sierra, K & V Models)"	18-14	F	<b>Rancho® RS5000™ X Strut</b>		
Dodge – Pickup (1/2 Ton) 4WD (Ram 1500 & W Models)	19-09	F	Chevrolet – Suburban (1/2 Ton) 2WD	18-15	F	"Ford – Pickup - F100, F150 Series 1/2 Ton 4WD"	19-14	F
<b>RS55810</b> (P1768)			Chevrolet – Suburban (1/2 Ton) 4WD	18-15	F	Ford – Pickup (1/2 Ton) 2WD (F Series)	18-15	F
<b>Rancho® RS5000™ X Strut</b>			Chevrolet – Tahoe 2WD	18-15	F	Ford – Pickup (1/2 Ton) 4WD (F Series)	19-14	F
Dodge – Pickup (1/2 Ton) 4WD (Ram 1500 & W Models)	19-09	F	Chevrolet – Tahoe 4WD	18-15	F	<b>RS55839</b> (P1726, P1764)		
<b>RS55813</b> (P762)			GMC – Yukon 2WD	18-15	F	<b>Rancho® RS5000™ X Strut</b>		
<b>Rancho® RS5000™ X Strut</b>			GMC – Yukon 4WD	18-15	F	<b>Rancho® RS5000™ X Strut</b>		
Nissan – Pathfinder 4WD	01-98	FR	GMC – Yukon XL (1/2 Ton) 2WD	18-15	F	"Ford – Pickup - F100, F150 Series 1/2 Ton 4WD"	19-17	F
<b>RS55814</b> (P762)			GMC – Yukon XL (1/2 Ton) 4WD	18-15	F	Ford – Pickup (1/2 Ton) 2WD (F Series)	18-15	F
<b>Rancho® RS5000™ X Strut</b>			<b>RS55831</b> (P1788,P1415)			Ford – Pickup (1/2 Ton) 4WD (F Series)	19-15	F
Nissan – Pathfinder 4WD	01-98	FL	<b>Rancho® RS5000™ X Strut</b>			<b>RS55840</b> (P1431)		
<b>RS55815</b> (P762)			<b>Rancho® RS5000™ X Strut</b>			<b>Rancho® RS5000™ X Strut</b>		
<b>Rancho® RS5000™ X Strut</b>			Chevrolet – Pickup - Silverado 1500 1/2 Ton 4WD	19-14	F	<b>Rancho® RS5000™ X Strut</b>		
Nissan – Pathfinder 4WD	04-02	FR	Chevrolet – Suburban - 1500 1/2 Ton 2WD	18-15	F	Chevrolet – Pickup Colorado 2WD	20-15	F
<b>RS55816</b> (P762)			Chevrolet – Suburban - 1500 1/2 Ton 4WD	19-15	F	Chevrolet – Pickup Colorado 4WD	20-15	F
<b>Rancho® RS5000™ X Strut</b>			Chevrolet – Tahoe 2WD	19-15	F	GMC – Pickup Canyon 2WD	20-15	F
Nissan – Pathfinder 4WD	04-02	FL	Chevrolet – Tahoe 4WD	19-15	F	GMC – Pickup Canyon 4WD	20-15	F
<b>RS55817</b> (No Parts Pack)			GMC – Yukon 2WD	19-15	F	<b>RS55842</b> (P839)		
<b>Rancho® RS5000™ X Strut</b>			GMC – Yukon 4WD	19-15	F	<b>Rancho® RS5000™ X Strut</b>		
Buick – Rainier	07-04	F	GMC – Yukon XL 2WD	19-15	F	Dodge – Durango 2WD	15-11	F
Chevrolet – SSR	06-03	F	GMC – Yukon XL 4WD	19-15	F	Dodge – Durango 4WD	15-11	F
			<b>RS55832</b> (P1788,P1415)			Jeep – Grand Cherokee	15-11	F
			<b>Rancho® RS5000™ X Strut</b>			<b>RS60012</b>		
			<b>Rancho® RS5000™ X Strut</b>			<b>Rancho® Add-A-Leaf Adjustable Leaf Kit</b>		
			"Chevrolet – Pickup (1/2 Ton) 2WD (Silverado, C & R Models)"	18-14	F	"Chevrolet – Pickup (1/2 Ton) 2WD (Silverado, C & R Models)"	87-73	R
			"Chevrolet – Pickup (1/2 Ton) 4WD (Silverado, K & V Models)"	18-14	F	"Chevrolet – Pickup (1/2 Ton) 4WD (Silverado, K & V Models)"	87-63	R
			"GMC – Pickup (1/2 Ton) 2WD (Sierra, C & R Models)"	18-14	F	"Chevrolet – Pickup (3/4 Ton) 2WD (Silverado, C & R Models)"	89-63	R
						"Chevrolet – Pickup (3/4 Ton) 4WD (Silverado, K & V Models)"	87-63	R





# Numerical Listing

Vehicle	Year	Pos.	Vehicle	Year	Pos.	Vehicle	Year	Pos.
<b>RS60012 (Cont.)</b>			<b>RS60612 (Cont.)</b>			<b>RS60612 (Cont.)</b>		
<b>Rancho® Add-A-Leaf Adjustable Leaf Kit</b>			<b>Rancho® Add-A-Leaf Adjustable Leaf Kit</b>			<b>Rancho® Add-A-Leaf Adjustable Leaf Kit</b>		
"GMC – Pickup (1/2 Ton) 2WD (Sierra, C & R Models)"	87-73	R	"GMC – Pickup (1/2 Ton) 2WD (Sierra, C & R Models)"	87-73	R	Jeep – Pickup Pioneer (J Series) 4WD	86-74	R
"GMC – Pickup (1/2 Ton) 4WD (Sierra, K & V Models)"	87-63	R	"GMC – Pickup (1/2 Ton) 4WD (Sierra, K & V Models)"	87-73	R	Jeep – Scrambler 4WD	86-76	R
"GMC – Pickup (3/4 Ton) 2WD (Sierra, C & R Models)"	89-63	R	"GMC – Pickup (3/4 Ton) 2WD (Sierra, C & R Models)"	89-73	R	Jeep – Wagoneer 4WD	90-63	R
"GMC – Pickup (3/4 Ton) 4WD (Sierra, K & V Models)"	87-63	R	"GMC – Pickup (3/4 Ton) 4WD (Sierra, K & V Models)"	87-73	R	Land Rover – Defender 90	81-59	B
Chevrolet – Blazer 2WD Full Size (C Models)	83-69	R	Chevrolet – Blazer 2WD Full Size (C Models)	83-69	R	Land Rover – Range Rover	81-59	B
Chevrolet – Blazer 4WD Full Size (K & V Models)	91-69	R	Chevrolet – Blazer 4WD Full Size (K & V Models)	91-69	R	Mazda – Pickup B Series 2WD	84-72	R
Chevrolet – Suburban 2WD	91-63	R	Chevrolet – Pickup LUV (Light Duty) 2WD	82-72	R	Mitsubishi – Pickup Series 2WD	84-82	R
Chevrolet – Suburban 4WD	91-63	R	Chevrolet – Pickup LUV (Light Duty) 4WD	82-72	R	Mitsubishi – Pickup Series 4WD	84-82	R
Dodge – Pickup (1 Ton) 2WD (Ram 3500 & D Models)	93-61	R	Chevrolet – Suburban 2WD	91-73	R	Nissan – Pickup Series 2WD	82-68	R
Dodge – Pickup (1 Ton) 4WD (Ram 3500 & W Models)	93-61	R	Chevrolet – Suburban 4WD	91-73	R	Nissan – Pickup Series 4WD	86-68	R
Dodge – Pickup (1/2 Ton) 2WD (Ram 1500 & D Models)	93-61	R	Chevrolet – Van (1/2 Ton) Express & G Models - Inc. Sportvan	90-71	R	Plymouth – Arrow (Light Duty) Pickup 2WD	82-79	R
Dodge – Pickup (1/2 Ton) 4WD (Ram 1500 & W Models)	93-61	R	Dodge – Pickup (1 Ton) 2WD (Ram 3500 & D Models)	93-61	R	Plymouth – PB Models (1/2 Ton) Van	83-71	R
Dodge – Pickup (3/4 Ton) 2WD (Ram 2500 & D Models)	93-61	R	Dodge – Pickup (1 Ton) 4WD (Ram 3500 & W Models)	93-61	R	Plymouth – Trailduster 2WD	78-61	R
Dodge – Pickup (3/4 Ton) 4WD (Ram 2500 & W Models)	93-61	R	Dodge – Pickup (1/2 Ton) 2WD (Ram 1500 & D Models)	93-61	R	Plymouth – Trailduster 4WD	78-61	R
Dodge – Ramcharger 2WD	95-61	R	Dodge – Pickup (1/2 Ton) 4WD (Ram 1500 & W Models)	93-61	R	Toyota – Landcruiser	84-55	B
Dodge – Ramcharger 4WD	95-61	R	Dodge – Pickup (3/4 Ton) 2WD (Ram 2500 & D Models)	93-61	R	Toyota – Pickup (Compact) Series 2WD	83-63	R
Ford – Pickup (1/2 Ton) 2WD (F Series)	79-62	R	Dodge – Pickup (3/4 Ton) 4WD (Ram 2500 & W Models)	93-61	R	<b>RS60613</b>		
GMC – Jimmy 2WD Full Size (C Models)	83-69	R	Dodge – Pickup (3/4 Ton) 4WD (Ram 2500 & W Models)	93-61	R	<b>Rancho® Add-A-Leaf Adjustable Leaf Kit</b>		
GMC – Jimmy 4WD Full Size (K & V Models)	91-69	R	Dodge – Pickup Ram 50 (D-50 Light Duty) 2WD	85-79	R	Jeep – Wrangler (YJ Series) 95-87 F		
GMC – Suburban 2WD (Light Trucks)	91-63	R	Dodge – Pickup Ram 50 (D-50 Light Duty) 4WD	1984	R	<b>RS60645</b>		
GMC – Suburban 4WD	91-63	R	Dodge – Ramcharger 2WD	95-61	R	<b>Rancho® Add-A-Leaf Adjustable Leaf Kit</b>		
International – Pickup (Full Size) 2WD	75-60	R	Dodge – Ramcharger 4WD	95-61	R	"Chevrolet – Pickup (1/2 Ton) 4WD (Silverado, K & V Models)" 07-99 R		
International – Pickup (Full Size) 4WD	75-60	R	Dodge – Van (1/2 Ton) Ram & B Models - Inc. Wagon	90-71	R	"GMC – Pickup (1/2 Ton) 4WD (Sierra, K & V Models)" 07-99 R		
International – Travelall 2WD	75-60	R	Ford – Bronco (Full Size Models) 4WD	77-66	R	<b>RS60913</b>		
International – Travelall 4WD	75-60	R	Ford – Pickup (1 Ton) 4WD (F Series) 2WD	84-72	R	<b>Rancho® Add-A-Leaf Adjustable Leaf Kit</b>		
Jeep – Pickup Gladiator (J Series) 4WD	73-65	R	Ford – Pickup Ranger (Light Duty) 4WD	92-83	R	Jeep – Comanche 2WD 91-86		
Jeep – Pickup Pioneer (J Series) 4WD	86-74	R	Ford – Pickup Ranger (Light Duty) 4WD	92-83	R	Jeep – Comanche 4WD 91-86		
Jeep – Wagoneer 4WD	90-63	R	Ford – Van (1/2 Ton) E Series - Inc. Club Wagon	91-65	R	<b>RS62100</b>		
Plymouth – Trailduster 2WD	78-61	R	GMC – Jimmy 2WD Full Size (C Models)	83-69	R	<b>Rancho® Steering Knuckle Kit</b>		
Plymouth – Trailduster 4WD	78-61	R	GMC – Jimmy 4WD Full Size (K & V Models)	91-69	R	Jeep – Wrangler 18-07		
<b>RS60501</b>			<b>RS60612</b>			Jeep – Wrangler 16-07		
<b>Rancho® Add-A-Leaf Adjustable Leaf Kit</b>			<b>Rancho® Add-A-Leaf Adjustable Leaf Kit</b>			<b>RS62101</b>		
Ford – Pickup (1/2 Ton) 4WD (F Series)	14-09	R	"Chevrolet – Pickup (1/2 Ton) 2WD (Silverado, C & R Models)"	87-73	R	<b>Rancho® Track Bar Bracket Kit</b>		
<b>RS60612</b>			"Chevrolet – Pickup (1/2 Ton) 4WD (Silverado, K & V Models)"			Jeep – Wrangler 18-07		
<b>Rancho® Add-A-Leaf Adjustable Leaf Kit</b>			"Chevrolet – Pickup (3/4 Ton) 2WD (Silverado, C & R Models)"			<b>RS62102</b>		
<b>Rancho® Add-A-Leaf Adjustable Leaf Kit</b>			"Chevrolet – Pickup (3/4 Ton) 4WD (Silverado, K & V Models)"			<b>Rancho® Steering Drag Link</b>		
<b>Rancho® Add-A-Leaf Adjustable Leaf Kit</b>			"Chevrolet – Pickup (3/4 Ton) 4WD (Silverado, K & V Models)"			Jeep – Wrangler 18-07		
<b>Rancho® Add-A-Leaf Adjustable Leaf Kit</b>			Jeep – J20 4WD			<b>RS62103</b>		
<b>Rancho® Add-A-Leaf Adjustable Leaf Kit</b>			Jeep – Jeepster (Inc. Commando) 4WD			<b>Rancho® Suspension Control Arm Bracket</b>		
<b>Rancho® Add-A-Leaf Adjustable Leaf Kit</b>			Jeep – J10 4WD			Jeep – Wrangler 18-07		
<b>Rancho® Add-A-Leaf Adjustable Leaf Kit</b>			Jeep – J10 4WD			Jeep – Wrangler 16-07		
<b>Rancho® Add-A-Leaf Adjustable Leaf Kit</b>			Jeep – J10 4WD			<b>RS62105</b>		
<b>Rancho® Add-A-Leaf Adjustable Leaf Kit</b>			Jeep – J10 4WD			<b>Rancho® Adjustable Suspension Track Bar</b>		
<b>Rancho® Add-A-Leaf Adjustable Leaf Kit</b>			Jeep – J10 4WD			Jeep – Wrangler 18-07		
<b>Rancho® Add-A-Leaf Adjustable Leaf Kit</b>			Jeep – J10 4WD			<b>RS62106</b>		
<b>Rancho® Add-A-Leaf Adjustable Leaf Kit</b>			Jeep – J10 4WD			<b>Rancho® Steering Drag Link</b>		
<b>Rancho® Add-A-Leaf Adjustable Leaf Kit</b>			Jeep – J10 4WD			Jeep – Wrangler 18-07		
<b>Rancho® Add-A-Leaf Adjustable Leaf Kit</b>			Jeep – J10 4WD			<b>RS62108</b>		
<b>Rancho® Add-A-Leaf Adjustable Leaf Kit</b>			Jeep – J10 4WD			<b>Rancho® Bushing Kit</b>		
<b>Rancho® Add-A-Leaf Adjustable Leaf Kit</b>			Jeep – J10 4WD			Jeep – Wrangler 18-97		
<b>Rancho® Add-A-Leaf Adjustable Leaf Kit</b>			Jeep – J10 4WD			<b>RS62112B</b>		
<b>Rancho® Add-A-Leaf Adjustable Leaf Kit</b>			Jeep – J10 4WD			<b>Rancho® Suspension Stabilizer Bar Link Kit</b>		
<b>Rancho® Add-A-Leaf Adjustable Leaf Kit</b>			Jeep – J10 4WD			Jeep – Wrangler 06-97		

# Numerical Listing



Vehicle	Year	Pos.	Vehicle	Year	Pos.	Vehicle	Year	Pos.
<b>RS62113B</b> Rancho® Suspension Stabilizer Bar Link Kit Jeep – Wrangler	18-07		<b>RS62135</b> Rancho® rockGEAR™ Skid Plate Kit Jeep – Wrangler	18-07		<b>RS64501</b> Rancho® Suspension Control Arm Kit Ford – Pickup - F-150 4WD Optional Upgrade Components	20-14	
<b>RS62115</b> Rancho® Adjustable Suspension Track Bar Jeep – Wrangler	18-07		<b>RS62136</b> Rancho® Parking Brake Cable Bracket Jeep – Wrangler	20-18		<b>RS64550</b> Rancho® Steering Damper Bracket Ford – Pickup (1 Ton) 4WD (F Series) Ford – Pickup (3/4 Ton) 4WD (F Series)	04-99	F
<b>RS62116</b> Rancho® rockGEAR™ Skid Plate Kit Jeep – Gladiator Jeep – Wrangler	2020 20-18		<b>RS62137</b> Rancho® Skid Plate Kit Jeep – Gladiator	2020		<b>RS64551</b> Rancho® Steering Damper Bracket Ford – Pickup - F250 Series Super Duty 3/4 Ton 4WD Ford – Pickup - F350 Series Super Duty 1 Ton 4WD Ford – Pickup (1 Ton) 4WD (F Series) Ford – Pickup (3/4 Ton) 4WD (F Series)	18-08 17-08 20-05 20-05	F F F F
<b>RS62117</b> Rancho® rockGEAR™ Skid Plate Kit Jeep – Wrangler	20-18		<b>RS62138</b> Rancho® rockGEAR™ Skid Plate Jeep – Gladiator	2020		<b>RS64901</b> Rancho® Suspension Control Arm Kit Toyota – Tacoma 2WD Toyota – Tacoma 4WD	19-05 18-05	
<b>RS62118B</b> Rancho® Suspension Control Arm Bracket Jeep – Gladiator Jeep – Wrangler	2020 20-18		<b>RS64100</b> Rancho® Steering Damper Bracket Jeep – Wrangler (JK Series)	18-07	F	<b>RS64902</b> Rancho® Suspension Control Arm Kit Toyota – Tundra 4WD	19-07	
<b>RS62119</b> Rancho® rockGEAR™ Differential Cover Jeep – Gladiator Jeep – Wrangler	2020 20-18		<b>RS64101</b> Rancho® Steering Damper Bracket Jeep – Wrangler (JK Series)	18-07	F	<b>RS64903</b> Rancho® Suspension Control Arm Kit Toyota – 4Runner 4WD Toyota – FJ Cruiser 4WD	19-03 14-07	
<b>RS62120</b> Rancho® rockGEAR™ Differential Cover Jeep – Gladiator Jeep – Wrangler	2020 20-18		<b>RS64102</b> Rancho® Steering Damper Bracket Jeep – Pickup Gladiator (JT Series) Jeep – Wrangler (JL Series)	2020 20-18	F F	<b>RS66002-1</b> Rancho® Suspension System Jeep – Cherokee	01-84	
<b>RS62121B</b> Rancho® rockGEAR™ Door Jeep – Gladiator	2020		<b>RS64302</b> Rancho® Suspension Control Arm Kit Chevrolet – Pickup - Silverado 1500 1/2 Ton 2WD Optional Upgrade Components Chevrolet – Pickup - Silverado 1500 1/2 Ton 4WD Optional Upgrade Components GMC – Pickup - Sierra 1500 1/2 Ton 2WD Optional Upgrade Components GMC – Pickup - Sierra 1500 1/2 Ton 4WD Optional Upgrade Components	20-19 20-19 20-19 20-19		<b>RS66002-2</b> Rancho® Suspension System Jeep – Cherokee	01-84	
<b>RS62122B</b> Rancho® rockGEAR™ Door Jeep – Gladiator	2020		<b>RS64450</b> Rancho® Steering Damper Bracket Dodge – Pickup (1/2 Ton) 4WD (Ram 1500 & W Models) Dodge – Pickup (3/4 Ton) 4WD (Ram 2500 & W Models) Dodge/Ram – Pickup - Ram 1500 1/2 Ton 4WD Dodge/Ram – Pickup - Ram 2500 3/4 Ton 4WD	08-06 13-03 08-03 13-03	F F F F	<b>RS66002-3</b> Rancho® Suspension System Jeep – Cherokee	01-84	
<b>RS62123</b> Rancho® rockGEAR™ Coil Spring Insulator Jeep – Gladiator Jeep – Wrangler	2020 20-18		<b>RS64451B</b> Rancho® Adjustable Suspension Control Arm Kit Dodge/Ram – Pickup - Ram 2500 3/4 Ton 4WD Dodge/Ram – Pickup - Ram 3500 1 Ton 4WD	13-07 13-07		<b>RS66003-1</b> Rancho® Suspension System Jeep – Cherokee	01-84	
<b>RS62124</b> Rancho® rockGEAR™ Skid Plate Kit Jeep – Gladiator Jeep – Wrangler	2020 20-18		<b>RS64452B</b> Rancho® Adjustable Suspension Control Arm Kit Dodge/Ram – Pickup - Ram 2500 3/4 Ton 4WD Dodge/Ram – Pickup - Ram 3500 1 Ton 4WD	13-10 13-10		<b>RS66003-2</b> Rancho® Suspension System Jeep – Cherokee	01-84	
<b>RS62125</b> Rancho® rockGEAR™ Skid Plate Kit Jeep – Wrangler	20-18		<b>RS66003-3</b> Rancho® Suspension System Jeep – Cherokee	01-84		<b>RS66003-4</b> Rancho® Suspension System Jeep – Cherokee	01-84	
<b>RS62126B</b> Rancho® Suspension Stabilizer Bar Link Kit Jeep – Gladiator Jeep – Wrangler	2020 20-18		<b>RS66102B-1</b> Rancho® Suspension System Jeep – Wrangler	18-07		<b>RS66102B-2</b> Rancho® Suspension System Jeep – Wrangler	18-07	
<b>RS62127B</b> Rancho® Bump Stop Kit Jeep – Gladiator Jeep – Wrangler	2020 20-18							
<b>RS62128</b> Rancho® rockGEAR™ Suspension Track Bar Jeep – Gladiator Jeep – Wrangler	2020 20-18							
<b>RS62131</b> Rancho® rockGEAR™ Suspension Track Bar Jeep – Wrangler	20-18							
<b>RS62133</b> Rancho® rockGEAR™ Track Bar Bracket Kit Jeep – Gladiator Jeep – Wrangler	2020 20-18							





# Numerical Listing

Vehicle	Year Pos.	Vehicle	Year Pos.	Vehicle	Year Pos.
<b>RS66110B-1</b> Rancho® Suspension System Jeep – Wrangler	18-07	<b>RS66124BR9-1</b> Rancho® Suspension System Jeep – Wrangler	20-18	<b>RS66164B</b> Rancho® Adjustable Suspension Control Arm Kit Jeep – Gladiator Jeep – Wrangler	2020 20-18
<b>RS66110B-2</b> Rancho® Suspension System Jeep – Wrangler	18-07	<b>RS66124BR9-2</b> Rancho® Suspension System Jeep – Wrangler	20-18	<b>RS66165B</b> Rancho® Adjustable Suspension Control Arm Kit Jeep – Gladiator Jeep – Wrangler	2020 20-18
<b>RS66113B-3</b> Rancho® Suspension System Jeep – Wrangler	06-97	<b>RS66124BR5-2</b> Rancho® Suspension System Jeep – Wrangler	20-18	<b>RS66301B-2</b> Rancho® Suspension System Chevrolet – Pickup - Silverado 1500 1/2 Ton 2WD	18-14
<b>RS66113B-2</b> Rancho® Suspension System Jeep – Wrangler	06-97	<b>RS66124BR5</b> Rancho® Suspension System Jeep – Wrangler	20-18 B	<b>RS66301B-4</b> Rancho® Suspension System Chevrolet – Pickup - Silverado 1500 1/2 Ton 2WD	18-14
<b>RS66113B-1</b> Rancho® Suspension System Jeep – Wrangler	06-97	<b>RS66124BR9</b> Rancho® Suspension System Jeep – Wrangler	20-18 B	<b>RS66301B-1</b> Rancho® Suspension System Chevrolet – Pickup - Silverado 1500 1/2 Ton 2WD	18-14
<b>RS66114B-2</b> Rancho® Suspension System Jeep – Wrangler	18-07	<b>RS66125B-1</b> Rancho® Suspension System Jeep – Wrangler	20-18	<b>RS66301B-3</b> Rancho® Suspension System Chevrolet – Pickup - Silverado 1500 1/2 Ton 2WD	18-14
<b>RS66114B-3</b> Rancho® Suspension System Jeep – Wrangler	18-07	<b>RS66125B-2</b> Rancho® Suspension System Jeep – Wrangler	20-18	<b>RS66301B-5</b> Rancho® Suspension System Chevrolet – Pickup - Silverado 1500 1/2 Ton 2WD	18-14
<b>RS66114B-1</b> Rancho® Suspension System Jeep – Wrangler	18-07	<b>RS66125B-3</b> Rancho® Suspension System Jeep – Wrangler	20-18	<b>RS66301B-3</b> Rancho® Suspension System Chevrolet – Pickup - Silverado 1500 1/2 Ton 2WD	18-14
<b>RS66115B-1</b> Rancho® Suspension System Jeep – Wrangler	18-07	<b>RS66125B</b> Rancho® Suspension System Jeep – Wrangler	20-18 B	<b>RS66301B-5</b> Rancho® Suspension System Chevrolet – Pickup - Silverado 1500 1/2 Ton 2WD	18-14
<b>RS66115B-2</b> Rancho® Suspension System Jeep – Wrangler	18-07	<b>RS66127BR5</b> Rancho® Suspension System Jeep – Gladiator	2020	<b>RS66301B-4</b> Rancho® Suspension System Chevrolet – Pickup - Silverado 1500 1/2 Ton 4WD	18-14
<b>RS66115B-3</b> Rancho® Suspension System Jeep – Wrangler	18-07	<b>RS66127BR9</b> Rancho® Suspension System Jeep – Gladiator	2020	<b>RS66301B-3</b> Rancho® Suspension System Chevrolet – Pickup - Silverado 1500 1/2 Ton 4WD	18-14
<b>RS66118BR9</b> Rancho® Suspension System Jeep – Wrangler	18-07 B	<b>RS66128B-1</b> Rancho® Suspension System Jeep – Gladiator	2020	<b>RS66301B-2</b> Rancho® Suspension System Chevrolet – Pickup - Silverado 1500 1/2 Ton 4WD	18-14
<b>RS66118BR5</b> Rancho® Suspension System Jeep – Wrangler	18-07 B	<b>RS66128B-2</b> Rancho® Suspension System Jeep – Gladiator	2020	<b>RS66301B-5</b> Rancho® Suspension System Chevrolet – Pickup - Silverado 1500 1/2 Ton 4WD	18-14
<b>RS66121BR9-2</b> Rancho® Suspension System Jeep – Wrangler	20-18	<b>RS66128B-3</b> Rancho® Suspension System Jeep – Gladiator	2020	<b>RS66301B-1</b> Rancho® Suspension System Chevrolet – Pickup - Silverado 1500 1/2 Ton 4WD	18-14
<b>RS66121BR9-1</b> Rancho® Suspension System Jeep – Wrangler	20-18	<b>RS66128B-4</b> Rancho® Suspension System Jeep – Gladiator	2020	<b>RS66301B-4</b> Rancho® Suspension System GMC – Pickup - Sierra 1500 1/2 Ton 2WD	18-14
<b>RS66121BR5-2</b> Rancho® Suspension System Jeep – Wrangler	20-18	<b>RS66128B</b> Rancho® Suspension System Jeep – Gladiator	2020 B	<b>RS66301B-5</b> Rancho® Suspension System GMC – Pickup - Sierra 1500 1/2 Ton 2WD	18-14
<b>RS66121BR5-1</b> Rancho® Suspension System Jeep – Wrangler	20-18	<b>RS66155B</b> Rancho® Suspension Control Arm Jeep – Wrangler	18-07	<b>RS66301B-3</b> Rancho® Suspension System GMC – Pickup - Sierra 1500 1/2 Ton 2WD	18-14
<b>RS66121BR9</b> Rancho® Suspension System Jeep – Wrangler	20-18 B	<b>RS66156B</b> Rancho® Suspension Control Arm Jeep – Wrangler	18-07	<b>RS66301B-4</b> Rancho® Suspension System GMC – Pickup - Sierra 1500 1/2 Ton 2WD	18-14
<b>RS66121BR5</b> Rancho® Suspension System Jeep – Wrangler	20-18 B	<b>RS66157B</b> Rancho® Suspension Control Arm Jeep – Wrangler	20-07	<b>RS66301B-5</b> Rancho® Suspension System GMC – Pickup - Sierra 1500 1/2 Ton 2WD	18-14
<b>RS66124BR5-1</b> Rancho® Suspension System Jeep – Wrangler	20-18	<b>RS66158B</b> Rancho® Suspension Control Arm Jeep – Wrangler	20-07		

# Numerical Listing



Vehicle	Year Pos.	Vehicle	Year Pos.	Vehicle	Year Pos.
<b>RS66301B-2</b> Rancho® Suspension System GMC – Pickup - Sierra 1500 1/2 Ton 18-14 2WD		<b>RS66302B-2</b> Rancho® Suspension System Chevrolet – Pickup - Silverado 1500 18-14 1/2 Ton 4WD		<b>RS66302B</b> Rancho® Suspension System GMC – Pickup - Sierra 1500 1/2 Ton 18-14 B 4WD	
<b>RS66301B-1</b> Rancho® Suspension System GMC – Pickup - Sierra 1500 1/2 Ton 18-14 2WD		<b>RS66302B-4</b> Rancho® Suspension System Chevrolet – Pickup - Silverado 1500 18-14 1/2 Ton 4WD		<b>RS66304R9</b> Rancho® Suspension System Chevrolet – Pickup - Silverado 1500 13-07 1/2 Ton 2WD Chevrolet – Pickup - Silverado 1500 13-07 1/2 Ton 4WD GMC – Pickup - Sierra 1500 1/2 Ton 13-07 2WD GMC – Pickup - Sierra 1500 1/2 Ton 13-07 4WD	
<b>RS66301B-3</b> Rancho® Suspension System GMC – Pickup - Sierra 1500 1/2 Ton 18-14 4WD		<b>RS66302B-3</b> Rancho® Suspension System Chevrolet – Pickup - Silverado 1500 18-14 1/2 Ton 4WD		<b>RS66310R9</b> Rancho® Suspension System Chevrolet – Pickup - Silverado 1500 20-19 1/2 Ton 2WD Chevrolet – Pickup - Silverado 1500 20-19 1/2 Ton 4WD GMC – Pickup - Sierra 1500 1/2 Ton 20-19 4WD	
<b>RS66301B-2</b> Rancho® Suspension System GMC – Pickup - Sierra 1500 1/2 Ton 18-14 4WD		<b>RS66302B</b> Rancho® Suspension System Chevrolet – Pickup - Silverado 1500 18-14 B 1/2 Ton 4WD		<b>RS66311R9-2</b> Rancho® Suspension System Chevrolet – Pickup - Silverado 1500 20-19 1/2 Ton 2WD	
<b>RS66301B-4</b> Rancho® Suspension System GMC – Pickup - Sierra 1500 1/2 Ton 18-14 4WD		<b>RS66302B-3</b> Rancho® Suspension System GMC – Pickup - Sierra 1500 1/2 Ton 18-14 2WD		<b>RS66311R9-3</b> Rancho® Suspension System Chevrolet – Pickup - Silverado 1500 20-19 1/2 Ton 2WD	
<b>RS66301B-1</b> Rancho® Suspension System GMC – Pickup - Sierra 1500 1/2 Ton 18-14 4WD		<b>RS66302B-4</b> Rancho® Suspension System GMC – Pickup - Sierra 1500 1/2 Ton 18-14 2WD		<b>RS66311R9-1</b> Rancho® Suspension System Chevrolet – Pickup - Silverado 1500 20-19 1/2 Ton 2WD	
<b>RS66301B-5</b> Rancho® Suspension System GMC – Pickup - Sierra 1500 1/2 Ton 18-14 4WD		<b>RS66302B-5</b> Rancho® Suspension System GMC – Pickup - Sierra 1500 1/2 Ton 18-14 2WD		<b>RS66311R9</b> Rancho® Suspension System Chevrolet – Pickup - Silverado 1500 20-19 B 1/2 Ton 2WD	
<b>RS66302B-3</b> Rancho® Suspension System Chevrolet – Pickup - Silverado 1500 18-14 1/2 Ton 2WD		<b>RS66302B-2</b> Rancho® Suspension System GMC – Pickup - Sierra 1500 1/2 Ton 18-14 2WD		<b>RS66311R9-3</b> Rancho® Suspension System Chevrolet – Pickup - Silverado 1500 20-19 1/2 Ton 4WD	
<b>RS66302B-2</b> Rancho® Suspension System Chevrolet – Pickup - Silverado 1500 18-14 1/2 Ton 2WD		<b>RS66302B-1</b> Rancho® Suspension System GMC – Pickup - Sierra 1500 1/2 Ton 18-14 2WD		<b>RS66311R9-2</b> Rancho® Suspension System Chevrolet – Pickup - Silverado 1500 20-19 1/2 Ton 4WD	
<b>RS66302B-5</b> Rancho® Suspension System Chevrolet – Pickup - Silverado 1500 18-14 1/2 Ton 2WD		<b>RS66302B</b> Rancho® Suspension System GMC – Pickup - Sierra 1500 1/2 Ton 18-14 B 2WD		<b>RS66311R9-1</b> Rancho® Suspension System Chevrolet – Pickup - Silverado 1500 20-19 1/2 Ton 4WD	
<b>RS66302B-1</b> Rancho® Suspension System Chevrolet – Pickup - Silverado 1500 18-14 1/2 Ton 2WD		<b>RS66302B-2</b> Rancho® Suspension System GMC – Pickup - Sierra 1500 1/2 Ton 18-14 4WD		<b>RS66311R9</b> Rancho® Suspension System Chevrolet – Pickup - Silverado 1500 20-19 B 1/2 Ton 4WD	
<b>RS66302B-4</b> Rancho® Suspension System Chevrolet – Pickup - Silverado 1500 18-14 1/2 Ton 2WD		<b>RS66302B-4</b> Rancho® Suspension System GMC – Pickup - Sierra 1500 1/2 Ton 18-14 4WD		<b>RS66311R9-3</b> Rancho® Suspension System Chevrolet – Pickup - Silverado 1500 20-19 1/2 Ton 4WD	
<b>RS66302B</b> Rancho® Suspension System Chevrolet – Pickup - Silverado 1500 18-14 B 1/2 Ton 2WD		<b>RS66302B-1</b> Rancho® Suspension System GMC – Pickup - Sierra 1500 1/2 Ton 18-14 4WD		<b>RS66311R9-1</b> Rancho® Suspension System GMC – Pickup - Sierra 1500 1/2 Ton 20-19 2WD	
<b>RS66302B-1</b> Rancho® Suspension System Chevrolet – Pickup - Silverado 1500 18-14 1/2 Ton 4WD		<b>RS66302B-5</b> Rancho® Suspension System GMC – Pickup - Sierra 1500 1/2 Ton 18-14 4WD		<b>RS66311R9-2</b> Rancho® Suspension System GMC – Pickup - Sierra 1500 1/2 Ton 20-19 2WD	
<b>RS66302B-5</b> Rancho® Suspension System Chevrolet – Pickup - Silverado 1500 18-14 1/2 Ton 4WD		<b>RS66302B-3</b> Rancho® Suspension System GMC – Pickup - Sierra 1500 1/2 Ton 18-14 4WD			



# Numerical Listing

Vehicle	Year	Pos.	Vehicle	Year	Pos.	Vehicle	Year	Pos.
<b>RS66311R9-3</b> Rancho® Suspension System GMC – Pickup - Sierra 1500 1/2 Ton 20-19 2WD			<b>RS66452B-2</b> Rancho® Suspension System Dodge/Ram – Pickup - Ram 2500 18-14 3/4 Ton 4WD			<b>RS66505B-4</b> Rancho® Suspension System "Ford – Pickup - F100, F150 Series 19-15 1/2 Ton 4WD"		
<b>RS66311R9</b> Rancho® Suspension System GMC – Pickup - Sierra 1500 1/2 Ton 20-19 B 2WD		B	<b>RS66452B-3</b> Rancho® Suspension System Dodge/Ram – Pickup - Ram 2500 18-14 3/4 Ton 4WD			<b>RS66505B-1</b> Rancho® Suspension System "Ford – Pickup - F100, F150 Series 19-15 1/2 Ton 4WD"		
<b>RS66311R9-3</b> Rancho® Suspension System GMC – Pickup - Sierra 1500 1/2 Ton 20-19 4WD			<b>RS66452B-4</b> Rancho® Suspension System Dodge/Ram – Pickup - Ram 2500 18-14 3/4 Ton 4WD			<b>RS66505B</b> Rancho® Suspension System "Ford – Pickup - F100, F150 Series 19-15 B 1/2 Ton 4WD"		B
<b>RS66311R9-2</b> Rancho® Suspension System GMC – Pickup - Sierra 1500 1/2 Ton 20-19 4WD			<b>RS66452B-5</b> Rancho® Suspension System Dodge/Ram – Pickup - Ram 2500 18-14 3/4 Ton 4WD			<b>RS66506B-3</b> Rancho® Suspension System "Ford – Pickup - F100, F150 Series 19-17 1/2 Ton 4WD"		
<b>RS66311R9-1</b> Rancho® Suspension System GMC – Pickup - Sierra 1500 1/2 Ton 20-19 4WD			<b>RS66455B-1</b> Rancho® Suspension System Dodge/Ram – Pickup - Ram 2500 13-09 3/4 Ton 4WD			<b>RS66506B-4</b> Rancho® Suspension System "Ford – Pickup - F100, F150 Series 19-17 1/2 Ton 4WD"		
<b>RS66311R9</b> Rancho® Suspension System GMC – Pickup - Sierra 1500 1/2 Ton 20-19 B 4WD		B	<b>RS66455B-2</b> Rancho® Suspension System Dodge/Ram – Pickup - Ram 2500 13-09 3/4 Ton 4WD			<b>RS66506B-2</b> Rancho® Suspension System "Ford – Pickup - F100, F150 Series 19-17 1/2 Ton 4WD"		
<b>RS66352R5</b> Rancho® Suspension System Chevrolet – Pickup - Silverado 2020 2500HD 3/4 Ton 2WD		2020	<b>RS66455B-3</b> Rancho® Suspension System Dodge/Ram – Pickup - Ram 2500 13-09 3/4 Ton 4WD			<b>RS66506B-1</b> Rancho® Suspension System "Ford – Pickup - F100, F150 Series 19-17 1/2 Ton 4WD"		
Chevrolet – Pickup - Silverado 2020 2500HD 3/4 Ton 4WD		2020	<b>RS66501B-1</b> Rancho® Suspension System "Ford – Pickup - F100, F150 Series 16-15 1/2 Ton 4WD"			<b>RS66506B</b> Rancho® Suspension System "Ford – Pickup - F100, F150 Series 19-17 B 1/2 Ton 4WD"		B
Chevrolet – Pickup - Silverado 2020 3500HD 1 Ton 2WD		2020	<b>RS66501B-2</b> Rancho® Suspension System "Ford – Pickup - F100, F150 Series 16-15 1/2 Ton 4WD"			<b>RS66507R9-1</b> Rancho® Suspension System "Ford – Pickup - F100, F150 Series 20-14 1/2 Ton 4WD"		
Chevrolet – Pickup - Silverado 2020 3500HD 1 Ton 4WD		2020	<b>RS66501B-3</b> Rancho® Suspension System "Ford – Pickup - F100, F150 Series 16-15 1/2 Ton 4WD"			<b>RS66507R9-2</b> Rancho® Suspension System "Ford – Pickup - F100, F150 Series 20-14 1/2 Ton 4WD"		
GMC – Pickup - Sierra 2500HD 2020 3/4 Ton 2WD		2020	<b>RS66501B-4</b> Rancho® Suspension System "Ford – Pickup - F100, F150 Series 16-15 1/2 Ton 4WD"			<b>RS66507R9-3</b> Rancho® Suspension System "Ford – Pickup - F100, F150 Series 20-14 1/2 Ton 4WD"		
GMC – Pickup - Sierra 2500HD 2020 3/4 Ton 4WD		2020	<b>RS66504R9</b> Rancho® Suspension System "Ford – Pickup - F100, F150 Series 20-14 1/2 Ton 4WD"			<b>RS66507R9</b> Rancho® Suspension System "Ford – Pickup - F100, F150 Series 20-14 B 1/2 Ton 4WD"		B
GMC – Pickup - Sierra 3500HD 1 Ton 2020 2WD		2020	<b>RS66504R7</b> Rancho® Suspension System "Ford – Pickup - F100, F150 Series 18-14 1/2 Ton 4WD"			<b>RS66519B-1</b> Rancho® Suspension System "Ford – Pickup - F100, F150 Series 14-10 1/2 Ton 4WD"		
GMC – Pickup - Sierra 3500HD 1 Ton 2020 4WD		2020	<b>RS66505B-2</b> Rancho® Suspension System "Ford – Pickup - F100, F150 Series 19-15 1/2 Ton 4WD"			<b>RS66519B-5</b> Rancho® Suspension System "Ford – Pickup - F100, F150 Series 14-10 1/2 Ton 4WD"		
<b>RS66402B-4</b> Rancho® Suspension System Dodge/Ram – Pickup - Ram 1500 19-13 1/2 Ton 4WD			<b>RS66505B-3</b> Rancho® Suspension System "Ford – Pickup - F100, F150 Series 19-15 1/2 Ton 4WD"			<b>RS66519B-4</b> Rancho® Suspension System "Ford – Pickup - F100, F150 Series 14-10 1/2 Ton 4WD"		
<b>RS66402B-3</b> Rancho® Suspension System Dodge/Ram – Pickup - Ram 1500 19-13 1/2 Ton 4WD								
<b>RS66402B-2</b> Rancho® Suspension System Dodge/Ram – Pickup - Ram 1500 19-13 1/2 Ton 4WD								
<b>RS66402B-1</b> Rancho® Suspension System Dodge/Ram – Pickup - Ram 1500 19-13 1/2 Ton 4WD								
<b>RS66452B-1</b> Rancho® Suspension System Dodge/Ram – Pickup - Ram 2500 18-14 3/4 Ton 4WD								

# Numerical Listing



Vehicle	Year	Pos.	Vehicle	Year	Pos.	Vehicle	Year	Pos.
<b>RS66519B-2</b> Rancho® Suspension System "Ford – Pickup - F100, F150 Series 14-10 1/2 Ton 4WD"			<b>RS66901R9-1</b> Rancho® Suspension System Toyota – Tacoma 2WD	19-05		<b>RS70078</b> Rancho® Leaf Helper Spring Nissan – Xterra 2WD	15-05	R
<b>RS66519B-3</b> Rancho® Suspension System "Ford – Pickup - F100, F150 Series 14-10 1/2 Ton 4WD"			<b>RS66901R9-2</b> Rancho® Suspension System Toyota – Tacoma 2WD	19-05		Nissan – Xterra 4WD	15-05	R
<b>RS66552B-1</b> Rancho® Suspension System Ford – Pickup - F250 Series Super Duty 3/4 Ton 4WD	20-11		<b>RS66901R9-1</b> Rancho® Suspension System Toyota – Tacoma 4WD	19-05		<b>RS70079</b> Rancho® Coil Spring Spacer Kit Toyota – 4Runner	02-96	R
<b>RS66552B-2</b> Rancho® Suspension System Ford – Pickup - F250 Series Super Duty 3/4 Ton 4WD	20-11		<b>RS66901R9-2</b> Rancho® Suspension System Toyota – Tacoma 4WD	19-05		<b>RS70080</b> Rancho® Coil Spring Spacer Kit Toyota – 4Runner	19-03	R
<b>RS66552B-3</b> Rancho® Suspension System Ford – Pickup - F250 Series Super Duty 3/4 Ton 4WD	20-11		<b>RS66902R9</b> Rancho® Suspension System Toyota – Tundra 4WD	20-07		Toyota – 4Runner 4WD	19-03	
<b>RS66552B-4</b> Rancho® Suspension System Ford – Pickup - F250 Series Super Duty 3/4 Ton 4WD	20-11		<b>RS66903R9</b> Rancho® Suspension System Toyota – 4Runner 4WD	20-03		Toyota – FJ Cruiser 4WD	14-07	
<b>RS66552B-1</b> Rancho® Suspension System Ford – Pickup - F350 Series Super Duty 1 Ton 4WD	20-11		<b>RS66905R9-2</b> Rancho® Suspension System Toyota – Tacoma 2WD	20-05		Toyota – Tacoma 2WD	20-05	
<b>RS66552B-2</b> Rancho® Suspension System Ford – Pickup - F350 Series Super Duty 1 Ton 4WD	20-11		<b>RS66905R9-3</b> Rancho® Suspension System Toyota – Tacoma 2WD	20-05		Toyota – Tacoma 4WD	20-05	
<b>RS66552B-3</b> Rancho® Suspension System Ford – Pickup - F350 Series Super Duty 1 Ton 4WD	20-11		<b>RS66905R9-1</b> Rancho® Suspension System Toyota – Tacoma 2WD	20-05		Toyota – Tacoma 4WD	20-05	
<b>RS66552B-4</b> Rancho® Suspension System Ford – Pickup - F350 Series Super Duty 1 Ton 4WD	20-11		<b>RS66905R9-2</b> Rancho® Suspension System Toyota – Tacoma 4WD	20-05		<b>RS70075</b> Rancho® Coil Spring Spacer Kit Chevrolet – Avalanche 2WD	13-07	R
<b>RS66553B-2</b> Rancho® Suspension System Ford – Pickup - F250 Series Super Duty 3/4 Ton 4WD	20-11		<b>RS66905R9-3</b> Rancho® Suspension System Toyota – Tacoma 4WD	20-05		Chevrolet – Avalanche 4WD	13-07	R
<b>RS66553B-1</b> Rancho® Suspension System Ford – Pickup - F250 Series Super Duty 3/4 Ton 4WD	20-11		<b>RS70075</b> Rancho® Coil Spring Spacer Kit Chevrolet – Suburban - 1500 1/2 Ton 2WD	19-07	R	Chevrolet – Suburban - 1500 1/2 Ton 4WD	19-07	R
<b>RS66553B-2</b> Rancho® Suspension System Ford – Pickup - F350 Series Super Duty 1 Ton 4WD	19-11		<b>RS70075</b> Rancho® Coil Spring Spacer Kit Chevrolet – Tahoe 2WD	19-07	R	Chevrolet – Tahoe 4WD	19-07	R
<b>RS66553B-1</b> Rancho® Suspension System Ford – Pickup - F350 Series Super Duty 1 Ton 4WD	19-11		<b>RS70075</b> Rancho® Coil Spring Spacer Kit GMC – Yukon 2WD	19-07	R	GMC – Yukon 4WD	19-07	R
<b>RS66555R9</b> Rancho® Suspension System Ford – Pickup - F250 Series Super Duty 3/4 Ton 4WD	20-11		<b>RS70075</b> Rancho® Coil Spring Spacer Kit GMC – Yukon XL 1500 2WD	19-07	R	GMC – Yukon XL 1500 4WD	19-07	R
			<b>RS70076</b> Rancho® Suspension Leaf Spring Block Kit Infiniti – QX56	11-04	R	GMC – Yukon XL 2WD	19-07	R
			Nissan – Armada	15-05	R	GMC – Yukon XL 4WD	19-07	R
			<b>RS70077</b> Rancho® Coil Spring Spacer Kit Nissan – Pathfinder 2WD	12-05	R			
			Nissan – Pathfinder 4WD	12-05	R			





# Numerical Listing

Vehicle	Year Pos.	Vehicle	Year Pos.	Vehicle	Year Pos.
<b>RS80054 (Cont.)</b> <b>Rancho® Suspension Leaf Spring Block Kit</b> GMC – Pickup - K15/1500 1/2 Ton 4WD 86-73 GMC – Pickup - V1500 1/2 Ton 4WD 1987 GMC – Suburban - K15/1500 1/2 Ton 4WD 76-73 GMC – Suburban - V1500 1/2 Ton 4WD 91-87		<b>RS86206</b> <b>Rancho® Leaf Spring</b> Chevrolet – Blazer - Full Size 4WD 91-73 Chevrolet – Pickup - K10 1/2 Ton 4WD 86-73 Chevrolet – Pickup - K20 3/4 Ton 4WD 83-73 Chevrolet – Pickup - V10 1/2 Ton 4WD 1987 Chevrolet – Suburban - K10 1/2 Ton 4WD 86-73 Chevrolet – Suburban - K20 3/4 Ton 4WD 83-73 Chevrolet – Suburban - V10 1/2 Ton 4WD 88-87 Chevrolet – Suburban - V1500 1/2 Ton 4WD 91-89 GMC – Jimmy 91-73 GMC – Pickup - K15/1500 1/2 Ton 4WD 86-73 GMC – Pickup - K25/2500 3/4 Ton 4WD 83-73 GMC – Pickup - V1500 1/2 Ton 4WD 1987 GMC – Suburban - K15/1500 1/2 Ton 4WD 76-73 GMC – Suburban - K25/2500 3/4 Ton 4WD 83-73 GMC – Suburban - V1500 1/2 Ton 4WD 91-87		<b>RS97266 (Cont.)</b> (P829, P837, P920) <b>Rancho® Single Steering Damper Kit</b> "Chevrolet – Pickup (3/4 Ton) 4WD (Silverado, K & V Models)" 00-88 F "GMC – Pickup (1 Ton) 4WD (Sierra, K & V Models)" 00-88 F "GMC – Pickup (1/2 Ton) 4WD (Sierra, K & V Models)" 98-88 F "GMC – Pickup (3/4 Ton) 4WD (Sierra, K & V Models)" 00-88 F Chevrolet – Blazer 4WD Full Size (K & V Models) 94-92 F Chevrolet – Tahoe 4WD 00-95 F GMC – Yukon 4WD 00-92 F	
<b>RS80116B</b> <b>Rancho® Coil Spring Set</b> Ford – Pickup - F250 Series Super Duty 3/4 Ton 4WD 16-05 Ford – Pickup - F350 Series Super Duty 1 Ton 4WD 15-05		<b>RS97265</b> (P829, P837, P920) <b>Rancho® Single Steering Damper Kit</b> "Chevrolet – Pickup (1 Ton) 4WD (Silverado, K & V Models)" 00-88 F "Chevrolet – Pickup (1/2 Ton) 4WD (Silverado, K & V Models)" 98-88 F "Chevrolet – Pickup (3/4 Ton) 4WD (Silverado, K & V Models)" 00-88 F "GMC – Pickup (1 Ton) 4WD (Sierra, K & V Models)" 00-88 F "GMC – Pickup (1/2 Ton) 4WD (Sierra, K & V Models)" 98-88 F "GMC – Pickup (3/4 Ton) 4WD (Sierra, K & V Models)" 00-88 F Chevrolet – Blazer 4WD Compact - Inc. S Models 97-83 F Chevrolet – Blazer 4WD Full Size (K & V Models) 94-92 F Chevrolet – Pickup S-Models (Light Duty) 4WD 97-82 F Chevrolet – Suburban 4WD 97-92 F Chevrolet – Tahoe 4WD 98-95 F GMC – Jimmy 4WD Compact - Inc. S Models 97-83 F GMC – Pickup S Models (Light Duty) 4WD (Sonoma) 97-82 F GMC – Suburban 4WD (Light Trucks) 97-92 F GMC – Yukon 4WD 98-92 F Oldsmobile – Bravada 4WD 97-91 F		<b>RS97273</b> (Two P1134) <b>Rancho® Single Steering Damper Kit</b> Toyota – 4 Runner 93-86 F Toyota – Pickup T100 Series (Full Size) 4WD 96-93 F	
<b>RS80121B</b> <b>Rancho® Coil Spring Set</b> Dodge/Ram – Pickup - Ram 2500 3/4 Ton 4WD 13-03 Dodge/Ram – Pickup - Ram 3500 1 Ton 4WD 13-03		<b>RS97325</b> (P837, P920, P932) <b>Rancho® Single Steering Damper Kit</b> "Chevrolet – Pickup (1 Ton) 4WD (Silverado, K & V Models)" 91-73 F "Chevrolet – Pickup (1/2 Ton) 4WD (Silverado, K & V Models)" 87-73 F "Chevrolet – Pickup (3/4 Ton) 4WD (Silverado, K & V Models)" 87-73 F "GMC – Pickup (1 Ton) 4WD (Sierra, K & V Models)" 91-73 F "GMC – Pickup (1/2 Ton) 4WD (Sierra, K & V Models)" 87-73 F "GMC – Pickup (3/4 Ton) 4WD (Sierra, K & V Models)" 87-73 F Chevrolet – Blazer 4WD Full Size (K & V Models) 91-73 F Chevrolet – Suburban 4WD 91-73 F Ford – Bronco (Full Size Models) 4WD 69-66 F GMC – Jimmy 4WD Full Size (K & V Models) 91-73 F GMC – Suburban 4WD (Light Trucks) 91-73 F Jeep – Pickup Pioneer (J Series) 4WD 86-74 F Jeep – Wagoneer 4WD 91-74 F		<b>RS97335</b> (Two P1134) <b>Rancho® Single Steering Damper Kit</b> Ford – Bronco (Full Size Models) 4WD 79-70 F Ford – Pickup (1/2 Ton) 4WD (F Series) 79-70 F	
<b>RS80123B</b> <b>Rancho® Coil Spring Set</b> Ford – Pickup - F250 Series Super Duty 3/4 Ton 4WD 16-08 Ford – Pickup - F350 Series Super Duty 1 Ton 4WD 15-08		<b>RS97345</b> (Two P1134) <b>Rancho® Single Steering Damper Kit</b> "Chevrolet – Pickup (1 Ton) 2WD (Silverado, C & R Models)" 59-50 F "Chevrolet – Pickup (1/2 Ton) 2WD (Silverado, C & R Models)" 59-50 F "Chevrolet – Pickup (3/4 Ton) 2WD (Silverado, C & R Models)" 59-50 F "GMC – Pickup (1 Ton) 2WD (Sierra, C & R Models)" 59-50 F "GMC – Pickup (1/2 Ton) 2WD (Sierra, C & R Models)" 59-50 F "GMC – Pickup (3/4 Ton) 2WD (Sierra, C & R Models)" 59-50 F			
<b>RS80124B</b> <b>Rancho® Coil Spring Set</b> Dodge/Ram – Pickup - Ram 2500 3/4 Ton 4WD 19-14		<b>RS80125B</b> <b>Rancho® Coil Spring Set</b> Jeep – Wrangler 20-18			
<b>RS80125B</b> <b>Rancho® Coil Spring Set</b> Jeep – Wrangler 20-18		<b>RS80126B</b> <b>Rancho® Coil Spring Set</b> Jeep – Wrangler 20-18			
<b>RS80126B</b> <b>Rancho® Coil Spring Set</b> Jeep – Wrangler 20-18		<b>RS80127B</b> <b>Rancho® Coil Spring Set</b> Jeep – Wrangler 20-18			
<b>RS80127B</b> <b>Rancho® Coil Spring Set</b> Jeep – Wrangler 20-18		<b>RS80128B</b> <b>Rancho® Coil Spring Set</b> Jeep – Wrangler 20-18			
<b>RS80128B</b> <b>Rancho® Coil Spring Set</b> Jeep – Wrangler 20-18		<b>RS80129B</b> <b>Rancho® Coil Spring Set</b> Jeep – Wrangler 18-07			
<b>RS80129B</b> <b>Rancho® Coil Spring Set</b> Jeep – Wrangler 18-07		<b>RS80130B</b> <b>Rancho® Coil Spring Set</b> Jeep – Wrangler 18-07			
<b>RS80130B</b> <b>Rancho® Coil Spring Set</b> Jeep – Wrangler 18-07		<b>RS80131B</b> <b>Rancho® Coil Spring Set</b> Jeep – Wrangler 18-07			
<b>RS80131B</b> <b>Rancho® Coil Spring Set</b> Jeep – Wrangler 18-07		<b>RS80132B</b> <b>Rancho® Coil Spring Set</b> Jeep – Wrangler 18-07			
<b>RS80132B</b> <b>Rancho® Coil Spring Set</b> Jeep – Wrangler 18-07		<b>RS86202</b> <b>Rancho® Leaf Spring</b> Chevrolet – Pickup - K20 3/4 Ton 4WD 82-80 GMC – Pickup - K25/2500 3/4 Ton 4WD 82-80			
<b>RS86202</b> <b>Rancho® Leaf Spring</b> Chevrolet – Pickup - K20 3/4 Ton 4WD 82-80 GMC – Pickup - K25/2500 3/4 Ton 4WD 82-80		<b>RS97266</b> (P829, P837, P920) <b>Rancho® Single Steering Damper Kit</b> "Chevrolet – Pickup (1 Ton) 4WD (Silverado, K & V Models)" 00-88 F "Chevrolet – Pickup (1/2 Ton) 4WD (Silverado, K & V Models)" 98-88 F			



# Numerical Listing



Vehicle	Year	Pos.	Vehicle	Year	Pos.	Vehicle	Year	Pos.
<b>RS97345 (Cont.)</b>	(Two P1134)		<b>RS97355 (Cont.)</b>	(Two P1134)		<b>RS98501 (Cont.)</b>	(Two P1134)	
<b>Rancho® Single Steering Damper Kit</b>			<b>Rancho® Single Steering Damper Kit</b>			<b>Rancho® Dual Steering Damper Kit</b>		
Chevrolet – Van (1/2 Ton) Express & G Models - Inc. Sportvan	71-65	F	Jeep – Jeepster (Inc. Commando) 4WD	63-47	F	Ford – Pickup (1/2 Ton) 4WD (F Series)	79-70	F
Dana Axles – 4WD Front Steering Axles	—	F	Jeep – Pickup Gladiator (J Series) 4WD	73-65	F	GMC – Jimmy 4WD Full Size (K & V Models)	91-70	F
Dodge – Pickup (1 Ton) 2WD (Ram 3500 & D Models)	71-54	F	Plymouth – Trailduster 4WD	63-47	F	GMC – Suburban 4WD (Light Trucks)	91-67	F
Dodge – Pickup (1/2 Ton) 2WD (Ram 1500 & D Models)	71-54	F	<b>RS97356</b>	(P1167)		Plymouth – Trailduster 4WD	78-70	F
Dodge – Pickup (3/4 Ton) 2WD (Ram 2500 & D Models)	71-54	F	<b>Rancho® Single Steering Damper Kit</b>			<b>RS98508</b>	(Two P1134)	
Ford – Pickup (1 Ton) 2WD (F Series)	64-50	F	Jeep – Wrangler (JK Series)	18-07	F	<b>Rancho® Dual Steering Damper Kit</b>		
Ford – Pickup (1/2 Ton) 2WD (F Series)	64-50	F	<b>RS97435</b>	(Two P1134)		Ford – Bronco (Full Size Models) 4WD	96-80	F
Ford – Pickup (3/4 Ton) 2WD (F Series)	64-50	F	<b>Rancho® Single Steering Damper Kit</b>			Ford – Pickup (1/2 Ton) 4WD (F Series)	96-80	F
Ford – Van (1/2 Ton) E Series - Inc. Club Wagon	68-61	F	Land Rover – Defender 90	81-59	F	<b>RS98509</b>	(P847)	
Ford – Van (3/4 Ton) E Series - Inc. Club Wagon	69-61	F	Toyota – Landcruiser	84-55	F	<b>Rancho® Dual Steering Damper Kit</b>		
GMC – Van (1/2 Ton) Savana & G Models - Inc. Rally & Vandura	71-65	F	<b>RS97481</b>	(Two P1134)		Ford – Pickup (1 Ton) 4WD (F Series)	04-99	F
International – Pickup (Full Size) 2WD	74-59	F	<b>Rancho® Single Steering Damper Kit</b>			Ford – Pickup (3/4 Ton) 4WD (F Series)	04-99	F
International – Scout	68-61	F	Ford – Bronco (Full Size Models) 4WD	89-80	F	<b>RS98510</b>	(P1134)	
International – Travelall 2WD	74-59	F	Ford – Bronco II 2WD	90-83	F	<b>Rancho® Dual Steering Damper Kit</b>		
Isuzu – Pickup Series 4WD	91-89	F	Ford – Bronco II 4WD	90-83	F	Ford – Pickup (1 Ton) 4WD (F Series)	20-05	F
Isuzu – Trooper & Trooper II 4WD	90-84	F	Ford – Pickup (1 Ton) 4WD (F Series)	97-80	F	Ford – Pickup (3/4 Ton) 4WD (F Series)	20-05	F
Jeep – CJ Series 4WD	86-41	F	Ford – Pickup (1/2 Ton) 4WD (F Series)	96-80	F	<b>RS98511</b>	(P1368)	
Jeep – DJ Dispatcher 4WD	74-49	F	Ford – Pickup (3/4 Ton) 4WD (F Series)	96-80	F	<b>Rancho® Dual Steering Damper Kit</b>		
Jeep – Jeepster (Inc. Commando) 4WD	73-66	F	Ford – Pickup Ranger (Light Duty) 2WD	91-83	F	Dodge – Pickup (1/2 Ton) 4WD (Ram 1500 & W Models)	08-06	F
Jeep – M Series (Military Jeep) 4WD	75-41	F	Ford – Pickup Ranger (Light Duty) 4WD	97-83	F	<b>RS720003</b>		
Jeep – Scrambler 4WD	86-76	F	Mazda – Pickup B Series 4WD	97-94	F	<b>Rancho® Exhaust Pipe</b>		
Plymouth – PB Models (1 Ton) Van	71-54	F	<b>RS97488</b>	(No Parts Pack)		Jeep – Wrangler	18-07	
Plymouth – PB Models (1/2 Ton) Van	71-54	F	<b>Rancho® Single Steering Damper Kit</b>				15-12	
Plymouth – PB Models (3/4 Ton) Van	71-54	F	Ford – Pickup (1 Ton) 4WD (F Series)	04-99	F	<b>RS881009</b>		
Suzuki – Samurai 4WD	90-85	F	Ford – Pickup (3/4 Ton) 4WD (F Series)	04-99	F	<b>Rancho® Adjustable Suspension Track Bar</b>		
Suzuki – Santana 4WD	90-85	F	<b>RS97489</b>	(Two P1134)		Jeep – Wrangler	18-07	
<b>RS97355</b>	(Two P1134)		<b>Rancho® Single Steering Damper Kit</b>			<b>RS881013</b>		
"Chevrolet – Pickup (1/2 Ton) 4WD (Silverado, K & V Models)"	72-58	F	Ford – Bronco (Full Size Models) 4WD	96-80	F	<b>Rancho® Suspension Control Arm</b>		
"Chevrolet – Pickup (3/4 Ton) 4WD (Silverado, K & V Models)"	72-58	F	Ford – Pickup (1/2 Ton) 4WD (F Series)	96-80	F	Jeep – Wrangler	18-07	
"GMC – Pickup (1/2 Ton) 4WD (Sierra, K & V Models)"	72-67	F	<b>RS98501</b>	(Two P1134)		<b>RS881014</b>		
"GMC – Pickup (3/4 Ton) 4WD (Sierra, K & V Models)"	59-58	F	<b>Rancho® Dual Steering Damper Kit</b>			<b>Rancho® Suspension Control Arm Bushing Kit</b>		
"GMC – Pickup (3/4 Ton) 4WD (Sierra, K & V Models)"	72-67	F	"Chevrolet – Pickup (1/2 Ton) 4WD (Silverado, K & V Models)"	87-67	F	Jeep – Wrangler	18-07	
Dana Axles – 4WD Front Steering Axles	—	F	"Chevrolet – Pickup (3/4 Ton) 4WD (Silverado, K & V Models)"	87-67	F	<b>RS881015</b>		
Dodge – Pickup (1 Ton) 4WD (Ram 3500 & W Models)	93-60	F	"GMC – Pickup (1/2 Ton) 4WD (Sierra, K & V Models)"	87-67	F	<b>Rancho® Bushing Kit</b>		
Dodge – Pickup (1/2 Ton) 4WD (Ram 1500 & W Models)	93-60	F	"GMC – Pickup (3/4 Ton) 4WD (Sierra, K & V Models)"	87-67	F	Jeep – Wrangler	18-07	
Dodge – Ramcharger 4WD	93-70	F	"GMC – Pickup (3/4 Ton) 4WD (Sierra, K & V Models)"	87-67	F	<b>RS881016</b>		
Ford – Pickup (1 Ton) 4WD (F Series)	77-59	F	Chevrolet – Blazer 4WD Full Size (K & V Models)	91-69	F	<b>Rancho® Suspension Control Arm</b>		
Ford – Pickup (3/4 Ton) 4WD (F Series)	77-59	F	Chevrolet – Suburban 4WD	97-67	F	Jeep – Wrangler	18-07	
International – Pickup (Full Size) 4WD	75-60	F	Dodge – Pickup (1 Ton) 4WD (Ram 3500 & W Models)	93-60	F	<b>RS881017</b>		
International – Scout	81-69	F	Dodge – Pickup (1/2 Ton) 4WD (Ram 1500 & W Models)	93-60	F	<b>Rancho® Suspension Control Arm</b>		
International – Travelall 4WD	75-60	F	Dodge – Pickup (3/4 Ton) 4WD (Ram 2500 & W Models)	93-60	F	Jeep – Wrangler	06-97	
			Dodge – Ramcharger 4WD	93-70	F	<b>RS881018</b>		
			Ford – Bronco (Full Size Models) 4WD	79-78	F	<b>Rancho® Suspension Control Arm Bushing Kit</b>		
						Jeep – Wrangler	06-97	
						<b>RS886101</b>		
						<b>Rancho® Transmission Crossmember</b>		
						Jeep – Wrangler	18-07	
							11-07	
						<b>RS886102</b>		
						<b>Rancho® Transmission Crossmember</b>		
						Jeep – Wrangler	18-07	
							13-12	



# Numerical Listing

Vehicle	Year	Pos.	Vehicle	Year	Pos.	Vehicle	Year	Pos.
<b>RS886502</b> Rancho® Suspension Leaf Spring Block Kit Ford – Pickup - F350 Series Super Duty 1 Ton 4WD	20-11		<b>RS999001 (Cont.)</b> Rancho® RS9000™XL Shock Absorber GMC – Suburban - K25/2500 3/4 Ton 4WD	(P976,P816) 83-73	F	<b>RS999017</b> Rancho® RS9000™XL Shock Absorber Ford – Bronco (Full Size Models) 4WD	(P829,P1192) 79-78	F
<b>RS886503</b> Rancho® Suspension Leaf Spring Block Kit Ford – Pickup - F350 Series Super Duty 1 Ton 4WD	20-11		GMC – Suburban - V1500 1/2 Ton 4WD	91-87	F	Ford – Pickup (1/2 Ton) 4WD (F Series)	79-78	F
<b>RS886506</b> Rancho® Suspension Leaf Spring Block Kit Ford – Pickup - F250 Series Super Duty 3/4 Ton 4WD	16-11		GMC – Suburban 4WD	98-69	F	Toyota – 4Runner	85-84	F
<b>RS886519</b> Rancho® Suspension Strut Spacer "Ford – Pickup - F100, F150 Series 1/2 Ton 4WD"	19-15		GMC – Yukon 4WD	00-92	F	Toyota – Pickup (Compact) Series 4WD	85-79	F
<b>RS886520</b> Rancho® Suspension Strut Spacer "Ford – Pickup - F100, F150 Series 1/2 Ton 4WD"	19-15		<b>RS999005</b> Rancho® RS9000™XL Shock Absorber Dodge – Pickup (1 Ton) 4WD (Ram 3500 & W Models)	(P934) 93-69	R	<b>RS999023</b> Rancho® RS9000™XL Shock Absorber Chevrolet – Colorado 2WD	(No Parts Pack) 20-15	R
<b>RS999001</b> Rancho® RS9000™XL Shock Absorber "Chevrolet – Pickup (1 Ton) 4WD (Silverado, K & V Models)"	(P976,P816) 00-77	F	Dodge – Pickup (1/2 Ton) 4WD (Ram 1500 & W Models)	93-72	R	Chevrolet – Colorado 4WD	20-15	R
"Chevrolet – Pickup (1/2 Ton) 4WD (Silverado, K & V Models)"	99-69	F	Dodge – Pickup (3/4 Ton) 4WD (Ram 2500 & W Models)	93-72	R	Chevrolet – Pickup Colorado 2WD	20-15	F
"Chevrolet – Pickup (3/4 Ton) 4WD (Silverado, K & V Models)"	00-69	F	Dodge – Ramcharger 4WD	93-76	R	Chevrolet – Pickup Colorado 4WD	20-15	F
"GMC – Pickup (1 Ton) 4WD (Sierra, K & V Models)"	00-77	F	Plymouth – Trailduster 4WD	81-76	R	GMC – Canyon 2WD	20-15	R
"GMC – Pickup (1/2 Ton) 4WD (Sierra, K & V Models)"	99-69	F	<b>RS999006</b> Rancho® RS9000™XL Shock Absorber Toyota – Pickup Tacoma 2WD	(P915,P1057,P927) 04-95	R	GMC – Canyon 4WD	20-15	R
"GMC – Pickup (3/4 Ton) 4WD (Sierra, K & V Models)"	00-69	F	<b>RS999008</b> Rancho® RS9000™XL Shock Absorber Dodge – Pickup (1/2 Ton) 4WD (Ram 1500 & W Models)	(P920,P1020) 01-94	F	GMC – Pickup Canyon 2WD	20-15	F
Chevrolet – Blazer - Full Size 4WD	91-73	F	Dodge – Pickup (3/4 Ton) 4WD (Ram 2500 & W Models)	02-94	F	GMC – Pickup Canyon 4WD	20-15	F
Chevrolet – Blazer 4WD Full Size (K & V Models)	94-69	F	Isuzu – Amigo 2WD	94-89	R	<b>RS999028</b> Rancho® RS9000™XL Shock Absorber Extended Length Shocks – For Custom Off Road Use Only	(P934,P915) —	B
Chevrolet – Pickup - K10 1/2 Ton 4WD	86-73	F	Isuzu – Amigo 4WD	94-89	R	<b>RS999029</b> Rancho® RS9000™XL Shock Absorber Daihatsu – Taft / Rocky / Four Track	(P1192) 08-93	F
Chevrolet – Pickup - K20 3/4 Ton 4WD	83-73	F	Isuzu – Mu	98-89	R	Dodge – Durango 4WD	03-98	F
Chevrolet – Pickup - V10 1/2 Ton 4WD	1987	F	Isuzu – Pickup Series 2WD	90-89	R	Dodge – Pickup Dakota 4WD	04-97	F
Chevrolet – Suburban - K10 1/2 Ton 4WD	86-73	F	Isuzu – Pickup Series 4WD	90-89	R	Ford – Bronco (Full Size Models) 4WD	96-80	F
Chevrolet – Suburban - K20 3/4 Ton 4WD	83-73	F	Toyota – Hi-Lux Pickup	98-83	R	Ford – Pickup (1 Ton) 2WD (F Series)	98-80	F
Chevrolet – Suburban - V10 1/2 Ton 4WD	91-89	F	<b>RS999009</b> Rancho® RS9000™XL Shock Absorber Ford – Pickup (1/2 Ton) 2WD (F Series)	(P1192) 79-70	R	Ford – Pickup (1/2 Ton) 2WD (F Series)	96-80	F
Chevrolet – Suburban (1/2 Ton) 4WD	91-69	F	Ford – Pickup (1/2 Ton) 4WD (F Series)	79-70	R	Ford – Pickup (1/2 Ton) 4WD (F Series)	96-80	F
Chevrolet – Suburban (3/4 Ton) 4WD	98-69	F	Ford – Pickup (3/4 Ton) 2WD (F Series)	79-70	R	Ford – Pickup (3/4 Ton) 2WD (F Series)	97-80	F
Chevrolet – Tahoe 4WD	00-95	F	Ford – Pickup (3/4 Ton) 4WD (F Series)	79-77	R	<b>RS999034</b> Rancho® RS9000™XL Shock Absorber Extended Length Shocks – For Custom Off Road Use Only	(P1013,P915) —	B
GMC – Jimmy	91-73	F	<b>RS999010</b> Rancho® RS9000™XL Shock Absorber Dodge – Durango 4WD	(P1057,P920) 03-98	R	<b>RS999036</b> Rancho® RS9000™XL Shock Absorber Extended Length Shocks – For Custom Off Road Use Only	(P1013,P915) —	B
GMC – Jimmy 4WD Full Size (K & V Models)	91-69	F	Dodge – Pickup Dakota 4WD	04-97	R	<b>RS999036A</b> Rancho® RS9000™XL Shock Absorber Ford – Pickup - F250 Series Super Duty 3/4 Ton 4WD	(No Parts Pack) 20-17	R
GMC – Pickup - K15/1500 1/2 Ton 4WD	86-73	F	Ford – Pickup Ranger (Light Duty) 2WD	92-83	R	Ford – Pickup - F350 Series Super Duty 1 Ton 4WD	20-17	R
GMC – Pickup - K25/2500 3/4 Ton 4WD	83-73	F	Ford – Pickup Ranger (Light Duty) 4WD	92-83	R	Ford – Pickup (1 Ton) 4WD (F Series)	20-17	R
GMC – Pickup - V1500 1/2 Ton 4WD	1987	F	Mazda – Pickup B Series 4WD	97-94	R	Ford – Pickup (3/4 Ton) 4WD (F Series)	20-17	R
GMC – Suburban - K15/1500 1/2 Ton 4WD	76-73	F	Mitsubishi – Triton / L200	06-96	R	<b>RS999039</b> Rancho® RS9000™XL Shock Absorber Ford – Bronco II 2WD	(P1192,P1013) 90-86	F
			<b>RS999012</b> Rancho® RS9000™XL Shock Absorber Extended Length Shocks – For Custom Off Road Use Only	(P934,P915) —	B	Ford – Bronco II 4WD	90-83	F
			<b>RS999014</b> Rancho® RS9000™XL Shock Absorber Ford – Pickup (1/2 Ton) 4WD (F Series)	(P1192) 79-77	F	Ford – Explorer 2WD	94-91	F
			Ford – Pickup (3/4 Ton) 4WD (F Series)	79-61	F	Ford – Explorer 4WD	94-91	F
				79-61	F	Ford – Pickup Ranger (Light Duty) 2WD	97-83	F

# Numerical Listing



Vehicle	Year Pos.	Vehicle	Year Pos.	Vehicle	Year Pos.	
<b>RS999039</b> (Cont.) (P1192,P1013) <b>Rancho® RS9000™XL Shock Absorber</b> Ford – Pickup Ranger (Light Duty) 4WD 97-83 F Ford – Van (1/2 Ton) E Series - Inc. Club Wagon 91-75 F Mazda – Navajo 2WD 94-92 F Mazda – Navajo 4WD 94-91 F Mazda – Pickup B Series 2WD 97-94 F Mazda – Pickup B Series 4WD 97-87 F		<b>RS999046A</b> (No Parts Pack) <b>Rancho® RS9000™XL Shock Absorber</b> Ford – Pickup (1 Ton) 2WD (F Series) 18-17 R Ford – Pickup (3/4 Ton) 2WD (F Series) 20-17 R		<b>RS999056</b> (Cont.) (No Parts Pack) <b>Rancho® RS9000™XL Shock Absorber</b> "GMC – Pickup (1/2 Ton) 4WD (Sierra, K & V Models)" 07-05 R "GMC – Pickup (3/4 Ton) 2WD (Sierra, C & R Models)" 10-01 R "GMC – Pickup (3/4 Ton) 4WD (Sierra, K & V Models)" 10-99 R Chevrolet – Avalanche 4WD 06-02 R Chevrolet – Suburban (3/4 Ton) 2WD 13-00 R Chevrolet – Suburban (3/4 Ton) 4WD 13-00 R Dodge – Pickup (1 Ton) 4WD (Ram 3500 & W Models) 13-03 R Dodge – Pickup (3/4 Ton) 4WD (Ram 2500 & W Models) 08-02 R Dodge – Pickup (3/4 Ton) 4WD (Ram 2500 & W Models) 13-03 R Dodge/Ram – Pickup - Ram 2500 3/4 Ton 4WD 13-03 R Dodge/Ram – Pickup - Ram 3500 1 Ton 4WD 13-03 R GMC – Yukon XL (3/4 Ton) 2WD 13-00 R GMC – Yukon XL (3/4 Ton) 4WD 13-00 R Hummer – H2 09-00 R		
<b>RS999040</b> (P1192) <b>Rancho® RS9000™XL Shock Absorber</b> Toyota – Pickup Tundra 4WD 06-00 R Toyota – Tundra 4WD 06-00 R		<b>RS999047</b> (No Parts Pack) <b>Rancho® RS9000™XL Shock Absorber</b> Ford – Pickup - F350 Series Super Duty 1 Ton 4WD 15-11 R Ford – Pickup (1 Ton) 4WD (F Series) 16-05 R				
<b>RS999042</b> (P1356) <b>Rancho® RS9000™XL Shock Absorber</b> Ford – Chassis Cab F-550 2WD 18-05 F Ford – Chassis Cab F-550 4WD 18-05 F Ford – Pickup (1 Ton) 4WD (F Series) 20-05 F Ford – Pickup (3/4 Ton) 4WD (F Series) 20-05 F Ford – Pickup / Chassis Cab F-450 2WD 18-05 F Ford – Pickup / Chassis Cab F-450 4WD 18-05 F		<b>RS999047A</b> (No Parts Pack) <b>Rancho® RS9000™XL Shock Absorber</b> Ford – Pickup - F250 Series Super Duty 3/4 Ton 4WD 20-17 R Ford – Pickup - F350 Series Super Duty 1 Ton 4WD 20-17 R Ford – Pickup (1 Ton) 4WD (F Series) 20-17 R Ford – Pickup (3/4 Ton) 4WD (F Series) 20-17 R				
<b>RS999043</b> (P1356) <b>Rancho® RS9000™XL Shock Absorber</b> Ford – Pickup - F250 Series Super Duty 3/4 Ton 4WD 20-05 F Ford – Pickup - F350 Series Super Duty 1 Ton 4WD 19-05 F Ford – Pickup (1 Ton) 4WD (F Series) 20-05 F Ford – Pickup (3/4 Ton) 4WD (F Series) 20-05 F		<b>RS999048</b> (P1356) <b>Rancho® RS9000™XL Shock Absorber</b> Dodge – Pickup (3/4 Ton) 4WD (Ram 2500 & W Models) 19-14 B Dodge/Ram – Pickup - Ram 2500 3/4 Ton 4WD 18-14 B Ford – Pickup (3/4 Ton) 4WD (F Series) 16-05 F				
<b>RS999044</b> (P1356) <b>Rancho® RS9000™XL Shock Absorber</b> Dodge – Pickup (1 Ton) 4WD (Ram 3500 & W Models) 13-03 F Dodge – Pickup (3/4 Ton) 2WD (Ram 2500 & D Models) 19-14 R Dodge – Pickup (3/4 Ton) 4WD (Ram 2500 & W Models) 19-14 B Dodge/Ram – Pickup - Ram 2500 3/4 Ton 4WD 13-94 F Dodge/Ram – Pickup - Ram 2500 3/4 Ton 4WD 19-14 R Ford – Pickup - F250 Series Super Duty 3/4 Ton 4WD 20-05 F Ford – Pickup - F350 Series Super Duty 1 Ton 4WD 20-05 F Ford – Pickup (1 Ton) 4WD (F Series) 20-05 F Ford – Pickup (3/4 Ton) 4WD (F Series) 20-05 F		<b>RS999050</b> (No Parts Pack) <b>Rancho® RS9000™XL Shock Absorber</b> Ford – Pickup (3/4 Ton) 4WD (F Series) 04-99 F				
<b>RS999045</b> (No Parts Pack) <b>Rancho® RS9000™XL Shock Absorber</b> Ford – Pickup (1 Ton) 4WD (F Series) 10-05 R Ford – Pickup (3/4 Ton) 4WD (F Series) 16-99 R		<b>RS999054</b> (No Parts Pack) <b>Rancho® RS9000™XL Shock Absorber</b> Nissan – Pickup Titan 2WD 19-17 R Nissan – Pickup Titan 4WD 19-17 R				
<b>RS999046</b> (No Parts Pack) <b>Rancho® RS9000™XL Shock Absorber</b> Ford – Pickup (1 Ton) 2WD (F Series) 16-05 R Ford – Pickup (1 Ton) 4WD (F Series) 16-05 R Ford – Pickup (3/4 Ton) 2WD (F Series) 16-05 R		<b>RS999055</b> (P1356) <b>Rancho® RS9000™XL Shock Absorber</b> "Chevrolet – Pickup (1/2 Ton) 4WD (Silverado, K & V Models)" 07-05 F "Chevrolet – Pickup (1/2 Ton) 4WD (Silverado, K & V Models)" 03-01 F "Chevrolet – Pickup (3/4 Ton) 2WD (Silverado, C & R Models)" 10-01 F "Chevrolet – Pickup (3/4 Ton) 2WD (Silverado, C & R Models)" 10-01 F "Chevrolet – Pickup (3/4 Ton) 4WD (Silverado, K & V Models)" 10-99 F "GMC – Pickup (1/2 Ton) 4WD (Sierra, K & V Models)" 07-05 F "GMC – Pickup (1/2 Ton) 4WD (Sierra, K & V Models)" 03-01 F "GMC – Pickup (3/4 Ton) 2WD (Sierra, C & R Models)" 10-01 F "GMC – Pickup (3/4 Ton) 4WD (Sierra, K & V Models)" 10-99 F Chevrolet – Avalanche 4WD 06-02 F Chevrolet – Suburban (3/4 Ton) 2WD 13-00 F Chevrolet – Suburban (3/4 Ton) 4WD 13-00 F GMC – Yukon XL (3/4 Ton) 2WD 13-00 F GMC – Yukon XL (3/4 Ton) 4WD 13-00 F Hummer – H2 09-00 F				
		<b>RS999056</b> (No Parts Pack) <b>Rancho® RS9000™XL Shock Absorber</b> "Chevrolet – Pickup (1/2 Ton) 4WD (Silverado, K & V Models)" 07-05 R "Chevrolet – Pickup (1/2 Ton) 4WD (Silverado, K & V Models)" 03-01 R "Chevrolet – Pickup (3/4 Ton) 2WD (Silverado, C & R Models)" 10-01 R "Chevrolet – Pickup (3/4 Ton) 4WD (Silverado, K & V Models)" 10-99 R		<b>RS999057</b> (P1192) <b>Rancho® RS9000™XL Shock Absorber</b> "Chevrolet – Pickup (1/2 Ton) 4WD (Silverado, K & V Models)" 07-99 F "GMC – Pickup (1/2 Ton) 4WD (Sierra, K & V Models)" 07-99 F Chevrolet – Avalanche 4WD 06-02 F Chevrolet – Suburban (1/2 Ton) 2WD 06-00 F Chevrolet – Suburban (1/2 Ton) 4WD 06-00 F Chevrolet – Tahoe 4WD 06-00 F GMC – Yukon 4WD 06-00 F GMC – Yukon XL (1/2 Ton) 4WD 06-00 F		
		<b>RS999058</b> (No Parts Pack) <b>Rancho® RS9000™XL Shock Absorber</b> Chevrolet – Avalanche 4WD 06-02 R Chevrolet – Suburban (1/2 Ton) 2WD 06-00 R Chevrolet – Suburban (1/2 Ton) 4WD 06-00 R Chevrolet – Tahoe 4WD 06-00 R Dodge – Pickup (3/4 Ton) 4WD (Ram 2500 & W Models) 13-04 R GMC – Yukon 4WD 06-00 R GMC – Yukon XL (1/2 Ton) 4WD 06-00 R				
		<b>RS999059</b> (No Parts Pack) <b>Rancho® RS9000™XL Shock Absorber</b> "Chevrolet – Pickup (1/2 Ton) 4WD (Silverado, K & V Models)" 99-88 F "GMC – Pickup (1/2 Ton) 4WD (Sierra, K & V Models)" 99-88 F Chevrolet – Blazer 4WD Full Size (K & V Models) 94-92 F Chevrolet – Suburban (1/2 Ton) 4WD 99-92 F Chevrolet – Tahoe 4WD 00-95 F GMC – Suburban 4WD 99-92 F GMC – Yukon 4WD 00-92 F				
		<b>RS999060</b> (No Parts Pack) <b>Rancho® RS9000™XL Shock Absorber</b> "Chevrolet – Pickup (1/2 Ton) 4WD (Silverado, K & V Models)" 99-88 R "GMC – Pickup (1/2 Ton) 4WD (Sierra, K & V Models)" 99-88 R				





# Numerical Listing

Vehicle	Year	Pos.	Vehicle	Year	Pos.	Vehicle	Year	Pos.
<b>RS999060</b> (Cont.)	(No Parts Pack)		<b>RS999112</b> (Cont.)	(P915,P913,P1013)		<b>RS999113</b> (Cont.)	(P916)	
<b>Rancho® RS9000™XL Shock Absorber</b>			<b>Rancho® RS9000™XL Shock Absorber</b>			<b>Rancho® RS9000™XL Shock Absorber</b>		
Chevrolet – Blazer 4WD Full Size	94-92	R	Chevrolet – Blazer - Full Size 4WD	91-73	R	"GMC – Pickup (1/2 Ton) 4WD	87-81	F
(K & V Models)			Chevrolet – Blazer 2WD Full Size (C	82-69	R	(Sierra, K & V Models)"		
Chevrolet – Suburban (1/2 Ton) 4WD	99-92	R	Models)			"GMC – Pickup (3/4 Ton) 2WD	72-67	R
Chevrolet – Tahoe 4WD	00-95	R	Chevrolet – Blazer 4WD Full Size	91-69	R	(Sierra, C & R Models)"		
GMC – Suburban 4WD	99-92	R	(K & V Models)			"GMC – Pickup (3/4 Ton) 4WD	87-81	F
GMC – Yukon 4WD	00-92	R	Chevrolet – Pickup - K10 1/2 Ton	86-73	R	(Sierra, K & V Models)"		
<b>RS999061</b>	(P1358)		4WD			"Suzuki – Jimny 410, 413, 550 /	87-85	R
<b>Rancho® RS9000™XL Shock Absorber</b>			Chevrolet – Pickup - V10 1/2 Ton	1987	R	Samurai"		
Jeep – Wrangler (TJ/LJ Series)	06-97	F	4WD			Chevrolet – Blazer 2WD Full Size (C	72-69	R
<b>RS999062</b>	(No Parts Pack)		Chevrolet – Suburban - K10 1/2 Ton	86-73	R	Models)		
<b>Rancho® RS9000™XL Shock Absorber</b>			4WD			Chevrolet – Blazer 4WD Full Size	91-81	F
Jeep – Wrangler (TJ/LJ Series)	06-97	R	Chevrolet – Suburban - V10 1/2 Ton	88-87	R	(K & V Models)		
<b>RS999063</b>	(No Parts Pack)		4WD			Chevrolet – Suburban (1/2 Ton) 4WD	91-81	F
<b>Rancho® RS9000™XL Shock Absorber</b>			Chevrolet – Suburban - V1500	91-89	R	Chevrolet – Suburban (3/4 Ton) 4WD	91-81	F
Jeep – Pickup Gladiator (JT Series)	2020	F	1/2 Ton 4WD			Chevrolet – Van (1 Ton) Express & G	91-70	R
4WD			Chevrolet – Suburban (1/2 Ton) 4WD	91-67	R	Models - Inc. Sportvan		
Jeep – Wrangler (JL Series)	19-18	F	Chevrolet – Suburban (3/4 Ton) 4WD	91-67	R	Chevrolet – Van (1/2 Ton) Express &	95-70	R
<b>RS999064</b>	(No Parts Pack)		Dodge – Pickup (1/2 Ton) 2WD (Ram	00-94	R	G Models - Inc. Sportvan		
<b>Rancho® RS9000™XL Shock Absorber</b>			1500 & D Models)			Chevrolet – Van (3/4 Ton) Express &	95-70	R
Jeep – Wrangler (JL Series)	19-18	R	Ford – Expedition 4WD	02-97	R	G Models - Inc. Sportvan		
<b>RS999065</b>	(No Parts Pack)		Ford – Pickup (1 Ton) 4WD (F Series)	98-86	R	Dodge – Van (1 Ton) Ram & B	03-71	R
<b>Rancho® RS9000™XL Shock Absorber</b>			Ford – Pickup (1/2 Ton) 4WD	96-80	R	Models - Inc. Wagon		
Jeep – Gladiator	2020	F	(F Series)	69-66	R	Dodge – Van (1/2 Ton) Ram & B	03-71	R
Jeep – Pickup Gladiator (JT Series)	2020	F	Ford – Pickup (3/4 Ton) 2WD	96-87	R	Models - Inc. Wagon		
4WD			(F Series)			Dodge – Van (3/4 Ton) Ram & B	03-71	R
Jeep – Wrangler	20-18	F	Ford – Pickup (3/4 Ton) 4WD	99-80	R	Models - Inc. Wagon		
Jeep – Wrangler (JL Series)	19-18	F	(F Series)			Ford – Bronco (Full Size Models)	79-66	R
<b>RS999066</b>	(No Parts Pack)		Ford – Pickup / Chassis Cab F-450	98-93	F	4WD		
<b>Rancho® RS9000™XL Shock Absorber</b>			2WD			Ford – Pickup (1/2 Ton) 4WD	65-61	R
Jeep – Wrangler	20-18	R	GMC – Jimmy	91-73	R	(F Series)		
Jeep – Wrangler (JL Series)	19-18	R	GMC – Jimmy 2WD Full Size (C	82-69	R	Ford – Pickup (3/4 Ton) 4WD	65-61	R
<b>RS999067</b>	(No Parts Pack)		Models)			(F Series)		
<b>Rancho® RS9000™XL Shock Absorber</b>			GMC – Jimmy 4WD Full Size (K & V	91-69	R	GMC – Jimmy 2WD Full Size (C	72-69	R
Jeep – Wrangler	20-18	F	Models)			Models)		
Jeep – Wrangler (JL Series)	19-18	F	GMC – Pickup - K15/1500 1/2 Ton	86-73	R	GMC – Jimmy 4WD Full Size (K & V	91-81	F
<b>RS999068</b>	(No Parts Pack)		4WD			Models)		
<b>Rancho® RS9000™XL Shock Absorber</b>			GMC – Pickup - V1500 1/2 Ton 4WD	1987	R	GMC – Suburban 4WD	91-81	F
Jeep – Wrangler	20-18	R	GMC – Suburban - K15/1500	76-73	R	GMC – Van (1 Ton) Savana & G	91-70	R
Jeep – Wrangler (JL Series)	19-18	R	1/2 Ton 4WD			Models - Inc. Rally & Vandura		
<b>RS999069</b>	(No Parts Pack)		GMC – Suburban - V1500 1/2 Ton	91-87	R	GMC – Van (1/2 Ton) Savana & G	95-70	R
<b>Rancho® RS9000™XL Shock Absorber</b>			4WD			Models - Inc. Rally & Vandura		
Jeep – Gladiator	2020	R	GMC – Suburban 4WD	91-69	R	GMC – Van (3/4 Ton) Savana & G	95-70	R
Jeep – Pickup Gladiator (JT Series)	2020	R	Mazda – Pickup B Series 2WD	08-01	R	Models - Inc. Rally & Vandura		
4WD			Mazda – Pickup B Series 4WD	08-98	R	Infiniti – QX56	11-04	R
<b>RS999072</b>	(P1167)		Toyota – Pickup (Compact) Series	83-79	R	International – Scout	80-72	R
<b>Rancho® RS9000™XL Shock Absorber</b>			4WD				1971	B
Dodge – Pickup (1/2 Ton) 4WD (Ram	2019	R	<b>RS999113</b>	(P916)		Isuzu – Pickup Series 2WD	70-61	F
1500 & W Models)			<b>Rancho® RS9000™XL Shock Absorber</b>			Isuzu – Pickup Series 4WD	95-91	R
<b>RS999112</b>	(P915,P913,P1013)		"Chevrolet – Pickup (1 Ton) 2WD	72-67	R	Jeep – CJ Series 2WD	75-72	B
<b>Rancho® RS9000™XL Shock Absorber</b>			(Silverado, C & R Models)"			Jeep – CJ Series 4WD	86-82	B
"Chevrolet – Pickup (1 Ton) 4WD	68-67	R	"Chevrolet – Pickup (1/2 Ton) 2WD	72-67	R		81-76	R
(Silverado, K & V Models)"			(Silverado, C & R Models)"				75-53	B
"Chevrolet – Pickup (1/2 Ton) 4WD	87-67	R	"Chevrolet – Pickup (1/2 Ton) 4WD	87-81	F		52-41	R
(Silverado, K & V Models)"			(Silverado, K & V Models)"			Jeep – CJ3 4WD	63-59	R
"Chevrolet – Pickup (3/4 Ton) 4WD	87-67	R	"Chevrolet – Pickup (3/4 Ton) 2WD	72-67	R	Jeep – CJ5 4WD	83-82	F
(Silverado, K & V Models)"			(Silverado, C & R Models)"				75-59	B
"GMC – Pickup (1/2 Ton) 4WD	87-67	R	"Chevrolet – Pickup (3/4 Ton) 4WD	87-81	F	Jeep – CJ6 4WD	75-71	B
(Sierra, K & V Models)"			(Silverado, K & V Models)"				68-59	B
"GMC – Pickup (1/2 Ton) 4WD	87-67	R	"GMC – Pickup (1 Ton) 2WD (Sierra,	72-67	R	Jeep – CJ7 4WD	86-82	F
(Sierra, K & V Models)"			C & R Models)"			Jeep – DJ Dispatcher 2WD	74-72	B
"GMC – Pickup (3/4 Ton) 4WD	87-67	R	"GMC – Pickup (1/2 Ton) 2WD	72-67	R	Jeep – DJ Dispatcher 4WD	74-72	B
(Sierra, K & V Models)"			(Sierra, C & R Models)"			Jeep – Grand Wagoneer 4WD	91-84	B

# Numerical Listing



Vehicle	Year	Pos.	Vehicle	Year	Pos.	Vehicle	Year	Pos.
<b>RS999113 (Cont.)</b>		(P916)	<b>RS999115</b>		(P910,P1192)	<b>RS999116 (Cont.)</b>		(P916,P1013)
<b>Rancho® RS9000™XL Shock Absorber</b>			<b>Rancho® RS9000™XL Shock Absorber</b>			<b>Rancho® RS9000™XL Shock Absorber</b>		
Jeep – J10 4WD	86-84	R	Ford – Bronco (Full Size Models) 4WD	96-66	F	Plymouth – Trailduster 4WD	75-74	R
Jeep – Jeepster (Inc. Commando) 4WD	73-69	B	Ford – Pickup (1/2 Ton) 2WD (F Series)	79-70	B	Toyota – Land Cruiser	84-64	R
Jeep – M Series (Military Jeep) 4WD	62-47	R	Ford – Pickup (1/2 Ton) 4WD (F Series)	96-80	F	Toyota – Pickup (Compact) Series 4WD	83-79	R
Jeep – Models	75-53	B	Ford – Pickup (3/4 Ton) 2WD (F Series)	79-77	B	Toyota – Pickup T100 Series (Full Size) 4WD	98-93	R
Jeep – Pickup Gladiator (J Series) 4WD	86-82	B	Ford – Van (1 Ton) E Series - Inc. Club Wagon	76-70	R			
Jeep – Pickup Pioneer (J Series) 4WD	—	R	Ford – Van (3/4 Ton) E Series - Inc. Club Wagon	79-70	B	<b>RS999117</b>		(P1192,P910)
Jeep – Scrambler 4WD	73-65	B	International – Scout	80-72	F	<b>Rancho® RS9000™XL Shock Absorber</b>		
Jeep – Wagoneer 4WD	62-47	R	Toyota – 4Runner	1971	B	Ford – Bronco (Full Size Models) 4WD	96-66	F
Jeep – Willy's 4WD	74-63	B	Toyota – Pickup (Compact) Series 4WD	70-61	R	Ford – Pickup (1/2 Ton) 2WD (F Series)	96-80	F
Jeep – Wrangler (YJ Series)	58-55	B		85-84	F	Ford – Pickup (1/2 Ton) 4WD (F Series)	96-77	F
Nissan – Caravan	54-46	R	<b>RS999116</b>		(P916,P1013)	Ford – Pickup (3/4 Ton) 2WD (F Series)	96-87	F
Nissan – Datsun	43-42	R	<b>Rancho® RS9000™XL Shock Absorber</b>			Ford – Pickup (3/4 Ton) 4WD (F Series)	86-80	F
Nissan – Pickup Series 2WD	95-87	R	Chevrolet – Van (1 Ton) Express & G Models - Inc. Sportvan	95-92	R	Ford – Pickup Ranger (Light Duty) 4WD	92-83	F
Nissan – Pickup Series 4WD	01-86	R	Dodge – Pickup (1 Ton) 2WD (Ram 3500 & D Models)	93-72	R	Ford – Van (1/2 Ton) E Series - Inc. Club Wagon	91-75	R
Plymouth – PB Models (1/2 Ton) Van	02-82	R	Dodge – Pickup (1/2 Ton) 2WD (Ram 1500 & D Models)	93-61	R	International – Scout	80-71	F
Plymouth – PB Models (3/4 Ton) Van	97-86	R	Dodge – Pickup (1/2 Ton) 4WD (Ram 1500 & W Models)	71-61	R			
Plymouth – Trailduster 4WD	81-74	F	Dodge – Pickup (3/4 Ton) 2WD (Ram 2500 & D Models)	93-61	R	<b>RS999118</b>		(P915,P912,P1013)
Renault – Jeep (See Jeep Listing)	86-82	B	Dodge – Pickup (3/4 Ton) 4WD (Ram 2500 & W Models)	71-61	R	<b>Rancho® RS9000™XL Shock Absorber</b>		
Ssang Yong – Korando	—	R	Dodge – Ramcharger 2WD	93-75	R	"Chevrolet – Pickup (1 Ton) 2WD (Silverado, C & R Models)"	91-63	R
Toyota – Bandeirante	93-84	B	Dodge – Ramcharger 4WD	75-74	R	"Chevrolet – Pickup (1/2 Ton) 2WD (Silverado, C & R Models)"	87-63	R
Toyota – Hi-Lux Pickup	84-78	R	Ford – Bronco (Full Size Models) 4WD	96-94	R	"Chevrolet – Pickup (1/2 Ton) 4WD (Silverado, K & V Models)"	87-81	B
Toyota – Land Cruiser	84-75	F	Ford – Chassis Cab F-550 2WD	16-05	R	"Chevrolet – Pickup (3/4 Ton) 2WD (Silverado, C & R Models)"	89-63	R
Toyota – Macho	74-64	B	Ford – Chassis Cab F-550 4WD	16-05	R	"Chevrolet – Pickup (3/4 Ton) 4WD (Silverado, K & V Models)"	87-81	B
U.s. Postal Vehicle – FJ Series 2WD	93-84	B	Ford – Pickup (1 Ton) 4WD (F Series)	98-87	R	"GMC – Pickup (1 Ton) 2WD (Sierra, C & R Models)"	91-67	R
	—	B	Ford – Pickup (1/2 Ton) 2WD (F Series)	96-80	R	"GMC – Pickup (1/2 Ton) 4WD (Sierra, K & V Models)"	80-69	R
<b>RS999114</b>		(P939)	Ford – Pickup (1/2 Ton) 4WD (F Series)	96-80	R	"GMC – Pickup (3/4 Ton) 2WD (Sierra, C & R Models)"	89-63	R
<b>Rancho® RS9000™XL Shock Absorber</b>			Ford – Pickup (3/4 Ton) 2WD (F Series)	97-80	R	"GMC – Pickup (3/4 Ton) 4WD (Sierra, K & V Models)"	87-81	B
Chevrolet – Van (1/2 Ton) Express & G Models - Inc. Sportvan	69-64	F	Ford – Pickup (3/4 Ton) 4WD (F Series)	91-80	R	Chevrolet – Blazer 2WD Full Size (C Models)	82-73	R
Chevrolet – Van (3/4 Ton) Express & G Models - Inc. Sportvan	69-67	F	Ford – Pickup / Chassis Cab F-450 2WD	16-05	R	Chevrolet – Blazer 4WD Full Size (K & V Models)	80-69	R
Dodge – Pickup (1 Ton) 2WD (Ram 3500 & D Models)	71-61	F	Ford – Pickup / Chassis Cab F-450 4WD	16-05	R	Chevrolet – Pickup S-Models (Light Duty) 4WD	93-83	F
Dodge – Pickup (1 Ton) 4WD (Ram 3500 & W Models)	93-69	F	GMC – Van (1 Ton) Savana & G Models - Inc. Rally & Vandura	95-92	R	Chevrolet – Suburban (1/2 Ton) 2WD	91-63	R
Dodge – Pickup (1/2 Ton) 2WD (Ram 1500 & D Models)	71-61	F	Jeep – Jeepster (Inc. Commando) 4WD	62-47	R	Chevrolet – Suburban (1/2 Ton) 4WD	91-81	B
Dodge – Pickup (1/2 Ton) 4WD (Ram 1500 & W Models)	93-61	F	Jeep – Pickup Gladiator (J Series) 4WD	73-65	F	Chevrolet – Suburban (3/4 Ton) 2WD	91-63	R
Dodge – Pickup (3/4 Ton) 2WD (Ram 2500 & D Models)	71-61	F	Jeep – Wagoneer 4WD	62-47	R	Chevrolet – Suburban (3/4 Ton) 4WD	91-81	B
Dodge – Pickup (3/4 Ton) 4WD (Ram 2500 & W Models)	93-61	F	Nissan – Xterra 2WD	73-63	F	Chevrolet – Van (1/2 Ton) Express & G Models - Inc. Sportvan	90-73	R
Dodge – Ramcharger 4WD	93-74	F	Nissan – Xterra 4WD	04-00	R	Chevrolet – Van (3/4 Ton) Express & G Models - Inc. Sportvan	69-64	R
GMC – Van (1/2 Ton) Savana & G Models - Inc. Rally & Vandura	69-64	F	Plymouth – PB Models (1 Ton) Van	83-74	R	Dodge – Pickup (1/2 Ton) 4WD (Ram 1500 & W Models)	71-61	R
GMC – Van (3/4 Ton) Savana & G Models - Inc. Rally & Vandura	69-67	F	Plymouth – Trailduster 2WD	78-74	R			
Plymouth – Trailduster 4WD	81-74	F						





# Numerical Listing

Vehicle	Year	Pos.	Vehicle	Year	Pos.	Vehicle	Year	Pos.
<b>RS999118 (Cont.)</b> (P915,P912,P1013)			<b>RS999119</b> (P916)			<b>RS999120 (Cont.)</b> (P916,P915)		
<b>Rancho® RS9000™XL Shock Absorber</b>			<b>Rancho® RS9000™XL Shock Absorber</b>			<b>Rancho® RS9000™XL Shock Absorber</b>		
Dodge – Pickup (3/4 Ton) 4WD (Ram 2500 & W Models)	71-61	R	"Suzuki – Jimny 410, 413, 550 / Samurai"	88-78	R	GMC – Van (1/2 Ton) Savana & G Models - Inc. Rally & Vandura	95-70	F
Dodge – Pickup Ram 50 (D-50 Light Duty) 4WD	91-82	R	Dodge – Pickup (1 Ton) 2WD (Ram 3500 & D Models)	71-61	R	GMC – Van (3/4 Ton) Savana & G Models - Inc. Rally & Vandura	95-70	F
Dodge – Raider 4WD	89-87	R	Dodge – Pickup (1 Ton) 4WD (Ram 3500 & W Models)	69-66	F	Jeep – Wagoneer 4WD	1975	R
Ford – Bronco (Full Size Models) 4WD	96-66	R	International – Scout	71-61	F	<b>RS999123</b> (No Parts Pack)		
Ford – Expedition 2WD	02-97	R	Jeep – CJ Series 4WD	81-76	F	<b>Rancho® RS9000™XL Shock Absorber</b>		
Ford – Pickup (1 Ton) 2WD (F Series)	98-80	R	Jeep – CJ3 4WD	63-59	F	Chevrolet – Blazer 4WD Compact - Inc. S Models	05-83	F
Ford – Pickup (1/2 Ton) 2WD (F Series)	96-80	R	Jeep – CJ5 4WD	81-76	F	Chevrolet – Pickup S-Models (Light Duty) 4WD	04-83	F
Ford – Pickup (1/2 Ton) 4WD (F Series)	76-70	F	Jeep – CJ7 4WD	81-76	F	GMC – Envoy 4WD	00-98	F
Ford – Pickup (3/4 Ton) 4WD (F Series)	77-65	R	Jeep – DJ Dispatcher 2WD	74-65	B	GMC – Jimmy 4WD Compact - Inc. S Models	05-83	F
GMC – Jimmy 2WD Full Size (C Models)	82-73	R	Jeep – Jeepster (Inc. Commando) 4WD	73-69	F	GMC – Pickup S Models (Light Duty) 4WD (Sonoma)	04-83	F
GMC – Jimmy 4WD Full Size (K & V Models)	91-81	B	Jeep – M Series (Military Jeep) 4WD	62-47	F	Isuzu – Hombre 4WD	00-96	F
GMC – Pickup S Models (Light Duty) 4WD (Sonoma)	80-69	R	Jeep – Models	—	B	Oldsmobile – Bravada 4WD	01-91	F
GMC – Suburban 2WD (Light Trucks)	93-83	F	Jeep – Pickup Gladiator (J Series) 4WD	62-47	F	<b>RS999124</b> (No Parts Pack)		
GMC – Suburban 4WD	91-81	B	Jeep – Scrambler 4WD	1981	F	<b>Rancho® RS9000™XL Shock Absorber</b>		
GMC – Van (1/2 Ton) Savana & G Models - Inc. Rally & Vandura	80-69	R	Jeep – Wagoneer 4WD	75-74	R	Cadillac – Escalade	00-99	R
GMC – Van (3/4 Ton) Savana & G Models - Inc. Rally & Vandura	90-73	R	Jeep – Willy's 4WD	58-46	F	Chevrolet – Blazer 2WD Compact - Inc. S Models	05-83	R
International – Scout	80-71	R	Land Rover – Discovery	43-42	F	Chevrolet – Blazer 4WD Compact - Inc. S Models	05-83	R
Jeep – CJ Series 4WD	86-76	R	Land Rover – Land Rover	1948	R	Chevrolet – Blazer 4WD Full Size (K & V Models)	94-92	R
Jeep – CJ5 4WD	83-76	R	Suzuki – Escudo / Grand Vitara / Santana / Vitara	53-49	B	Chevrolet – Pickup S-Models (Light Duty) 2WD	03-82	R
Jeep – CJ7 4WD	86-76	R	Suzuki – Samurai 4WD	1948	R	Chevrolet – Pickup S-Models (Light Duty) 4WD	04-83	R
Jeep – Comanche 2WD	91-86	R	Toyota – Land Cruiser	90-85	R	Chevrolet – Suburban (1/2 Ton) 4WD	99-92	R
Jeep – Comanche 4WD	91-86	R	U.s. Postal Vehicle – FJ Series 2WD	84-64	F	Chevrolet – Suburban (3/4 Ton) 4WD	99-92	R
Jeep – Grand Wagoneer 4WD	91-84	B	<b>RS999120</b> (P916,P915)			Chevrolet – Tahoe 2WD	00-95	R
Jeep – J10 4WD	86-84	F	<b>Rancho® RS9000™XL Shock Absorber</b>			Chevrolet – Tahoe 4WD	00-95	R
Jeep – J20 4WD	83-74	B	"Chevrolet – Pickup (1 Ton) 2WD (Silverado, C & R Models)"	91-63	F	Dodge – Pickup Dakota 4WD	96-87	R
Jeep – Jeepster (Inc. Commando) 4WD	83-79	B	"Chevrolet – Pickup (1/2 Ton) 2WD (Silverado, C & R Models)"	87-63	F	GMC – Envoy 4WD	00-98	R
Jeep – Pickup Comanche (MJ Series) 2WD	77-74	B	"Chevrolet – Pickup (3/4 Ton) 2WD (Silverado, C & R Models)"	89-63	F	GMC – Jimmy 2WD Compact - Inc. S Models	04-83	R
Jeep – Pickup Comanche (MJ Series) 4WD	73-69	R	"GMC – Pickup (1 Ton) 2WD (Sierra, C & R Models)"	91-67	F	GMC – Jimmy 4WD Compact - Inc. S Models	05-83	R
Jeep – Pickup Gladiator (J Series) 4WD	86-74	B	"GMC – Pickup (1/2 Ton) 2WD (Sierra, C & R Models)"	87-67	F	GMC – Pickup S Models (Light Duty) 2WD (Sonoma)	03-82	R
Jeep – Pickup Pioneer (J Series) 4WD	85-81	R	"GMC – Pickup (3/4 Ton) 2WD (Sierra, C & R Models)"	89-63	F	GMC – Pickup S Models (Light Duty) 4WD (Sonoma)	04-83	R
Jeep – Scrambler 4WD	89-74	B	Chevrolet – Blazer 2WD Full Size (C Models)	82-69	F	GMC – Suburban 4WD	99-92	R
Jeep – Wagoneer 4WD	73-63	R	Chevrolet – Blazer 2WD (1/2 Ton) 2WD	91-63	F	GMC – Yukon 2WD	99-95	R
Jeep – Wrangler	95-87	R	Chevrolet – Suburban (3/4 Ton) 2WD	91-63	F	GMC – Yukon 4WD	00-92	R
Jeep – Wrangler (YJ Series)	95-87	R	Chevrolet – Van (1 Ton) Express & G Models - Inc. Sportvan	95-70	F	Isuzu – Hombre 2WD	00-96	R
Mitsubishi – Mighty Max 4WD	94-83	R	Chevrolet – Van (1/2 Ton) Express & G Models - Inc. Sportvan	95-70	F	Isuzu – Hombre 4WD	00-96	R
Mitsubishi – Montero	91-83	R	Chevrolet – Van (3/4 Ton) Express & G Models - Inc. Sportvan	95-70	F	Oldsmobile – Bravada 4WD	01-91	R
Mitsubishi – Pajero / Shogun	91-82	R	GMC – Jimmy 2WD Full Size (C Models)	82-69	F	<b>RS999126</b> (No Parts Pack)		
Mitsubishi – Triton / L200	12-06	R	GMC – Suburban 2WD (Light Trucks)	91-63	F	<b>Rancho® RS9000™XL Shock Absorber</b>		
Nissan – Mistral	98-94	R	GMC – Van (1 Ton) Savana & G Models - Inc. Rally & Vandura	95-70	F	Ford – Chassis Cab F-550 2WD	04-99	R
Nissan – Pathfinder	93-87	R				Ford – Chassis Cab F-550 4WD	04-99	R
Nissan – Terrano II	95-86	R				Ford – Pickup / Chassis Cab F-450 2WD	04-99	R
Toyota – Land Cruiser	89-88	R				Ford – Pickup / Chassis Cab F-450 4WD	04-99	R
	84-61	R				Ford – Pickup Ranger (Light Duty) 2WD	11-01	R

# Numerical Listing



Vehicle	Year Pos.	Vehicle	Year Pos.	Vehicle	Year Pos.
<b>RS999126</b> (Cont.) <b>Rancho® RS9000™XL Shock Absorber</b>	(No Parts Pack)	<b>RS999136</b> (Cont.) <b>Rancho® RS9000™XL Shock Absorber</b>	(P1192,P910,P1013)	<b>RS999150</b> (Cont.) <b>Rancho® RS9000™XL Shock Absorber</b>	(No Parts Pack)
Ford – Pickup Ranger (Light Duty) 4WD	11-83 R	Toyota – Pickup (Compact) Series 4WD	92-79 F	GMC – Van Safari (Mini) AWD	05-90 F
Ford – Ranger	11-98 R	Volkswagen Commercial – Taro	97-89 F	GMC – Yukon 4WD	00-92 F
<b>RS999128</b> <b>Rancho® RS9000™XL Shock Absorber</b>	(P1358,P941)	<b>RS999143</b> <b>Rancho® RS9000™XL Shock Absorber</b>	(No Parts Pack)	<b>RS999151</b> <b>Rancho® RS9000™XL Shock Absorber</b>	(P816)
"Chevrolet – Pickup (1/2 Ton) 2WD (Silverado, C & R Models)"	99-88 F	Dodge – Pickup (1/2 Ton) 4WD (Ram 1500 & W Models)	71-61 R	"Chevrolet – Pickup (1 Ton) 4WD (Silverado, K & V Models)"	91-77 F
"Chevrolet – Pickup (3/4 Ton) 2WD (Silverado, C & R Models)"	98-88 F	Dodge – Pickup (3/4 Ton) 4WD (Ram 2500 & W Models)	71-61 R	"Chevrolet – Pickup (1/2 Ton) 4WD (Silverado, K & V Models)"	87-69 F
"GMC – Pickup (1/2 Ton) 2WD (Sierra, C & R Models)"	99-88 F	Toyota – 4Runner	85-84 R	"Chevrolet – Pickup (3/4 Ton) 4WD (Silverado, K & V Models)"	87-69 F
"GMC – Pickup (3/4 Ton) 2WD (Sierra, C & R Models)"	00-88 F	Toyota – Landcruiser	07-99 R	"GMC – Pickup (1 Ton) 4WD (Sierra, K & V Models)"	91-77 F
Chevrolet – Suburban (1/2 Ton) 2WD	99-92 F	Toyota – Pickup (Compact) Series 4WD	85-84 R	"GMC – Pickup (1/2 Ton) 4WD (Sierra, K & V Models)"	87-69 F
Chevrolet – Suburban (3/4 Ton) 2WD	99-92 F	<b>RS999144</b> <b>Rancho® RS9000™XL Shock Absorber</b>	(No Parts Pack)	"GMC – Pickup (3/4 Ton) 4WD (Sierra, K & V Models)"	87-69 F
Chevrolet – Tahoe 2WD	00-95 F	Toyota – 4Runner	85-84 R	Chevrolet – Blazer 4WD Full Size (K & V Models)	91-69 F
GMC – Suburban 2WD (Light Trucks)	99-92 F	Toyota – Hi-Lux Pickup	12-83 R	Chevrolet – Suburban (1/2 Ton) 4WD	91-69 F
GMC – Yukon 2WD	99-95 F	Toyota – Land Cruiser	99-64 R	Chevrolet – Suburban (3/4 Ton) 4WD	91-69 F
Jeep – Cherokee	01-84 F	Toyota – Pickup (Compact) Series 4WD	92-84 R	GMC – Jimmy 4WD Full Size (K & V Models)	91-69 F
Jeep – Grand Cherokee	04-93 F	Toyota – Pickup Tacoma 4WD	98-95 R	GMC – Suburban 4WD	91-69 F
Jeep – Models	95-84 F	Volkswagen Commercial – Taro	97-89 R	<b>RS999152</b> <b>Rancho® RS9000™XL Shock Absorber</b>	(No Parts Pack)
Jeep – Pickup Comanche (MJ Series) 2WD	92-87 F	<b>RS999145</b> <b>Rancho® RS9000™XL Shock Absorber</b>	(P1192)	"Chevrolet – Pickup (1/2 Ton) 4WD (Silverado, K & V Models)"	99-88 F
Jeep – Pickup Comanche (MJ Series) 4WD	92-86 F	Toyota – 4Runner	95-86 F	"Chevrolet – Pickup (3/4 Ton) 4WD (Silverado, K & V Models)"	00-88 F
Jeep – Wagoneer 4WD	90-84 F	Toyota – 4-Runner	08-87 F	"GMC – Pickup (1/2 Ton) 4WD (Sierra, K & V Models)"	99-88 F
Jeep – Wrangler (TJ/LJ Series)	06-97 F	Toyota – Hi-Lux Pickup	05-88 F	"GMC – Pickup (3/4 Ton) 4WD (Sierra, K & V Models)"	00-88 F
Renault – Jeep (See Jeep Listing)	95-84 F	Toyota – Hi-Lux Surf	89-85 F	Chevrolet – Blazer 4WD Full Size (K & V Models)	94-92 F
<b>RS999129</b> <b>Rancho® RS9000™XL Shock Absorber</b>	(No Parts Pack)	Toyota – Pickup (Compact) Series 4WD	95-86 F	Chevrolet – Suburban (1/2 Ton) 4WD	99-92 F
Jeep – Cherokee	01-84 R	Toyota – Pickup T100 Series (Full Size) 4WD	98-93 F	Chevrolet – Tahoe 4WD	00-95 F
Jeep – Models	90-84 R	Volkswagen Commercial – Taro	97-89 F	GMC – Suburban 4WD	99-92 F
Jeep – Wagoneer 4WD	90-84 R	<b>RS999147</b> <b>Rancho® RS9000™XL Shock Absorber</b>	(No Parts Pack)	GMC – Yukon 4WD	00-92 F
Renault – Jeep (See Jeep Listing)	90-84 R	Chevrolet – Van Astro (Mini) 2WD	05-85 R	<b>RS999157</b> <b>Rancho® RS9000™XL Shock Absorber</b>	(P1167)
<b>RS999136</b> <b>Rancho® RS9000™XL Shock Absorber</b>	(P1192,P910,P1013)	Chevrolet – Van Astro (Mini) AWD	05-90 R	Land Rover – Defender	95-59 R
Daihatsu – Rocky	90-82 F	Dodge – Pickup Dakota 2WD	04-97 R	Land Rover – Defender 90	99-93 R
Dodge – Durango 4WD	03-98 F	GMC – Van Safari (Mini) 2WD	05-85 R	Land Rover – Discovery	95-94 R
Dodge – Pickup Dakota 4WD	04-97 F	GMC – Van Safari (Mini) AWD	05-90 R	Land Rover – Range Rover	95-87 R
Ford – Bronco (Full Size Models) 4WD	96-80 F	<b>RS999150</b> <b>Rancho® RS9000™XL Shock Absorber</b>	(No Parts Pack)	<b>RS999158</b> <b>Rancho® RS9000™XL Shock Absorber</b>	(P1192)
Ford – Explorer 4WD	93-90 F	"Chevrolet – Pickup (1 Ton) 4WD (Silverado, K & V Models)"	00-88 F	Toyota – Land Cruiser	99-88 F
Ford – Pickup (1/2 Ton) 2WD (F Series)	79-70 F	"Chevrolet – Pickup (1/2 Ton) 4WD (Silverado, K & V Models)"	99-88 F	<b>RS999159</b> <b>Rancho® RS9000™XL Shock Absorber</b>	(P1136)
Ford – Pickup (1/2 Ton) 4WD (F Series)	96-80 F	"Chevrolet – Pickup (3/4 Ton) 4WD (Silverado, K & V Models)"	00-88 F	Land Rover – Defender	95-83 F
Ford – Pickup (3/4 Ton) 2WD (F Series)	96-87 F	"GMC – Pickup (1 Ton) 4WD (Sierra, K & V Models)"	00-88 F	Land Rover – Defender 90	99-93 F
Ford – Pickup Ranger (Light Duty) 2WD	95-83 F	"GMC – Pickup (1/2 Ton) 4WD (Sierra, K & V Models)"	99-88 F	Land Rover – Discovery	95-94 F
Ford – Pickup Ranger (Light Duty) 4WD	94-83 F	"GMC – Pickup (3/4 Ton) 4WD (Sierra, K & V Models)"	00-88 F	Land Rover – Range Rover	95-87 F
Ford – Van (1 Ton) E Series - Inc. Club Wagon	91-75 F	Cadillac – Escalade	00-99 F	<b>RS999165</b> <b>Rancho® RS9000™XL Shock Absorber</b>	(P1059)
Ford – Van (3/4 Ton) E Series - Inc. Club Wagon	91-75 F	Chevrolet – Blazer 4WD Full Size (K & V Models)	94-92 F	Ford – Pickup (1 Ton) 4WD (F Series)	98-86 F
International – Scout	71-61 R	Chevrolet – Suburban (1/2 Ton) 4WD	99-92 F	Ford – Pickup (3/4 Ton) 4WD (F Series)	99-87 F
Mazda – Navajo 4WD	93-91 F	Chevrolet – Suburban (3/4 Ton) 4WD	99-92 F		
Mazda – Pickup B Series 4WD	1994 F	Chevrolet – Tahoe 4WD	00-95 F		
Toyota – 4Runner	85-84 F	Chevrolet – Van Astro (Mini) AWD	05-90 F		
Toyota – Hi-Lux Pickup	98-79 F	GMC – Suburban 4WD	99-92 F		



# Numerical Listing

Vehicle	Year	Pos.	Vehicle	Year	Pos.	Vehicle	Year	Pos.
<b>RS999166</b>		(P1192)	<b>RS999187</b>		(P1192)	<b>RS999194</b>		(No Parts Pack)
<b>Rancho® RS9000™XL Shock Absorber</b>			<b>Rancho® RS9000™XL Shock Absorber</b>			<b>Rancho® RS9000™XL Shock Absorber</b>		
"Chevrolet – Pickup (1 Ton) 2WD (Silverado, C & R Models)"	00-87	F	Toyota – 4Runner	02-90	R	Ford – Bronco II 2WD	90-86	R
"Chevrolet – Pickup (1/2 Ton) 2WD (Silverado, C & R Models)"	99-88	F	Toyota – 4-Runner	08-95	R	Ford – Bronco II 4WD	90-83	R
"Chevrolet – Pickup (3/4 Ton) 2WD (Silverado, C & R Models)"	00-88	F	Toyota – Hi-Lux Surf	09-89	R	Ford – Pickup Ranger (Light Duty) 2WD	11-90	R
"GMC – Pickup (1 Ton) 2WD (Sierra, C & R Models)"	00-87	F	Toyota – Landcruiser	03-96	R	Jeep – Grand Cherokee	98-93	R
"GMC – Pickup (1/2 Ton) 2WD (Sierra, C & R Models)"	99-88	F	Toyota – Landcruiser Prado	02-97	R	Mazda – Pickup B Series 2WD	08-94	R
"GMC – Pickup (3/4 Ton) 2WD (Sierra, C & R Models)"	00-88	F	<b>RS999188</b>		(P1192)	<b>RS999195</b>		(P1356)
Chevrolet – Suburban (1/2 Ton) 2WD	99-92	F	<b>Rancho® RS9000™XL Shock Absorber</b>			<b>Rancho® RS9000™XL Shock Absorber</b>		
Chevrolet – Suburban (3/4 Ton) 2WD	99-92	F	"Nissan – Cab, King Cab, Navara"	05-85	F	Dodge – Pickup (1 Ton) 2WD (Ram 3500 & D Models)	02-94	F
Chevrolet – Tahoe 2WD	00-95	F	Nissan – Frontier 2WD	04-98	F	Dodge – Pickup (1/2 Ton) 2WD (Ram 1500 & D Models)	01-94	F
GMC – Suburban 2WD (Light Trucks)	99-92	F	Nissan – Frontier 4WD	04-98	F	Dodge – Pickup (3/4 Ton) 2WD (Ram 2500 & D Models)	02-94	F
GMC – Yukon 2WD	99-95	F	Nissan – Pickup Series 2WD	94-86	F	<b>RS999197</b>		(P1356)
<b>RS999168</b>		(P1192)	Nissan – Pickup Series 4WD	93-86	F	<b>Rancho® RS9000™XL Shock Absorber</b>		
<b>Rancho® RS9000™XL Shock Absorber</b>			Nissan – Xterra 2WD	04-00	F	Dodge – Pickup (1 Ton) 2WD (Ram 3500 & D Models)	19-13	F
Jeep – Wrangler	95-87	F	Nissan – Xterra 4WD	04-00	F	Dodge – Pickup (1 Ton) 4WD (Ram 3500 & W Models)	19-13	F
Jeep – Wrangler (YJ Series)	95-87	F	Toyota – Hi-Lux Pickup	08-05	R	Dodge – Pickup (1/2 Ton) 4WD (Ram 1500 & W Models)	01-94	F
<b>RS999179</b>		(P1192)	<b>RS999190</b>		(No Parts Pack)	Dodge – Pickup (3/4 Ton) 2WD (Ram 2500 & D Models)	19-14	F
<b>Rancho® RS9000™XL Shock Absorber</b>			<b>Rancho® RS9000™XL Shock Absorber</b>			Dodge – Pickup (3/4 Ton) 4WD (Ram 2500 & W Models)	19-14	F
Ford – Bronco (Full Size Models) 4WD	96-81	F	"Chevrolet – Pickup (1 Ton) 2WD (Silverado, C & R Models)"	00-87	R	<b>RS999198</b>		(No Parts Pack)
Ford – Pickup (1/2 Ton) 4WD (F Series)	96-81	F	"Chevrolet – Pickup (1 Ton) 4WD (Silverado, K & V Models)"	00-88	R	<b>Rancho® RS9000™XL Shock Absorber</b>		
Ford – Pickup (3/4 Ton) 4WD (F Series)	79-77	R	"Chevrolet – Pickup (1/2 Ton) 2WD (Silverado, C & R Models)"	99-88	R	"Chevrolet – Pickup (1/2 Ton) 2WD (Silverado, C & R Models)"	18-04	R
Holden – Jackaroo (See Isuzu Trooper)	91-86	R	"Chevrolet – Pickup (1/2 Ton) 4WD (Silverado, K & V Models)"	99-88	R	"Chevrolet – Pickup (1/2 Ton) 4WD (Silverado, K & V Models)"	19-99	R
Isuzu – Trooper & Trooper II 4WD	91-87	R	"Chevrolet – Pickup (3/4 Ton) 2WD (Silverado, C & R Models)"	00-88	R	"GMC – Pickup (1/2 Ton) 2WD (Sierra, C & R Models)"	18-07	R
Isuzu – Trooper / Bighorn / Jackaroo	91-86	R	"Chevrolet – Pickup (3/4 Ton) 4WD (Silverado, K & V Models)"	00-88	R	"GMC – Pickup (1/2 Ton) 4WD (Sierra, K & V Models)"	18-99	R
<b>RS999180</b>		(No Parts Pack)	"GMC – Pickup (1 Ton) 2WD (Sierra, C & R Models)"	00-87	R	GMC – Pickup (1/2 Ton) 2WD	20-07	R
<b>Rancho® RS9000™XL Shock Absorber</b>			"GMC – Pickup (1 Ton) 4WD (Sierra, K & V Models)"	00-88	R	Chevrolet – Pickup – Silverado 1500 1/2 Ton 2WD	20-07	R
Toyota – 4Runner	89-86	R	"GMC – Pickup (1/2 Ton) 2WD (Sierra, C & R Models)"	99-88	R	Chevrolet – Pickup – Silverado 1500 1/2 Ton 4WD	20-07	R
Toyota – Hi-Lux Pickup	97-91	R	"GMC – Pickup (1/2 Ton) 4WD (Sierra, K & V Models)"	99-88	R	Dodge – Pickup (1/2 Ton) 4WD (Ram 1500 & W Models)	01-94	R
Toyota – Hi-Lux Surf	89-85	R	"GMC – Pickup (3/4 Ton) 2WD (Sierra, C & R Models)"	00-88	R	Dodge – Pickup (3/4 Ton) 4WD (Ram 2500 & W Models)	96-94	R
Toyota – Pickup (Compact) Series 4WD	95-89	R	"GMC – Pickup (3/4 Ton) 4WD (Sierra, K & V Models)"	00-88	R	GMC – Pickup – Sierra 1500 1/2 Ton 2WD	18-07	R
Toyota – Pickup Tacoma 2WD	04-98	RR	Chevrolet – Blazer 4WD Compact - Inc. S Models	05-95	R	GMC – Pickup – Sierra 1500 1/2 Ton 4WD	20-07	R
Toyota – Pickup Tacoma 4WD	04-99	RR	Chevrolet – Blazer 4WD Full Size (K & V Models)	94-92	R	<b>RS999201</b>		(P1192)
	98-95	R	Chevrolet – Pickup S-Models (Light Duty) 4WD	03-94	R	<b>Rancho® RS9000™XL Shock Absorber</b>		
Toyota – Tacoma 2WD	04-98	RR	Chevrolet – Suburban (1/2 Ton) 2WD	99-92	R	Nissan – Patrol	08-97	F
Toyota – Tacoma 4WD	04-95	RR	Chevrolet – Suburban (1/2 Ton) 4WD	99-92	R	Nissan – Safari	02-87	F
<b>RS999185</b>		(P941)	Chevrolet – Suburban (3/4 Ton) 2WD	99-92	R	Toyota – Landcruiser	98-84	F
<b>Rancho® RS9000™XL Shock Absorber</b>			Chevrolet – Tahoe 2WD	00-95	R	<b>RS999202</b>		(P888)
Ford – Explorer 2WD	01-91	R	Chevrolet – Tahoe 4WD	00-95	R	<b>Rancho® RS9000™XL Shock Absorber</b>		
Ford – Explorer 4WD	01-90	R	GMC – Jimmy 4WD Compact - Inc. S Models	05-95	R	Nissan – Patrol	08-97	R
Ford – Explorer Sport 2WD	03-01	R	GMC – Pickup S Models (Light Duty) 4WD (Sonoma)	03-94	R	Nissan – Safari	02-87	R
Ford – Explorer Sport 4WD	03-01	R	GMC – Suburban 2WD (Light Trucks)	99-92	R	Toyota – Landcruiser	07-90	R
Ford – Explorer Sport Trac 2WD	06-01	R	GMC – Suburban 4WD	99-92	R	<b>RS999204</b>		(P1192)
Ford – Explorer Sport Trac 4WD	06-01	R	GMC – Yukon 2WD	99-95	R	<b>Rancho® RS9000™XL Shock Absorber</b>		
Mazda – Navajo 2WD	94-92	R	GMC – Yukon 4WD	00-92	R	Nissan – Patrol	08-89	F
Mazda – Navajo 4WD	94-91	R					82-80	F
Mercury – Mountaineer	01-97	R						
<b>RS999186</b>		(P1192)						
<b>Rancho® RS9000™XL Shock Absorber</b>								
Honda – Passport	97-94	R						
Isuzu – Rodeo 2WD	97-91	R						
Isuzu – Rodeo 4WD	97-91	R						
Ssang Yong – Korando	08-96	R						



# Numerical Listing



Vehicle	Year	Pos.	Vehicle	Year	Pos.	Vehicle	Year	Pos.
<b>RS999207</b>	(P1356)		<b>RS999215 (Cont.)</b>	(No Parts Pack)		<b>RS999229 (Cont.)</b>	(P1192,P941)	
<b>Rancho® RS9000™XL Shock Absorber</b>			<b>Rancho® RS9000™XL Shock Absorber</b>			<b>Rancho® RS9000™XL Shock Absorber</b>		
Land Rover – Range Rover	96-92	F	Opel – Frontera	99-95	R	Mazda – Pickup B Series 2WD	08-01	F
Lexus – LX450	97-96	F	Opel – Monterey	08-92	R	Mazda – Pickup B Series 4WD	08-98	F
Toyota – Land Cruiser	98-89	F	Vauxhall – Frontera	99-95	R	Mercury – Mountaineer	01-97	F
<b>RS999208</b>	(P1356)		<b>RS999221</b>	(P1356)		<b>RS999233</b>	(P1356)	
<b>Rancho® RS9000™XL Shock Absorber</b>			<b>Rancho® RS9000™XL Shock Absorber</b>			<b>Rancho® RS9000™XL Shock Absorber</b>		
Lexus – LX450	97-96	R	Dodge – Pickup (1 Ton) 2WD (Ram 3500 & D Models)	02-94	F	Ford – Expedition 4WD	02-97	F
Toyota – Land Cruiser	98-89	R	Dodge – Pickup (1 Ton) 4WD (Ram 3500 & W Models)	12-94	F	Ford – Pickup (1/2 Ton) 4WD (F Series)	04-97	F
<b>RS999213</b>	(P1192)		Dodge – Pickup (1/2 Ton) 4WD (Ram 1500 & W Models)	08-06	F	Ford – Pickup (3/4 Ton) 4WD (F Series)	99-97	F
<b>Rancho® RS9000™XL Shock Absorber</b>			Dodge – Pickup (3/4 Ton) 4WD (Ram 2500 & W Models)	01-94	F	<b>RS999234</b>	(P1192)	
Mitsubishi – Montero	00-92	R		13-94	F	<b>Rancho® RS9000™XL Shock Absorber</b>		
Mitsubishi – Pajero / Shogun	08-91	R	<b>RS999223</b>	(P1192)		Ford – Pickup (1/2 Ton) 2WD (F Series)	01-97	R
<b>RS999214</b>	(P1192)		<b>Rancho® RS9000™XL Shock Absorber</b>			Ford – Pickup (1/2 Ton) 4WD (F Series)	04-97	R
<b>Rancho® RS9000™XL Shock Absorber</b>			Mitsubishi – Montero	00-92	F	<b>RS999235</b>	(P1356)	
"Nissan – Cab, King Cab, Navara"	05-85	F	Mitsubishi – Pajero / Shogun	08-91	F	<b>Rancho® RS9000™XL Shock Absorber</b>		
	78-65	F	<b>RS999226</b>	(No Parts Pack)		Ford – Expedition 2WD	02-97	F
Acura – SLX	99-96	F	<b>Rancho® RS9000™XL Shock Absorber</b>			Ford – Pickup (1/2 Ton) 2WD (F Series)	04-97	F
Bedford Commercials – KB Series	—	F	Land Rover – Discovery	—	F	Ford – Pickup (3/4 Ton) 2WD (F Series)	99-97	F
Daihatsu – Feroza	08-88	F	Land Rover – Land Rover	74-53	R	<b>RS999236</b>	(P1192)	
Ford – Ranger	11-01	F		—	F	<b>Rancho® RS9000™XL Shock Absorber</b>		
Holden – Frontera (See Opel Frontera)	08-99	F	Land Rover – Santana	—	R	Daihatsu – Taft / Rocky / Four Track	08-93	R
Holden – Jackaroo (See Isuzu Trooper)	08-83	F	Toyota – Pickup Tacoma 2WD	04-98	RL	Ford – Pickup (1/2 Ton) 2WD (F Series)	04-97	R
Honda – Passport	95-94	F	Toyota – Pickup Tacoma 4WD	04-95	RL	<b>RS999237</b>	(P1356)	
Isuzu – Amigo 2WD	94-89	F	Toyota – Tacoma 2WD	04-98	RL	<b>Rancho® RS9000™XL Shock Absorber</b>		
Isuzu – Amigo 4WD	94-89	F	Toyota – Tacoma 4WD	04-95	RL	Ford – Expedition 4WD	02-97	F
Isuzu – Mu	98-89	F	<b>RS999227</b>	(No Parts Pack)		Ford – Pickup (1/2 Ton) 4WD (F Series)	04-97	F
Isuzu – Pickup Series 2WD	95-89	F	<b>Rancho® RS9000™XL Shock Absorber</b>			Ford – Pickup (3/4 Ton) 4WD (F Series)	99-97	F
Isuzu – Pickup Series 4WD	95-89	F	"Chevrolet – Pickup (1 Ton) 4WD (Silverado, K & V Models)"	00-88	R	<b>RS999238</b>	(P1192)	
Isuzu – Rodeo 2WD	95-91	F	"Chevrolet – Pickup (1/2 Ton) 4WD (Silverado, K & V Models)"	99-88	R	<b>Rancho® RS9000™XL Shock Absorber</b>		
Isuzu – Rodeo 4WD	95-91	F	"Chevrolet – Pickup (3/4 Ton) 4WD (Silverado, K & V Models)"	00-88	R	Ford – Pickup (1/2 Ton) 4WD (F Series)	04-97	R
Isuzu – Trooper & Trooper II 2WD	02-00	F	"GMC – Pickup (1 Ton) 4WD (Sierra, K & V Models)"	00-88	R	<b>RS999239</b>	(P1192)	
Isuzu – Trooper & Trooper II 4WD	02-89	F	"GMC – Pickup (1/2 Ton) 4WD (Sierra, K & V Models)"	99-88	R	<b>Rancho® RS9000™XL Shock Absorber</b>		
Isuzu – Trooper / Bighorn / Jackaroo	08-83	F	"GMC – Pickup (3/4 Ton) 4WD (Sierra, K & V Models)"	00-88	R	Jeep – Cherokee	01-84	F
Isuzu – Vehicross 4WD	01-99	F	Chevrolet – Blazer 4WD Full Size (K & V Models)	94-92	R	Jeep – Comanche 2WD	91-86	F
Isuzu Commercials – Pick Up	09-80	F	Chevrolet – Suburban (1/2 Ton) 4WD	99-92	R	Jeep – Comanche 4WD	91-86	F
Nissan – Caravan	12-87	F	Chevrolet – Suburban (3/4 Ton) 4WD	98-92	R	Jeep – Grand Cherokee	01-93	F
Nissan – Mistral	98-94	F	Chevrolet – Tahoe 4WD	00-95	R	Jeep – Pickup Comanche (MJ Series) 2WD	92-86	F
Nissan – Pathfinder	93-87	F	GMC – Suburban 4WD	99-92	R	Jeep – Pickup Comanche (MJ Series) 4WD	92-86	F
Nissan – Pathfinder 2WD	95-87	F	GMC – Yukon 4WD	00-92	R	Jeep – Wrangler	06-97	F
Nissan – Pathfinder 4WD	95-87	F	<b>RS999229</b>	(P1192,P941)		Jeep – Wrangler (TJ/LJ Series)	06-97	F
Nissan – Terrano II	95-86	F	<b>Rancho® RS9000™XL Shock Absorber</b>			<b>RS999240</b>	(No Parts Pack)	
Opel – Frontera	08-99	F	Ford – Explorer 2WD	01-95	F	<b>Rancho® RS9000™XL Shock Absorber</b>		
	95-91	F	Ford – Explorer 4WD	01-95	F	Jeep – Models	95-87	R
Opel – Monterey	95-92	F	Ford – Explorer Sport 2WD	03-01	F	Jeep – Wrangler (TJ/LJ Series)	06-97	R
Ssang Yong – Family	—	F	Ford – Explorer Sport 4WD	03-01	F	Renault – Jeep (See Jeep Listing)	95-87	R
Ssang Yong – Korando	08-96	F	Ford – Explorer Sport Trac 2WD	06-01	F	<b>RS999241</b>	(No Parts Pack)	
Ssang Yong – Musso	08-93	F	Ford – Explorer Sport Trac 4WD	06-01	F	<b>Rancho® RS9000™XL Shock Absorber</b>		
Vauxhall – Frontera	08-99	F	Ford – Pickup Ranger (Light Duty) 2WD	11-01	F	Jeep – Wrangler	06-97	R
	95-91	F	Ford – Pickup Ranger (Light Duty) 4WD	11-98	F	Jeep – Wrangler (TJ/LJ Series)	06-97	R
Vauxhall – Monterey	95-92	F	Ford – Ranger	11-98	F			
<b>RS999215</b>	(No Parts Pack)							
<b>Rancho® RS9000™XL Shock Absorber</b>								
Acura – SLX	99-96	R						
Holden – Frontera (See Opel Frontera)	99-95	R						
Holden – Jackaroo (See Isuzu Trooper)	08-92	R						
Isuzu – Trooper & Trooper II 2WD	02-00	R						
Isuzu – Trooper & Trooper II 4WD	02-92	R						
Isuzu – Trooper / Bighorn / Jackaroo	08-92	R						
Isuzu – Vehicross 4WD	01-99	R						



# Numerical Listing

Vehicle	Year	Pos.	Vehicle	Year	Pos.	Vehicle	Year	Pos.
<b>RS999244</b> (No Parts Pack)			<b>RS999262</b> (Cont.) (No Parts Pack)			<b>RS999265</b> (Cont.) (P1192)		
<b>Rancho® RS9000™XL Shock Absorber</b>			<b>Rancho® RS9000™XL Shock Absorber</b>			<b>Rancho® RS9000™XL Shock Absorber</b>		
"Chevrolet – Pickup (1/2 Ton) 4WD (Silverado, K & V Models)"	99-88	F	"Chevrolet – Pickup (1 Ton) 4WD (Silverado, K & V Models)"	10-01	R	"GMC – Pickup (1/2 Ton) 4WD (Sierra, K & V Models)"	07-99	F
"Chevrolet – Pickup (3/4 Ton) 4WD (Silverado, K & V Models)"	00-88	F	"Chevrolet – Pickup (1/2 Ton) 2WD (Silverado, C & R Models)"	07-99	R	Chevrolet – Avalanche 2WD	06-02	F
"GMC – Pickup (1/2 Ton) 4WD (Sierra, K & V Models)"	99-88	F	"GMC – Pickup (1 Ton) 2WD (Sierra, C & R Models)"	10-01	R	Chevrolet – Avalanche 4WD	06-02	F
"GMC – Pickup (3/4 Ton) 4WD (Sierra, K & V Models)"	00-88	F	"GMC – Pickup (1 Ton) 4WD (Sierra, K & V Models)"	10-01	R	Chevrolet – Suburban (1/2 Ton) 2WD	06-00	F
Chevrolet – Blazer 4WD Full Size (K & V Models)	94-92	F	"GMC – Pickup (1/2 Ton) 2WD (Sierra, C & R Models)"	07-99	R	Chevrolet – Suburban (1/2 Ton) 4WD	06-00	F
Chevrolet – Suburban (1/2 Ton) 4WD	99-92	F	Chevrolet – Avalanche 2WD	13-02	R	Chevrolet – Tahoe 2WD	06-00	F
Chevrolet – Tahoe 4WD	00-95	F	Chevrolet – Avalanche 4WD	13-02	R	Chevrolet – Tahoe 4WD	06-00	F
GMC – Suburban 4WD	99-92	F	Chevrolet – Suburban - 1500 1/2 Ton 2WD	19-07	R	GMC – Yukon 2WD	06-00	F
GMC – Yukon 4WD	00-92	F	Chevrolet – Suburban - 1500 1/2 Ton 4WD	19-07	R	GMC – Yukon 4WD	06-00	F
<b>RS999248</b> (No Parts Pack)			Chevrolet – Suburban (1/2 Ton) 2WD	18-00	R	GMC – Yukon XL (1/2 Ton) 2WD	06-00	F
<b>Rancho® RS9000™XL Shock Absorber</b>			Chevrolet – Suburban (1/2 Ton) 4WD	18-00	R	GMC – Yukon XL (1/2 Ton) 4WD	06-00	F
Dodge – Durango 4WD	03-98	R	Chevrolet – Suburban (3/4 Ton) 2WD	13-00	R	<b>RS999266</b> (No Parts Pack)		
Dodge – Pickup Dakota 4WD	04-97	R	Chevrolet – Suburban (3/4 Ton) 4WD	13-00	R	<b>Rancho® RS9000™XL Shock Absorber</b>		
<b>RS999250</b> (P1192)			Chevrolet – Suburban 3500HD	2016	R	Ford – Excursion 4WD	05-00	R
<b>Rancho® RS9000™XL Shock Absorber</b>			Chevrolet – Tahoe 2WD	19-00	R	<b>RS999267</b> (No Parts Pack)		
"Nissan – Cab, King Cab, Navara"	85-79	F	Chevrolet – Tahoe 4WD	19-00	R	<b>Rancho® RS9000™XL Shock Absorber</b>		
Toyota – Granvia / Hi-Ace	02-95	F	Dodge – Pickup (1/2 Ton) 2WD (Ram 1500 & D Models)	01-94	R	Ford – Chassis Cab F-550 2WD	04-99	F
Toyota – Regius Van	02-97	F	Dodge – Pickup (1/2 Ton) 4WD (Ram 1500 & W Models)	01-94	R	Ford – Chassis Cab F-550 4WD	04-99	F
Toyota – Touring Hiace	02-99	F	Dodge – Pickup (3/4 Ton) 2WD (Ram 2500 & D Models)	02-94	R	Ford – Excursion 4WD	05-00	F
<b>RS999254</b> (No Parts Pack)			Dodge – Pickup (3/4 Ton) 4WD (Ram 2500 & W Models)	06-94	R	Ford – Pickup (1 Ton) 4WD (F Series)	04-99	F
<b>Rancho® RS9000™XL Shock Absorber</b>			GMC – Yukon 2WD	19-07	R	Ford – Pickup (3/4 Ton) 4WD (F Series)	04-99	F
Ford – Pickup - F250 Series Super Duty 3/4 Ton 4WD	16-05	R	GMC – Yukon 4WD	19-00	R	Ford – Pickup / Chassis Cab F-450 2WD	04-99	F
Ford – Pickup - F350 Series Super Duty 1 Ton 4WD	16-05	R	GMC – Yukon XL (1/2 Ton) 2WD	18-00	R	Ford – Pickup / Chassis Cab F-450 4WD	04-99	F
Ford – Pickup (1 Ton) 4WD (F Series)	16-99	R	GMC – Yukon XL (1/2 Ton) 4WD	18-00	R	<b>RS999268</b> (P1192)		
Ford – Pickup (3/4 Ton) 4WD (F Series)	16-99	R	GMC – Yukon XL (3/4 Ton) 2WD	13-00	R	<b>Rancho® RS9000™XL Shock Absorber</b>		
<b>RS999255</b> (P1358)			GMC – Yukon XL (3/4 Ton) 4WD	13-00	R	"Chevrolet – Pickup (1/2 Ton) 4WD (Silverado, K & V Models)"	07-99	F
<b>Rancho® RS9000™XL Shock Absorber</b>			GMC – Yukon XL 1500 2WD	19-07	R	"GMC – Pickup (1/2 Ton) 4WD (Sierra, K & V Models)"	07-99	F
Jeep – Wrangler	06-97	F	GMC – Yukon XL 1500 4WD	19-07	R	Chevrolet – Avalanche 1500 4WD	06-02	F
Jeep – Wrangler (TJ/LJ Series)	06-97	F	<b>RS999263</b> (P1192)			Chevrolet – Avalanche 4WD	06-02	F
<b>RS999256</b> (No Parts Pack)			<b>Rancho® RS9000™XL Shock Absorber</b>			Chevrolet – Pickup - Silverado 1500 1/2 Ton 4WD	07-99	F
<b>Rancho® RS9000™XL Shock Absorber</b>			"Chevrolet – Pickup (1/2 Ton) 2WD (Silverado, C & R Models)"	07-99	F	Chevrolet – Suburban - 1500 1/2 Ton 4WD	06-00	F
Jeep – Grand Cherokee	98-93	R	"Chevrolet – Pickup (3/4 Ton) 2WD (Silverado, C & R Models)"	04-99	F	Chevrolet – Suburban (1/2 Ton) 2WD	06-00	F
<b>RS999259</b> (No Parts Pack)			"GMC – Pickup (1/2 Ton) 2WD (Sierra, C & R Models)"	07-99	F	Chevrolet – Suburban (1/2 Ton) 4WD	06-00	F
<b>Rancho® RS9000™XL Shock Absorber</b>			"GMC – Pickup (3/4 Ton) 2WD (Sierra, C & R Models)"	04-99	F	Chevrolet – Tahoe 2WD	06-00	F
Jeep – Grand Cherokee	04-99	R	<b>RS999264</b> (No Parts Pack)			Chevrolet – Tahoe 4WD	06-00	F
<b>RS999260</b> (No Parts Pack)			<b>Rancho® RS9000™XL Shock Absorber</b>			GMC – 7	06-00	F
<b>Rancho® RS9000™XL Shock Absorber</b>			Ford – Excursion 4WD	05-00	F	GMC – Yukon 2WD	01-00	F
Jeep – Grand Cherokee	04-99	R	Ford – Pickup (1 Ton) 4WD (F Series)	04-99	F	GMC – Yukon 4WD	06-00	F
<b>RS999261</b> (No Parts Pack)			Ford – Pickup (3/4 Ton) 4WD (F Series)	04-99	F	GMC – Yukon XL (1/2 Ton) 2WD	06-00	F
<b>Rancho® RS9000™XL Shock Absorber</b>			<b>RS999265</b> (P1192)			GMC – Yukon XL (1/2 Ton) 4WD	06-00	F
Ford – Pickup - F250 Series Super Duty 3/4 Ton 4WD	16-05	R	<b>Rancho® RS9000™XL Shock Absorber</b>			GMC – Yukon XL 1500 4WD	06-00	F
Ford – Pickup - F350 Series Super Duty 1 Ton 4WD	16-05	R	"Chevrolet – Pickup (1/2 Ton) 2WD (Silverado, C & R Models)"	07-04	F	<b>RS999269</b> (No Parts Pack)		
Ford – Pickup (1 Ton) 4WD (F Series)	16-11	R	"Chevrolet – Pickup (1/2 Ton) 4WD (Silverado, K & V Models)"	07-99	F	<b>Rancho® RS9000™XL Shock Absorber</b>		
Ford – Pickup (3/4 Ton) 4WD (F Series)	04-99	R	<b>RS999266</b> (No Parts Pack)			"Chevrolet – Pickup (1/2 Ton) 4WD (Silverado, K & V Models)"	07-99	R
Ford – Pickup (3/4 Ton) 4WD (F Series)	16-99	R	<b>Rancho® RS9000™XL Shock Absorber</b>			"GMC – Pickup (1/2 Ton) 2WD (Sierra, C & R Models)"	13-07	R
<b>RS999262</b> (No Parts Pack)			"Chevrolet – Pickup (1/2 Ton) 2WD (Silverado, C & R Models)"	07-99	F	"GMC – Pickup (1/2 Ton) 4WD (Sierra, K & V Models)"	07-99	R
<b>Rancho® RS9000™XL Shock Absorber</b>			"Chevrolet – Pickup (1/2 Ton) 4WD (Silverado, K & V Models)"	07-99	F	Chevrolet – Pickup - Silverado 1500 1/2 Ton 2WD	13-07	R
"Chevrolet – Pickup (1 Ton) 2WD (Silverado, C & R Models)"	10-01	R				Chevrolet – Pickup - Silverado 1500 1/2 Ton 4WD	07-99	R



# Numerical Listing



Vehicle	Year	Pos.	Vehicle	Year	Pos.	Vehicle	Year	Pos.
<b>RS999269</b> (Cont.)	(No Parts Pack)		<b>RS999274</b> (Cont.)	(No Parts Pack)		<b>RS999282</b>	(P1356)	
<b>Rancho® RS9000™XL Shock Absorber</b>			<b>Rancho® RS9000™XL Shock Absorber</b>			<b>Rancho® RS9000™XL Shock Absorber</b>		
Dodge – Pickup (1 Ton) 2WD (Ram 3500 & D Models)	19-03	R	Chevrolet – Suburban - 2500 3/4 Ton 2WD	13-00	R	Dodge – Pickup (1/2 Ton) 4WD (Ram 1500 & W Models)	05-02	F
Dodge – Pickup (1 Ton) 4WD (Ram 3500 & W Models)	19-03	R	Chevrolet – Suburban - 2500 3/4 Ton 4WD	13-00	R	<b>RS999283</b>	(P1356)	
Dodge – Pickup (1/2 Ton) 2WD (Ram 1500 & D Models)	2012	R	Chevrolet – Suburban (1/2 Ton) 2WD	14-00	R	<b>Rancho® RS9000™XL Shock Absorber</b>		
Dodge – Pickup (1/2 Ton) 4WD (Ram 1500 & W Models)	08-06	R	Chevrolet – Suburban (1/2 Ton) 4WD	14-00	R	Dodge – Pickup (1/2 Ton) 4WD (Ram 1500 & W Models)	05-02	F
Dodge – Pickup (3/4 Ton) 2WD (Ram 2500 & D Models)	13-03	R	Chevrolet – Suburban (3/4 Ton) 2WD	13-00	R	Dodge/Ram – Pickup - Ram 1500 1/2 Ton 4WD	05-02	F
Dodge – Pickup (3/4 Ton) 4WD (Ram 2500 & W Models)	13-03	R	Chevrolet – Suburban (3/4 Ton) 4WD	13-00	R	<b>RS999284</b>	(No Parts Pack)	
Dodge/Ram – Pickup - Ram 3500 1 Ton 4WD	2014	R	Chevrolet – Tahoe 2WD	14-00	R	<b>Rancho® RS9000™XL Shock Absorber</b>		
GMC – Pickup - Sierra 1500 1/2 Ton 2WD	13-07	R	Chevrolet – Tahoe 4WD	14-00	R	Dodge – Nitro	11-07	R
GMC – Pickup - Sierra 1500 1/2 Ton 4WD	07-99	R	Dodge – Pickup (1 Ton) 2WD (Ram 3500 & D Models)	02-94	R	Jeep – Liberty	12-02	R
Hummer – H2	09-03	R	Dodge – Pickup (1 Ton) 4WD (Ram 3500 & W Models)	02-94	R	<b>RS999285</b>	(No Parts Pack)	
<b>RS999272</b>	(P1356)		Dodge – Pickup (1/2 Ton) 2WD (Ram 1500 & D Models)	08-02	R	<b>Rancho® RS9000™XL Shock Absorber</b>		
<b>Rancho® RS9000™XL Shock Absorber</b>			Dodge – Pickup (1/2 Ton) 4WD (Ram 1500 & W Models)	08-02	R	"Ford – Pickup - F100, F150 Series 1/2 Ton 2WD"	08-04	R
Ford – Excursion 2WD	05-00	F	Dodge – Pickup (3/4 Ton) 4WD (Ram 2500 & W Models)	02-94	R	Ford – Pickup (1/2 Ton) 2WD (F Series)	08-04	R
Ford – Pickup (1 Ton) 2WD (F Series)	18-99	F	Dodge/Ram – Pickup - Ram 1500 1/2 Ton 4WD	08-06	R	Lincoln – Mark LT 2WD	08-06	R
Ford – Pickup (3/4 Ton) 2WD (F Series)	20-99	F	GMC – 7	14-00	R	<b>RS999286</b>	(No Parts Pack)	
<b>RS999273</b>	(No Parts Pack)		GMC – Yukon 2WD	14-07	R	<b>Rancho® RS9000™XL Shock Absorber</b>		
<b>Rancho® RS9000™XL Shock Absorber</b>			GMC – Yukon 4WD	01-00	R	"Ford – Pickup - F100, F150 Series 1/2 Ton 2WD"	13-09	R
Ford – Pickup (1 Ton) 2WD (F Series)	04-99	R	GMC – Yukon XL (1/2 Ton) 2WD	14-00	R	"Ford – Pickup - F100, F150 Series 1/2 Ton 4WD"	08-04	R
Ford – Pickup (3/4 Ton) 2WD (F Series)	04-99	R	GMC – Yukon XL (1/2 Ton) 4WD	14-00	R	Ford – Pickup (1/2 Ton) 2WD (F Series)	13-09	R
Ford – Pickup (3/4 Ton) 4WD (F Series)	04-99	R	GMC – Yukon XL (3/4 Ton) 2WD	13-00	R	Ford – Pickup (1/2 Ton) 4WD (F Series)	08-04	R
Ford – Pickup / Chassis Cab F-450 2WD	16-08	R	GMC – Yukon XL (3/4 Ton) 4WD	13-00	R	Lincoln – Mark LT (1/2 Ton) 4WD (Pickup)	08-06	R
Ford – Pickup / Chassis Cab F-450 4WD	16-08	R	GMC – Yukon XL 1500 4WD	14-00	R	Lincoln – Mark LT 4WD	08-06	R
<b>RS999274</b>	(No Parts Pack)		GMC – Yukon XL 2500 2WD	13-00	R	<b>RS999287</b>	(No Parts Pack)	
<b>Rancho® RS9000™XL Shock Absorber</b>			GMC – Yukon XL 2500 4WD	13-00	R	<b>Rancho® RS9000™XL Shock Absorber</b>		
"Chevrolet – Pickup (1/2 Ton) 2WD (Silverado, C & R Models)"	07-05	R	<b>RS999275</b>	(No Parts Pack)		"Ford – Pickup - F100, F150 Series 1/2 Ton 4WD"	19-09	R
"Chevrolet – Pickup (1/2 Ton) 4WD (Silverado, K & V Models)"	07-05	R	<b>Rancho® RS9000™XL Shock Absorber</b>			Ford – Pickup (1/2 Ton) 4WD (F Series)	19-04	R
"Chevrolet – Pickup (3/4 Ton) 2WD (Silverado, C & R Models)"	10-99	R	Ford – Excursion 4WD	05-00	R	Lincoln – Mark LT (1/2 Ton) 4WD (Pickup)	08-06	R
"Chevrolet – Pickup (3/4 Ton) 4WD (Silverado, K & V Models)"	10-99	R	<b>RS999276</b>	(P1356)		<b>RS999288</b>	(P1356)	
"GMC – Pickup (1/2 Ton) 2WD (Sierra, C & R Models)"	07-05	R	<b>Rancho® RS9000™XL Shock Absorber</b>			<b>Rancho® RS9000™XL Shock Absorber</b>		
"GMC – Pickup (1/2 Ton) 4WD (Sierra, K & V Models)"	07-05	R	Dodge – Pickup (1/2 Ton) 2WD (Ram 1500 & D Models)	00-94	F	"Chevrolet – Pickup (1 Ton) 2WD (Silverado, C & R Models)"	10-01	F
"GMC – Pickup (3/4 Ton) 2WD (Sierra, C & R Models)"	10-99	R	<b>RS999278</b>	(No Parts Pack)		"Chevrolet – Pickup (1 Ton) 4WD (Silverado, K & V Models)"	10-01	F
"GMC – Pickup (3/4 Ton) 4WD (Sierra, K & V Models)"	10-99	R	<b>Rancho® RS9000™XL Shock Absorber</b>			"Chevrolet – Pickup (3/4 Ton) 2WD (Silverado, C & R Models)"	10-01	F
Chevrolet – Avalanche 1500 4WD	06-02	R	Ford – Excursion 2WD	05-00	R	"Chevrolet – Pickup (3/4 Ton) 4WD (Silverado, K & V Models)"	10-01	F
Chevrolet – Avalanche 2WD	13-07	R	<b>RS999279</b>	(P1356)		"GMC – Pickup (1 Ton) 2WD (Sierra, C & R Models)"	10-01	F
Chevrolet – Avalanche 4WD	13-02	R	<b>Rancho® RS9000™XL Shock Absorber</b>			"GMC – Pickup (1 Ton) 4WD (Sierra, K & V Models)"	10-01	F
Chevrolet – Suburban - 1500 1/2 Ton 2WD	14-07	R	Dodge – Pickup (1 Ton) 2WD (Ram 3500 & D Models)	12-03	F	"GMC – Pickup (3/4 Ton) 2WD (Sierra, C & R Models)"	10-01	F
Chevrolet – Suburban - 1500 1/2 Ton 4WD	14-00	R	Dodge – Pickup (1/2 Ton) 2WD (Ram 1500 & D Models)	2012	F	"GMC – Pickup (3/4 Ton) 4WD (Sierra, K & V Models)"	10-01	F
			Dodge – Pickup (3/4 Ton) 2WD (Ram 2500 & D Models)	13-03	F	Chevrolet – Suburban 3500HD	2016	F
			<b>RS999280</b>	(P1356)		Hummer – H2	09-03	F
			<b>Rancho® RS9000™XL Shock Absorber</b>					
			Dodge – Pickup (1/2 Ton) 4WD (Ram 1500 & W Models)	05-02	F			
			<b>RS999281</b>	(P1356)				
			<b>Rancho® RS9000™XL Shock Absorber</b>					
			Dodge – Pickup (1/2 Ton) 2WD (Ram 1500 & D Models)	08-02	F			



# Numerical Listing

Vehicle	Year	Pos.	Vehicle	Year	Pos.	Vehicle	Year	Pos.
<b>RS999289</b>	(P1356)		<b>RS999296 (Cont.)</b>	(P1356)		<b>RS999297 (Cont.)</b>	(No Parts Pack)	
<b>Rancho® RS9000™XL Shock Absorber</b>			<b>Rancho® RS9000™XL Shock Absorber</b>			<b>Rancho® RS9000™XL Shock Absorber</b>		
"Chevrolet – Pickup (3/4 Ton) 2WD (Silverado, C & R Models)"	10-01	F	Chevrolet – Pickup - Silverado 1500HD 1/2 Ton 2WD	07-05 F 03-01 F		GMC – Pickup - Sierra 1500 1/2 Ton 2WD	18-14 R	
"Chevrolet – Pickup (3/4 Ton) 4WD (Silverado, K & V Models)"	10-01	F	Chevrolet – Pickup - Silverado 1500HD 1/2 Ton 4WD	07-05 F 03-01 F		GMC – Pickup - Sierra 1500 1/2 Ton 4WD	18-07 R	
"GMC – Pickup (3/4 Ton) 2WD (Sierra, C & R Models)"	10-01	F	Chevrolet – Pickup - Silverado 2500 3/4 Ton 4WD	04-99	F	GMC – Pickup - Sierra 1500HD 1/2 Ton 2WD	07-05 R 03-01 R	
"GMC – Pickup (3/4 Ton) 4WD (Sierra, K & V Models)"	10-01	F	Chevrolet – Suburban - 2500 3/4 Ton 2WD	13-00	F	GMC – Pickup - Sierra 1500HD 1/2 Ton 4WD	07-05 R 03-01 R	
Chevrolet – Pickup - Silverado 2500HD 3/4 Ton 2WD	10-01	F	Chevrolet – Suburban - 2500 3/4 Ton 4WD	13-00	F	GMC – Pickup - Sierra 2500 3/4 Ton 4WD	04-99 R	
Chevrolet – Pickup - Silverado 2500HD 3/4 Ton 4WD	10-01	F	Chevrolet – Suburban (3/4 Ton) 2WD	13-00	F	GMC – Pickup - Sierra 2500HD 3/4 Ton 2WD	10-01 R	
GMC – Pickup - Sierra 2500HD 3/4 Ton 2WD	10-01	F	Chevrolet – Suburban (3/4 Ton) 4WD	13-00	F	GMC – Pickup - Sierra 2500HD 3/4 Ton 4WD	10-01 R	
GMC – Pickup - Sierra 2500HD 3/4 Ton 4WD	10-01	F	GMC – Pickup - Sierra 1500HD 1/2 Ton 2WD	07-05 F 03-01 F		Hummer – H2	09-03 R	
Hummer – H2	09-03	F	GMC – Pickup - Sierra 1500HD 1/2 Ton 4WD	07-05 F 03-01 F		<b>RS999299</b>	(No Parts Pack)	
<b>RS999292</b>	(P1016,P1192)		GMC – Pickup - Sierra 2500 3/4 Ton 4WD	04-99	F	<b>Rancho® RS9000™XL Shock Absorber</b>		
<b>Rancho® RS9000™XL Shock Absorber</b>			GMC – Yukon XL (3/4 Ton) 2WD	13-00	F	Chevrolet – Pickup Colorado 2WD	12-04 R	
Toyota – Granvia / Hi-Ace	02-95	R	GMC – Yukon XL (3/4 Ton) 4WD	13-00	F	GMC – Pickup Canyon 2WD	12-04 R	
Toyota – Regius Van	02-97	R	GMC – Yukon XL 2500 2WD	13-00	F	<b>RS999300</b>	(P1192)	
Toyota – Touring Hiace	02-99	R	GMC – Yukon XL 2500 4WD	13-00	F	<b>Rancho® RS9000™XL Shock Absorber</b>		
<b>RS999295</b>	(P1356)		<b>RS999297</b>	(No Parts Pack)		Chevrolet – Pickup Colorado 2WD	12-04 F	
<b>Rancho® RS9000™XL Shock Absorber</b>			<b>Rancho® RS9000™XL Shock Absorber</b>			Chevrolet – Pickup Colorado 4WD	12-04 F	
"Chevrolet – Pickup (1/2 Ton) 2WD (Silverado, C & R Models)"	07-05 F 03-01 F		"Chevrolet – Pickup (1/2 Ton) 2WD (Silverado, C & R Models)"	18-05 R 03-01 R		GMC – Pickup Canyon 2WD	12-04 F	
"Chevrolet – Pickup (1/2 Ton) 4WD (Silverado, K & V Models)"	07-05 F 03-01 F		"Chevrolet – Pickup (1/2 Ton) 4WD (Silverado, K & V Models)"	18-99 R		GMC – Pickup Canyon 4WD	12-04 F	
"Chevrolet – Pickup (3/4 Ton) 4WD (Silverado, K & V Models)"	04-99	F	"Chevrolet – Pickup (3/4 Ton) 2WD (Silverado, C & R Models)"	10-01	R	<b>RS999301</b>	(No Parts Pack)	
"GMC – Pickup (1/2 Ton) 2WD (Sierra, C & R Models)"	07-05 F 03-01 F		"Chevrolet – Pickup (3/4 Ton) 4WD (Silverado, K & V Models)"	10-99 R		<b>Rancho® RS9000™XL Shock Absorber</b>		
"GMC – Pickup (1/2 Ton) 4WD (Sierra, K & V Models)"	07-05 F 03-01 F		"GMC – Pickup (1/2 Ton) 2WD (Sierra, C & R Models)"	18-14 R 07-05 R 03-01 R 18-99 R		Chevrolet – Colorado 2WD	12-04 R	
"GMC – Pickup (3/4 Ton) 4WD (Sierra, K & V Models)"	04-99	F	"GMC – Pickup (1/2 Ton) 4WD (Sierra, K & V Models)"			Chevrolet – Colorado 4WD	12-04 R	
Chevrolet – Avalanche 2WD	06-02	F	"GMC – Pickup (3/4 Ton) 2WD (Sierra, C & R Models)"	10-01	R	Chevrolet – Pickup Colorado 2WD	12-04 R	
Chevrolet – Avalanche 4WD	06-02	F	"GMC – Pickup (3/4 Ton) 4WD (Sierra, K & V Models)"	10-99 R		Chevrolet – Pickup Colorado 4WD	12-04 R	
Chevrolet – Suburban (3/4 Ton) 2WD	13-00	F	Chevrolet – Avalanche 2500 2WD	06-02	R	GMC – Canyon 2WD	12-04 R	
Chevrolet – Suburban (3/4 Ton) 4WD	13-00	F	Chevrolet – Avalanche 2500 4WD	06-02	R	GMC – Canyon 4WD	12-04 R	
GMC – Yukon XL (3/4 Ton) 2WD	13-00	F	Chevrolet – Avalanche 2WD	06-02	R	GMC – Pickup Canyon 2WD	12-04 R	
GMC – Yukon XL (3/4 Ton) 4WD	13-00	F	Chevrolet – Avalanche 4WD	06-02	R	GMC – Pickup Canyon 4WD	12-04 R	
<b>RS999296</b>	(P1356)		Chevrolet – Pickup - Silverado 1500 1/2 Ton 2WD	18-14	R	<b>RS999303</b>	(No Parts Pack)	
<b>Rancho® RS9000™XL Shock Absorber</b>			Chevrolet – Pickup - Silverado 1500 1/2 Ton 4WD	18-07	R	<b>Rancho® RS9000™XL Shock Absorber</b>		
"Chevrolet – Pickup (1/2 Ton) 2WD (Silverado, C & R Models)"	07-05 F 03-01 F		Chevrolet – Pickup - Silverado 1500 1/2 Ton 4WD	18-07	R	Nissan – Pickup Titan 2WD	15-04 R	
"Chevrolet – Pickup (1/2 Ton) 4WD (Silverado, K & V Models)"	07-05 F 03-01 F		Chevrolet – Pickup - Silverado 1500 1/2 Ton 4WD	18-07	R	Nissan – Pickup Titan 4WD	15-04 R	
"Chevrolet – Pickup (3/4 Ton) 4WD (Silverado, K & V Models)"	04-99	F	Chevrolet – Pickup - Silverado 1500 1/2 Ton 4WD	18-07	R	Nissan – Titan 2WD	15-04 R	
"GMC – Pickup (1/2 Ton) 2WD (Sierra, C & R Models)"	07-05 F 03-01 F		Chevrolet – Pickup - Silverado 1500 1/2 Ton 4WD	18-07	R	Nissan – Titan 4WD	15-04 R	
"GMC – Pickup (1/2 Ton) 4WD (Sierra, K & V Models)"	07-05 F 03-01 F		Chevrolet – Pickup - Silverado 1500 1/2 Ton 4WD	18-07	R	<b>RS999304</b>	(No Parts Pack)	
"GMC – Pickup (3/4 Ton) 4WD (Sierra, K & V Models)"	04-99	F	Chevrolet – Pickup - Silverado 1500 1/2 Ton 4WD	18-07	R	<b>Rancho® RS9000™XL Shock Absorber</b>		
Chevrolet – Avalanche 2500 2WD	06-02	F	Chevrolet – Pickup - Silverado 1500 1/2 Ton 4WD	18-07	R	Nissan – Pickup Titan 2WD	15-04 R	
Chevrolet – Avalanche 2500 4WD	06-02	F	Chevrolet – Pickup - Silverado 1500 1/2 Ton 4WD	18-07	R	Nissan – Pickup Titan 4WD	15-04 R	
Chevrolet – Avalanche 2WD	06-02	F	Chevrolet – Pickup - Silverado 1500 1/2 Ton 4WD	18-07	R	Nissan – Titan 2WD	14-04 R	
Chevrolet – Avalanche 4WD	06-02	F	Chevrolet – Pickup - Silverado 1500 1/2 Ton 4WD	18-07	R	Nissan – Titan 4WD	14-04 R	
			Chevrolet – Pickup - Silverado 1500 1/2 Ton 4WD	18-07	R	<b>RS999305</b>	(P1356)	
			Chevrolet – Pickup - Silverado 1500 1/2 Ton 4WD	18-07	R	<b>Rancho® RS9000™XL Shock Absorber</b>		
			Chevrolet – Pickup - Silverado 1500 1/2 Ton 4WD	18-07	R	Toyota – 4Runner	19-03 R	
			Chevrolet – Pickup - Silverado 1500 1/2 Ton 4WD	18-07	R	Toyota – 4Runner 4WD	20-03 R	
			Chevrolet – Pickup - Silverado 1500 1/2 Ton 4WD	18-07	R	Toyota – FJ Cruiser	14-07 R	
			Chevrolet – Pickup - Silverado 1500 1/2 Ton 4WD	18-07	R	Toyota – FJ Cruiser 4WD	14-07 R	
			Chevrolet – Pickup - Silverado 1500 1/2 Ton 4WD	18-07	R	Toyota – Hi-Lux Surf	09-02 R	
			Chevrolet – Pickup - Silverado 1500 1/2 Ton 4WD	18-07	R	<b>RS999306</b>	(No Parts Pack)	
			Chevrolet – Pickup - Silverado 1500 1/2 Ton 4WD	18-07	R	<b>Rancho® RS9000™XL Shock Absorber</b>		
			Chevrolet – Pickup - Silverado 1500 1/2 Ton 4WD	18-07	R	Infiniti – QX56	08-04 R	
			Chevrolet – Pickup - Silverado 1500 1/2 Ton 4WD	18-07	R	Nissan – Armada	15-04 R	
			Chevrolet – Pickup - Silverado 1500 1/2 Ton 4WD	18-07	R	<b>RS999307</b>	(P1356)	
			Chevrolet – Pickup - Silverado 1500 1/2 Ton 4WD	18-07	R	<b>Rancho® RS9000™XL Shock Absorber</b>		
			Chevrolet – Pickup - Silverado 1500 1/2 Ton 4WD	18-07	R	Hummer – H3	10-06 F	

# Numerical Listing



Vehicle	Year Pos.	Vehicle	Year Pos.	Vehicle	Year Pos.
<b>RS999308</b> Rancho® RS9000™XL Shock Absorber Hummer – H3	(No Parts Pack) 10-06 R	<b>RS999321 (Cont.)</b> Rancho® RS9000™XL Shock Absorber Mazda – Pickup B Series 4WD	(No Parts Pack) 93-87 R	<b>RS999339</b> Rancho® RS9000™XL Shock Absorber Land Rover – Discovery Land Rover – Land Rover Land Rover – Range Rover	(P1136) 08-83 F 08-83 F 96-70 F
<b>RS999309</b> Rancho® RS9000™XL Shock Absorber Hummer – H3 Hummer – H3/ H3T	(P1356) 09-06 F 10-06 F	<b>RS999322</b> Rancho® RS9000™XL Shock Absorber Ford – Maverick Mitsubishi – Triton / L200 Nissan – Pathfinder Nissan – Terrano II	(P1192) 03-93 F 06-96 F 93-87 F 08-87 F	<b>RS999340</b> Rancho® RS9000™XL Shock Absorber Land Rover – Discovery Land Rover – Land Rover Land Rover – Range Rover	(P1356) 08-83 R 08-83 R 96-70 R
<b>RS999310</b> Rancho® RS9000™XL Shock Absorber Hummer – H3 Hummer – H3/ H3T	(No Parts Pack) 09-06 R 10-06 R	<b>RS999324</b> Rancho® RS9000™XL Shock Absorber Toyota – Pickup Tundra 2WD Toyota – Pickup Tundra 4WD Toyota – Tundra 2WD Toyota – Tundra 4WD	(P1356) 20-07 R 20-07 R 20-07 R 20-07 R	<b>RS999341</b> Rancho® RS9000™XL Shock Absorber "Nissan – Cab, King Cab, Navara" Bedford Commercials – KB Series Holden – Frontera (See Opel Frontera) Holden – Jackaroo (See Isuzu Trooper) Isuzu – Trooper / Bighorn / Jackaroo Isuzu Commercials – Pick Up Nissan – Frontier 2WD Nissan – Frontier 4WD Opel – Frontera Toyota – Hi-Lux Pickup Toyota – Landcruiser Vauxhall – Frontera Volkswagen Commercial – Taro	(P916) 05-98 R — R 95-91 R 86-83 R 86-83 R 09-80 R 04-98 R 04-98 R 95-91 R 97-88 R 75-61 R 95-91 R 08-89 R
<b>RS999311</b> Rancho® RS9000™XL Shock Absorber "Nissan – Cab, King Cab, Navara" Nissan – Frontier 2WD Nissan – Frontier 4WD	(No Parts Pack) 12-05 R 19-05 R 19-05 R	<b>RS999326</b> Rancho® RS9000™XL Shock Absorber Jeep – Wrangler (JK Series)	(P1356) 18-07 F	<b>RS999342</b> Rancho® RS9000™XL Shock Absorber Nissan – Patrol Toyota – Landcruiser	(P1356) 14-87 F 07-90 F
<b>RS999312</b> Rancho® RS9000™XL Shock Absorber Nissan – Pathfinder 2WD Nissan – Pathfinder 4WD	(No Parts Pack) 12-05 R 12-05 R	<b>RS999327</b> Rancho® RS9000™XL Shock Absorber Jeep – Wrangler (JK Series)	(No Parts Pack) 10-07 R	<b>RS999343</b> Rancho® RS9000™XL Shock Absorber Nissan – Patrol	(No Parts Pack) 14-87 R
<b>RS999313</b> Rancho® RS9000™XL Shock Absorber Nissan – Xterra 2WD	(No Parts Pack) 15-05 R	<b>RS999328</b> Rancho® RS9000™XL Shock Absorber Jeep – Wrangler (JK Series)	(No Parts Pack) 18-07 R	<b>RS999344</b> Rancho® RS9000™XL Shock Absorber Ford – Maverick Nissan – Pathfinder Nissan – Patrol Nissan – Terrano II	(No Parts Pack) 03-93 R 93-87 R 08-89 R 08-87 R
<b>RS999314</b> Rancho® RS9000™XL Shock Absorber Nissan – Xterra 4WD	(No Parts Pack) 15-05 R	<b>RS999329</b> Rancho® RS9000™XL Shock Absorber Jeep – Wrangler Jeep – Wrangler (JK Series)	(P1356) 18-07 F 18-07 F	<b>RS999345</b> Rancho® RS9000™XL Shock Absorber "Suzuki – Jimny 410, 413, 550 / Samurai"	(P1192) 08-98 F
<b>RS999316</b> Rancho® RS9000™XL Shock Absorber "Ford – Pickup - F100, F150 Series 1/2 Ton 4WD" Ford – Pickup (1/2 Ton) 4WD (F Series)	(No Parts Pack) 20-14 R 20-15 R	<b>RS999330</b> Rancho® RS9000™XL Shock Absorber Jeep – Wrangler Jeep – Wrangler (JK Series)	(No Parts Pack) 18-07 R 18-07 R	<b>RS999346</b> Rancho® RS9000™XL Shock Absorber "Suzuki – Jimny 410, 413, 550 / Samurai"	(No Parts Pack) 08-98 R
<b>RS999317</b> Rancho® RS9000™XL Shock Absorber Dodge – Pickup (1 Ton) 4WD (Ram 3500 & W Models) Dodge – Pickup (1/2 Ton) 4WD (Ram 1500 & W Models) Dodge – Pickup (3/4 Ton) 4WD (Ram 2500 & W Models) Dodge/Ram – Pickup - Ram 2500 3/4 Ton 4WD Dodge/Ram – Pickup - Ram 3500 1 Ton 4WD	(P1356) 13-03 F 08-06 F 13-03 F 13-03 F 13-03 F	<b>RS999331</b> Rancho® RS9000™XL Shock Absorber Jeep – Wrangler Jeep – Wrangler (JK Series)	(P1356) 18-07 F 18-07 F	<b>RS999347</b> Rancho® RS9000™XL Shock Absorber "Suzuki – Jimny 410, 413, 550 / Samurai"	(P1192) 08-81 F
<b>RS999318</b> Rancho® RS9000™XL Shock Absorber Holden – Frontera (See Opel Frontera) Opel – Frontera Vauxhall – Frontera	(P1192) 08-95 F 08-95 F 08-95 F	<b>RS999332</b> Rancho® RS9000™XL Shock Absorber Ford – Maverick Jeep – Wrangler Jeep – Wrangler (JK Series)	(No Parts Pack) 03-96 F 18-07 R 18-07 R	<b>RS999348</b> Rancho® RS9000™XL Shock Absorber "Suzuki – Jimny 410, 413, 550 / Samurai"	(No Parts Pack) 08-81 R
<b>RS999319</b> Rancho® RS9000™XL Shock Absorber Toyota – Pickup Tacoma 2WD Toyota – Pickup Tacoma 4WD Toyota – Tacoma 2WD Toyota – Tacoma 4WD	(P1192) 19-05 R 19-05 R 20-05 R 20-05 R	<b>RS999333</b> Rancho® RS9000™XL Shock Absorber Mitsubishi – Strada Nissan – Frontier 2WD Nissan – Frontier 4WD Nissan – Pathfinder 2WD Nissan – Pathfinder 4WD	(P916,P1013) 97-91 R 04-98 R 04-00 R 95-87 R 95-87 R	<b>RS999349</b> Rancho® RS9000™XL Shock Absorber Chevrolet – Tracker Geo – Tracker GMC – Tracker	(P1192) 03-89 R 97-89 R 98-89 R
<b>RS999320</b> Rancho® RS9000™XL Shock Absorber Toyota – Pickup Tacoma 2WD	(P1192) 15-05 R	<b>RS999334</b> Rancho® RS9000™XL Shock Absorber "Nissan – Cab, King Cab, Navara" Daihatsu – Taft / Rocky / Four Track Nissan – Caravan Nissan – Safari	(P1134,P910) 85-65 R 93-79 R 12-87 R 87-82 R		
<b>RS999321</b> Rancho® RS9000™XL Shock Absorber Ford – Ranger	(No Parts Pack) 11-01 R	<b>RS999337</b> Rancho® RS9000™XL Shock Absorber Lada – Niva	(P1192) 08-78 F		
		<b>RS999338</b> Rancho® RS9000™XL Shock Absorber Lada – Niva Ssang Yong – Family	(P829) 08-78 R — R		





# Numerical Listing

Vehicle	Year	Pos.	Vehicle	Year	Pos.	Vehicle	Year	Pos.
<b>RS999349</b> (Cont.)		(P1192)	<b>RS999366</b>		(P1192)	<b>RS999380</b> (Cont.)		(P1617)
<b>Rancho® RS9000™XL Shock Absorber</b>			<b>Rancho® RS9000™XL Shock Absorber</b>			<b>Rancho® RS9000™XL Shock Absorber</b>		
Suzuki – Escudo / Grand Vitara / Santana / Vitara	08-89	R	Suzuki – Escudo / Grand Vitara / Santana / Vitara	05-03	R	"GMC – Pickup (1 Ton) 4WD (Sierra, K & V Models)"	18-11	F
Suzuki – Sidekick	98-89	R	<b>RS999367</b>		(No Parts Pack)	"GMC – Pickup (3/4 Ton) 2WD (Sierra, C & R Models)"	18-11	F
Suzuki – X-90	00-95	R	<b>Rancho® RS9000™XL Shock Absorber</b>			"GMC – Pickup (3/4 Ton) 4WD (Sierra, K & V Models)"	18-11	F
<b>RS999350</b>		(No Parts Pack)	Dodge – Pickup (1/2 Ton) 2WD (Ram 1500 & D Models)	19-09	R	Chevrolet – Pickup - Silverado 2500HD 3/4 Ton 2WD	19-11	F
<b>Rancho® RS9000™XL Shock Absorber</b>			Dodge – Pickup (1/2 Ton) 4WD (Ram 1500 & W Models)	19-09	R	Chevrolet – Pickup - Silverado 2500HD 3/4 Ton 4WD	19-11	F
Mitsubishi – Triton / L200	05-96	R	Dodge/Ram – Pickup - Ram 1500 1/2 Ton 4WD	19-09	R	GMC – Pickup - Sierra 2500HD 3/4 Ton 2WD	18-11	F
Troller – Jeep Troller	11-01	B	<b>RS999368</b>		(P1356)	GMC – Pickup - Sierra 2500HD 3/4 Ton 4WD	18-11	F
<b>RS999351</b>		(P1192)	<b>Rancho® RS9000™XL Shock Absorber</b>			<b>RS999381</b>		(No Parts Pack)
<b>Rancho® RS9000™XL Shock Absorber</b>			Dodge – Pickup (1/2 Ton) 2WD (Ram 1500 & D Models)	19-09	F	<b>Rancho® RS9000™XL Shock Absorber</b>		
Toyota – Kijang	11-03	R	<b>RS999377</b>		(P1617)	"Chevrolet – Pickup (1 Ton) 2WD (Silverado, C & R Models)"	18-11	R
<b>RS999352</b>		(P1192)	<b>Rancho® RS9000™XL Shock Absorber</b>			"Chevrolet – Pickup (1 Ton) 4WD (Silverado, K & V Models)"	18-11	R
<b>Rancho® RS9000™XL Shock Absorber</b>			Dodge – Pickup (1/2 Ton) 2WD (Ram 1500 & D Models)	19-09	F	"Chevrolet – Pickup (3/4 Ton) 2WD (Silverado, C & R Models)"	18-11	R
Toyota – 4-Runner	08-89	R	<b>RS999377</b>		(P1617)	"Chevrolet – Pickup (3/4 Ton) 4WD (Silverado, K & V Models)"	18-11	R
<b>RS999353</b>		(No Parts Pack)	<b>Rancho® RS9000™XL Shock Absorber</b>			"GMC – Pickup (1 Ton) 2WD (Sierra, C & R Models)"	18-11	R
<b>Rancho® RS9000™XL Shock Absorber</b>			"Chevrolet – Pickup (1 Ton) 2WD (Silverado, C & R Models)"	20-11	F	"GMC – Pickup (1 Ton) 4WD (Sierra, K & V Models)"	18-11	R
Aro – Aro	08-76	R	"Chevrolet – Pickup (1 Ton) 4WD (Silverado, K & V Models)"	20-11	F	"GMC – Pickup (1 Ton) 4WD (Sierra, K & V Models)"	18-11	R
Toyota – 4-Runner	89-87	R	"Chevrolet – Pickup (3/4 Ton) 2WD (Silverado, C & R Models)"	20-11	F	"GMC – Pickup (3/4 Ton) 2WD (Sierra, C & R Models)"	18-11	R
Toyota – Hi-Lux Pickup	97-88	R	"Chevrolet – Pickup (3/4 Ton) 4WD (Silverado, K & V Models)"	20-11	F	"GMC – Pickup (3/4 Ton) 4WD (Sierra, K & V Models)"	18-11	R
Volkswagen Commercial – Taro	97-89	R	"GMC – Pickup (1 Ton) 2WD (Sierra, C & R Models)"	20-11	F	Chevrolet – Pickup - Silverado 2500HD 3/4 Ton 2WD	19-11	R
<b>RS999354</b>		(P1192)	"GMC – Pickup (1 Ton) 4WD (Sierra, K & V Models)"	20-11	F	Chevrolet – Pickup - Silverado 2500HD 3/4 Ton 4WD	18-11	R
<b>Rancho® RS9000™XL Shock Absorber</b>			"GMC – Pickup (3/4 Ton) 2WD (Sierra, C & R Models)"	20-11	F	GMC – Pickup - Sierra 2500HD 3/4 Ton 2WD	18-11	R
Toyota – Landcruiser	89-64	F	"GMC – Pickup (3/4 Ton) 4WD (Sierra, K & V Models)"	20-11	F	GMC – Pickup - Sierra 2500HD 3/4 Ton 4WD	18-11	R
<b>RS999355</b>		(No Parts Pack)	<b>RS999379</b>		(No Parts Pack)	<b>RS999384</b>		(No Parts Pack)
<b>Rancho® RS9000™XL Shock Absorber</b>			<b>Rancho® RS9000™XL Shock Absorber</b>			<b>Rancho® RS9000™XL Shock Absorber</b>		
Toyota – Landcruiser	89-64	R	"Chevrolet – Pickup (1 Ton) 2WD (Silverado, C & R Models)"	20-11	R	"Ford – Pickup - F100, F150 Series 1/2 Ton 4WD"	14-09	R
<b>RS999357</b>		(P1192)	"Chevrolet – Pickup (1 Ton) 4WD (Silverado, K & V Models)"	20-11	R	Ford – Pickup (1/2 Ton) 4WD (F Series)	14-09	R
<b>Rancho® RS9000™XL Shock Absorber</b>			"Chevrolet – Pickup (3/4 Ton) 2WD (Silverado, C & R Models)"	20-11	R	<b>RS999758</b>		(P1613)
Toyota – Landcruiser	08-03	R	"Chevrolet – Pickup (3/4 Ton) 4WD (Silverado, K & V Models)"	20-11	R	<b>Rancho® RS9000™XL Strut</b>		
Toyota – Landcruiser Prado	97-90	R	"GMC – Pickup (1 Ton) 2WD (Sierra, C & R Models)"	20-11	R	Toyota – Pickup Tundra 2WD	20-07	F
<b>RS999358</b>		(P1482)	"GMC – Pickup (1 Ton) 4WD (Sierra, K & V Models)"	20-11	R	Toyota – Pickup Tundra 4WD	20-07	F
<b>Rancho® RS9000™XL Shock Absorber</b>			"GMC – Pickup (3/4 Ton) 2WD (Sierra, C & R Models)"	20-11	R	<b>RS999762</b>		(P1612)
Toyota – Landcruiser	08-98	F	"GMC – Pickup (3/4 Ton) 4WD (Sierra, K & V Models)"	20-11	R	<b>Rancho® RS9000™XL Strut</b>		
<b>RS999359</b>		(P1482)	<b>RS999380</b>		(P1617)	Toyota – 4Runner	00-96	F
<b>Rancho® RS9000™XL Shock Absorber</b>			<b>Rancho® RS9000™XL Shock Absorber</b>			Toyota – Landcruiser	03-96	F
Toyota – Landcruiser	08-98	R	"Chevrolet – Pickup (1 Ton) 2WD (Silverado, C & R Models)"	18-11	F	Toyota – Landcruiser Prado	02-97	F
<b>RS999361</b>		(No Parts Pack)	"Chevrolet – Pickup (1 Ton) 4WD (Silverado, K & V Models)"	18-11	F	Toyota – Pickup Tacoma 2WD	04-98	F
<b>Rancho® RS9000™XL Shock Absorber</b>			"Chevrolet – Pickup (3/4 Ton) 2WD (Silverado, C & R Models)"	18-11	F	Toyota – Pickup Tacoma 4WD	04-95	F
Land Rover – Discovery	05-01	B	"GMC – Pickup (1 Ton) 2WD (Sierra, C & R Models)"	20-11	R	<b>RS999763</b>		(P1612)
Land Rover – Discovery Type 2	00-99	R	"GMC – Pickup (1 Ton) 4WD (Sierra, K & V Models)"	20-11	R	<b>Rancho® RS9000™XL Strut</b>		
<b>RS999362</b>		(P1356)	"GMC – Pickup (3/4 Ton) 2WD (Sierra, C & R Models)"	20-11	R	Toyota – 4Runner	02-96	F
<b>Rancho® RS9000™XL Shock Absorber</b>			"GMC – Pickup (3/4 Ton) 4WD (Sierra, K & V Models)"	20-11	R	Toyota – Pickup Tacoma 2WD	04-98	F
Land Rover – Discovery	05-02	F	<b>RS999380</b>		(P1617)	Toyota – Pickup Tacoma 4WD	04-95	F
Land Rover – Range Rover	02-94	F	<b>Rancho® RS9000™XL Shock Absorber</b>					
<b>RS999363</b>		(P1356)	"Chevrolet – Pickup (1 Ton) 2WD (Silverado, C & R Models)"	18-11	F			
<b>Rancho® RS9000™XL Shock Absorber</b>			"Chevrolet – Pickup (1 Ton) 4WD (Silverado, K & V Models)"	18-11	F			
Land Rover – Range Rover	02-94	R	"Chevrolet – Pickup (3/4 Ton) 2WD (Silverado, C & R Models)"	18-11	F			
<b>RS999364</b>		(No Parts Pack)	"Chevrolet – Pickup (3/4 Ton) 4WD (Silverado, K & V Models)"	18-11	F			
<b>Rancho® RS9000™XL Shock Absorber</b>			"GMC – Pickup (1 Ton) 2WD (Sierra, C & R Models)"	18-11	F			
Mitsubishi – Pajero / Shogun	08-99	R	"GMC – Pickup (1 Ton) 4WD (Sierra, K & V Models)"	18-11	F			
<b>RS999365</b>		(P1192)	<b>RS999380</b>		(P1617)			
<b>Rancho® RS9000™XL Shock Absorber</b>			<b>Rancho® RS9000™XL Shock Absorber</b>					
Mitsubishi – Montero	03-01	R	"Chevrolet – Pickup (1 Ton) 2WD (Silverado, C & R Models)"	18-11	F			
Mitsubishi – Pajero / Shogun	08-99	R	"Chevrolet – Pickup (1 Ton) 4WD (Silverado, K & V Models)"	18-11	F			
			"Chevrolet – Pickup (3/4 Ton) 2WD (Silverado, C & R Models)"	18-11	F			
			"Chevrolet – Pickup (3/4 Ton) 4WD (Silverado, K & V Models)"	18-11	F			
			"GMC – Pickup (1 Ton) 2WD (Sierra, C & R Models)"	18-11	F			

# Numerical Listing



Vehicle	Year	Pos.	Vehicle	Year	Pos.	Vehicle	Year	Pos.
<b>RS999764</b>		(P1372)	<b>RS999786</b>		(P1763,P1415)	<b>RS999799 (Cont.)</b>		(P1763,P1415,P1510)
<b>Rancho® RS9000™XL Strut</b>			<b>Rancho® RS9000™XL Strut</b>			<b>Rancho® RS9000™XL Strut</b>		
Dodge – Nitro	11-07	F	"Chevrolet – Pickup (1/2 Ton) 2WD (Silverado, C & R Models)"	13-07	F	GMC – Yukon XL (1/2 Ton) 4WD	14-07	F
Jeep – Liberty	12-02	F	"Chevrolet – Pickup (1/2 Ton) 4WD (Silverado, K & V Models)"	13-07	F	<b>RS999801</b>		(P1356)
<b>RS999766</b>		(P1612)	"GMC – Pickup (1/2 Ton) 2WD (Sierra, C & R Models)"	13-07	F	<b>Rancho® quickLIFT™ Strut</b>		
<b>Rancho® RS9000™XL Strut</b>			"GMC – Pickup (1/2 Ton) 4WD (Sierra, K & V Models)"	13-07	F	Mitsubishi – Triton / L200	12-06	F
Toyota – Pickup Tundra 2WD	06-00	F	Chevrolet – Avalanche 2WD	13-07	F	<b>RS999802</b>		(P1431)
Toyota – Pickup Tundra 4WD	06-00	F	Chevrolet – Avalanche 4WD	13-07	F	<b>Rancho® RS9000™XL Strut</b>		
<b>RS999767</b>		(P1499)	Chevrolet – Pickup – Silverado 1500 1/2 Ton 2WD	13-07	F	Mitsubishi – Montero	03-01	F
<b>Rancho® RS9000™XL Strut</b>			Chevrolet – Pickup – Silverado 1500 1/2 Ton 4WD	13-07	F	Mitsubishi – Pajero / Shogun	08-99	F
Ford – Pickup (1/2 Ton) 4WD (F Series)	08-04	F	Chevrolet – Suburban - 1500 1/2 Ton 2WD	14-07	F	<b>RS999803</b>		(P1770)
<b>RS999769</b>		(P1771,P1576)	Chevrolet – Suburban - 1500 1/2 Ton 4WD	14-07	F	<b>Rancho® RS9000™XL Strut</b>		
<b>Rancho® RS9000™XL Strut</b>			Chevrolet – Suburban - 1500 1/2 Ton 4WD	14-07	F	Ford – Pickup (1/2 Ton) 2WD (F Series)	13-09	F
Ford – Pickup (1/2 Ton) 4WD (F Series)	08-04	F	Chevrolet – Tahoe 2WD	14-07	F	<b>RS999804</b>		(P1770)
Lincoln – Mark LT (1/2 Ton) 4WD (Pickup)	08-06	F	Chevrolet – Tahoe 4WD	14-07	F	<b>Rancho® RS9000™XL Strut</b>		
<b>RS999773</b>		(P1614)	GMC – 7	14-07	F	Ford – Pickup (1/2 Ton) 4WD (F Series)	13-09	F
<b>Rancho® RS9000™XL Strut</b>			GMC – Pickup - Sierra 1500 1/2 Ton 2WD	13-07	F	<b>RS999806</b>		(P1770,P1576)
Infiniti – QX56	08-04	F	GMC – Pickup - Sierra 1500 1/2 Ton 4WD	13-99	F	<b>Rancho® RS9000™XL Strut</b>		
Nissan – Armada	13-04	F	GMC – Yukon 2WD	14-07	F	"Ford – Pickup - F100, F150 Series 1/2 Ton 4WD"	13-09	F
Nissan – Pickup Titan 2WD	15-04	F	GMC – Yukon 4WD	14-07	F	Ford – Pickup (1/2 Ton) 4WD (F Series)	13-09	F
Nissan – Pickup Titan 4WD	15-04	F	GMC – Yukon XL (1/2 Ton) 2WD	14-07	F	<b>RS999808</b>		(P1768)
Nissan – Titan 2WD	14-04	F	GMC – Yukon XL (1/2 Ton) 4WD	14-07	F	<b>Rancho® RS9000™XL Strut</b>		
Nissan – Titan 4WD	14-04	F	GMC – Yukon XL 1500 4WD	14-07	F	Dodge – Pickup (1/2 Ton) 4WD (Ram 1500 & W Models)	19-09	F
<b>RS999774</b>		(P1771)	<b>RS999787</b>		(P1614)	<b>RS999830</b>		(P1788,P1415)
<b>Rancho® RS9000™XL Strut</b>			<b>Rancho® RS9000™XL Strut</b>			<b>Rancho® RS9000™XL Strut</b>		
Ford – Pickup (1/2 Ton) 2WD (F Series)	08-04	F	"Nissan – Cab, King Cab, Navara"	12-05	F	"Chevrolet – Pickup (1/2 Ton) 2WD (Silverado, C & R Models)"	18-14	F
<b>RS999777</b>		(P1613)	Nissan – Frontier 2WD	19-05	F	"Chevrolet – Pickup (1/2 Ton) 4WD (Silverado, K & V Models)"	18-14	F
<b>Rancho® RS9000™XL Strut</b>			Nissan – Frontier 4WD	19-05	F	"GMC – Pickup (1/2 Ton) 2WD (Sierra, C & R Models)"	18-14	F
Toyota – Hi-Lux Surf	09-02	F	Nissan – Pathfinder 2WD	12-05	F	"GMC – Pickup (1/2 Ton) 4WD (Sierra, K & V Models)"	18-14	F
Toyota – Landcruiser	08-03	F	Nissan – Pathfinder 4WD	12-05	F	Chevrolet – Suburban (1/2 Ton) 2WD	18-15	F
Toyota – Landcruiser Prado	12-03	F	Nissan – Xterra 2WD	15-05	F	Chevrolet – Suburban (1/2 Ton) 4WD	18-15	F
Toyota – Pickup Tacoma 2WD	19-05	F	Nissan – Xterra 4WD	15-05	F	Chevrolet – Tahoe 2WD	18-15	F
Toyota – Pickup Tacoma 4WD	19-05	F	<b>RS999788</b>		(P1768)	Chevrolet – Tahoe 4WD	18-15	F
<b>RS999782</b>		(P1613)	<b>Rancho® RS9000™XL Strut</b>			GMC – Yukon 2WD	18-15	F
<b>Rancho® RS9000™XL Strut</b>			Dodge – Pickup (1/2 Ton) 4WD (Ram 1500 & W Models)	08-06	F	GMC – Yukon 4WD	18-15	F
Toyota – Hi-Lux Pickup	12-05	F	<b>RS999789</b>		(P1768)	GMC – Yukon XL (1/2 Ton) 2WD	18-15	F
<b>RS999784</b>		(P1763,P1415)	<b>Rancho® RS9000™XL Strut</b>			GMC – Yukon XL (1/2 Ton) 4WD	18-15	F
<b>Rancho® RS9000™XL Strut</b>			Dodge – Pickup (1/2 Ton) 4WD (Ram 1500 & W Models)	08-06	F	<b>RS999832</b>		(P1788,P1415)
"Chevrolet – Pickup (1/2 Ton) 2WD (Silverado, C & R Models)"	13-07	F	<b>RS999799</b>		(P1763,P1415,P1510)	<b>Rancho® RS9000™XL Strut</b>		
"Chevrolet – Pickup (1/2 Ton) 4WD (Silverado, K & V Models)"	13-07	F	<b>Rancho® RS9000™XL Strut</b>			"Chevrolet – Pickup (1/2 Ton) 2WD (Silverado, C & R Models)"	18-14	F
"GMC – Pickup (1/2 Ton) 2WD (Sierra, C & R Models)"	13-07	F	Chevrolet – Avalanche 2WD	13-07	F	"Chevrolet – Pickup (1/2 Ton) 4WD (Silverado, K & V Models)"	18-14	F
"GMC – Pickup (1/2 Ton) 4WD (Sierra, K & V Models)"	13-07	F	Chevrolet – Avalanche 4WD	13-07	F	"GMC – Pickup (1/2 Ton) 2WD (Sierra, C & R Models)"	18-14	F
Chevrolet – Avalanche 2WD	13-07	F	Chevrolet – Suburban (1/2 Ton) 2WD	14-07	F	"GMC – Pickup (1/2 Ton) 4WD (Sierra, K & V Models)"	18-14	F
Chevrolet – Avalanche 4WD	13-07	F	Chevrolet – Suburban (1/2 Ton) 4WD	14-07	F	Chevrolet – Pickup - Silverado 1500 1/2 Ton 2WD	18-14	F
Chevrolet – Suburban (1/2 Ton) 2WD	14-07	F	Chevrolet – Tahoe 2WD	14-07	F	Chevrolet – Pickup - Silverado 1500 1/2 Ton 4WD	18-14	F
Chevrolet – Suburban (1/2 Ton) 4WD	14-07	F	Chevrolet – Tahoe 4WD	14-07	F	GMC – Pickup - Sierra 1500 1/2 Ton 2WD	18-14	F
Chevrolet – Tahoe 2WD	14-07	F	GMC – Yukon 2WD	14-07	F			
Chevrolet – Tahoe 4WD	14-07	F	GMC – Yukon 4WD	14-07	F			
GMC – Yukon 2WD	14-07	F	GMC – Yukon XL (1/2 Ton) 2WD	14-07	F			
GMC – Yukon 4WD	14-07	F	GMC – Yukon XL (1/2 Ton) 4WD	14-07	F			





# Numerical Listing

Vehicle	Year Pos.	Vehicle	Year Pos.	Vehicle	Year Pos.
<b>RS999832</b> (Cont.) (P1788,P1415) <b>Rancho® RS9000™XL Strut</b> GMC – Pickup - Sierra 1500 1/2 Ton 18-14 F 4WD		<b>RS999907</b> (P1101) <b>Rancho® Loaded quickLIFT™ Complete Strut Assembly</b> Toyota – Tacoma 2WD 04-98 FL Toyota – Tacoma 4WD 04-95 FL		<b>RS999921</b> (Cont.) (P1101) <b>Rancho® Loaded quickLIFT™ Complete Strut Assembly</b> Nissan – Titan 4WD 19-17 FR 15-04 FR	
<b>RS999836</b> (P1764, P1726) <b>Rancho® RS9000™XL Strut</b> Ford – Pickup (1/2 Ton) 4WD 20-14 F (F Series)		<b>RS999908</b> (P1101) <b>Rancho® Loaded quickLIFT™ Complete Strut Assembly</b> Toyota – Tacoma 2WD 04-98 FR Toyota – Tacoma 4WD 04-95 FR		<b>RS999922</b> (P1101) <b>Rancho® Loaded quickLIFT™ Complete Strut Assembly</b> Nissan – Frontier 2WD 19-05 F Nissan – Frontier 4WD 19-05 F Nissan – Pathfinder 2WD 12-05 F Nissan – Pathfinder 4WD 12-05 F Nissan – Xterra 2WD 15-05 F Nissan – Xterra 4WD 15-05 F	
<b>RS999838</b> (P1764, P1726) <b>Rancho® RS9000™XL Strut</b> "Ford – Pickup - F100, F150 Series 19-15 F 1/2 Ton 4WD" Ford – Pickup (1/2 Ton) 4WD 19-14 F (F Series)		<b>RS999909</b> (P1141) <b>Rancho® Loaded quickLIFT™ Complete Strut Assembly</b> "Ford – Pickup - F100, F150 Series 08-04 F 1/2 Ton 2WD" Lincoln – Mark LT 2WD 08-06 F		<b>RS999923</b> (P1101) <b>Rancho® Loaded quickLIFT™ Complete Strut Assembly</b> Toyota – Sequoia 07-01 FL Toyota – Tundra 4WD 06-00 FL	
<b>RS999901</b> (P1577) <b>Rancho® Loaded quickLIFT™ Complete Strut Assembly</b> Chevrolet – Avalanche 2WD 13-07 F Chevrolet – Avalanche 4WD 13-07 F Chevrolet – Pickup - Silverado 1500 18-07 F 1/2 Ton 2WD Chevrolet – Pickup - Silverado 1500 2019 F 1/2 Ton 4WD 13-07 F Chevrolet – Suburban - 1500 19-07 F 1/2 Ton 2WD Chevrolet – Suburban - 1500 19-07 F 1/2 Ton 4WD Chevrolet – Tahoe 2WD 19-07 F Chevrolet – Tahoe 4WD 19-07 F GMC – Pickup - Sierra 1500 1/2 Ton 13-07 F 2WD GMC – Pickup - Sierra 1500 1/2 Ton 13-07 F 4WD GMC – Yukon 2WD 19-15 F 13-07 F GMC – Yukon 4WD 19-15 F 13-07 F		<b>RS999910</b> (P1141) <b>Rancho® Loaded quickLIFT™ Complete Strut Assembly</b> "Ford – Pickup - F100, F150 Series 08-04 F 1/2 Ton 4WD" Lincoln – Mark LT 4WD 08-06 F		<b>RS999924</b> (P1113) <b>Rancho® Loaded quickLIFT™ Complete Strut Assembly</b> Ford – Explorer 2WD 10-06 FR Ford – Explorer 4WD 10-06 FR Mercury – Mountaineer 2WD 10-06 FR Mercury – Mountaineer 4WD 10-06 FR	
<b>RS999902</b> (P1141) <b>Rancho® Loaded quickLIFT™ Complete Strut Assembly</b> Ford – Expedition 2WD 06-03 FR Ford – Expedition 4WD 06-03 FR		<b>RS999911</b> (P1141) <b>Rancho® Loaded quickLIFT™ Complete Strut Assembly</b> "Ford – Pickup - F100, F150 Series 13-09 FR 1/2 Ton 4WD"		<b>RS999925</b> (P1141) <b>Rancho® Loaded quickLIFT™ Complete Strut Assembly</b> Ford – Expedition 2WD 12-07 FR Ford – Expedition 4WD 12-07 FR	
<b>RS999903</b> (P1141) <b>Rancho® Loaded quickLIFT™ Complete Strut Assembly</b> Ford – Expedition 2WD 06-03 RR Ford – Expedition 4WD 06-03 RR		<b>RS999912</b> (P1141) <b>Rancho® Loaded quickLIFT™ Complete Strut Assembly</b> "Ford – Pickup - F100, F150 Series 13-09 FR 1/2 Ton 2WD"		<b>RS999926</b> (P1141) <b>Rancho® Loaded quickLIFT™ Complete Strut Assembly</b> Ford – Expedition 2WD 12-07 RLL 12-07 RR Ford – Expedition 4WD 12-07 RLL 12-07 RR	
<b>RS999904</b> (P1113) <b>Rancho® Loaded quickLIFT™ Complete Strut Assembly</b> Ford – Explorer 2WD 05-02 F Ford – Explorer 4WD 05-02 F Mercury – Mountaineer 2WD 05-02 F Mercury – Mountaineer 4WD 05-02 F		<b>RS999913</b> (P1101) <b>Rancho® Loaded quickLIFT™ Complete Strut Assembly</b> Toyota – 4Runner 19-03 FL Toyota – FJ Cruiser 14-07 FL		<b>RS999927</b> (P1141) <b>Rancho® Loaded quickLIFT™ Complete Strut Assembly</b> Ford – Expedition 2WD 12-07 RLL 12-07 RR	
<b>RS999905</b> (P1113) <b>Rancho® Loaded quickLIFT™ Complete Strut Assembly</b> Ford – Explorer 2WD 05-02 RR Ford – Explorer 4WD 05-02 RR Mercury – Mountaineer 2WD 05-02 RR Mercury – Mountaineer 4WD 05-02 RR		<b>RS999914</b> (P1101) <b>Rancho® Loaded quickLIFT™ Complete Strut Assembly</b> Toyota – 4Runner 19-03 FR Toyota – FJ Cruiser 14-07 FR		<b>RS999928</b> (P1577,P1510) <b>Rancho® Loaded quickLIFT™ Complete Strut Assembly</b> Chevrolet – Avalanche 2WD 13-07 F Chevrolet – Avalanche 4WD 13-07 F Chevrolet – Suburban - 1500 14-07 F 1/2 Ton 2WD Chevrolet – Suburban - 1500 14-07 F 1/2 Ton 4WD Chevrolet – Tahoe 2WD 14-07 F Chevrolet – Tahoe 4WD 14-07 F GMC – Yukon 2WD 13-07 F GMC – Yukon 4WD 13-07 F GMC – Yukon XL 1500 2WD 14-07 F GMC – Yukon XL 1500 4WD 14-07 F	
		<b>RS999915</b> (P1101) <b>Rancho® Loaded quickLIFT™ Complete Strut Assembly</b> Toyota – Tacoma 2WD 19-05 F Toyota – Tacoma 4WD 19-05 F		<b>RS999929</b> (P1141) <b>Rancho® Loaded quickLIFT™ Complete Strut Assembly</b> Dodge/Ram – Pickup - Ram 1500 08-06 FR 1/2 Ton 4WD	
		<b>RS999919</b> (P1123) <b>Rancho® Loaded quickLIFT™ Complete Strut Assembly</b> Toyota – Tundra 4WD 19-07 FL		<b>RS999930</b> (P1141) <b>Rancho® Loaded quickLIFT™ Complete Strut Assembly</b> Dodge/Ram – Pickup - Ram 1500 19-09 FR 1/2 Ton 4WD	
		<b>RS999920</b> (P1123) <b>Rancho® Loaded quickLIFT™ Complete Strut Assembly</b> Toyota – Tundra 4WD 19-07 FR			
		<b>RS999921</b> (P1101) <b>Rancho® Loaded quickLIFT™ Complete Strut Assembly</b> Infiniti – QX56 11-04 FR Nissan – Armada 15-05 FR Nissan – Titan 2WD 19-17 FR 15-04 FR			

# Numerical Listing



Vehicle	Year Pos.	Vehicle	Year Pos.	Vehicle	Year Pos.
<b>RS999931</b> Rancho® Loaded quickLIFT™ Complete Strut Assembly	(P1101)	<b>RS999939</b> Rancho® Loaded quickLIFT™ Complete Strut Assembly	(P1113)	<b>RS999947</b> Rancho® Loaded quickLIFT™ Complete Strut Assembly	(P1141, P1726)
Toyota – Sequoia	07-01 FR	Ford – Explorer 2WD	10-06 FL	"Ford – Pickup - F100, F150 Series 1/2 Ton 2WD"	19-14 FR
Toyota – Tundra 4WD	06-00 FR	Ford – Explorer 4WD	10-06 FL		
<b>RS999932</b> Rancho® Loaded quickLIFT™ Complete Strut Assembly	(P1141)	Mercury – Mountaineer 2WD	10-06 FL	<b>RS999948</b> Rancho® Loaded quickLIFT™ Complete Strut Assembly	(P1141, P1726)
Ford – Expedition 2WD	06-03 FL	Mercury – Mountaineer 4WD	10-06 FL	"Ford – Pickup - F100, F150 Series 1/2 Ton 2WD"	19-14 FL
Ford – Expedition 4WD	06-03 FL	<b>RS999940</b> Rancho® Loaded quickLIFT™ Complete Strut Assembly	(P1141)		
<b>RS999933</b> Rancho® Loaded quickLIFT™ Complete Strut Assembly	(P1141)	Ford – Expedition 2WD	12-07 FL	<b>RS999949</b> Rancho® Loaded quickLIFT™ Complete Strut Assembly	(P1577)
Ford – Expedition 4WD	06-03 RL	Ford – Expedition 4WD	12-07 FL	Chevrolet – Pickup - Silverado 1500 1/2 Ton 4WD	18-14 F
Ford – Expedition 2WD	06-03 RL	<b>RS999941</b> Rancho® Loaded quickLIFT™ Complete Strut Assembly	(P1141)	GMC – Pickup - Sierra 1500 1/2 Ton 2WD	18-14 F
<b>RS999934</b> Rancho® Loaded quickLIFT™ Complete Strut Assembly	(P1113)	Ford – Expedition 2WD	12-07 RL	GMC – Pickup - Sierra 1500 1/2 Ton 4WD	18-14 F
Ford – Explorer 2WD	05-02 RL	Ford – Expedition 4WD	12-07 RL	<b>RS999950</b> Rancho® Loaded quickLIFT™ Complete Strut Assembly	(P1577)
Ford – Explorer 4WD	05-02 RL	<b>RS999943</b> Rancho® Loaded quickLIFT™ Complete Strut Assembly	(P1141)	Chevrolet – Pickup - Silverado 1500 1/2 Ton 4WD	2019 F
Mercury – Mountaineer 2WD	05-02 RL	Dodge/Ram – Pickup - Ram 1500 1/2 Ton 4WD	08-06 FL	GMC – Pickup - Sierra 1500 1/2 Ton 4WD	2019 F
Mercury – Mountaineer 4WD	05-02 RL	<b>RS999944</b> Rancho® Loaded quickLIFT™ Complete Strut Assembly	(P1141)	<b>RS999951</b> Rancho® Loaded quickLIFT™ Complete Strut Assembly	(P1141)
<b>RS999935</b> Rancho® Loaded quickLIFT™ Complete Strut Assembly	(P1141)	Dodge/Ram – Pickup - Ram 1500 1/2 Ton 4WD	19-09 FL	Chevrolet – Colorado 2WD	20-15 FR
"Ford – Pickup - F100, F150 Series 1/2 Ton 4WD"	13-09 FL	<b>RS999945</b> Rancho® Loaded quickLIFT™ Complete Strut Assembly	(P1141, P1726)	Chevrolet – Colorado 4WD	20-15 FR
<b>RS999936</b> Rancho® Loaded quickLIFT™ Complete Strut Assembly	(P1141)	"Ford – Pickup - F100, F150 Series 1/2 Ton 4WD"	19-14 FR	GMC – Canyon 2WD	20-15 FR
"Ford – Pickup - F100, F150 Series 1/2 Ton 2WD"	13-09 FL	<b>RS999946</b> Rancho® Loaded quickLIFT™ Complete Strut Assembly	(P1141, P1726)	GMC – Canyon 4WD	20-15 FR
<b>RS999937</b> Rancho® Loaded quickLIFT™ Complete Strut Assembly	(P1101)	"Ford – Pickup - F100, F150 Series 1/2 Ton 4WD"	19-14 FL	<b>RS999952</b> Rancho® Loaded quickLIFT™ Complete Strut Assembly	(P1141)
Infiniti – QX56	11-04 FL			Chevrolet – Colorado 2WD	20-15 FL
Nissan – Armada	15-05 FL			Chevrolet – Colorado 4WD	20-15 FL
Nissan – Titan 2WD	19-17 FL			GMC – Canyon 2WD	20-15 FL
	15-04 FL			GMC – Canyon 4WD	20-15 FL
Nissan – Titan 4WD	19-17 FL				
	15-04 FL				



**CLEV - LS Type**



**CLEV - L Type**



**CLEV - S Type**



**CLEV - XP Type**

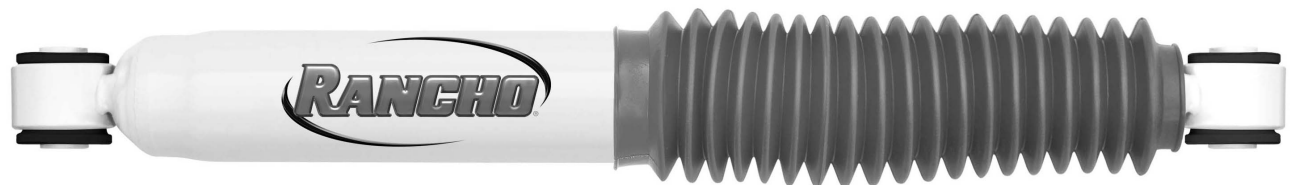

**LS Type - LS Type**

Representative images are used for shock configuration. All measurements are in inches. Boot/Dust Shield end is upper. Rancho® only engineers its shock absorbers for the applications listed in this catalog. Misapplication of Rancho® shock absorbers will result in reduced handling and braking ability and voids warranty. Product specifications subject to change without notice.



**LS Type - L Type**



**LS Type - S Type**



**LS Type - XP Type**



**L Type - LS Type**



**L Type - L Type**

Representative images are used for shock configuration. All measurements are in inches. Boot/Dust Shield end is upper. Rancho® only engineers its shock absorbers for the applications listed in this catalog. Misapplication of Rancho® shock absorbers will result in reduced handling and braking ability and voids warranty. Product specifications subject to change without notice.



**L Type - S Type**



**L Type - XP Type**



**S Type - LS Type**



**S Type - L Type**



**S Type - S Type**

Representative images are used for shock configuration. All measurements are in inches. Boot/Dust Shield end is upper. Rancho® only engineers its shock absorbers for the applications listed in this catalog. Misapplication of Rancho® shock absorbers will result in reduced handling and braking ability and voids warranty. Product specifications subject to change without notice.



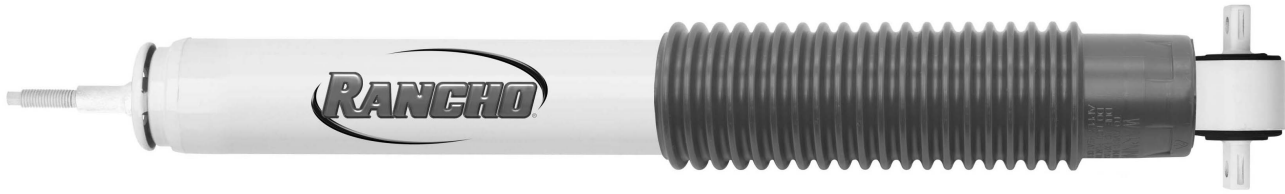

**S Type - XP Type**



**XP Type - LS Type**



**XP Type - L Type**



**XP Type - S Type**

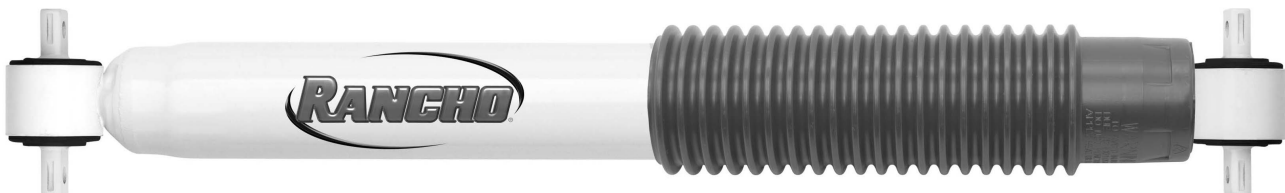

**XP Type - XP Type**

Representative images are used for shock configuration. All measurements are in inches. Boot/Dust Shield end is upper. Rancho® only engineers its shock absorbers for the applications listed in this catalog. Misapplication of Rancho® shock absorbers will result in reduced handling and braking ability and voids warranty. Product specifications subject to change without notice.



**Strut Type SS1**



**Strut Type SS2**



**Strut Type SS3**



**Strut Type SS4**

Representative images are used for shock configuration. All measurements are in inches. Boot/Dust Shield end is upper. Rancho® only engineers its shock absorbers for the applications listed in this catalog. Misapplication of Rancho® shock absorbers will result in reduced handling and braking ability and voids warranty. Product specifications subject to change without notice.



**Strut Type SS5**



**Strut Type SS6**



**Strut Type SS7**



**Strut Type B4**

---

Representative images are used for shock configuration. All measurements are in inches. Boot/Dust Shield end is upper. Rancho® only engineers its shock absorbers for the applications listed in this catalog. Misapplication of Rancho® shock absorbers will result in reduced handling and braking ability and voids warranty. Product specifications subject to change without notice.



**Strut Type B8**



**Strut Type B11**

Representative images are used for shock configuration. All measurements are in inches. Boot/Dust Shield end is upper. Rancho® only engineers its shock absorbers for the applications listed in this catalog. Misapplication of Rancho® shock absorbers will result in reduced handling and braking ability and voids warranty. Product specifications subject to change without notice.



# Specifications — Shock Mount Codes

Mount Code	Sleeve ID (A)	Sleeve OAL (B)	Mount Code	Sleeve ID (A)	Sleeve OAL (B)	Mount Code	Sleeve ID (A)	Sleeve OAL (B)
LS1	10MM	15/16"	LS49	5/8"-16MM	1 3/16"	LS97	1/2"	2 3/4"
LS2	10MM	1"	LS50	5/8"-16MM	1 1/2"	LS98	5/8"-16MM	3"
LS3	10MM	1 1/4"	LS51	5/8"-16MM	1 9/16"	LS99	5/8"-16MM	3 1/4"
LS4	10MM	1 3/8"	LS52	5/8"-16MM	1 11/16"	LS100	1 1/8"	4"
LS5	10MM	1 7/16"	LS53	5/8"-16MM	2"	LS101	1 1/8"	2 5/8"
LS6	10MM	1 9/16"	LS54	3/4"	1 3/4"	LS102	7/8"	2 1/4"
LS7	10MM	1 5/8"	LS55	18MM	1 5/8"	LS103	1/2"	3 3/4"
LS8	10MM	2"	LS56	20MM	1 9/16"	LB1	1/2"	3/4"
LS9	10MM	2 1/8"	LS57	20MM	2"			
LS10	10MM	2 3/8"	LS58	20MM	2 7/16"			
LS11	10MM	3"	LS59	3/4"	3 1/16"			
LS12	7/16"	1 1/4"	LS60	3/4"	3 3/16"			
LS13	7/16"	1 5/16"	LS61	5/8"-16MM	4"			
LS14	7/16"	1 3/8"	LS62	5/8"-16MM	2 9/16"			
LS15	7/16"	1 7/16"	LS63	1/2"	1/2"			
LS16	7/16"	1 5/8"	LS64	21MM	1 5/16"			
LS17	7/16"	1 7/8"	LS65	1"	2"			
LS18	7/16"	2 1/8"	LS66	3/4"	1 3/8"			
LS19	7/16"	3 3/16"	LS67	3/4"	1 11/16"			
LS20	7/16"	3 3/8"	LS68	3/4"	1 7/8"			
LS21	12MM	1"	LS69	3/4"	1 5/16"			
LS22	12MM	1 1/8"	LS70	3/4"	2 1/4"			
LS23	12MM	1 1/4"	LS71	3/4"	2 3/4"			
LS24	12MM	1 3/8"	LS72	7/16"	2"			
LS25	12MM	1 7/16"	LS73	7/16"	2 1/2"			
LS26	12MM	1 1/2"	LS74	12MM	1 11/16"			
LS27	12MM	1 9/16"	LS75	20MM	1 3/4"			
LS28	12MM	1 5/8"	LS76	1/2"	2 3/8"			
LS29	12MM	1 3/4"	LS77	1/2"	2 7/16"			
LS30	12MM	1 7/8"	LS78	9/16"	1 1/2"			
LS31	12MM	2"	LS79	5/8"-16MM	1 3/8"			
LS32	12MM	2 1/8"	LS80	5/8"-16MM	1 3/4"			
LS33	12MM	2 5/16"	LS81	5/8"-16MM	1 7/8"			
LS34	12MM	2 7/8"	LS82	5/8"-16MM	1 1/2"			
LS35	1/2"	1 1/4"	LS83	18MM	2"			
LS36	1/2"	1 5/16"	LS84	12MM	2 3/8"			
LS37	1/2"	1 3/8"	LS85	5/8"-16MM	1 3/16"			
LS38	1/2"	1 1/2"	LS86	3/4"	2 5/16"			
LS39	1/2"	1 5/8"	LS87	5/8"-16MM	3 9/16"			
LS40	1/2"	1 11/16"	LS88	14MM	2 7/16"			
LS41	1/2"	2 1/4"	LS89	1"	1 3/4"			
LS42	14MM	1 5/16"	LS90	14MM	2 5/8"			
LS43	14MM	1 9/16"	LS91	14MM	1 3/4"			
LS44	14MM	1 7/8"	LS92	14MM	1 11/16"			
LS45	14MM	2 7/16"	LS93	18MM	3 1/4"			
LS46	14MM	3 1/8"	LS94	5/8"-16MM	2 3/4"			
LS47	9/16"	1 5/8"	LS95	20MM	2 3/8"			
LS48	9/16"	2 7/16"	LS96	1/2"	1 7/8"			

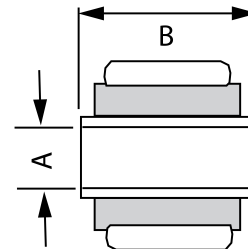





# Specifications – Shock Mount Codes

Stem Mount Code	Sleeve Length	Thread Pitch
S1	1 <sup>3</sup> / <sub>16</sub> "	M10
S12	1 <sup>3</sup> / <sub>16</sub> "	M10
S15	2 <sup>5</sup> / <sub>8</sub> "	M10
S2	2"	M12
S3	2"	3/8"-24
S33	2"	3/8"-24
S34	2 <sup>1</sup> / <sub>4</sub> "	3/8"-24
S4	2 <sup>3</sup> / <sub>8</sub> "	3/8"-16
S42	2 <sup>3</sup> / <sub>8</sub> "	3/8"-16
S5	2 <sup>5</sup> / <sub>8</sub> "	1/2"-13
S51	2 <sup>5</sup> / <sub>8</sub> "	1/2"-13
S52	2 <sup>5</sup> / <sub>8</sub> "	1/2"-20
S6	3 <sup>5</sup> / <sub>16</sub> "	5/8"-11
S61	3 <sup>5</sup> / <sub>16</sub> "	5/8"-11
S62	2 <sup>1</sup> / <sub>2</sub> "	5/8"-18
S7	1 <sup>1</sup> / <sub>8</sub> "	M8

Cross Pin Mount Code	X.Pin End Type	X.Pin Hole Diameter	X.Pin Length (Cntr to Cntr)
XP1	Open	5/16"	2 <sup>3</sup> / <sub>16</sub> "
XP2	Open	5/16"	2 <sup>3</sup> / <sub>8</sub> "
XP3	Open	5/16"	2 <sup>7</sup> / <sub>16</sub> "
XP4	Closed	5/16"	2 <sup>7</sup> / <sub>16</sub> "
XP5	Closed	5/16"	2 <sup>1</sup> / <sub>2</sub> "
XP6	Open	5/16"	2 <sup>3</sup> / <sub>4</sub> "
XP7	Closed	5/16"	2 <sup>7</sup> / <sub>8</sub> "
XP8	Open	5/16"	3"
XP9	Open	5/16"	3 <sup>5</sup> / <sub>8</sub> "
XP10	Open	3/8"	2 <sup>5</sup> / <sub>8</sub> "
XP11	Closed	3/8"	2 <sup>3</sup> / <sub>4</sub> "
XP12	Open	3/8"	3 <sup>3</sup> / <sub>16</sub> "
XP13	Closed	12MM	2 <sup>15</sup> / <sub>16</sub> "
XP14	Closed	1/2"	3 <sup>3</sup> / <sub>8</sub> "
XP15	Closed	1/2"	3 <sup>3</sup> / <sub>4</sub> "
XP16	Closed	3/8"	4"

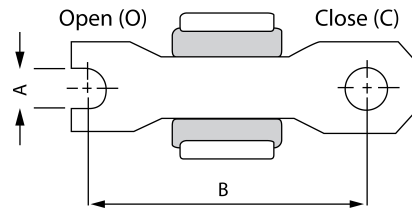
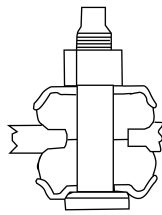

Loop Mount Code	Bushing ID (A)	Bushing OAL (B)
L1	5/8"	1 <sup>5</sup> / <sub>16</sub> "
L2	11/16"	1 <sup>9</sup> / <sub>16</sub> "
L3	3/4"	1 <sup>9</sup> / <sub>16</sub> "
L4	1"	1 <sup>3</sup> / <sub>4</sub> "
L5	1 <sup>1</sup> / <sub>4</sub> "	2 <sup>9</sup> / <sub>16</sub> "
L6	1/2"	3/4"

Cantilever Mount Code	Stud Diameter (A)	Stud Length (B)
CP1	1/2"	1 <sup>1</sup> / <sub>16</sub> "
CP2	1/2"	1 <sup>3</sup> / <sub>16</sub> "
CP3	1/2"	1 <sup>5</sup> / <sub>16</sub> "
CP4	1/2"	1 <sup>1</sup> / <sub>2</sub> "
CP5	5/8"	1 <sup>5</sup> / <sub>16</sub> "
CP5	5/8"	1 <sup>5</sup> / <sub>16</sub> "

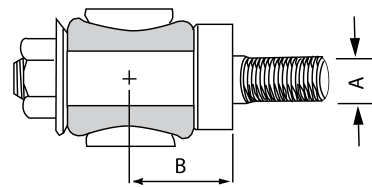
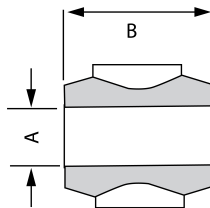

Special Mount	Mount Description
CLEV	Clevis Bracket Mount
SPEC	Special Mount
SP	Stud Plate Mount

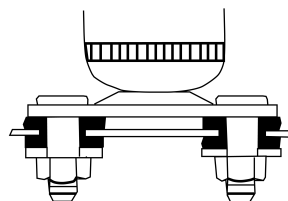

# Specifications – Shock Absorbers



All listed specifications are for convenience only and are subject to change without notice. Specifications are not intended for design of custom applications.

NOTE: Internal extension bumper may reduce perceived extended length by ½". Extended and collapsed length dimensions shown for RS5000 shocks, others may vary slightly.

PART NO.	MOUNTING CODES		LENGTHS			PARTS PACK(S)
	UPPER	LOWER	COMP.	EXTENDED	TRAVEL	
<b>RANCHO® RS5000 SHOCK ABSORBERS</b>						
RS5005	LS39	L2	17.390	29.050	11.660	None
RS5006	L1	L1	11.750	17.960	6.210	P00915, P01057
RS5007	L1	LS26	14.900	24.310	9.410	None
RS5008	L1	L1	13.770	22.060	8.290	P00915, P01057
RS5010	L1	L1	15.900	26.270	10.370	P00915, P01057, P00920
RS5014	S4	S4	14.690	24.820	10.130	P01134
RS5017	S4	LS38	15.180	25.300	10.120	P01135
RS5039	S4	L1	9.690	14.310	4.620	P01134, P01013
RS5040	S4	LS23	13.930	22.320	8.390	P01134
RS5041	S4	LS23	13.270	21.360	8.090	P01134
RS5111	L2	L2	13.030	20.340	7.310	None
RS5114	L2	L2	15.280	24.680	9.400	P00939
RS5132	L1	L1	16.150	26.360	10.210	P00911
RS5134	L1	L1	19.150	32.700	13.550	P00915, P00934
RS5137	S4	L1	15.180	25.300	10.120	P01134, P00932
RS5143	L3	L3	15.560	25.270	9.710	None
RS5157	LS54	S5	13.710	22.070	8.360	P01167
RS5158	S4	L3	13.060	20.920	7.860	P01134
RS5167	S4	L1	10.300	15.320	5.020	P01134, P00910
RS5181	XP8	LS39	14.150	22.290	8.140	None
RS5186	S42	L1	13.430	21.570	8.140	P01134
RS5193	XP7	LS47	14.230	22.990	8.760	None
RS5199	S4	XP8	8.980	13.450	4.470	P01135
RS5201	S4	S4	11.580	18.570	6.990	P01135
RS5202	L3	L3	14.830	23.710	8.880	P00888
RS5205	L1	L1	14.020	22.410	8.390	None
RS5207	S5	S5	14.350	23.360	9.010	P01167
RS5208	S5	L3	13.960	22.690	8.730	P01167
RS5213	S4	LS50	11.810	18.470	6.660	P01134
RS5214	S4	LS23	9.680	14.300	4.620	P01134
RS5215	LS78	L3	12.830	19.770	6.940	None
RS5223	S4	LS24	9.180	13.040	3.860	P01134
RS5246	LS26	LS26	14.280	23.030	8.750	None
RS5251	S4	LS43	15.810	27.110	11.300	P01135
RS5259	L1	LS25	14.060	21.480	7.420	None
RS5298	LS38	LS38	11.020	16.970	5.950	None
RS5299	XP7	LS47	13.740	20.980	7.240	None
RS5308	XP11	LS47	15.350	23.990	8.640	None
RS5358	S6	LS78	11.470	17.470	6.000	P01482
RS5359	S6	LS54	14.230	22.970	8.740	P01482
RS5368	S5	XP14	9.560	13.910	4.350	P01167
RS5376	S5	CLEV	13.550	16.210	2.660	P01167
RS5389	LS30	LS28	14.900	23.780	8.880	None
RS5390	LS52	LS30	14.580	23.230	8.650	None
RS5393	L1	L1	13.890	22.560	8.670	None
RS5396	LS44	LS44	11.840	17.590	5.750	None
RS5397	S5	LS68	14.090	22.090	8.000	P01167
RS5601	L1	L1	12.390	19.830	7.440	None
RS5602	S4	XP1	8.920	13.420	4.500	P01134
RS5606	S4	LS38	9.700	15.000	5.300	P01135

Rancho® only engineers its shock absorbers for the applications listed in this catalog. Misapplication of Rancho® shock absorbers will result in reduced handling and braking ability and voids warranty. Product Specifications Subject To Change Without Notice.



# Specifications – Shock Absorbers

All listed specifications are for convenience only and are subject to change without notice. Specifications are not intended for design of custom applications.

NOTE: Internal extension bumper may reduce perceived extended length by ½". Extended and collapsed length dimensions shown for RS5000 shocks, others may vary slightly.

PART NO.	MOUNTING CODES		LENGTHS			PARTS PACK(S)
	UPPER	LOWER	COMP.	EXTENDED	TRAVEL	
<b>RANCHO® RS5000X SHOCK ABSORBER</b>						
RS55001	LS24	LS24	13.390	21.080	7.690	P00816
RS55005	LS39	L2	17.240	29.010	11.770	None
RS55006	L1	L1	11.740	18.020	6.280	P00915
RS55007	L1	LS26	14.890	24.290	9.410	None
RS55008	L1	L1	13.760	22.040	8.280	P00915, P01057
RS55009	S4	LS38	15.750	26.320	10.570	P01134
RS55010	LS21	LS21	16.010	26.890	10.880	P00915, P01057, P00920
RS55012	L1	L1	19.010	32.540	13.530	P00915, P00934
RS55014	S4	S4	14.670	24.820	10.150	(2) P01134
RS55017	S4	LS38	15.120	25.280	10.160	P01135
RS55023	LS47	LS47	14.970	22.560	7.590	None
RS55029	S4	LS26	9.750	14.320	4.570	P01135
RS55034	L1	L1	20.010	34.040	14.030	P00915, P01013
RS55036	L1	L1	21.010	36.040	15.030	P00915, P01013
RS55036A	L1	LS78	21.060	36.090	15.030	None
RS55039	S42	L1	9.670	14.320	4.650	P01134, P01013
RS55040	S15	LS35	13.750	22.840	9.090	P01134
RS55041	S4	LS23	13.250	21.410	8.160	P01134
RS55042	S5	LS92	13.850	20.790	6.940	P01167
RS55043	S5	LS92	14.970	23.370	8.400	P01167
RS55044	S5	LS92	15.720	24.860	9.140	P01167
RS55045	L1	LS26	19.760	33.790	14.030	None
RS55046	L1	LS26	16.390	27.170	10.780	none
RS55046A	L1	LS78	16.410	27.410	10.780	None
RS55047	L1	LS26	18.510	31.460	12.950	None
RS55047A	L1	LS78	18.580	31.240	12.660	None
RS55048	S5	LS92	16.600	26.730	10.130	P01167
RS55054	LS47	LS42	15.040	23.450	8.410	None
RS55056	LS92	LS92	18.690	31.970	13.280	None
RS55063	LS97	LS38	15.960	21.960	6.000	None
RS55064	LS97	LS38	17.240	24.410	7.170	None
RS55065	LS97	LS38	17.520	25.210	7.690	None
RS55066	LS97	LS38	19.410	28.590	9.190	None
RS55067	LS97	LS38	18.490	27.140	8.650	None
RS55068	LS97	LS38	19.960	29.740	9.780	None
RS55069	LS43	LS43	17.630	24.050	6.420	None
RS55070	LS43	LS43	19.840	28.220	8.380	None
RS55072	S5	LS47	15.870	24.760	8.890	P01167
RS55100	LS47	LS47	15.690	25.210	9.530	None
RS55111	L2	L2	12.860	20.260	7.400	None
RS55112	L1	L1	16.010	26.420	10.410	P00913, P00915
RS55113	L1	L1	12.890	20.290	7.400	P00916
RS55114	L2	L2	15.110	24.640	9.530	P00939
RS55115	S4	L1	12.870	20.660	7.790	P00916
RS55116	L1	L1	14.860	24.050	9.190	P00916
RS55117	S4	L1	11.870	18.700	6.830	P01134, P00910
RS55118	L1	L1	14.010	22.290	8.280	P00912, P00915, P01013
RS55119	L1	L1	11.640	18.040	6.400	P00916, P00925
RS55120	L1	LS36	9.860	14.140	4.280	P00915, P00916
RS55123	LS39	LS39	11.890	18.080	6.190	None
RS55124	XP4	LS40	14.070	24.210	10.140	None
RS55125	L1	LS26	14.110	22.260	8.150	None

Rancho® only engineers its shock absorbers for the applications listed in this catalog. Misapplication of Rancho® shock absorbers will result in reduced handling and braking ability and voids warranty. Product Specifications Subject To Change Without Notice.

# Specifications – Shock Absorbers



All listed specifications are for convenience only and are subject to change without notice. Specifications are not intended for design of custom applications.

NOTE: Internal extension bumper may reduce perceived extended length by ½". Extended and collapsed length dimensions shown for RS5000 shocks, others may vary slightly.

PART NO.	MOUNTING CODES		LENGTHS			PARTS PACK(S)
	UPPER	LOWER	COMP.	EXTENDED	TRAVEL	
<b>RANCHO® RS5000X SHOCK ABSORBER (Cont.)</b>						
RS55126	L1	LS26	16.010	26.420	10.410	None
RS55128	S4	XP5	13.050	21.030	7.980	P01136
RS55129	XP12	L1	12.760	20.040	7.280	None
RS55132	L1	L1	16.110	26.390	10.280	P00911 (2)
RS55134	L1	L1	19.110	32.770	13.660	P00915, P00934
RS55136	S4	L1	11.250	17.440	6.190	P01134, P00910
RS55143	L3	L3	15.560	25.220	9.660	None
RS55144	L3	L3	14.190	22.340	8.150	None
RS55145	S4	LS50	9.250	13.450	4.200	P01134
RS55147	LS40	LS40	14.560	23.820	9.260	
RS55149	LS27	LS27	16.810	27.840	11.030	None
RS55150	LS77	LS40	11.510	16.790	5.280	None
RS55151	LS37	LS37	12.260	19.480	7.220	P00816
RS55152	LS77	LS40	12.010	17.960	5.950	None
RS55157	LS54	S5	13.670	22.080	8.410	P01167
RS55159	S4	S4	12.790	21.070	8.280	(2) P01136
RS55165	LS26	LS26	14.010	22.420	8.410	None
RS55166	S4	XP5	9.450	13.830	4.380	P01134
RS55168	S4	LS38	15.130	25.280	10.150	P01135
RS55179	S4	L1	13.760	22.280	8.520	P01135, P00920
RS55180	L3	L3	13.690	21.470	7.780	None
RS55185	XP7	LS26	15.510	25.420	9.910	P0941
RS55187	S4	L3	12.340	19.810	7.470	P01134
RS55188	S4	LS23	8.870	12.700	3.830	P01134
RS55190	XP7	LS92	16.080	26.360	10.280	None
RS55194	L1	LS25	14.410	22.310	7.900	None
RS55195	S51	LS47	9.570	13.820	4.250	P01167
RS55197	S51	LS47	13.660	22.060	8.400	P01167
RS55198	LS47	LS47	15.690	25.590	9.900	None
RS55199	S5	XP8	9.250	13.440	4.200	P01135
RS55208	S5	L3	14.040	22.700	8.660	P01167
RS55214	S4	LS23	9.670	14.320	4.650	P01134
RS55221	S5	LS92	14.590	23.630	9.040	P01167
RS55222	S42	XP11	9.420	13.700	4.280	P01134
RS55226	L3	L3	13.190	20.340	7.150	None
RS55227	XP5	LS92	17.330	29.560	12.240	
RS55229	S4	XP5	13.720	18.250	4.530	P01135, P00941
RS55233	S4	LS27	9.840	14.370	4.530	P01136
RS55234	S4	LS26	16.130	27.030	10.900	P01136
RS55235	S5	XP5	10.240	15.000	4.760	P01167
RS55236	S4	LS26	14.500	24.030	9.530	P01135
RS55237	S4	LS39	11.590	18.000	6.410	P01136
RS55238	S42	LS38	16.880	29.090	12.210	P01136
RS55239	S4	XP4	14.430	23.840	9.410	P01136
RS55240	XP12	LS37	12.760	20.040	7.280	None
RS55241	XP12	LS37	13.510	21.670	8.160	None
RS55244	LS77	LS89	13.760	22.390	8.630	
RS55245	XP12	L1	15.010	24.670	9.660	None
RS55246	LS26	LS26	14.210	23.000	8.790	None
RS55248	LS28	LS28	15.360	25.240	9.880	
RS55251	S4	LS43	16.020	27.060	11.030	P01135
RS55254	L1	LS26	18.260	30.830	12.570	None

Rancho® only engineers its shock absorbers for the applications listed in this catalog. Misapplication of Rancho® shock absorbers will result in reduced handling and braking ability and voids warranty. Product Specifications Subject To Change Without Notice.



# Specifications – Shock Absorbers

All listed specifications are for convenience only and are subject to change without notice. Specifications are not intended for design of custom applications.

NOTE: Internal extension bumper may reduce perceived extended length by 1/2". Extended and collapsed length dimensions shown for RS5000 shocks, others may vary slightly.

PART NO.	MOUNTING CODES		LENGTHS			PARTS PACK(S)
	UPPER	LOWER	COMP.	EXTENDED	TRAVEL	
<b>RANCHO® RS5000X SHOCK ABSORBER (Cont.)</b>						
RS55254A	L1	LS78	18.320	30.850	12.530	None
RS55255	S4	XP4	15.800	26.530	10.730	P01136
RS55256	XP12	LS37	15.010	24.670	9.660	None
RS55259	L1	LS25	13.490	21.510	8.020	None
RS55260	LS29	LS25	13.640	21.540	7.900	None
RS55261	L1	LS26	19.010	32.980	13.970	None
RS55262	LS47	LS47	15.080	23.890	8.810	None
RS55263	S4	XP5	10.000	14.450	4.450	P01134
RS55264	L1	LS26	15.260	24.420	9.160	None
RS55265	S4	CLEV	11.020	15.310	4.290	P01135
RS55267	L1	LS26	14.260	22.920	8.660	None
RS55268	S4	CLEV	13.780	20.810	7.030	P01135
RS55269	LS47	LS47	16.810	27.590	10.780	None
RS55272	S5	L1	10.130	15.040	4.910	P01167
RS55273	L1	LS26	16.890	28.080	11.190	None
RS55274	LS47	LS47	16.190	26.440	10.250	None
RS55279	S5	XP10	10.660	16.440	5.780	P01167
RS55281	S5	XP12	9.760	14.200	4.440	P01167
RS55282	S5	LS92	10.970	16.630	5.660	P01167
RS55283	S5	LS47	12.630	19.790	7.160	P01167
RS55284	LS91	LS28	13.990	22.580	8.590	None
RS55285	LS39	LS39	15.410	24.950	9.540	None
RS55286	LS26	LS26	16.430	27.220	10.790	None
RS55287	LS26	LS26	18.430	30.590	12.160	None
RS55288	S5	LS42	13.040	15.390	2.350	P01167
RS55289	S5	LS42	13.880	21.410	7.530	P01167
RS55295	S5	LS42	10.260	15.160	4.900	P01167
RS55296	S5	LS42	13.500	21.660	8.160	P01167
RS55297	LS47	LS47	18.080	30.470	12.390	None
RS55300	S4	LB1	10.170	15.120	4.950	P01135
RS55301	LS47	XP7	14.730	23.130	8.400	None
RS55304	LS47	LS47	16.560	27.340	10.780	None
RS55308	XP11	LS92	15.180	23.960	8.780	None
RS55315	LS28	LS28	14.930	24.130	9.200	None
RS55316	LS38	LS38	17.560	29.380	11.820	None
RS55317	S5	LS92	17.850	28.940	11.090	P01356
RS55319	S4	LS35	13.760	22.720	8.960	P01134
RS55324	S5	LS38	14.730	24.380	9.650	P01167
RS55325	XP7	LS92	14.960	24.110	9.150	None
RS55326	S51	LS38	13.850	21.750	7.900	P01167
RS55328	XP12	LS38	14.460	22.610	8.150	None
RS55329	S5	LS38	15.350	25.010	9.660	P01167
RS55330	XP12	LS38	15.960	25.750	9.790	None
RS55331	S5	LS38	15.970	27.260	11.290	P01167
RS55332	XP12	LS38	16.960	28.250	11.290	None
RS55367	LS47	LS47	16.310	25.630	9.320	None
RS55368	S5	XP14	9.650	13.930	4.280	P01167
RS55369	LS47	LS47	17.310	28.170	10.860	None
RS55370	S5	LS42	10.750	16.270	5.520	P01167
RS55371	S4	CLEV	11.280	16.310	5.030	P01135
RS55372	S4	LS38	10.250	15.410	5.160	P01135
RS55373	S5	LS92	11.350	17.420	6.070	P01167

Rancho® only engineers its shock absorbers for the applications listed in this catalog. Misapplication of Rancho® shock absorbers will result in reduced handling and braking ability and voids warranty. Product Specifications Subject To Change Without Notice.



# Specifications – Shock Absorbers



All listed specifications are for convenience only and are subject to change without notice. Specifications are not intended for design of custom applications.

NOTE: Internal extension bumper may reduce perceived extended length by ½". Extended and collapsed length dimensions shown for RS5000 shocks, others may vary slightly.

PART NO.	MOUNTING CODES		LENGTHS			PARTS PACK(S)
	UPPER	LOWER	COMP.	EXTENDED	TRAVEL	
<b>RANCHO® RS5000X SHOCK ABSORBER (Cont.)</b>						
RS55374	S4	XP5	13.970	19.250	5.280	P01135, P00941
RS55375	S42	LS38	10.280	16.120	5.840	P01135
RS55376	S5	CLEV	13.580	16.200	2.620	P01167
RS55377	XP15	CLEV	13.670	17.970	4.300	P01299
RS55378	XP15	CLEV	14.670	18.980	4.310	P01299
RS55379	LS47	LS47	16.000	25.280	9.280	None
RS55380	XP15	CLEV	16.690	22.970	6.280	P01299
RS55381	LS47	LS47	17.870	29.630	11.760	None
RS55382	SP	CLEV	18.300	24.580	6.280	P01299
RS55383	LS47	LS47	19.250	31.160	11.910	None
RS55384	LS27	LS27	18.300	29.150	10.850	
RS55385	XP7	LS38	16.770	28.170	11.400	None
RS55386	LS40	LS63	14.560	23.090	8.530	None
RS55387	LS40	LS77	14.560	23.210	8.660	None
RS55388	LS29	LS23	10.850	15.750	4.900	None
RS55389	LS30	LS28	14.870	23.780	8.910	None
RS55391	LS74	LS52	15.120	24.280	9.160	None
RS55392	S4	LS23	8.530	11.940	3.410	P01135
RS55393	L1	L1	14.120	22.650	8.530	None
RS55394	LS47	LS44	15.060	24.250	9.190	None
RS55395	LS52	LS81	14.430	22.960	8.530	None
RS55397	S5	LS68	14.040	22.110	8.070	P01167
RS55398	LS29	LS38	15.170	24.440	9.270	None
RS55399	S2	CLEV	16.050	23.360	7.310	P00762
RS55601	L1	L1	12.620	19.820	7.200	None
RS55602	S4	XP12	9.150	13.480	4.320	P01134
RS55605	S4	LS23	9.000	13.840	4.840	P01134
RS55609	S5	XP1	9.720	14.940	5.220	P01134
RS55610	S4	LS21	11.600	18.340	6.740	P01134
<b>RANCHO® RS5000 STEERING DAMPERS</b>						
RS5401	L1	L1	12.270	19.450	7.180	P00920, P00837, P00829
RS5402	S4	S4	12.230	20.250	8.020	P01134
RS5403	S4	S4	13.220	22.250	9.030	P01134
RS5404	L1	L1	14.520	23.960	9.440	P01619, P00932, P00837
RS5405	S4	L1	12.820	21.740	8.920	P01134, P00932
RS5406	L1	L1	17.770	30.370	12.600	None
RS5407	L1	LS37	11.910	19.470	7.560	P00837, P00953
RS5409	LS5	LS24	12.780	20.710	7.930	P01326
RS5410	L1	LS38	14.420	24.340	9.920	P01730, P00847
RS5411	L1	LS35	12.530	20.640	8.110	P01368
RS5412	L1	LS24	14.150	23.360	9.210	P01368
RS5413	S4	L1	15.700	27.480	11.780	P01135, P01385
RS5415	LS26	L1	16.160	27.940	11.780	P01385
RS5416	LS37	LS24	14.150	23.360	9.210	None
RS5417	L1	LS35	13.660	22.960	9.300	P01368
RS5418	LS24	LS24	13.150	20.700	7.550	None
RS5419	L1	LS38	14.560	24.290	9.730	P01730, P00847
RS5420	LS24	LS38	13.240	20.950	7.710	None
RS5421	LS26	L1	16.430	28.150	11.720	P01385
<b>RANCHO® RS7000MT SHOCK ABSORBERS</b>						
RS7008	L1	L1	14.004	21.470	7.465	P00915, P01057

Rancho® only engineers its shock absorbers for the applications listed in this catalog. Misapplication of Rancho® shock absorbers will result in reduced handling and braking ability and voids warranty. Product Specifications Subject To Change Without Notice.



# Specifications – Shock Absorbers

All listed specifications are for convenience only and are subject to change without notice. Specifications are not intended for design of custom applications.

NOTE: Internal extension bumper may reduce perceived extended length by ½". Extended and collapsed length dimensions shown for RS5000 shocks, others may vary slightly.

PART NO.	MOUNTING CODES		LENGTHS			PARTS PACK(S)
	UPPER	LOWER	COMP.	EXTENDED	TRAVEL	
<b>RANCHO® RS7000MT SHOCK ABSORBERS (Cont.)</b>						
RS7023	LS40	LS40	14.910	22.520	7.610	None
RS7034	L1	L1	20.815	33.630	12.815	P00915, P01013
RS7040	S4	LS23	13.878	21.933	8.055	P01134
RS7043	S5	LS92	15.126	22.965	7.839	P01167
RS7044	S51	LS92	15.710	24.330	8.610	P01167
RS7046	L1	LS26	16.680	26.590	9.910	None
RS7050	L1	LS26	16.840	27.100	10.260	None
RS7055	S5	LS42	15.470	23.470	8.000	P01167
RS7056	LS47	LS47	19.570	31.780	12.210	None
RS7061	S42	XP5	17.410	28.200	10.790	P01134
RS7062	XP12	LS37	15.770	24.933	9.180	None
RS7065	LS97	LS38	17.559	24.625	7.066	None
RS7066	LS97	LS38	19.496	28.007	8.511	None
RS7067	LS97	LS27	18.507	26.555	8.048	None
RS7068	LS97	LS39	19.925	29.157	9.232	None
RS7112	L1	L1	16.250	25.880	9.630	P00913, P00915
RS7113	L1	L1	13.420	20.730	7.310	P00916
RS7118	L1	L1	14.260	22.311	8.010	P00912, P00915, P01013
RS7119	L1	L1	12.142	18.272	6.130	P00916
RS7128	S42	XP5	13.510	21.210	7.700	P01136, P00941
RS7129	XP12	L1	13.620	21.120	7.500	None
RS7150	LS33	LS40	11.350	16.600	5.240	None
RS7152	LS33	LS40	12.142	18.114	5.970	None
RS7168	S42	LS38	15.783	25.413	9.630	P01135
RS7190	XP7	LS92	16.051	25.622	9.571	None
RS7198	LS92	LS92	16.430	25.350	8.930	None
RS7239	S42	XP5	15.040	23.970	8.930	P01136
RS7240	XP12	LS37	12.390	18.910	6.520	None
RS7241	XP12	LS37	14.210	22.300	8.090	None
RS7254	L1	LS26	18.320	29.760	11.440	None
RS7255	S4	XP5	15.780	25.410	9.630	P01136
RS7256	XP12	LS37	15.580	24.860	9.280	None
RS7261	L1	LS26	19.550	32.400	12.850	None
RS7262	LS47	LS47	15.330	23.917	8.587	None
RS7264	L1	LS26	15.504	24.543	9.039	None
RS7267	L1	LS26	14.650	23.130	8.490	None
RS7268	S42	CLEV	13.750	20.850	7.110	P01135
RS7269	LS47	LS47	17.409	27.374	9.970	None
RS7272	S5	L1	10.420	15.300	4.880	P01167
RS7274	LS47	LS47	16.430	26.050	9.630	None
RS7286	LS38	LS38	16.740	26.720	9.980	None
RS7295	S5	LS42	10.600	15.630	5.020	P01167
RS7296	S51	LS42	13.430	21.130	7.700	P01167
RS7305	LS68	S5	14.570	22.490	7.920	P01167
RS7316	LS38	LS38	18.335	29.563	11.228	None
RS7317	S51	LS92	17.600	28.710	11.110	P01167
RS7319	S4	LS23	14.360	22.560	8.200	P01134
RS7326	S51	LS38	14.730	23.580	8.850	P01167
RS7328	XP12	LS38	15.160	24.010	8.850	None
RS7329	S5	LS27	15.820	25.000	9.180	P01167
RS7330	XP12	LS38	16.950	27.170	10.220	None
RS7331	S51	LS38	16.500	26.760	10.260	P01167

Rancho® only engineers its shock absorbers for the applications listed in this catalog. Misapplication of Rancho® shock absorbers will result in reduced handling and braking ability and voids warranty. Product Specifications Subject To Change Without Notice.

# Specifications – Shock Absorbers



All listed specifications are for convenience only and are subject to change without notice. Specifications are not intended for design of custom applications.

NOTE: Internal extension bumper may reduce perceived extended length by ½". Extended and collapsed length dimensions shown for RS5000 shocks, others may vary slightly.

PART NO.	MOUNTING CODES		LENGTHS			PARTS PACK(S)
	UPPER	LOWER	COMP.	EXTENDED	TRAVEL	
<b>RANCHO® RS7000MT SHOCK ABSORBERS (Cont.)</b>						
RS7367	LS92	LS92	16.420	25.660	9.240	None
RS7369	LS92	LS92	17.640	28.280	10.640	None
RS7370	S51	LS42	11.150	16.600	5.440	P01167
RS7371	S4	CLEV	11.560	16.480	4.920	P01135
RS7379	LS92	LS92	16.310	25.880	0.377	None
RS7380	XP15	CLEV	16.640	23.000	6.360	P01617
RS7384	LS38	LS38	18.110	28.860	10.760	None
RS7388	L1	L1	18.350	29.640	11.290	None
RS7391	S5	L1	12.330	19.012	6.680	P01167
<b>RANCHO® RS7000MT STEERING DAMPERS</b>						
RS7401	L1	L1	12.200	19.300	7.100	P00920, P00837, P00829
RS7402	S4	S2	12.210	20.200	7.984	P01134
RS7405	S4	L1	13.000	21.500	8.500	P00932, P01134
RS7410	L1	LS38	14.730	24.170	9.440	P00847, P01730
RS7411	L1	LS35	12.710	20.540	7.830	P01368
RS7412	L1	LS24	14.330	23.320	8.990	P01368
RS7418	LS37	LS24	13.170	20.630	7.470	None
<b>RANCHO® RS9000XL SHOCK ABSORBERS</b>						
RS999001	L1	L1	13.680	20.830	7.150	P00976, P00816
RS999005	L1	L1	17.600	28.670	11.070	P00934
RS999006	L1	L1	11.870	17.330	5.460	P00915, P01057, P00927
RS999008	LS50	LS50	14.110	21.530	7.420	P00920, P01020
RS999009	S4	LS38	16.090	26.100	10.010	P01192
RS999010	L1	L1	16.360	26.040	9.680	P01057, P00920
RS999012	L1	L1	19.410	32.290	12.880	P00934, P00915
RS999014	S4	S4	15.170	24.580	9.410	P01192
RS999017	S4	LS50	15.660	25.150	9.490	P00829, P01192
RS999023	LS47	LS47	14.940	22.570	7.630	None
RS999028	L1	L1	17.250	27.960	10.710	P00934, P00915
RS999029	S42	LS26	10.390	14.550	4.160	P01192
RS999034	L1	L1	20.270	34.010	13.740	P01013, P00915
RS999036	L1	L1	21.330	36.130	14.800	P01013, P00915
RS999036A	L1	LS78	21.390	36.150	14.760	None
RS999039	S4	L1	10.390	14.550	4.160	P01192, P01013
RS999040	S42	LS23	14.280	22.340	8.060	P01192
RS999042	S51	LS47	13.950	20.610	6.660	P01356
RS999043	S51	LS47	15.200	23.110	7.910	P01356
RS999044	S51	LS47	15.950	24.600	8.650	P01356
RS999045	LS50	LS26	19.920	33.310	13.390	None
RS999046	L1	LS26	16.650	26.760	10.110	None
RS999046A	L1	LS48	16.750	26.760	10.010	None
RS999047	L1	LS26	18.870	31.210	12.340	None
RS999047A	L1	LS78	18.930	31.230	12.300	None
RS999048	S51	LS47	16.920	26.540	9.620	P01356
RS999050	L1	LS26	18.120	29.190	11.070	None
RS999054	LS47	LS44	15.220	23.410	8.190	None
RS999055	S51	LS42	15.460	23.200	5.460	P01356
RS999056	LS47	LS47	19.490	32.270	12.780	None
RS999057	S42	CLEV	15.030	22.980	7.950	P01192
RS999058	LS47	LS47	18.240	29.740	11.500	None
RS999059	LS77	LS39	15.690	24.380	8.690	None

Rancho® only engineers its shock absorbers for the applications listed in this catalog. Misapplication of Rancho® shock absorbers will result in reduced handling and braking ability and voids warranty. Product Specifications Subject To Change Without Notice.



# Specifications – Shock Absorbers

All listed specifications are for convenience only and are subject to change without notice. Specifications are not intended for design of custom applications.

NOTE: Internal extension bumper may reduce perceived extended length by ½". Extended and collapsed length dimensions shown for RS5000 shocks, others may vary slightly.

PART NO.	MOUNTING CODES		LENGTHS			PARTS PACK(S)
	UPPER	LOWER	COMP.	EXTENDED	TRAVEL	
<b>RANCHO® RS9000XL SHOCK ABSORBERS (Cont.)</b>						
RS999060	XP7	LS47	18.563	30.470	11.910	None
RS999061	S42	XP4	16.520	26.750	10.230	P01358
RS999062	XP12	LS24	16.000	25.200	9.200	None
RS999063	LS97	LS38	16.560	21.960	5.400	None
RS999064	LS97	LS38	17.810	24.400	6.590	None
RS999065	LS97	LS38	18.160	25.210	7.050	None
RS999066	LS97	LS38	19.890	28.590	8.700	None
RS999067	LS97	LS38	19.140	27.140	8.000	None
RS999068	LS97	LS38	20.440	29.740	9.300	None
RS999069	LS43	LS43	17.740	24.050	6.310	None
RS999070	LS43	LS43	19.760	28.220	8.460	None
RS999072	S5	LS47	15.830	24.750	8.930	P01167
RS999112	L1	L1	16.250	25.960	9.710	P00915, P00913, P01013
RS999113	L1	L1	13.280	20.030	6.750	P00916
RS999114	L2	L2	15.410	24.290	8.880	P00939
RS999115	S4	L1	13.320	20.570	7.250	P00910, P01192
RS999116	L1	L1	15.140	23.750	8.610	P00916, P01013
RS999117	S4	L1	12.370	18.670	6.300	P01192, P00910
RS999118	L1	L1	14.320	22.280	7.960	P00915, P00912, P01013
RS999119	L1	L1	11.930	17.330	5.400	P00916
RS999120	L1	L1	9.980	13.510	3.530	P00916, P00915
RS999123	LS39	LS39	11.760	17.350	5.590	None
RS999124	XP7	LS47	15.250	23.670	8.420	None
RS999126	L1	LS26	16.360	26.040	9.680	None
RS999128	S4	XP11	13.390	20.490	7.100	P01358, P00941
RS999129	XP12	L1	13.360	19.910	6.550	None
RS999136	S4	L1	11.530	16.840	5.310	P01192, P00910, P01013
RS999143	L3	L3	16.050	25.060	9.010	None
RS999144	L3	L3	14.430	21.880	7.450	None
RS999145	S4	LS82	9.770	13.330	3.560	P01192
RS999147	LS74	LS74	15.060	23.010	7.950	None
RS999150	LS77	LS39	11.640	16.580	4.940	None
RS999151	LS37	LS37	12.610	18.530	5.920	P00816
RS999152	LS77	LS39	12.240	17.830	5.590	None
RS999157	LS54	S5	14.310	22.000	7.750	P01167
RS999158	S42	L3	13.560	20.760	7.200	P01192
RS999159	S4	S4	13.250	20.920	7.670	P01136
RS999165	LS26	LS26	14.650	22.250	7.600	P01059
RS999166	S4	XP5	10.030	13.780	3.750	P01192
RS999168	S4	LS38	15.650	25.230	9.580	P01192
RS999179	S4	L1	14.280	22.340	8.060	P01192
RS999180	L3	L3	14.180	21.180	7.000	None
RS999185	XP11	LS38	16.360	26.040	9.680	P00941
RS999186	S42	L1	13.400	20.500	7.100	P01192
RS999187	S4	L3	13.570	20.570	7.000	P01192
RS999188	S4	LS23	9.020	12.390	3.370	P01192
RS999190	XP7	LS47	16.490	26.340	9.850	None
RS999194	L1	LS25	14.850	23.070	8.220	None
RS999195	S5	LS92	10.130	13.800	3.670	P01356
RS999197	S5	LS92	14.350	21.900	7.550	P01356
RS999198	LS47	LS47	15.910	25.080	9.170	None
RS999201	S42	S42	12.190	18.540	6.350	P01192

Rancho® only engineers its shock absorbers for the applications listed in this catalog. Misapplication of Rancho® shock absorbers will result in reduced handling and braking ability and voids warranty. Product Specifications Subject To Change Without Notice.

# Specifications – Shock Absorbers



All listed specifications are for convenience only and are subject to change without notice. Specifications are not intended for design of custom applications.

NOTE: Internal extension bumper may reduce perceived extended length by ½". Extended and collapsed length dimensions shown for RS5000 shocks, others may vary slightly.

PART NO.	MOUNTING CODES		LENGTHS			PARTS PACK(S)
	UPPER	LOWER	COMP.	EXTENDED	TRAVEL	
<b>RANCHO® RS9000XL SHOCK ABSORBERS (Cont.)</b>						
RS999202	L3	L3	15.300	23.600	8.300	P00888
RS999204	S4	S4	11.830	17.880	6.050	P01192
RS999207	S5	S5	14.700	23.370	8.670	P01356
RS999208	S5	L3	14.840	23.170	8.330	P01356
RS999213	S42	LS82	12.260	18.130	5.870	P01192
RS999214	S4	LS23	10.390	14.550	4.160	P01192
RS999215	LS78	L3	13.180	19.280	6.100	None
RS999221	S5	LS92	15.300	23.800	8.500	P01356
RS999223	S4	LS24	9.650	13.060	3.410	P01192
RS999226	L3	L3	13.300	19.820	6.520	None
RS999227	XP7	LS47	16.940	27.230	10.290	None
RS999229	S4	XP5	14.060	18.010	3.950	P01192, P00941
RS999233	S5	LS39	10.350	14.400	4.050	P01356
RS999234	S4	LS26	16.530	26.990	10.460	P01192
RS999235	S5	XP5	10.750	14.900	4.150	P01356
RS999236	S4	LS26	14.780	23.890	9.110	P01192
RS999237	S5	LS39	12.170	18.030	5.860	P01356
RS999238	S4	LS26	17.370	28.660	11.290	P01192
RS999239	S4	XP4	14.660	23.110	8.450	P01192
RS999240	XP12	LS24	12.860	19.220	6.360	None
RS999241	XP12	LS24	13.730	20.990	7.260	None
RS999244	LS77	LS39	14.310	21.760	7.450	None
RS999245	XP6	LS2	15.660	24.630	8.970	
RS999248	LS28	LS28	15.370	23.970	8.600	None
RS999250	S4	LS23	10.030	13.780	3.750	P01192
RS999254	L1	LS26	18.520	30.510	11.990	None
RS999255	S4	XP4	16.150	26.010	9.860	P01358
RS999256	XP12	LS24	15.360	24.220	8.860	None
RS999259	L1	LS25	14.110	21.530	7.420	None
RS999260	LS29	LS25	14.110	21.530	7.420	None
RS999261	L1	LS26	19.500	32.460	12.960	None
RS999262	LS47	LS47	15.280	23.830	8.550	None
RS999263	S42	XP7	10.390	14.450	4.060	P01192
RS999264	L1	LS26	15.700	24.340	8.640	None
RS999265	S4	CLEV	11.180	15.280	4.100	P01192
RS999266	XP7	LS26	17.310	28.080	10.770	None
RS999267	L1	LS26	14.650	22.250	7.600	None
RS999268	S4	CLEV	13.930	20.780	6.850	P01192
RS999269	LS47	LS47	17.030	27.320	10.290	None
RS999272	S5	L1	10.640	15.110	4.470	P01356
RS999273	L1	LS26	17.250	27.960	10.710	None
RS999274	LS47	LS47	16.520	26.300	9.780	None
RS999275	XP7	LS26	19.540	32.760	13.220	None
RS999276	S5	LS47	12.020	17.440	5.420	P01356
RS999278	XP7	LS26	15.640	25.070	9.430	None
RS999279	S51	XP8	11.270	16.430	5.160	P01356
RS999280	S5	LS92	13.850	20.900	7.050	P01356
RS999281	S5	XP12	10.140	14.180	4.040	P01356
RS999282	S5	LS92	11.650	16.500	4.850	P01356
RS999283	S5	LS92	13.350	19.900	6.550	P01356
RS999284	LS29	LS28	14.380	22.080	7.700	None
RS999285	LS38	LS38	15.820	24.900	9.080	None

Rancho® only engineers its shock absorbers for the applications listed in this catalog. Misapplication of Rancho® shock absorbers will result in reduced handling and braking ability and voids warranty. Product Specifications Subject To Change Without Notice.





# Specifications – Shock Absorbers

All listed specifications are for convenience only and are subject to change without notice. Specifications are not intended for design of custom applications.

NOTE: Internal extension bumper may reduce perceived extended length by ½". Extended and collapsed length dimensions shown for RS5000 shocks, others may vary slightly.

PART NO.	MOUNTING CODES		LENGTHS			PARTS PACK(S)
	UPPER	LOWER	COMP.	EXTENDED	TRAVEL	
<b>RANCHO® RS9000XL SHOCK ABSORBERS (Cont.)</b>						
RS999286	LS38	LS38	17.030	27.330	10.300	None
RS999287	LS38	LS38	18.610	30.470	11.860	None
RS999288	S51	LS42	11.030	15.350	2.040	P01356
RS999289	S51	LS42	14.070	21.410	5.060	P01356
RS999291	S4	XP5	9.890	13.500	3.610	P01192
RS999292	L3	S4	9.680	13.190	3.510	P01016, P01192
RS999293	L3	S4	13.300	20.210	6.910	P01192
RS999294	S4	LS23	11.400	16.760	5.360	P01192
RS999295	S5	LS42	10.920	15.480	4.560	P01356
RS999296	S51	LS42	13.920	21.650	7.730	P01356
RS999297	LS47	LS47	18.610	30.470	11.860	None
RS999299	XP11	LS47	13.860	20.960	7.100	None
RS999300	S4	LS21	10.360	14.510	4.150	P01192
RS999301	XP11	LS47	14.850	23.000	8.150	None
RS999303	LS47	LS44	15.430	24.120	8.690	None
RS999304	LS47	LS44	16.960	27.190	10.230	None
RS999305	S51	LS68	14.570	22.480	7.910	P01356
RS999306	LS44	LS44	12.310	17.740	5.430	None
RS999307	S51	CLEV	13.540	15.280	1.820	P01356
RS999308	XP11	LS47	15.200	23.500	8.300	None
RS999309	S5	CLEV	15.060	19.440	2.110	P01356
RS999310	XP11	LS47	17.220	27.580	10.360	None
RS999311	L1	LS47	13.840	21.100	7.260	None
RS999312	LS44	LS44	10.670	14.680	4.010	None
RS999313	L1	LS47	12.720	19.180	6.460	None
RS999314	L1	LS47	13.120	20.010	6.890	None
RS999316	LS38	LS38	18.170	29.380	11.200	None
RS999317	S51	LS92	18.040	28.770	10.730	P01356
RS999318	S4	LS23	10.650	15.190	4.540	P01192
RS999319	S42	LS23	14.270	22.450	8.180	P01192
RS999320	S42	LS23	13.150	20.360	7.210	P01192
RS999321	LS75	LS27	15.160	23.490	8.330	None
RS999322	S4	LS23	10.140	14.650	4.510	P01192
RS999323	L1	L3	14.150	21.960	7.810	None
RS999324	S51	LS39	15.480	24.650	9.170	P01356
RS999326	S51	LS38	14.110	21.760	7.650	P01356
RS999328	XP12	LS39	14.720	22.610	7.890	None
RS999329	S5	LS39	15.750	25.060	9.310	P01356
RS999330	XP12	LS38	16.110	25.700	9.590	None
RS999331	S5	LS39	16.630	27.050	10.420	P01356
RS999332	XP12	LS39	16.850	27.270	10.420	None
RS999333	L1	L1	15.230	23.810	8.580	P00916, P01013
RS999334	L1	S4	12.360	18.620	6.260	P01134, P00910
RS999337	S4	LS3	9.020	12.390	3.370	P01192
RS999338	L1	L1	12.900	19.460	6.550	P00829
RS999339	S4	S4	13.540	21.660	8.120	P01136
RS999340	LS54	S5	14.310	22.060	7.750	P01356
RS999341	L1	L1	13.160	20.060	6.900	P00916
RS999342	S5	S5	12.290	18.850	6.560	P01356
RS999343	L3	LS54	15.650	24.610	8.970	None
RS999344	L1	L1	14.840	23.340	8.490	None
RS999345	S4	LS23	10.750	15.650	4.900	P01192

Rancho® only engineers its shock absorbers for the applications listed in this catalog. Misapplication of Rancho® shock absorbers will result in reduced handling and braking ability and voids warranty. Product Specifications Subject To Change Without Notice.

# Specifications – Shock Absorbers



All listed specifications are for convenience only and are subject to change without notice. Specifications are not intended for design of custom applications.

NOTE: Internal extension bumper may reduce perceived extended length by ½". Extended and collapsed length dimensions shown for RS5000 shocks, others may vary slightly.

PART NO.	MOUNTING CODES		LENGTHS			PARTS PACK(S)
	UPPER	LOWER	COMP.	EXTENDED	TRAVEL	
<b>RANCHO® RS9000XL SHOCK ABSORBERS (Cont.)</b>						
RS999346	LS23	LS23	12.090	18.130	6.040	None
RS999347	S4	L1	10.750	15.910	5.160	P01192
RS999348	L1	L1	11.560	17.040	5.480	None
RS999349	S4	LS26	11.880	18.130	6.250	P01192
RS999350	LS50	LS50	15.160	23.790	8.630	None
RS999351	S4	L1	11.880	18.130	6.250	P01192
RS999352	S4	L3	13.310	20.760	7.450	P01192
RS999353	L3	L3	13.920	21.360	7.440	None
RS999354	S4	L3	13.800	21.590	7.790	P01192
RS999355	L3	L3	15.520	24.430	8.910	None
RS999357	S4	L3	14.420	22.820	8.400	P01192
RS999358	S6	LS43	11.650	17.320	5.670	P01482
RS999359	S6	LS54	14.670	23.120	8.450	P01482
RS999361	LS40	LS40	14.530	22.480	7.950	None
RS999362	LS40	S5	13.730	21.330	7.600	P01356
RS999363	LS40	S5	12.610	19.100	6.490	P01356
RS999364	L1	LS50	13.570	20.720	7.150	None
RS999365	S4	LS44	14.350	22.710	8.360	P01192
RS999366	S4	LS25	12.750	19.810	7.060	P01192
RS999367	LS47	LS47	16.410	25.580	9.170	None
RS999368	S5	XP12	9.860	13.920	4.060	P01356
RS999377	XP15	CLEV	13.560	17.950	4.240	P01617
RS999379	LS47	LS47	16.060	25.400	9.490	None
RS999380	XP15	CLEV	16.560	23.000	6.290	P01617
RS999381	LS47	LS47	18.060	29.400	11.490	None
RS999384	LS39	LS39	17.640	28.550	10.910	None



# Specifications – Struts

All listed specifications are for convenience only and are subject to change without notice. Specifications are not intended for design of custom applications.

NOTE: Internal extension bumper may reduce perceived extended length by 1/2". Extended and collapsed length dimensions shown for RS5000 shocks, others may vary slightly.

PART NO.	STRUT BODY TYPE	LENGTHS			PARTS PACK(S)
		COMP.	EXTENDED	TRAVEL	
<b>RANCHO® RS5000 STRUTS</b>					
RS5753	SS3	17.590	20.420	2.830	P01611
RS5757	SS7	13.560	18.080	4.520	None
RS5811	B11	16.480	23.350	6.870	P00762
RS5812	B11	16.480	23.350	6.870	P00762
RS5815	B10	15.730	22.600	6.870	P00762
RS5816	B10	15.730	22.600	6.870	P00762
RS5818	SS2	16.140	19.630	3.490	P01764
RS5819	SS2	14.360	21.200	6.850	P01764
RS5820	SS2	16.660	19.180	2.500	P01611
RS5821	SS3	16.540	19.060	2.520	P01611
RS5822	SS3	13.520	19.390	5.870	P01611
RS5825	SS2	11.400	15.710	4.310	P00906
RS5828	SS2	16.890	21.830	4.940	P01167
RS5829	SS4	13.560	18.080	4.520	P01632, P01650
<b>RANCHO® RS5000X STRUT</b>					
RS55753	SS2	19.330	20.440	1.120	
RS55754					
RS55757	SS4	13.560	18.080	4.520	None
RS55758	SS2	17.760	23.550	5.760	P01613
RS55762	SS3	13.620	18.190	4.570	P01612
RS55763	SS2	13.500	20.110	6.610	P01612
RS55764					
RS55766	SS2	13.620	18.490	4.870	P01612
RS55767	SS2	17.300	21.630	4.330	P01764
RS55769	SS2	21.370	26.190	4.820	P01771
RS55770	SS3	11.190	15.960	4.770	P01612
RS55773					
RS55774	SS2	15.770	20.710	4.940	P01764
RS55775	SS3	12.520	16.440	3.920	P00762
RS55776	SS3	12.520	16.440	3.920	P00762
RS55777	SS2	16.620	22.430	5.810	P01613
RS55784	SS7	13.910	17.720	3.810	P01763, P01415
RS55785	SS7	14.170	17.990	3.820	P01763, P01415
RS55786	SS7	18.840	22.510	3.670	P01763, P01415
RS55788	SS5	15.430	21.190	5.760	P01768
RS55789	SS4	18.690	24.500	5.810	P01768
RS55803	SS2	16.470	20.890	4.420	P01770
RS55804	SS2	17.170	21.640	4.470	P01770
RS55806	SS2	21.620	26.090	4.620	P01770
RS55808	SS4	15.430	21.190	5.760	P01768
RS55810	SS4	18.690	24.500	5.810	P01768
RS55813	B11	15.730	22.600	6.870	P00762
RS55814	B11	15.730	22.600	6.870	P00762
RS55815	B10	15.620	22.600	6.980	P00762
RS55816	B10	15.620	22.600	6.980	P00762
RS55817	B4	11.070	16.080	5.010	None
RS55826	B3	13.920	20.250	6.330	None
RS55827	SS3	10.800	14.630	3.830	P01614
RS55829	SS4	14.060	18.080	4.020	P01632, P01650
RS55830	SS7	13.570	16.840	3.270	P01788, P01415
RS55831	SS7	13.980	17.480	3.500	P01788, P01415

Rancho® only engineers its shock absorbers for the applications listed in this catalog. Misapplication of Rancho® shock absorbers will result in reduced handling and braking ability and voids warranty. Product Specifications Subject To Change Without Notice.

# Specifications – Struts



All listed specifications are for convenience only and are subject to change without notice. Specifications are not intended for design of custom applications.

NOTE: Internal extension bumper may reduce perceived extended length by ½". Extended and collapsed length dimensions shown for RS5000 shocks, others may vary slightly.

PART NO.	STRUT BODY TYPE	LENGTHS			PARTS PACK(S)
		COMP.	EXTENDED	TRAVEL	
<b>RANCHO® RS5000X STRUT (Cont.)</b>					
RS55832	SS7	20.310	23.760	3.450	P01788, P01415
RS55833	SS2	21.620	26.090	4.620	P01770
RS55834	SS7	16.470	20.890	4.420	P01726
RS55836	SS7	17.180	21.630	4.430	P01726
RS55838	SS7	21.620	26.090	4.620	P01726, P01764
RS55839	SS7	22.440	26.890	4.450	P01726, P01764
RS55840	SS2	14.560	19.270	4.810	P01431
RS55842	SPEC	26.417	30.693	4.276	P00839
<b>RANCHO® RS7000MT STRUTS</b>					
RS7759	SS2	17.760	23.620	5.870	P01696, P01613
RS7767	SS2	16.340	21.930	5.590	P01683
RS7777	SS2	16.890	20.080	5.190	P01613, P01696
RS7784	SS7	14.252	17.790	3.540	P01658, P01415
RS7785	SS7	14.440	17.980	3.540	P01658, P01415
RS7786	SS7	19.030	22.560	3.540	P01658, P01415
RS7792	SS2	16.340	21.930	5.590	P01683
RS7804	SS2	16.930	21.850	4.920	P01659
RS7805	SS2	16.930	21.850	4.920	P01659
RS7806	SS2	21.270	26.190	4.920	P01659
RS7808	SS4	15.350	21.200	5.850	P01728
RS7810	SS4	18.590	24.450	5.860	P01728
RS7830	SS7	13.630	16.850	3.230	P01706, P01415
RS7832	SS2	20.510	23.740	3.230	P01706, P01415
RS7833	SS2	21.270	26.190	4.921	P01659
RS7837	SS7	17.110	22.030	4.920	P01659, P01726
RS7838	SS7	21.270	26.190	4.920	P01659, P01726
RS7841	SS2	15.080	19.510	4.430	P01749
<b>RANCHO® RS9000XL STRUTS</b>					
RS999758	SS2	17.880	23.510	5.630	P01613
RS999762	SS3	13.730	18.210	4.480	P01612
RS999763	SS3	13.500	18.440	3.280	P01612
RS999764	B4	7.620	12.070	4.450	P01372
RS999766	SS3	13.730	17.960	4.230	P01612
RS999767	SS1	16.700	21.710	5.010	P01499
RS999769	SS2	21.380	26.390	5.020	P01771, P01576
RS999773	SS3	15.060	18.770	3.710	P01614
RS999774	SS2	15.650	20.670	5.020	P01771
RS999777	SS2	16.730	22.000	5.270	P01613
RS999782	SS2	17.070	22.000	4.930	P01613
RS999784	SS7	13.840	17.680	3.840	P01763, P01415
RS999786	SS7	18.960	22.600	3.740	P01763, P01415
RS999787	SS3	10.970	14.980	4.010	P01614
RS999788	SS6	15.760	21.140	5.380	P01768
RS999789	SS6	18.640	24.440	5.800	P01768
RS999799	SPEC	18.960	22.800	3.840	P01763, P01415, P01510
RS999802	SS2	13.320	18.620	5.300	P01431
RS999803	SS2	16.410	20.870	4.460	P01770
RS999804	SS2	17.130	21.600	4.510	P01770
RS999806	SS2	21.810	26.280	4.470	P01770, P01576
RS999808	SS4	14.600	21.190	7.190	P01768
RS999830	SS7	13.570	16.860	3.280	P01788, P01415

Rancho® only engineers its shock absorbers for the applications listed in this catalog. Misapplication of Rancho® shock absorbers will result in reduced handling and braking ability and voids warranty. Product Specifications Subject To Change Without Notice.



# Specifications – Struts

All listed specifications are for convenience only and are subject to change without notice. Specifications are not intended for design of custom applications.

NOTE: Internal extension bumper may reduce perceived extended length by 1/2". Extended and collapsed length dimensions shown for RS5000 shocks, others may vary slightly.

PART NO.	STRUT BODY TYPE	LENGTHS			PARTS PACK(S)
		COMP.	EXTENDED	TRAVEL	
<b>RANCHO® RS9000XL STRUTS (Cont.)</b>					
RS999832	SS7	20.360	23.810	3.450	P01788, P01415
RS999836	SS2	17.180	22.160	4.980	P01764, P01726
RS999838	SS1	21.460	26.410	4.950	P01764, P01726
<b>RANCHO® LOADED quickLIFT COMPLETE STRUT ASSEMBLIES</b>					
RS999901		13.810	18.060	4.250	P01577
RS999902		16.700	21.710	5.010	P01141
RS999903		14.670	21.600	6.930	P01141
RS999904		16.550	20.600	4.050	P01113
RS999905		13.980	19.750	5.770	P01113
RS999907		14.110	18.750	4.640	P01101
RS999908		14.110	18.750	4.640	P01101
RS999909		16.700	21.710	5.010	P01141
RS999910		17.190	22.210	5.020	P01141
RS999911		17.130	21.600	4.470	P01141
RS999912		16.410	20.870	4.460	P01141
RS999913		17.130	21.980	4.850	P01101
RS999914		17.130	21.980	4.850	P01101
RS999915		17.130	21.980	4.850	P01101
RS999919		17.880	23.510	5.630	P01123
RS999920		17.880	23.510	5.630	P01123
RS999921		11.290	15.000	3.710	P01101
RS999922		11.050	15.060	4.010	P01101
RS999923		13.730	18.040	4.310	P01101
RS999924		17.350	22.000	4.650	P01113
RS999925		16.160	21.300	5.140	P01141
RS999926		15.450	21.200	5.750	P01141
RS999928		13.810	18.060	4.250	P01577, P01510
RS999929		15.720	21.220	5.500	P01141
RS999930		15.720	21.220	5.500	P01141
RS999931		13.730	18.040	4.310	P01101
RS999932		16.700	21.710	5.010	P01141
RS999933		14.670	21.600	6.930	P01141
RS999934		13.980	19.750	5.770	P01113
RS999935		17.130	21.600	4.470	P01141
RS999936		16.410	20.870	4.460	P01141
RS999937		11.290	15.000	3.710	P01101
RS999939		17.350	22.000	4.650	P01113
RS999940		16.160	21.300	5.140	P01141
RS999943		15.720	21.220	5.500	P01141
RS999944		15.720	21.220	5.500	P01141
RS999945		16.930	22.240	5.310	P01141, P01726
RS999946		16.930	22.240	5.310	P01141, P01726
RS999947		15.980	21.100	5.120	P01141, P01726
RS999948		15.980	21.100	5.120	P01141, P01726
RS999949		13.850	18.060	4.210	P01577
RS999951		15.080	19.510	4.430	P01141
RS999952		15.080	19.510	4.430	P01141



# MOUNTING & LENGTH SPECIFICATIONS

Part No.	Part Type	STRUT BODY		END CODE		LENGTHS			Spring (Rate)	Parts Pack(s)
		Type	Length	Body	Rod	Comp.	Ext.	Trav.		
RS5001	Shock	—	—	LS37	LS37	13.25"	21.01"	7.76"	—	P00816
RS5005	Shock	—	—	L2	LS39	17.39"	29.05"	11.66"	—	None
RS5006	Shock	—	—	L1	L1	11.75"	17.96"	6.21"	—	P00915,P01057
RS5007	Shock	—	—	LS26	L1	14.9"	24.31"	9.41"	—	None
RS5008	Shock	—	—	L1	L1	13.77"	22.06"	8.29"	—	P00915,P01057
RS5009	Shock	—	—	LS38	S4	15.68"	26.31"	10.63"	—	P01134
RS5010	Shock	—	—	L1	L1	15.9"	26.27"	10.37"	—	P00915,P01057,P00920
RS5012	Shock	—	—	L1	L1	19.02"	32.57"	13.55"	—	P00915,P00934
RS5014	Shock	—	—	S4	S4	14.69"	24.82"	10.13"	—	P01134
RS5017	Shock	—	—	LS38	S4	15.18"	25.3"	10.12"	—	P01135
RS5029	Shock	—	—	LS26	S42	9.68"	14.3"	4.62"	—	P01135
RS5034	Shock	—	—	L1	L1	20.14"	34.01"	13.87"	—	P00915,P01013
RS5036	Shock	—	—	L1	L1	21.15"	36.05"	14.9"	—	P00915,P01013
RS5039	Shock	—	—	L1	S4	9.69"	14.31"	4.62"	—	P01134,P01013
RS5040	Shock	—	—	LS23	S4	13.93"	22.32"	8.39"	—	P01134
RS5041	Shock	—	—	LS23	S4	13.27"	21.36"	8.09"	—	P01134
RS5042	Shock	—	—	LS47	S5	13.86"	20.8"	6.94"	—	P01167
RS5043	Shock	—	—	LS47	S5	15.1"	23.28"	8.18"	—	P01167
RS5044	Shock	—	—	LS92	S5	15.86"	24.78"	8.92"	—	P01167
RS5045	Shock	—	—	LS26	L1	19.84"	33.82"	13.39"	—	None
RS5046	Shock	—	—	LS26	L1	16.48"	27.12"	10.64"	—	None
RS5047	Shock	—	—	LS26	L1	18.61"	31.39"	12.78"	—	None
RS5048	Shock	—	—	LS92	S5	16.77"	26.69"	9.92"	—	P01167
RS5056	Shock	—	—	LS92	LS92	18.84"	31.97"	13.13"	—	None
RS5111	Shock	—	—	L2	L2	13.03"	20.34"	7.31"	—	None
RS5112	Shock	—	—	L1	L1	16.15"	26.36"	10.21"	—	P00913,P00915
RS5113	Shock	—	—	L1	L1	13.03"	20.34"	7.31"	—	P00916
RS5114	Shock	—	—	L2	L2	15.28"	24.68"	9.4"	—	P00939
RS5115	Shock	—	—	L1	S4	13.05"	20.67"	7.62"	—	P01134,P00910
RS5116	Shock	—	—	L1	L1	14.9"	24.02"	9.12"	—	P00916
RS5117	Shock	—	—	L1	S4	12.06"	18.7"	6.64"	—	P01134,P00910
RS5118	Shock	—	—	L1	L1	14.15"	22.29"	8.14"	—	P00912,P00915,P01013
RS5119	Shock	—	—	L1	L1	11.77"	18.03"	6.26"	—	P00916,P00925
RS5120	Shock	—	—	LS36	L1	9.9"	14.15"	4.25"	—	P00915,P00916
RS5123	Shock	—	—	LS39	LS39	11.77"	18.03"	6.26"	—	None
RS5124	Shock	—	—	LS47	XP7	14.86"	23.67"	8.81"	—	None
RS5125	Shock	—	—	LS26	L1	14.14"	22.28"	8.14"	—	None
RS5126	Shock	—	—	LS26	L1	16.14"	26.36"	10.22"	—	None
RS5128	Shock	—	—	XP5	S4	13.05"	21.03"	7.98"	—	P00941,P01136
RS5129	Shock	—	—	L1	XP12	12.9"	20.03"	7.13"	—	None
RS5132	Shock	—	—	L1	L1	16.15"	26.36"	10.21"	—	P00911
RS5134	Shock	—	—	L1	L1	19.15"	32.7"	13.55"	—	P00915,P00934
RS5136	Shock	—	—	L1	S4	11.3"	17.45"	6.15"	—	P01134,P00910
RS5137	Shock	—	—	L1	S4	15.18"	25.3"	10.12"	—	P01134,P00932
RS5143	Shock	—	—	L3	L3	15.56"	25.27"	9.71"	—	None
RS5144	Shock	—	—	L3	L3	14.2"	22.34"	8.14"	—	None
RS5145	Shock	—	—	LS82	S4	9.43"	13.44"	4.01"	—	P01134
RS5147	Shock	—	—	LS74	LS74	14.71"	23.17"	8.46"	—	None
RS5150	Shock	—	—	LS39	LS77	11.64"	16.79"	5.15"	—	None
RS5151	Shock	—	—	LS37	LS37	12.28"	18.9"	6.62"	—	P00816
RS5152	Shock	—	—	LS40	LS77	12.14"	17.9"	5.76"	—	None
RS5157	Shock	—	—	S5	LS54	13.71"	22.07"	8.36"	—	P01167
RS5158	Shock	—	—	L3	S4	13.06"	20.92"	7.86"	—	P01134
RS5159	Shock	—	—	S4	S4	12.78"	20.92"	8.14"	—	P01136
RS5165	Shock	—	—	LS26	LS26	14.02"	22.39"	8.37"	—	None
RS5166	Shock	—	—	XP5	S4	9.49"	13.87"	4.38"	—	P01134
RS5167	Shock	—	—	L1	S4	10.3"	15.32"	5.02"	—	P01134,P00910
RS5168	Shock	—	—	LS38	S4	15.3"	25.27"	9.97"	—	P01135
RS5179	Shock	—	—	L1	S4	13.93"	22.32"	8.39"	—	P01135,P00920
RS5180	Shock	—	—	L3	L3	13.71"	21.47"	7.76"	—	None
RS5181	Shock	—	—	LS39	XP8	14.15"	22.29"	8.14"	—	None

† Bumper Stop Unit. Dimension Shown at Bumper Contact

‡ Hydraulic Lockout Unit. Dimension Shown is Metal-to-Metal, Subtract Approximately 5/8" (.62) from the Extended Length for Start-of-Engagement.

# MOUNTING & LENGTH SPECIFICATIONS

Part No.	Part Type	STRUT BODY		END CODE		LENGTHS			Spring (Rate)	Parts Pack(s)
		Type	Length	Body	Rod	Comp.	Ext.	Trav.		
RS5185	Shock	—	—	LS38	XP7	15.28"	25.35"	10.07"	—	P00941
RS5186	Shock	—	—	L1	S42	13.43"	21.57"	8.14"	—	P01134
RS5187	Shock	—	—	L3	S4	12.69"	19.81"	7.12"	—	P01134
RS5188	Shock	—	—	LS23	S4	8.68"	12.74"	4.06"	—	P01134
RS5190	Shock	—	—	LS47	XP7	15.98"	26.36"	10.38"	—	None
RS5193	Shock	—	—	LS47	XP7	14.23"	22.99"	8.76"	—	None
RS5194	Shock	—	—	LS25	L1	14.4"	23.28"	8.88"	—	None
RS5195	Shock	—	—	LS47	S51	9.56"	13.81"	4.25"	—	P01167
RS5197	Shock	—	—	LS47	S51	13.78"	22.03"	8.25"	—	P01167
RS5198	Shock	—	—	LS47	LS47	15.83"	25.59"	9.76"	—	None
RS5199	Shock	—	—	XP8	S4	8.98"	13.45"	4.47"	—	P01135
RS5201	Shock	—	—	S4	S4	11.58"	18.57"	6.99"	—	P01135
RS5202	Shock	—	—	L3	L3	14.83"	23.71"	8.88"	—	P00888
RS5205	Shock	—	—	L1	L1	14.02"	22.41"	8.39"	—	None
RS5207	Shock	—	—	S5	S5	14.35"	23.36"	9.01"	—	P01167
RS5208	Shock	—	—	L3	S5	13.96"	22.69"	8.73"	—	P01167
RS5213	Shock	—	—	LS50	S4	11.81"	18.47"	6.66"	—	P01134
RS5214	Shock	—	—	LS23	S4	9.68"	14.3"	4.62"	—	P01134
RS5215	Shock	—	—	L3	LS78	12.83"	19.77"	6.94"	—	None
RS5221	Shock	—	—	RS92	S5	14.53"	23.66"	9.13"	—	P01167
RS5222	Shock	—	—	XP11	S4	9.05"	13.81"	4.76"	—	P01134
RS5223	Shock	—	—	LS24	S4	9.18"	13.04"	3.86"	—	P01134
RS5226	Shock	—	—	L3	L3	13.07"	20.32"	7.25"	—	None
RS5227	Shock	—	—	LS47	XP11	17.5"	29"	11.5"	—	None
RS5229	Shock	—	—	XP5	S4	13.89"	18.26"	4.37"	—	P01135,P00941
RS5233†	Shock	—	—	LS38	S4	10.03"	14.4"	4.37"	—	P01136
RS5234	Shock	—	—	LS26	S4	15.81"	27.11"	11.3"	—	P01136
RS5235	Shock	—	—	XP5	S5	10.4"	15.02"	4.62"	—	P01167
RS5236	Shock	—	—	LS26	S4	14.41"	24.05"	9.64"	—	P01135
RS5237	Shock	—	—	LS39	S4	11.76"	18.02"	6.26"	—	P01136
RS5238	Shock	—	—	LS26	S4	16.56"	28.49"	11.93"	—	P01136
RS5239	Shock	—	—	XP4	S4	14.43"	23.84"	9.41"	—	P01136
RS5240	Shock	—	—	LS37	XP12	12.89"	20.02"	7.13"	—	None
RS5241	Shock	—	—	LS37	XP12	13.66"	21.63"	7.97"	—	None
RS5244	Shock	—	—	LS39	LS77	13.53"	21.75"	8.22"	—	None
RS5246	Shock	—	—	LS26	LS26	14.28"	23.03"	8.75"	—	None
RS5248	Shock	—	—	LS28	LS28	15.52"	24.65"	9.13"	—	None
RS5251	Shock	—	—	LS43	S4	15.81"	27.11"	11.3"	—	P01135
RS5254	Shock	—	—	LS26	L1	18.28"	30.82"	12.54"	—	None
RS5255	Shock	—	—	XP4	S4	15.8"	26.53"	10.73"	—	P01136
RS5256	Shock	—	—	LS37	XP12	15.15"	24.66"	9.51"	—	None
RS5259	Shock	—	—	LS25	L1	14.06"	21.48"	7.42"	—	None
RS5260	Shock	—	—	LS25	LS29	13.52"	21.57"	8.05"	—	None
RS5261	Shock	—	—	LS26	L1	19.13"	32.91"	13.78"	—	None
RS5262	Shock	—	—	LS47	LS47	15.08"	23.89"	8.81"	—	None
RS5263	Shock	—	—	XP5	S4	9.93"	14.48"	4.55"	—	P01134
RS5264	Shock	—	—	LS26	L1	15.4"	24.38"	8.98"	—	None
RS5265	Shock	—	—	CLEV	S4	10.95"	15.33"	4.38"	—	P01135
RS5267	Shock	—	—	LS38	L1	14.4"	22.87"	8.47"	—	None
RS5268	Shock	—	—	CLEV	S4	13.86"	20.88"	7.02"	—	P01135
RS5269	Shock	—	—	LS47	LS47	16.95"	27.59"	10.64"	—	None
RS5272	Shock	—	—	L1	S5	10.31"	15.05"	4.74"	—	P01167
RS5273	Shock	—	—	LS38	L1	16.77"	28.07"	11.3"	—	None
RS5274	Shock	—	—	LS47	LS47	16.19"	26.44"	10.25"	—	None
RS5279	Shock	—	—	XP10	S5	10.81"	16.44"	5.63"	—	P01167
RS5281	Shock	—	—	XP10	S5	9.62"	14.24"	4.62"	—	P01167
RS5282	Shock	—	—	LS47	S5	11.02"	16.64"	5.62"	—	P01167
RS5283	Shock	—	—	LS47	S5	12.52"	19.83"	7.31"	—	P01167
RS5284	Shock	—	—	LS28	LS29	14.16"	22.31"	8.15"	—	None
RS5285	Shock	—	—	LS39	LS39	15.39"	24.89"	9.5"	—	None
RS5286	Shock	—	—	LS39	LS39	16.54"	27.29"	10.75"	—	None

† Bumper Stop Unit. Dimension Shown at Bumper Contact

‡ Hydraulic Lockout Unit. Dimension Shown is Metal-to-Metal, Subtract Approximately 5/8" (.62) from the Extended Length for Start-of-Engagement.

# MOUNTING & LENGTH SPECIFICATIONS

Part No.	Part Type	STRUT BODY		END CODE		LENGTHS			Spring (Rate)	Parts Pack(s)
		Type	Length	Body	Rod	Comp.	Ext.	Trav.		
RS5287	Shock	—	—	LS39	LS39	18.58"	30.56"	11.98"	—	None
RS5288	Shock	—	—	LS42	S5	13.28"	15.39"	2.11"	—	P01167
RS5289	Shock	—	—	LS42	S5	14"	21.36"	5.07"	—	P01167
RS5295	Shock	—	—	LS42	S5	10.44"	15.2"	4.76"	—	P01167
RS5296	Shock	—	—	LS42	S51	13.44"	21.69"	8.25"	—	P01167
RS5297	Shock	—	—	LS47	LS47	18.08"	30.47"	12.39"	—	None
RS5298	Shock	—	—	LS38	LS38	11.02"	16.97"	5.95"	—	None
RS5299	Shock	—	—	LS47	XP7	13.74"	20.98"	7.24"	—	None
RS5300	Shock	—	—	LS21	S4	10.29"	14.54"	4.25"	—	P01135
RS5301	Shock	—	—	LS47	XP7	14.86"	23.15"	8.29"	—	None
RS5304	Shock	—	—	LS47	LS47	16.54"	27.29"	10.75"	—	None
RS5308	Shock	—	—	LS47	XP11	15.35"	23.99"	8.64"	—	None
RS5315	Shock	—	—	LS28	LS28	14.84"	24.05"	9.21"	—	None
RS5317	Shock	—	—	LS92	S5	18.03"	28.94"	10.91"	—	P01356
RS5319	Shock	—	—	LS23	S42	13.94"	22.49"	8.55"	—	P01134
RS5324	Shock	—	—	LS38	S5	14.9"	24.42"	9.52"	—	P01167
RS5325	Shock	—	—	LS47	XP11	15.11"	24.09"	8.98"	—	None
RS5326	Shock	—	—	LS38	S51	14.03"	21.79"	7.76"	—	P01167
RS5327	Shock	—	—	LS38	XP12	14"	21.31"	7.31"	—	None
RS5328	Shock	—	—	LS38	XP12	14.62"	22.67"	8.05"	—	None
RS5329	Shock	—	—	LS38	S5	15.52"	24.99"	9.47"	—	P01167
RS5330	Shock	—	—	LS38	XP12	16.11"	25.77"	9.66"	—	None
RS5331	Shock	—	—	LS38	S5	16.15"	27.22"	11.07"	—	P01167
RS5332	Shock	—	—	LS38	XP12	16.86"	28.25"	11.39"	—	None
RS5358†	Shock	—	—	LS78	S6	11.47"	17.47"	6"	—	P01482
RS5359†	Shock	—	—	LS54	S6	14.23"	22.97"	8.74"	—	P01482
RS5367	Shock	—	—	LS47	LS47	16.46"	25.56"	9.1"	—	None
RS5368	Shock	—	—	XP14	S5	9.56"	13.91"	4.35"	—	P01167
RS5369	Shock	—	—	LS47	LS47	17.21"	28.22"	11.01"	—	None
RS5370	Shock	—	—	LS42	S5	13.12"	16.27"	3.15"	—	P01167
RS5371	Shock	—	—	CLEV	S4	11.2"	16.34"	5.14"	—	P01135
RS5372	Shock	—	—	LS38	S4	10.27"	15.4"	5.13"	—	P01135
RS5373	Shock	—	—	LS92	S5	11.01"	16.78"	5.77"	—	P01167
RS5374	Shock	—	—	XP5	S4	14.14"	19.28"	5.14"	—	P01135,P00941
RS5375	Shock	—	—	LS21	S4	10.27"	15.56"	5.29"	—	P01135
RS5376	Shock	—	—	CLEV	S5	13.55"	16.21"	2.66"	—	P01167
RS5377	Shock	—	—	CLEV	XP15	13.66"	17.95"	4.29"	—	P01299
RS5378	Shock	—	—	CLEV	XP15	14.67"	18.96"	4.29"	—	P01299
RS5379†	Shock	—	—	LS47	LS47	16.12"	25.24"	9.12"	—	None
RS5380	Shock	—	—	CLEV	XP15	16.68"	22.95"	6.27"	—	P01617
RS5381†	Shock	—	—	LS47	LS47	17.99"	29.33"	11.34"	—	None
RS5382	Shock	—	—	CLEV	XP15	18.31"	24.59"	6.28"	—	P01617
RS5383†	Shock	—	—	LS47	LS47	19.37"	31.12"	11.75"	—	None
RS5384†	Shock	—	—	LS38	LS38	18.46"	28.58"	10.12"	—	None
RS5385	Shock	—	—	XP7	LS38	16.77"	28.2"	11.43"	—	None
RS5386†	Shock	—	—	LS41	LS39	14.58"	23.07"	8.49"	—	None
RS5387†	Shock	—	—	LS41	LS39	14.58"	23.19"	8.61"	—	None
RS5388†	Shock	—	—	LS23	LS29	10.87"	15.76"	4.89"	—	None
RS5389†	Shock	—	—	LS28	LS30	14.9"	23.78"	8.88"	—	None
RS5390†	Shock	—	—	LS30	LS52	14.58"	23.23"	8.65"	—	None
RS5391†	Shock	—	—	LS52	LS28	15.1"	24.21"	9.11"	—	None
RS5392	Shock	—	—	LS23	S4	8.3"	11.87"	3.57"	—	P01135
RS5393	Shock	—	—	L1	L1	13.89"	22.56"	8.67"	—	None
RS5394†	Shock	—	—	LS44	LS47	15.09"	24.19"	9.1"	—	None
RS5395†	Shock	—	—	LS81	LS52	14.46"	22.95"	8.49"	—	None
RS5396†	Shock	—	—	LS44	LS44	11.84"	17.59"	5.75"	—	None
RS5397†	Shock	—	—	LS68	S5	14.09"	22.09"	8"	—	P01167
RS5398†	Shock	—	—	LS38	LS29	15.22"	24.46"	9.24"	—	None
RS5399	Shock	—	—	CLEV	S2	16.13"	20.99"	4.86"	—	P00762
RS5401	Steering Damper	—	—	L1	L1	12.27"	19.45"	7.18"	—	P00920,P00837,P00829
RS5402	Steering Damper	—	—	S4	S4	12.23"	20.25"	8.02"	—	P01134

† Bumper Stop Unit. Dimension Shown at Bumper Contact

‡ Hydraulic Lockout Unit. Dimension Shown is Metal-to-Metal, Subtract Approximately 5/8" (.62) from the Extended Length for Start-of-Engagement.

# MOUNTING & LENGTH SPECIFICATIONS

Part No.	Part Type	STRUT BODY		END CODE		LENGTHS			Spring (Rate)	Parts Pack(s)
		Type	Length	Body	Rod	Comp.	Ext.	Trav.		
RS5403	Steering Damper	—	—	S4	S4	13.22"	22.25"	9.03"	—	P01134
RS5404	Steering Damper	—	—	L1	L1	14.52"	23.96"	9.44"	—	P01619,P00932,P00837
RS5405	Steering Damper	—	—	L1	S4	12.82"	21.74"	8.92"	—	P01134,P00932
RS5406	Steering Damper	—	—	L1	L1	17.77"	30.37"	12.6"	—	None
RS5407	Steering Damper	—	—	LS37	L1	11.91"	19.47"	7.56"	—	P00837,P00953
RS5409	Steering Damper	—	—	LS24	LS5	12.78"	20.71"	7.93"	—	P01326
RS5410	Steering Damper	—	—	LS38	L1	14.42"	24.34"	9.92"	—	P01730,P00847
RS5411	Steering Damper	—	—	LS35	L1	12.53"	20.64"	8.11"	—	P01368
RS5412	Steering Damper	—	—	LS24	L1	14.15"	23.36"	9.21"	—	P01368
RS5413	Steering Damper	—	—	L1	S4	15.7"	27.48"	11.78"	—	P01135,P01385
RS5415	Steering Damper	—	—	L1	LS26	16.16"	27.94"	11.78"	—	P01385
RS5416	Steering Damper	—	—	LS24	LS37	14.15"	23.36"	9.21"	—	None
RS5417	Steering Damper	—	—	LS35	L1	13.66"	22.96"	9.3"	—	P01368
RS5418	Steering Damper	—	—	LS24	LS24	13.15"	20.7"	7.55"	—	None
RS5419	Steering Damper	—	—	LS38	L1	14.56"	24.29"	9.73"	—	P01730, P00847
RS5420	Steering Damper	—	—	LS38	LS24	13.24"	20.95"	7.71"	—	None
RS5421	Steering Damper	—	—	L1	LS26	16.43"	28.15"	11.72"	—	P01385
RS5601	Shock	—	—	L1	L1	12.39"	19.83"	7.44"	—	None
RS5602	Shock	—	—	XP1	S4	8.92"	13.42"	4.5"	—	P01134
RS5605	Shock	—	—	LS23	S4	8.92"	13.89"	4.97"	—	P01134
RS5606	Shock	—	—	LS38	S4	9.7"	15"	5.3"	—	P01135
RS5609	Shock	—	—	XP5	S4	9.14"	14.37"	5.23"	—	P01134
RS5610	Shock	—	—	LS21	S4	11.45"	18.4"	6.95"	—	P01134
RS5753	Strut	SS3	16.61"	—	—	17.59"	20.42"	2.83"	—	P01611
RS5754	Strut	SS3	12.48"	—	—	13.52"	19.39"	5.87"	—	P01611
RS5757	Strut	SS7	13.36"	—	—	13.56"	18.08"	4.52"	—	None
RS5758	Strut	SS2	17.26"	—	—	17.76"	23.52"	5.76"	—	P01613
RS5762	Strut	SS3	12.64"	—	—	13.62"	18.19"	4.57"	—	P01612
RS5763	Strut	SS3	12.53"	—	—	13.5"	16.18"	2.68"	—	P01612
RS5764	Strut	B4	9.72"	—	—	9.7"	13.82"	4.12"	—	None
RS5766	Strut	SS3	12.64"	—	—	13.62"	17.93"	4.31"	—	P01612
RS5767	Strut	SS2	16.83"	—	—	17.33"	21.63"	4.3"	—	P01764
RS5769	Strut	SS2	20.9"	—	—	21.4"	26.18"	4.78"	—	P01771
RS5770	Strut	SS3	10.06"	—	—	11.04"	15.81"	4.77"	—	P01612
RS5773	Strut	SS3	14.08"	—	—	14.96"	18.79"	3.83"	—	P01614
RS5774	Strut	SS2	14.46"	—	—	15.7"	20.64"	4.94"	—	P01764
RS5775	Strut	SS2	15.45"	—	—	12.52"	16.44"	3.92"	—	P00762
RS5776	Strut	SS2	15.45"	—	—	12.52"	16.44"	3.92"	—	P00762
RS5777	Strut	SS2	15.91"	—	—	16.89"	21.83"	4.94"	—	P01613
RS5784	Strut	SS7	12.49"	—	—	13.94"	17.71"	3.77"	—	P01763,P01415
RS5786	Strut	SS7	15.02"	—	—	18.86"	22.6"	3.74"	—	P01763,P01415
RS5788	Strut	SS4	14.93"	—	—	15.43"	21.19"	5.76"	—	P01768
RS5789	Strut	SS4	18.22"	—	—	18.72"	24.5"	5.78"	—	P01768
RS5803	Strut	SS1	15.88"	—	—	16.38"	20.87"	4.49"	—	P01770
RS5804	Strut	SS2	15.92"	—	—	17.17"	21.64"	4.47"	—	P01770
RS5806	Strut	SS2	13.03"	—	—	21.49"	26.15"	4.66"	—	P01770
RS5808	Strut	SS4	14.93"	—	—	15.43"	21.19"	5.76"	—	P01747
RS5810	Strut	SS4	11.78"	—	—	18.72"	24.5"	5.78"	—	P01768
RS5811†	Strut	B11	15.84"	—	—	16.48"	23.35"	6.87"	—	P00762
RS5812†	Strut	B11	15.84"	—	—	16.48"	23.35"	6.87"	—	P00762
RS5813†	Strut	B11	15.1"	—	—	15.73"	22.6"	6.87"	—	P00762
RS5814†	Strut	B10	15.1"	—	—	15.73"	22.6"	6.87"	—	P00762
RS5815†	Strut	B10	15.1"	—	—	15.73"	22.6"	6.87"	—	P00762
RS5816†	Strut	B10	15.1"	—	—	15.73"	22.6"	6.87"	—	P00762
RS5817†	Strut	B8	10.57"	—	—	11.07"	16.08"	5.01"	—	None
RS5818	Strut	SS2	15.64"	—	—	16.14"	19.63"	3.49"	—	P01764
RS5819†	Strut	SS2	13.72"	—	—	14.36"	21.2"	6.85"	—	P01764
RS5820	Strut	SS2	17.84"	—	—	16.66"	19.18"	2.5"	—	P01611
RS5821	Strut	SS3	17.24"	—	—	16.54"	19.06"	2.52"	—	P01611
RS5822†	Strut	SS3	13.02"	—	—	13.52"	19.39"	5.87"	—	P01611
RS5825†	Strut	SS2	10.7"	—	—	11.4"	15.71"	4.31"	—	P00906

† Bumper Stop Unit. Dimension Shown at Bumper Contact

‡ Hydraulic Lockout Unit. Dimension Shown is Metal-to-Metal, Subtract Approximately 5/8" (.62) from the Extended Length for Start-of-Engagement.

# MOUNTING & LENGTH SPECIFICATIONS

Part No.	Part Type	STRUT BODY		END CODE		LENGTHS			Spring (Rate)	Parts Pack(s)
		Type	Length	Body	Rod	Comp.	Ext.	Trav.		
RS5826†	Strut	B4	13.57"	—	—	14.07"	20.25"	6.18"	—	None
RS5827†	Strut	SS3	9.91"	—	—	10.79"	14.62"	3.83"	—	P01614
RS5828†	Strut	SS2	16.39"	—	—	16.89"	21.83"	4.94"	—	P01167
RS5829	Strut	SS4	13.36"	—	—	13.56"	18.08"	4.52"	—	P01632,P01650
RS7008	Shock	—	—	L1	L1	14"	21.47"	7.47"	—	P00915,P01057
RS7023	Shock	—	—	LS40	LS40	14.91"	22.52"	7.61"	—	None
RS7034	Shock	—	—	L1	L1	20.82"	33.63"	12.82"	—	P00915,P01013
RS7040	Shock	—	—	LS23	S4	13.88"	21.93"	8.06"	—	P01134
RS7043	Shock	—	—	LS92	S5	15.13"	22.97"	7.84"	—	P01167
RS7044	Shock	—	—	LS92	S51	15.71"	24.33"	8.61"	—	P01167
RS7046	Shock	—	—	LS26	L1	16.68"	26.59"	9.91"	—	None
RS7050	Shock	—	—	LS26	L1	16.84"	27.1"	10.26"	—	None
RS7055	Shock	—	—	LS42	S5	15.47"	23.47"	8"	—	P01167
RS7056	Shock	—	—	LS47	LS47	19.57"	31.78"	12.21"	—	None
RS7061	Shock	—	—	XP5	S42	17.41"	28.2"	10.79"	—	P01134
RS7062	Shock	—	—	LS37	XP12	15.77"	24.93"	9.18"	—	None
RS7065	Shock	—	—	LS38	LS97	17.56"	24.63"	7.07"	—	None
RS7066	Shock	—	—	LS38	LS97	19.5"	28.01"	8.51"	—	None
RS7067	Shock	—	—	LS27	LS97	18.51"	26.56"	8.05"	—	None
RS7068	Shock	—	—	LS39	LS97	19.93"	29.16"	9.23"	—	None
RS7112	Shock	—	—	L1	L1	16.25"	25.88"	9.63"	—	P00913,P00915
RS7113	Shock	—	—	L1	L1	13.42"	20.73"	7.31"	—	P00916
RS7118	Shock	—	—	L1	L1	14.26"	22.31"	8.01"	—	P00912,P00915,P01013
RS7119	Shock	—	—	L1	L1	12.14"	18.27"	6.13"	—	P00916
RS7128	Shock	—	—	XP5	S42	13.51"	21.21"	7.7"	—	P01136,P00941
RS7129	Shock	—	—	L1	XP12	13.62"	21.12"	7.5"	—	None
RS7150	Shock	—	—	LS40	LS33	11.35"	16.6"	5.24"	—	None
RS7152	Shock	—	—	LS40	LS33	12.14"	18.11"	5.97"	—	None
RS7168	Shock	—	—	LS38	S42	15.78"	25.41"	9.63"	—	P01135
RS7190	Shock	—	—	LS92	XP7	16.05"	25.62"	9.57"	—	None
RS7198	Shock	—	—	LS92	LS92	16.43"	25.35"	8.93"	—	None
RS7239	Shock	—	—	XP5	S42	15.04"	23.97"	8.93"	—	P01136
RS7240	Shock	—	—	LS37	XP12	12.39"	18.91"	6.52"	—	None
RS7241	Shock	—	—	LS37	XP12	14.21"	22.3"	8.09"	—	None
RS7254	Shock	—	—	LS26	L1	18.32"	29.76"	11.44"	—	None
RS7255	Shock	—	—	XP5	S4	15.78"	25.41"	9.63"	—	P01136
RS7256	Shock	—	—	LS37	XP12	15.58"	24.86"	9.28"	—	None
RS7261	Shock	—	—	LS26	L1	19.55"	32.4"	12.85"	—	None
RS7262	Shock	—	—	LS47	LS47	15.33"	23.92"	8.59"	—	None
RS7264	Shock	—	—	LS26	L1	15.5"	24.54"	9.04"	—	None
RS7267	Shock	—	—	LS26	L1	14.65"	23.13"	8.49"	—	None
RS7268	Shock	—	—	CLEV	S42	13.75"	20.85"	7.11"	—	P01135
RS7269	Shock	—	—	LS47	LS47	17.41"	27.37"	9.97"	—	None
RS7272	Shock	—	—	L1	S5	10.42"	15.3"	4.88"	—	P01167
RS7274	Shock	—	—	LS47	LS47	16.43"	26.05"	9.63"	—	None
RS7286	Shock	—	—	LS38	LS38	16.74"	26.72"	9.98"	—	None
RS7295	Shock	—	—	LS42	S5	10.6"	15.63"	5.02"	—	P01167
RS7296	Shock	—	—	LS42	S51	13.43"	21.13"	7.7"	—	P01167
RS7305	Shock	—	—	S5	LS68	14.57"	22.49"	7.92"	—	P01167
RS7316	Shock	—	—	LS38	LS38	18.34"	29.56"	11.23"	—	None
RS7317	Shock	—	—	LS92	S51	17.6"	28.71"	11.11"	—	P01167
RS7319	Shock	—	—	LS23	S4	14.36"	22.56"	8.2"	—	P01134
RS7326	Shock	—	—	LS38	S51	14.73"	23.58"	8.85"	—	P01167
RS7328	Shock	—	—	LS38	XP12	15.16"	24.01"	8.85"	—	None
RS7329	Shock	—	—	LS27	S5	15.82"	25"	9.18"	—	P01167
RS7330	Shock	—	—	LS38	XP12	16.95"	27.17"	10.22"	—	None
RS7331	Shock	—	—	LS38	S51	16.5"	26.76"	10.26"	—	P01167
RS7367	Shock	—	—	LS92	LS92	16.42"	25.66"	9.24"	—	None
RS7369	Shock	—	—	LS92	LS92	17.64"	28.28"	10.64"	—	None
RS7370	Shock	—	—	LS42	S51	11.15"	16.6"	5.44"	—	P01167
RS7371	Shock	—	—	CLEV	S4	11.56"	16.48"	4.92"	—	P01135

† Bumper Stop Unit. Dimension Shown at Bumper Contact

‡ Hydraulic Lockout Unit. Dimension Shown is Metal-to-Metal, Subtract Approximately 5/8" (.62) from the Extended Length for Start-of-Engagement.



# MOUNTING & LENGTH SPECIFICATIONS

Part No.	Part Type	STRUT BODY		END CODE		LENGTHS			Spring (Rate)	Parts Pack(s)
		Type	Length	Body	Rod	Comp.	Ext.	Trav.		
RS7379	Shock	—	—	LS92	LS92	16.31"	25.88"	0.38"	—	None
RS7380†	Shock	—	—	CLEV	XP15	16.64"	23"	6.36"	—	P01617
RS7384	Shock	—	—	LS38	LS38	18.11"	28.86"	10.76"	—	None
RS7388	Shock	—	—	L1	L1	18.35"	29.64"	11.29"	—	None
RS7391	Shock	—	—	L1	S5	12.33"	19.01"	6.68"	—	P01167
RS7401	Steering Damper	—	—	L1	L1	12.2"	19.3"	7.1"	—	P00920,P00837,P00829
RS7402	Steering Damper	—	—	S2	S4	12.21"	20.2"	7.98"	—	P01134
RS7405	Steering Damper	—	—	L1	S4	13"	21.5"	8.5"	—	P00932,P01134
RS7410	Steering Damper	—	—	LS38	L1	14.73"	24.17"	9.44"	—	P00847,P01730
RS7411	Steering Damper	—	—	LS35	L1	12.71"	20.54"	7.83"	—	P01368
RS7412	Steering Damper	—	—	LS24	L1	14.33"	23.32"	8.99"	—	P01368
RS7418	Steering Damper	—	—	LS24	LS37	13.17"	20.63"	7.47"	—	None
RS7759	Strut	SS2	17.16"	—	—	17.76"	23.62"	5.87"	—	P01696,P01613
RS7767	Strut	SS2	15.99"	—	—	16.34"	21.93"	5.59"	—	P01683
RS7777	Strut	SS2	16.27"	—	—	16.89"	20.08"	5.19"	—	P01613,P01696
RS7784	Strut	SS7	12.54"	—	—	14.25"	17.79"	3.54"	—	P01658,P01415
RS7785	Strut	SS7	12.74"	—	—	14.44"	17.98"	3.54"	—	P01658,P01415
RS7786	Strut	SS7	17.32"	—	—	19.03"	22.56"	3.54"	—	P01658,P01415
RS7792	Strut	SS2	15.99"	—	—	16.34"	21.93"	5.59"	—	P01683
RS7804	Strut	SS2	16.61"	—	—	16.93"	21.85"	4.92"	—	P01659
RS7805	Strut	SS2	16.61"	—	—	16.93"	21.85"	4.92"	—	P01659
RS7806	Strut	SS2	20.95"	—	—	21.27"	26.19"	4.92"	—	P01659
RS7808	Strut	SS4	15.03"	—	—	15.35"	21.2"	5.85"	—	P01728
RS7810	Strut	SS4	18.27"	—	—	18.59"	24.45"	5.86"	—	P01728
RS7830	Strut	SS7	12.72"	—	—	13.63"	16.85"	3.23"	—	P01706,P01415
RS7832	Strut	SS2	19.6"	—	—	20.51"	23.74"	3.23"	—	P01706,P01415
RS7833	Strut	SS2	20.95"	—	—	21.27"	26.19"	4.92"	—	P01659
RS7837	Strut	SS7	16.79"	—	—	17.11"	22.03"	4.92"	—	P01659, P01726
RS7838	Strut	SS7	20.94"	—	—	21.27"	26.19"	4.92"	—	P01659,P01726
RS7841	Strut	SS2	13.78"	—	—	15.08"	19.51"	4.43"	—	P01749
RS55001†	Shock	—	—	LS24	LS24	13.39"	21.08"	7.69"	—	P00816
RS55005	Shock	—	—	L2	LS39	17.24"	29.01"	11.77"	—	None
RS55006	Shock	—	—	L1	L1	11.74"	18.02"	6.28"	—	P00915
RS55007	Shock	—	—	LS26	L1	14.89"	24.29"	9.41"	—	None
RS55008	Shock	—	—	L1	L1	13.76"	22.04"	8.28"	—	P00915, P01057
RS55009	Shock	—	—	LS38	S4	15.75"	26.32"	10.57"	—	P01134
RS55010	Shock	—	—	LS21	LS21	16.01"	26.89"	10.88"	—	P00915, P01057, P00920
RS55012	Shock	—	—	L1	L1	19.01"	32.54"	13.53"	—	P00915,P00934
RS55014	Shock	—	—	S4	S4	14.67"	24.82"	10.15"	—	Two P01134
RS55017	Shock	—	—	LS38	S4	15.12"	25.28"	10.16"	—	P01135
RS55023†	Shock	—	—	LS47	LS47	14.97"	22.56"	7.59"	—	None
RS55029†	Shock	—	—	LS26	S4	9.75"	14.32"	4.57"	—	P01135
RS55034	Shock	—	—	L1	L1	20.01"	34.04"	14.03"	—	P00915,P01013
RS55036	Shock	—	—	L1	L1	21.01"	36.04"	15.03"	—	P00915,P01013
RS55036A†	Shock	—	—	LS78	L1	21.06"	36.09"	15.03"	—	None
RS55039	Shock	—	—	L1	S42	9.67"	14.32"	4.65"	—	P01134, P01013
RS55040	Shock	—	—	LS35	S15	13.75"	22.84"	9.09"	—	P01134
RS55041	Shock	—	—	LS23	S4	13.25"	21.41"	8.16"	—	P01134
RS55042†	Shock	—	—	LS92	S5	13.85"	20.79"	6.94"	—	P01167
RS55043†	Shock	—	—	LS92	S5	14.97"	23.37"	8.4"	—	P01167
RS55044†	Shock	—	—	LS92	S5	15.72"	24.86"	9.14"	—	P01167
RS55045†	Shock	—	—	LS26	L1	19.76"	33.79"	14.03"	—	None
RS55046†	Shock	—	—	LS26	L1	16.39"	27.17"	10.78"	—	none
RS55046A	Shock	—	—	LS78	L1	16.41"	27.41"	10.78"	—	None
RS55047†	Shock	—	—	LS26	L1	18.51"	31.46"	12.95"	—	None
RS55047A†	Shock	—	—	LS78	L1	18.58"	31.24"	12.66"	—	None
RS55048	Shock	—	—	LS92	S5	16.6"	26.73"	10.13"	—	P01167
RS55054	Shock	—	—	LS42	LS47	15.04"	23.45"	8.41"	—	None
RS55056†	Shock	—	—	LS92	LS92	18.69"	31.97"	13.28"	—	None
RS55063	Shock	—	—	LS38	LS97	15.96"	21.96"	6"	—	None

† Bumper Stop Unit. Dimension Shown at Bumper Contact

‡ Hydraulic Lockout Unit. Dimension Shown is Metal-to-Metal, Subtract Approximately 5/8" (.62) from the Extended Length for Start-of-Engagement.

# MOUNTING & LENGTH SPECIFICATIONS

Part No.	Part Type	STRUT BODY		END CODE		LENGTHS			Spring (Rate)	Parts Pack(s)
		Type	Length	Body	Rod	Comp.	Ext.	Trav.		
RS55064	Shock	—	—	LS38	LS97	17.24"	24.41"	7.17"	—	None
RS55065	Shock	—	—	LS38	LS97	17.52"	25.21"	7.69"	—	None
RS55066	Shock	—	—	LS38	LS97	19.41"	28.59"	9.19"	—	None
RS55067	Shock	—	—	LS38	LS97	18.49"	27.14"	8.65"	—	None
RS55068	Shock	—	—	LS38	LS97	19.96"	29.74"	9.78"	—	None
RS55069	Shock	—	—	LS43	LS43	17.63"	24.05"	6.42"	—	None
RS55070	Shock	—	—	LS43	LS43	19.84"	28.22"	8.38"	—	None
RS55072	Shock	—	—	LS47	S5	15.87"	24.76"	8.89"	—	P01167
RS55100	Shock	—	—	LS47	LS47	15.69"	25.21"	9.53"	—	None
RS55111	Shock	—	—	L2	L2	12.86"	20.26"	7.4"	—	None
RS55112	Shock	—	—	L1	L1	16.01"	26.42"	10.41"	—	P00913,P00915
RS55113	Shock	—	—	L1	L1	12.89"	20.29"	7.4"	—	P00916
RS55114	Shock	—	—	L2	L2	15.11"	24.64"	9.53"	—	P00939
RS55115	Shock	—	—	L1	S4	12.87"	20.66"	7.79"	—	P00916
RS55116†	Shock	—	—	L1	L1	14.86"	24.05"	9.19"	—	P00916
RS55117	Shock	—	—	L1	S4	11.87"	18.7"	6.83"	—	P01134,P00910
RS55118	Shock	—	—	L1	L1	14.01"	22.29"	8.28"	—	P00912,P00915,P01013
RS55119	Shock	—	—	L1	L1	11.64"	18.04"	6.4"	—	P00916,P00925
RS55120	Shock	—	—	LS36	L1	9.86"	14.14"	4.28"	—	P00915, P00916
RS55123†	Shock	—	—	LS39	LS39	11.89"	18.08"	6.19"	—	None
RS55124	Shock	—	—	LS40	XP4	14.07"	24.21"	10.14"	—	None
RS55125	Shock	—	—	LS26	L1	14.11"	22.26"	8.15"	—	None
RS55126†	Shock	—	—	LS26	L1	16.01"	26.42"	10.41"	—	None
RS55128†	Shock	—	—	XP5	S4	13.05"	21.03"	7.98"	—	P01136
RS55129	Shock	—	—	L1	XP12	12.76"	20.04"	7.28"	—	None
RS55132	Shock	—	—	L1	L1	16.11"	26.39"	10.28"	—	P00911 Two
RS55134	Shock	—	—	L1	L1	19.11"	32.77"	13.66"	—	P00915, P00934
RS55136†	Shock	—	—	L1	S4	11.25"	17.44"	6.19"	—	P01134,P00910
RS55143	Shock	—	—	L3	L3	15.56"	25.22"	9.66"	—	None
RS55144	Shock	—	—	L3	L3	14.19"	22.34"	8.15"	—	None
RS55145†	Shock	—	—	LS50	S4	9.25"	13.45"	4.2"	—	P01134
RS55147	Shock	—	—	LS40	LS40	14.56"	23.82"	9.26"	—	None
RS55149†	Shock	—	—	LS27	LS27	16.81"	27.84"	11.03"	—	None
RS55150†	Shock	—	—	LS40	LS77	11.51"	16.79"	5.28"	—	None
RS55151	Shock	—	—	LS37	LS37	12.26"	19.48"	7.22"	—	P00816
RS55152†	Shock	—	—	LS40	LS77	12.01"	17.96"	5.95"	—	None
RS55157	Shock	—	—	S5	LS54	13.67"	22.08"	8.41"	—	P01167
RS55159	Shock	—	—	S4	S4	12.79"	21.07"	8.28"	—	Two P01136
RS55165†	Shock	—	—	LS26	LS26	14.01"	22.42"	8.41"	—	None
RS55166	Shock	—	—	XP5	S4	9.45"	13.83"	4.38"	—	P01134
RS55168	Shock	—	—	LS38	S4	15.13"	25.28"	10.15"	—	P01135
RS55179	Shock	—	—	L1	S4	13.76"	22.28"	8.52"	—	P01135, P00920
RS55180	Shock	—	—	L3	L3	13.69"	21.47"	7.78"	—	None
RS55185†	Shock	—	—	LS26	XP7	15.51"	25.42"	9.91"	—	P0941
RS55187	Shock	—	—	L3	S4	12.34"	19.81"	7.47"	—	P01134
RS55188†	Shock	—	—	LS23	S4	8.87"	12.7"	3.83"	—	P01134
RS55190†	Shock	—	—	LS92	XP7	16.08"	26.36"	10.28"	—	None
RS55194	Shock	—	—	LS25	L1	14.41"	22.31"	7.9"	—	None
RS55195	Shock	—	—	LS47	S51	9.57"	13.82"	4.25"	—	P01167
RS55197	Shock	—	—	LS47	S51	13.66"	22.06"	8.4"	—	P01167
RS55198	Shock	—	—	LS47	LS47	15.69"	25.59"	9.9"	—	None
RS55199	Shock	—	—	XP8	S5	9.25"	13.44"	4.2"	—	P01135
RS55207	Shock	—	—	S5	S5	14.29"	23.32"	9.03"	—	Two P01167
RS55208	Shock	—	—	L3	S5	14.04"	22.7"	8.66"	—	P01167
RS55214	Shock	—	—	LS23	S4	9.67"	14.32"	4.65"	—	P01134
RS55215	Shock	—	—	L3	LS78	12.78"	19.81"	7.03"	—	None
RS55221†	Shock	—	—	LS92	S5	14.59"	23.63"	9.04"	—	P01167
RS55222	Shock	—	—	XP11	S42	9.42"	13.7"	4.28"	—	P01134
RS55226	Shock	—	—	L3	L3	13.19"	20.34"	7.15"	—	None
RS55227	Shock	—	—	LS92	XP5	17.33"	29.56"	12.24"	—	None
RS55229	Shock	—	—	XP5	S4	13.72"	18.25"	4.53"	—	P01135,P00941

† Bumper Stop Unit. Dimension Shown at Bumper Contact

‡ Hydraulic Lockout Unit. Dimension Shown is Metal-to-Metal, Subtract Approximately 5/8" (.62) from the Extended Length for Start-of-Engagement.

# MOUNTING & LENGTH SPECIFICATIONS

Part No.	Part Type	STRUT BODY		END CODE		LENGTHS			Spring (Rate)	Parts Pack(s)
		Type	Length	Body	Rod	Comp.	Ext.	Trav.		
RS55233†	Shock	—	—	LS27	S4	9.84"	14.37"	4.53"	—	P01136
RS55234†	Shock	—	—	LS26	S4	16.13"	27.03"	10.9"	—	P01136
RS55235	Shock	—	—	XP5	S5	10.24"	15"	4.76"	—	P01167
RS55236†	Shock	—	—	LS26	S4	14.5"	24.03"	9.53"	—	P01135
RS55237†	Shock	—	—	LS39	S4	11.59"	18"	6.41"	—	P01136
RS55238	Shock	—	—	LS38	S42	16.88"	29.09"	12.21"	—	P01136
RS55239	Shock	—	—	XP4	S4	14.43"	23.84"	9.41"	—	P01136
RS55240	Shock	—	—	LS37	XP12	12.76"	20.04"	7.28"	—	None
RS55241	Shock	—	—	LS37	XP12	13.51"	21.67"	8.16"	—	None
RS55244	Shock	—	—	LS89	LS77	13.76"	22.39"	8.63"	—	
RS55245†	Shock	—	—	L1	XP12	15.01"	24.67"	9.66"	—	None
RS55246	Shock	—	—	LS26	LS26	14.21"	23"	8.79"	—	None
RS55248	Shock	—	—	LS28	LS28	15.36"	25.24"	9.88"	—	
RS55251	Shock	—	—	LS43	S4	16.02"	27.06"	11.03"	—	P01135
RS55254†	Shock	—	—	LS26	L1	18.26"	30.83"	12.57"	—	None
RS55254A	Shock	—	—	LS78	L1	18.32"	30.85"	12.53"	—	None
RS55255	Shock	—	—	XP4	S4	15.8"	26.53"	10.73"	—	P01136
RS55256	Shock	—	—	LS37	XP12	15.01"	24.67"	9.66"	—	None
RS55259	Shock	—	—	LS25	L1	13.49"	21.51"	8.02"	—	None
RS55260†	Shock	—	—	LS25	LS29	13.64"	21.54"	7.9"	—	None
RS55261	Shock	—	—	LS26	L1	19.01"	32.98"	13.97"	—	None
RS55262	Shock	—	—	LS47	LS47	15.08"	23.89"	8.81"	—	None
RS55263†	Shock	—	—	XP5	S4	10"	14.45"	4.45"	—	P01134
RS55264†	Shock	—	—	LS26	L1	15.26"	24.42"	9.16"	—	None
RS55265†	Shock	—	—	CLEV	S4	11.02"	15.31"	4.29"	—	P01135
RS55267†	Shock	—	—	LS26	L1	14.26"	22.92"	8.66"	—	None
RS55268	Shock	—	—	CLEV	S4	13.78"	20.81"	7.03"	—	P01135
RS55269	Shock	—	—	LS47	LS47	16.81"	27.59"	10.78"	—	None
RS55272	Shock	—	—	L1	S5	10.13"	15.04"	4.91"	—	P01167
RS55273†	Shock	—	—	LS26	L1	16.89"	28.08"	11.19"	—	None
RS55274	Shock	—	—	LS47	LS47	16.19"	26.44"	10.25"	—	None
RS55279	Shock	—	—	XP10	S5	10.66"	16.44"	5.78"	—	P01167
RS55281†	Shock	—	—	XP12	S5	9.76"	14.2"	4.44"	—	P01167
RS55282†	Shock	—	—	LS92	S5	10.97"	16.63"	5.66"	—	P01167
RS55283†	Shock	—	—	LS47	S5	12.63"	19.79"	7.16"	—	P01167
RS55284	Shock	—	—	LS28	LS91	13.99"	22.58"	8.59"	—	
RS55285	Shock	—	—	LS39	LS39	15.41"	24.95"	9.54"	—	None
RS55286†	Shock	—	—	LS26	LS26	16.43"	27.22"	10.79"	—	None
RS55287†	Shock	—	—	LS26	LS26	18.43"	30.59"	12.16"	—	None
RS55288	Shock	—	—	LS42	S5	13.04"	15.39"	2.35"	—	P01167
RS55289	Shock	—	—	LS42	S5	13.88"	21.41"	7.53"	—	P01167
RS55295	Shock	—	—	LS42	S5	10.26"	15.16"	4.9"	—	P01167
RS55296	Shock	—	—	LS42	S5	13.5"	21.66"	8.16"	—	P01167
RS55297	Shock	—	—	LS47	LS47	18.08"	30.47"	12.39"	—	None
RS55299	Shock	—	—	LS47	XP7	13.58"	20.98"	7.4"	—	None
RS55300	Shock	—	—	LB1	S4	10.17"	15.12"	4.95"	—	P01135
RS55301	Shock	—	—	XP7	LS47	14.73"	23.13"	8.4"	—	None
RS55304	Shock	—	—	LS47	LS47	16.56"	27.34"	10.78"	—	None
RS55308	Shock	—	—	LS92	XP11	15.18"	23.96"	8.78"	—	None
RS55315	Shock	—	—	LS28	LS28	14.93"	24.13"	9.2"	—	None
RS55316†	Shock	—	—	LS38	LS38	17.56"	29.38"	11.82"	—	None
RS55317†	Shock	—	—	LS92	S5	17.85"	28.94"	11.09"	—	P01356
RS55319	Shock	—	—	LS35	S4	13.76"	22.72"	8.96"	—	P01134
RS55324	Shock	—	—	LS38	S5	14.73"	24.38"	9.65"	—	P01167
RS55325	Shock	—	—	LS92	XP7	14.96"	24.11"	9.15"	—	None
RS55326	Shock	—	—	LS38	S51	13.85"	21.75"	7.9"	—	P01167
RS55328	Shock	—	—	LS38	XP12	14.46"	22.61"	8.15"	—	None
RS55329	Shock	—	—	LS38	S5	15.35"	25.01"	9.66"	—	P01167
RS55330	Shock	—	—	LS38	XP12	15.96"	25.75"	9.79"	—	None
RS55331	Shock	—	—	LS38	S5	15.97"	27.26"	11.29"	—	P01167
RS55332	Shock	—	—	LS38	XP12	16.96"	28.25"	11.29"	—	None

† Bumper Stop Unit. Dimension Shown at Bumper Contact

‡ Hydraulic Lockout Unit. Dimension Shown is Metal-to-Metal, Subtract Approximately 5/8" (.62) from the Extended Length for Start-of-Engagement.

# MOUNTING & LENGTH SPECIFICATIONS

Part No.	Part Type	STRUT BODY		END CODE		LENGTHS			Spring (Rate)	Parts Pack(s)
		Type	Length	Body	Rod	Comp.	Ext.	Trav.		
RS55367	Shock	—	—	LS47	LS47	16.31"	25.63"	9.32"	—	None
RS55368	Shock	—	—	XP14	S5	9.65"	13.93"	4.28"	—	P01167
RS55369†	Shock	—	—	LS47	LS47	17.31"	28.17"	10.86"	—	None
RS55370†	Shock	—	—	LS42	S5	10.75"	16.27"	5.52"	—	P01167
RS55371	Shock	—	—	CLEV	S4	11.28"	16.31"	5.03"	—	P01135
RS55372	Shock	—	—	LS38	S4	10.25"	15.41"	5.16"	—	P01135
RS55373†	Shock	—	—	LS92	S5	11.35"	17.42"	6.07"	—	P01167
RS55374†	Shock	—	—	XP5	S4	13.97"	19.25"	5.28"	—	P01135, P00941
RS55375	Shock	—	—	LS38	S42	10.28"	16.12"	5.84"	—	P01135
RS55376	Shock	—	—	CLEV	S5	13.58"	16.2"	2.62"	—	P01167
RS55377	Shock	—	—	CLEV	XP15	13.67"	17.97"	4.3"	—	P01299
RS55378	Shock	—	—	CLEV	XP15	14.67"	18.98"	4.31"	—	P01299
RS55379†	Shock	—	—	LS47	LS47	16"	25.28"	9.28"	—	None
RS55380	Shock	—	—	CLEV	XP15	16.69"	22.97"	6.28"	—	P01299
RS55381	Shock	—	—	LS47	LS47	17.87"	29.63"	11.76"	—	None
RS55382	Shock	—	—	CLEV	SP	18.3"	24.58"	6.28"	—	P01299
RS55383	Shock	—	—	LS47	LS47	19.25"	31.16"	11.91"	—	None
RS55384	Shock	—	—	LS27	LS27	18.3"	29.15"	10.85"	—	None
RS55385	Shock	—	—	LS38	XP7	16.77"	28.17"	11.4"	—	None
RS55386	Shock	—	—	LS63	LS40	14.56"	23.09"	8.53"	—	None
RS55387	Shock	—	—	LS77	LS40	14.56"	23.21"	8.66"	—	None
RS55388	Shock	—	—	LS23	LS29	10.85"	15.75"	4.9"	—	None
RS55389	Shock	—	—	LS28	LS30	14.87"	23.78"	8.91"	—	None
RS55391	Shock	—	—	LS52	LS74	15.12"	24.28"	9.16"	—	None
RS55392	Shock	—	—	LS23	S4	8.53"	11.94"	3.41"	—	P01135
RS55393	Shock	—	—	L1	L1	14.12"	22.65"	8.53"	—	None
RS55394	Shock	—	—	LS44	LS47	15.06"	24.25"	9.19"	—	None
RS55395	Shock	—	—	LS81	LS52	14.43"	22.96"	8.53"	—	None
RS55396	Shock	—	—	LS44	LS44	11.77"	17.56"	5.79"	—	None
RS55397	Shock	—	—	LS68	S5	14.04"	22.11"	8.07"	—	P01167
RS55398	Shock	—	—	LS38	LS29	15.17"	24.44"	9.27"	—	None
RS55399	Shock	—	—	CLEV	S2	16.05"	23.36"	7.31"	—	P00762
RS55601	Shock	—	—	L1	L1	12.62"	19.82"	7.2"	—	None
RS55602	Shock	—	—	XP12	S4	9.15"	13.48"	4.32"	—	P01134
RS55605	Shock	—	—	LS23	S4	9"	13.84"	4.84"	—	P01134
RS55609	Shock	—	—	XP1	S5	9.72"	14.94"	5.22"	—	P01134
RS55610	Shock	—	—	LS21	S4	11.6"	18.34"	6.74"	—	P01134
RS55753	Strut	SS2	17.26"	—	—	19.33"	20.44"	1.12"	—	None
RS55754	Strut	—	—	—	—	—	—	—	—	None
RS55757	Strut	SS4	13.36"	—	—	13.56"	18.08"	4.52"	—	None
RS55758	Strut	SS2	17.8"	—	—	17.76"	23.55"	5.76"	—	P01613
RS55762	Strut	SS3	—	—	—	13.62"	18.19"	4.57"	—	P01612
RS55763	Strut	SS2	13.02"	—	—	13.5"	20.11"	6.61"	—	P01612
RS55764	Strut	—	—	—	—	—	—	—	—	None
RS55766	Strut	SS2	13.12"	—	—	13.62"	18.49"	4.87"	—	P01612
RS55767	Strut	SS2	16.88"	—	—	17.3"	21.63"	4.33"	—	P01764
RS55769	Strut	SS2	—	—	—	21.37"	26.19"	4.82"	—	P01771
RS55770	Strut	SS3	10.73"	—	—	11.19"	15.96"	4.77"	—	P01612
RS55773	Strut	—	—	—	—	—	—	—	—	None
RS55774	Strut	SS2	15.2"	—	—	15.77"	20.71"	4.94"	—	P01764
RS55775	Strut	SS3	—	—	—	12.52"	16.44"	3.92"	—	P00762
RS55776	Strut	SS3	—	—	—	12.52"	16.44"	3.92"	—	P00762
RS55777	Strut	SS2	21.93"	—	—	16.62"	22.43"	5.81"	—	P01613
RS55784†	Strut	SS7	11.29"	—	—	13.91"	17.72"	3.81"	—	P01763,P01415
RS55785†	Strut	SS7	11.48"	—	—	14.17"	17.99"	3.82"	—	P01763,P01415
RS55786†	Strut	SS7	16.32"	—	—	18.84"	22.51"	3.67"	—	P01763,P01415
RS55788	Strut	SS5	14.84"	—	—	15.43"	21.19"	5.76"	—	P01768
RS55789	Strut	SS4	18.19"	—	—	18.69"	24.5"	5.81"	—	P01768
RS55803	Strut	SS2	15.88"	—	—	16.47"	20.89"	4.42"	—	P01770
RS55804†	Strut	SS2	16.47"	—	—	17.17"	21.64"	4.47"	—	P01770
RS55806	Strut	SS2	21.12"	—	—	21.62"	26.09"	4.62"	—	P01770

† Bumper Stop Unit. Dimension Shown at Bumper Contact

‡ Hydraulic Lockout Unit. Dimension Shown is Metal-to-Metal, Subtract Approximately 5/8" (.62) from the Extended Length for Start-of-Engagement.

# MOUNTING & LENGTH SPECIFICATIONS

Part No.	Part Type	STRUT BODY		END CODE		LENGTHS			Spring (Rate)	Parts Pack(s)
		Type	Length	Body	Rod	Comp.	Ext.	Trav.		
RS55808	Strut	SS4	15.15"	—	—	15.43"	21.19"	5.76"	—	P01768
RS55810	Strut	SS4	11.49"	—	—	18.69"	24.5"	5.81"	—	P01768
RS55813	Strut	B11	14.66"	—	—	15.73"	22.6"	6.87"	—	P00762
RS55814	Strut	B11	14.66"	—	—	15.73"	22.6"	6.87"	—	P00762
RS55815	Strut	B10	15.25"	—	—	15.62"	22.6"	6.98"	—	P00762
RS55816	Strut	B10	15.25"	—	—	15.62"	22.6"	6.98"	—	P00762
RS55817	Strut	B4	9.99"	—	—	11.07"	16.08"	5.01"	—	None
RS55826	Strut	B3	13.42"	—	—	13.92"	20.25"	6.33"	—	None
RS55827	Strut	SS3	—	—	—	10.8"	14.63"	3.83"	—	P01614
RS55829	Strut	SS4	13.36"	—	—	14.06"	18.08"	4.02"	—	P01632, P01650
RS55830†	Strut	SS7	13.07"	—	—	13.57"	16.84"	3.27"	—	P01788, P01415
RS55831†	Strut	SS7	13.17"	—	—	13.98"	17.48"	3.5"	—	P01788, P01415
RS55832†	Strut	SS7	19.81"	—	—	20.31"	23.76"	3.45"	—	P01788, P01415
RS55833†	Strut	SS2	20.97"	—	—	21.62"	26.09"	4.62"	—	P01770
RS55834†	Strut	SS7	13.57"	—	—	16.47"	20.89"	4.42"	—	P01726
RS55836†	Strut	SS7	16.68"	—	—	17.18"	21.63"	4.43"	—	P01726
RS55838	Strut	SS7	20.67"	—	—	21.62"	26.09"	4.62"	—	P01726, P01764
RS55839	Strut	SS7	21.94"	—	—	22.44"	26.89"	4.45"	—	P01726, P01764
RS55840†	Strut	SS2	12.42"	—	—	14.56"	19.27"	4.81"	—	P01431
RS55842	Strut	SPEC	19.72"	—	—	26.42"	30.69"	4.28"	—	P00839
RS999001	Shock	—	—	L1	L1	13.68"	20.83"	7.15"	—	P00976, P00816
RS999005	Shock	—	—	L1	L1	17.6"	28.67"	11.07"	—	P00934
RS999006	Shock	—	—	L1	L1	11.87"	17.33"	5.46"	—	P00915, P01057, P00927
RS999008	Shock	—	—	LS50	LS50	14.11"	21.53"	7.42"	—	P00920, P01020
RS999009	Shock	—	—	LS38	S4	16.09"	26.1"	10.01"	—	P01192
RS999010	Shock	—	—	L1	L1	16.36"	26.04"	9.68"	—	P01057, P00920
RS999012	Shock	—	—	L1	L1	19.41"	32.29"	12.88"	—	P00934, P00915
RS999014	Shock	—	—	S4	S4	15.17"	24.58"	9.41"	—	P01192
RS999017	Shock	—	—	LS50	S4	15.66"	25.15"	9.49"	—	P00829, P01192
RS999023	Shock	—	—	LS47	LS47	14.94"	22.57"	7.63"	—	None
RS999028	Shock	—	—	L1	L1	17.25"	27.96"	10.71"	—	P00934, P00915
RS999029	Shock	—	—	LS26	S42	10.39"	14.55"	4.16"	—	P01192
RS999034	Shock	—	—	L1	L1	20.27"	34.01"	13.74"	—	P01013, P00915
RS999036	Shock	—	—	L1	L1	21.33"	36.13"	14.8"	—	P01013, P00915
RS999036A†	Shock	—	—	LS78	L1	21.39"	36.15"	14.76"	—	None
RS999039	Shock	—	—	L1	S4	10.39"	14.55"	4.16"	—	P01192, P01013
RS999040	Shock	—	—	LS23	S42	14.28"	22.34"	8.06"	—	P01192
RS999042	Shock	—	—	LS47	S51	13.95"	20.61"	6.66"	—	P01356
RS999043	Shock	—	—	LS47	S51	15.2"	23.11"	7.91"	—	P01356
RS999044	Shock	—	—	LS47	S51	15.95"	24.6"	8.65"	—	P01356
RS999045	Shock	—	—	LS26	LS50	19.92"	33.31"	13.39"	—	None
RS999046	Shock	—	—	LS26	L1	16.65"	26.76"	10.11"	—	None
RS999046A	Shock	—	—	LS48	L1	16.75"	26.76"	10.01"	—	None
RS999047	Shock	—	—	LS26	L1	18.87"	31.21"	12.34"	—	None
RS999047A†	Shock	—	—	LS78	L1	18.93"	31.23"	12.3"	—	None
RS999048	Shock	—	—	LS47	S51	16.92"	26.54"	9.62"	—	P01356
RS999050	Shock	—	—	LS26	L1	18.12"	29.19"	11.07"	—	None
RS999054	Shock	—	—	LS44	LS47	15.22"	23.41"	8.19"	—	None
RS999055†	Shock	—	—	LS42	S51	15.46"	23.2"	5.46"	—	P01356
RS999056	Shock	—	—	LS47	LS47	19.49"	32.27"	12.78"	—	None
RS999057	Shock	—	—	CLEV	S42	15.03"	22.98"	7.95"	—	P01192
RS999058	Shock	—	—	LS47	LS47	18.24"	29.74"	11.5"	—	None
RS999059	Shock	—	—	LS39	LS77	15.69"	24.38"	8.69"	—	None
RS999060	Shock	—	—	LS47	XP7	18.56"	30.47"	11.91"	—	None
RS999061	Shock	—	—	XP4	S42	16.52"	26.75"	10.23"	—	P01358
RS999062	Shock	—	—	LS24	XP12	16"	25.2"	9.2"	—	None
RS999063	Shock	—	—	LS38	LS97	16.56"	21.96"	5.4"	—	None
RS999064	Shock	—	—	LS38	LS97	17.81"	24.4"	6.59"	—	None
RS999065	Shock	—	—	LS38	LS97	18.16"	25.21"	7.05"	—	None
RS999066	Shock	—	—	LS38	LS97	19.89"	28.59"	8.7"	—	None
RS999067	Shock	—	—	LS38	LS97	19.14"	27.14"	8"	—	None

† Bumper Stop Unit. Dimension Shown at Bumper Contact

‡ Hydraulic Lockout Unit. Dimension Shown is Metal-to-Metal, Subtract Approximately 5/8" (.62) from the Extended Length for Start-of-Engagement.



# MOUNTING & LENGTH SPECIFICATIONS

Part No.	Part Type	STRUT BODY		END CODE		LENGTHS			Spring (Rate)	Parts Pack(s)
		Type	Length	Body	Rod	Comp.	Ext.	Trav.		
RS999068	Shock	—	—	LS38	LS97	20.44"	29.74"	9.3"	—	None
RS999069	Shock	—	—	LS43	LS43	17.74"	24.05"	6.31"	—	None
RS999070	Shock	—	—	LS43	LS43	19.76"	28.22"	8.46"	—	None
RS999072	Shock	—	—	LS47	S5	15.83"	24.75"	8.93"	—	P01167
RS999112	Shock	—	—	L1	L1	16.25"	25.96"	9.71"	—	P00915,P00913,P01013
RS999113	Shock	—	—	L1	L1	13.28"	20.03"	6.75"	—	P00916
RS999114	Shock	—	—	L2	L2	15.41"	24.29"	8.88"	—	P00939
RS999115	Shock	—	—	L1	S4	13.32"	20.57"	7.25"	—	P00910,P01192
RS999116	Shock	—	—	L1	L1	15.14"	23.75"	8.61"	—	P00916,P01013
RS999117	Shock	—	—	L1	S4	12.37"	18.67"	6.3"	—	P01192,P00910
RS999118	Shock	—	—	L1	L1	14.32"	22.28"	7.96"	—	P00915,P00912,P01013
RS999119	Shock	—	—	L1	L1	11.93"	17.33"	5.4"	—	P00916
RS999120	Shock	—	—	L1	L1	9.98"	13.51"	3.53"	—	P00916,P00915
RS999123†	Shock	—	—	LS39	LS39	11.76"	17.35"	5.59"	—	None
RS999124	Shock	—	—	LS47	XP7	15.25"	23.67"	8.42"	—	None
RS999126	Shock	—	—	LS26	L1	16.36"	26.04"	9.68"	—	None
RS999128	Shock	—	—	XP11	S4	13.39"	20.49"	7.1"	—	P01358,P00941
RS999129	Shock	—	—	L1	XP12	13.36"	19.91"	6.55"	—	None
RS999136	Shock	—	—	L1	S4	11.53"	16.84"	5.31"	—	P01192,P00910,P01013
RS999143	Shock	—	—	L3	L3	16.05"	25.06"	9.01"	—	None
RS999144	Shock	—	—	L3	L3	14.43"	21.88"	7.45"	—	None
RS999145	Shock	—	—	LS82	S4	9.77"	13.33"	3.56"	—	P01192
RS999147	Shock	—	—	LS74	LS74	15.06"	23.01"	7.95"	—	None
RS999150	Shock	—	—	LS39	LS77	11.64"	16.58"	4.94"	—	None
RS999151	Shock	—	—	LS37	LS37	12.61"	18.53"	5.92"	—	P00816
RS999152	Shock	—	—	LS39	LS77	12.24"	17.83"	5.59"	—	None
RS999157	Shock	—	—	S5	LS54	14.31"	22"	7.75"	—	P01167
RS999158	Shock	—	—	L3	S42	13.56"	20.76"	7.2"	—	P01192
RS999159	Shock	—	—	S4	S4	13.25"	20.92"	7.67"	—	P01136
RS999165	Shock	—	—	LS26	LS26	14.65"	22.25"	7.6"	—	P01059
RS999166	Shock	—	—	XP5	S4	10.03"	13.78"	3.75"	—	P01192
RS999168	Shock	—	—	LS38	S4	15.65"	25.23"	9.58"	—	P01192
RS999179	Shock	—	—	L1	S4	14.28"	22.34"	8.06"	—	P01192
RS999180	Shock	—	—	L3	L3	14.18"	21.18"	7"	—	None
RS999185	Shock	—	—	LS38	XP11	16.36"	26.04"	9.68"	—	P00941
RS999186	Shock	—	—	L1	S42	13.4"	20.5"	7.1"	—	P01192
RS999187	Shock	—	—	L3	S4	13.57"	20.57"	7"	—	P01192
RS999188	Shock	—	—	LS23	S4	9.02"	12.39"	3.37"	—	P01192
RS999190	Shock	—	—	LS47	XP7	16.49"	26.34"	9.85"	—	None
RS999194	Shock	—	—	LS25	L1	14.85"	23.07"	8.22"	—	None
RS999195	Shock	—	—	LS92	S5	10.13"	13.8"	3.67"	—	P01356
RS999197	Shock	—	—	LS92	S5	14.35"	21.9"	7.55"	—	P01356
RS999198	Shock	—	—	LS47	LS47	15.91"	25.08"	9.17"	—	None
RS999201	Shock	—	—	S42	S42	12.19"	18.54"	6.35"	—	P01192
RS999202	Shock	—	—	L3	L3	15.3"	23.6"	8.3"	—	P00888
RS999204	Shock	—	—	S4	S4	11.83"	17.88"	6.05"	—	P01192
RS999207	Shock	—	—	S5	S5	14.7"	23.37"	8.67"	—	P01356
RS999208	Shock	—	—	L3	S5	14.84"	23.17"	8.33"	—	P01356
RS999213	Shock	—	—	LS82	S42	12.26"	18.13"	5.87"	—	P01192
RS999214	Shock	—	—	LS23	S4	10.39"	14.55"	4.16"	—	P01192
RS999215	Shock	—	—	L3	LS78	13.18"	19.28"	6.1"	—	None
RS999221	Shock	—	—	LS92	S5	15.3"	23.8"	8.5"	—	P01356
RS999223	Shock	—	—	LS24	S4	9.65"	13.06"	3.41"	—	P01192
RS999226	Shock	—	—	L3	L3	13.3"	19.82"	6.52"	—	None
RS999227	Shock	—	—	LS47	XP7	16.94"	27.23"	10.29"	—	None
RS999229	Shock	—	—	XP5	S4	14.06"	18.01"	3.95"	—	P01192,P00941
RS999233	Shock	—	—	LS39	S5	10.35"	14.4"	4.05"	—	P01356
RS999234	Shock	—	—	LS26	S4	16.53"	26.99"	10.46"	—	P01192
RS999235	Shock	—	—	XP5	S5	10.75"	14.9"	4.15"	—	P01356
RS999236	Shock	—	—	LS26	S4	14.78"	23.89"	9.11"	—	P01192
RS999237	Shock	—	—	LS39	S5	12.17"	18.03"	5.86"	—	P01356

† Bumper Stop Unit. Dimension Shown at Bumper Contact

‡ Hydraulic Lockout Unit. Dimension Shown is Metal-to-Metal, Subtract Approximately 5/8" (.62) from the Extended Length for Start-of-Engagement.

# MOUNTING & LENGTH SPECIFICATIONS

Part No.	Part Type	STRUT BODY		END CODE		LENGTHS			Spring (Rate)	Parts Pack(s)
		Type	Length	Body	Rod	Comp.	Ext.	Trav.		
RS999238	Shock	—	—	LS26	S4	17.37"	28.66"	11.29"	—	P01192
RS999239	Shock	—	—	XP4	S4	14.66"	23.11"	8.45"	—	P01192
RS999240	Shock	—	—	LS24	XP12	12.86"	19.22"	6.36"	—	None
RS999241	Shock	—	—	LS24	XP12	13.73"	20.99"	7.26"	—	None
RS999244	Shock	—	—	LS39	LS77	14.31"	21.76"	7.45"	—	None
RS999245	Shock	—	—	LS2	XP6	15.66"	24.63"	8.97"	—	None
RS999248	Shock	—	—	LS28	LS28	15.37"	23.97"	8.6"	—	None
RS999250	Shock	—	—	LS23	S4	10.03"	13.78"	3.75"	—	P01192
RS999254	Shock	—	—	LS26	L1	18.52"	30.51"	11.99"	—	None
RS999255	Shock	—	—	XP4	S4	16.15"	26.01"	9.86"	—	P01358
RS999256	Shock	—	—	LS24	XP12	15.36"	24.22"	8.86"	—	None
RS999259	Shock	—	—	LS25	L1	14.11"	21.53"	7.42"	—	None
RS999260	Shock	—	—	LS25	LS29	14.11"	21.53"	7.42"	—	None
RS999261	Shock	—	—	LS26	L1	19.5"	32.46"	12.96"	—	None
RS999262	Shock	—	—	LS47	LS47	15.28"	23.83"	8.55"	—	None
RS999263	Shock	—	—	XP7	S42	10.39"	14.45"	4.06"	—	P01192
RS999264	Shock	—	—	LS26	L1	15.7"	24.34"	8.64"	—	None
RS999265	Shock	—	—	CLEV	S4	11.18"	15.28"	4.1"	—	P01192
RS999266	Shock	—	—	LS26	XP7	17.31"	28.08"	10.77"	—	None
RS999267	Shock	—	—	LS26	L1	14.65"	22.25"	7.6"	—	None
RS999268	Shock	—	—	CLEV	S4	13.93"	20.78"	6.85"	—	P01192
RS999269	Shock	—	—	LS47	LS47	17.03"	27.32"	10.29"	—	None
RS999272	Shock	—	—	L1	S5	10.64"	15.11"	4.47"	—	P01356
RS999273	Shock	—	—	LS26	L1	17.25"	27.96"	10.71"	—	None
RS999274	Shock	—	—	LS47	LS47	16.52"	26.3"	9.78"	—	None
RS999275	Shock	—	—	LS26	XP7	19.54"	32.76"	13.22"	—	None
RS999276	Shock	—	—	LS47	S5	12.02"	17.44"	5.42"	—	P01356
RS999278	Shock	—	—	LS26	XP7	15.64"	25.07"	9.43"	—	None
RS999279	Shock	—	—	XP8	S51	11.27"	16.43"	5.16"	—	P01356
RS999280	Shock	—	—	LS92	S5	13.85"	20.9"	7.05"	—	P01356
RS999281	Shock	—	—	XP12	S5	10.14"	14.18"	4.04"	—	P01356
RS999282	Shock	—	—	LS92	S5	11.65"	16.5"	4.85"	—	P01356
RS999283	Shock	—	—	LS92	S5	13.35"	19.9"	6.55"	—	P01356
RS999284	Shock	—	—	LS28	LS29	14.38"	22.08"	7.7"	—	None
RS999285	Shock	—	—	LS38	LS38	15.82"	24.9"	9.08"	—	None
RS999286	Shock	—	—	LS38	LS38	17.03"	27.33"	10.3"	—	None
RS999287	Shock	—	—	LS38	LS38	18.61"	30.47"	11.86"	—	None
RS999288†	Shock	—	—	LS42	S51	11.03"	15.35"	2.04"	—	P01356
RS999289†	Shock	—	—	LS42	S51	14.07"	21.41"	5.06"	—	P01356
RS999291	Shock	—	—	XP5	S4	9.89"	13.5"	3.61"	—	P01192
RS999292	Shock	—	—	S4	L3	9.68"	13.19"	3.51"	—	P01016,P01192
RS999293	Shock	—	—	S4	L3	13.3"	20.21"	6.91"	—	P01192
RS999294	Shock	—	—	LS23	S4	11.4"	16.76"	5.36"	—	P01192
RS999295	Shock	—	—	LS42	S5	10.92"	15.48"	4.56"	—	P01356
RS999296	Shock	—	—	LS42	S51	13.92"	21.65"	7.73"	—	P01356
RS999297	Shock	—	—	LS47	LS47	18.61"	30.47"	11.86"	—	None
RS999299	Shock	—	—	LS47	XP11	13.86"	20.96"	7.1"	—	None
RS999300	Shock	—	—	LS21	S4	10.36"	14.51"	4.15"	—	P01192
RS999301	Shock	—	—	LS47	XP11	14.85"	23"	8.15"	—	None
RS999303	Shock	—	—	LS44	LS47	15.43"	24.12"	8.69"	—	None
RS999304	Shock	—	—	LS44	LS47	16.96"	27.19"	10.23"	—	None
RS999305	Shock	—	—	LS68	S51	14.57"	22.48"	7.91"	—	P01356
RS999306	Shock	—	—	LS44	LS44	12.31"	17.74"	5.43"	—	None
RS999307†	Shock	—	—	CLEV	S51	13.54"	15.28"	1.82"	—	P01356
RS999308	Shock	—	—	LS47	XP11	15.2"	23.5"	8.3"	—	None
RS999309†	Shock	—	—	CLEV	S5	15.06"	19.44"	2.11"	—	P01356
RS999310	Shock	—	—	LS47	XP11	17.22"	27.58"	10.36"	—	None
RS999311	Shock	—	—	LS47	L1	13.84"	21.1"	7.26"	—	None
RS999312	Shock	—	—	LS44	LS44	10.67"	14.68"	4.01"	—	None
RS999313	Shock	—	—	LS47	L1	12.72"	19.18"	6.46"	—	None
RS999314	Shock	—	—	LS47	L1	13.12"	20.01"	6.89"	—	None

† Bumper Stop Unit. Dimension Shown at Bumper Contact

‡ Hydraulic Lockout Unit. Dimension Shown is Metal-to-Metal, Subtract Approximately 5/8" (.62) from the Extended Length for Start-of-Engagement.

# MOUNTING & LENGTH SPECIFICATIONS

Part No.	Part Type	STRUT BODY		END CODE		LENGTHS			Spring (Rate)	Parts Pack(s)
		Type	Length	Body	Rod	Comp.	Ext.	Trav.		
RS999316	Shock	—	—	LS38	LS38	18.17"	29.38"	11.2"	—	None
RS999317	Shock	—	—	LS92	S51	18.04"	28.77"	10.73"	—	P01356
RS999318	Shock	—	—	LS23	S4	10.65"	15.19"	4.54"	—	P01192
RS999319	Shock	—	—	LS23	S42	14.27"	22.45"	8.18"	—	P01192
RS999320	Shock	—	—	LS23	S42	13.15"	20.36"	7.21"	—	P01192
RS999321	Shock	—	—	LS27	LS75	15.16"	23.49"	8.33"	—	None
RS999322	Shock	—	—	LS23	S4	10.14"	14.65"	4.51"	—	P01192
RS999323	Shock	—	—	L3	L1	14.15"	21.96"	7.81"	—	None
RS999324	Shock	—	—	LS39	S51	15.48"	24.65"	9.17"	—	P01356
RS999326	Shock	—	—	LS38	S51	14.11"	21.76"	7.65"	—	P01356
RS999327	Shock	—	—	LS39	XP12	13.96"	21.16"	7.2"	—	None
RS999328	Shock	—	—	LS39	XP12	14.72"	22.61"	7.89"	—	None
RS999329	Shock	—	—	LS39	S5	15.75"	25.06"	9.31"	—	P01356
RS999330	Shock	—	—	LS38	XP12	16.11"	25.7"	9.59"	—	None
RS999331	Shock	—	—	LS39	S5	16.63"	27.05"	10.42"	—	P01356
RS999332	Shock	—	—	LS39	XP12	16.85"	27.27"	10.42"	—	None
RS999333	Shock	—	—	L1	L1	15.23"	23.81"	8.58"	—	P00916,P01013
RS999334	Shock	—	—	S4	L1	12.36"	18.62"	6.26"	—	P01134,P00910
RS999337	Shock	—	—	LS3	S4	9.02"	12.39"	3.37"	—	P01192
RS999338	Shock	—	—	L1	L1	12.9"	19.46"	6.55"	—	P00829
RS999339	Shock	—	—	S4	S4	13.54"	21.66"	8.12"	—	P01136
RS999340	Shock	—	—	S5	LS54	14.31"	22.06"	7.75"	—	P01356
RS999341	Shock	—	—	L1	L1	13.16"	20.06"	6.9"	—	P00916
RS999342	Shock	—	—	S5	S5	12.29"	18.85"	6.56"	—	P01356
RS999343	Shock	—	—	LS54	L3	15.65"	24.61"	8.97"	—	None
RS999344	Shock	—	—	L1	L1	14.84"	23.34"	8.49"	—	None
RS999345	Shock	—	—	LS23	S4	10.75"	15.65"	4.9"	—	P01192
RS999346	Shock	—	—	LS23	LS23	12.09"	18.13"	6.04"	—	None
RS999347	Shock	—	—	L1	S4	10.75"	15.91"	5.16"	—	P01192
RS999348	Shock	—	—	L1	L1	11.56"	17.04"	5.48"	—	None
RS999349	Shock	—	—	LS26	S4	11.88"	18.13"	6.25"	—	P01192
RS999350	Shock	—	—	LS50	LS50	15.16"	23.79"	8.63"	—	None
RS999351	Shock	—	—	L1	S4	11.88"	18.13"	6.25"	—	P01192
RS999352	Shock	—	—	L3	S4	13.31"	20.76"	7.45"	—	P01192
RS999353	Shock	—	—	L3	L3	13.92"	21.36"	7.44"	—	None
RS999354	Shock	—	—	L3	S4	13.8"	21.59"	7.79"	—	P01192
RS999355	Shock	—	—	L3	L3	15.52"	24.43"	8.91"	—	None
RS999357	Shock	—	—	L3	S4	14.42"	22.82"	8.4"	—	P01192
RS999358	Shock	—	—	LS43	S6	11.65"	17.32"	5.67"	—	P01482
RS999359	Shock	—	—	LS54	S6	14.67"	23.12"	8.45"	—	P01482
RS999361	Shock	—	—	LS40	LS40	14.53"	22.48"	7.95"	—	None
RS999362	Shock	—	—	S5	LS40	13.73"	21.33"	7.6"	—	P01356
RS999363	Shock	—	—	S5	LS40	12.61"	19.1"	6.49"	—	P01356
RS999364	Shock	—	—	LS50	L1	13.57"	20.72"	7.15"	—	None
RS999365	Shock	—	—	LS44	S4	14.35"	22.71"	8.36"	—	P01192
RS999366	Shock	—	—	LS25	S4	12.75"	19.81"	7.06"	—	P01192
RS999367	Shock	—	—	LS47	LS47	16.41"	25.58"	9.17"	—	None
RS999368	Shock	—	—	XP12	S5	9.86"	13.92"	4.06"	—	P01356
RS999377†	Shock	—	—	CLEV	XP15	13.56"	17.95"	4.24"	—	P01617
RS999379†	Shock	—	—	LS47	LS47	16.06"	25.4"	9.49"	—	None
RS999380	Shock	—	—	CLEV	XP15	16.56"	23"	6.29"	—	P01617
RS999381†	Shock	—	—	LS47	LS47	18.06"	29.4"	11.49"	—	None
RS999384†	Shock	—	—	LS39	LS39	17.64"	28.55"	10.91"	—	None
RS999758†	Strut	SS2	17.38"	—	—	17.88"	23.51"	5.63"	—	P01613
RS999762†	Strut	SS3	13.23"	—	—	13.73"	18.21"	4.48"	—	P01612
RS999763	Strut	SS3	13.08"	—	—	13.5"	18.44"	3.28"	—	P01612
RS999764	Strut	B4	7.12"	—	—	7.62"	12.07"	4.45"	—	P01372
RS999766†	Strut	SS3	13.23"	—	—	13.73"	17.96"	4.23"	—	P01612
RS999767	Strut	SS1	16.2"	—	—	16.7"	21.71"	5.01"	—	P01499
RS999769	Strut	SS2	20.88"	—	—	21.38"	26.39"	5.02"	—	P01771,P01576
RS999773†	Strut	SS3	14.76"	—	—	15.06"	18.77"	3.71"	—	P01614

† Bumper Stop Unit. Dimension Shown at Bumper Contact

‡ Hydraulic Lockout Unit. Dimension Shown is Metal-to-Metal, Subtract Approximately 5/8" (.62) from the Extended Length for Start-of-Engagement.

# MOUNTING & LENGTH SPECIFICATIONS

Part No.	Part Type	STRUT BODY		END CODE		LENGTHS			Spring (Rate)	Parts Pack(s)
		Type	Length	Body	Rod	Comp.	Ext.	Trav.		
RS999774	Strut	SS2	15.15"	—	—	15.65"	20.67"	5.02"	—	P01771
RS999777†	Strut	SS2	16.64"	—	—	16.73"	22"	5.27"	—	P01613
RS999782†	Strut	SS2	16.39"	—	—	17.07"	22"	4.93"	—	P01613
RS999784	Strut	SS7	13.34"	—	—	13.84"	17.68"	3.84"	—	P01763,P01415
RS999786	Strut	SS7	18.46"	—	—	18.96"	22.6"	3.74"	—	P01763,P01415
RS999787	Strut	SS3	10.55"	—	—	10.97"	14.98"	4.01"	—	P01614
RS999788	Strut	SS6	15.22"	—	—	15.76"	21.14"	5.38"	—	P01768
RS999789	Strut	SS6	18.15"	—	—	18.64"	24.44"	5.8"	—	P01768
RS999799	Strut	SPEC	18.46"	—	—	18.96"	22.8"	3.84"	—	P01763,P01415,P01510
RS999801†	Strut	SS3	—	—	—	12.38"	16.75"	4.37"	—	P01356
RS999802†	Strut	SS2	12.98"	—	—	13.32"	18.62"	5.3"	—	P01431
RS999803	Strut	SS2	16.41"	—	—	16.41"	20.87"	4.46"	—	P01770
RS999804	Strut	SS2	17.13"	—	—	17.13"	21.6"	4.51"	—	P01770
RS999806	Strut	SS2	21.56"	—	—	21.81"	26.28"	4.47"	—	P01770,P01576
RS999808	Strut	SS4	14.52"	—	—	14.6"	21.19"	7.19"	—	P01768
RS999830†	Strut	SS7	12.78"	—	—	13.57"	16.86"	3.28"	—	P01788,P01415
RS999832†	Strut	SS7	19.54"	—	—	20.36"	23.81"	3.45"	—	P01788,P01415
RS999836	Strut	SS2	22.66"	—	—	17.18"	22.16"	4.98"	—	P01764, P01726
RS999838	Strut	SS1	20.96"	—	—	21.46"	26.41"	4.95"	—	P01764, P01726
RS999901	Complete Strut Assembly	—	13.31"	—	—	13.81"	18.06"	4.25"	—	P01577
RS999902	Complete Strut Assembly	—	16.2"	—	—	16.7"	21.71"	5.01"	—	P01141
RS999903	Complete Strut Assembly	—	14.17"	—	—	14.67"	21.6"	6.93"	—	P01141
RS999904	Complete Strut Assembly	—	16.05"	—	—	16.55"	20.6"	4.05"	—	P01113
RS999905	Complete Strut Assembly	—	13.48"	—	—	13.98"	19.75"	5.77"	—	P01113
RS999907	Complete Strut Assembly	—	13.61"	—	—	14.11"	18.75"	4.64"	—	P01101
RS999908	Complete Strut Assembly	—	13.61"	—	—	14.11"	18.75"	4.64"	—	P01101
RS999909	Complete Strut Assembly	—	16.2"	—	—	16.7"	21.71"	5.01"	—	P01141
RS999910	Complete Strut Assembly	—	16.69"	—	—	17.19"	22.21"	5.02"	—	P01141
RS999911	Complete Strut Assembly	—	16.63"	—	—	17.13"	21.6"	4.47"	—	P01141
RS999912	Complete Strut Assembly	—	15.91"	—	—	16.41"	20.87"	4.46"	—	P01141
RS999913†	Complete Strut Assembly	—	16.63"	—	—	17.13"	21.98"	4.85"	—	P01101
RS999914	Complete Strut Assembly	—	16.63"	—	—	17.13"	21.98"	4.85"	—	P01101
RS999915†	Complete Strut Assembly	—	16.63"	—	—	17.13"	21.98"	4.85"	—	P01101
RS999919†	Complete Strut Assembly	—	17.3"	—	—	17.88"	23.51"	5.63"	—	P01123
RS999920†	Complete Strut Assembly	—	17.3"	—	—	17.88"	23.51"	5.63"	—	P01123
RS999921†	Complete Strut Assembly	—	10.78"	—	—	11.29"	15"	3.71"	—	P01101
RS999922	Complete Strut Assembly	—	10.55"	—	—	11.05"	15.06"	4.01"	—	P01101
RS999923	Complete Strut Assembly	—	13.23"	—	—	13.73"	18.04"	4.31"	—	P01101
RS999924†	Complete Strut Assembly	—	16.85"	—	—	17.35"	22"	4.65"	—	P01113
RS999925	Complete Strut Assembly	—	15.66"	—	—	16.16"	21.3"	5.14"	—	P01141
RS999926	Complete Strut Assembly	—	14.95"	—	—	15.45"	21.2"	5.75"	—	P01141
RS999928	Complete Strut Assembly	—	13.31"	—	—	13.81"	18.06"	4.25"	—	P01577,P01510
RS999929	Complete Strut Assembly	—	15.22"	—	—	15.72"	21.22"	5.5"	—	P01141
RS999930	Complete Strut Assembly	—	15.22"	—	—	15.72"	21.22"	5.5"	—	P01141
RS999931	Complete Strut Assembly	—	13.23"	—	—	13.73"	18.04"	4.31"	—	P01101
RS999932	Complete Strut Assembly	—	16.2"	—	—	16.7"	21.71"	5.01"	—	P01141
RS999933	Complete Strut Assembly	—	14.17"	—	—	14.67"	21.6"	6.93"	—	P01141
RS999934	Complete Strut Assembly	—	13.48"	—	—	13.98"	19.75"	5.77"	—	P01113
RS999935	Complete Strut Assembly	—	16.63"	—	—	17.13"	21.6"	4.47"	—	P01141
RS999936	Complete Strut Assembly	—	15.91"	—	—	16.41"	20.87"	4.46"	—	P01141
RS999937†	Complete Strut Assembly	—	10.78"	—	—	11.29"	15"	3.71"	—	P01101
RS999938	Complete Strut Assembly	—	14.56"	—	—	11.05"	15.06"	4.01"	—	P01101
RS999939†	Complete Strut Assembly	—	16.85"	—	—	17.35"	22"	4.65"	—	P01113
RS999940	Complete Strut Assembly	—	15.66"	—	—	16.16"	21.3"	5.14"	—	P01141
RS999941	Complete Strut Assembly	—	14.95"	—	—	15.45"	21.2"	5.75"	—	P01141
RS999943	Complete Strut Assembly	—	15.22"	—	—	15.72"	21.22"	5.5"	—	P01141
RS999944	Complete Strut Assembly	—	15.22"	—	—	15.72"	21.22"	5.5"	—	P01141
RS999945†	Complete Strut Assembly	—	16.43"	—	—	16.93"	22.24"	5.31"	—	P01141,P01726
RS999946†	Complete Strut Assembly	—	16.43"	—	—	16.93"	22.24"	5.31"	—	P01141,P01726
RS999947	Complete Strut Assembly	—	17.73"	—	—	15.98"	21.1"	5.12"	—	P01141, P01726
RS999948	Complete Strut Assembly	—	17.73"	—	—	15.98"	21.1"	5.12"	—	P01141, P01726

† Bumper Stop Unit. Dimension Shown at Bumper Contact

‡ Hydraulic Lockout Unit. Dimension Shown is Metal-to-Metal, Subtract Approximately 5/8" (.62) from the Extended Length for Start-of-Engagement.

# MOUNTING & LENGTH SPECIFICATIONS

Part No.	Part Type	STRUT BODY		END CODE		LENGTHS			Spring (Rate)	Parts Pack(s)
		Type	Length	Body	Rod	Comp.	Ext.	Trav.		
RS999949	Complete Strut Assembly	—	—	—	—	13.85"	18.06"	4.21"	—	P01577
RS999951	Complete Strut Assembly	—	12.45"	—	—	15.08"	19.51"	4.43"	—	P01141
RS999952	Complete Strut Assembly	—	12.45"	—	—	15.08"	19.51"	4.43"	—	P01141

† Bumper Stop Unit. Dimension Shown at Bumper Contact

‡ Hydraulic Lockout Unit. Dimension Shown is Metal-to-Metal, Subtract Approximately 5/8" (.62) from the Extended Length for Start-of-Engagement.

**PRODUCT SPECIFICATIONS SUBJECT TO CHANGE WITHOUT NOTICE!**

Learn more about suspension parts on our website.